MICROFILMED BY THE GENEALOGICAL SOCIETY, SALT LAKE CITY, UTAH
AT:

CITY OF PROVIDENCE ARCHIVES

PROVIDENCE R.I.

OPERATOR
013 JOSE LLIL

REDUCTION X
16X

DATE FILMED
20 AUG 1992

LIGHT METER SETTING
3 2

FILM EMULSION NUMBER
43391 104

FILM UNIT SER. NO.
5152

PROJECT NUMBER
R-I 04010

ROLL NUMBER
8 5

LOCALITY OF RECORD
PROVIDENCE,
PROVIDENCE COUNTY,
R.I.

TITLE OF RECORD
CITY DIRECTORY

ITEM
2

American Stationery Co.

BEACH & SWEET, Inc.
INSURANCE
19 Westminster Street, Providence
SEE PAGE 1204

Peoples Savings Bank
Incorporated
December, 1853
Sixty Eighth Year of Service
to the
People of Providence
HOME OFFICE 27 MARKET SQ.
SEE PAGE 1055

G. L. & H. J. GROSS
Insurance of Every Description
REAL ESTATE MANAGERS OF ESTATES
170 Westminster St., Providence, R. I.
SEE PAGE 1204

FAMICLIETTI BROS. CO.
General Contractors
168 BROADWAY PROVIDENCE, R. I.
TELEPHONE
W. A. FAMICLIETTI, Pres. and Treas. W. A. [illegible], Secy.

The Seyppy & Hunt Co., Inc.

H. E. HORTON & SON CO. REALTY

REAL ESTATE TRUST CO.

PROVIDENCE
DIRECTORY
AND
RHODE ISLAND
BUSINESS
DIRECTORY
1918
SAMPSON & MURDOCK CO.

PROVIDENCE
PAPER
COMPANY
44 [illegible]EYBOSSET ST.
SEE PAGE 1203

B. GROVER
MONUMENTS
[illegible] Elmwood Ave.
SEE PAGE 1185

FOSTER-SMITH CO.
AUTOMOBILES
[illegible]YTON-CHALMERS
[illegible]RRANCE STREET
SEE PAGE 1031

D. PAIGE
INSURANCE
[illegible]STMINSTER ST.
SEE PAGE 1135

[illegible] & Co., Inc. Title Trust Bldg.

HENRY W. COOKE CO.
Real Estate Mortgage Loans

Marcus B. Knowles' Sons
FUNERAL DIRECTORS
AND EMBALMERS
[illegible] Benefit street
Residence, 10 Benefit Street
Residence, 10 Brook Street
Residence, 14 Power Street
Chapel and Showroom, Doyle Court
Rear 211 Westminster Street

STARKWEATHER & WILLIAMS CO.
THE
PAINT STORE
OF
PROVIDENCE
47 EXCHANGE PLACE
SEE PAGE 1200

INDUSTRIAL TRUST COMPANY
[illegible] Westminster Street
Providence, R. I.
[illegible] RHODE ISLAND

H. A. MACKINNEY

The

Congdon & Carpenter Co.

ESTABLISHED 1790



STEEL METALS

HEAVY HARDWARE

Specialties in Hot and Cold Rolled Steels
Concrete Reinforcement
Chain, Rope, Contractors' Tools
Automobile and Carriage Supplies
Saddlery

145 to 173 CANAL STREET
102 NORTH MAIN STREET
PROVIDENCE, RHODE ISLAND

A Prescription Service

That has attained a Standard
by which others are judged

A Corp of Experienced and

Courteous Salespeople

A Strict Adherence to our

policy maintained from the founding of
the firm—of selling only reliable qualities

MAKES THIS A MOST SATISFACTORY
DRUG STORE TO TRADE WITH

WHOLESALE—RETAIL

BLANDING 54 Weybosset St. **&** **BLANDING** 58 Weybosset St.

Examines and Insures Titles to Real Estate in All Parts of Rhode Island

Title Guarantee Company

OF RHODE ISLAND

66 SOUTH MAIN ST., PROVIDENCE, R. I.

CAPITAL AND SURPLUS, $300,000

WILLIAM L. HODGMAN, President
HENRY SALOMON, Vice-President
ROBERT L. WALKER, Secretary and Treasurer
IVORY LITTLEFIELD, Assistant Secretary
ARTHUR E. MUNRO, Counsellor and Chief Examiner

DIRECTORS

HERBERT J. WELLS
President R. I. Hospital Trust Company

WILLIAM L. HODGMAN
President Title Guarantee Company

ROBERT L. WALKER
Treasurer Title Guarantee Company

RALPH C. WATROUS
President R. C. Watrous Company

EDWARD D. PEARCE
Pres. Providence Institution for Savings

DUTEE WILCOX
President People's Savings Bank

FRANK W. MATTESON
50 South Main Street

H. MARTIN BROWN
President Industrial Trust Company

SAMUEL P. COLT, President United States Rubber Co.

WHAT CHEER CHEMICAL COMPANY

Manufacturers'
Chemists

188 GROTTO AVENUE
PAWTUCKET, R. I.

MILL SUPPLIES, GUMS
SIZINGS and SOFTENERS

OLEO OIL
OLEO STOCK
OLEO STEARINE

TALLOW CASE HARDENING
BONE AND FERTILIZER

THE OLD RELIABLE — THE OLD RELIABLE

UNION 14 CALLS A MOTORCYCLE MESSENGER

OUR SPECIALTIES

We purchase and deliver Chop Suey, Club Sandwiches, Lunches, Etc.
We purchase and deliver theatre, railroad and excursion tickets.
Messengers furnished to wait in line for any purpose at 35c per hour.
We deliver notes, messages and packages at very reasonable rates.
We furnish messengers as escorts, also for long trips on business.

Parcel Delivery for Retail Stores 10c per Package

DIME MESSENGER COMPANY — AT YOUR SERVICE — WE AIM TO PLEASE

ADDRESSING
MAILING
DISTRIBUTING

TRADE MARK REG.

We represent firms who are located in every section of the United States, and we offer our expert attention to firms desiring representation in this city.

ESTABLISHED 1907

Contractors and Distributors of Parcels and Sample Packages throughout the United States through the system of the NATIONAL DISTRIBUTING DIVISION

MOUNTED MOTORCYCLE MESSENGERS
With side vans for carrying capacity

RATES FROM OFFICE
Messages or Parcels within half mile limit ..... 10c.
Messages or Parcels out of the half mile limit ..... 20c.
Messages or Parcels out of one mile limit ..... 30c.
Special Rates for Special Long Distance Trips

Notary Public
CAN BE CALLED ANYWHERE ANY TIME

Growing in Popularity

TELEPHONES
UNION { 14 / 15

Promptness and Accuracy

DIME MESSENGER CO.
59 UNION ST., STRAND THEATRE BLDG.
PROVIDENCE, R. I.

THE OLD RELIABLE — THE OLD RELIABLE

ESTABLISHED 1880

John R. Richards

Monumental Stores

Quincy, Malden, Taunton, New Bedford, Mass. and Providence, R. I.

Largest in America



Showing Yard and Force Employed at Providence, R. I.

A Straight Deal EVERY TIME

Telephone Angell 2293

CAR STOP CEMETERY STREET

977 No. Main Street

J. CRAVIN, General Manager

Stop Procrastinating-Make Arrangements for Your Monument Now.

PROVIDENCE

NORTH PROVIDENCE

JOHNSTON

CRANSTON

PAWTUCKET

EAST PROVIDENCE

HARBOR

SEEKONK RIVER

PAWTUXET RIVER

WANSKUCK

MOUNT PLEASANT

DYERVILLE

NEUTACONKANUT HILL PARK

ST. FRANCIS CEMETERY

NORTH BURIAL GROUND

SWAN POINT CEMETERY

RIVERSIDE CEM.

State Home and School For Children

City Hospital

Roman Catholic Cemetery

Academy of the Sacred Heart

Pleasant Valley Parkway

Armory for Mounted Commands

Andrews Field

Athletic Field

Blackstone Boulevard

Butler Hospital

Swan Pt.

Weikare Pt.

Blackstone Park

Moses Brown School

Providence High Sch.

Asylum

Harkness Memorial

Kennedy Plaza

Fountain

Fire Tower

Public Library

Court House

Post Office

State Capitol

State Normal School

Providence Station

Roger Williams Park

Prospect Terrace Park

Congdon St. Baptist Church

Grace Church Cem.

Rhode Island Hospital

Playground

Tockwotten Park

India Point

Bold Pt.

R.I. Steamers Fox Pt.

Fox Point

Pawtuxet Ave.

Pawtuxet Road

Dyer Ave.

Woonasquatucket River

Pawtuxet River

Moshassuck River

Providence River

Seekonk River

Narragansett Bay

Valley Falls

Phillipsdale

Bridges

Ferries

Railroads

Parks

Cemeteries

Wards

1 2 3 4 5 6 7 8 9 10

MAP OF THE CITY OF PROVIDENCE RHODE ISLAND

PUBLISHED BY
SAMPSON & MURDOCK CO.
DIRECTORY OFFICE
1918

H. M. CONDON, DEL.

EXPLANATION
City Line
Ward Lines
Street Railways
Railroads.

SCALE OF FEET

Copyright 1918 by Sampson & Murdock Co.



THE PROVIDENCE DIRECTORY

AND

RHODE ISLAND STATE BUSINESS DIRECTORY

No. LXXVIII

FOR THE YEAR COMMENCING MAY 1

1918

WITH MAP

PROVIDENCE, R. I.
SAMPSON & MURDOCK COMPANY
14 GREENE STREET

Copyright, 1918, Sampson & Murdock Co., Providence, R. I.

PRICE SIX DOLLARS

CHANGES IN THE PROVIDENCE DIRECTORY

*Names in General Directory of 1918	112,290
Names in General Directory of 1917	105,934
Increase of Names	6,356
Names added in compiling General Directory of 1918	23,955
Names erased in compiling General Directory of 1918	17,599
*Changes of Address, Occupations, etc., in General Directory	28,392
Total changes	69,946

*This number includes the names of 3,538 who have died or removed from the city since the 1917 Directory was issued, with date of death, etc.

UNITED STATES COPYRIGHT LAW

IN FORCE ON AND AFTER JULY 1, 1909

SECTION 28—That any person who wilfully and for profit shall infringe any copyright secured by this Act, or who shall knowingly and wilfully aid or abet such infringement, shall be deemed guilty of a misdemeanor, and upon conviction thereof shall be punished by imprisonment for not exceeding one year, or by a fine of not less than one hundred dollars nor more than one thousand dollars, or both in the discretion of the court.

INDEX TO CONTENTS

	PAGE
Abbreviations	101
Alfredians	56
Ancient Order of United Workmen	58
Apartment Houses	790
Assessors	46
Banks (Providence)	797
Banks (State)	927
Brown University	58
Builders' and Traders' Exchange	58
Building and Loan Associations	806, 926
Buildings, Halls, etc	14
Business Directory (Providence)	789
Business Directory (State)	917
Calendar	11
Carriage and Taxi Fares	44
Catholic Order of Foresters	50
Cemeteries	44
Chamber of Commerce	61
Churches and Pastors	48
City Government	45
Clergymen (Providence)	811
Clergymen (State)	929
Colleges, Schools, etc. (Providence)	814
Colleges, Schools, etc. (State)	979
Commercial Organizations	815, 932
Commissioner of Public Works	46
Congressional Districts	80
Coroner	46
County Officers	74
Courts	74
Custom Houses	81
Daughters & Sons of Liberty	50
Daughters of the American Revolution	59
Dexter Asylum	46
Expresses	830 and 941
Fire Department	46
Foresters of America	50
Fraternal Order of Eagles	59
Fraternal Order of Tigers	59
German Societies	51
Grand Army of the Republic	51
Halls, Buildings, etc	14
Homes for Aged Men and Women	59
Hospitals, etc	843 and 952
Hotels	844 and 952
House of Representatives	68
Improved Order of Red Men	51
Incorporated Companies	861 and 960
Independent Order of Foresters	52
Index to Advertisers	4
Institutions, Societies, etc	50
Insurance Agents	845 and 954
Insurance Companies	846 and 955
Italian Societies	52
Jewish Societies	53
Justices of the Peace	75
Knights of Columbus	53
Knights of Pythias	53
Knights Templars	55
Lawyers	853 and 956
Legal Holidays	81
Liberty Loan Details	67
Libraries	61, 856 and 957
Loyal Order of Moose	60
Maccabees	54
Manufacturing Companies	861 and 960
Masonic Societies	54
Militia of Rhode Island	71
Modern Woodmen of America	55
New England Order of Protection	55
New England Workmen	55
Newspapers	870 and 968
Notaries Public	75
Nurses	871 and 969
Odd Fellows	55
Order of Elks	58
Order of Scottish Clans	56
Overseers of the Poor	46
Parks in Providence	44
Parochial Schools	48
Physicians	879 and 973
Police Department	46
Population of Massachusetts	8
Population of Rhode Island	9
Post Office	82
Providence Athenæum	61
Providence Business Directory	789
Public Schools and Teachers	47
Railroads	886 and 977
Rates of Postage	100
Real Estate Agents	886 and 977
R I Hospital	63
R I State Business Directory	917
R I State Government	68
Royal Arcanum	57
Senators	68
Sheriffs	74
Societies, Associations, etc	50
Sons of StGeorge	56
Sons of Veterans	57
State Boards	69
State Government	68
State Institutions	70
State Normal School	70
Street Directory	17 to 43
Taxi and Carriage Fares	44
Teachers (Providence)	47 and 902
Teachers (State)	984
Theatres	906 and 990
Town and City Clerks	75
Transportation Lines	907 and 991
Trust Companies (Providence)	907
Trust Companies (State)	920
Undertakers	908 and 991
United American Mechanics	57
United Spanish War Veterans	57
U S Courts	80
U S Government Offices	80
Villages and other Locations in R I	12
War Activities and Committees	65
Ward Boundaries	16
Wharves	15
Women's Relief Corps	57
Woodmen of the World	57
Young Men's Christian Association	62
Young Women's Christian Association	65

INDEX TO ADVERTISEMENTS

	PAGE
Abbott Decorating Co	1036
Aborn Street Turkish Baths	1058
Adams Bros Inc	1170
Adams C F Co	1078
Adams Edward H Co	1249
Adams E A	1170
Adams Harry C	1097
Adams, Kochhan Co	1034
Akerman Co	1220
Aldrich B D Auto Co	1029
Allen Estate Agency, East Greenwich	1234
Allen Fire Dept Supply Co	1166
Allen & Reed Inc	1217
Allenson Bros	1244
Allenson & Reynolds	1210
Alliance Well Co, E Prov	1268
Almy Water-Tube Boiler Co	1060
Alper M S & Son	1202
American Adjustment Agency	1085
American Ball Co	1034
American Brass Co	1144
American Central Ins Co	1134
American Electrical Works Phillipsdale	1110
American Emery Wheel Works	1183
American Loan Assn	1045
American Multiple Fabric Co	1256
American Pennant Mfg Co	1207
American Plumbing Co	1211
American Stationery Co Inc back cover	
American Type Founders Co Boston back col F-1	
American Wringer Co	1174
Anchor Marble Co	1187
Anderson Alex & Co	1244
Anderson Candy Co	1037
Anderson John M	1117
Anderson & Osterman Electrical Repair Co	1107
Angell Charles E	1168
Anthony Furniture Co	1122
Anthony J L & Co	1144
Appleton Joseph	1211
Arcade Rubber Co	1239
Ardrey & Adams	1118
Armington Arthur A	1205
Arnold, Hoffman & Co Inc	1071
Arnold M Hollis	1230
Arnold & Barlow	1205
Aronds S L Co	1232
Artesian Well & Supply Co East Prov	1268
Atherton H M	1247
Atlas Co Inc	1096
Atlas Sheet Metal Works Inc	1242
Audrey & Adams	1118
Austin John & Son	1236
Auto Exchange	1029
Automobile Mut Ins Co back colored J	
Bachrach Louis F	1208
Backman S & Son	1260
Baggot William A & Co front cover	
Baird-North Co	1149
Baker Edwin G & Son	1121
Baker James M Co	1207
Baker & Winsor	1237
Balch Audit Co	1026
Ballou F E Co	1245
Ballou F M Co Inc	1086
Barbarita James	1212
Barber Charles E & Co	1264
Barden Peter	1186
Barker Artesian Well Co	1268
Barker, Chadsey & Co	1128
Barker Roy S Co, East Prov	1268
Barney, Lee & McCanna	1154
Barrett Company, Boston back colored G	
Barrett W E Co	1028
Barrington Steam Brick Co	1063
Barry Edward	1209
Bartlett L B	1177
Bayer Co	1089
Beach & Sweet Inc back cover and	1134
Belcher & Loomis Hardware Co front edge of leaves and	1129
Bellows Horatio E	1206
Benson Emil & Son	1274
Benson Newton D	1085
Bercovits A	1178
Bernier & Robidoux	1035
Berns Company	1265
Bigney E H	1091
Bishop J W Co	1089
Bixby Edward C	1040
Blackstone Canal National Bank	1049
Blaisdell S S Machine Co	1169
Blanding & Blanding front col B	
Bliss & Walsh	1158
Blodgett & Orswell Co Pawt	1260
Bodell & Co	1041
Bogosian John D	1235
Boothman J W	1032
Boston Electric Co	1108
Boston Lightning Rod Co Boston Mass	1100
Boston Store	1079
Bouchard Damase	1093
Bowen William M P	1253
Bowerman Bros	1276
Boyce Bros over calendar	
Boyden Geo E & Son	1256
Bradburn Motors Co	1033
Brady Bedding Co	1274
Brady John F	1209
Brayton L Foundry Co, River Point	1068
Breitenstein Adolph G	1123
Brennan C P	1210
Brewer & Co	1070
Briggs Engineering & Construction Co	1091
Bristol Phoenix, Bristol	1189
Broadway Storage Co	1252
Brooks George B	1261
Brothers James E	1157
Brown Bros Co	1184
Brown-Howland Corporation	1195
Brown Walter G	1043
Brown Wm R Co	1222
Brown & Sharpe Mfg Co	1164
Brown's Motor Express	1115
Brownell Machinery Co	1171
Browning, King & Co	1078
Brunnckow C G Co	1243
Bryant & Delaney	1102
Bryant & Stratton Commercial School	1240
Buffington W R	1115
Buffinton F H	1062
Bugbee George W	1026
Buick & Marmon Agency	1032
Burdick Charles J Co	1228
Burgess James	1275
Burke Engineering Co	1112
Burroughs Adding Machine Co	1196
Burrows & Kenyon Inc	1161
Burt W D Bedding Co	1058
Bush Charles S Co	1075
Butler Charles L & Sons	1038
Butman & Tucker	1154
Cadmar Letter Writing Co	1187
Cady Moving & Storage Co	1251
Calder & Strickland	1076
Calef Bros	1125
Calef Herbert C	1233
Callender, McAuslan & Troup Co	1079
Canning Patrick F	1232
Cannon Peter C	1157
Capitol Welding Co	1036
Carbon Products Co	1127
Cardin Mfg Co	1143
Carlton Engraving Co	1114
Carpenter Frank F Lumber Co	1163
Carpenter H B	1263
Carpenter H F & Son	1238
Carpenter J Will & Son	1265
Carpenter Lemuel G, East Providence	1277
Carpenter Loan Co	1044
Cartier M N & Sons Co back colored F	
Cary Edwin F	1226
Central Sheet Metal Works	1241
Centredale Worsted Mills, Centredale	1259
Centreville National Bank Arctic	1052
Chandler Alvin B	1248
Chandler & Co	1248
Chappell Howard B	1032
Chase Clarence O	1265
Chase F A & Co	1178
Chester F E Mfg Co	1247
Childs Business College	1240
Church E C Co	1141
Citizens Savings Bank	1056
City Brass Foundry, Pawtucket	1166
Claflin George L Co	1105
Clapp Otis & Son Inc	1105
Clark Joseph H	1127
Clark Walter B	1208
Clason Architectural Metal Works	1242
Clear Title Land Co Inc	1232
Clover Shop	1080
Coakley's Express	1116
Cole John W	1171
Coleman Watson E, Washington D C	1206
Collingwood J H & Co	1110
Colorgraph Printing Co	1221
Columbus Exchange Bank	1050
Colvin Foundry Co	1120
Colwell Elmer W	1234
Combination Ladder Co	1151
Commercial Casualty Ins Co	1138
Commercial Garage Trucking Co	1118
Comptometer	1027
Congdon W & Son	1130
Congdon & Carpenter Co front colored A	
Conn General Life Ins Co	1132
Cook, Dunbar, Smith Co	1145
Cook Edward N Plate Co	1145
Cook James W	1134
Cooke Henry W Co front cover and	1227
Cooke James H & Sons	1083
Coombs W S & Co	1037
Cooney & Cahill	1156
Corrado Anthony Co	1273
Corrente A & M C Real Estate Co	1235
Cosseboom John C, Woonsocket	1235
Cottrell John T Co, Pawt	1162
Coutu Bros, Central Falls	1030
Cowells' Furniture Co	1195
Cox John F Co	1214
Cranston Worsted Mills, Bristol	1255
Creditors Mercantile Agency Woonsocket	1084
Crimmings J J Co	1102
Crompton & Knowles Loom Works	1167
Crooker Company	1139
Crowell Walter F	1029
Cruickshank Engine Co	1173
Cumming's Laundry	1154
Cunningham & O'Connell	1157
Curran Thomas	1158
Curran & Burton Inc	100
Curtis Bros, Worcester	1117
Cwick Anthony	1105
D & M Chemical Co, Centredale	1271
D & W Fuse Co	1109
Danforth Leon E	1233
Danielson & Son	1027
Darling C P Co	1081
Davis & Davis	1042
Davison Publishing Co, New York city	1262
Davol Rubber Co	1239
Dean John M Company	1122
Deignan J E & C B	1277
Devereux O C Co	1149
Dime Messenger Co front col D	
Dixon Lubricating Saddle Co, Bristol	1184
Doane Thomas H	1092
Dodge Sales & Engineering Co	1171
Doe & Little Coal Co	1082
Dover George W	1173
Downey Detective Bureau	1104
Draft Regulator Co	1216
Drake & Quillen	1097
Draper J O Co, Pawtucket	1246
Drummond's Hand Laundry	1153
Dudley Hardware Co	1130
Duffy Hardware Co	1130
Dunning Mark L	1133
Dupuis Frank Co, Pawt	1212
Durfee Walter H & Co	1077
Eastern Advertising Co Pawtucket	1222
Eastern Bolt & Nut Co, E Providence	1279
Eastern Coal Co	1081
Eastern Construction Co Woonsocket	1097
Eastern Nail Co	1062
Eastwood Albert S	1160
Economical Card Co	1142
Edison Dictating Machine Co	1195
Eklund L P & Co	1254
Elsbree-Valleau Co	1121
Enterprise Real Estate Corp	1225
Era Mfg Co	1172
Evans Henry R & Son Co	1093
Evans Thomas	1113
Evers Henry A Co	1248
Express Audit Co of Boston	1263
Fac-Simile Letter Co	1223
Fairbanks Co	1240
Fairchild A W	1151
Famiglietti Bros Co back cover	
Famiglietti Rocco M Co	1088
Far East Restaurant	1238
Farnell George	1156
Farnum J B Co Woonsocket	1074
Farrally Bros, Bristol	1189
Fearney John T & Son	1125
Ferris C R Electric Co	1106
Fidelity Mercantile Agency	1085
Fischer & Pruefer	1144
Fletcher Horace N Estate	1100
Flint Dutee W	1031
Flint & Co Inc	1122
Flynn William S	1155
Flynn's Towel Supply	1151
Fogarty Philip & Sons	1083
Ford Motor Cars	1031
Foster Edward C	1271
Foster J A Co	1150
Foster-Smith Co back of book and	1031
Fountain St Garage	1035
Fox C J Company	1218
Franklin Machine Co Inc	1165
Franklin M F Ins Co back col I	
Fredette J S	1116
Freeman E L Co	1249
Freeman James F Co	1227
Fuller Iron Works	1120
Fuller Winfield Co	1138
Gallivan & O'Donnell	1134
Gammino M A Construction Co Inc	1090
Gammons John A	1136
Gamwell & Ingraham	1137
Gardiner Chas C Lumber Co	1163
Gardner Herbert W	1254
Gas Consumers Assn	1124
Geer Charles W	1197
General Chemical Co	1075
General Fire Extinguisher Co	1213
General Silk Importing Co	1257
Gilbane Building Co	1086
Gilbert & Drabble	1264
Gledhill John A	1207
Globe-Wernicke Co	1195
Glover Cornelius L	1093
Goetting Max	1124
Goff Adelbert	1231
Goff Edward E	1111
Goff James C Co	1175
Goff William D Co opp Prov Business	
Goff & Page	1038
Golden Abraham	1177
Goldstein B	1261
Goodwin-Bradley Pattern Co	1207
Gorman & Co Inc	1125
Gorton Henry C	1116
Gould Joseph P Co	1187
Gowdey J A Reed & Harness Mfg Co	1184
Graham W H Corp	1263
Greene John F Co	1219
Greene R L Paper Co	1203
Greenman Ida P	1250
Gross G L & H J back cover and	1226
Grover F B back of book and	1185
Guarantee Co of N America	1253
Guarantee Plumbing Co	1212
Guenther Rudolf C	1198
Gulf Refining Co, East Prov	1197
Hainer Bookkeeping Machine Co	1222
Halcrow William J	1252
Haley & Blanch Elevator Co	1110
Hall Fred E Inc	1104
Hall F A Co	1166
Hall J C Co	1223
Halliday & Woolf	1092
Hammond J Ernest	1223
Hancock John Mut Life Ins Co 1132 and	1133
Harrington & Son front cover	
Harris Andrew	1247
Harris Wm M jr	1162
Harrison A & Co, N Providence	1271
Hart A Studley & Co	1041
Haskell William H Mfg Co Pawtucket	1060
Hawes Engraving Co	1113
Hayward Rubber Co	1238
Heath Wm G & Co	1214
Heathcote John & Son	1172
Hennessey Laundry Co	1153
Henrikson Al	1277
Henson & Logan	1154
Herrick William H Co	1229
Heywood, Martineau & Co	1045
Higgins J H Co	1177
High Street Bank	1056
Hill Herbert E	1108
Hill James Mfg Co	1180
Hogan Thomas P & Co	1096
Hogg Greenhouses	1119
Holbrook Raw Hide Co	1182
Holland Frank Co	1085
Holm Walter K R	1132
Home Bleach & Dye Works Pawtucket	1257
Hope Building Co	1093
Hope John & Sons Eng & Mfg Co	1114
Hope Mill Supply Co	1182
Hope Rubber Co	1239
Hope Webbing Co Inc Pawt	1258
Hornblower & Weeks	1042
Horton-Gardner Corp back cover	
Horton H F & Sons Co back cover	
Horton H R Co	1176
Hotel Newman	1130
Hotel Perrin	1131
Hough W S jr Co	1145
Household Furniture Co	1123
Hovey Lumber Co	1161
Hoyle Mfg Co	1275
Hubbard Adin S	1026
Humes Construction Co Inc	1091
Hunter Charles F	1228
Hurley Richard A	1230
Huse W A & Son	1108
Hutchison Newton P & Co	1040
Hutchison & Huestis Inc	1147
Ideal Wet Wash Laundry	1151
Il Corriere Del Rhode Island	1223
Improved Seamless Wire Co	1146
Industrial Trust Co front cover and opp R I Business	
Inlaid Co Inc	1146
Interlaken Mills	1259
International Sherwin Service	1084
Irons & Russell Co	1148
Italo-American Mut Trust Co	1054
Jackson Benjamin H	1232
Jackson Walter H Co	1267
Jackson & Curtis	1043
Jager Charles J Co	1266
Jenckes Knitting Machine Co, Pawtucket	1258
Jenckes Spinning Co, Pawtucket	1258
Jenkinson Brass Foundry Co Central Falls	1121
Jenkinson Machine & Tool Co	1275
Jennings Richard W	1157
John Hancock Mut Life Ins Co	1132
Johnson Alfred S	1155
Johnson E A & Co	1219
Johnson Fred L	1186
Johnson Oliver & Co Inc	1202
Johnson Tool Co, Pawtucket	1174
Jones Orrin E	1250
Joyce Bros & Co	1079
Kalamazoo Loose Leaf Binder Co	1195
Keenan Luke A	1235
Kehoe John L	1230
Kelley T J & Co	1115
Kemp "Jack"	1035
Kendall Mfg Co	1246
Kescot Mfg Co	1146
Keystone State Oil Co	1036
Kilvert C A & Co	1041
Kimball & Colwell Co	1126
Kimball & Combe Co	1186
King John T	1111
Kinnecom F O Electric Co	1107
Knauer Philip S	1155
Knight's Express	1277
Knowles Edwin	1072
Knowles H B Sons front cover and	1264
Kramer & Weiss Stationery Co	1249
Kuttroff Pickhardt & Co	1074
Ladew E R Co Inc	1181
Lalime Lucien	1279
La-Lo Chemical Co	1070
Langelier Mfg Co	1170

PAGE

Lansing Lumber Co.....
top edge of leaves and 1159
Larkins Edward J Co..... 1027
Laskey's..... 1078
Latham Joseph A & Son... 1113
La Tribune Publishing Co,
Woonsocket..... 1190
Laudati Peter..... 1224
Lawry James R & Son..... 1186
Le Bon Bleach & Dye Works
Pawtucket..... 1257
Lee George..... 1244
Lee Tire & Rubber Co..... 1278
Lester W A..... 1137
Levye Joe..... 1261
Lewandos French Dyeing &
Cleansing Co..... 1076
Lewis George F..... 1274
Lewis John D..... 1072
Lisabelle's Collection Agen-
cy..... 1084
Loose Leaf Mfg Co..... 1222
Louttit Home Hand Laun-
dry Co..... 1152
Lull Braiding Co..... 1258
Luther Charles H..... 1205
Luther H C Co..... 1149
Lymansville Co..... 1250
McCabe Edward & Son..... 1228
McCallum Charles S..... 1092
McCormick Joseph, E Prov. 1033
McDermott M J..... 1125
McIntosh Samuel Fraser.... 1090
McKendall Frank D..... 1163
Mackinney H A.....front cover
McKinnon Construction Co
East Providence..... 1095
MacLeod George R..... 1156
McWilliams Mfg Co..... 1168
Maguire J T Co..... 1238
Maille A F Electric Co..... 1278
Malmstead Joseph F..... 1229
Manchester A C Co..... 1092
Manchester & Hudson Co...
foot lines
Mann Charles A..... 1147
Mansfield Joseph, Centre-
dale..... 1278
Mfrs Fuel Co of R I, Phenix 1080
Mfrs Outlet Co..... 1079
Marcus Joseph & Bro..... 1123
Martell A E Company..... 1194
Martin Marshall B....back cover
Mason Elmer C..... 1135
Mason Mfg Co..... 1068
Mason R D Co, Pawtucket. 1257
Mason Volney W & Co Inc. 1171
Mass Bonding & Ins Co....
1280 and opp Prov Business
Mayor Thomas & Son..... 1170
Mechanical Fabric Co..... 1239
Mechanics' National Bank.. 1047
Meiklejohn Co..... 1188
Merchants Cold Storage &
Warehouse Co..... 1252
Merchants National Bank.. 1048
Merriam Co..... 1139
Messinger Theodore S..... 1098
Metropolitan Furniture Co. 1121
Miller Charles & Co..... 1198
Miller George E, Pawt..... 1066
Miller Joseph A & Co..... 1204
Miller W H & Sons..... 1147
Miller & George..... 1042
Minneapolis Heat Regulator
Co..... 1216
Misch Cæsar Inc..... 1078
Monahan Thomas F & Son. 1263
Monroe P L & Son..... 1176
Moody Arthur Blair..... 1132
Moore J W Co..... 1080
Moore R S & Co..... 1043
Morgan William A..... 1157
Morin John B Co, Central
Falls..... 1099
Morlock C A & Co..... 1067
Morris E L & Co..... 1194
Morris Plan Co of R I..... 1045
Morris Thomas N..... 1030
Morton's Auto Station..... 1034
Moses Brown School..... 1241
MtHymettus Apiaries..... 1029
Mosealous James A..... 1198

PAGE

Mulholland George F..... 1058
Mumford, Huddy & Emer-
son..... 1155
Narragansett Card Co..... 1143
Narragansett Equipment Co 1210
Narragansett Hotel..... 1131
Narragansett Machine Co
Pawtucket..... 1174
National Aniline & Chemical
Co..... 1074
National Bank of Commerce 1046
National Can Co, Boston... 1067
National Decorating Co.... 1036
National Detective Agency. 1103
National Exchange Bank...
opp end of General Directory
National Machinery Co..... 1172
National Ring Trav Co..... 1180
National Spun Silk Co..... 1257
National Surety Co....back col J
New Amsterdam Casualty
Co..... 1253
New England Butt Co..... 1169
N E Labor Digest..... 1279
N E Ventilating & Heating
Co..... 1244
N E Window & House
Cleaning Co..... 1268
New York Dress Pleating &
Button Co..... 1105
Newcomb C F..... 1136
Nichols Mfg Co..... 1068
Nightingale, Baker & Salis-
bury..... 1140
Nightingale & Childs Co.... 1217
Nock Frederic S, E Green-
wich..... 1189
Normandy E C Co..... 1076
Norton John..... 1253
Oakes C S Co..... 1199
O'Bannon Corp, W Barring-
ton..... 1276
O'Brien Robert P..... 1206
O'Connor Timothy..... 1119
O'Donnell John.....
bottom edge of leaves, back col
H and 1233
O'Driscoll Bros..... 1162
Office Appliance Co..... 1193
Old Colony Co-operative
Bank..... 1056
O'Leary Arthur Inc..... 1136
Olney Joseph & Son Inc.... 1082
O'Reilly Thomas F Jr..... 1045
Original Bradford Soap
Works Inc..... 1272
Orr John J & Son..... 1098
Otis Bros Co..... 1237
Outlet Co The..... 1079
Oxford Linotype Compo-
sition Co..... 1221
Pabodie C A & Son..... 1115
Packard J S Dredging Co... 1098
Page Charles H..... 1265
Paige Clifford D.....
back of book and 1135
Parker Chas F, Woonsocket 1112
Patt D M Co, East Prov... 1268
Patton-MacGuyer Co..... 1109
Pawtucket Dyeing & Bleach-
ing Co, Pawtucket..... 1260
Pawtucket Mut Fire Ins Co
Pawtucket..... 1139
Pawtucket Sash & Blind Co
Inc, Pawtucket..... 1065
Pawtuxet Valley Daily
Times, Arctic..... 1180
Pay Charles & Co..... 1059
Pease L F Co..... 1037
Peck Benjamin T..... 1211
Peerless Elec Co..... 1106
Peerless Engineering Co.... 1173
Peerless Motor Cars, E Prov 1033
Peirce Thomas F & Son.... 1245
Penn Mut Life Ins Co..... 1132
People's Loan Assn..... 1045
People's Savings Bank.....
back cover and 1055
People's Storage Warehouse
Co..... 1250
Perkins Bros Co..... 1160
Perkins George E..... 1075
Perry, Buxton, Doane Co... 1177
Perry John S, E Prov..... 1276

PAGE

Perry Printing Co..... 1219
Perry's Express Co, Pawt... 1118
Phenix National Bank..... 1050
Philbrick Charles H..... 1137
Phillips Lead & Supply Co. 1216
Phillips Roscoe W, Pawt....
back col F
Pierce Arrow Trucking Co
of Rhode Island..... 1098
Pino Willis S..... 1241
Plews R Mfg Co, Central
Falls..... 1241
Pocasset Cemetery, Crans-
ton..... 1069
Polleys William V & Co.... 1096
Poole John T..... 1062
Potter James A & Co..... 1161
Powers Robert W..... 1031
Pratt Charles E..... 1168
Presbrey A A & Son Co.... 1061
Preston J H & Co..... 1126
Preston & Rounds Co..... 1060
Proctor Charles J..... 1123
Prophet Spring Water..... 1247
Prov Arch Metal Works.... 1142
Prov Auto Radiator Works. 1033
Providence Banking Co..... 1039
Providence Boiler Co..... 1059
Providence Box & Lumber
Co, Cranston..... 1062
Providence Cabinet Co..... 1067
Providence Coal Co..... 1080
Providence Concrete Co....
back col F-2
Providence Cornice Co..... 1242
Prov County Savings Bank
Pawtucket..... 1054
Providence Dairy Co..... 1101
Providence Drysalters Co... 1072
Prov Dye Works..... 1073
Prov Electric Blue Print Co 1100
Providence Electrotyping &
Plating Works..... 1208
Providence Enamel Co..... 1111
Prov Engineering Corp..... 1173
Providence Gas Co..... 1124
Providence Guaranty Co.... 1044
Providence Ice Co..... 1131
Providence Institution for
Savings..... 1054
Providence Iron & Metal Co 1178
Providence Journal Co..... 1191
Providence Lithograph Co.. 1221
Providence Lumber Co..... 1163
Providence Mill Supply Co. 1184
Providence National Bank... 1052
Providence Ornamental Iron
Works..... 1141
Providence Paper Co.....
back of book and 1203
Providence Public Market
Co.....foot lines
Providence Scale & Supply
Co..... 1240
Providence Slate & Gravel
Roofing Co.....back col F-2
Providence Steel & Iron Co. 1142
Prov Taxi Service Co..... 1255
Providence Telephone Co... 1255
Providence Wall Paper
House Inc..... 1140
Providence Warehouse Co.. 1250
Providence Wash Ins Co.....
back col I
Provident Life & Trust Co.. 1133
Pruefer Music Co..... 1188
Pugh Bros Co..... 1033
Purington O D & Co..... 1091
Puritan Life Ins Co..... 1133
Putnam Foundry & Machine
Co..... 1214
Quality House Co Inc..... 1231
Quartaroli Berardo..... 1254
Raphael-Gouse Textile &
Supply Co..... 1261
Read Byron, Anthony..... 1272
Real Estate Electric Floor
Surfacing Co..... 1086
Reardon & Co..... 1216
Record & Guide..... 1190
Reliance Mfg Co..... 1148
Remington Horace & Son
Co..... 1237
Remington Printing Co..... 1218

PAGE

Remington Typewriter Co.. 1196
Reynolds Charles S..... 1219
Reynolds Prescott D..... 1140
Reynolds Wm jr..... 1169
R I Bottle Co..... 1274
R I Braiding Machine Co... 1169
R I Brush Co..... 1064
R I Cement Drain Pipe Co. 1176
R I Commercial School..... 1240
R I Electric Protective Co.. 1109
R I Electrical Equipment
Co..... 1106
R I Hospital Trust Co..... 1051
R I Improved Cement
Works Co, Cranston..... 1176
R I Labor Press..... 1190
R I Metal & Machinery Co. 1178
R I Rug Works..... 1068
R I Safe Deposit Co..... 1057
R I Telephone & Electric Co 1106
R I Tire Co..... 1032
R I Tool Co..... 1060
R I Warehouse Co..... 1251
R I Window Cleaning Co... 1268
R I Wire Works..... 1270
Ricco Mfg Co..... 1069
Richards John R.....front col E
Richardson & Boynton Co... 1215
Richardson & Clark..... 1039
Ritzau H C Co..... 1107
Roach Edward S..... 1122
Roberts & Koritz Mfg Co.... 1273
Robinson A C A..... 1142
Rooney William J & Sons... 1211
Rosenbaum H M & Son..... 1118
Rothstein Isidor L..... 1253
Rowley Frank G Co, Pawt. 1147
Royal Chemical Co..... 1099
Rueckert Mfg Co..... 1070
Ryan Katherine E..... 1143
Saaty Nowman M..... 1140
Safe Cabinet Co..... 1278
Salisbury D S & Co..... 1195
Salisbury, Jenney & Co..... 1255
Salvation Army Industrial
Home..... 1107
Sanborn's A J Sons..... 1131
Sanderson Bros..... 1168
San Souci J O Co..... 1137
Sartorius & Co..... 1079
Sayer Planing Mill Co..... 1038
Scannevin & Potter..... 1162
Schifino Pasquale, Riverside 1108
Schwartz W H Co..... 1099
Schwenk Henry W & Bro... 1030
Scott & Farrell..... 1198
Seaconnet Coal Co..... 1136
Seymour & Hunt Co Inc.....
back cover and 1082
Shambow Shuttle Co, Woon-
socket..... 1117
Shaw-Walker Co..... 1182
Sheffield Howard..... 1195
Siddall George F & Co..... 1156
Silvar & Einhorn..... 1074
Smith E E Company..... 1150
Smith-Gibbs Co..... 1160
Smith Granite Co, Westerly
back col F-2
Smith Hallis N..... 1214
Smith-Holden Dental Sup-
ply Co..... 1233
Smith H C..... 1102
Smith Robert E Co..... 1231
Smith & Holden Co..... 1083
Smithfield Savings Bank,
Greenville..... 1201
Snow & Farnham Co..... 1056
Soderlund Bros..... 1220
Soley & Blair Inc Boston... 1094
Southern Cotton Oil Trad-
ing Co..... 1066
Spencer G H Roofing Co.... 1271
Spencer & Boss..... 1276

PAGE

Stahl John Estate..... 1138
Standard Color Co..... 1273
Standard Mill Supply Co... 1072
Standard Nut & Bolt Co,
Valley Falls..... 1179
Standard Office Supply Co.. 1275
Standard Printing Co..... 1195
Star Dye House..... 1220
Star Sheet Metal Works.... 1077
Starkweather & Shepley Inc
back col J
Starkweather & Williams Co
front cover and 1200
State Mut Life Assurance Co 1132
Stearns Maurice H..... 1132
Steinert M & Sons Co..... 1188
Sterling Coal Co..... 1082
Stierle Paul Co..... 1143
Stites Henry Y & Co..... 1043
Stone C Moulton Co..... 1158
Stone Henry P..... 1234
Stone W D..... 1194
Storage Battery & Elec Ser-
vice Co..... 1035
Stranahan & Co..... 1040
Strauss Co..... 1245
Sturdy R E Co..... 1208
Suffolk Engraving & Elec-
trotyping Co..... 1113
Sullivan Company..... 1245
Summerfield Co..... 1122
Superior Margarine Mfg Co 1127
Swan Point Cemetery..... 1069
Swan & Finch Co..... 1196
Swanson Bros..... 1119
Swastika Braid Mill, East
Providence..... 1258
Sweet A H & Son..... 1273
Sweet L & Co..... 1160
Sweet William S & Son Inc. 1126
Swift-McNutt Co..... 1066
Swiss Cleansing Co..... 1152
Talcott W O & M W..... 1182
Tally Joseph M..... 1076
Tanner Charles S Co..... 1183
Taylor Card & Box Co Inc. 1063
Taylor Charles F..... 1181
Taylor George H & Co..... 1150
Taylor Gustavus & Co..... 1038
Taylor O P..... 1134
Tenney A E Mfg Co, Pawt. 1172
Terminal Warehouse Co of
R I..... 1251
Tetreau Dental Depot..... 1102
Tetreault George..... 1111
Textile-Finishing Machine
Co..... 1167
Thomas Eugene A..... 1138
Thompson Express Co..... 1116
Thompson Hardware Co... 1128
Tierney P & J Co..... 1209
Tilden-Thurber Corp..... 1150
Times Publishing Co, Pawt. 1192
Tingley Frank F..... 1185
Title Guarantee Co of R I..
front col B
Todd-Mellor Co..... 1228
Torrey & Brokaw..... 1133
Tower J H Iron Works..... 1141
Townsend F H..... 1218
Tramonti Bros..... 1034
Travelers Indemnity Co....
back col J
Tripp & Olsen..... 1254
Trottier P J..... 1094
Troy William G..... 1157
Tucker, Anthony & Co..... 1042
Turgeon Evangeliste..... 1094
Turner Centre Creamery.... 1101
Turner Heating Co..... 1215
Union Charcoal Co Inc..... 1083
Union Electric Supply Co.. 1109
Union Mut Fire Ins Co.back col I
Union Paint & Varnish Co.. 1202

PAGE

Union Screen Co..... 1270
Union Trust Co..... 1053
Union Wadding Co, Pawt.. 1259
United Coal Co..... 1080
U S Bobbin & Shuttle Co... 1181
U S Gutta Percha Paint Co. 1201
U S Oil & Supply Co..... 1183
U S Ring Traveler Co..... 1183
United Wire & Supply Co
Auburn..... 1146
Vaughan & Reynolds..... 1188
Vaughn L Co..... 1065
Victor Cleansing Co..... 1077
Victor Shaw Ring Traveler
Co..... 1181
Virginia & Spanish Peanut
Co..... 1272
Voelker Philip L..... 1064
W & W Wall Paper Co Inc. 1202
Wachusett Creamery..... 1101
Wade C D, Arlington..... 1063
Waite Auto Supply Co.....
opp adv dept
Walker Robert L Co..... 1229
Walling Herbert E..... 1100
Ward-Fisher-Carpenter &
Philbrick..... 1026
Washburn-Crosby Co..... 1126
Waterman Frank E Co..... 1112
Waterman T W Co..... 1117
Watson E L & Co.....front cover
Watson Francis H..... 1230
Watson Stephen D..... 1230
Watts Frederick W..... 1206
Wayne Oil Tank & Pump
Co, E Providence..... 1224
Welsbach Company..... 1124
Westcott, Slade & Balcom
Co..... 1201
Western Mercantile Corp... 1084
Westminster Bank..... 1052
What Cheer Chemical Co,
Pawtucket.....front col C
What Cheer Laundry..... 1153
What Cheer Printing Co.... 1218
What Cheer Wire Works.... 1270
Whipple Eugene B..... 1112
White A A Co..... 1249
White J R & Son Inc..... 1081
White J S Co, Pawtucket... 1120
White M A..... 1231
White S Foundry Co..... 1120
White Willis H..... 1234
White W W & Co..... 1040
Whitehead & Hoag Co..... 1027
Whitmore's Upstairs Shoe
Shop..... 1246
Whittemore & Colburn..... 1220
Wholey Boiler Works..... 1059
Wilcox Howard D..... 1149
Wilcox William A, Westerly 1236
Wild S S & Son..... 1110
Wilkinson E & Co..... 1067
Wilkinson E DeF Co..... 1256
Wilkinson Seth, Central
Falls..... 1260
Williams William..... 1087
Williams & Anderson Co.... 1148
Willmarth-Mackillop, Inc,
Pawtucket..... 1094
Wilson N S Co..... 1271
Wilson, Slade & Co..... 1041
Wirth Jacob & Co..... 1061
Wolcott Mfg Co..... 1148
Woonsocket Call-Reporter,
Woonsocket..... 1190
Workingmen's Loan Assn... 1044
Wright Henry E & Sons.... 1101
Wright Percy..... 1272
Wright Wire Co..... 1269
Young Brothers..... 1063
Young George F & Bro..... 1263
Zawatsky Z..... 1280

POPULATION OF MASSACHUSETTS

UNITED STATES CENSUS OF 1910; STATE CENSUS OF 1915.

Total, in 1910, 3,366,416. Total, in 1915, 3,693,210.

* Cities designated by an asterisk. Shire towns in SMALL CAPITALS.

Towns.	1915	1910
Barnstable.		
BARNSTABLE	4,995	4,676
Bourne	2,672	2,474
Brewster	783	331
Chatham	1,667	1,564
Dennis	1,822	1,919
Eastham	545	518
Falmouth	3,917	3,144
Harwich	2,179	2,115
Mashpee	263	270
Orleans	1,166	1,077
Provincetown	4,295	4,369
Sandwich	1,500	1,688
Truro	663	655
Wellfleet	936	1,022
Yarmouth	1,415	1,420
	28,818	27,542
Berkshire.		
Adams	13,218	13,026
Alford	271	275
Becket	973	959
Cheshire	1,535	1,508
Clarksburg	1,114	1,207
Dalton	3,858	3,568
Egremont	599	605
Florida	427	395
Great Barrington	6,627	5,926
Hancock	514	465
Hinsdale	1,257	1,116
Lanesboro	1,089	947
Lee	4,481	4,106
Lenox	3,242	3,060
Monterey	358	388
Mt. Washington	95	110
New Ashford	92	92
New Marlboro	1,030	1,124
*North Adams	22,035	22,019
Otis	442	494
Peru	195	237
*PITTSFIELD	39,607	32,121
Richmond	564	650
Sandisfield	564	566
Savoy	524	503
Sheffield	1,862	1,817
Stockbridge	1,901	1,933
Tyringham	327	382
Washington	275	277
West Stockbridge	1,277	1,271
Williamstown	3,981	3,708
Windsor	375	404
	114,709	105,259
Bristol.		
Acushnet	2,387	1,602
*Attleboro	18,480	16,215
Berkley	985	999
Dartmouth	5,330	4,378
Dighton	2,499	2,235
Easton	5,064	5,139
Fairhaven	6,277	5,122
*FALL RIVER	124,791	119,295
Freetown	1,663	1,471
Mansfield	5,772	5,183
*NEW BEDFORD	109,568	96,652
North Attleboro	9,398	9,562
Norton	2,587	2,544
Raynham	1,810	1,725
Rehoboth	2,228	2,001
Seekonk	2,767	2,397
Somerset	3,377	2,798
Swansea	2,558	1,978
*TAUNTON	36,161	34,259
Westport	3,262	2,928
	246,964	318,573

Towns.	1915	1910
Dukes.		
Chilmark	288	282
EDGARTOWN	1,276	1,191
Gay Head	175	162
Gosnold	155	152
Oak Bluffs	1,245	1,084
Tisbury	1,324	1,196
West Tisbury	441	437
	4,904	4,504
Essex.		
Amesbury	8,543	9,894
Andover	7,978	7,301
*Beverly	22,959	18,650
Boxford	714	718
Danvers	11,177	9,407
Essex	1,677	1,621
Georgetown	2,058	1,958
*Gloucester	24,478	24,398
Groveland	2,377	2,253
Hamilton	1,879	1,749
*Haverhill	49,450	44,115
Ipswich	6,272	5,777
*LAWRENCE	90,259	85,892
*Lynn	95,803	89,336
Lynnfield	1,112	911
Manchester	2,945	2,673
Marblehead	7,606	7,338
Merrimac	2,101	2,202
Methuen	14,007	11,448
Middleton	1,308	1,129
Nahant	1,387	1,184
Newbury	1,590	1,482
*NEWBURYPORT	15,311	14,949
North Andover	5,956	5,529
*Peabody	18,625	15,721
Rockport	4,351	4,211
Rowley	1,481	1,368
*SALEM	37,200	43,697
Salisbury	1,717	1,658
Saugus	10,226	8,047
Swampscott	7,345	6,204
Topsfield	1,173	1,174
Wenham	1,068	1,010
West Newbury	1,529	1,473
	463,662	436,477
Franklin.		
Ashfield	994	959
Bernardston	790	741
Buckland	1,569	1,573
Charlemont	977	1,001
Colerain	1,829	1,741
Conway	1,220	1,230
Deerfield	2,739	2,209
Erving	1,168	1,148
Gill	951	942
GREENFIELD	12,618	10,427
Hawley	427	424
Heath	383	346
Leverett	779	728
Leyden	344	363
Monroe	296	246
Montague	7,925	6,866
New Salem	625	639
Northfield	1,782	1,642
Orange	5,379	5,282
Rowe	424	456
Shelburne	1,484	1,498
Shutesbury	292	267
Sunderland	1,278	1,047
Warwick	477	477
Wendell	388	502
Whately	1,118	846
	48,256	43,600

Towns.	1915	1910
Hampden.		
Agawam	4,555	3,501
Blandford	623	717
Brimfield	934	866
Chester	1,344	1,377
*Chicopee	30,138	25,401
E Longmeadow	1,939	1,553
Granville	784	781
Hampden	670	645
Holland	159	145
*Holyoke	60,816	57,730
Longmeadow	1,782	1,084
Ludlow	6,251	4,948
Monson	5,004	4,758
Montgomery	230	217
Palmer	9,468	8,610
Russell	1,104	965
Southwick	1,365	1,020
*SPRINGFIELD	102,971	88,926
Tolland	199	180
Wales	337	345
Westfield	18,411	16,044
West Springfield	11,339	9,224
Wilbraham	2,521	2,332
	262,944	231,369
Hampshire.		
Amherst	5,558	5,112
Belchertown	2,062	2,054
Chesterfield	559	536
Cummington	660	637
Easthampton	9,845	8,524
Enfield	806	874
Goshen	289	279
Granby	828	761
Greenwich	426	452
Hadley	2,666	1,999
Hatfield	2,630	1,986
Huntington	1,427	1,473
Middlefield	325	354
*NORTHAMPTON	21,654	19,431
Pelham	499	467
Plainfield	375	406
Prescott	299	320
Southampton	950	870
South Hadley	5,179	4,894
Ware	9,346	8,774
Westhampton	430	423
Williamsburg	2,118	2,132
Worthington	618	569
	69,549	63,327
Middlesex.		
Acton	2,151	2,136
Arlington	14,889	11,187
Ashby	922	885
Ashland	2,005	1,682
Ayer	2,779	2,797
Bedford	1,365	1,231
Belmont	8,081	5,542
Billerica	3,246	2,789
Boxboro	326	317
Burlington	751	591
*CAMBRIDGE	108,822	104,839
Carlisle	490	551
Chelmsford	5,182	5,010
Concord	6,681	6,421
Dracut	4,022	3,461
Dunstable	362	408
*Everett	37,718	33,484
Framingham	15,860	12,948
Groton	2,333	2,155
Holliston	2,788	2,711
Hopkinton	2,475	2,452
Hudson	6,758	6,743
Lexington	5,538	4,918

Towns.	1915	1910
Lincoln	1,310	1,175
Littleton	1,228	1,229
*LOWELL	107,978	106,294
*Malden	48,907	44,404
*Marlboro	15,250	14,579
Maynard	6,770	6,390
*Medford	30,509	23,150
*Melrose	16,880	15,715
Natick	11,119	9,866
*Newton	43,113	39,806
North Reading	1,292	1,059
Pepperell	2,839	2,953
Reading	6,805	5,818
Sherborn	1,696	1,428
Shirley	2,251	2,139
*Somerville	86,854	77,236
Stoneham	7,489	7,090
Stow	1,127	1,115
Sudbury	1,206	1,120
Tewksbury	5,265	3,750
Townsend	1,812	1,761
Tyngsboro	967	829
Wakefield	12,781	11,404
*Waltham	30,154	27,834
Watertown	16,515	12,875
Wayland	2,033	2,206
Westford	2,843	2,851
Weston	2,342	2,106
Wilmington	2,330	1,858
Winchester	10,005	9,309
*Woburn	16,410	15,308
	733,624	669,915
Nantucket.		
NANTUCKET	3,166	2,962
Norfolk.		
Avon	2,164	2,013
Bellingham	1,953	1,696
Braintree	9,343	8,066
Brookline	33,490	27,792
Canton	5,623	4,797
Cohasset	2,800	2,585
DEDHAM	11,043	9,284
Dover	999	798
Foxboro	3,755	3,863
Franklin	6,440	5,641
Holbrook	2,948	2,816
Medfield	3,648	3,466
Medway	2,846	2,696
Millis	1,442	1,399
Milton	8,600	7,924
Needham	6,542	5,026
Norfolk	1,268	960
Norwood	10,977	8,014
Plainville	1,408	1,385
*Quincy	40,674	32,642
Randolph	4,734	4,301
Sharon	2,468	2,310
Stoughton	6,982	6,316
Walpole	5,490	4,892
Wellesley	6,439	5,413
Westwood	1,448	1,266
Weymouth	13,969	12,895
Wrentham	2,414	1,743
	201,907	187,506
Plymouth.		
Abington	5,646	5,455
Bridgewater	9,381	7,688
*Brockton	62,288	56,878
Carver	1,701	1,663
Duxbury	1,921	1,688
East Bridgewater	3,689	3,363
Halifax	638	550
Hanover	2,666	2,326
Hanson	1,796	1,854
Hingham	5,264	4,965
Hull	2,290	2,103
Kingston	2,580	2,445
Lakeville	1,491	1,141
Marion	1,487	1,460
Marshfield	1,725	1,738
Mattapoisett	1,352	1,233
Middleboro	8,631	8,214
Norwell	1,563	1,410
Pembroke	1,337	1,336
PLYMOUTH	12,926	12,141
Plympton	599	561
Rochester	1,160	1,090
Rockland	7,074	6,928
Scituate	2,661	2,482
Wareham	5,176	4,102
West Bridgewater	2,741	2,231
Whitman	7,520	7,292
	157,303	144,337
Suffolk.		
*BOSTON	745,439	686,092
*Chelsea	43,426	32,452
*Revere	25,178	18,219
Winthrop	12,758	10,132
	826,801	746,895
Worcester.		
Ashburnham	2,059	2,107
Athol	9,783	8,536
Auburn	3,281	2,420
Barre	3,476	2,957
Berlin	865	904
Blackstone	3,679	5,648
Bolton	768	764
Boylston	783	714
Brookfield	2,059	2,204
Charlton	2,213	2,032
Clinton	13,192	13,075
Dana	712	736
Douglas	2,179	2,152
Dudley	4,373	4,267
*FITCHBURG	39,656	37,826
Gardner	16,376	14,699
Grafton	6,250	5,705
Hardwick	3,596	3,524
Harvard	1,104	1,034
Holden	2,514	2,147
Hopedale	2,663	2,188
Hubbardston	1,084	1,073
Lancaster	2,585	2,464
Leicester	3,322	3,237
Leominster	17,646	17,580
Lunenburg	1,610	1,393
Mendon	933	880
Milford	13,684	13,055
Millbury	5,295	4,740
Millville	2,010	†
New Braintree	453	464
Northboro	1,797	1,713
Northbridge	9,254	8,807
North Brookfield	2,947	3,075
Oakham	527	552
Oxford	3,476	3,361
Paxton	471	416
Petersham	727	757
Phillipston	390	426
Princeton	800	818
Royalston	862	792
Rutland	1,895	1,743
Shrewsbury	2,794	1,946
Southboro	1,898	1,745
Southbridge	14,217	12,592
Spencer	5,994	6,740
Sterling	1,403	1,359
Sturbridge	1,618	1,957
Sutton	2,829	3,078
Templeton	4,081	3,756
Upton	2,036	2,071
Uxoridge	4,921	4,671
Warren	4,268	4,188
Webster	12,565	11,509
Westboro	5,925	5,446
West Boylston	1,318	1,270
West Brookfield	1,288	1,327
Westminster	1,594	1,353
Winchendon	5,908	5,678
*WORCESTER	162,697	145,986
	430,703	399,657

† Formerly part of Blackstone

POPULATION OF RHODE ISLAND

STATE CENSUS OF 1915

Total - - - - 595,986

* Cities designated by an asterisk. Shire towns in SMALL CAPITALS

Towns.	1915
Bristol.	
Barrington	2,982
BRISTOL	10,302
Warren	7,241
	20,525
Kent.	
Coventry	5,669
EAST GREENWICH	3,604
Warwick	13,302
West Warwick	15,782
West Greenwich	509
	38,866
Newport.	
Jamestown	1,518
Little Compton	1,382
Middletown	1,992
*NEWPORT	30,472
New Shoreham	1,414
Portsmouth	2,678
Tiverton	4,409
	43,865
Providence.	
Burrillville	8,086
*Central Falls	23,708
*Cranston	26,940
Cumberland	9,929
East Providence	18,584
Foster	1,076
Glocester	1,491
Johnston	6,693
Lincoln	10,149
North Providence	6,780
North Smithfield	2,805
*Pawtucket	55,335
*PROVIDENCE	247,660
Scituate	3,342
Smithfield	3,284
*Woonsocket	40,075
	465,937
Washington.	
Charlestown	901
Exeter	904
Hopkinton	2,496
Narragansett	1,431
North Kingstown	3,931
Richmond	1,458
SOUTH KINGSTOWN	5,497
Westerly	10,175
	26,793

Study the New England Business Field



The Busiest, Most Promising Section of our Country is well represented between the covers of *The New England Business Directory and Gazetteer.*

This Directory contains information of great value regarding the Manufacturing, Financial and Business Interests of New England and will amply repay a thorough knowledge of its possibilities by those interested in the business of these states.

Ask for Particulars

Get Your Share of New England Business

The N. E. Directory has a wide circulation throughout New England and neighboring states and an advertisement in its pages reaches the best class of business houses.

Rates on Application

Sampson & Murdock Co.

246 SUMMER STREET .. .. .. BOSTON, MASS.

BOYCE BROTHERS

Undertakers and Embalmers

No. 256 WEYBOSSET STREET

Connected by Telephone — Some one in attendance day and night

CALENDAR 1918

JANUARY

Su	Mo	Tu	We	Th	Fr	Sa
		1	2	3	4	5
6	7	8	9	10	11	12
13	14	15	16	17	18	19
20	21	22	23	24	25	26
27	28	29	30	31		

FEBRUARY

Su	Mo	Tu	We	Th	Fr	Sa
					1	2
3	4	5	6	7	8	9
10	11	12	13	14	15	16
17	18	19	20	21	22	23
24	25	26	27	28		

MARCH

Su	Mo	Tu	We	Th	Fr	Sa
					1	2
3	4	5	6	7	8	9
10	11	12	13	14	15	16
17	18	19	20	21	22	23
24	25	26	27	28	29	30
31						

APRIL

Su	Mo	Tu	We	Th	Fr	Sa
	1	2	3	4	5	6
7	8	9	10	11	12	13
14	15	16	17	18	19	20
21	22	23	24	25	26	27
28	29	30				

MAY

Su	Mo	Tu	We	Th	Fr	Sa
			1	2	3	4
5	6	7	8	9	10	11
12	13	14	15	16	17	18
19	20	21	22	23	24	25
26	27	28	29	30	31	

JUNE

Su	Mo	Tu	We	Th	Fr	Sa
						1
2	3	4	5	6	7	8
9	10	11	12	13	14	15
16	17	18	19	20	21	22
23	24	25	26	27	28	29
30						

JULY

Su	Mo	Tu	We	Th	Fr	Sa
	1	2	3	4	5	6
7	8	9	10	11	12	13
14	15	16	17	18	19	20
21	22	23	24	25	26	27
28	29	30	31			

AUGUST

Su	Mo	Tu	We	Th	Fr	Sa
				1	2	3
4	5	6	7	8	9	10
11	12	13	14	15	16	17
18	19	20	21	22	23	24
25	26	27	28	29	30	31

SEPTEMBER

Su	Mo	Tu	We	Th	Fr	Sa
1	2	3	4	5	6	7
8	9	10	11	12	13	14
15	16	17	18	19	20	21
22	23	24	25	26	27	28
29	30					

OCTOBER

Su	Mo	Tu	We	Th	Fr	Sa
		1	2	3	4	5
6	7	8	9	10	11	12
13	14	15	16	17	18	19
20	21	22	23	24	25	26
27	28	29	30	31		

NOVEMBER

Su	Mo	Tu	We	Th	Fr	Sa
					1	2
3	4	5	6	7	8	9
10	11	12	13	14	15	16
17	18	19	20	21	22	23
24	25	26	27	28	29	30

DECEMBER

Su	Mo	Tu	We	Th	Fr	Sa
1	2	3	4	5	6	7
8	9	10	11	12	13	14
15	16	17	18	19	20	21
22	23	24	25	26	27	28
29	30	31				

CALENDAR 1919

JANUARY

Su	Mo	Tu	We	Th	Fr	Sa
			1	2	3	4
5	6	7	8	9	10	11
12	13	14	15	16	17	18
19	20	21	22	23	24	25
26	27	28	29	30	31	

FEBRUARY

Su	Mo	Tu	We	Th	Fr	Sa
						1
2	3	4	5	6	7	8
9	10	11	12	13	14	15
16	17	18	19	20	21	22
23	24	25	26	27	28	

MARCH

Su	Mo	Tu	We	Th	Fr	Sa
						1
2	3	4	5	6	7	8
9	10	11	12	13	14	15
16	17	18	19	20	21	22
23	24	25	26	27	28	29
30	31					

APRIL

Su	Mo	Tu	We	Th	Fr	Sa
		1	2	3	4	5
6	7	8	9	10	11	12
13	14	15	16	17	18	19
20	21	22	23	24	25	26
27	28	29	30			

MAY

Su	Mo	Tu	We	Th	Fr	Sa
				1	2	3
4	5	6	7	8	9	10
11	12	13	14	15	16	17
18	19	20	21	22	23	24
25	26	27	28	29	30	31

JUNE

Su	Mo	Tu	We	Th	Fr	Sa
1	2	3	4	5	6	7
8	9	10	11	12	13	14
15	16	17	18	19	20	21
22	23	24	25	26	27	28
29	30					

JULY

Su	Mo	Tu	We	Th	Fr	Sa
		1	2	3	4	5
6	7	8	9	10	11	12
13	14	15	16	17	18	19
20	21	22	23	24	25	26
27	28	29	30	31		

AUGUST

Su	Mo	Tu	We	Th	Fr	Sa
					1	2
3	4	5	6	7	8	9
10	11	12	13	14	15	16
17	18	19	20	21	22	23
24	25	26	27	28	29	30
31						

SEPTEMBER

Su	Mo	Tu	We	Th	Fr	Sa
	1	2	3	4	5	6
7	8	9	10	11	12	13
14	15	16	17	18	19	20
21	22	23	24	25	26	27
28	29	30				

OCTOBER

Su	Mo	Tu	We	Th	Fr	Sa
			1	2	3	4
5	6	7	8	9	10	11
12	13	14	15	16	17	18
19	20	21	22	23	24	25
26	27	28	29	30	31	

NOVEMBER

Su	Mo	Tu	We	Th	Fr	Sa
						1
2	3	4	5	6	7	8
9	10	11	12	13	14	15
16	17	18	19	20	21	22
23	24	25	26	27	28	29
30						

DECEMBER

Su	Mo	Tu	We	Th	Fr	Sa
	1	2	3	4	5	6
7	8	9	10	11	12	13
14	15	16	17	18	19	20
21	22	23	24	25	26	27
28	29	30	31			

Post Offices and Localities in Rhode Island

Giving the City or Town and County in which they are Located

Post Offices marked P. O. Money Order Offices marked M. O.

BRISTOL COUNTY

VILLAGES	TOWNS
Annawomscott (P. O., W. Barrington)	Barrington
Barrington, P. O., M. O.	Barrington
Bay Spring (P. O., W. Barrington)	Barrington
Bristol, P. O., M. O.	Bristol
Bristol Highlands (P. O., Bristol)	Bristol
East Warren (P. O., Warren)	Warren
Hampden Meadows (P. O., Barrington)	Barrington
Mount Hope (R. D. from Bristol)	Bristol
Nayatt Point, P. O., M. O.	Barrington
Poppasquash Point (P. O. Bristol)	Bristol
Rumstick Point (P. O., Barrington)	Barrington
Warren, P. O., M. O.	Warren
West Barrington, P. O., M. O.	Barrington

KENT COUNTY

Anthony, P. O., M. O.	Coventry
Apponaug, P. O., M. O.	Warwick
Arctic, P. O., M. O.	West Warwick
Arkwright (P. O., Fiskeville)	Coventry
Birch Hill (P. O., River Point)	W. Warwick
Buttonwoods, P. O., M. O.	Warwick
Centreville, P. O., M. O.	West Warwick
Chepiwanoxet (P. O., E. Greenwich)	Warwick
Clyde Print Works (P. O., River Point)	West Warwick
Conimicut, P. O., M. O.	Warwick
Coventry, P. O., M. O.	Coventry
Coventry Center (P. O., Coventry)	Coventry
Cowesett, P. O., M. O.	Warwick
Crompton, P. O., M. O.	West Warwick
E. Greenwich, P. O., M. O.	E. Greenwich
Escoheag, P. O., M. O.	W. Greenwich
Frenchtown (R. D. from E. G.)	E. Greenwich
Greene, P. O., M. O.	Coventry
Greenwood (R. D. from Apponaug)	Warwick
Harris (P. O., Phenix)	Coventry
Hillsgrove, P. O., M. O.	Warwick
Hoxsie, P. O., M. O.	Warwick
Jericho (P. O., Arctic)	West Warwick
Lakewood (P. O., Prov.)	Warwick
Lippitt (P. O., Phenix)	West Warwick
Longmeadow, P. O., M. O.	Warwick
Marlor's Station	Warwick
Natick, P. O., M. O.	West Warwick
Nooseneck Hill (P. O., Washington)	W. Greenwich
Norwood, P. O., M. O.	Warwick
Oakland Beach, P. O., M. O.	Warwick
Phenix, P. O., M. O.	West Warwick
Pontiac, P. O., M. O.	Warwick
Potowomut (P. O., E. Greenwich)	Warwick
Quidnick (P. O., Anthony)	Coventry
Raccoon Hill (P. O., Washington)	W. Greenwich
Rice City (P. O., Greene)	Coventry
River Point, P. O., M. O.	West Warwick
Rocky Point (P. O., Warwick)	Warwick
Shawomet, P. O., M. O.	Warwick
Spring Lake (P. O., Washington)	Coventry
Summit, P. O., M. O.	Coventry
Warwick, P. O., M. O.	Warwick
Warwick Neck (P. O., Warwick)	Warwick
Washington, P. O., M. O.	Coventry
W. Greenwich Centre, P. O., M. O.	W. Greenwich

NEWPORT COUNTY

Adamsville, P. O., M. O.	Little Compton
Aquidneck, P. O., M. O.	Portsmouth
Bateman's Point	Newport
Bliss Four Corners (P. O., Tiverton)	Tivertont
Block Island, P. O., M. O.	New Shoreham
Brenton's Reef	Newport
Bristol Ferry, P. O., M. O.	Portsmouth
Coasters' Harbor Island	Newport
Conanicut Island	Jamestown
Fort Adams	Newport
Fort Greble, P. O., M. O.	Jamestown
Fort Wetherill	Jamestown
Gooseberry Island	Newport
Homestead, P. O., M. O.	Newport
Island Park (Summer, P. O., M. O.)	Portsmouth
Jamestown, P. O., M. O.	Jamestown
Little Compton, P. O., M. O.	Little Compton
Middletown (P. O., Aquidneck and Newport)	Middletown
Naval War College	Newport
Newport, P. O., M. O.	Newport
N. Tiverton (P. O., Fall River, Mass.)	Tiverton
Portsmouth, P. O., M. O.	Portsmouth
Potter's Cove (P. O., Prudence)	Portsmouth
Prudence, P. O., M. O.	Portsmouth
Prudence Island	Portsmouth
Sachuset	Newport
Sakonnet (Summer, P. O., M. O.)	Little Compton
Stone Bridge (P. O., Tiverton)	Tiverton
Tiverton, P. O., M. O.	Tiverton
Tiverton Four Corners, P. O., M. O.	Tiverton
Warren's Point (P. O., Sakonnet)	Little Compton
West Island (P. O., Sakonnet)	Little Compton
Torpedo Station (Goat's Island)	Newport

PROVIDENCE COUNTY

Abbott Run, P. O., M. O.	Cumberland
Albion, P. O., M. O.	Lincoln
Allendale (P. O., Prov.)	N. Providence
Arlington (P. O., Prov.)	Cranston
Arnolds Mills, P. O., M. O.	Cumberland
Ashland, P. O., M. O.	Scituate
Ashton, P. O., M. O.	Cumberland
Auburn (P. O., Prov.)	Cranston
Bellefont (P. O., Providence)	Cranston
Berkeley (P. O., Ashton	Cumberland
Bridgeton, P. O., M. O.	Burrillville
Bullock's Point (P. O., Riverside)	E. Providence
Burrillville (P. O., Harrisville)	Burrillville
Central Falls (P. O., Pawt.)	Central Falls
Centredale, P. O., M. O.	N. Providence
Chepachet, P. O., M. O.	Glocester
Chopmist, (P. O., S. Foster)	Scituate
Clarkeville (R. D., Putnam, Conn.)	Glocester
Clayville, P. O., M. O.	Scituate
Cranston Print Works (P. O., Prov.)	Cranston
Crescent Park (P. O., Riverside)	E. Providence
Cranston (P. O., Providence)	Cranston
Cumberland Hill (P. O., Manville)	Cumberland
Diamond Hill, P. O., M. O.	Cumberland
Dry Brook (P. O., Thornton)	Johnston
E. Providence, P. O., M. O.	E. Providence
Elmdale (P. O., N. Scituate)	Scituate
Elmwood (P. O., Prov.)	Providence
Esmond, P. O., M. O.	Smithfield
Field's Point (P. O., Prov.)	Providence
Fiskeville, P. O., M. O.	Scituate
Forestdale, P. O., M. O.	N. Smithfield
Foster, P. O., M. O.	Foster
Foster Centre, P. O., M. O.	Foster
Fruit Hill (P. O., Prov.)	N. Providence
Gazzaville (P. O., Mapleville)	Burrillville
Geneva (P. O., Providence)	Providence
Georgiaville, P. O., M. O.	Smithfield
Glendale, P. O., M. O.	Burrillville
Graniteville (P. O., Harrisville)	Burrillville and Johnston
Grants' Mills, P. O., M. O.	Cumberland
Greenville, P. O., M. O.	Smithfield
Greystone, P. O., M. O.	N. Providence
Harmony, P. O., M. O.	Glocester
Harrisville, P. O., M. O.	Burrillville
Hemlock (R. D., Foster Center)	Foster
Hope, P. O., M. O.	Scituate
Hopkins Mills (R. D., N. Scituate)	Foster
Howard, P. O., M. O.	Cranston

Hughesdale (P. O., Thornton)	Johnston
Hunt's Mills (P. O., Rumford)	E Providence
Huntsville (P. O., Bridgeton)	Burrillville
Jackson (P. O., Fiskeville)	Scituate
Kent (P. O., Hope)	Scituate
Kettle Point (P. O., E. Prov.)	E. Providence
Knightsville (P. O., Prov.)	Cranston
Laurel Hill (P. O., Bridgton)	Burrillville
Lime Rock (R. D., Valley Falls)	Lincoln
Lonsdale, P. O., M. O.	Lincoln
Lymansville (P. O., Prov.	N. Providence
Manton (P. O., Providence)	Providence
Manville, P. O., M. O.	Lincoln
Mapleville, P. O., M. O.	Burrillville
Marieville (P. O., Paw't.)	N. Providence
Mohegan (P. O., Nasonville)	Burrillville
Moosup Valley (P. O., Greene)	Foster
Morgan Mills (P. O., Thornton)	Johnston
Mount Vernon (R. D., Foster Center)	Foster
Mountain Dale (R. D., Centredale)	Smithfield
Nasonville, P. O., M. O.	Burrillville
Nicholsville (P. O., Tarkiln)	Burrillville
N. Scituate, P. O., M. O.	Scituate
Oakland, P. O., M. O.	Burrillville
Oaklawn, P. O., M. O.	Cranston
Oak Valley (R. D., Tarkiln)	Burrillville
Olneyville, P. O., M. O.	Providence
Omega (P. O., Rumford)	E. Providence
Pascoag, P. O., M. O.	Burrillville
Pawtucket, P. O., M. O.	Pawtucket
Pawtuxet (P. O., Prov.)	Cranston
Phillipsdale (P. O. Rumford)	E. Providence
Plainville (P. O., Oakland)	Burrillville
Pocasset (P. O., Prov.)	Johnston
Pomham (P. O., Riverside)	E. Providence
Ponogansett (P. O., Rockland)	Scituate
Potterville (R. D., S. Scituate)	Foster
Providence, P. O., M. O.	Providence
Richmond (P. O., S. Scituate)	Scituate
Riverside, P. O., M. O.	E. Providence
Rockland, P. O., M. O.	Scituate
Round Top (P. O., Harrisville)	Burrillville
Rumford, P. O., M. O.	E Providence
Saundersville (P. O., No. Scituate)	Scituate
Saxonville (P. O., Bridgeton)	Burrillville
Saylesville (P. O., Pawtucket)	Lincoln
Silver Spring (P. O., Riverside)	E. Providence
Simmonsville (P. O., Thornton)	Johnston
Slatersville, P. O., M. O.	N. Smithfield
Smithfield (P. O., Centerdale)	Smithfield
S. Foster (R. D., No. Scituate)	Foster
S. Scituate, P. O., M. O.	Scituate
Sprague ville (P. O., Centredale)	Smithfield
Squantum (P. O. Riverside)	E. Providence
State Institutions (P. O., Howard)	Cranston
Stillwater, P. O., M. O.	Smithfield
Tarkiln, P. O., M. O.	Burrillville
Thornton, P. O., M. O.	Johnston
Union Village (P. O., Woonsocket)	N. Smithfield
Valley Falls, P. O., M. O.	Cumberland
Wallum Lake, P. O., M. O.	Burrillville
Wanskuck (P. O., Prov.)	Providence
Watchemoket (P. O., E. Prov.)	E. Providence
W. Glocester (R. D. Putnam, Conn)	Glocester
Woodlawn (P. O., Pawtucket)	Pawtucket
Woodville (P. O., Prov.)	N. Providence
Woonsocket, P. O., M. O.	Woonsocket

WASHINGTON COUNTY

Allenton, P. O., M. O.	N. Kingstown
Alton, P. O., M. O.	Richmond
Arcadia, P. O., M. O.	Richmond
Ashaway, P. O., M. O.	Hopkinton
Atlantic (R. D., Westerly)	S. Kingstown
Austin (R. D., Washington)	Exeter
Avondale (R. D., Westerly)	Westerly
Belleville (P. O., Allenton)	N. Kingstown
Bradford, P. O., M. O.	Westerly
Burdickville (R. D., Bradford)	Hopkinton
Canonchet, P. O., M. O.	Hopkinton
Carolina, P. O., M. O.	Richmond
Centreville (P. O., Rockville)	Hopkinton
Champlin's Crossing (R. D., Saunderstown)	S. Kingstown
Charlestown, P. O., M. O.	Charlestown
Clarke's Mills (P. O., Shannock)	Charlestown
Coalition Corner (P. O., Wickford)	N. Kingstown
Cross's Mills (P. O., Charlestown)	Charlestown
Curtis Corners (P. O., Peace Dale)	S. Kingstown
Davis's Mills	N. Kingstown
Davisville, P. O., M. O.	N. Kingstown
Dorrville (R. D., Bradford)	Westerly
Elmhurst (P. O., W. Kingston)	Richmond
Exeter, P. O., M. O.	Exeter
Gould, P. O., M. O.	S. Kingstown
Greene Hill, R. D. from Wakefield	S. Kingstown
Hamilton, P. O., M. O.	N. Kingstown
Hammond's Mills (R. D., Saunderstown)	N. Kingstown
Haversham (R. D., Westerly)	Westerly
Hope Valley, P. O., M. O.	Hopkinton
Hopkinton, P. O., M. O.	Hopkinton
Hunt's Bridge (R. D., E. Greenwich)	N. Kingstown
Kenyon, P. O., M. O.	Richmond
Kingston, P. O., M. O.	S. Kingstown
Lafayette, P. O., M. O.	N. Kingstown
Liberty, P. O.	Exeter
Locustville	Hopkinton
Lottery Village (R. D., Westerly)	Westerly
Matunuck (R. D., Wakefield)	S. Kingstown
Mooresfield (P. O., Kingston)	S. Kingstown
Moscow (P. O., Rockville)	Hopkinton
Mumford Mills	Richmond
Narragansett (R. D., Saunderstown)	Narragansett
Narragansett Pier, P. O., M. O.	Narragansett
Oak Hill (R. D., LaFayette)	N. Kingstown
Peace Dale, P. O., M. O.	S. Kingstown
Perrysville (R. D. Wakefield)	S. Kingstown
Pine Hill, P. O.	Exeter
Plainville	Richmond
Pleasant View, P. O.	Westerly
Point Judith (R. D. Narragansett Pier)	Narragansett
Potter Hill, P. O., M. O.	Westerly
Quonochontaug (R. D., Westerly)	Charlestown
Rockville, P. O., M. O.	Hopkinton
Rocky Brook (P. O., Peace Dale)	S. Kingstown
Saunderstown, P. O., M. O.	N. Kingstown
Scrabbletown (R. D., Davisville)	N. Kingstown
Shady Lea (P. O., Allenton)	N. Kingstown
Shannock, P. O., M. O.	Richmond
Slocum, P. O., M. O.	N. Kingstown
South Ferry (R. D., Saunderstown)	Narragansett
Stillmanville (R. D., Westerly)	Westerly
Sugar Loaf Hill (P. O., Wakefield)	S. Kingstown
Swampton (R. D., LaFayette)	N. Kingstown
Tower Hill (P. O., Wakefield)	S. Kingstown
Usquepaugh, P. O., M. O.	Richmond
Wakefield, P. O., M. O.	S. Kingstown
Watch Hill, P. O.	Westerly
Weekapaug (P. O., Summer)	Westerly
Westerly, P. O., M. O.	Westerly
W. Kingston, P. O., M. O.	S. Kingstown
White Rock, (R. D., Westerly)	Westerly
Wickford, P. O., M. O.	N. Kingstown
Wickford Junction (R. D., LaFayette)	N. Kingstown
Willettsville	N. Kingstown
Woodville, P. O., M. O.	Hopkinton
Wood River Junction, P. O., M. O.	Richmond
Wyoming, P. O., M. O.	Richmond

Buildings, Halls, Etc.

Ada Building 85 Sprague
Adelphoi Hall 189 Mathewson
Albion Building 23 to 33 Broad
Aldrich Block 47 Washington cor Eddy
Alfredian Hall 3 Concannon
Alice Building 244 Westminster cor Union
Allen Block 911 Westminster
Altair Dramatic Hall 118 Elmwood av
Amasa Mason Block 125 to 135 Eddy
American Mechanics Hall, Plainfield corner Lowell av
Andrews Building 14 Greene
Andrew's Assembly Rooms 14 Greene
Annmary Brown Memorial 21 Brown
Anthony Hall 1935 Westminster
Antlers Hall 1029 Westminster
Arcade Building 130 Westminster
Arcanum Hall 152 Weybosset
Armory of Mounted Commands 1051 N Main
Armory of Providence Marine Corps of Artillery, Benefit cor Meeting
Arnold Building 124 Washington cor Mathewson
Athenæum, Benefit cor College
Bank of Commerce Building 4 Market sq
Barnaby Building 256 Westminster
Barstow's Block 380 to 392 Westminster
Bartlett's Hall 255 Smith
Barton Hall rear 140 Codding
Bazar's Hall 155 Willard avenue
Benedict Hall 701 Cranston
Benevolence Hall, Brayton av. cor. Spruce
Bishop McVickar House 66 Benefit
Blackstone Block 29 Weybosset
Bongartz Building 767 Westminster
Bowen Building 107 Friendship
Bown Building 257 West Exchange
Bridgham Block 1195 Westminster
Brown University, Prospect head of College
Brown University Library, Prospect cor College
Brownell's Building 107 Westminster and 52 Exchange pl
Burgess Building 230 Westminster
Burke Bros Building 21 Eddy
Burrill Building 291 Westminster cor Mathewson
Burrows Block 741 Westminster
Butler Exchange 123 Westminster and 60 Exchange place
Byrne's Hall 683 Atwells av
Cæsar Misch Building 402 Westminster
Canonicus Hall 219 Wickenden
Carroll Hall 775 Westminster
Case-Mead Building 76 Dorrance
Casino Hall 935 Westminster
Casino Theatre, 128 Mathewson
Castle Hall 27 Westminster
Cathedral Assembly Hall Cathedral sq
Central Police Station, Fountain cor Beverly
Chamber of Commerce Building, Market sq
Champlin Building 287 to 291 Weybosset
Chapin Building 557 Westminster
Cheapside Hall 28 North Main
Churchill House 155 Angell
City Hall, Exchange place
Colaluca Hall 630 Douglas av
Colonial Hall 135 Holden
Colonial Theatre 567 Westminster
Columbia Building 15 Snow
Columbia Hall 248 Weybosset
Columbia Hall, rear 66 Putnam
Columbus Hall 728 Westminster
Commercial Block 55 Eddy
Conrad Building 385 Westminster cor Aborn
Copley Chambers 206 Broad
Court House, Benefit cor College
Crescent Hall 881 Westminster
Custom House, Federal Building, Exchange place
Daniels Block 26 Custom House street
Davis Block 23 Aborn
Davis Block 239 W Exchange
Day Building, Crawford square cor Dyer
Deutsche Hall 155 Niagara
Diamond Hall, Randall square
Directory Office 14 Greene [Elbow
Doran Buildings 150 Chestnut and Ship cor
Dorrance Building 180 to 194 Westminster
Downes Block rear 212 Manton av
Doyle Block 170 to 182 North Main
Durfee Building 73 to 81 Dyer
Dwight Building 266 Weybosset
Dyer Building 50 Exchange place
Dyer Building 206 Weybosset
Eagles Home 830 Westminster
Eaton Building 95 Pine
Electric Building 90 to 109 Stewart
Elizabeth Building 102 to 106 North Main
Elks Home, Washington cor Greene
Elmwood K of P Hall 326 Elmwood av
Eloise The 77 Franklin
Elysium The 183 Weybosset
Emmett Hall 663 Broadway and 79 Manton av
Enterprise Building 7 Eddy
Equitable Building, Custom House street cor Weybosset
Exchange Bank Building 63 Westminster and 17 Exchange
Fallstaf Hall 123 Eddy
Fay's New Hall 157 Westminster
Fearing Building 557 Westminster
Federal Building, Exchange place
Federal Hill House 400 Atwells av
FitzGerald Building, Friendship, Eddy and Clifford
Fletcher Building 212 Union
Fleur-de-Lis Building 7 Thomas
Florence Building, junc Albro and Messenger streets and Atwells avenue
Foresters Hall 6 Herschel and 703 Cranston
Fountain Building 95 Fountain
Francis Building 146 Westminster
Franklin Block, Franklin cor Westminster
Freedom Hall, 901 Eddy
Freemasons' Hall 127 Dorrance
Frobel Hall, Brown cor Angell
Fuller Building 68 West Exchange
Gardner Building 50 Fountain
Gaspee Block 182 to 198 South Main
Gaspee Building 204 to 208 Westminster
Geremia Hall 304 Pocasset av
German Dramatic Society Hall 4 Avery
Gerts Block 470 North Main
Gorham Building 74 North Main
Grace Memorial Home 117 Delaine
Grady Block 96–98 Harold
Grady's Hall 446 Valley
Granite Block 8 to 16 Market square
Greene Building 26 Fountain
Grosvenor Building 10 Weybosset
Grosvenor Bldg 152 Weybosset
Guild Hall 1955 Westminster top floor
Haggai Hall 41 Weybosset
Hall's Building 45 to 53 Weybosset
Hanley Building 63 Washington cor Union
Hanley Building 50 to 62 Pine
Harkness Block 54 to 64 Weybosset
Herrick Building 36 Garnett
Hodges Building 174 Weybosset
Holden's Hall 941 Manton av
Holmes Building 99 Fountain
Hope Block 24 North Main
Hoppin Homestead Building 357 Westminster
Horton Building 55 Pine
Howard Building 171 Westminster and 83 Exchange place
Hoyle Building, Westminster junc Cranston
Industrial Trust Co's Building, Westminster, Exchange and Exchange place
Infantry Hall and Building 132 to 170 South Main
Irons Block 36 Olneyville sq
Irons & Russell Building 95 Chestnut
Jackson Building 511 Westminster
Jackvony Hall 3 Social
Jesse Metcalf Building 144–158 Pine
John Hay Library (B U) Prospect cor College
John M Dean Co Building 785–795 Westminster
Jones Bldg 38 to 44 Westminster
Journal Building 203 Westminster
Keith's Hall, over 260 Westminster
Keith's Theatre 260 Westminster
Kennedy & Gough Hall 79 Manton avenue
Kinsley Building 326 to 342 Westminster
Klindt Hall 98 Weybosset
Knights of Labor Hall Globe cor Plain
Knights of Pythias Hall 880 Elmwood av
Labor Temple 230 Westminster
Lafayette Apartments, Taber av cor Lloyd av
Lapham Building 290 Westminster
Lauderdale Building 144 Westminster
Laura Building 69 Sprague
Lederer Building 139 Mathewson
Library Building 12 Olneyville square

Lily Building 753 Westminster
Lind Building, Friendship cor Eddy
Lonsdale Block 144 North Main
Lyceum Building 96 Westminster
Lyra Brown Nickerson House 121 Delaine
McKinley Hall 621 Union av
McNeal Building 95 Westminster
Manheim Hall 433 Westminster [ly
Manufacturers' Building 101 Sabin and 7 Bever-
Mathewson Hall 88 Mathewson
Mechanics Hall 98 Weybosset
Memorial Hall 228 Benefit
Mercantile Block 131 Washington
Merchants Bank Building 20 Westminster
Metropolitan Hall 558 Westminster
Meyer's Hall 66 Hartford av
Miller Hall (B U) 118 Cushing
Moulton Building 333 Westminster
Mount Hope Hall 832 Eddy
Munroe Building 842 Westminster
Museum, Roger Williams Park
Music Hall Building 386 Westminster
Narducci Hall 666 Charles
Narragansett Block 193 Westminster
National Building, Washington cor Union
New Penn Street Hall 142 Penn
Normal School, Park, Hayes, Francis, Gaspee and Promenade
North Star Hall, Charles cor Chalkstone av
Odd Fellows Block 279 Plainfield
Odd Fellows Hall 48 Snow
Odd Fellows Hall 140 Academy av c Pomona av
Odd Fellows Hall 20 Chalkstone av
O'Leary Block 68 Jackson
Olive Branch Hall 98 Weybosset
Olney Building 661 Westminster
Olneyville Post Office Building, Broadway junc Westminster
Owen Building 89 Dyer
Palace Casino 171 Charles
Palmer Block 100 Fountain
Parsons Block 33 Canal
Peck's Hall 27 Westminster
Pembroke Hall (B U) 172 Meeting
Penn Street Hall 144 Penn
Peoples Saving Bank Building 27 Market sq
Peterson Block, Charles cor Chalkstone av
Phenix Building 157 Westminster
Pilgrim Block, Staniford cor Pilgrim
Plymouth Block 112 Mathewson
Post office (New), Exchange place
Post office (Old), Weybosset c Custom House st
Proctors Block 101–105 N Main
Providence Chamber of Commerce, Market sq
Providence Opera House, Dorrance cor Pine
Providence County Court House, Benefit cor College
Providence Telephone Building 112 Union
Providence Washington Bldg 20 Market square
Public Library, Washington cor Greene
Quatrucci Hall 108 Gesler [ton
Raymond Block 96 Mathewson and 109 Washing-
Remington Building 62 Page
Reynolds' Building 37 Weybosset
R I Hospital Trust Co Bldg 15 Westminster
Rhode Island Medical Society Library Building, Francis cor Hayes
R I School of Design 11 Waterman
Rhode Island State Armory, Dexter, Cranston and Parade streets
Richmond Building 268 Weybosset
Riverside Block rear 212 Manton av
Roger Williams Hall 1096 Broad
Rosenblatt's Building 144 to 148 Fountain
StAnn Hall 48 Monticello
StBartolomeo Hall 112 Murray
StLiberato Hall, cor Ethan St and Union av
Scandia Hall 98 Weybosset
Scott Building, Cranston cor Dexter
Shabeck Building 245 W Exchange
Sherwood Block 45 Richmond and 169 Pine
Simmons Building 94 Point
Sixth District Court 155 N Main
Slade Building 44 Washington cor Eddy
Slocum Post (G A R) Hall 395 Westminster
Smith Edwin A Building, 57 Eddy and 120 Union
Societé des Artisans' Hall 1929 Westminster
Springer Hall 1753 Westminster
Stanhope Building, Pine cor Hay
State House (New) Francis, Smith and Gaspee
State House (Old) 155 North Main
Stead Building 205 Weybosset
Steinert Building 509 Westminster
Steinert Hall 509 Westminster
Strand Building 77 Washington
Studley Building 86 Weybosset [and Angell
Supreme Court Building 205 Benefit, Waterman
Swarts Building, Weybosset cor Orange
Swarts Lodge Hall 96 Westminster
Swenson Building 522 Broad
Tabernacle Building 27 Olneyville square
Talcott Building 91 Sabin
Temperance Hall 801 Eddy
Teste Block 83 Dorrance
Textile Hall 1955 Westminster top floor
Thompson Building 1924 Westminster
Tierney Building, Westminster c Cathedral sq
Tillinghast Bldg 301 Westminster c Mathewson
Trayne Building 268 Westminster cor Clemence
Tremont Hall 240 Willard av
Tribune Building 2 to 6 Weybosset
Turk's Head Building junc, Westminster, Weybosset and Exchange
Union Passenger Station, Railroad Terrace, Exchange pl
Union Theatre 60 Union
Union Trust Bldg, Westminster c Dorrance
Unity Hall 109 Potter av
Unity Hall 767 Westminster
Valentine Hall 850 Westminster
Vaughan Building 17 to 27 Custom House street
Vinton bldg 346 Westminster
Waite-Thresher Co Building, Abbott Park place and 46 Chestnut
Wall Building 162 Clifford
Wanisitta Hall 10 Cranston
Wanskuck Hall 756 Branch av
Warner Building 433 Westminster
Warwick Building 248 Weybosset cor Richmond
Waterman Building 12 Olneyville square
Wayland Building 128 North Main
Westminster Apartments 106 Franklin
What Cheer Hall 643 North Main
Wheaton & Anthony Bldg 71 to 77 Westminster
Whitfield The, Broad, Lockwood and Pearl
Wilcox Building 42 to 46 Weybosset
Winslow Building 189 Mathewson
Winthrop Buildings 335 Westminster and Snow and Moulton
Woods Building 6 South Main
Woods Hall 4 Plainfield
Y M C A Building 160 Broad cor Sekell
Y W C A Building, Washington cor Jackson

Wharves

Brown's Wharf (John R White & Sons Inc) India street
City Quay Wall from Field's Point northerly [3000 feet
City Wharf, Allen's av foot of Henderson street
Colonial Wharf, S Water st foot of Tockwotton street
Cutler's Wharf opposite 129 Dyer street
Doane's Wharf foot of Planet street
Dyer Transportation Co foot of Planet street
Duncan's Wharf from 148 Dyer foot of Peck street [Water street
Fall River Iron Works Wharf opposite 193 South
Fox Point Wharf foot of South Water street
Harbor Junction Wharf, Allen's av and Kay street
Harris Wharf, Allen's avenue foot of Oxford street
Hill's Wharf rear 564 Eddy street between Crary and Henderson streets
Hopkins' Coal Pier rear 148 Dyer street
Ives' Wharf, India street
John R White & Sons (Inc) Wharves opposite 165 South Water street, 130 Allen's av and Gano street
Joy Line Wharf, South Water below Point-street Bridge
Lonsdale Wharf, India street
Merchants & Miners Transportation Co, India street foot of Benefit street [street
Providence Coal Co's Wharf foot of Dorrance
Providence, Fall River & Newport Steamboat Co's Wharf 136 Dyer street
Sakonnet Transportation Co, 114 Dyer
State Pier No. 1, Allen's av foot of Bay street
Terminal Warehouse Co. of R. I., Allen's av. foot of Oxford

1918

WARD BOUNDARIES OF PROVIDENCE

First Ward. All that part of the city of Providence bounded by the Seekonk river, a line through the centre of Providence river to the northerly line of Burnside bridge, thence in a direct line to the northeasterly corner of Exchange bridge, thence in a straight line to Friend street, Friend, North Main, Waterman, Benefit, Jenckes, Barnes, Hope, Angell street and Angell street extended, shall constitute the 1st ward

Second Ward. All that part of the city of Providence bounded by Seekonk river, city line, Moshassuck river, Branch avenue, the easterly line of the railroad property operated by the New York, New Haven and Hartford Railroad Company, Charles, Stevens, North Main, Benefit, Jenckes, Barnes, Hope and Angell streets, and Angell street extended, shall constitute the 2d ward

Third Ward. All that part of the city of Providence bounded by city line, Smith, North Main, Star, Benefit, North Main, Stevens and Charles streets, the easterly line of the railroad property operated by the New York, New Haven and Hartford Railroad Company, Branch avenue and Moshassuck river, shall constitute the 3d ward

Fourth Ward. All that part of the city of Providence bounded by a line from the northeasterly corner of Exchange bridge to Friend street, Friend, North Main, Waterman, Benefit, Star, North Main and Smith streets, Chalkstone avenue, Ayrault, Valley, Rathbone and Promenade streets, the range of Acorn street, Acorn street, Harris avenue, Dean, Westminster, Cranston, Pearl, Broad, Lockwood, Friendship, Point, Plain and Elm streets and Elm street extended to centre of Providence river and by said centre of Providence river to north side of Burnside bridge, thence in a straight line to point of beginning, shall constitute the 4th ward

Fifth Ward. All that part of the city of Providence bounded by Providence river, Elm street extended, Elm, Plain, Point, Friendship, Lockwood and Broad streets, Elmwood avenue, Burnett, Public street and Public street extended shall constitute the 5th ward

Sixth Ward. All that part of the city of Providence bounded by Providence river, city line, the westerly line of the railroad property operated by the New York, New Haven and Hartford Railroad Company, Carter street extended, Carter street, Elmwood avenue, Public street and Public street extended, shall constitute the 6th ward

Seventh Ward. All that part of the city of Providence bounded by city line, Cranston, Messer, Willow, Sycamore, Westminster, Dexter, Division, Bridgham, Cranston and Pearl streets, Broad, Elmwood avenue, Burnett and Public streets, Elmwood avenue, Carter street, Carter streets extended, and the westerly line of the railroad property operated by the New York, New Haven and Hartford Railroad Company, shall constitute the 7th ward

Eighth Ward. All that part of the city of Providence bounded by city line, Cranston, Messer, Willow, Sycamore, Westminster, Bainbridge avenue, Broadway and Westminster street, Olneyville square, Manton avenue, Erastus street, Atwells and Manton avenues and the westerly line of the Dyerville Manufacturing Company's plat, recorded in the Recorder's office, Providence, on plat card No. 601, and said line extended, shall constitute the 8th ward

Ninth Ward. All that part of the city of Providence bounded by Woonasquatucket river, Acorn, Harris avenue, Dean, Westminster, Cranston, Bridgham, Division, Dexter and Westminster streets, Bainbridge avenue, Broadway, Westminster street, Olneyville square and Manton avenue, shall constitute the 9th ward

Tenth Ward. All that part of the city of Providence bounded by city line, Smith street, Chalkstone avenue, Ayrault, Valley, Rathbone and Promenade streets, Woonasquatucket river, Manton avenue, Erastus street, Atwells and Manton avenues, and the westerly line of the Dyerville Manufacturing Company's plat, recorded in the Recorder's office, Providence, on plat card No. 601, and said line extended, shall constitute the 10th ward

PROVIDENCE STREET DIRECTORY

COPYRIGHT, 1918, SAMPSON & MURDOCK CO., Providence, R. I.

Giving the location of each street, and showing what other streets and places run from it or across it, with the number at which they intersect. From this list, the location of any number on a street can be easily ascertained; as, for instance, wishing to know at what part of Westminster Street No. 1129 comes, you look at Westminster Street, and find that Knight Street runs from 1069, and Bridgham Street from 1191, showing that 1129 Westminster Street would come about half-way between Knight and Bridgham Streets

A Street, from 58 Lester to Rice, Ward 7.
Left. Right.
0 6 Lester
7 Livermore
15 Garrison
opp. 21 Perkins
25 Tighlman
33 Booth
38 Rice

Abbott, from 29 Branch Av. to 172 Camp, Ward 2.
2 1 Branch Av.
18 0 North Main
88 89 Knowles
106 Tecumseh
122 Peach Av.
148 145 Camp

Abbott Park Place, from 274 Weybosset, Ward 4.

Abe Court, from 11 Fillmore, Ward 3.

Abo, from 248 Cemetery to city line, Ward 8.

Aborn, fr. 369 Westminster to 200 West Exchange, Wd. 4.
0 0 Westminster
56 55 Washington
100 93 Fountain
LaSalle Sq.
104 Broadway
120 127 Sabin
124 Atwell's Av.
155 Mason
158 San Souci
194 Bourn
0 Tower
0 Cove
0 Merrill
240 Cedar
0 263 West Exchange

Abram, fr. 756 Branch Av. to 66 Winchester, Ward 8.

Academy Av. from 789 Atwell's Av. to Mink Road, Wards 3, 10.
2 0 Atwells Av.
21 Newark
28 Cambridge
49 Kepler
opp. 65 Rockingham
0 67 Maplehurst Av.
83 Wealth Av.
90 Armington Av.
109 Health Av.
116 Hendrick
opp. 131 Wisdom Av.
140 Pomona Av.
161 Regent Av.
162 Amity
188 Dover
199 Andem
0 Beaufort
239 Linton
248 Roanoke
0 Belmont Av.
280 275 Chalkstone Av.
338 Molloy
0 Justice
0 0 Pleasant Valley P'kway
000 Farm
516 517 Whitford Av.
567 Wabun Av.
000 000 Smith
676 677 Eaton
780 789 Salter
782 781 Walton
0 0 Mink Road

Acme, fr. 44 Woodward Rd. westerly, Ward 3.

Acorn, from Kinsley Av. to 806 Atwells Av., Wds. 4, 9.
0 0 Kinsley Av.
0 0 Tingley
0 0 Harris Av.
80 Antietam
100 101 West Exchange
114 113 Cedar
126 128 Spruce
145 Trainor
134 155 Atwells Av.

Actinia, from 115 Simon, to Rushmore Av., Ward 10.

Ada Av. fr. Rushmore Av. to Hillcrest Av., Ward 10.
0 0 Rushmore Av.
0 0 Hunnewell Av.
0 0 Brush Hill Rd.
0 0 Hillcrest Av.

Adams, from Piedmont to opp. 21 Knight, Ward 9.

Addeo, from opp. 49 Veazie, southerly Ward 3
0 0 Piedmont
0 0 Republican
0 0 Knight

Addison Place, fr. 9 Amherst, Ward 10

Adelaide Av. from 935 Broad to Mashapaug pond Wards 6, 7.
0 0 Broad
22 Emerson
76 69 Niagara
126 125 Hamilton
174 178 Melrose
256 255 Elmwood Av.
288 288 Reservoir Av.
322 Downing
335 Holbrook
416 417 Crescent
0 0 Mashapaug pond

Adelphi Av. fr. 29 Taber Av. to 942 Wayland Av., Wd. 9
0 0 Taber Av.
28 27 Elm Grove Av.
54 55 Wayland Av.

Adie, from 14 Cedar to 85 Atwells Av., Ward 4
2 1 Cedar
18 Jones
33 Mountain
42 41 Atwells Av

Admiral, fr. Charles, near R.R. bridge, to city line, Wd. 8
0 0 Charles
0 Oriental
0 Whipple
0 Fillmore
0 Chad Brown
0 Pumpansett
174 178 Suffolk
202 208 Donelson
226 225 Berkshire
0 Clym
250 Mowry
243 Longmont
304 Newcomb
341 Tappan
383 Hawkins
380 389 Douglas Av.
396 Veto
410 Grape
424 Dante
438 Italy
0 Huxley Av.
499 Eva
521 Loveday
0 Annie
0 0 Hereford
566 Carteret
0 0 Durham
0 0 Devonshire
590 0 Cumberland
0 0 Wainwright
0 653 Gloucester
0 Lucile
666 677 River Av.
697 Crandall
0 Iona
715 Seaman
0 Zella
733 Rabbitt Road
741 Hasael
765 Waite
789 Phebe
804 Sharon
0 Texas Av.
0 Kentland Av.
860 Winona
887 Corporal
913 General
953 951 City line

Admont, from city line to Edgewood boulevard, Wd. 6

Africa, from 91 Arthur Av. to opp. 87 America, Ward 8.

Agnes, from 76 Dike to the R. R., Ward 8.
0 0 Dike
0 Oak
0 0 McDonough
the Railroad

Aiken, from Plainfield to Eastwood Av., Ward 8

Ainsworth, fr. 1065 Douglas Av. to Caxton, Ward 8.

Akerman, fr. 218 Niantic Av. to 127 Faith, Ward 7.
0 0 Niantic Av.
opp. 15 Frankfort
40 Jonathan
0 Faith

Alabama Av. from Providence River to 269 Montgomery Av., Ward 6.
0 0 Delaware Av.
0 0 Michigan Av.
0 0 Maryland Av.
236 233 Virginia Av.
268 236 Montgomery Av

Alamo Lane, from 323 Canal to 284 North Main, Ward 4.

Aland, from 257 Cemetery, northerly, to city line, Wd. 8

Alaska, from Hassan to 105 Langdon, Ward 8.
32 21 Hassan
36 35 Mendon
58 57 Greeley
74 73 Langdon

Albert Av. from Sheffield Av. to city line, Ward 10

Albro, from 216 Atwells Av. to 117 Federal, Ward 9.

Alden, from Samoset Av. to Victoria, Ward 10

Aldine, fr. 1890 Chalkstone Av. to Almira Av., Ward 10.

Aldrich, from opp. 1357 Eddy to 1998 Broad, Ward 6.

Aleppo, fr. opp. 139 Manton Av. to Sheridan, Ward 8.
0 0 Manton Av.
0 Pelham
0 Bosworth
0 Togo
0 Oyama
0 0 Sheridan

Alexander, from Robert, southerly, to city line, Wd. 7
0 Robert
0 Santiago
0 0 Roger Williams Av.
0 0 Rounds Av.
0 0 Rutherglen Av.
0 0 Sinclair Av.
0 City line

Alfred, from 128 Plainfield to Ethel, Ward 8.

Alfred Stone Road, fr. Blackstone Boul. near Hope to Pawtucket line, Ward 2.

Alger Av. from Roger Williams Park at railroad station to Hamblin Ward 6.
1 Deerfield Terrace
0 Carlisle
70 Depew
opp. 107 Whitney
0 McKinley
0 Hamlin

Algonquin, from opp. 112 Reservoir Av. to Mashapaug Pond, Ward 7.
0 0 Reservoir Av.
0 Downing
24 Holmes
opp. 49 Sibley
54 63 Crescent

Alicant, from 518 Douglas Av. to Grape, Ward 8.

Allen's Av. from 34 Crary to 227 New York Av., Wards 5, 6.
0 0 Globe
0 Crary
0 0 Henderson
opp. 139 Blackstone
143 Goff
169 Rhodes
0 0 Public
0 Helen
0 O'Connell
0 Bay
0 Sherburne
0 Swan
0 Sayles
0 Mutual
0 Oxford
355 Pleasure
357 Seymour
0 Lehigh
0 0 Thurber's Av.
0 Kay
0 0 Ernest
0 Ellenfield
0 Baker
0 Chapman
0 Toronto Av.
0 Brookholes
0 Georgia Av.
0 Cavendish
0 Carolina Av.
900 0 New York Av.

Allston, from Cliff to Wolcott, Ward 10.
0 0 Cliff
0 Boyd
0 Dorr
0 Daisy
0 Rill
0 0 Harold
122 Bryant
0 0 River Av.
182 0 Robin
0 197 Wolcott

Alma, from 54 Candace to 21 Pekin, Ward 3.

Almira Av. from Aldine, westerly, to Unit, Ward 10.

Almy, fr. 1895 Westminster to 118 Gesler, Ward 9.
0 8 Westminster
opp. 15 Slocum
18 21 Meader
opp. 89 Spencer
0 0 Broadway
106 105 Grove
128 125 Ring
146 149 Penn
164 168 Tell
0 0 Gesler

Aloe, from Rugby to 1266 Broad, Ward 6.

Alphonso, from 223 Rhodes to 9 Janes, Ward 5.

Althea, from 871 Dexter to 284 Huntington Av., Wds. 7, 8.
2 1 Dexter
168 163 Cranston
214 211 Sorrento
256 255 Union Av.
0 Ellery
488 481 Huntington Av.

Alto, fr. 836 Pocasset Avenue to city line, Ward 8

Alton, from Wisdom Av. to Andem, Ward. 10
0 0 Wisdom Av.
0 0 Regent Av.
0 0 Andem

Alumni Av. from 887 Hope, to 174 Arlington Av., Ward 2.
0 0 Hope
70 Morris Av.
90 91 Weymouth
100 103 Arlington Av.

Alverson Av. from 578 Plainfield to 498 Hartford Av., Ward 8.
0 0 Plainfield
61 Eastwood Av.
0 121 Nye
174 173 Hartford Av.

Alvin, from 15 Dowing to Mashapaug, Ward 7.

Alvy, from 202 Pleasant to 39 Mt. Hope Av., Ward 2

Amboy, from 695 Charles, Ward 8.

Ambrose, from 87 Kane to beyond Victor, Ward 8.
0 0 Kane
0 0 Rebecca
0 29 Chalkstone Av.
0 0 Victor

America, from 310 Atwells Av. to 265 Broadway, Wd. 9.
6 1 Aswells Av.
opp. 37 Africa
58 57 Federal
78 Europe
104 Kenyon
0 0 Broadway

Ames, from 403 Atwells Av. to W. Exchange, Ward 9

Amherst, from the Woonasquatucket River to 335 Manton Av., Wards 8, 10.
6 Addison Place
18 19 Tuxedo Av.
42 41 Valley
89 Cutler
126 125 Bowdoin
142 141 Putnam
166 163 Julian
184 0 Florence
206 201 Joslin
221 Covell
230 Hyat
245 Handy
248 Pope
262 Steere Av.
265 Hannah
280 279 Steuben
303 Lavaughn
317 Erastus
318 321 Manton Av

Amity, fr. 162 Academy Av. to 56 Pemberton, Ward 10.

Amory, from Ledge to Bismark, Ward 3.

Amos, from 37 Canal to 32 North Main, Ward 1.

Amsterdam, fr. 53 Steuben beyond Handy, Ward 10.
0 0 Steuben
20 0 Hannah
32 31 Handy

Amy, from 241 Ives to 182 Gano, Ward 1.

Anchor, from Appian to Cornwall, Ward 3.
0 0 Appian
0 0 Glasgow
0 0 Yorkshire
0 0 Cornwall

Andem, fr. opp. 44 Bergen to 199 Academy Av., Ward 10.
2 1 Bergen
17 Geneva
0 Alton
opp. 44 Berlin
0 0 Huron
39 59 Canton
108 107 Academy Av.

Anderson, from Kay to opp. 8 Pavilion Av., Ward 6

Andrew, from 371 Broadway to opp. 57 Grove, Wd. 9.

Angell, from 199 Benefit to Seekonk river, Wards 1, 2.
3 3 Benefit
17 Congdon
52 49 DeFoe Place
72 71 Prospect
108 107 Brown
176 171 Thayer
198 201 Brook
212 Cabot
244 245 Hope
296 Diman Place
297 Cooke
324 Stimson Av.
337 Grovernor
361 Ives
384 Arlington Av.
414 Taber Av.
415 Gano
454 Elm Grove Av.
490 491 Wayland Av.
490 491 Wayland Sq.
495 South Angell
551 Moses Brown

Left. Right.
584 577 Butler Av.
634 635 Paterson
690 Parkside Road
700 0 Gower

Angelo Av. from City line westerly, Ward 3

Angle, from 68 Pond, W'd. 4

Ann, from India to 361 Wickenden, Ward 1.
0 0 India
12 Blanding
20 0 Tockwotton
28 29 Armstrong Av.
38 0 Wickenden

Ann Mary, from North Main to Powell, Ward 2.

Annie, fr. opp. 543 Admiral to Wardlaw Av. Ward 3.

Ansel Av. from Reservoir Av. to Louis Av., Ward 7.

Anthony Av. from opp. 26 Calhoun Av. to Benedict Pond, Wards 7, 8.
0 0 Calhoun Av.
0 9 Homestead Av.
0 21 Noyes Av.
32 0 Ninigret Av.
40 0 Puritan
0 53 Cranston
71 Avon

Antietam, from 89 Acorn, westerly, Ward 9.

Aplin Court, from 93 Pleasant, southerly, Ward 2.

Appian, from 30 Hawkins to Vespucci, Ward 3
0 0 Hawkins
0 Anchor
0 0 Corlina
0 Vesuvius
0 0 Vespucci

Appleton, from 113 Delaine to 57 Julian, Ward 10.
2 1 Delaine
11 DeWolf
26 Chaffee
41 Bowdoin
56 Benton
65 Putnam
96 93 Julian

April, from Chad Brown to Pumgansett, Ward 8

Aquidneck, from 101 Pacific Av. to 98 Faith, Wd. 7.

Arbor, from 700 Westminster to 111 Pond, Ward 4.

Arcade Street, from 133 Westminster to 65 Exchange place, Ward 4.

Arch, from 23 Elmwood Av. to 40 Gilmore, Ward 7.
0 0 Elmwood Av.
0 Junction
0 Fales
0 0 Gilmore

Ardmore Av., fr. Smith to Lotus, Ward 10

Ardoene, from Narragansett Av. to 194 Reservoir Av., Ward 7.

Ardwick, from Fruit Hill Av. to Woonasquatucket Av. Ward 10

Argol, from Bismark, northerly to city line, Ward 3.
0 0 Bismark
0 0 Jasper
0 0 Swift
0 Batcheller
0 Wilna
0 Nellie
0 Sedan
0 Edgeworth Av.
0 0 City Line

Arizona, from Dakota to Iowa, Ward 3

Ark Court, from 69 Fillmore, Ward 3

Arline, from Calverley to Okie, Ward 4

Arlington Av. from 384 Angell to Freeman Parkway, Wd. 2.
6 0 Angell
11 Villa Av.
37 Humboldt Av.
77 Irving Av.
98 University Av.
113 111 Lloyd Av.
143 President Av.
169 Everett Av.
178 Alumni Av.
185 Laurel Av.
200 Olney
215 Barberry Hill
230 231 Freeman Parkway

Armington Av. from 99 Academy Av. to beyond Pemberton, Ward 10.

Armory, from 977 N. Main, Ward 2.

Armstrong Av. from 60 Brook to 36 East, Ward 1.
0 0 Brook
28 29 Thompson
44 0 Ann
66 65 Hope
80 83 East

Arnold, from 389 Benefit to 46 Governor, Ward 1.
0 0 Benefit
16 Mohawk
Roome Lane
33 28 Thayer
47 44 Brook
83 0 Hope
85 80 Dove
0 0 East
95 Maxons lane
115 0 Governor

Arsenal Lane, from 99 North Main, Ward 4.

Arthur Av., fr. Dean st. to 71 Kenyon, Ward. 9.
0 0 Dean
0 0 West Exchange
30 29 Cedar
50 51 Spruce
63 Trainor
72 71 Atwells Av.
91 Africa
0 111 Federal
opp. 132 Europe
0 135 Kenyon

Ascham, from 895 Branch Av. to 999 Hawkins, Ward 8.
0 0 Branch Av.
0 Luna
0 Stone
0 McMillen
0 0 Hawkins

Ash, fr. 39 Stanford to opp. 17 Hilton, Ward 5.

Ashburton, from opp. 74 Chalkstone Av. to 306 Charles, Ward 8.
0 1 Chalkstone Av.
7 Connanicut
28 Ines court
124 123 Charles

Ashcroft, from 229 Richmond to 10 Elbow, Ward 4.

Asheville Av. from Manton Av. northerly, Ward 10

Ashley Av. fr. 267 Harris Av. to Kinsley Av., Ward 9.

Ashmont, from 927 Eddy to 152 Ocean, Ward 6.
2 1 Eddy
34 33 Plain
79 Tennyson Lane
98 99 Ocean

Ashton, fr. 194 Silver Spring to 28 Luna, Ward 3.
10 9 Silver Spring
0 23 Metcalf
0 37 Flora
50 51 Chatham
0 0 Luna

Aspinwall Court, from 50 Plainfield, southerly, Wd. 8.

Aster, from 62 Jewett to West Park, Ward 4.

Astral Av. from Sessions northerly beyond Morrison, Ward 2

Athenæum Court, from opposite 48 College, southerly, Ward 1.

Atkins, from 217 Regent Av. to Oscar, Ward 10.

Atlantic Av. fr. 906 Broad to opp. 5 Reservoir Av., Wd. 6.
0 0 Broad
65 64 Niagara
117 116 Hamilton
169 170 Melrose
251 252 Elmwood Av.
0 0 Reservoir Av.

Atlas, fr. 1034 Douglas Av. to General, Ward 3

Atwells Av. fr. 194 Aborn to Manton Av. Wds. 4, 8, 9, 10
0 0 Aborn
16 Honeyman
33 31 San Souci
55 57 Bourn
72 67 Tower
78 77 Merrill
90 91 Cory
95 Adia
Barclay
114 115 Bradford

Left. Right.
128 125 Newton
138 139 Pequot
156 149 Bond
164 Solar
174 181 Dean
189 Brayton Av.
190 Barker
202 Weeden
211 Manson
216 Albro
224 223 Messenger
235 Falls Place
235 Cheve's Place
247 Eutaw
266 267 Arthur Av.
285 Crout
308 Acorn
310 America
337 Murphy
346 347 Sutton
355 McAvoy
376 Vinton
385 Lily
390 Hewitt
403 Ames
406 Piedmont
426 Republican
427 Dale
460 Knight
468 Ridge
488 W. Exchange
546 529 Harris Av.
547 Ericsson Place
561 Giles Place
566 Tuxedo Av.
660 679 Valley
746 745 Cutler
778 Bowdoin
789 Academy Av.
802 Putnam
832 Julian
857 Sears Av.
0 Carleton
Joslin
882 Covell
900 0 Hickory
opp. 938 Mt. Pleasant Av.
Hannah
954 Steuben
976 Lavaughn
996 995 Erastus
1015 Leah
1016 Greenwood
1035 Lynch
0 0 Dutton
1093 Parnell
1092 0 Manton Av.

Atwood, from 76 Plainfield to 185 Union Av, Ward 8.
0 0 Plainfield
0 McDonough
0 Magnolia
R. R. Crossing
0 Latham
0 0 Sterling Av.
0 0 Wallace
0 Polly
0 0 Dora
0 0 Union Av.

Audrey, from 97 Delaine to 11 Bowdoin, Ward 10.

Audubon Av. from 1311 Smith to city line, Ward 8.

August, from Douglas Av. to City Hospital, Ward 3.

Augusta, from Durham to 58 Seaman, Ward 8.
0 0 Durham
0 0 Devonshire
0 0 Cumberland
0 0 Wainwright
0 0 Gloucester
0 0 River Avenue
0 0 Crandall
0 0 Seaman

Aurora, from River av to 15 Rill, Ward 10.
0 0 River Av.
0 Partridge
0 Bluff
0 0 Harold
0 0 Rill

Autumn, from 969 Eddy to 18 Rugby, Ward 6.
0 0 Eddy
22 25 Rachel
38 37 Rugby

Aventine Av. fr. 65 Greeley to Paul, Ward 8.

Avery, from Bell across Grove, Ward 9.

Avon, from 71 Anthony Av. to Buffalo Court, Ward 8

Ayrault, from Valley to 673 Chalkstone Av., Wards 4, 10.

Babbitt, fr. opp. 46 Quaid to 21 Black, Ward 8.

Babcock, fr. 1837 Broad to 190 Verndale Av., Ward 6.
2 1 Broad
48 47 Bernard
104 103 Cactus
152 151 Hancock
0 Verndale Av.

Bacon Place, from 87 Howell, Ward 2.

Badger Road, fr. Sharon to Drill, Ward 3

Baffin Court, from 201 Thurbers Av., Ward 6.

Bailey Court, from 37 Chaffee, Ward 10.

Bainbridge Av. from 526 Broadway to 1547 Westminster, Wards 8, 9.

Baker, fr. Allen's Av. to 1248 Broad, Ward 6.
0 0 Allen's Av.
0 0 Virginia Av.
0 Redbank
0 0 Eudy
48 45 Rugby
0 Porter
0 95 Broad

Balch, fr. 83 Pacific Av. to 156 Niantic Av., Ward 7.
0 0 Pacific Av.
30 29 Calhoun Av.
0 33 Faith
0 61 Jonathan
0 75 Frankfort
0 0 Niantic Av.

Balcom, from 82 Sacket southerly, Ward 6

Baldwin Court, from 71 Superior, Ward 7.

Balmoral Av. from River Av. beyond Joy, Ward 10.

Baltimore, fr. 689 Manton Av. to Perrin, Ward 10.
0 0 Manton Av.
0 0 Cortez
0 McClelland
0 0 Leander
0 0 Perrin

Bancroft, from 16 Pocasset Av. to 69 Sterling Av. Ward 8.
2 1 Pocasset Av.
12 Kelley
32 29 Magnolia
opp. 52 Roosevelt
70 69 Sterling Av.

Bank, from 842 Westminster to 178 Pond, Ward 4.

Barbara, from 52 Melissa to beyond Celia, Ward 8.
18 17 Glenbridge Av.
0 0 Melissa
34 33 Bowlett
50 49 Hilarity
66 65 Ophelia
82 81 Kinfield
98 97 King Philip
114 113 Stella
129 Middleton
146 145 Celia

Barberry Hill, from 215 Arlington Av. to Freeman Parkway, Ward 2

Barclay, from 104 Atwells Av. to 127 Broadway, Wd. 4.

Bark, from 55 Mill to 28 Stevens, Ward 3.

Barker, from 190 Atwells Av. to 99 Federal, Ward 9.

Barnaby, from Pacific Av. to 114 Faith, Ward 7.

Barnes, from 125 Prospect to 238 Hope, junc. Thayer, Wards 1, 2.
0 0 Prospect
82 29 Brown
0 87 Thayer
0 0 Hope

Barrows, from 574 Plainfield to 173 Pocasset Av., Ward 8
2 1 Plainfield
22 23 Harlam
58 63 Bend
76 79 Dorchester Av.
0 0 Pocasset Av.

Barstow, from 254 Valley to Bowdoin, Ward 10.
0 0 Valley
65 Cutler
0 0 Bowdoin

Bartlett Av. from Roger Williams Park, beyond Oakland Cemetery, to Cranston line, Ward 6.

Barton, from 553 Broadway to 1605 Westminster, Ward 8
0 0 Broadway
19 Moultrie Court
31 Centennial Court
0 67 Westminster

Bassett, from 74 Ship to 157 Elm, Ward 4.
0 0 Ship
6 5 Chestnut
18 Hospital
33 Claverick
36 Blount
opp. 57 Hoppin Sq.
0 75 Elm

Basswood Av. fr. Buena Vista Av. to Sheffield Av., Ward 10.
0 0 Buena Vista Av.
0 Homefield Av.
0 0 Hooker
0 0 Sheffield Av.

Batcheller Av. from 362 Smithfield Av. to Argol, Wd. 3.

Bates, from 29 Lippitt to 14 Mallett, Ward 2.

Bath, from Promenade to 570 Chalkstone Av., Ward 4
0 0 Promenade
0 0 Calverley
0 0 Okie
0 0 West Park
0 33 Faith
0 61 Jonathan
0 75 Frankfort
0 0 Niantic Av.

Batterson, from Walsh northerly to Bullock Avenue, Ward 10.

Battey, fr. 242 Broadway to 979 Westminster, Ward 9.
2 1 Broadway
26 25 Vernon
42 41 Carpenter
70 71 Fountain
88 87 Washington
104 105 Westminster

Baxter, from Saratoga to Massie Av., Ward 6.
0 0 Saratoga
13 11 Reynolds Av.
0 0 Potter Av.
opp. 48 Gladstone
61 Norwich Av.
opp. 88 Lillian Av.
opp. 114 Massie Av

Bay, from Allen's Av. to 798 Eddy, Ward 6.

Bayard, fr. 18 Burlington to 906 Hope, Ward 2.
0 0 Burlington
20 21 Lauriston
40 41 Fourth
60 61 Fifth
80 81 Sixth
100 101 Overhill Road
156 155 Hope

Beach, fr. 38 Park to 28 Holden, Ward 4.

Beacon Av. fr. 122 Broad to 87 Pearl, Wards 4, 5.
0 0 Broad
30 29 Pine
0 53 Friendship
0 Hayward Park
0 71 Maple
0 0 Point
90 Globe
108 107 Frank
122 Oldham
146 147 Lockwood
150 East Beacon
154 159 Pearl

Beaufort, fr. 220 Academy Av. to beyond Mount Pleasant Av., Ward 10.
2 1 Academy Av.
34 33 Pemberton
88 83 Carleton
122 125 Mt. Pleasant Av.

Beckwith, from junction Pacific Av. and Pleasant View Av. to 126 Faith, Ward 7.
0 Pleasant View Av.
0 Pacific Av.
0 Calhoun Av.
0 Binney
0 Faith

Beetle, from opp. 35 Sisson to Rushmore Av., Ward 10.

Belair Av. fr. 20 Phillips to 121 Larch, Ward 2.
0 0 Phillips
34 35 Cypress
60 61 Larch

Belcourt Av. from City line southerly to Homewood Av. Ward 10

Belden, from 811 Elmwood Av. to railroad, Ward 6

Belknap, fr. 126 Carpenter, Ward 9.

Bell, from 529 Broadway, and from junc. Avery and Eden, Ward 9.

Bellevue Av. fr. 209 Elmwood Av. to 526 Cranston, Ward 7.
0 0 Elmwood Av.
0 0 Bucklin
0 0 Dexter
0 0 Cranston

Bellingham Court, from 98 Federal, Ward 9.

Belmont Av. from 272 Academy Av. across Mt. Pleasant Av., Ward 10
0 0 Academy Av.
58 Thorne
0 0 Carleton
0 0 Claremont Av.
0 0 Mt. Pleasant Av.

Beloit, from Naples Av. northerly, Ward 8

Belvidere Av. from Kentland Av. to City line. Wd. 8

Bemis Court, from 82 Broad, Ward 4.

Bend, from 183 Laurel Hill Av. to 58 Barrows, Ward 8.
0 0 Laurel Hill Av.
opp. 24 Lawrence
0 31 Barrow

Benedict, fr. opp. 19 Salem to Huntington Av., Wds. 7, 8
0 0 Salem
0 49 Bratle
116 115 Cranston
164 163 Sorrento
0 0 Huntington Av.

Benefit, from 457 No. Main to India, Wards 1, 2, 3, 4.
0 6 North Main
1 Burr's Lane
23 Halsey
43 Jenckes
62 Star
85 Church
102 Howland
109 110 Bowen
122 Cady
144 North Court
155 156 South Court
169 170 Meeting
188 Thomas
199 Angell
205 206 Waterman
0 240 College
254 Cornell Place
262 Hopkins
opp. 270 George
opp. 290 Benevolent
309 Charles Field
314 Planet
0 333 Power
357 362 Williams
389 388 John
392 James
395 Arnold
401 402 Transit
433 Sheldon
445 448 Wickenden
0 466 Pike
492 Tockwotton
opp. 494 Washington Park
0 0 India

Benevolent, from opposite 290 Benefit to 126 Governor, Ward 1.
2 0 Benefit
12 Magee
26 17 Brown
56 59 Thayer
80 83 Brook
104 103 Hope
110 0 Cooke
128 131 Governor

Bennett Place, from 1754 Westminster, Ward 8.

Bentley Lane, from 52 Concord to Collyer, Ward 9.

Benton, from 45 Capron to 56 Appleton, Ward 10.

Bergen, fr. 980 Chalkstone Av. to beyond Regent Av., Ward 10

Berkley, from 44 Lisbon to 187 Harold, Ward 10.
0 0 Lisbon
18 Robin
37 Fern
64 63 River Av.
94 93 Harold

Berkshire, fr. 437 Douglas Av. to 54 Cornwall, Ward 3.
0 Douglas Av.
0 March

Left. Right.
0 June
126 127 Admiral
5 Salina
178 179 Cornwall

Berlin, fr. opp. 44 Andem to Pleasant Valley Parkway, Ward 10
0 0 Andem
1022 1019 Chalkstone Av.
0 0 Pleasant Valley Parkway

Bernard, from 40 Verndale Av. to opp. 100 Callo, Wd. 6
0 0 Verndale Av.
0 0 Spicer
0 0 Fisk
0 0 Babcock
0 75 Calla

Bernon, fr. opp. 83 Douglas Av. to 43 Nolan, Ward 3.
2 7 Douglas Av.
90 89 Candace
120 125 Nolan

Betterridge Court, fr. 88 Messer easterly, Ward 7.

Beulah, from Veazie to Woodward Road, Ward 8

Beverly, from Mason to 157 Washington, Ward 4.
2 1 Mason
18 17 Sabin
34 33 Fountain
50 49 Martha
62 61 Washington

Bigelow Court, from 118 Federal, Ward 9.

Bingham, fr. 1011 Branch Av. to Caxton, Ward 8.

Binney, from 242 Niantic Av. to Calhoun Av., Ward 7

Bishop, from 40 Willard Av. to 270 Plain, Ward 5.

Bismark, from 63 Job to Silver Spring, Ward 3.
0 0 Job
0 Blaine
0 Amory
0 Argol
0 Hampton
0 Brockton
0 Gridley
0 0 Silver Spring

Bissell, fr. Roger Williams Park, crossing 1243 Elmwood Av., Ward 6.

Black, from 59 Orms to 104 Chalkstone Av., Ward 3.
0 0 Orms
21 Babbitt
48 Hawes
60 59 Chalkstone Av.

Blackstone, from opp. 130 Allen's Av. to 488 Friendship, Ward 5.
0 0 Allen's Av.
62 61 Eddy
100 97 Culver
162 161 Plain
194 Stanford
210 211 Gay
286 285 Prairie Av.
414 411 Friendship

Blackstone Boulevard, from 806 Butler Av. to 1015 Hope at Pawtucket line, Ward 3.
2 1 Butler Av.
22 Elton
32 37 Irving Av.
54 University Av.
72 Lloyd Av.
102 101 President Av.
125 Penrose Av.
141 Margrave Av.
156 157 Laurel Av.
170 173 Glen Rd.
188 189 Upton Av.
200 203 Lincoln Av.
222 219 Clarendon Av.
238 237 Mount Av.
248 249 Magellan
305 Butler Hospital
346 345 Rochambeau Av.
0 Swan Point Cemetery
0 Alfred Stone Rd.
0 0 Hope
0 Pawtucket line

Blaine, fr. 106 Ledge to Bismark, Ward 3.

Blair Lane, fr. 131 Canal to 84 North Main, Ward 4.

Blanding, from 54 Traverse to 12 Ann, Ward 1.

Bloom, from Commodore to Charles, Ward 8

Mount, from 36 Bassett to opp. 144 South, Wards 4, 5.

Bluff, fr. 47 Aurora to Prescott, Ward 10.

Blundell, fr. 129 Thurber's Av. to 77 Pavilion Av., Wd. 6.

Bogman, from 293 Plain to 300 Prairie Av., Ward 5.
0 0 Plain
26 21 Staniford
42 Golemba lane
84 87 Hilton
104 103 Milk
122 121 Prairie Av.

Bolton Av. from Home Av. westerly beyond Freese, Ward 10
0 Home Av.
0 Webb
0 Lawn
0 Minto
0 0 Kimball
0 Freese

Bond, from 69 Federal to 60 Cedar, Ward 4.
2 0 Federal
20 19 Atwells Av.
opp. 28 Mountain
30 Spruce
33 Jones
0 0 Cedar

Book Court, from 30 Fillmore, Ward 3.

Boone, from 48 Davis to 54 State, Ward 8.

Booth, from 33 A to 24 D Ward 7.
2 1 A
16 15 Codding
32 31 Dodge
46 45 D

Borden, from 535 Eddy to 198 Plain, Ward 5.
0 0 Eddy
26 25 Hospital
44 43 Clay
64 63 Mary
90 91 Plain

Borvin, from Victor northerly, Ward 3

Bosworth, from opp. 270 Manton Av. to Aleppo, Wd. 8

Bough, fr. 1902 Westminster to 61 Dike, Ward 8.

Boulston Lane, from 37 Douglas Av. to 272 Chalkstone Av., Ward 3.

Boundary Av. from 246 Killingly to Johnston line, Ward 8.

Bourn, from 75 Broadway to 194 Aborn, Ward 4.

Bowditch Place, from 295 Dean, Ward 9.

Bowdoin, from 41 Appleton to 778 Atwells Av., Ward 10.
4 0 Appleton
11 Audrey
72 Kossuth
128 125 Amherst
142 Hale
0 Barstow
0 0 Atwells Av.

Bowen, from 303 Canal to 236 Hope, Wards 1, 4.
2 1 Canal
29 19 North Main
50 47 Benefit
0 Pratt
71 Wheaton
58 59 Congdon
122 121 Prospect
170 169 Brown
234 238 Thayer
280 281 Brook
272 278 Hope

Bowlett, from 547 Hartford Av. to the river, Ward 8.
0 0 Hartford Av.
0 51 Barbara
0 Mattie
0 0 Grimwood

Boyd, from 10 Rill to Allston, Ward 10

Boylston Av. from 306 Olney to 41 Montague, Wd. 2

Bradford, from opp. 227 W. Exchange, to 189 Broadway, Ward 4.
2 1 West Exchange
22 21 Cedar
36 35 Jones
46 45 Mountain
60 59 Atwells Av.
68 67 Federal
178 109 Broadway

Bradish Court, from 88 Ridge, Ward 9.

Bradley, from Cumberland to Zella, Ward 3.
0 0 Cumberland
0 Lucile
0 0 River Av.
0 Iona
0 Zella

Braman, from 721 Hope to 486 Morris Av., Ward 2.

Branch Av. fr. 794 North Main to 1043 Douglas Av., Wards 2, 5.
2 1 North Main
29 Abbott
37 Sexton
Dryden Lane
46 Peru
0 Pocahontas
166 169 Smithfield Av.
210 Stockton
236 233 West River
R. R. Crossing
272 Merchant
Ianthe
283 287 Silver Spring
308 307 Metcalf
320 319 Flora
334 338 Chatham
0 Parley
383 Commodore
395 Lunn
395 Acoham
406 Touro
486 439 Charles
493 485 Hawkins
543 Upper
583 Langdon
637 Woodward Road
0 Acme
675 Martin
708 Vandewater
748 Ulysses
766 Abram
764 Ginger
776 Hugo
796 Pepper
806 Freeman
0 869 Veazie
916 Moy
948 949 Wild
1011 Bingham
1082 1041 Douglas Av.

Brattle, from 761 Potter Av. to 104 Waldo, Ward 7.
0 0 Potter Av.
0 17 Benedict
34 0 Wadsworth
0 51 Waldo

Brayton Av. from 302 W. Exchange to 189 Atwells Av., Ward 4.
20 19 West Exchange
40 39 Cedar
60 59 Spruce
71 Dean
80 Atwells Av.

Brenton Av. fr. 236 Olney to 13 Montague, Ward 2.

Brewster, fr. 73 Summit Av. to Overhill Rd., Ward 2.
0 0 Summit Av.
13 Lauriston
30 31 Fourth
50 51 Fifth
70 71 Sixth
91 Overhill Road

Bridge, from 498 So. Water to 9 Link, Ward 1.

Bridgham, from 287 Broad, junction Elmwood Avenue to 288 Carpenter, Wards 7, 9.
1 Broad
2 Elmwood Avenue
28 Central
28 Junction
48 Fales
70 Kendall
84 83 Lester
100 99 Cranston
110 Durfee
132 Division
150 Gilbert
168 167 Westminster
198 197 Carpenter

Briggs, crossing 951 Eddy to 174 Ocean, Ward 6.
86 0 Eddy
122 0 Plain
178 169 Ocean

Brighton, fr. opp. 186 Vinton to 190 Courtland, Ward 9.

Brightwood Av. fr. 1283 Smith northerly to City line, Ward 10
0 0 Smith
0 Stillwater Av.
0 Dalton
City line

Brinkley, fr. 1604 Chalkstone Avenue to beyond Ladd Ward 10.

Bristol Av. fr. 265 Laurel Hill Av. to Westerly Av. Ward 8
0 265 Laurel Hill Av.
0 Wakefield Av.
0 0 Westerly Av.

Broad, from 538 Weybosset, junc. Chestnut, to Cranston line, Wds. 4, 6, 6.
3 Weybosset
2 Chestnut
20 Wall's Place
40 Claverick
51 Winslow
68 Foster
82 Bemis Court
89 Fenner
98 Byrou
111 Franklin
122 Beacon Av.
134 Rodney Court
129 Hoyle
142 Seekell
178 171 Stewart
220 219 Summer
236 Haskins
237 Spring
248 Wickham
278 Lockwood
277 Winter
293 299 Pearl
326 Portland
354 Somerset
371 Major
0 0 Trinity Square
396 Linden
387 Bridgham
393 Elmwood Av
408 Hayward
424 Myrtle
470 Pine
514 Friendship
521 West Friendship
Comstock Av.
532 Parkis Av.
548 Dartmouth Av.
571 Harvard Av.
572 Harvard Av.
596 593 Wesleyan Av.
609 Plenty
620 Willard Av.
635 Peace
642 Chester Av.
655 Whitmarsh
672 Marlborough Av.
677 Princeton Av.
693 Glenham
703 Moore
716 721 Public
730 Saratoga
749 Stanwood
opp. 733 Reynolds Av.
772 771 Potter Av.
782 Gladstone
791 Laura
802 Norwich Av.
815 Mitchell
814 Lillian Av.
841 Congress Av.
840 Massie Av.
859 Ontario
864 Oxford
879 Lexington Av.
890 Houston
903 Atlantic Av.
910 Gallup
934 Colfax
935 Adelaide Av.
955 Lenox Av.
966 Thurber's Av.
973 Sumter
opp. 1001 Pennsylvania Av.
1003 Gallatin
1028 Elma
1030 Warrington
1053 Sackett
1068 1093 Early
opp. 1120 Sassafras
1125 Corintn
1132 Prairie Av.
1149 Detroit Av.
1142 Byfield
1163 1163 Railroad crossing
1198 Aldrich
1218 Dana
opp. 1224 Roger Williams Park
1248 Baker
opp. 1254 Miller Av.
1266 Aloe
1275 Verndale Av.
1294 Chapman
1299 Spicer
1304 Jillson
1323 Fisk
1332 Rugby
1337 Babcock
1356 1351 Calla
1377 Carr
1382 Morton
1397 Homer
1413 Payton

Left. Right.
1437 Marion Av.
1459 Farragut Av.
1479 Cyr
opp. 1469 Eddy
opp. 1487 Washington Av.
1496 Washington Square
Massachusetts Av.
1524 1519 Montgomery Av.
0 Cranston line

Broadway, from 83 Atwells Av. junc. Fountain, to 201 Westminster, Wards 4, 8, 9.
0 1 Aborn
2 Fountain
LaSalle Sq.
28 21 Sabin
31 Honeyman
60 Cope
47 San Souci
78 Bourn
89 Tower
95 Federal
110 Shepard
127 Barclay
139 Bradford
158 153 Dean
183 181 Ringgold
202 201 Pallas
242 Batley
235 America
289 Sutton
306 315 Vinton
340 347 Knight
371 Andrew
388 399 Courtland
426 Marshall
446 447 Almy
486 Harkness
506 497 Tobey
517 Bell
526 Bainbridge Av.
552 Barton
582 Howard
608 Perry
611 Eden
0 0 Railroad crossing
621 Harris Av.
649 Valley
656 635 Westminster

Brookhoist, from Atwells Av. opp. Georgia Av. to Ledge to Bismark, Ward 6.
0 0 Allen's Av.
0 0 Virginia Av.
0 0 Redbank
0 0 Eddy

Brockton, from opp. Ledge to Bismark, Ward 1.

Brook, from Indiana to at Lloyd Av., Ward 1.
0 0 India
30 35 Blanding
52 48 Tockwotten
65 Armstrong Av.
84 Pike
106 101 Wickenden
122 123 Sheldon
144 143 Transit
164 163 Arnold
190 191 John
0 207 Williams
0 0 Power
266 265 Charles Field
288 291 Benevolent
310 309 George
342 341 Manning
370 369 Waterman
383 381 Fones Alley
398 387 Angell
406 Euclid Av.
426 425 Meeting
450 449 Cushing
472 471 Bowen
491 Hope
492 Lloyd Av.

Brookfield fr. 35 Cranbridge Av. to 49 Atwells Ward 8.

Brookside Av. from Ticonderoga Av. to Bainstone Park, Ward 2.

Broom, fr. 1283 Eddy to Rugby, Ward 6.

Brown, from 68 Power to 71 George, also fr. 72 Waterman to 89 Olney, Ward 1.
2 1 Power
12 11 Charles Field
26 25 Benevolent
38 35 George
0 0 Waterman
0 71 Fones Alley
78 77 Angell
89 81 Olive
90 89 Meeting
100 101 Cushing
134 133 Bowen
156 135 Lloyd Av.
174 173 Keene
196 195 Barnes

Brown St.—*Con.*
Left. Right.
16 Creighton
32 Halsey
52 Hidden
64 0 Olney

Brownell, from 134 Francis to 49 Holden, Ward 4.

Brush Hill Road, from 6 Manton Av. to Chalkstone Av., Ward 10.
0 0 Manton Av.
0 Woodside Road
0 Maynard
0 0 Ada Av.
0 0 Carvel
0 0 Chalkstone Av.

Bryant, from 123 Allston to 116 Regent Av., Ward 10.

Bucklin, from Dexter to 28 Earl, Wards 6, 7.
0 0 Dexter
35 Hanover
0 0 Bellevue Av.
32 Peace
0 0 Waverly
106 Whitmarsh
124 Princeton Av.
142 Moore
160 159 Daboll
176 178 Mawney
194 193 Burnett
212 211 Greenwich
228 227 Potter Av.
248 247 Hawthorne
0 231 Carter
216 211 Redwing
240 Rutland
0 0 Earl

Buell Court, from Cambridge, northerly, Ward 10.

Buena Vista Avenue, from opp 1283 Smith southerly, crossing Basswood Av. Ward 10.

Buffalo Court, from 709 Cranston to Benedict Pond, Ward 8.

Bugbee Court, from 71 Pleasant, southerly, Ward 2.

Bullfinch Court, from 127 Orms to 36 North Davis, Wd. 3

Bullion, from 218 So. Main to 192 South Water, Ward 1.

Bullock Av. from Dunbar to Sicily Av. Ward 10
0 Dunbar
0 Gerardi Av.
0 Batterson
0 Genoa Av.
0 0 Sicily Av.

Burchard, from Eliza to 189 Killingly, Ward 8.
0 0 Eliza
0 0 Ophelia
0 0 Springfield
0 0 Seton
0 0 Killingly

Burgess, from 1006 Westminster to 93 Cranston, Wd. 9.

Burke, from 214 W. River to Erin, Ward 2.

Burleigh, from Branch Av. to 63 Longblock, Ward 3.

Burlington, from 63 Summit Av. to 16 Lorimer Av., Ward 2
0 0 Summit Av.
18 Bayard
60 61 Hope
0 Stanley
130 131 Lorimer Av.

Burnett, from 687 Public to 502 Dexter, Wards 5, 7.
0 0 Public
44 43 Elmwood Av.
86 83 Bucklin
152 151 Dexter

Burns, from 1046 Douglas Av. to City line, Ward 8.
0 0 Douglas Av.
0 Havana
0 Manila
0 0 City line

Burnside, from 848 Public to 241 Thurbers Av., Ward 6.
2 1 Public
12 11 Saratoga
21 Reynolds Av.
46 47 Potter Av.
100 99 Sayles
126 133 Oxford
190 189 Gallup
208 207 Colfax
234 233 Thurbers Av.

Burrill, fr. 422 Westminster to 541 Weybosset, Ward 4.
2 1 Westminster
16 Chapel
28 27 Weybosset

Burrington, from Dexter to 63 Niantic Av., Ward 7.
opp. 4 Dexter
10 Lowe Av.
36 Pleasant View Av.
opp. 55 Hamburg Av.
opp. 63 Pacific av.
116 115 Calhoun Av.
opp. 141 Faith
145 Sampson Av.
156 Jonathan
opp. 188 Frankfort
206 205 Niantic Av.

Burrows, fr. opp. 92 Roger Williams Av. to city line, Wd. 7

Burr's Lane, easterly fr. 478 North Main, Ward 2.

Burton, from Carder to Wild, Ward 8.

Bush, from 399 Chalkstone Av. to Oregon, Ward 3.
2 1 Chalkstone Av.
14 Geoffrey's Court
89 Dan
82 0 Oregon

Butler Av. from East George to Blackstone Boulevard. Wards 1, 2.
0 0 East George
0 0 Pitman
opp. 117 Seekonk
138 137 Waterman
158 157 Medway
178 177 South Angell
205 Rhode Island Av.
218 219 Angell
241 Oriole Av.
268 Orchard Av.
271 Ticonderoga Av.
306 Blackstone Boulevard

Butts, fr. Globe to the river Ward 8.

Byfield, from 1101 Eddy to 1142 Broad, Ward 6.
6 0 Eddy
0 0 Rugby
125 Ocean
0 0 Broad

Byron, from 98 Broad to 289 Pine, Ward 4.

Cabot, from 212 Angell to 259 Meeting, Ward 1.

Cactus, from 98 Verndale Av to Calla, Ward 6.
0 0 Verndale Av.
0 0 Fisk
0 0 Babcock
0 0 Calla

Cady, from 237 Canal to 192 Benedt, Ward 4.

Calais, fr. Edith to 78 Jewett, Ward 4.
0 0 Edith
18 Okie
34 33 West Park
54 53 Jewett

Calder, fr. 616 Potter Av to 686 Huntington Av. Wd 7.

Calderwood Road, fr. 170 South Angell, northeasterly, Ward 1

Calender, fr. 111 Fountain to 21 Mason, Ward 4.
0 0 Fountain
0 07 Sabin
24 25 Mason

Calhoun Av. fr. 752 Potter Av. to Day, Ward 7.
0 0 Potter Av.
opp. 26 Anthony Av.
0 51 Huntington Av.
Railroad crossing
72 73 Burrington
90 89 Clinton Av.
0 0 Tyler
0 117 Van Zandt
134 131 Ham
150 153 Balch
0 163 Aquidneck
0 175 Barnaby
0 187 Beckwith
0 0 Day

California Av. fr. Nevada Av. to 1338 Eddy, Ward 6.
0 0 Nevada Av.
0 0 Michigan Av.
0 83 Maryland Av.
238 235 Virginia Av.
322 0 Eddy

Calla, fr. 1237 Eddy to Roger Williams Park, Ward 6.
0 0 Eddy
0 0 Broad
100 opp. Bernard
0 Cactus
183 Hancock

Callan, fr. Mt. Pleasant Av. to Smith, Ward 10

Calverley, from 6 Bath to opp. 261 Smith, Ward 4.
2 1 Bath
31 Edith
38 39 Okie
106 0 West Park
130 127 Jewett
0 0 Smith

Cambridge, fr. 26 Academy Av. to 19 Sears Av., Ward 10.
0 0 Academy Av.
32 Rockland Av.
0 Buell Court
0 0 Sears Av.

Camden Av. from 553 Chalkstone Av. to 99 Eaton, Ward 3.
0 0 Chalkstone Av.
38 37 Vale
110 0 Chad Brown
128 Dome
134 Sweet Briar
200 201 Eaton

Camp, from 102 Olney to 111 Rochambeau, Ward 2.
0 0 Olney
19 Carrington Av.
24 Mallett
33 37 Lippitt
50 47 Howell
70 71B Doyle Av.
92 93 Pleasant
0 Jenkins
122 121 Locust
146 145 Cypress
172 Abbott
173 Larch
195 Forest
208 Grand View
215 Andrews Field
216 Evergreen
232 Woodbine
Hart
240 Lancaster
0 245 Dana
246 247 Rochambeau Av.

Campbell Place, from 7 North Davis, Ward 8.

Canal, from 1 Market Square to Mill, Wards 1, 3, 4
0 1 Market Square
18 Browne
37 Amos
63 Waterman
111 Steeple
131 Blair Lane
147 Elizabeth
173 Throop Alley
189 Hammett Lane
200 Lonsdale
235 Haymarket
245 North Court
259 Crockett
271 Otis
297 Cady
308 Bowen
318 Try
323 Alamo Lane
335 Church
359 Lamb
0 373 Smith
0 Mill

Candace, from 309 Smith, junction Orms to 200 Douglas Av., Ward 3.
0 0 Smith
18 Goddard
28 Lydia
26 27 Bernon
36 31 Wayne
0 37 Chalkstone Av.
54 Alma
62 Inkerman
70 0 Douglas Ave.

Canonchet, from Waller to 97 Samoset Av., Ward 10.
0 0 Waller
0 0 Winthrop Av.
0 0 Standish
0 0 Samoset Av.

Canonicus Square, junction Westminster, Cranston and Winter, Wards 5, 9.

Canton, fr. south of Regent Av. to Pleasant Valley Parkway, Ward 10.
20 19 Regent Av.
36 0 Andem
96 Linton
116 115 Chalkstone Av.
0 0 Pleasant Valley Parkway

Capron, from 36 Chaffee to 33 Julian, Ward 10.
0 0 Chappee
45 Benton
0 0 Julian

Capwell, fr. 96 W. River to 15 Powder Mill, Ward 2.

Carder, from Caxton to Whipple's pond, Ward 3

Cargill, from 114 Carpenter to 357 Fountain, Ward 9.

Carl, from 639 Manton Av. northerly, Ward 10.

Carleton, from 1194 Chalkstone Av. to 883 Atwells Av., Ward 10.
0 0 Chalkstone Av.
26 25 Belmont Av.
36 0 Roanoke
0 0 Beaufort
0 0 Dover
0 0 Fairview
0 Chancer
0 0 Pomona Av.
0 0 Hendrick
0 0 Yale Av.
0 0 Atwells Av.

Carlisle, fr. 1035 Elmwood Av. to 36 Alger Av., Ward 6.

Carnac, from Marietta to Gillen, Ward 8.

Carolina Av. from For Av. to Allen's Av. Ward 6.
0 Fort Av.
49 Tennessee Av.
0 Allen's Av.

Caroline, from 1190 North Main to 107 Nashua, Wd. 2.

Carpenter, fr. 26 Cope to opposite 55 Marshall, Wards 4, 5.
4 0 Cope
4 Jackson
18 Lime
40 Lemon
49 Shepard
58 59 Dean
114 Cargill
119 Ringgold
136 Belknap
148 Pallas
180 181 Batley
222 225 Decatur Sq.
0 Fountain
0 Viuton
258 259 Knight
278 Gotham Court
288 Bridgham
333 Grant
344 349 Courtland
378 379 Marshall

Carr, fr. 1377 Broad to Roger Williams Park, Ward 6.

Carrington Av. from 19 Camp crossing Hope at 376, Ward 2
0 0 Camp
80 87 Hope

Carron, from 64 Pomfret to Samor, Ward 3.

Carter, from 433 Elmwood Av. to Huntington Avenue, Wards 6, 7.
0 0 Elmwood Av.
12 11 Bucklin
35 Vineyard
42 39 Huntington Av.

Carteret, from 566 Admiral to 10 Wardlaw Av., Ward 3

Carvel, from Hunnewell Av. to Hillcrest Av., Ward 10

Carver Court, from 52 Pleasant, northerly, Ward 2.

Cass, from Ernest to 1214 Broad, Ward 6.
0 0 Ernest
0 0 Eddy
182 189 Rugby
0 0 Broad

Caswell Court, from 236 Prairie Av. to beyond Willard Av., Ward 5.

Catalpa Road, from 188 Cypress to opp. 70 Larch, Ward 2.

Cathedral Square, junction Westminster, Weybosset, Fenner, Jackson, Ward 4.

Cato, from 111 Naples Av., northerly, Ward 3

Catskill, from Valley to Prescott, Ward 10

Cavalatti, from Farmington Av. to Cranston line, Wd. 8

Blount, from 36 Bassett to opp. 144 South, Wards 4, 5.

Bluff, fr. 47 Aurora to Prescott, Ward 10.

Blundell, fr. 120 Thurber's Av. to 77 Pavilion Av., Wd. 6.

Bogman, from 293 Plain to 300 Prairie Av., Ward 5.
0 0 Plain
26 21 Staniford
42 Golemba lane
34 37 Hilton
104 102 Milk
122 121 Prairie Av.

Bolton Av. from Home Av. westerly beyond Freese, Ward 10
0 Home Av.
0 Webb
0 Lawn
0 Minto
0 0 Kimball
0 Freese

Bond, from 69 Federal to 80 Cedar, Ward 4.
2 0 Federal
20 19 Atwells Av.

opp. 28 Mountain
30 Spruce
33 Jones
0 0 Cedar

Book Court, from 89 Fillmore, Ward 3.

Boone, from 48 Davis to 54 State, Ward 3.

Booth, from 33 A to 24 D Ward 7.
2 1 A
16 15 Codding
32 31 Dodge
46 45 D

Borden, from 535 Eddy to 108 Plain. Ward 5.
0 0 Eddy
26 25 Hospital
44 43 Clay
64 63 Mary
90 91 Plain

Borva, from Victor northerly, Ward 3

Bosworth, from opp. 279 Manton Av. to Aleppo, Wd. 8

Bough, fr. 1902 Westminster to 61 Dike, Ward 8.

Boulston Lane, from 37 Douglas Av. to 272 Chalkstone Av., Ward 3.

Boundary Av. from 246 Killingly to Johnston line, Ward 8.

Bourn, from 75 Broadway to 194 Aborn, Ward 4.

Bowditch Place, from 285 Dean, Ward 9.

Bowdoin, from 41 Appleton to 778 Atwells Av., Ward 10.
4 0 Appleton
11 Audrey
72 Kossuth
128 125 Amherst
142 Hale
0 Barstow
0 0 Atwells Av.

Bowen, from 308 Canal to 236 Hope, Wards 1, 4.
2 1 Canal
20 19 North Main
50 47 Benefit
0 Pratt
71 Wheaton
88 89 Congdon
122 121 Prospect
170 169 Brown
234 238 Thayer
230 231 Brook
272 273 Hope

Bowlett, from 547 Hartford Av. to the river. Ward 8.
0 0 Hartford Av.
0 51 Barbara
0 Mattie
0 0 Grimwood

Boyd, from 10 Rill to Allston, Ward 10.

Boylston Av. from 306 Olney to 41 Montague, Wd. 2

Bradford, from opp. 237 W. Exchange, to 189 Broadway, Ward 4.
2 1 West Exchange
23 21 Cedar
29 25 Jones
46 45 Mountain
60 59 Atwells Av.
88 87 Federal
178 109 Broadway

Bradish Court, from 88 Ridge, Ward 9.

Bradley, from Cumberland to Zella, Ward 8.
0 0 Cumberland
0 Lucile
0 0 River Av.
0 Iona
0 Zella

Braman, from 721 Hope to 486 Morris Av., Ward 2.

Branch Av. fr. 794 North Main to 1043 Douglas Av., Wards 2, 8.
2 1 North Main
29 Abbott
37 Sexton
46 Drydan Lane
0 Peru
166 Pocahontas
169 Smithfield Av.
210 Stockton
236 235 West River
R. R. Crossing
272 Merchant
Ianthe
253 237 Silver Spring
308 307 Metcalf
320 319 Flora
334 338 Chatham
0 Parley
338 Commodore
395 Luna
395 Ascham
406 Touro
438 439 Charles
490 485 Hawkins
548 Opper
583 Langdon
637 Woodward Road
0 Acme
673 Martin
708 Vandewater
748 Ulysses
786 Abram
764 Ginger
776 Hugo
796 Pepper
806 Freeman
0 869 Veazie
910 Moy
948 949 Wild
1011 Bingham
1062 1041 Douglas Av.

Brattle, from 761 Potter Av. to 764 Waldo, Ward 7.
0 0 Potter Av.
0 17 Benedict
34 0 Wadsworth
0 51 Waldo

Brayton Av. from 362 W. Exchange to 189 Atwells Av., Ward 4.
20 19 West Exchange
40 39 Cedar
60 59 Spruce
71 Dean
80 Atwells Av.

Brenton Av. fr. 296 Olney to 13 Montague, Ward 2.

Brewster, fr. 73 Summit Av. to Overhill Rd., Ward 2.
0 0 Summit Av.
13 Lauriston
30 31 Fourth
50 51 Fifth
70 71 Sixth
91 Overhill Road

Bridge, from 496 So. Water to 9 Link, Ward 1.

Bridgham, from 837 Broad, junction Elmwood Avenue to 288 Carpenter, Wards 7, 9.
1 Broad
2 Elmwood Avenue
28 Central
28 Junction
48 Fales
70 Kendall
84 83 Lester
100 99 Cranston
110 Durfee
122 Division
150 Gilbert
168 167 Westminster
198 197 Carpenter

Briggs, crossing 951 Eddy to 174 Ocean, Ward 6.
88 0 Eddy
122 0 Plain
178 169 Ocean

Brighton, fr. opp. 186 Vinton to 190 Courtland, Ward 9.

Brightwood Av. fr. 1288 Smith northerly to City line, Ward 10
0 0 Smith
0 Stillwater Av.
0 Dalton
City line

Brinkley, fr. 1604 Chalkstone Avenue to beyond Ladd Ward 10.

Bristol Av. fr. 255 Laurel Hill Av. to Westerly Av. Ward 8
0 255 Laurel Hill Av.
0 Wakefield Av.
0 0 Westerly Av.

Broad, from 826 Weybosset, junc. Chestnut, to Cranston line, Wds. 4, 5, 6.
3 Weybosset
Chestnut
2 Wall's Place
20 Claverick
40 Winslow
81 Foster
68 Bemis Court
82 Fenner
89 Byron
98 Franklin
111 Beacon Av.
122 Rodney Court
124 Hoyle
129 Seekell
142 Stewart
178 171 Summer
220 219 Haskins
236 Spring
248 Wickham
278 Lockwood
277 Winter
300 299 Pearl
328 Portland
354 Somerset
371 Major
0 0 Trinity Square
396 Linden
387 Bridgham
388 Elmwood Av
408 Hayward
424 Myrtle
470 Pine
514 Friendship
521 West Friendship
552 Comstock Av.
548 Parkis Av.
571 Dartmouth Av.
572 Harvard Av.
596 593 Wesleyan Av.
609 Plenty
620 Willard Av.
635 Peace
642 Chester Av.
655 Whitmarsh
672 Marlborough Av.
677 Princeton Av.
698 Glenham
703 Moore
716 721 Public
750 Saratoga
749 Stanwood
opp. 753 Reynolds Av.
772 771 Potter Av.
782 Gladstone
791 Laura
802 Norwich Av.
815 Mitchell
Lillian Av.
841 Congress Av.
Massie Av.
840 Ontario
859 Oxford
864 Lexington Av.
879 Houston
890 Atlantic Av.
908 Gallup
910 Colfax
934 Adelaide Av.
935 Lenox Av.
Thurber's Av.
966 978 Sumter
opp. 1091 Pennsylvania Av.
1003 Gallatin
1028 Elma
1030 Warrington
1053 Sackett
1066 1068 Early
opp. 1120 Sassafras
1125 Corinth
1132 Prairie Av.
1149 Detroit Av.
1142 Byfield
1162 1163 Railroad crossing
1198 Aldrich
1218 Cass
opp. 1224 Roger Williams Park
1248 Baker
opp. 1284 Miller Av.
1286 Aloe
1275 Verndale Av.
1294 Chapman
1299 Spicer
1304 Jillson
1323 Fisk
1332 Rugby
1337 Babcock
1356 1361 Calla
1377 Carr
1382 Morton
1397 Homer
1413 Payton

Left. Right.
1427 Marion Av.
1459 Farragut Av.
1479 Cyr
opp. 1469 Eddy
opp. 1497 Washington Av.
Washington Square
1496 Massachusetts Av
1524 1519 Montgomery Av.
0 Cranston line

Broadway, from 26 Aborn junc. Fountain, to 1901 Westminster, Wards 4, 8, 9.
0 1 Aborn
2 Fountain
LaSalle Sq.
28 21 Sabin
51 Honeyman
60 Cope
47 San Souci
75 Bourn
89 Tower
95 Federal
110 Shepard
127 Barclay
139 Bradford
158 159 Dean
182 181 Ringgold
202 201 Pallas
242 Battey
265 America
289 Sutton
306 315 Vinton
340 347 Knight
371 Andrew
398 399 Courtland
425 Marshall
446 447 Almy
486 Harkness
506 497 Tobey
517 Bell
526 Bainbridge Av.
552 Barton
583 Howard
602 Percy
611 Eden
0 0 Railroad crossing
631 Harris Av.
649 Valley
656 655 Westminster

Brookhoist, from Allen's Av. opp. Georgia Av. to Eddy, Ward 6.
0 0 Allen's Av.
0 0 Virginia Av.
0 0 Redbank
0 0 Eddy

Brockton, from opp. 169 Ledge to Bismark, Ward 8.

Brook, from India to Hope at Lloyd Av., Ward 1.
0 0 India
22 23 Blanding
52 43 Tockwotton
65 Armstrong Av.
84 Pike
106 101 Wickenden
122 123 Sheldon
144 143 Transit
164 163 Arnold
190 191 John
0 207 Williams
0 0 Power
208 205 Charles Field
288 291 Benevolent
310 309 George
342 341 Manning
370 369 Waterman
382 381 Fones Alley
398 397 Angell
406 Euclid Av.
428 425 Meeting
450 449 Cushing
472 471 Bowen
491 Hope
498 Lloyd Av.

Brookfield fr. 55 Glenbridge Av. to 49 Riverdale, Ward 8.

Brookside Av. from 60 Ticonderoga Av. to Blackstone Park, Ward 2.

Broom, fr. 1262 Eddy to 384 Rugby, Ward 6.

Brown, from 65 Power to 71 George, also fr. 78 Waterman to 89 Olney, Wards 1, 2
2 1 Power
12 11 Charles Field
26 25 Benevolent
38 39 George
0 0 Waterman
0 71 Fones Alley
78 77 Angell
82 81 Olive
90 89 Meeting
100 101 Cushing
124 123 Bowen
156 165 Lloyd Av.
174 173 Esmond
198 195 Barnes

Brown St.—*Con.*
Left. Right.
216 Creighton
235 Halsey
262 Hidden
284 0 Olney

Brownell, from 134 Francis to 89 Holden, Ward 4.

Brush Hill Road, from 539 Manton Av. to Chalkstone Av., Ward 10.
0 0 Manton Av.
0 Woodside Road
0 Maynard
0 0 Ada Av.
0 0 Carvel
0 0 Chalkstone Av.

Bryant, from 122 Allston to 116 Regent Av., Ward 10.

Bucklin, from Dexter to 25 Earl, Wards 6, 7.
0 0 Dexter
35 Hanover
0 0 Bellevue Av.
38 Peace
0 0 Waverly
106 Whitmarsh
124 Princeton Av.
142 Moore
160 159 Daboll
176 173 Mawney
194 193 Burnett
212 211 Greenwich
228 227 Potter Av.
253 257 Hawthorne
0 291 Carter
216 211 Redwing
240 Rutland
0 0 Earl

Buell Court, from Cambridge, northerly, Ward 10.

Buena Vista Avenue, from opp 1223 Smith southerly, crossing Baswood Av. Ward 10.

Buffalo Court, from 709 Cranston to Benedict Pond, Ward 6.

Bugbee Court, from 71 Pleasant, southerly, Ward 2.

Bullfinch Court, from 127 Orms to 36 North Davis, Wd. 3

Bullion, from 218 So. Main to 192 South Water, Ward 1.

Bullock Av. from Dunbar to Sicily Av. Ward 10
0 Dunbar
0 Gerardi Av.
0 Batterson
0 Genoa Av.
0 0 Sicily Av.

Burchard, from Eliza to 189 Killingly, Ward 8.
0 0 Eliza
0 0 Ophelia
0 0 Springfield
0 0 Seton
0 0 Killingly

Burgess, from 1006 Westminster to 93 Cranston, Wd. 9.

Burke, from 214 W. River to Erin, Ward 2.

Burleigh, from Branch Av. to 63 Longblock, Ward 3.

Burlington, from 63 Summit Av. to 16 Lorimer Av., Ward 2
0 0 Summit Av.
18 Bayard
60 61 Hope
0 Stanley
130 131 Lorimer Av.

Burnett, from 687 Public to 502 Dexter, Wards 6, 7.
0 0 Public
44 43 Elmwood Av.
86 83 Bucklin
152 151 Dexter

Burns, from 1046 Douglas Av. to City line, Ward 8.
0 0 Douglas Av.
0 Havana
0 Manilla
0 0 City line

Burnside, from 348 Public to 241 Thurbers Av., Ward 6.
2 1 Public
12 11 Saratoga
21 Reynolds Av.
46 47 Potter Av.
100 99 Sayles
136 135 Oxford
190 189 Gallup
208 207 Colfax
234 238 Thurbers Av.

Burrill, fr. 422 Westminster to 841 Weybosset, Ward 4.
3 1 Westminster
16 Chapel
28 27 Weybosset

Burrington, from Dexter to 63 Niantic Av., Ward 7.
opp. 4 Dexter
10 Lowe Av.
26 Pleasant View Av.
opp. 55 Hamburg Av.
opp. 83 Pacific Av.
116 115 Calhoun Av.
opp. 141 Faith
143 Sampson Av.
158 Jonathan
opp. 183 Frankfort
206 205 Niantic Av.

Burrows, fr. opp. 98 Roger Williams Av. to city line, Wd. 7

Burr's Lane, easterly fr. 478 North Main, Ward 2.

Burton, from Carder to Wild, Ward 8.

Bush, from 899 Chalkstone Av. to Oregon, Ward 8.
2 1 Chalkstone Av.
14 Geoffrey's Court
29 Dan
32 0 Oregon

Butler Av. from East George to Blackstone Boulevard, Wards 1, 2.
0 0 East George
0 0 Pitman
opp. 117 Seekonk
158 157 Waterman
158 157 Medway
178 177 South Angell
205 Rhode Island Av.
218 219 Angell
241 Oriole Av.
268 Orchard Av.
271 Ticonderoga Av.
306 Blackstone Boulevard

Butts, fr. Globe to the river Ward 5.

Byfield, from 1101 Eddy to 1142 Broad, Ward 6.
0 0 Eddy
0 0 Rugby
125 Ocean
0 0 Broad

Byron, from 98 Broad to 289 Pine, Ward 4.

Cabot, from 212 Angell to 289 Meeting, Ward 1.

Cactus, from 98 Verndale Av to Calla, Ward 6.
0 0 Verndale Av.
0 0 Fisk
0 0 Babcock
0 0 Calla

Cady, from 287 Canal to 129 Benedt, Ward 4.

Calais, fr. Edith to 78 Jewett, Ward 4.
0 0 Edith
18 Okie
34 33 West Park
54 53 Jewett

Calder, fr. 616 Potter Av to 636 Huntington Av. Wd 7.

Calderwood Road, fr. 170 South Angell, northeasterly, Ward 1

Calender, fr. 111 Fountain to 21 Mason, Ward 4.
0 0 Fountain
0 27 Sabin
24 25 Mason

Calhoun Av. fr. 752 Potter Av. to Day, Ward 7.
0 0 Potter Av.
opp. 76 Anthony Av.
0 51 Huntington Av. Railroad crossing
78 73 Burrington
90 89 Clinton Av.
0 0 Tyler
0 117 Van Zandt
134 131 Ham
150 153 Balch
0 168 Aquidneck
0 178 Barnaby
0 187 Beckwith
0 0 Day

California Av. fr. Nevada Av. to 1338 Eddy, Ward 6.
0 0 Nevada Av.
0 0 Michigan Av.
0 83 Maryland Av.
236 235 Virginia Av.
322 0 Eddy

Calla, fr. 1237 Eddy to Roger Williams Park, Ward 6.
0 0 Eddy
0 0 Broad
100 opp. Bernard
0 Cactus
185 Hancock

Callan, fr. Mt. Pleasant Av. to Smith, Ward 10

Calverley, from 6 Bath to opp. 281 Smith, Ward 4.
2 1 Bath
31 Edith
28 29 Okie
102 0 West Park
130 127 Jewett
0 0 Smith

Cambridge, fr. 28 Academy Av. to 19 Sears Av., Ward 10.
0 0 Academy Av.
29 Rockland Av.
0 Buell Court
0 0 Sears Av.

Camden Av. from 558 Chalkstone Av. to 90 Eaton, Ward 8.
0 0 Chalkstone Av.
56 57 Vale
110 0 Chad Brown
122 Dome
134 Sweet Briar
200 201 Eaton

Camp, from 102 Olney to 111 Rochambeau, Ward 2.
0 0 Olney
19 Carrington Av.
24 Mallett
38 37 Lippitt
50 47 Howell
70 71 Doyle Av.
88 93 Pleasant
0 Jenkins
122 121 Locust
146 145 Cypress
172 Abbott
173 Larch
195 Forest
208 Grand View
215 Andrews Field
216 Evergreen
232 Woodbine
Hart
240 Lancaster
0 245 Dana
246 247 Rochambeau Av.

Campbell Place, from 7 North Davis, Ward 3.

Canal, from 1 Market Square to Mill, Wards 1, 3, 4
0 1 Market Square
18 Browne
37 Amos
63 Waterman
111 Steeple
131 Blair Lane
147 Elizabeth
173 Throop Alley
189 Hammett Lane
200 Lonsdale
225 Haymarket
242 North Court
259 Crockett
271 Otis
287 Cady
308 Bowen
313 Try
323 Alamo Lane
335 Church
359 Lamb
0 373 Smith
0 Mill

Candace, from 309 Smith, junction Orms to 206 Douglas Av., Ward 8.
0 0 Smith
16 Goddard
23 Lydia
26 27 Bernon
32 31 Wayne
0 37 Chalkstone Av.
54 Alma
62 Inkerman
70 0 Douglas Ave.

Canonchet, from Waller to 97 Samoset Av., Ward 10.
0 0 Waller
0 0 Winthrop Av.
0 0 Standish
0 0 Samoset Av.

Canonicus Square, junction Westminster, Cranston and Winter. Wards 5, 9.

Canton, fr. south of Regent Av. to Pleasant Valley Parkway, Ward 10.
20 19 Regent Av.
56 0 Andem
96 Linton
118 118 Chalkstone Av.
0 0 Pleasant Valley Parkway

Capron, from 86 Chafee to 92 Julian, Ward 10.
0 0 Chappee
45 Benton
0 0 Julian

Capwell, fr. 98 W. River to 15 Powder Mill, Ward 2.

Carder, from Caxton to Whipple's pond, Ward 8

Cargill, from 114 Carpenter to 357 Fountain, Ward 9.

Carl, from 359 Manton Av. northerly, Ward 10.

Carleton, from 1194 Chalkstone Av. to 883 Atwells Av., Ward 10.
0 0 Chalkstone Av.
23 25 Belmont Av.
38 0 Roanoke
0 0 Beaufort
0 0 Dover
0 0 Fairview
0 Chaucer
0 0 Pomona Av.
0 0 Hendrick
0 0 Yale Av.
0 0 Atwells Av.

Carlisle, fr. 1035 Elmwood Av. to 36 Alger Av., Ward 6.

Carnac, from Marietta to Gillen, Ward 8.

Carolina Av. from For Av. to Allen's Av. Ward 6.
0 Fort Av.
49 Tennessee Av.
0 Allen's Av.

Caroline, from 1190 North Main to 107 Nashua, Wd. 2.

Carpenter, fr. 26 Cope to opposite 55 Marshall, Wards 4, 9.
4 0 Cope
4 Jackson
18 Lime
40 Lemon
49 Shepard
88 89 Dean
114 Cargill
119 Ringgold
136 Belknap
148 Pallas
180 181 Battey
222 225 Decatur Sq.
0 Fountain
0 Vinton
258 259 Knight
275 Gotham Court
288 Bridgham
333 Grant
344 343 Courtland
378 379 Marshall

Carr, fr. 1377 Broad to Roger Williams Park, Ward 6.

Carrington Av. from 19 Camp crossing Hope at 376, Ward 2
0 0 Camp
80 87 Hope

Carron, from 64 Pomfret to Samor, Ward 3.

Carter, from 433 Elmwood Av. to Huntington Avenue, Wards 6, 7.
0 0 Elmwood Av.
12 11 Bucklin
33 Vineyard
42 39 Huntington Av.

Carteret, from 566 Admiral to 10 Wardlaw Av., Ward 3

Carvel, from Hunnewell Av. to Hillcrest Av., Ward 10

Carver Court, from 52 Pleasant, northerly, Ward 2.

Cass, from Ernest to 1218 Broad, Ward 6.
0 0 Ernest
0 0 Eddy
182 189 Rugby
0 0 Broad

Caswell Court, from 286 Prairie Av. to beyond Willard Av., Ward 5.

Catalpa Road, from 186 Cypress to opp. 70 Larch, Ward 2.

Cathedral Square, junction Westminster, Weybosset, Fenner, Jackson, Ward 4.

Cato, from 111 Naples Av., northerly, Ward 8

Catskill, from Valley to Prescott, Ward 10

Cavalatti, from Farmington Av. to Cranston line, Wd. 8

Cavendish, fr. Allen's Av. opp. Carolina Av. to Eddy, Ward 6.
0 0 Allen's Av.
0 0 Virginia Av.
0 0 Redbank
0 0 Eddy

Caxton, from Ainsworth to Veazie, Ward 8.
0 Ainsworth
0 Bingham
0 0 Wild
0 0 Veazie

Cedar, from 240 Aborn to 428 West Exchange, Wards 4, 9.
4 1 Aborn
14 Adlie
30 20 Bradford
60 Bond
96 95 Brayton Av.
128 129 Dean
144 145 Eutaw
160 159 Arthur Av.
174 178 Crout
184 188 Acorn
202 201 Murphy
0 0 Sutton
204 McAvoy
217 West Exchange

Celia, from City line southerly to Hartford Av., Ward 8.
0 0 City line
0 0 Treasea
0 0 Grinwood
0 0 Barbara
0 0 Hartford Av.

Cemetery, from 1052 North Main to opp. 458 Smithfield Av., Wards 2, 3.
0 0 North Main
0 Nashua
30 Concord
75 Frost
85 Collyer
95 Raynsford
Massbasuck River
0 North Grove
0 Pomfret
248 Abo
257 Aland
0 Samor
Railroad Crossing
0 Seikirk
0 0 Smithfield Av.

Cent, fr. 67 Wickenden to 434 South Water, Ward 1.

Centennial Court, from 31 Barton, Ward 8.

Central, fr. 284 Pearl to 28 Bridgham, Ward 7.
2 1 Pearl
64 Major
78 Codding
97 Dodge
102 105 Bridgham

Ceres, from 564 Douglas Av. to Dante, Ward 8.
0 0 Douglas Av.
0 0 Vito
0 0 Grape
0 0 Dante

Chace Av. fr. 1295 North Main to 1012 Hope, Ward 2.
0 0 North Main
57 Highland Av.
87 Eleventh
109 Top
209 201 Hope

Chad Brown, from Tyndall Av to Salina, Ward 3.
0 0 Tyndall Av.
0 0 Pinehurst Av.
0 0 Radcliffe Av.
0 0 Pembroke Av.
0 0 Oakland Av.
104 Malbone
opp. 179 Ruggles
0 0 Camden Av.
0 0 Douglas Av.
0 March
0 Oregon
0 April
0 Pomeroy
0 Fessenden
0 0 Admiral
0 Salina

Chaffee, from 105 Manton Av. to 28 Appleton, Ward 10.
0 0 Manton Av.
18 Sykes Place
37 Bailey Court
38 Capron
64 65 Appleton

Chalkstone Av. from 172 Charles to 885 Manton Av., Wards 3, 4, 10.
0 0 Charles
67 Mifflin Sq.
opp. 74 Ashburton

Left. Right.
104 Black
120 Shawmut
204 193 Ambrose
220 217 Lopez
240 241 North Davis
257 Evans
Boulston Lane
272 Furlong Court
297 Delhi
299 Bush
292 401 Douglas Av.
451 Crimea
474 475 Candace
515 Pekin
opp. 532 Osborn
554 Nolan
553 Camden Av.
558 561 Smith
576 Bath
596 Violet
615 Young Av.
618 Zone
635 Ruggles
650 Felix
661 Frederick
672 Ayrault
0 McCaughin
698 Raymond
0 Pleasant Valley Parkway
701 Oakland Av.
0 Davis Park
0 Rosebank Av.
0 World
855 Norman
858 Locomotive
878 Lisbon
918 Fern
942 941 River Av.
955 Harold
965 Grosvenor Av.
980 Bergen
987 Rankin Av.
1004 Geneva
1005 Tiffany
1022 1019 Berlin
1040 Canton
1067 Fallon Av.
1062 Hooper Place
1084 Yorktown Place
0 0 Academy Av.
9 Home Av.
1133 Clematis
1151 Lawn
0 Rowan
0 Kimball
0 Carleton
0 Claremont Av.
1225 Mount Pleasant Av.
1261 Waller
1279 Winthrop Av.
0 Standish Av.
0 Gray
1320 opp. Samoset Av.
opp. 1307 Aldine
1374 Unit
1385 Victoria
0 Galileo Av.
1418 Metacomet Av.
0 Hunnewell Av.
0 Brush Hill Road.
0 Hillcrest Av.
0 Oakwood Av.
0 Harmony Drive
0 Freedom Road
1694 Brinkley
0 McClelland
1687 Rowley
1717 Herbert
1737 VanAusdall
1740 1739 Manton Av.

Chambers, from 710 Potter Avenue, crossing Huntington Av. to the railroad, Ward 7.

Champlain Place, from 20 Willow, Ward 7.

Chandler, fr. 27 Riverdale Ward 8.

Channing Av. fr. 25 Grotto Av. to 99 Loring Av. Wd 2.

Chapel, fr. 179 Mathewson to 16 Burrill, Ward 4.
0 0 Mathewson
22 27 Snow
41 Symonds
51 Swanson's Gangway
0 0 Empire
69 Burrill

Chapin Av. fr. 125 Parade to 142 Huntington Av., Wards 7, 8.
0 0 Parade
81 Sycamore
116 115 Messer
168 167 Ellery
216 215 Huntington Av.

Chapman, from Fort Av. to 1294 Broad, Ward 6.
0 Fort Av.

Left. Right.
0 Tennessee Av.
0 0 Allen's Av.
0 0 Virginia Av.
0 0 Redbank
0 0 Eddy
0 0 Rugby
0 0 Blood

Charles, from 49 Smith to City line, Wards 2, 3.
0 1 Smith
10 Ormsbee Av.
47 Mill
48 Lock
54 Clawson
78 Sullivan Lane
102 Orms
124 Quaid
opp. 146 Stevens
161 Randall
166 Hawes
172 Chalkstone Av.
224 Conanicut
229 Nichols
275 Troop Lane
277 West River
306 Ashburton
309 Cross
0 327 Railroad bridge
0 Admiral
0 Silver Spring
0 Lombardi
0 Loreto
0 Walter
0 Felton
0 Bloom
0 Passaic
550 549 Branch Av.
Admiral Hopkins Sq.
570 567 Hawkins
577 Marietta
586 Greeley
597 Gillen
600 Nahant
611 Ledge
627 Quarry
634 Social
641 Peter
669 Paul
695 Amboy
opp. 730 Luke
0 00 Jasper
754 Hagan
0 00 Smart
Spokane
811 Christopher
0 827 Raphael Av.
834 0 Leo Av.
0 0 City line

Charles Field, from 309 Benefit to opp. 138 Hope, Wd. 1.
0 0 Benefit
7 Charles Field Ct.
25 26 Brown
53 0 Thayer
65 0 Brook
82 84 Hope

Charles Field Court, from 7 Charles Field, Wd. 1.

Charlotte Hope, from 306 Harris Av., northerly, across Tingley, Ward 9.

Chatham, fr. Silver Spring to Northup Av., Ward 3.
4 1 Silver Spring
27 Flora
opp. 59 Denison
0 0 Branch Av.
0 0 Ashton
138 137 Grafton
198 193 Northup Av.

Chaucer, from 125 Carleton to Lynch, Ward 10.
0 0 Carleton
0 0 Mt. Pleasant Av.
0 Erastus
0 0 Leah
0 0 Lynch

Cherry, from opp. 49 Davis to 17 Jefferson, Ward 3.
0 0 Davis
15 Mulberry
0 0 Jefferson

Cheshire, fr. bey. Sussex to 128 Cornwall, easterly, Wd. 8.
opp. 48 Sussex
66 67 Salina
88 87 Yorkshire
104 103 Cornwall

Chester Av. from 48 Milk to 642 Broad, Ward 5.
26 Milk
44 42 Prairie Av.
50 Mt. Vernon
102 101 Taylor
160 159 Broad

Chestnut, fr. 398 Weybosset junc. Broad, across Manchester, Wards 4, 5.
3 Weybosset
1 Broad

Left. Right.
81 Gould
62 71 Pine
76 73 Friendship
94 0 Ship
104 103 Clifford
106 Ship
132 136 Bassett
153 155 Elbow
174 Tallman
192 181 Elm
212 0 South
234 235 Point
0 0 Marengo

Cheve's Place, from 236 Atwells Av., Ward 9.

Chicamauga Court, fr. 293 Eddy, Ward 4.

Christopher, from 811 Charles to Windmill, Wd. 3.

Church, from 335 Canal to 68 Benefit, Ward 4.
0 0 Canal
0 0 North Main
18 17 Benefit

City View Parkway, from Merino Lane to Hartford Av., Ward 8
0 0 Merino Lane
0 0 Flower
0 0 Root
0 0 Laurel Hill Av.
0 0 Privet
0 0 Mangrove
0 0 Sienna
0 0 Dolphin
0 0 Hartford Av.

Clara, from 508 Smith to 64 Vale, Ward 3.

Claremont Av. from 1218 Chalkstone Av. to 95 Roanoke, Ward 10.

Clarence, fr. 77 Whitehall to 16 Terrace Av., Ward 8.
54 55 Whitehall
108 107 Priscilla Av.
156 155 Webster Av.
258 257 Terrace Av.

Clarendon Av. fr. 215 Cole Av. to Grotto Av., Ward 2.
0 0 Cole Av.
40 0 Slater Av.
0 0 Blackstone Boulevard
0 0 Grotto Av.

Clarke, from Kay to 6 Hylestead, Ward 6.
Kay
opp. 9 Towner
Hylstead

Claverick, from 40 Broad to 53 Bassett, Ward 4.
0 0 Broad
15 Gould
28 25 Pine
34 33 Friendship
0 0 Clifford
53 54 Bassett

Clawson, from 54 Charles to 59 Ormsbee Av., Ward 3.

Clay, from opp. 91 Crary to 87 Lockwood, Ward 5.

Clematis, fr. 1133 Chalkstone Av. to Glover, Ward 10.
0 1133 Chalkstone Av.
0 0 Molloy
Glover

Clemence, fr. 60 Fountain to 199 Weybosset, Ward 4.
0 0 Fountain
Opp. 9 Worcester
28 27 Washington
0 0 Westminster
0 0 Weybosset

Cleveland, from Heath to opp. 82 Merino, Ward 8
0 0 Heath
0 Etna
0 Dixwell
0 0 Dewey
0 Seneca
190 189 Queen
204 205 Laurel Hill Av.
250 249 Merino

Cliff, from 328 Valley to beyond Cutler, Ward 10

Clifford, from 171 Dyer, junc. Orange to 14 Plain, Wd. 4
0 0 Dyer
1 Orange
20 0 Dorrance
46 45 Eddy
67 Page
84 Stowe Court
90 91 Richmond
152 Ship
138 129 Chestnut
162 161 Claverick
210 205 Plain

Clinton Av. from opp. 10 Pacific Av. to opp. 19 Faith, Ward 7.

Clorane, fr. 22 Olney, Wd. 2.

Cloud, from Lucy to 121 Sisson, Ward 10.

Clyde, fr. Loveday to opp. Hereford, Ward 3

Clym, from 471 Douglas Av. to Berkshire, Ward 8.
0 0 Douglas Av.
0 March
0 June
0 Berkshire

Codding, fr. 1092 Westminster to 73 Central, Wards 7, 9.
0 0 Westminster
54 55 Cranston
100 99 Lester
110 109 Livermore
118 117 Garrison
128 125 Tighlman
134 131 Booth
152 153 Central

Coggeshall, from Mowry to 553 Douglas Av. Ward 8.
0 0 Mowry
46 45 Newcomb
opp. 73 Forsyth
104 107 Douglas Av.

Coin, from 295 South Main to harbor line, Ward 1

Cold Spring, fr. 200 Pitman to opp. 280 Waterman, Wd. 1.

Cole Av. from 138 Irving Av. to 427 Rochambeau Av. Ward 2.
0 0 Irving Av.
15 17 University Av.
22 29 Lloyd Av.
61 0 President Av.
80 Everett Av.
100 Luzon Av.
124 125 Laurel Av.
0 0 Glen Rd.
0 0 Upton Av.
197 Lincoln Av.
215 Clarendon Av.
245 Mount Av.
0 Sessions
0 Morrison
0 Savoy
0 Goldsmith
0 Ruthven
0 Gorton
0 Ray
0 0 Rochambeau Av.

Coleridge Court, from 46 Federal, Ward 4.

Colfax, from 27 Rugby to 984 Broad, Ward 6.
2 1 Rugby
47 Ocean
58 67 Burnside
124 121 Prairie Av.
163 Gordon Av.
208 207 Broad

College, from 4 So. Water to 22 Prospect. Ward 1.
1 South Water
15 South Main
12 Market Square
21 Cornell Place
38 0 Benefit
opp. 48 Athenæum Court
64 Ely Court
72 73 Prospect

Collyer, from 85 Cemetery to Pawtucket line, Ward 2.
0 0 Cemetery
0 Raynsford
0 Bentley Lane
0 Matilda
0 White
0 0 City line

Colonial Road, from 20 Summit Av. to Camp, Wd. 2.

Columbus, fr. Douglas Av. to opp. 692 Cornwall, Ward 8

Columbus Square, junction Reservoir Av., Elmwood Av. and Atlantic Av. Wd. 6

Colvin, changed to Manchester Place

Comet, from Gesler to Swiss Ward 9

Commercial, from Globe to Crary, Ward 5

Commodore, from Silver Spring to 388 Branch Av., Ward 8
2 5 Silver Spring
0 Lombardi
0 Loreto
0 Walter
0 Pelton
0 Bloom
0 Passaic

Left. Right.
102 Touro
opp. 110 Denison
138 135 Branch Av.

Common, from 90 Davis to 225 Smith, Ward 3.
2 1 Davis
10 15 Mulberry
0 31 Jefferson
0 59 Holden
71 Washburn
0 75 Smith

Como, from opp. 75 Ledge, Ward, 8.

Compton, fr. Mt. Pleasant Av. to Smith, Ward 10

Comstock Av. from 197 Prairie Av. to 532 Broad, Ward 5.
0 0 Prairie Av.
52 Taylor
0 0 Broad

Conanicut, fr. 224 Charles to 7 Ashburton, Ward 3.

Concannon, fr. 316 Veazie to 329 Douglas av., Ward 3.
2 1 Veazie
90 opp. Moy
0 0 Douglas Av.

Concord, fr. 30 Cemetery to Matilda. Ward 2.
0 0 Cemetery
0 0 Frost
0 Bentley
0 0 Matilda

Conduit, from 21 Seekell to 90 Summer. Ward 4.

Congdon, from 24 Angell to Hidden, Wards 1, 2.
2 1 Angell
opp. 12 DeFoe Place
30 0 Meeting
34 South Court
48 Prospect Terrace
opp. 50 Cushing
80 73 Bowen
93 Lloyd Av.
134 133 Janckes
160 161 Halsey
180 178 Hidden

Congress Av. from 841 Broad to 500 Elmwood Av. Ward 6.
2 1 Broad
83 87 Niagara
94 98 Hamilton
144 145 Melrose
224 223 Elmwood Av.

Constitution, fr. 107 Wilson to 172 Lester. Ward 7.

Convent, fr. Pleasant Valley Parkway to Maude. Ward 10.

Cooke, from opp. 169 Power to 397 Angell, Ward 1.
0 0 Power
0 14 Young Orchard Av.
0 26 Benevolent
0 34 George
0 56 Manning
0 74 Waterman
0 94 Angell

Cope, from 223 Fountain to 60 Broadway, Ward 4.
2 1 Fountain
26 Carpenter
15 Sabin
0 29 Broadway

Copley Lane, from opp. 87 Williams to 71 Power. Wd. 1.

Corina, from Vesuvius to 599 Douglas Av., Ward 8
0 0 Vesuvius
0 Glasglow
0 0 Applan
0 Fernando
0 0 Douglas Av.

Corinth, from 1125 Broad to Niagara, Ward 6.
0 0 Broad
58 59 Savings
116 0 Niagara

Corliss, fr. 119 Livingston to 193 West River, Ward 2.
0 0 Livingston
16 Cross
opp. 39 Darling
54 57 Dart
69 Studley
89 Deer
88 97 West River

Cornell Place, from 21 College to 254 Benefit, Ward 1

Cornwall, from 196 Suffolk to 87 Vandewater, Ward 8.
opp. 13 Suffolk
54 Donelson
84 Berkshire
74 Longmont

Left. Right.
128 Cheshire
208 209 Rawkins
0 Anchor
0 Vesuvius
0 Vespucci
0 Messina
0 Columbus
0 Lancashire
0 0 Sherwood
0 Vandewater

Corporal, from Phebe to 887 Admiral, Ward 3.

Corsica, from Ravenna Av. to Genoa Av., Ward 10

Cortez, fr. beyond Baltimore to 643 Manton Av. Ward 10.

Cory, fr. beyond 90 Atwells Av. to 17 Federal, Ward 4.

Cottage, from 10 Lemon to 260 Dean, Ward 4.

Council, from 61 Pettis crossing Hedley, Ward 2

Courtland, fr. 68 Gesler to 1279 Westminster, Ward 9
2 1 Gesler
18 17 Tell
38 37 Penn
60 57 Ring
78 77 Grove
0 93 Broadway
118 Dawson
120 Brighton
135 Pierce
158 157 Carpenter
188 187 Westminster

Courtright, from 304 Point to 49 Frank, Ward 5.

Cove, from opp. 228 Aborn to 176 West Exchange, Ward 4

Covell, from 221 Amherst to 900 Atwells Av., Ward 10.

Cowley, from 396 Washington to 831 Westminster, Wd. 9.

Cowper Court, from 146 Messer, Ward 7.

Cox Lane, from 758 North Main, Ward 2.

Crag Court, fr. 871 Elmwood Av. to the R. R., Wd. 6

Crandall, fr. 697 Admiral to Hymer, Ward 8.

Cranston, fr. Canonicus sq. to Niantic Av., Wds. 4, 7, 8, 9
0 0 Canonicus Sq.
0 Winter
48 West Hoyle
48 Pearl
98 Burgess
124 128 Knight
152 145 Codding
174 177 Dodge
218 217 Bridgham
246 Gilmore
247 Hammond
288 287 Harrison
324 338 Dexter
352 Diamond
382 381 Parade
387 Chapin Av.
397 Wendell
424 Hollis
458 455 Superior
476 477 Ford
491 Messer
500 Hanover
526 Bellevue Av.
556 557 Waverly
582 581 Althea
610 609 Linwood Av.
641 642 Waldo
668 669 Wadsworth
686 689 Benedict
709 Buffalo Court
710 Potter Av.
752 747 Anthony Av.
778 779 Huntington Av.
810 Niantic Av.

Crary, from harbor line to 90 Plain, Ward 5.
34 Allen's Av.
38 37 Eddy
72 71 Hospital
opp. 91 Clay
142 Mary
192 191 Plain

Crawford, from 103 South Main to 92 S. Water, Ward 1

Crawford Square, Dyer st. opp. Pine, Ward 4.

Creighton, from 137 Prospect to 216 Brown, Ward 2.

Crescent, fr. 173 Reservoir Av. to Adelaide Av., Ward 7.
0 0 Reservoir Av.
18 0 Holmes
0 29 Sibley

Left. Right.
64 63 Algonquin
84 83 Alvin
114 115 Adelaide Av.

Cressy Lane, from 18 Lyman to 296 Washington, Ward 4.

Crimea, fr. 451 Chalkstone Av. to 170 Douglas Av., Wd. 8.

Crispi, from Gallileo Av. westerly, Ward 10

Crockett, from 166 North Main, to 259 Canal, Ward 4.

Cromwell, from 147 Elmwood Av. to 268 Dexter, Wd. 7

Croom, from junc. Atwells Avenue and Ridge to 65 Bell, Ward 9.
0 0 Atwells Av.
0 0 Ridge
0 0 Grove
0 0 Bell

Cross, from 309 Charles to 16 Corliss, Ward 2.
0 0 Charles
0 Wilcox
64 63 West River
108 107 Corliss

Crout, from 285 Atwells Av. to 383 West Exchange, Wd. 9.
0 0 Atwells Av.
4 3 Trainor
0 0 Spruce
0 27 Cedar
40 39 West Exchange

Crown, from 43 What Cheer Av. to Cranston line, Wd. 8.

Crowninshield, from opp 18 Ida to Merino. Ward 8.

Croyland Road, from 212 Potter Av. to Oxford, Wd. 6.

Culver, from 34 Dudley, near Eddy, to 59 Willard Av., Ward 5.
0 0 Dudley
18 19 Blackstone
0 0 Willard Av.

Cumberland, fr. Wardlaw Av. to Sunnyside, Ward 3.
0 0 Wardlaw Av.
0 0 Sandringham Av.
0 Bradley
0 0 Admiral
0 0 Augusta
0 0 Sunnyside

Cumerford, fr. 36 Sterling Av. to 195 Union Av., Ward 6.
0 0 Sterling Av.
0 0 Clarence
0 57 Wallace
0 Polly
83 87 Dora
116 115 Union Av.

Curry Place, from 298 Fountain to 14 Cottage, Wd. 4

Curtis, fr. 8 Pelham to opp. 19 Sheridan, Ward 8.
2 1 Pelham
27 Teresa
0 0 Bosworth
0 0 Togo
0 0 Oyama
183 181 Sheridan

Cushing, from opp. 50 Congdon to 236 Hope, Ward 1.
0 0 Congdon
18 17 Prospect
38 0 Brown
146 145 Thayer
168 171 Brook
172 175 Hope

Custer Court, from 1120 Westminster. Ward 9.

Custom Av. from 181 South Main to 116 S. Water, Ward 1.

Custom House Street, from 61 Dyer to 38 Weybosset, Ward 4.

Cutler, from 89 Amherst to Cliff. Ward 10.
0 0 Amherst
22 Barstow
0 0 Atwells Av.
0 0 Newark
0 Turnes
0 Cliff

Cypress, from 805 North Main to 274 Morris Av., Ward 2.
0 1 North Main
76 75 Knowles
126 125 Camp
178 177 Ivy
185 Catalpa Road
230 229 Hope
250 247 Belair Av.
270 269 Morris Av.

Cyr, from 1479 Broad to Roger Williams Park, Ward 6.

Cyrel Court, from junction Manton Av. and Aleppo, northeasterly, Ward 10.

D Street, from 116 Lester to Booth, Ward 7.

Daboll, from opp. 648 Public to 454 Dexter, Wards 5, 7.
16 1 Public
65 67 Updike
159 147 Elmwood Av.
203 201 Bucklin
209 249 Dexter

Daggett Court, from 33 Pleasant, southerly, Ward 2.

Daisy, from 80 Rill to Allston, Ward 10

Dakota, from 203 Woodward Road to Arizona, Wd 8.

Dale, fr. 490 West Exchange to 437 Atwells Av. Ward 9.

Dallas Alley, from Warner's lane, southerly, Ward 4

Dalton, from Stillwater Av. to Longwood Av., Ward 3

Damon, fr. 784 Douglas Av. to 75 Veazie, Ward 3.

Dan, from 28 Delhi to 48 Bush, Ward 3.

Dana, from 245 Camp to 689 Hope, Ward 2.
0 0 Camp
48 49 Ivy
109 101 Hope

Danby, fr. Windmill, Wd. 8

Danforth, from 465 Smith to 44 Vale, Ward 3.

Daniel Av. from 644 Plainfield to 217 Pocasset Av., Ward 8.
0 1 Plainfield
62 61 Harlam
121 Ethan
0 0 Pocasset Av.

Dante, from 424 Admiral, to Ventura, Ward 8.

Darling, from 135 West River to 86 Corliss, Ward 2.

Dart, from 149 West River to 76 Stockton, Ward 2.
0 0 West River
38 0 Corliss
43 Salesses Court
48 47 Stockton

Dartmouth Av. fr. 571 Broad to 160 Elmwood Av., Ward 5.

Davis, from 83 Smith to 122 Orms, Ward 3.
0 0 Smith
43 Boone
0 Cherry
65 Field
90 Common
114 118 Orme

Dawson, from 113 Courtland to opp. 15 Marshall, Ward 9.

Day, from 276 Niantic Av. to Swansea, Ward 7

Dayton Court, from 72 Rugby, Ward 6.

Dean, fr. Harris Av. to 725 Westminster. Wds. 4, 9.
0 0 Harris Av.
0 Arthur Av.
0 0 W. Exchange
68 67 Cedar
100 99 Spruce
0 Manson Av.
0 Brayton Av.
126 125 Atwells Av.
152 Solar
169 Bond
179 Kenyon
172 171 Federal
0 209 Broadway
242 241 Carpenter
251 West
260 Cottage
262 Bowditch Place
290 293 Fountain
306 307 Washington
324 Lyman
340 339 Westminster

Dearborn, from 396 Manton Av. to the R. R. Ward 8

Deborah, fr. 400 Plainfield to opp. 18 Dorchester Av., Ward 8.

Decatur Square, at intersection of Carpenter, Fountain, and Vinton Sts., Wd. 9.

Dedham Av. from 58 Killingly to Hartford Av. Wd. 8

Deer, from 89 Corliss to Stockton, Ward 2.

Deerfield Terrace, fr. 1 Alger Av. to the R. R. Wd. 6

DeFoe Place, from 50 Waterman to opp. 12 Congdon, Ward 1.
0 0 Waterman
0 0 Fones Alley
0 0 Angell
0 0 Congdon

Delaine, fr. 629 Harris Av. to 63 Manton Av., Wds. 9, 10
0 0 Harris Av.
0 45 Valley
67 Katherine
75 Sonoma Court
97 Audrey
113 Appleton
178 177 Manton Av.

Delaware Av. from 66 Massachusetts Av. to Montgomery Av., Ward 6.
0 0 Massachusetts Av.
0 0 Alabama Av.
0 0 Mississippi Av.
0 0 Montgomery Av.

Delhi, from 337 Chalkstone Avenue to Dan, Ward 3.

Delmar Av. from Reservoir Av. to Louis Av. Wd. 7.

Delta, from Harkness Ct. to Pine, Ward 4.

Denison, fr. opp. 59 Chatham to opp. 110 Commodore, Wd. 3.

Depew, fr. 1063 Elmwood Av. to opp. 71 Alger Av., Ward 6

Derry, from 15 Geoffrey's Court to 16 Oregon, Ward 3.

DeSoto, from opp. 284 Grove to the river, Ward 9.
0 0 Grove
18 17 Helme

D'Estaing Road, from 108 Summit Av. south westerly, Ward 2

Detroit Av. fr. 1149 Broad to Niagara, Ward 6.
0 0 Broad
61 Savings
0 100 Niagara

Devereux Av. from Herschel westerly, Ward 10

Devine, from 216 Swan to 75 Seymour, Ward 6.
0 0 Swan
0 6 Sayles
0 0 Mutual
0 0 Oxford
0 81 Seymour

Devon, fr. Windmill, westerly, Ward 8.

Devonshire, from Wardlaw Av. to Sunnyside, Ward 8
0 0 Wardlaw Av.
0 0 Sandringham Av.
0 0 Admiral
0 0 Augusta
0 0 Sunnyside

Dewey, fr. 417 Plainfield to Hartford Av., Ward 8
0 Plainfield
20 19 Whittier Av.
40 39 Laban
60 0 Eastwood Av.
0 0 Cleveland
0 0 Hartford Av.

De Wolf, from 11 Appleton to 6 Audrey, Ward 10.

Dexter, fr. 1826 Westminste to opposite 4 Burrington Wards 7, 9.
2 1 Westminster
14 Powhatan
opp. 20 Waterloo
70 Division
112 Durfee
138 0 Cranston
0 Lester
178 Wilson
204 Warren
220 Westfield
248 247 Sprague
0 Cromwell
288 Ford
296 Woodman
302 307 Hanover
323 327 Bellevue Av.
347 Waverly
371 Althea

Left. Right.
0 Whitmarsh
299 Linwood Av.
457 Waldo
454 Daboll
0 Wadsworth
474 Mawney
476 Sherry
498 Burnett
506 505 Potter Av.
564 0 Huntington Av.
Railroad Crossing
0 0 Burrington

Dexterdale Road, fr. 36 Summit Av., Wd. 2

Diamond, fr. 583 Cranston across Superior, Ward 7
2 1 Cranston
53 Hollis
97 Superior

Diana, from 633 Hartford Av. to Stanfield, Ward 8.

Dickens, from 117 Oakland Av. to 94 Ruggles, Wd. 8

Dike, from 19 Huntington Av. to 120 Saco Alley, Ward 6.
2 1 Huntington Av.
0 0 N. Y., N. H. & H. R. R
46 45 Troy
61 Bough
76 Agnes
Stokes
Library Court
Saco Alley

Diman Place, from 296 Angell across Stimson Av. to Dexter Asylum, Ward 2

Dime, from 467 So. Main to harbor line, Ward 1.

Dingley Court, from 44 Olney, Ward 2.

Division, fr. 183 Bridgham to 70 Dexter, Wards 7, 9.
0 0 Bridgham
6 5 Luther
0 15 Hammond
28 25 Powhatan
0 37 Harrison
46 47 Groton
54 53 Dexter

Dixon, from Roger Williams Park, crosses 1168 Elmwood Av., Ward 6.

Dixwell, from Hartford Av. to Cleveland, Ward 8

Doane Av. from 197 Elm Grove Avenue to 424 Wayland Avenue, Ward 2.

Dodge, fr. 1142 Westminster to 97 Central, Wards 7, 9.
0 0 Westminster
0 101 Cranston
0 0 Lester
124 123 Livermore
134 Garrison
140 141 Tighiman
142 147 Booth
174 178 Central

Doe Court, fr. 25 Atwood Ward 8.

Dollar, from 455 South Main to 452 South Water, Ward 1.

Dolphin, from City View Parkway, Ward 8

Dome, from 135 Oakland Av. to 155 Camden Av., Ward 8.

Donald, from Niantic Av. to the pond, Ward 7.

Donelson, fr. 397 Douglas Av. to 34 Cornwall, Ward 3.
0 0 Douglas Av.
0 0 March
0 0 June
132 131 Admiral
162 161 Salina
212 211 Cornwall

Dora, from Greenfield to 70 Terrace Av., Ward 8.
0 0 Greenfield
2 1 Atwood
22 21 Cumerford
42 41 Whitehall
92 93 Priscilla Av.
142 141 Webster Av.
226 225 Terrace Av.

Dorchester Av. from 137 Webster Av. to Daniel Av. Ward 8.
136 131 Webster Av.
opp. 18 Deborah
81 Viola
55 Ralph
opp. 78 Rye
98 95 Laurel Hill Av.
0 0 Barrows
0 0 Lowell Av.
0 0 Daniel Av.

Dorr, from 16 Rill to Allston Ward 10

Dorrance, from Gaspee to the river, Ward 4
0 Gaspee
0 Fountain
0 Eddy
5 Worcester
28 Washington
28 Fulton
opp. 25 Exchange Place
52 51 Westminster
63 65 Middle
89 79 Weybosset
129 119 Pine
144 143 Friendship
170 169 Clifford
188 197 Dyer

Doubloon, from 855 South Main to harbor line, Ward 1
South Main
South Water

Douglas Av. fr. 125 Orms to city line, Ward 3.
0 0 Orms
7 North Davis
Goddard
38 Lydia
65 Boulston Lane
81 Bernon
102 Wayne
120 115 Chalkstone Av.
129 Bush
165 Whipple
176 Grimes
187 Fillmore
206 Candace
224 223 Mansfield
280 Vale
314 315 Chad Brown
329 Pumganasett
opp. 364 Suffolk
380 Eaton
397 Donelson
447 Berkshire
471 Clym
493 Mowry
opp. 518 Newcomb
518 Alicant
553 Coggeshall
564 Ceres
580 579 Admiral
opp. 599 Veazie
0 Corina
647 Vespucci
opp. 676 Messina
0 Columbus
0 Lancashire
734 Damon
opp. 736 Sherwood
0 Vandewater
773 Stansbury
792 781 Veazie
0 Easton
opp. 847 Farmer
902 River Av.
901 O'Neil
929 Concannon
opp. 961 Seaman
976 Hesse
1003 Henrietta
1008 General
0 Atlas
1043 Branch Av.
1046 Burns
1060 Lubec
1065 Ainsworth

Dove, from beyond 83 John to 222 Transit, Ward 1.

Dover, fr. 188 Academy Av. to across Mt. Pleasant Av., Ward 10
0 0 Academy Av.
28 29 Pemberton
74 78 Carleton
116 115 Mt. Pleasant Av.

Dowling Place, from 156 Livingston, Ward 8.

Downes Block, rear Manton Av. n. Aleppo, Wd. 8.

Downing, from opp. 199 Reservoir Avenue to 322 Adelaide Avenue. Ward 7.
Reservoir Av.
0 15 Alvin
0 0 Adelaide Av.

Downs, from opp. 221 Plainfield to Lena, Ward 8

Doyle Av. from 649 North Main to Wayland Av., Wd 3.
2 1 North Main
8 Scott
198 197 Camp
162 Preston Place
171 Sylvan Court
190 189 Hope
240 237 Morris Av.
0 325 Taber Av.
0 0 Elm Grove Av.
0 Glen Court
0 0 Wayland Av.

Drew, from 66 Sherwood to 67 Stansbury, Ward 3.

Drill, from Sharon to Rabbitt Road, Ward 3

Drowne, from 13 Canal to 16 North Main, Ward 1.

Dryden Lane, from 46 Branch Av. to Printery, Wd. 2

Dudley, from 659 Eddy to 466 Friendship, Ward 5.
0 0 Eddy
34 Culver
102 103 Plain
146 0 Gay
124 0 Prairie Av.
255 Tanner
291 Providence
opp. 324 West Clifford
344 345 Friendship

Duke, from 369 Orms to 408 Smith, Ward 4.

Dunbar, from Rowley to Bullock Av., Ward 10.

Duncan Av. fr. opp. 778 N. Main to Camp, Wd. 2

Dunford, from 356 Plainfield to 41 Pocasset Av., Wd. 8.

Dupont, fr. 250 Niantic Av to Calhoun Av., Ward 7.

Durfee, from 110 Bridgham to 112 Dexter, Ward 7.
0 0 Bridgham
9 Luther
22 21 Hammond
33 Powhatan
42 43 Harrison
53 Groton
64 66 Dexter

Durham, from 569 Admiral to Sunnyside, Ward 3

Dutton, fr. 1060 Atwells Av. to Fowler, Ward 10.

Duxbury, from 675 Plainfield to 58 Killingly, Ward 8

Dwight, from 208 Howell to opp. 209 Lippitt, Ward 2.

Dyer, from 2 Westminster to 330 Eddy, Ward 4.
1 Westminster
3 Gerry Gangway
25 Exchange
45 Post-office Court
61 Custom House Street
89 Pine
opp. 129 Newport steamers
185 Hay
185 Friendship
149 Peck
171 Orange
171 Clifford
0 207 Dorrance
300 301 Ship
320 Eddy

Eagle, from 398 Valley to Harris Av., Wards 9, 10.
2 Valley
opp. 39 Kinsley Av.
99 Harris Av.

Eames, from 263 Morris Av. easterly, Ward 2.

Earl, from 513 Elmwood Av. to the railroad, Ward 6.

Early, from 143 Rugby to Niagara, Ward 6.
0 0 Rugby
0 0 Ocean
63 Gadsden
0 0 Prairie Av.
120 0 Broad
0 Niagara

East, from 209 Williams to 180 Tockwotton, Ward 1.
2 0 Williams
8 7 John
18 15 Arnold
24 25 Transit
48 45 Wickenden
63 Armstrong Av.
0 0 Tockwotton

East Beacon, from 7 Landor to 150 Beacon Av., Ward 5.

East George, from 141 Governor to the river, Ward 1.
0 0 Governor
30 31 Ives
56 55 Gano
opp. 125 Wayland Av
0 Butler Av.

East Manning, from 131 Governor crossing 127 Wayland Av., Ward 1.
0 0 Governor
22 23 Ives
74 75 Gano
126 127 Wayland Av.

East River, from 239 Pitman to 153 S. Angell, Wd. 1.
opp. 5 Pitman
13 11 Waterman
20 South Angell

East Transit, from 55 Governor to the river, Wd. 1
0 0 Governor
40 35 Ives
80 79 Gano

Easton, fr. Veazie to Sunnyside, Ward 3.

Eastwood Av. from near the railroad to 67 Alverson Avenue, Ward 8.
0 Gifford
0 0 Heath
112 Webster Av.
136 Dewey
166 Ralph
210 209 Laurel Hill Av.
0 0 Merino
0 63 Alverson Av.

Eaton, fr. 390 Douglas Av. to opp. 1076 Smith, Ward 3.
84 85 Douglas Av.
90 Camden Av.
98 Oakland Av.
174 Pembroke av.
200 Radcliffe av.
210 Pinehurst av.
0 Tyndall Av.
257 Huxley Av.
0 Hilltop Av.
0 Roslyn Av.
0 Elmhurst Av.
0 Wyndham Av.
0 Quincy
0 Lyndhurst Av.
0 435 Jastram
0 455 Nelson
460 461 River Av.
0 475 Academy Av.
0 495 Meridian
0 511 Smith
opp. 534 Sharon
0 529 Enfield Av.

Eddy, from Dorrance, June of Fountain, to opp. 1469 Broad. Wards 4, 5, 6
12 Dorrance
0 Fountain
16 15 Worcester
38 37 Washington
58 55 Fulton
80 81 Westminster
98 95 Middle
114 115 Weybosset
148 143 Pine
174 171 Friendship
202 203 Clifford
208 Cuicamauga Court
302 299 Ship
330 Dyer
327 Tallman
0 355 Elm
378 377 South
416 417 Point
445 Richmond
456 455 Marengo
498 497 Globe
534 525 Crary
555 Borden
575 Lockwood
598 R. I. Hospital
589 Hospital Street
598 Henderson
659 Dudley
670 669 Blackstone
693 Willard Av.
700 Goff
Irma Place
734 727 Rhodes
opp. 737 Eudora
756 757 Public
774 Helen
784 O'Connell
798 Bay
805 Potter Av.
824 Sherburne
833 Trask
850 849 Swan
869 855 Sayles
899 Mutual
906 903 Oxford
927 Ashmont
916 Seymour
946 951 Briggs
951 Wyatt
963 Haswell
969 Autumn
Bseder
1010 1011 Thurber's Av.
1033 Richardson
opp. 1063 Nebraska
1093 1081 Pavilion Av.

Left. Right.
1133 Byfield
0 1113 Railroad crossing
1119 Aldrich
1124 Long Cove Street
1126 Ernest
1147 Cass
1165 Porter
0 Johnson
1208 Baker
1217 Chapman
1243 Jillson
0 Brookhoist
1263 Broom
0 Cavendish
1287 Calla
1304 New York Av.
1309 Morton
1316 Indiana Av.
1338 Ohio Av.
1356 California Av.
1374 Vermont Av.
0 Washington Square
0 Washington Av.
0 Broad

Eden, from 611 Broadway to Bell, Ward 9.

Edendale Av. from Fruit Hill Av. near junction Woonasquatucket Av., easterly, Ward 10

Edgehill Road, from 60 Summit Av., westerly, Wd. 2

Edgemere Av. from opp. 517 Manton Avenue, to opp. 21 Richland, Ward 8

Edgeworth Av. from 460 Smithfield Av. to Buchanan, Ward 3

Edison Av. from 472 Lloyd Av. to 149 President Av., Ward 2

Edith, from 81 Calverley to Holden, Ward 4
0 0 Calverley
0 Calais
0 Leland
0 0 Holden

Edna, from 111 Plainfield to 108 Hartford Av., Ward 8.

Edward, from Northup Av. northerly, Ward 8.

Edward, changed to Erie Ward 10

Edwin, from 200 Thurbers Av. to 45 Richardson, Ward 6.

Eighth, from 1247 No. Main to 180 Lorimer Av., Ward 2
0 0 North Main
52 51 Highland Av.
98 97 Summit Av.
129 Sarah
194 193 Hope
245 Lorimer Av.

Elbow, from 60 Ship to 16 Hospital, Ward 4.
2 1 Ship
16 Ashcroft
0 0 Chestnut
0 Hospital

Eleventh, from 305 Highland Av to 988 Hope, Wd. 2
0 0 Highland Av.
50 51 Top
125 125 Hope

Elgin, from 158 Ivy to 624 Hope, Ward 2.
0 0 Ivy
16 15 Firglade Av.
32 31 Hope

Eliza, from 89 Killingly to 584 Hartford Av., Ward 8.
6 1 Killingly
24 Wolfe
92 Burchard
138 Thornton
192 193 Hartford Av.

Elizabeth, from 98 North Main to 147 Canal, Ward 4.

Elk, from West River opp. Corliss to Erin, Ward 2.

Ella, from Ophelia to Ruth Ward 8

Ellenfield, fr. Allen's Av. to Baker, Ward 6
0 0 Allen's Av.
0 0 Rhoda
0 0 Rollin
0 0 Virginia Av.
0 0 Redbank
0 0 Baker

Ellery, from 144 Willow to 31 Union Av., Ward 8.
2 1 Willow
12 9 Hudson
0 0 Wood

Left. Right.
52 51 Chapin Av.
70 69 Wendell
92 0 Rosedale
112 0 Waverly
0 Althea
124 123 Union Av.

Ellis, from Ernest beyond Allen's Av., northerly to the river, Ward 6

Elm, from the river to 88 Plain, Wards 4, 5.
22 27 Eddy
52 49 Richmond
76 0 Chestnut
82 Parsonage
98 97 Hospital
116 115 Blount
138 Hoppin
135 Hoppin Sq.
157 Bassett
164 159 Plain

Elm Grove Av. fr. 454 Angell to Savoy, Ward 2
0 0 Angell
20 22 Adelphi Av.
0 48 Humboldt Av.
74 75 Elton
92 91 Irving Av.
110 111 University Av.
126 127 Lloyd Av.
158 157 President Av.
0 179 Everett Av.
197 Doane Av.
0 215 Laurel Av.
Freeman Parkway
0 0 Glen Road
0 0 Hazard Av.
300 0 Doyle Av.
0 0 Upton
0 Emeline
0 0 Sessions
0 0 Savoy
Woodbury

Elma, from 605 Prairie Av. to 1028 Broad, Ward 6.

Elmdale Av. from opp. 169 Whitehall to Terrace Av., Ward 8
2 1 Whitehall
50 49 Priscilla Av.
93 97 Webster Av.
176 175 Terrace Av.

Elmhurst Av. from 799 Smith to 846 Eaton, Ward 3.

Elmwood Av. fr. Trinity Sq. to City line, Wds. 5, 6, 7.
0 Trinity Sq.
1 Bridgham
28 Arch
53 Wilson
73 Warren
97 Westfield
110 West Friendship
128 Sprague
opp. 137 Parkis Av.
147 Cromwell
169 Dartmouth Av.
175 Woodman
194 Wesleyan Avenue
0 0 Hanover
206 Plenty
209 Bellevue Av.
230 229 Peace
244 243 Whitmarsh
260 265 Princeton Av.
288 291 Moore
306 309 Daboll
316 315 Mawney
340 339 Burnett
356 357 Greenwich
380 Public
384 383 Potter Av.
409 Hawthorn
433 Carter
471 Redwing
491 Rutland
500 Congress Av.
518 Earl
522 Ontario
544 Lexington Av.
0 Columbus Park
555 Reservoir Av.
572 577 Atlantic Av.
580 591 Adelaide Av.
612 Lenox Av.
Gallatin
660 Warrington
712 0 Sackett
740 Thackeray
772 Russell
786 795 Longfellow
812 811 Belden
831 Hempstead
852 858 Roger Williams Av.
884 Roger Williams Park
0 Crag Court
1035 Carlisle
1035 Depew
1039 Whitney
1124 1125 McKinley

Elmwood Av.—*Con.*
Left. Right.
1144 1143 Hamlin
1164 1163 Dixon
1180 1179 Thurston
1204 1203 Sawyer
1222 1221 Spooner
1244 1243 Bissell
1264 1263 Hathaway
City Line

Elton, from 79 Taber Av. to 22 Blackstone Boul. Wd. 2.
0 0 Taber Av.
26 25 Elm Grove Av.
58 57 Wayland Av.
88 87 Humboldt Av.
154 153 Blackstone Boul.

Ely Court, fr. 64 College, Ward 1.

Emeline, from 229 Morris Av., easterly, Ward 2

Emerson, from 22 Adelaide Av. to Rodman, Ward 6.
0 0 Adelaide Av.
0 0 Lenox Av.
0 0 Sumter
0 0 Gallatin
0 0 Warrington
0 0 Sackett
opp. 124 Rodman

Emperor, from Springfield to Thornton, Ward 8.

Empire, fr. 323 Weybosset to 186 Fountain, Ward 4.
2 1 Weybosset
24 23 Chapel
40 41 Westminster
74 73 Paine
0 0 Washington
0 0 Fountain

Enfield Av. from 529 Eaton northerly to beyond Naples Av., Ward 3
0 0 Eaton
0 Walton
0 Rome Av.
0 Naples Av.

Erastus, from 817 Amherst to Chaucer, Wards. 8, 10.
0 0 Amherst
0 65 Atwells Av.
0 Montrose
0 0 Fairmount Av.
116 0 Yale Av.
0 Hendrick
0 Pomona Av.
0 157 Chaucer

Ericsson Place, from 557 Atwells Av., Ward 9.

Erie, from Rome Av. to Sharon, Ward 10

Erin, from Elk to Burke, Ward 2.

Ernest, from Allen's Av. to 1189 Eddy Ward 6.
0 0 Allen's Av.
0 Rhoda
0 Rollin
0 Johnson
0 0 Porter
0 Cass
0 0 Eddy

Esten, from 351 Orms to 376 Smith, Ward 4.

Esther, fr. 32 Valley, Wd. 9.

Ethan, from Daniel Av. to Cranston line, Ward 8.
2 1 Daniel Av.
14 15 Mercy
32 31 Simmons
48 47 Sophia
64 63 Murray
80 79 Moorefield
88 87 Silver Lake Av.
94 93 Union Av.
128 127 Prudence Av.
150 149 Farmington Av.
0 0 Cranston line

Ethel, from 140 Plainfield to opp. 24 Alfred, Ward 8.

Etna, from Hartford Av. to Cleveland, Ward 8

Euclid Av. from 347 Thayer to 406 Brook, Ward 1.

Eudora, from opposite 787 Eddy to Poe, Ward 5.

Eugene, from 84 Ophelia to Springfield, Ward 8.

Eureka, from Luna to Stone, Ward 8.

Europe, from 78 America to opp. 122 Arthur Av., Ward 9.

Eutaw, from 144 Cedar to 247 Atwells Av., Ward 9.

Eva, from 499 Admiral to opp. 103 Veazie, Ward 8.

Evans, from 26 Victor to 257 Chalkstone Av., Ward 3.

Evelyn, from opp. 715 Union Av. beyond Stanton to Prudence, Ward 8.

Everett Av. from 169 Arlington Av. to Cole Av., Ward 9
0 0 Arlington Av.
46 45 Taber Av.
90 91 Elm Grove Av.
138 137 Wayland Av.
182 181 Cole Av.

Evergreen, from 897 No. Main to Camp, Ward 2.

Everson, fr. opp. 135 Langdon to Lakeside, Ward 3.

Exchange, fr. east end of Depot to 25 Dyer, Ward 4.
0 0 Washington
0 0 Exchange Place
24 23 Westminster
0 0 Dyer

Exchange Place, from 11 Washington Row to opp. 25 Dorrance, Ward 4.
1 Washington Row
24 Exchange
44 McNeal Lane
64 Arcade Street
77 Stewart Gangway
0 Francis
85 Dorrance

Exeter, fr. 19 Summit Av. to 39 Glendale Av., Ward 2

Fair, from opp. 46 Seamans to Phebe, Ward 3
0 0 Seamans
0 0 Hazael
0 0 Waite
0 0 Phebe

Fairbanks, from Wyndham Av. to River Av., Wd. 10.

Fairfield Av. from 482 Manton Av. to 40 Richland, Ward 8

Fairmount Av. from 90 Yale Av. to Leah, Ward 10
0 0 Yale Av.
0 0 Mt. Pleasant Av.
92 Erastus
0 0 Leah

Fairoaks Av. fr. Quincy to Hilltop Av., Ward 10.
0 0 Quincy
0 0 Wyndham Av.
0 0 Elmhurst Av.
0 0 Roslyn Av.
0 0 Hilltop Av.

Fairview, fr. 51 Pemberton, westerly across Mt. Pleasant Av., Ward 10.
Pemberton
0 0 Carleton
80 87 Mt. Pleasant Av.

Faith, from opp. 141 Burrington to Beckwith, Ward 7.
0 0 Burrington
opp. 19 Clinton Av.
0 0 Tyler
54 Van Zandt
opp. 69 Ham
0 81 Balch
98 Aquidneck
114 Barnaby
126 Beckwith

Falcon, fr. 816 Westminster to 139 Pond, Ward 4.

Fales, from 48 Bridgham to 35 Arch, Ward 7.

Fallon Av. fr. 1067 Chalkstone Av. northerly, Ward 10.

Falls Place, from 232 Atwells Av., Ward 9.

Falmouth, from Stillwater to Audubon Av., Wd. 10

Farm, from Academy Av. westerly beyond Freese, Ward 10
0 0 Academy Av.
0 0 Rome Av.
0 0 Webb
0 0 Lawn
0 0 Minto
0 0 Kimball
0 0 Freese

Farmer, fr. opp. 847 Douglas Av. to Sunnyside, Wd. 8

Farmington Av. fr. 874 Plainfield to Cranston line, Ward 8.
2 1 Plainfield
28 27 Silver Lake Av.
0 0 Cavalatti
0 0 Libia
136 117 Cranston Line

Farragut Av. from 1439 Broad to Roger Williams Park, Ward 6.

Federal, from 85 Broadway to opp. 159 Knight, Wds. 4, 9.
0 0 Broadway
0 Tower
3 Merrill
17 Cory
26 25 Barclay
36 37 Bradford
46 Coleridge Court
47 Newton
57 Pequot
69 Bond
64 69 Dean
70 Kenyon
96 Bellingham Court
99 Barker
107 Weeden
110 Miantonomi Court
117 Albro
118 Bigelow Court
125 Messenger
140 141 Arthur Av.
172 171 America
194 193 Sutton
210 209 Vinton
238 255 Knight

Felix, from 736 Valley to 686 Chalkstone Av., Ward 4.

Fenner, from 550 Westminster to 89 Broad, Ward 4.
0 0 Westminster
0 25 Pond
39 Hoyle
0 0 Broad

Fern, from 918 Chalkstone Av. to 37 Berkley, Ward 10.

Fernando, from Corina to Vespucci, Ward 3.

Ferncrest Boulevard, fr. State Home and School to city line, Ward 10

Fessenden, from Fillmore to Chad Brown, Ward 8.

Field, from 65 Davis to 89 State, Ward 8.

Fields Point, at foot of New York Av., Ward 6

Fifth, from 1173 North Main to 76 Lorimer Av., Ward 2.
0 0 North Main
48 49 Highland Av.
84 83 Summit Av.
128 129 Brewster
152 153 Bayard
180 181 Hope
250 251 Lorimer Av.

Fillmore, from 187 Douglas Av. to 58 Admiral, Ward 8.
2 1 Douglas Av.
0 Abe Court
0 Mathew
33 Book Court
46 Vesta
59 Ark Court
70 Wiley
88 87 Oregon
110 109 Pomeroy
128 127 Fessenden
0 0 Admiral

Firglade Av. from 64 Forest to 21 Hart, Ward 2
0 0 Forest
24 27 Elgin
52 53 Hart

First, from 1085 North Main to Highland Av., Ward 2.

Fisher, from 627 Hope to 396 Morris Av. Ward 2

Fisk, fr. 1323 Broad to Verndale Av., Ward 6.
0 0 Broad
50 0 Bernard
0 97 Cactus
128 0 Verndale Av.

Fletcher, from 64 Ormsbee Av. to 50 Orms, Ward 8.

Flint, from 645 North Main to Scott, Ward 2.

Flora, from 27 Chatham to Northup Av., Ward 8.
0 0 Chatham
26 27 Branch Av.
46 45 Ashton
70 69 Grafton
0 0 Northup Av.

Florence, from 177 Manton Av. crosses at 184 Amherst, Ward 10
0 0 Manton Av.
76 75 Kossuth
114 113 Amherst

Flower, from Hartford Av. to City View Parkway, Wd. 8

Fones Alley, fr. 34 Waterman to 196 Hope, Ward 1.
0 0 Waterman
0 0 DeFoe Place
0 0 Prospect
0 0 Brown
0 0 Thayer
0 0 Brook
0 0 Hope

Forbes, from Modena Av. to Gentian Av. Ward 10

Ford, from 283 Dexter to 173 Messer, Ward 7.

Forest, from 195 Camp to 312 Morris Av., Ward 2.
0 0 Camp
46 45 Ivy
64 Firglade Av.
86 87 Hope
110 111 Morris Av.

Forsyth, fr. opp. 73 Coggeshall to 92 Mowry, Ward 8.

Fort Av. from 155 New York Av. to Chapman, Ward 6
0 New York Av.
0 Carolina Av.
0 Georgia Av.
0 Toronto Av.
0 Chapman

Fosdyke, from 499 Morris Av. easterly, Ward 2.

Foster, from 68 Broad to 18 Friendship, Ward 4.

Fountain, from Dorrance to Decatur Sq., Wards 4, 9.
0 0 Dorrance
9 West Exchange
0 Eddy
26 25 Union
55 Keith Place
60 Clemence
86 87 Mathewson
111 Calender
122 123 Beverly
148 Hayden
180 179 Aborn
187 Broadway
186 Empire
215 Greenman Lane
opp. 217 Greene
223 Cope
240 239 Jackson
256 Lime
206 Franklin
273 Lemon
293 Curry Place
296 281 Dean
357 Cargill
400 Oliver
403 Penelope Place
446 445 Battey
456 Whittaker
490 469 Decatur Sq.

Fourth, from 1151 No. Main to 58 Lorimer Av. Ward 2
0 0 North Main
56 49 Highland Av.
100 101 Summit Av.
152 151 Brewster
150 151 Bayard
200 201 Hope
254 255 Lorimer Av

Fowler, fr. 29 Parnell to opp. 15 Gray, Ward 10.

Francis, fr. Railroad Terrace to 142 Smith, Ward 4
0 0 Railroad Terrace
0 0 Gaspee
0 Hayes
134 Brownell
State Capitol
0 142 Smith

Francisco, from 17 Jackson to 5 Lime, Ward 4.

Frank, from 85 Plain to 84 Prairie Av., Ward 5.
2 1 Plain
46 45 Beacon Av.
49 Courtright
64 65 Prairie Av.

Frankfort, from opp. 183 Burrington to opp. 15 Akeman, Ward 7.
2 1 Burrington
38 0 Tyler
92 91 Balch
148 147 Akerman

Franklin, from 123 Broad to 288 Fountain, Ward 4.
0 0 Broad
0 0 Hoyle
0 0 Pond
0 0 Westminster
70 Lyman
77 Garden
90 0 Washington
196 Fountain

Frederick, fr. 661 Chalkstone Av. to 342 Smith, Wd. 10.

Freedom Road, from Oakwood to Chalkstone Av. Ward 10.

Freeman, from 806 Branch Av. to 52 Long Block, Ward 3.
0 0 Branch Av.
0 0 Winchester
0 Vicksburg
0 Shiloh
0 Longblock

Freeman Parkway, from 141 Morris Av. to Elm Grove Av., Ward 2
0 0 Morris Av.
0 Olney
0 Barberry Hill
0 0 Taber Av.
0 0 Elm Grove Av.

Freese, from Bolton Av. to Whitford Av., Ward 10
0 0 Bolton Av.
0 0 Farm
0 0 Metropolitan
0 0 Whitford Av.

Fremont, from 57 Governor to Seekonk River, Ward 1.
0 0 Governor
34 0 Ives
0 0 Gano
0 0 Seekonk River

French, from 286 Sayles to 147 Oxford, Ward 6

Friendship, from 185 Dyer to 514 Broad, Wards 4, 5.
0 Dyer
1 Hay
12 11 Peck
30 31 Orange
46 43 Dorrance
60 55 Eddy
71 Garnet
90 91 Page
122 121 Richmond
168 167 Chestnut
194 193 Claverick
252 215 Foster
Plain
Hayward Park
255 Beacon Av.
304 Prince
313 Stewart
341 Summer
354 Point
364 363 Lockwood
384 383 Pearl
400 399 Portland
413 421 Somerset
440 439 Linden
458 457 Myrtle
468 Dudley
488 Blackstone
0 489 Broad

Frost, from 1128 No. Main to 75 Cemetery, Ward 2.
0 0 North Main
0 0 Nashua
0 0 Concord
0 0 Cemetery

Fruit Hill Av. from 937 Manton Av. to city line, Wd. 10
0 0 Manton Av.
15 Huber Av.
51 Gerardi Av.
0 Westcott Av.
0 Woonasquatucket Av.
0 Edendale Av.
0 Ravenna Av.
0 Ardwick
0 Glossop
0 0 Genoa Av.
0 Venetia Av
0 Grover
0 Sicily Av.
0 0 City line

Fuller, from 64 Wilson to opp. 40 Sprague, Ward 7.
0 0 Wilson
0 17 Warren
0 37 Westfield
0 0 Sprague

Fulton, from 25 Dorrance to 122 Union, Ward 4.
2 0 Dorrance
24 0 Eddy
72 71 Union

Furlong Court, from 292 Chalkstone Av., Ward 8.

Furnace, from 270 Tockwotton to 611 Wickenden, Ward 1.

Gadsden, from 63 Early to 642 Prairie Av., Ward 6.

Gage, from Samoset Av. to Victoria, Ward 10.

Gainer, from Eureka to Hebron, Ward 8.

Gallatin, from 1003 Broad to Elmwood Av., Ward 6.
0 0 Broad
0 0 Emerson
0 97 Niagara
150 143 Hamilton
0 0 Melrose
233 Ruskin
0 0 Elmwood Av.

Gallileo Av. from Chalkstone Av., northerly to beyond Crispi, Ward 10

Gallup, fr. 18 Rugby to 910 Broad, Ward 6.
3 1 Rugby
46 47 Ocean
68 67 Burnside
122 121 Prairie Av.
164 165 Gordon Av.
213 273 Broad

Gano, from 240 India to 415 Angell, Ward 1.
0 0 India
26 17 Tockwotton
68 Wickenden
86 85 Tranton
100 101 East Transit
0 117 Fremont
134 133 Williams
150 0 Power
164 0 Preston
182 0 Amy
196 197 East George
0 213 Pitman
222 229 East Manning
0 251 Waterman
270 267 Medway
282 281 Angell

Garden, from 18 Greene to 88 Franklin, Ward 4.

Garibaldi Av. from Langdon to Stanhope, Wd. 3

Garnet, from 186 Weybosset to 71 Friendship, Ward 4.
2 1 Weybosset
32 39 Pine
45 45 Friendship

Garrison, from 15 A to 184 Dodge, Ward 7.

Gaspee, from 86 Smith to opposite Railroad terrace, Ward 4.
2 1 Smith
0 Stillman
95 Francis
117 Promenade
0 Kinsley Av.
0 Railroad Crossing
0 0 West Exchange
0 0 Railroad Terrace

Guy, from 42 Pearl to 169 Willard Av., Ward 5.
0 0 Pearl
0 Somerset
0 0 Dudley
46 45 Blackstone
89 Robinson
84 81 Willard Av.

General, from Admiral to 1008 Douglas Av. Ward 8.
0 0 Admiral
0 Phebe
0 Waite
0 Hazael
0 0 Douglas Av.

Geneva, from 17 Andem to 1094 Chalkstone Av., Ward 10.

Genoa Av. from Fruit Hill Av. to Bullock Av., Ward 10
0 0 Fruit Hill Av.
0 Corsica
0 Toronto
0 0 Tuscan
0 0 Walsh
0 0 Rowley
0 0 Bullock Av.

Gentian Av. from Smith to Texas Av., Ward 10

Geoffrey's Court, from 8 Bush to 9 Whipple, Wd. 3.

George, from opp. 270 Benefit to 158 Governor, Ward 1.
0 0 Benefit
42 Prospect
49 Magee
71 Brown
138 135 Thayer
166 163 Brook

Left. Right.
200 199 Hope
248 247 Cooke
296 283 Governor

Georgia Av. from 57 Fort Av. to Allen's Av., Ward 6

Gerardi Av. from Fruit Hill Av., Ward 10.
0 0 Fruit Hill Av.
0 Vandieman Av.
0 Herbert
0 Walsh
0 0 Rowley
0 0 Bullock Av.

Gerry Gangway, from 3 Dyer to 32 Westminster, Ward 4.

Gesler, from 19 Vintes to 80 Ridge, Ward 9.
2 1 Vinton
50 51 Knight
68 Courtland
Comet
116 Almy
130 129 Ridge

Gibbon Court, from 82 Willow, Ward 7.

Gibbs Court, from 52 Robinson, Ward 5.

Gifford, from 315 Plainfield to Laban, Ward 8.
0 0 Plainfield
0 0 Whittier Av.
40 39 Laban

Gilbert, from 150 Bridgham to 33 Powhatan, Ward 9.
0 0 Bridgham
opp. 1 Luther
0 0 Hammond
0 0 Powhatan

Gilles, from 597 Charles to beyond Carmack, Ward 3

Gilman, from 92 Logan Av. southerly, Ward 6.

Gilmore, from 248 Cranston to 37 Wilson, Ward 7.
0 0 Cranston
14 13 Lester
53 Kendall
60 Arch
54 58 Wilson

Ginger, fr. 764 Branch Av. to 16 Winchester, Ward 3.

Gladstone, from 782 Broad to opp. 48 Baxter, Ward 6.

Glasgow, from opp. 161 Salina to Sherwood, Ward 8
0 0 Salina
0 0 Hawkins
0 0 Anchor
0 0 Corina
0 0 Vesuvius
0 0 Vespucci
0 0 Messina
0 0 Columbus
0 0 Lancashire
0 0 Sherwood

Glen Road, fr. Elm Grove Av. to bey. Grotto Av. Wd. 2.
0 0 Elm Grove Av.
0 0 Wayland Av.
0 0 Cole Av.
136 0 Slater Av.
148 0 Blackstone Boulevard
184 185 Grotto Av.

Glenbridge Av. from 522 Manton Av. to 527 Hartford Av., Ward 8
0 0 Manton Av.
opp. 18 Snort Av.
25 Lark
35 Henry
43 Saxe
0 Brookfield
67 Sacramento
0 0 Grimwood
140 137 Mattie
0 157 Barbara
204 201 Hartford Av.

Glendale Av. from 37 Summit Av. to 753 Hope, Ward 2
0 0 Summit Av.
39 Exeter
50 51 Hope

Glendon Court, from 357 Pine, Ward 4.

Glenham, from 299 Prairie Av. to 698 Broad, Ward 5.
0 0 Prairie Av.
15 St. James
35 Mt. Vernon
46 55 Taylor
102 109 Broad

Globe, fr. Providence River to 90 Beacon Av., Ward 5.
0 0 Butts
102 0 Eddy
152 155 Hospital
203 201 Plain
304 303 Beacon Av.

Glossop, from Fruit Hill Av. to Woonasquatucket Av., Ward 10.

Gloucester, from 653 Admiral to beyond Augusta, Ward 3.

Glover, from 116 Home Av. to Kimball, Ward 10.
0 0 Home Av.
0 Clematis
opp. 55 Lawn
opp. 71 Rowan
0 0 Kimball

Goddard, from 35 Douglas Av. to 15 Candace, Wd. 8

Goff, from 702 Eddy to opp. 144 Allen's Av., Ward 5.

Gold, from 257 So. Main to 236 South Water, Ward 1.

Goldsmith, from Cole Av. to Slater Av., Ward 9.

Golemba Lane, from 42 Bogman to 317 Public, Wd. 5

Gordon Av. fr. 448 Public to 163 Colfax, Ward 6.
2 1 Public
14 13 Saratoga
30 29 Reynolds Av.
56 57 Potter Av.
126 Sayles
0 0 Oxford
226 225 Houston
242 245 Gallup
260 265 Colfax

Gorton, from Cole Av. to Slater Av., Ward 2.

Gotham Court, from 275 Carpenter, Ward 9.

Gould, from 31 Chestnut to 15 Claverick, Ward 4.

Gould Court, from Gould to 235 Pine, Ward 4

Goulding, from 247 Transit to 460 Wickenden, Ward 1

Gould's Place, from 8 Gould, Ward 4.

Governor, from 468 Wickenden to 537 Angell, Ward 1.
3 1 Wickenden
opp. 20 Trenton
34 Transit
35 East Transit
46 Arnold
57 Fremont
66 John
77 Williams
100 95 Power
111 Preston
116 Young Orchard Av.
126 Benevolent
141 East George
148 George
opp. 168 Pitman
opp. 175 Manning
181 East Manning
0 198 Waterman
298 299 Angell

Gower, from opp. 16 Hunter to 320 Irving Av., Wards 1, 2
0 0 Hunter
0 Angell
0 Irving Av.
0 Gulf Av.
0 Glen Road

Grady Lane, from 7 Pass Place to 73 Robinson, Wd. 5.

Grafton, from Silver Spring to Parley, Ward 3
0 0 Silver Spring
0 0 Metcalf
0 0 Flora
0 0 Chatham
0 0 Parley

Graham, from 24 Jenkins northerly, Ward 2.

Grand, from 672 Potter Av. to the railroad, Ward 7.

Grand Broadway, fr'm 26 Sherwood to 87 Stansbury, Ward 3.

Grand View, from 869 N. Main to 238 Camp, Ward 2.
2 1 North Main
27 Wilkins
65 Knowles
85 Tecumseh
114 opp. Peach Av.
134 135 Camp

Granger, from 855 Harris Av. to Watson, Ward 9.

Grant, from 288 Knight to 288 Carpenter, Ward 9.

Grape, from Alicant to 412 Admiral, Ward 8.

Grave's Lane, fr. 404 Westminster to 89 Pond, Ward 4.

Gray, from beyond Fowler northerly to Chalkstone Av., Ward 10.

Greeley, fr. 586 Chester to Hagan, Ward 8.
0 0 Charles
16 15 Hassan
58 57 Opper
65 Aventine Av.
0 Sherman
186 185 Alaska
0 0 Hagan

Greene, fr. 461 Westminster to opp. 217 Fountain, Ward 4.
2 1 Westminster
8 Parker Place
14 Directory Office
18 Garden
0 0 Washington
30 29 Fountain

Greenfield, fr. 180 Union Av. to Sterling Av., Ward 8
0 0 Union Av.
0 Dora
0 Wallace
0 Sterling Av.

Greenman Lane, from 215 Fountain to 186 Sabin, Ward 4.

Greenwich, fr. 699 Public to 607 Potter Av., Ward 7.
0 0 Public
0 0 Elmwood Av.
42 41 Buchlin
60 59 Potter Av.

Greenwood, from 355 Manton Avenue to 1016 Atwells Av., Ward 8.

Gregory, fr. 466 So. Water to 55 Wickenden, Ward 1.

Gridley, from Ledge to Bismark, Ward 8

Grimwood, fr. Glenbridge Avenue to beyond Newland, Ward 8
2 0 Melissa
4 3 Merino Av.
16 17 Bowlest
34 33 Hilarity
48 49 Ophelia
63 65 Kinfield
80 79 King Philip
96 95 Stella
110 111 Middleton
128 127 Celia
144 143 Newland

Grosvenor Av. from 965 Chalkstone Av. to Pleasant Valley Parkway, Ward 10.

Groton, from opp. 4 Powhatan to 53 Durfee, Wards 7, 9

Grotto Av. fr. 244 Irving Av. to 45 Magellan, Ward 2.
0 0 Irving Av.
75 Channing Av.
0 59 President Av.
89 Penrose Av.
91 Loring Av.
96 Margrave Av.
120 121 Laurel Av.
0 0 Glen Road
0 0 Upton Av.
0 199 Lincoln Av.
0 Clarendon Av.
0 Mount Av.
0 Magellan

Grove, from 115 Vinton to 121 Valley, Ward 9.
0 0 Vinton
34 0 Knight
opp. 37 Andrews
0 0 Courtland
0 0 Almy
0 0 Tobey
218 Ridge
0 0 Crown
248 247 Avery
0 0 Harris Av.
opp. 294 DeSoto
0 0 Valley

Groveland Av. fr. Edendale Av. northeasterly, Wd. 10

Grover, from 86 Laurel Hill Av. to opp. 94 Merino, Wd. 8.

Guelph, from Victoria to Samoset Av. Ward 8

Guilder, from 871 So. Main to 880 South Water, Ward 1.

Gulf Av. from Loring Av. to Gower, Ward 2.

Gwinnett Court, from 52 Reservoir Av., Ward 6.

Hadley Court, from 44 Hedwig, Ward 6.

Hagan, from 754 Charles to 767 Langdon, Ward 8.
0 0 Charles
0 Hassan
0 Mendon
0 0 Greeley
0 0 Langdon

Hale, from 142 Bowdoin to 139 Putnam, Ward 10.

Hall, from Northup Avenue to 79 Ledge, Ward 8.
0 0 Northup Av.
0 McMillen
0 Hawkin
0 Marietta
0 0 Ledge

Halsey, from 23 Benefit to 228 Brown, Ward 2.
2 1 Benefit
33 35 Pratt
54 49 Congdon
64 63 Prospect
106 109 Brown

Halton, from 780 Potter Av. to the R. R., Ward 7

Ham, from 65 Pacific Av. to opp. 69 Faith, Ward 1.

Hamburg Av. fr. opp. 59 Burrington to 64 Pacific Av., Ward 7.

Hamilton, from 646 Public to Roger Williams Av. Wd. 6
0 0 Public
24 19 Stanwood
40 0 Potter Av.
68 0 Laura
84 0 Mitchell
0 0 Congress Av.
129 127 Ontario
0 0 Lexington Av.
170 0 Atlantic Av.
0 0 Adelaide Av.
199 0 Lenox Av.
0 0 Sumter
254 0 Gallatin
0 249 Warrington
0 0 Rackett
0 Russell
0 Roger Williams Av.

Hamilton Place, changed to Loughran

Hamlin, from Roger Williams Park to 100 Alger Av., Ward 6.
29 31 Stamford Av.
54 53 Elmwood Av.
89 87 Alger Av.

Hammett Lane, from 120 North Main to 189 Canal, Ward 4.

Hammond, fr. 1206 Westminster to 247 Cranston, Wds 7, 9.
0 0 Westminster
16 15 Gilbert
30 35 Division
56 55 Durfee
70 6 Cranston

Hampston, from Ledge to Bismark, Ward 8.

Hancock, from opp. 161 Verndale Av. to 185 Calla, Ward 6

Handy, from 245 Amherst to 81 Amsterdam, Ward 10.

Hannah, fr. 235 Amherst to 238 Atwells Av., Ward 10.

Hanover, from Elmwood Av. to 209 Cranston, Ward 7.
179 Elmwood Av.

Harding's Alley, fr. 268 South Main to 26 Well, Wd. 1

Harkness, from 1467 Westminster to 626 B'way, Ward 9.
0 0 Westminster
15 Slocum
26 25 Meader
39 Spencer
45 47 Broadway

Harkness Court, from 52 Weybosset to 15 Pine, Wd. 4.

Harlam, from opp. 16 Lawrence to 64 Mercy, Ward 8.
2 1 Lawrence
47 50 Barrows

Left. Right.
54 53 Lowell Av.
59 77 Daniel Av.
0 0 Mercy

Harmony Drive, from Freedom Road to Chalkstone Av. Ward 10.

Harold, from 889 Valley to 898 Chalkstone Av., Ward 10
0 6 Valley
24 23 Aurora
25 Prescott
77 Alston
100 97 Regent Av.
113 Harvest
127 Berkley
180 181 Chalkstone Av.

Harriet, fr. 174 Potter Av. to Mystic, Ward 6.
0 0 Potters Av.
52 51 Bayles
53 57 Oxford
122 121 Mystic

Harris Av. fr. Kinsley Av. to 621 Broadway, Wards 4, 9.
2 11 Kinsley Av.
0 0 Terminal Way
207 Maria
0 208 Acorn
0 Ashley Av.
0 Charlotte Hope
355 Granger
393 Sims Av.
0 Eagle
440 455 Atwells Av.
491 Helme
0 625 Grove
659 Delaine
677 School
699 Sydney Court
742 751 Broadway

Harrison, from 1206 Westminster to 61 Sprague, Wards 7, 9.
2 1 Westminster
6 5 Powhatan
64 63 Division
110 109 Durfee
126 127 Cranston
140 145 Lester
0 177 Wilson
208 197 Warren
228 238 Westfield
250 0 Sprague

Hart, from 133 Ivy to 660 Hope, Ward 2.
0 0 Ivy
21 Firglade Av.
44 43 Hope

Hartford Av. fr. 26 Olneyville Square to Johnston line Ward 8.
1 Olneyville square
12 Plainfield
108 Edna
0 Stukely
212 Heath
Etna
Dixwell
Dewey
Seneca
City View Parkway
Privet
360 Laurel Hill Av.
Root
Flower
403 Ida
447 Merino lane
486 Alverson Av.
511 Melissa
508 Lowell Av.
527 Glenbridge Av.
568 Petteys Av.
0 Dedham Av.
547 Bowlet
577 Hilarity
584 Eliza
590 589 Ophelia
606 Kinfield
614 Springfield
623 King Philip
632 Diana
643 Stella
652 Wright
656 Middleton
672 Milo
0 Celia
716 707 Killingly

Harvard Av. fr. 9 Taylor to 572 Broad, Ward 5.

Harvest, from 113 Harold to 62 Robin, Ward 10.

Hasking, fr. opp. 532 Lockwood to 538 Broad, Ward 4.

Hassan, from 168 Hawkins to Hagan, Ward 8.
0 0 Hawkins
4 Monticello
0 27 Greeley
50 45 Nahant

Left. Right.
73 71 Social
0 0 Aventine Av.
0 Alaska
0 0 Hagan

Hastings, changed to Silver Spring

Haswell, from 993 Eddy Ward 6.

Hathaway, from Roger Williams Park, crossing 1023 Elmwood Av., Ward 6.

Hauxhurst, from 920 Pocasset av. to Laurel Hill Av., Ward 8.

Havana, from Joseph to Burns, Ward 8

Hawes, from 184 Charles to 45 Black, Ward 8.

Hawkins, fr. 385 Admiral to 94 Hall, Ward 8.
0 0 Admiral
28 Appian
opp. 53 Tappan
81 Glasgow
opp. 66 Salina
77 Yorkshire
87 Cornwall
186 185 Branch Av.
168 Hassan
190 191 Charles
209 Ascham
202 0 Hall

Hawthorne, fr. 400 Elmwood av. to Vineyard, Wd. 7

Hay, from 64 Weybosset to 135 Dyer, Ward 4
0 0 Weybosset
24 22 Pine
44 43 Friendship

Hayden, fr. 148 Fountain to 173 Washington, Ward 4.
2 1 Fountain
18 Martha
24 23 Washington

Hayes, fr. 53 Park to Francis, Ward 4.

Haymarket, fr. 325 Canal to 326 No. Main, Ward 4.

Hayward, from 526 Lockwood to 498 Broad, Ward 5.
2 1 Lockwood
16 15 Pearl
30 31 Portland
42 41 Somerset
60 Linden
76 0 Broad

Hazael, fr. 741 Admiral to General, Ward 8.

Hazard Av. fr. 175 Morris Av. to Elm Grove Av., Wd. 2.
0 0 Morris Av.
80 81 Taber Av.
100 101 Elm Grove Av.

Health Av. from 109 Academy Av. to opp. 84 Huron, Ward 10

Heath, from 849 Plainfield to 286 Hartford Av., Ward 8.
0 0 Plainfield
20 19 Whittier Av.
40 41 Laban
62 61 Eastwood Av.
0 0 Hartford Av.

Hebron, from Gainer to opp. 46 Stone, Ward 8.

Hector, from Pickney to Donald, Ward 7

Hedley, from 75 W. River to 80 Council, Ward 2
2 West River
0 Walling
opp. 22 Palmer
20 39 Polk
56 55 Council

Helen, from Allens Av. to 774 Eddy, Ward 6.

Helme, fr. 691 Harris Av. to 701 Valley, Ward 9.

Hemlock, fr. 557 Valley to Kinsley Av., Ward 10.

Hempstead, from 921 Elmwood Av., Ward 6.

Henderson, fr. 898 Eddy to the river, Ward 5.

Hendrick, from 116 Academy Ave. to Erastus Ward 10
0 0 Academy Av.
26 27 Pemberton
35 37 Carleton
120 125 Mt. Pleasant Av.
0 0 Erastus

Henrietta, from beyond Moy to 1008 Douglas Av., Ward. 8.

Henry, from 87 Glenbridge Av. Ward 8.

Herbert, from 1717 Chalkstone Av. to Gerardi Av., Ward 10.

Hereford, fr. 557 Admiral to Sunnyside, Ward 8.
0 0 Admiral
0 Trent
0 Clyde
0 0 Sunnyside Av.

Herschel, from 997 Manton Av. to Josephine, Ward 10
0 0 Manton Av.
0 Devereux Av.
42 Worsted Av.
0 85 Klondike
0 0 Josephine

Hewes, from 500 No. Main to opp. 23 Stevens, Ward 2.

Hewitt, from 990 Atwells Av. to Gesler, Ward 9

Hickory, from 923 Atwells Av. northerly, Ward 10.

Hidden, from 173 Congdon to 228 Brown, Ward 2
0 0 Congdon
Prospect
48 49 Brown

Highland Av. from First to 57 Chace Av., Ward 2.
0 0 First
126 125 Second
146 145 Third
168 165 Fourth
190 185 Fifth
228 205 Sixth
238 225 Seventh
248 245 Eighth
264 295 Ninth
284 288 Tenth
308 Eleventh
308 311 Chace Av.

Hilarity, from 867 Hartford Av. to the river, Ward 8.

Hill, from 88 Howard to the railroad, Ward 6.

Hilliard, fr. Pelham to Manton Av., Ward. 8

Hillcrest, changed to Winona

Hillcrest Av. from Woodside Road to Chalkstone Av. Ward 10.
0 Woodside Road
0 Ruby Av.
0 Ada Av.
0 Ridgeway Av.
0 Perrin
0 Oakwood Av.
0 Carvel
0 Chalkstone Av.

Hillhurst Av., from 280 Pocasset Av. to Laurel Hill Av., Ward 8.

Hillside Av. from 1235 No. Main to 1020 Hope Ward 2

Hilltop Av. fr. 737 Smith to Eaton, Ward 3.

Hillwood, from 195 Whitehall to City line, Ward 8.

Hilton, fr. 216 Willard Av. to 259 Public, Ward 5.
0 0 Willard Av.
opp. 17 Aen
opp. 39 Pilgrim
58 53 Bogman
0 0 Public

Hobart Av. fr. 430 Lloyd Av. to 89 President Av., Wd. 9.

Holden, from Promenade to 210 Orms, Wards 3, 4.
2 1 Promenade
28 Beech
48 Woodland
0 Edith
50 Brownell
82 79 West Park
102 101 Jewett
120 119 Smith
142 147 Commons
194 193 Orms

Hollis, from 88 Diamond to 494 Cranston, Ward 7.

Holly, from 822 Rochambeau Av. to Lauriston, Ward 2.

Holmes, from 94 Algonquin to Mashapaug Pond, Ward 7.

Holyoke, from Valley to Prescott, Ward 10

Home Av. fr. 1115 Chalkstone Av. to Whitford Av. Ward 10.
0 0 Chalkstone Av.
0 65 Molloy
0 Glover
0 Bolton Av.
0 0 Farm
0 0 Whitford Av.

Homefield Av. from Buena Vista Av. southerly, to Basswood Av., Ward 10

Homer, from 1897 Broad to Roger Williams Park, Wd. 6.

Homestead Av. from 770 Potter Av. to 869 Huntington Avenue, Ward 7.

Homewood Av. from city line southerly to beyond Willis, Ward 10

Honeyman, from 10 Atwells Av. to 81 Broadway, Ward 4.

Hewitt, from 990 Atwells Av. to Gesler, Ward 9

Hood, from 1021 Westminster to 484 Washington, Wd. 9.

Hooker, from City line to State Home and School near Homefield Av., Ward 10.

Hooper Place, from 11 Linton to 1062 Chalkstone Av., Ward 10.

Hope, from India to Pawtucket line, Wards 1, 2.
0 0 India
0 0 Tockwotton
24 0 Armstrong Av.
0 48 Wickenden
54 Sheldon
72 71 Transit
84 81 Arnold
98 97 John
116 115 Williams
128 0 Power
opp. 128 Charles Field
136 Young Orchard Av
154 155 Benevolent
160 165 George
0 177 Manning
190 189 Waterman
196 Jones Alley
200 199 Angell
216 Meeting
217 Stimson Av.
220 Cushing
228 Bowen
237 Dexter Asylum
240 Brook
240 241 Lloyd Av.
254 Keene
257 Moses Brown School
288 Thayer
300 Barnes
325 Hope St High School
337 Alumni Av.
346 349 Olney
376 377 Carrington Av.
420 Howell
421 Montague
448 453 Doyle Av.
469 Observatory Av.
478 Pleasant
488 Phillips
500 Mount Hope Av.
520 525 Cypress
564 563 Larch
575 Poplar
596 595 Forest
605 Whiting
624 Elgin
637 Fisher
657 Savoy
660 Hart
670 Lewis
682 Dana
701 Mayflower
702 Laugham Road
721 Braman
780 787 Rochambeau Av.
782 Glendale Av.
772 775 Burlington
792 795 Lauriston
814 815 Fourth
836 835 Fifth
856 859 Sixth
874 875 Overhill Road
895 Ogden
906 Bayard
915 Methyl
926 927 Eighth
941 North Av.
962 Ninth
976 Tenth
988 Eleventh
1000 Twelfth
1012 Chace Av.
1015 Blackstone Boul.
Hillside Av.
1020 0 Pawtucket line

Hopkins, from 68 So. Main to 283 Benefit, Ward 1.

Hoppin, from opp. 57 Bassett to 215 Point, Wards 4, 5.
0 0 Bassett
0 0 Elm
0 0 South
0 0 Point

Hoppin Square, junction Elm, Bassett, Hoppin, Wd 5.

Horace, from Killingly to City line, Ward 8.

Horton, from Northup Av. northerly, Ward 8.

Hospital, from 18 Bassett to 589 Eddy, Wards 4, 5.
0 1 Bassett
10 Elbow
24 25 Elm
44 45 South
74 79 Point
94 Lake
101 Manchester Place
103 107 Globe
124 123 Crary
142 139 Borden
160 159 Lockwood
0 0 Eddy

Houghton, from Vessie, near Branch Av., Ward 8

Houston, from Gordon Av. to 880 Broad, Ward 6.
94 93 Gordon Av.
107 Plum
122 Van Buren
142 Quince
144 155 Broad

Howard, fr. 563 Broadway to 1077 Westminster Ward 3

Howe, from 599 Niantic Av. to beyond Jordan, Ward 7

Howell, from 611 N. Main to 430 Hope, Ward 2.
2 1 North Main
18 Scott
57 Bacon Place
83 Bacon Place
184 183 Camp
203 Dwight
220 225 Hope

Howland, fr. 231 No. Main to 102 Benefit, Ward 4.

Hoyle, from 89 Fenner to 120 Broad, Ward 4.

Huber Av, from Westcott Av. northeasterly to Herbert Ward 10
0 0 Westcott
0 0 Fruit Hill Av.
0 Vandleman
0 Van Ausdall
0 0 Herbert

Hudson, from 91 Parade to 98 Huntington Av., Wds. 7, 8.
0 0 Parade
65 65 Sycamore
102 101 Messer
144 149 Ellery
0 Huntington Av.

Hugo, from 776 Branch Av to 29 Vicksburg, Ward 8.

Huldah, from 16 Lena to beyond Magnolia, Ward 6

Humboldt Av. from 87 Arlington Av. to 181 Irving Av., Ward 2.
0 0 Arlington Av.
20 0 Taber Av.
50 51 Elm Grove Av.
76 0 Wayland Av.
149 0 Elton
144 145 Irving Av.

Hunnewell Av. from 532 Manton Av. to Chalkstone Av., Ward 10.
0 0 Manton Av.
54 0 Maynard
102 0 Ada Av.
0 Carvel
0 0 Chalkstone Av.

Hunter, fr. foot of South Angell to Blackstone Park, Ward 1.

Huntington Av., from 1776 Westminster to 89 Carter, Wards 7, 8.
19 2 Westminster
19 Dike
40 41 Oak
66 67 McDonough
0 Marvin
83 Willow
98 Hudson
118 Wood
148 Chapin Av.

Left. Right.
Wendell
Rosedale
Waverly
Althea
280 289 Union Av.
0 0 Benedict
354 360 Cranston
364 369 Puritan
opp. 515 Ninigret Av.
Noyes Av.
Homestead Av.
672 0 Calhoun Av.
Halton
804 0 Chambers
0 0 Seabury
632 637 Grand
652 0 Plymouth
0 665 Dexter
682 Calder
opp. 697 Madison
0 0 Mashapaug
0 0 Vineyard
0 0 Carter

Hurley Av. from Sessions southerly, Ward 2

Huron, from 44 Andem to Maplehurst Av. Wd. 10
0 0 Andem
0 0 Regent Av.
0 0 Wisdom Av.
0 Health Av.
0 Wealth Av.
0 Maplecrest Av.

Husted Court, from 882 Thurber's Avenue, Ward 6.

Hutchinson, from 61 South Main to 54 South Water, Wd. 1.

Huxley Av. from Smith beyond Tyndall Av. to Admiral, Ward 3.
0 0 Smith
0 0 Oakdale Av.
0 0 Redwood
0 0 Vincent
0 0 Eaton
0 0 Ventura
0 0 Admiral

Hyat, from 345 Manton Av. to 220 Amherst, Ward 10.
Manton Av.
0 37 Kossuth
Amherst

Hylestead, fr. 102 Thurber Avenue to 58 Pavilion Av., Ward 6.

Hymer, from 863 River Av. to 14 Seaman, Ward 8.

Ianthe, from opp. 146 Silver Spring, southerly, Ward 8.

Ida, from 408 Hartford Av. to Nye, Ward 8.

Illinois, fr. 101 Woodward Road, Ward 8.

India, from foot of S. Water to Seekonk River, Ward 1.
0 South Water
0 0 South Main
0 Benefit
0 Traverse
0 Brook
0 Ann
0 Hope
0 Ives
240 Gano

Indiana Av. from Nevada Av. to 1316 Eddy, Ward 6.
0 83 Nevada Av.
86 85 Michigan Av.
154 161 Maryland Av.
238 235 Virginia Av.
0 0 Eddy

Ines Court, from 26 Ashburton to the railroad, Wd. 8.

Inkerman, fr. 62 Candace to 41 Pekin, Ward 8.

Iona, from 697 Admiral to Bradley, Ward 3.

Iowa, from 161 Woodward Road to Arizona, Ward 8.

Iris, from 81 Woodward road, Ward 3

Irma Place, fr. near 700 Eddy to Alphonso, Ward 6.

Iroquois, from 128 Randall to 99 Pettis, Ward 2.

Irving Av. fr. 77 Arlington Av. to 86 Gower, Ward 2.
0 0 Arlington Av.
54 0 Taber Av.
64 63 Elm Grove Av.
96 99 Wayland Av.
Hubbard Av.
138 Cole Av.

Irving Av.—*Con.*

Left. Right.
176 Slater Av.
210 209 Blackstone Boulevard
244 Grotto Av.
290 Loring Av.
320 319 Gower

Isabella Av. from 518 Sharon westerly Ward 3

Italy, fr. 454 Admiral to Ventura, Ward 3

Ives, from India to 361 Angell, Ward 1.
0 0 India
0 0 Tuckwotton
0 73 Wickenden
0 94 Trenton
124 119 East Transit
148 147 Fremont
172 169 Williams
196 193 Power
0 219 Preston
241 Amy
234 235 East George
202 201 Pitman
214 213 East Manning
346 345 Waterman
359 Medway
400 399 Angell

Ivy, from 80 Locust to 188 Rochambeau Av., Ward 2.
58 Locust
66 65 Cypress
96 95 Larch
116 115 Forest
133 Elgin
183 Hart
206 205 Dana
229 Langham Road
240 245 Rochambeau Av.

Jackson, from Broadway to Cathedral Square, Ward 4.
2 1 Carpenter
17 Francisco
24 25 Fountain
46 45 Washington
56 55 Garden
82 81 Cathedral Square

James, from 542 So. Water to 552 Benefit, Ward 1.

Janes, from 16 Alphonso Ward 5.

Jasper, from Charles easterly, Ward 3

Jasper, from Windmill to Silver Spring, Ward 3.
0 0 Windmill
0 0 Job
0 0 Argoi
0 Legg
0 0 Silver Spring

Jastram, from Pleasant Valley Parkway to Walton, Ward 5.
0 0 Pleasant Valley Parkway
0 0 Moorland Av.
0 0 Whitford Av.
178 179 Wabun Av.
0 251 Smith
0 283 Eaton
0 Salter
0 0 Walton

Jefferson, from 135 Smith to opp. 178 Orms, Ward 3.
0 1 Smith
17 Cherry
23 Liberty
60 59 Common
0 McIntyre Ct.
96 91 Orms

Jenckes, from 45 Benefit to 159 Prospect, Wards 1, 2.
0 0 Benefit
16 0 Pratt
22 0 Congdon
44 0 Prospect

Jenckes Lane, from 370 Weybosset, Ward 4

Jenkins, from 733 No. Main to 108 Camp, Ward 2.
0 1 North Main
54 Graham
57 Tew Place
69 Winsted
84 85 Padelford
93 87 Western
108 105 Knowles
134 133 Camp

Jewell, from 641 Plainfield to 43 Killingly, Ward 8.
0 0 Plainfield
43 Killingly

Jewett, from opp. 129 Park, to opp. 150 Valley, Ward 4.
0 0 Park
30 35 Holden

Left. Right.
45 Schaffer
52 Aster
78 Calais
100 101 Calvesley
0 0 Bath
0 0 Valley

Jillson, from 1304 Broad to 1243 Eddy, Ward 6.

Job, from 92 Ledge to Smart, Ward 5
0 0 Ledge
0 Bismark
0 0 Jasper
0 0 Swift
0 Smart

John, from 385 Benefit to 66 Governor, Ward 1.
0 0 Benefit
14 Neighbor's Lane
20 23 Roome Lane
26 31 Thayer
0 55 Brook
0 0 Hope
36 33 Dove
0 67 East
108 Maxone Lane
0 0 Governor

Johnson, fr. Ernest to 226 Rugby, Ward 6.

Jonathan, from 156 Burrington to 40 Akerman, Wd. 7.
0 0 Burrington
0 0 Tyler
0 0 Balch
0 0 Akerman

Jones, fr. 18 Adie to 38 Bond Ward 4.

Jordan, fr. opp. 410 Reservoir Av. to Howe, Ward 7.

Joseph, from Lubec to city line, Ward 3
0 0 Lubec
0 Havana
0 Manila
0 0 City line

Josephine, fr. 32 Woonasquatucket Av. to Manton pond, Ward 10

Joslin, from 883 Atwells Av., to 915 Manton Av., Ward 10.
0 0 Atwells Av.
59 49 Amherst
72 71 Kossuth
120 119 Manton Av.

Joy, from River Av. beyond Eaton northwesterly, Wd. 10.

Judith, from 84 Lena to 89 Sterling Av., Ward 8.

Julian, from 159 Manton Av. to 832 Atwells Av., Wd. 10.
0 3 Manton Av.
33 Capron
45 Ryan's Lane
57 Appleton
106 105 Kossuth
144 145 Amherst
194 193 Atwells Av.

Junction, fr. 28 Bridgham to 17 Arch, Ward 7.

June, from Pumgansett northerly to Clym, Ward 3
0 0 Pumgansett
0 0 Suffolk
0 0 Donelson
0 0 Berkshire
0 0 Clym

Justice, from Pleasant Valley Parkway to Newbold, also from the Parkway to Academy Av. beyond Molloy, Ward 10.

Kane, from the railroad to Lopez, Ward 8.
18 0 May
24 23 Shawmut
27 Ambrose
opp. 30 Lopez

Katherine, fr. 67 Delaine, Ward 9.

Kay, from Allen's Av. to 31 Thurbers Av., Ward 6.
0 0 Allen's Av.
0 Pavilion Av.
0 Anderson
0 Clarke
0 0 Thurbers Av.

Keats, from 21 Pomfret, Ward 3.

Keene, from 167 Prospect to 234 Hope, Ward 1.
0 0 Prospect
43 39 Brown
102 103 Thayer
115 117 Hope

Kelley, from 12 Bancroftte 78 Magnolia, Ward 8.

Kendall, from 70 Bridgham to 83 Gilmore, Ward 7.

Kenmore Av. changed to Groveland Av.

Kentland Av. fr. Longwood Av. to city line, Wd. 3

Kenwood, from 207 Messer to 181 Waverly, Ward 6.

Kenyon, from 179 Dean to 194 America, Ward 9.
0 Dean
opp. 6 Federal
24 Ringgold
opp. 39 Pallas
58 Lyon Court
71 Arthur Av.
0 109 America

Kepler, fr. 49 Academy Av. easterly, Ward 10.

Killingly, from 611 Plainfield to Johnston line, Wd. 8
2 1 Plainfield
42 43 Jewell
0 0 Petteys Av.
opp. 63 Dedham Av.
58 Duxbury
89 Elisa
187 Springfield
142 Sunset Av.
159 Burchard
opp. 198 Myra
246 Boundary Av.
251 Thornton
275 Woodfall
0 Horace
288 Verdie Av.
289 Stanfield
296 Paolino
376 375 Hartford Av.
546 545 Johnston Line

Kimball, from 1189 Chalkstone Av. to Whitford Av. Ward 10
0 0 Chalkstone Av.
0 Glover
0 0 Bolton Av.
0 0 Farm
0 0 Metropolitan Rd.
0 0 Whitford Av.

Kinfield, from 606 Hartford Av. to Ella, Ward 8.
3 1 Hartford Av.
50 51 Barbara
96 95 Grimwood
106 107 Treasea
0 0 Ruth

Kingston Av. from 352 Lloyd Av. to 29 President Av., Ward 2

Kinsley Av. from Gaspee to opp. 39 Eagle, Wards 4, 9.
0 0 Gaspee
0 Harris Av.
176 Terminal Way
0 Acorn
0 Ashley Av.
0 Sims Av.
0 0 Eagle

Kirk, fr. 38 Olney, Ward 2

Klondike, fr. 16 Woonasquatucket Av. to Manton pond, Ward 10.
0 0 Woonasquatucket Av.
0 39 Herschel
Manton Pond

Knight, fr. 460 Atwells Av. to 58 Lester, Wards 7, 9.
2 Atwells Av.
opp. 21 Adams
25 Swiss
30 Republican
48 59 Gesler
85 87 Tell
115 117 Penn
143 Ring
opp. 159 Federal
165 171 Grove
200 199 Broadway
228 225 Brighton
223 Grant
284 287 Carpenter
306 305 Washington

Left. Right.
326 321 Westminster
410 409 Cranston
426 425 Lester

Knowles, fr. 126 Pleasant to 65 Grand View, Ward 2
2 1 Pleasant
24 15 Jenkins
47 Locust
58 Duncan Av.
0 77 Cypress
90 89 Abbott
Royal
122 Wilkins
142 141 Grand View

Kossuth, from 72 Bowdoin to 19 Pope, Ward 10.
0 0 Bowdoin
14 0 Putnam
34 33 Julian
46 45 Florence
58 59 Joslin
74 75 Hyat
0 0 Pope

Laban, from 171 Plainfield to opp. 43 Merino, Ward 8.
0 0 Plainfield
54 53 Gifford
82 81 Heath
104 105 Webster Av.
136 137 Dewey
164 165 Ralph
206 207 Laurel Hill Av.
0 0 Merino

Ladd, fr. Brinckley to McClelland, Ward 10

Lafayette, from 925 Westminster to 488 Washington, Ward 9.

Lake, from 94 Hospital to 65 Parsonage, Ward 5.

Lakeside, from Shaw to Everson, Ward 8.

Lakewood, from Ardwick to Glassop, Ward 10

Lamb, from 276 North Main to 289 Canal, Ward 4.

Lancashire, from opp. 716 Douglas Av. to Cornwall, Ward 8

Lancaster, from 235 North Main to 240 Camp, Ward 2.
0 0 North Main
0 Steele
106 105 Camp

Lander, from 146 Lockwood to 27 Pearl, Ward 5.
2 1 Lockwood
0 7 East Beacon
64 63 Pearl

Langdon, from 383 Branch Av. to City line, Ward 8.
2 1 Branch Av.
15 Monticello
40 Shaw
55 Sherman
105 Alaska
opp. 135 Everson
159 Newbery
167 Hagan
178 Manhattan
210 MacGregor
230 Prosper
0 Raphael Av.
0 Leo Av.
0 Udell
0 Ralston
0 Garibaldi Av.
0 Victor Emanuel Av.
0 0 City Line

Langham Road, from 229 Ivy to 709 Hope, Ward 2

Larch, from 178 Camp to 209 Morris Avenue, Ward 2.
0 0 Camp
52 45 Ivy
opp. 70 Catalpa Road
104 103 Hope
121 Belair Av.
142 141 Morris Av.

Lark, fr. 25 Glenbridge Av., Ward 8.

LaSalle Square, junc. Broadway, Fountain and Empire, Ward 4

Latham, from 180 Plainfield to 6 Atwood, Ward 8.
0 0 Plainfield
0 0 Lena
0 0 Magnolia
0 0 Atwood

Lauderdale Ct. from Westminster, at Arcade bldg. southerly, Ward 4.

Laura, from 791 Broad to 28 Melrose, Ward 6.
0 0 Broad
0 43 Niagara
94 95 Hamilton
640 0 Melrose

Laurel Av. from 185 Arlington Av. to 120 Grotto Av., Ward 3.
0 0 Arlington Av
0 0 Taber Av.
0 0 Elm Grove Av.
0 0 Wayland Av.
0 0 Cole Av.
0 0 Lorraine Av.
190 191 Slater Av.
200 201 Blackstone Boulevard
0 0 Grotto Av.

Laurel Hill Av. from City View Parkway to Cranston line, Ward 8
0 0 City View Parkway
0 0 Hartford Av.
Syracuse
53 Grover
76 0 Cleveland
86 0 Eastwood Av.
103 107 Laban
129 128 Whittier Av.
146 145 Plainfield
163 Benn
214 Dorchester Av.
232 231 Pocasset Av.
246 Roosevelt
255 Bristol Av.
262 Sterling Av
283 Terrace Av.
297 Olympia
335 Westerly Av
297 Magdalene
0 Hauxhurst
0 Hillhurst Av.
0 Shafter
343 What Cheer Av.
360 359 Union Av.
City Line

Lauriston, from 13 Brewster to Holly, Ward 2
0 0 Brewster
22 21 Bayard
60 61 Hope
130 0 Lorimer Av.
0 Holly

Lavaughn, from 297 Amherst to 982 Atwells Av., Ward 10.

Lawn, from 1151 Chalkstone Av. to Whitford Av., Wd. 10.
0 0 Chalkstone Av.
0 0 Molloy
0 55 Glover
0 0 Bolton Av.
0 0 Farm
0 0 Metropolitan road
0 0 Whitford Av.

Lawrence, from 536 Plainfield to opp. 24 Bend, Ward 8.
Plainfield
14 Harlam
opp. 26 Bend

Leah, from 1015 Atwells Av. to beyond Chaucer, Ward 10
0 0 Atwells Av.
0 Palmount Av.
0 0 Yale Av.
0 0 Chaucer

Leander, from beyond Baltimore to Ridgeway Av., Ward 10

Ledge, from 611 Charles to Silver Spring, Ward 3.
0 0 Charles
60 Windmill
0 Como
79 Hall
92 Job
99 Malvern
108 Blaine
0 Amory
0 Hampton
opp. 169 Brockton
0 Gridley
0 Silver Spring

Lee, from 61 Sutton to 40 Vinton, Ward 9.

Legg, from Jasper to Batchelier Av., Ward 3.

Lehigh, from Allen's Av. to Poe, Ward 6.

Leland, from Promenade to Edith, Ward 4.

Lemon, from 278 Fountain to 40 Carpenter, Ward 4

Lena, from the railroad to 5 Judith, Ward 8.

Lennon, from Mt. Pleasan Av. to Smith. Ward 10

Lenox Av. from 935 Broad to 615 Elmwood Av., Ward 6.
2 0 Broad
30 34 Emerson
50 49 Niagara
128 129 Hamilton
180 179 Melrose
0 Ruskin
264 263 Elmwood Av.

Leo Av. from city line to 268 Langdon, Ward 8.

Leonard, from 8 So. Main to 6 South Water, Ward 1.

Lester, from 836 Pearl to 152 Dexter, Ward 7.
2 0 Pearl
20 Saunders
34 Monroe
58 Knight
58 A
76 75 Codding
94 97 Dodge
116 D
140 139 Bridgham
154 155 Gilmore
172 Constitution
196 0 Harrison
0 Negrete
0 0 Dexter

Levina, from 72 Logan Av. to Gadsden, Ward 6.

Lewis, from 679 Hope to 486 Morris Av., Ward 2.

Lexington Av. from 870 Broad to 844 Elmwood Av., Ward 6.
0 0 Broad
60 59 Niagara
110 121 Hamilton
0 0 Melrose
244 243 Elmwood Av.

Liberty, from 32 Jefferson to 169 Smith, Ward 3.

Libia, from Farmington Av. to Cranston line, Ward 8.

Library Court, from 15 Olneyville sq. opp. 108 Dike, Ward 8.

Liege, from Douglas Av. beyond Berkshire to City Hospital, Ward 3.

Lillian Av. fr. opp. 88 Baxter to 814 Broad, Ward 6.

Lily, from 385 Atwells Av. to 190 Spruce, Ward 9.

Lime, from 238 Fountain to 18 Carpenter, Ward 4.

Lincoln Av. from 197 Cole Av. to beyond Grotto Av., Ward 2
0 0 Cole Av.
49 0 Slater Av.
0 0 Blackstone Boulevard
0 0 Grotto Av.

Linden, from 886 Broad to 117 Providence, Ward 5.
0 0 Broad
6 Hayward
46 45 Pine
62 61 Friendship
82 81 West Clifford
104 103 Providence

Link, from 117 Wickenden to 550 South Main, Ward 1.

Linton, from 96 Canton to 220 Academy Av. Ward 10.
2 1 Canton
11 Hooper Place
21 Yorktown Place
0 47 Academy Av.

Linwood Av. from 119 Union Av. to 899 Dexter, Wards 1, 8.
0 0 Union Av.
66 67 Sorrento
113 111 Cranston
254 253 Dexter

Lippitt, from 581 No. Main to opp. 14 Dwight, Ward 2.
2 1 North Main
32 Eden
124 123 Camp
opp. 200 Dwight

Lisbon, from 15 Regent Av. to 676 Chalkstone Avenue, Ward 10.

Little, crosses Randall at No. 45, Ward 2.

Livermore, from 7 A to Dodge, Ward 7

Livingston, from 780 No. Main to 99 West River, Wd. 2
2 1 North Main
0 Mechanic Av.

Left. Right.
0 25 Printery
72 Nichols
0 Stockton
119 Corliss
126 Wilkie
156 Dowling Place
166 165 West River

Lloyd Av. from 62 Congdon to 72 Blackstone Boulevard Wards 1, 2.
0 0 Congdon
0 0 Prospect
0 81 Brown
156 0 Thayer
182 181 Brook
184 183 Hope
206 Weymouth
326 0 Arlington Av.
352 Kingston Av.
374 0 Taber Av.
392 Miles Av.
414 411 Elm Grove Av.
432 Hobart Av.
446 0 Wayland Av.
472 Edison Av.
496 495 Cole Av.
518 Lorraine Av.
540 0 Slater Av.
560 0 Blackstone Boulevard

Lock, from 48 Charles to 58 Ormsbee Av., Ward 3.

Lockwood, from 575 Eddy to 378 Broad, Wards 4, 5.
0 0 Eddy
0 0 Hospital
37 Clay
62 R. I. Hospital
79 Mary
96 Whateley Place
134 121 Plain
146 Landor
180 179 Beacon Av.
206 205 Prairie Av.
230 229 Providence
245 245 West Clifford
260 259 Friendship
284 286 Pine
303 Meadow
opp. 312 Haskins
326 Hayward
363 Wickham
369 368 Broad

Locomotive, fr. 858 Chalkstone Av., Ward 10.

Locust, from 47 Knowles to 38 Ivy, Ward 2.
0 0 Knowles
40 39 Camp
55 Mt. Hope Av.
80 Ivy

Logan Av. from 121 Rugby to 616 Prairie Av., Ward 6.
0 0 Rugby
0 37 Ocean
78 Levina
92 Gilman
0 0 Prairie Av.

Lombardi, from Charles to Commodore, Ward 3

Long Cove, fr. 1124 Eddy, Ward 6.

Longblock, fr. 237 Veazie to Freeman, Ward 8.

Longfellow, fr. the railroad, crosses 786 Elmwood Av. to Melrose, Ward 6

Longmont, fr. 248 Admiral to 74 Cornwall, Ward 8.
0 0 Admiral
opp. 13 Sussex
36 35 Salina
opp. 59 Yorkshire
76 75 Cornwall

Longwood Av. fr. Smith near city line northerly, Ward 3.
0 0 Smith
0 Lynde
0 Dalton
0 0 Kentland Av.

Lonsdale, from 209 Canal to 190 North Main, Ward 4.

Lopez, from opp. 30 Kane to 290 Chalkstone Av., Ward 8.
Kane
14 15 Rebecca
Chalkstone Av.

Lorimer Av. fr. 892 Rochambeau Av. to 245 Eighth, Ward 2
0 0 Rochambeau Av.
16 Burlington
36 35 Lauriston
58 Fourth
76 Fifth
96 Sixth

Left. Right.
122 Overhill Road
142 Ogden
168 Methyl
180 Eighth

Loring Av. from 91 Grotto Av. to 290 Irving Av., Wd. 2.
0 0 Grotto Av.
0 Gulf Av.
95 President Av.
99 Channing Av.
0 0 Irving Av.

Lorraine Av, from 519 Lloyd Av. to Laurel Av. Ward 2.
0 0 Lloyd Av,
20 21 President Av.
96 Laurel Av.

Lotus. from Modena Av. to Gentian Av. Ward 10

Loughran Place, from 555 N. Main, Ward 2

Louis Av. from opp. 43 Ardœne to Roger Williams Av., Ward 7.
0 Ardœne
0 Wildwood Av.
0 Delmar Av.
0 Ansel Av.
0 Roger Williams Av.

Louisa, from 165 Oxford to 308 Sayles, Ward 6.

Louisbourg Place, from 177 Vinton, Ward 9

Loveday, from 521 Admiral to 114 Veazie, Ward 8
0 0 Admiral
0 Trent
0 Clyde
0 0 Veazie

Lowe Av. fr. 10 Burrington to Pleasant View Av., Ward 7

Lowell Av. from 199 Pocasset Av. to 508 Hartford Av., Ward 8.
2 1 Pocasset Av.
0 0 Dorchester Av.
100 101 Harlam
142 141 Plainfield
opp. 147 Killingly
282 275 Nye
333 329 Hartford Av.

Lubec, fr. 1060 Douglas Av., near Burns, to city line, Ward 3.
0 0 Douglas Av.
0 Havana
0 Manila
0 0 City line

Lucile, from opp. 653 Admiral, also fr. Sandringham Av. to Wardlaw Av., Ward 3

Lucy, from Almira Av. to Cloud, Ward 10.

Luke, from opp. 720 Charles, easterly, Ward 3.

Luna, fr. 395 Branch Av. to Northup Av., Ward 3.
0 0 Branch Av.
0 Eureka
0 Ashton
0 0 Northup Av.

Luther, fr. opp. 1 Gilbert to 9 Darlee, Wards 7, 9.

Luzon Av. fr. 429 Wayland Av. to 100 Cole Av., Ward 2.

Lyall Court, fr. 325 Pine Ward 4.

Lydia, fr. 60 Douglas Av. to 23 Candace, Ward 3.

Lyman, fr. 68 Franklin to 324 Dean, Ward 4.
0 0 Franklin
18 Cressy Lane
24 Pabodie Lane
opp. 39 Stewart
64 0 Dean

Lynch, from 1035 Atwells Av. northerly to beyond Chaucer, Ward 10.

Lynde, from Longwood Av. easterly, Ward 3

Lyndehurst Av. from Smith to Eaton, Wd. 3

Lynn, from 30 Sackett southerly, Ward 6

Lyon Court, fr. 53 Kenyon, Ward 9.

Lytherland Place, from 14 Willow, Ward 7.

McAvoy, from 355 Atwells Av. to 440 West Exchange, Ward 9.

McCann Place, from 66 Pleasant northerly, Ward 2.

McCaughin, fr. 631 Chalkstone Av. to 666 Smith, Wd. 10.

McClelland, from Chalkstone Avenue to Baltimore, Ward 10.

McDonough, fr. Marvin to 22 Huldah, Ward 8.
0 0 Marvin
40 41 Huntington Av.
42 49 N. Y., N. H. & H. R. R.
0 0 Troy
0 0 Agnes
0 0 Atwood
0 0 Latham
0 0 Huldah

MacGregor, fr. 210 Langdon, across Stanhope, Wd. 3.

McIntyre Court, from 72 Jefferson, Ward 3

McKinley, from Roger Williams Park to 196 Alger Av., Ward 6.
34 Stamford Av.
43 47 Elmwood Av.
46 48 Alger Av.

McMillen, from Ascham to Hall, Ward 3.

McNeal Lane, from 89 Westminster to 44 Exchange Place, Ward 4.

Madison, from 690 Potter Av. to the R. R., Ward 7

Magdalene, from opp. 247 Pocasset Av. to 297 Laurel Hill Av., Ward 8.

Magee, from 49 George to 13 Benevolent, Ward 1.

Magellan, from 245 Slater Av. to end of Grotto Av., Ward 2.

Magenta, fr. Nellie, northerly, Ward 3.

Magner Place, from McDonough northerly, Ward 8

Magnolia, fr. 49 Atwood to 54 Pocasset Av., junc. Webster Av., Ward 8
0 0 Huldah
52 51 Judith
opp. 65 Whitehall
73 Kelley
86 87 Bancroft
141 Pocasset Av.
146 Webster Av.

Maiden Lane, from 115 Mathewson to 18 Snow, Wd. 4

Major, from 64 Central to 371 Broad, Ward 7.

Malbone, fr. 21 Sweet Briar to Chad Brown, Ward 3.

Mallett, from 98 Olney to 34 Camp, Ward 2.

Malvern, from Northup Av. to 99 Ledge, Ward 3.

Manchester, changed t Marengo

Manchester Place, fr. 191 Hospital to 194 Point, Ward 5.

Mangrove, fr. City View Parkway northerly to City View Parkway, Ward 8

Manhattan, fr. 178 Langdon, across Stanhope, Wd. 3.

Manlia, from 137 Burns to city line, Ward 3.

Manning, from 175 Thayer to opp. 178 Governor, Ward 1.
0 0 Thayer
20 19 Brook
0 0 Hope
64 0 Cooke
78 73 Governor

Manomet, from 80 Waller to Victoria, Ward 10
0 0 Waller
0 0 Winthrop Av.
0 0 Standish Av.
0 0 Bismoset Av.
0 0 Victoria

Mansfield, from 224 Douglas Av. to 89 Pekin, Wd. 8.

Manson, from 211 Atwells Av to 48 Spruce, Ward 9.

Manton Av. fr. 89 Olneyville Square to Manton Village, Wards 8, 9, 10.
0 0 Olneyville Square
37 Tan Yard Lane
63 Delaine
105 Chaffee
0 Cyrel Court
opp. 157 Aleppo
159 Julian
0 Hilland
177 Florence
212 Pelham
215 Joslin
255 Hyat
0 Teresa
opp. 264 Pope
opp. 279 Bosworth
283 Steere Av.
301 Steuben
0 Togo
332 Oyama
335 Amherst
344 Sheridan
355 Greenwood
356 Owen
398 Dearborn
429 Salmon
421 Atwells Av.
0 Unit
opp. 460 Sisson
432 Fairfield Av.
508 Rushmore Av.
0 Hunnewell Av.
512 Edgemere Av.
0 Brush Hill Road
522 Glenbridge Av.
0 Raritan
564 Riverdale
0 Asheville Av.
0 Ridgeway
0 Cortes Av.
659 Carl
689 Baltimore
685 Chalkstone Av.
928 Palfrey Place
927 Fruit Hill Av.
967 Herschel
992 995 City Line

Maple, from opp. 40 Plain to 9 Prince, Ward 4.
0 0 Plain
28 27 Beacon Av.
60 0 Prince

Maplehurst Av. from 67 Academy Av. to Huron, Wd. 10

March, from Chad Brown to Clyn, Ward 3
0 0 Chad Brown
0 0 Pumgansett
0 0 Suffolk
0 0 Donelson
0 0 Berkshire
0 0 Clym

Marconi, fr. Gallileo Av. westerly, Ward 10

Marengo, from east of 456 Eddy to 72 Parsonage, Wd. 5.

Margaret, from 148 Narragansett Av. to Morgan, Wd. 7.

Margin, from city line easterly, Ward 10

Margrave Av. from 141 Blackstone Boulevard to 96 Grotto Av., Ward 2

Maria, from 207 Harris Av. across Tingley, Ward 4.

Marietta, fr. 577 Charles to 50 Hall, Ward 3.

Marion Av. fr. 1437 Broad to Roger Williams Park, Wd. 6.

Mark Lane, from 74 So. Water to 81 South Main, Wd. 1

Market Square, space around the old City Building, Ward 1.

Marlborough Av. from 93 Taylor to 672 Broad, Wd. 5

Marquette, from 41 Pomfret, easterly, Ward 8.

Marshall, from 426 Broadway to 1358 Westminster, Ward 9.
2 1 Broadway
opp. 15 Dawson
opp. 28 Pierce
39 Meader
opp. 55 Carpenter
56 55 Westminster

Martha, fr. 93 Mathewson, to 12 Hayden, Ward 4.

Martin, from 678 Branch Av. to 54 Woodward road, Ward 8

Marvin, from 59 Messer to McDonough, Ward 8.

Mary, from 142 Crary to 79 Lockwood, Ward 5.

Maryland Av. from 228 New York Av. to opp. 162 Montgomery Av., Ward 6.
0 0 New York Av.
0 0 Indiana Av.
0 0 Ohio Av.
0 0 California Av.
0 0 Vermont Av.
0 0 Washington Av.
0 0 Massachusetts Av.
0 989 Alabama Av.
opp. 1005 Mississippi Av.
0 1007 Montgomery Av.

Mashapaug, fr. 21 Vineyard to Huntington Av., Wd. 7.

Mason, from 116 West Exchange to 155 Aborn, Ward 4.
0 0 West Exchange
21 Calender
0 Beverly
0 0 Aborn

Massachusetts Av. from Providence River to 1406 Broad, Ward 6.
65 Delaware Av.
88 0 Michigan Av.
164 161 Maryland Av.
238 229 Virginia Av.
308 289 Broad

Massie Av. from opp. 114 Baxter to 340 Broad, Ward 6.

Mathew, from 28 Fillmore, to the cemetery, Ward 8.

Mathewson, fr. 106 West Exchange to 219 Weybosset, Ward 4.
1 1 West Exchange
49 47 Robin
64 62 Fountain
68 Martha
96 97 Washington
115 Maiden Lane
134 133 Westminster
170 Chapel
194 195 Weybosset

Matilda, from 1264 North Main to Collyer, Ward 2.
0 0 North Main
0 0 Nashua
0 Powell
0 Concord
0 0 Collyer

Mattie, from 72 Melissa to 71 Bowlett, Ward 6.

Maude, from Pleasant Valley Parkway to 670 Smith, Ward 10.
0 0 Pleasant Valley Parkway
0 Newbold
0 Convent
0 0 Smith

Mawney, from opp. 86 Updike to 674 Dexter, Wds. 5, 7.
0 0 Updike
0 0 Elmwood Av.
82 81 Buchilia
136 135 Dexter

Maxons Lane, from 93 Arnold to 108 John, Ward 1.

May, from 12 Kane, southerly, Ward 8.

Mayflower, from 701 Hope to 462 Morris Av., Ward 2.

Maynard, from 68 Unit to Brush Hill road, Ward 10
0 0 Unit
0 0 Sisson
0 0 Rushmere Av.
0 0 Hunnewell Av.
0 0 Brush Hill Road

Meader, from 89 Marshall to 90 Tobey, Ward 9.
0 0 Marshall
12 0 Almy
35 35 Hazlewood
46 49 Tobey

Meadow, from 125 Summer to 208 Lockwood, Ward 4.

Mechanic Av. fr. 11 Livingstone to opposite 8 Dayden Lane, Ward 2.

Medway, from 889 Ives to beyond Butler Av., Ward 1.
2 1 Ives
33 31 Gano
122 139 Wayland Av.
203 201 Butler Av.

Meeting, from 189 North Main to 118 Hope, Wards 1, 4.
2 1 North Main
44 43 Benefit
78 77 Congdon
124 123 Prospect
139 140 Brown
208 223 Thayer
243 267 Brook
269 Cabot
280 279 Hope

Melissa, from 611 Hartford Av. to Grimwood, Ward 6.
2 1 Hartford Av.
53 Barbara
73 Mattie
96 Grimwood

Melrose, from 472 Potter Av. to the railroad, Ward 6
2 0 Potter Av.
22 Lenox
42 Mitchell
60 61 Congress Av.
76 0 Ontario
98 93 Lexington Av.
114 109 Atlantic Av.
160 129 Adelaide Av.
168 148 Lenox Av.
0 159 Sumter
0 181 Gallatin
0 215 Warrington
0 0 Sackett
0 Thackeray
0 0 Russell
0 0 Longfellow
0 0 Roger Williams Av.

Memorial Road, from 78 Summit Av. westerly, Ward 2

Mendon, from 85 Alaska to Hagan, Ward 3.

Meni Court, from 342 Thurbers Av., Ward 6

Merchant, fr. 272 Branch Av. southerly, Ward 3.

Mercy, from Sanford to 285 Pocasset Av., Ward 6.
2 3 Sanford
6 Sevier
41 Sybil
64 0 Hariam
118 117 Ethan
170 171 Pocasset Av.

Meridian, from Smith to Walton, Ward 3.
0 0 Smith
0 0 Eaton
0 Salter
0 0 Walton

Merino, fr. opp. 562 Plainfield to 484 Hartford Avenue, Ward 8.
0 0 Plainfield
opp. 43 Lahan
63 0 Eastwood Av.
opp. 82 Cleveland
opp. 94 Grover
114 0 Nye
0 Crowninshield
0 0 Hartford Av.

Merino Av. changed to Glenbridge Av., Ward 8.

Merino Lane, from 447 Hartford Av. to Merino Village, Ward 8.

Merrill, from 3 Federal to Aborn, Ward 4

Messenger, fr. 125 Federal to 58 Spruce, Ward 9.

Messer, fr. opp. 1045 Westminster to 491 Cranston, Wds. 7, 8.
2 1 Westminster
25 30 Oak
59 Marvin
66 69 Willow
96 95 Hudson
114 118 Wood
124 123 Chapin Av.
146 Cowper Court
155 153 Wendell
172 Ford
179 Rosedale
opp. 192 Union Av.
207 Kenwood
224 225 Cranston

Messina, from opp. 676 Douglas Av. to Cornwall, Ward 3

Metacomet Av. from 1418 Chalkstone Av., southerly, Ward 10.

Metcalf, fr. opp. 80 Flora to Northup Av., Ward 8.
0 0 Flora
0 0 Branch Av.

Metcalf St.—*Con.*
Left. Right.
80 0 Ashton
114 118 Granton
0 0 Northup Av.

Methyl, from 915 Hope to 168 Lorimer Av., Ward 2.

Metropolitan Road, fr. Webb westerly beyond Freese Ward 10
0 0 Webb
0 0 Lawn
0 0 Minto
0 0 Kimball
0 0 Freese

Miantonomi Court, fr. 110 Federal, Ward 8.

Michigan Av. from opp. 161 New York Av. to Montgomery Av., Ward 6.
0 0 New York Av.
0 28 Indiana Av.
0 0 Ohio Av.
0 0 California Av.
0 0 Vermont Av.
0 0 Washington Av.
0 0 Massachusetts Av.
0 0 Alabama Av.
0 0 Mississippi Av.
0 0 Montgomery Av.

Middle, from 17 Orange to 188 Union, Ward 4.
0 0 Orange
14 15 Dorrance
0 88 Eddy
0 0 Union

Middleton, from 668 Hartford Av. to Johnston line Ward 8.
2 1 Hartford Av.
60 Barbara
104 103 Grimwood
115 Tressea
0 0 City line

Mifflin Square, junction of Chalkstone Av., Ashburton and Counsicut, Ward 8.

Milano, from Sedan to Smart, Ward 3

Miles Av. from 332 Lloyd Av. to 65 President Av., Wd. 2

Milk, from 383 Public to 26 Chester Av., Ward 5.
0 0 Public
22 21 Bogman
0 Chester Av.

Mill, from 229 North Main to 47 Charles, Ward 3.
0 0 North Main
0 Canal
55 Bark
0 Charles

Millard, from 20 Nebraska to 127 Pavilion Av., Ward 6.

Miller Av. from opp. 1294 Broad, to Roger Williams Park, Ward 6.

Milo, from 672 Hartford Av. to Stanfield, Ward 8.

Miner, from 162 Potter Av. to Mystic, Ward 6.
0 0 Potter Av.
46 45 Sayles
78 77 Oxford
112 0 Mystic

Mink Road, from Sharon, westerly, Ward 10.

Minnesota, fr. 181 Woodward Road to Arizona, Wd. 8

Minto, from Bolton Av. to Whitford Av., Ward 10
0 0 Bolton Av.
0 0 Farm
0 0 Metropolitan road
0 0 Whitford Av.

Mississippi Av. from the Providence River to opp. 1005 Maryland Av., Ward 6.

Mitchell, from 815 Broad to 48 Melrose, Ward 6.
0 0 Broad
40 0 Niagara
90 89 Hamilton
126 125 Melrose

Modena Av. from Smith to Lotus, Ward 10

Mohawk, from 16A Arnold to 84 Transit, Ward 1.

Molley, from 228 Academy Av. to 80 Rowan, Ward 10.
0 0 Academy Av.
0 0 Home Av.
0 0 Clematis
0 0 Lawn
0 0 Rowan

Monroe, from 84 Lester to 19 Perkins, Ward 7.

Montague, from 421 Hope to 172 Morris Av., Ward 2.
0 0 Hope
18 Brenton Av.
41 Boylston Av.
50 0 Morris Av.

Montcalm Court, from 56 Winter, Ward 4.

Monterey, from Stockton to West River, Ward 8.

Montgomery Av. fr. the bay, crossing Broad at 1894, to the park, Ward 6.
0 Delaware Av.
0 Michigan Av.
opp. 162 Maryland Av.
221 Virginia Av.
269 Alabama Av.
0 Broad

Monticello, from 4 Hassan to 15 Langdon, Ward 3.

Montrose, fr. 18 Mt. Pleasant Av. to Erastus, Ward 10

Moore, from 706 Broad to 142 Bucklin, Wards 5, 7.
2 1 Broad
73 71 Updike
146 145 Elmwood Av.
202 201 Bucklin

Moorefield, from 295 Pocasset Av. to Plainfield, Wd. 8.
0 0 Pocasset Av.
0 0 Ethan
0 0 Stanton
0 0 Plainfield

Mooreland Av. from Wyndham Av. to Pleasant Valley Parkway, Ward 10.
0 0 Wyndham Av.
0 River Av.
0 Rankin Av.
0 Sharon
0 Jastram
0 Nelson
0 Pleasant Valley Parkway

Morgan, from 12 Rutherglen Av. to Cranston line, Wd. 7.
0 0 Rutherglen Av.
0 0 Sinclair Av.
0 0 Margaret
0 0 City line

Morris Av. fr. 70 Alumni Av. to 287 Reohambeau Av., Ward 2.
0 0 Alumni Av.
110 0 Olney
141 Freeman Parkway
172 Montague
175 Hazard Av.
0 209 Doyle Av.
230 Observatory Av.
Emeline
242 220 Phillips
263 Ramee
274 Cypress
281 Sessions
300 Larch
308 Poplar
312 Forest
360 Whiting
382 Fisher
406 402 Savoy
438 Sargent Av.
436 Lewis
462 Mayflower
461 Vassar Av.
483 Woodbury
486 Braman
499 Fosdyke
513 517 Reohambeau Av.

Morrison, from Astral Av. to Cole Av., Ward 2

Morton, from 1309 Eddy to 1352 Broad, Ward 6.

Moses Brown, from 50 S. Angell to opp. 551 Angell, Ward 1

Mott, from Sunset Av. to Boundary Av., Ward 8.

Moulton, from 321 Westminster to 85 Maiden lane, Ward 6.

Moultrie Court, from 19 Barton, Ward 5.

Mount Av. from 245 Cole Av., opp. Sessions, to Grotto Av., Ward 2.
0 0 Cole Av.
36 0 Slater Av.
0 0 Blackstone Boulevard
0 0 Grotto Av.

Mount Hope Av., from 53 Locust to 500 Hope, Wd. 2
0 0 Locust
39 Alvy
86 85 Hope

Mount Pleasant Av. fr. opp. 335 Atwells Av. to junc. Buena Vista and Longwood Avenues, Ward 10
0 0 Atwells Av.
18 0 Montrose
0 6 Fairmount Av.
0 0 Yale Av.
0 0 Hendrick
0 0 Pomona Av.
0 0 Chaucer
118 115 Fairview
136 0 Dover
0 0 Beaufort
0 0 Roanoke
0 0 Belmont Av.
0 0 Chalkstone Av.
0 Lennon
0 Callan
0 Compton
0 Buena Vista

Mt. Vernon, from 85 Glenham to 80 Chester Av., Wd. 5.

Mountain, from 53 Adie to opp. 28 Bond, Ward 4.
0 1 Adie
0 0 Bradford
2 Newton
opp. 7 Pequot
14 11 Bond

Mowry, from City Hospital Grounds to 243 Admiral, Wd. 8.
0 0 City Hospital
0 0 Douglas Av.
22 Forsyth
0 Congrehall
0 0 Admiral

Moy, fr. opp. 20 Concannon to 616 Branch Av., Ward 8.
0 5 Concannon
28 29 Henrietta
0 0 Branch Av.

Mulberry, from 15 Cherry to 146 Orms, Ward 3.

Murphy, from 327 Atwells Av. to 413 West Exchange, Ward 9.
0 0 Atwells Av.
20 21 Spruce
36 37 Cedar
0 0 West Exchange

Murray, from 780 Plainfield to 781 Pocasset Av., Ward 8.
0 1 Plainfield
22 Nancy
0 Stanton
36 37 Sibyl
54 53 Ethan
106 Silver Lake Av.
124 Sophia
0 0 Pocasset Av.

Mutual, from 330 Eddy to Allen's Av., Ward 6.
0 0 Eddy
4 5 Devine
0 0 Poe
0 0 Allen's Av.

Myra, fr. opp. 126 Killingly to Boundary Av., Ward 8.

Myrtle, from 494 Broad to 173 West Clifford, Ward 5.
2 5 Broad
24 23 Pine
32 35 Friendship
54 0 West Clifford

Mystic, from 493 Prairie Av. to 113 Miner Ward 6.

Nahant, from 600 Charles to Oppe, Ward 3.

Nancy, from 3 Sanford to 32 Murray, Ward 8.

Naples Av. fr. 486 Sharon to Enfield Av., Ward 8
0 0 Sharon
0 Beloit
0 Cato
0 0 Enfield

Narragansett Av. from 119 Reservoir Av. to Margaret, Ward 7.
0 0 Reservoir Av.
0 Yarmouth
0 Woodmont
Ardsome
Robert
Montiago
77 77 Roger Williams Av.
Bounds Av.
115 Rutherglen Av.
149 Margaret

Nashua, from Cemetery to City line, Ward 2.
14 1 Cemetery
54 Frost
Caroline
0 Matilda
0 Powell
White
246 247 City line

Nebraska, from opp. 1262 Eddy to 110 Rugby, Ward 6.
0 0 Eddy
20 Millard
40 37 Rugby

Negrete, fr. Lester to opp. 140 Wilson Ward 7.

Neighbor's Lane, from 14 John to 21 Williams, Wd. 1

Nellie, from 432 Smithfield Av. to Argol, Ward 8
0 0 Smithfield Av.
0 Rose
0 Magenta
0 Truth
0 0 Argol

Nelson, from Pleasant Valley Parkway to Walton, Wards 3, 10.
0 Pleasant Valley Parkway
0 0 Whitford Av.
0 0 Wabun Av.
188 0 Smith
0 0 Eaton
0 0 Salter
0 0 Walton

Nevada Av. from New York Av. to Vermont Av. Ward 6.
0 0 New York Av.
0 0 Indiana Av.
0 0 Ohio Av.
0 0 California Av.
0 0 Vermont Av.

Neville, fr. 350 Niantic Av. easterly, Ward 7.

Newark, from 296 Valley to 21 Academy Av., Ward 10.

Newbery, from 180 Langdon to the pond, Ward 8.

Newbold, from Pleasant Valley Parkway to Maude, Ward 10.

Newcomb, fr. 264 Admiral to opp. 518 Douglas Av., Wd. 8
2 1 Admiral
14 9 Congrehall
28 Forsyth
0 0 Douglas Av.

Newland, north and south across Grimwood, Ward 6.

Newport, from 148 Woodward Road, Ward 8.

Newton, from 2 Mountain to 47 Federal, Ward 4.

New York Av. from Nevada Av. to 1894 Eddy, Ward 6.
0 0 Nevada Av.
161 Fort Av.
opp. 163 Michigan Av.
171 Tennessee Av.
227 Allen's Av.
228 Maryland Av.
266 0 Virginia Av.
0 Redbank
266 9 Eddy

Niagara, from 80 Stanwood to 109 Detroit Av., Ward 6.
20 19 Stanwood
28 29 Potter Av.
59 60 Laura
70 77 Mitchell
93 97 Congress Av.
118 117 Outside
136 137 Lexington Av.
156 155 Atlantic Av.
180 179 Adelaide Av.
200 196 Lenox Av.
0 0 Sumter
0 0 Gallatin
0 0 Warrington
0 0 Sackett
0 Rodman
0 Early
0 Sassafras
0 Corinth
0 0 Detroit Av.

Niantic Av. fr. 894 Cranston to 429 Reservoir Av., Ward 7.
0 0 Cranston
25 Sampson Av.
62 Barrington
0 Tyler
122 Ralph
213 Akerman

Niantic Av.—*Con.*

Left. Right.
0 Binney
250 Dupont
276 Day
0 Pinckney
0 Donald
350 Neville
0 Howe
380 0 Reservoir Av.

Nichols, from 239 Charles to 73 Livingstone, Ward 2.
2 0 Charles
14 Walling
0 0 Pettis
96 95 Livingstone

Niniger Av. fr. 810 Potter Av. to opp. 515 Huntington Av., Ward 7.

Ninth, from 1295 No. Main to 962 Hope, Ward 2.
0 0 North Main
40 41 Highland Av.
100 101 Summit Av.
200 201 Hope

Nisbet, from opp. 2 Rhode Island Av. to 12 Paterson, Ward 1.

Nolan, from 125 Benson to 543 Chalkstone Av., Ward 8.

Normal Court, from 757 Westminster to opposite 881 Washington, Ward 9.

Norman, fr. 853 Chalkstone Av. northerly, Ward 10

North Av. from 941 Hope to city line, Ward 2

North Court, fr. 345 Canal to 144 Benefit, Ward 4.

North Davis, from 240 Chalkstone Av. to 7 Douglas Av., Ward 8.
0 1 Chalkstone Av.
7 Campbell's Place
Bullfinch Court
46 89 Douglas Av.

North Grove, from 248 Smithfield Av., to Cemetery, Wards, 8.

North Main, fr. 16 Market Sq. to Pawtucket line, Wards 1, 2, 3, 4.
4 8 Market Square
16 Drowne
21 Braxton Court
22 Amos
0 0 Tunnel Entrance
63 Waterman
76 Steeple
79 Thomas
Blair Lane
84 Elizabeth
99 Arsenal Lane
110 Throop Alley
129 Hammett Lane
129 Meeting
Lonsdale
136 Haymarket
opp. 180 South Court
180 183 North Court
186 Crockett
Otis
192 Cady
194 187 Bowen
218 217 Try
236 Rowland
224 Alamo Lane
254 256 Church
276 Lamb
294 Smith
Star
322 Mill
456 Stampers
457 Benefit
472 Burr's Lane
490 491 Olney
Stevens
528 Hamilton Place
551 Lippitt
590 Howes
611 Howell
636 Randall
642 Flint
649 Doyle Av.
681 Pleasant
Pettis
698 Jenkins
736 Cox Lane
opp. 776 Duncan Av.
780 Livingston
794 Branch Av.
805 Cypress
824 859 Abbott
851 Royal
864 Sexton
869 Grand View
897 Evergreen
908 York
Woodbine

Left. Right.
Lancaster
951 Rochambeau Av.
977 Armory
Cemetery
Stanton Avenue
First
1007 Second
Third
1128 Frost
Fourth
1178 Fifth
1186 Caroline
1195 Sixth
1231 Seventh
1234 Matilda
Eighth
Ninth
1286 White
Tenth
1295 Chace Av.
0 Ann Mary
1385 Hillside Av.
0 0 City line

Northup Av. from Silver Spring to opp. 10 Hall, Wd. 8
0 Silver Spring
0 Metcalf
0 Edward
0 Flora
0 Horton
0 Chatham
0 Vaughan
0 Farley
0 Malvern
0 Lana
0 0 Hall

Norwich Av. from 61 Baxter to 862 Broad, Ward 6.

Norwood Av. from Roger Williams Park, beyond Oakland Cemetery, to Cranston line, Ward 6.

Noyes Av. fr. 792 Potter Av. to 880 Huntington Av., Wd. 7.

Nye, fr. 45 Ida to 151 Petteys Av. Ward 8.
0 0 Ida
94 0 Merino
0 0 Alverson Av.
0 0 Lowell Av.
0 0 Petteye Av.

Oak, from 25 Parade to bey Agnes, Wards 7, 8.
0 0 Parade
54 53 Sycamore
78 Palm
100 97 Messer
190 187 Huntington Av.
0 0 N. Y., N. H. & H. R. R.
242 241 Troy
270 269 Agnes

Oakdale, from Huxley Av. westerly, Ward 3.

Oakland Av. from 701 Chalkstone Av. to 20 Eaton, Wards 8, 10.
0 0 Chalkstone Av.
16 Allen
35 Bessie
38 Justice
70 67 Smith
117 Dickens
141 Sparrow
168 Chad Brown
195 Dome
209 Sweet Briar
346 345 Eaton

Oakton, from city line southerly to beyond Willis, Ward 10

Oakwood Av. from Hillcrest Av. to Chalkstone Av. Ward 10

Observatory Av. from 469 Hope to 230 Morris Av., Wd. 2

Ocean, from 226 Public to 125 Byfield, Ward 6.
3 1 Public
10 11 Saratoga
22 Salisbury
45 47 Potter Av.
64 Trask
84 Swan
109 99 Bayles
124 123 Oxford
128 Ashmont
174 Briggs
194 193 Gallup
206 205 Colfax
224 225 Thurbers Av.
0 0 Richardson
0 0 Logan Av.
0 213 Bath
0 0 Pavilion Av.
0 0 Byfield

O'Connell, from Allen's Av. to 744 Eddy, Ward 6.

Octavia, fr. Sisson, Ward 10

Odd Fellows Square, junc. Plainfield and Pocasset Av., Ward 8.

Ogden, fr. 8 85 Hope to 142 Lorimer Av., Ward 5.

Ohio Av. from Nevada Av. to opp. 1852 Eddy, Ward 6.
0 0 Nevada Av.
46 47 Michigan Av.
150 151 Maryland Av.
226 223 Virginia Av.
0 225 Eddy

Okio, from beyond Calais to beyond Bath, Ward 4
0 0 Calais
0 0 Calverley
0 Arline
0 0 Bath

Oldham, from 107 Plain to 122 Beacon Av. Ward 5.

Olive, from 51 Prospect to 246 Thayer, Ward 1.

Oliver, fr. 400 Fountain to 695 Westminster, Ward 9.

Olney, fr. opp. 22 Stampers to 200 Arlington Av., Ward 8
2 1 Stampers
6 7 North Main
22 Clerane
25 Pratt
58 Kirk
48 Dingley Court
opp. 70 Prospect
opp. 88 Brown
96 Mallett
102 Camp
228 229 Hope
236 Brenton Av.
306 Boylston Av.
320 329 Morris Av.
353 Weymouth
336 375 Arlington Av.

Olneyville Square, junc. Westminster, Plainfield, Hartford Av. and Manton Av., Ward 8.
1 Westminster
15 Library Court
Plainfield
34 26 Hartford Av.
40 39 Manton Av.

O'Neil, from 296 Veazie to 901 Douglas Av., Ward 8.

Ontario, from 859 Broad to 852 Elmwood Av., Ward 6.
2 1 Broad
0 0 Niagara
98 99 Hamilton
122 121 Melrose
206 205 Elmwood Av.

Ophelia, from Wolfe to Johnston line, Ward 8.
2 1 Wolfe
24 23 Burchard
44 43 Thornton
94 Eugene
100 99 Hartford Av.
153 151 Barbara
196 195 Grimwood
0 Ella
0 0 Johnston line

Opper, from 548 Branch Av. to Paul, Ward 3.
0 0 Branch Av.
16 15 Montieello
32 31 Greeley
0 Nahant
0 0 Social
0 0 Paul

Orange, from 152 Westminster to 171 Dyer, Ward 4.
2 1 Westminster
17 Middle
42 41 Weybosset
92 91 Pine
194 122 Friendship
168 Clifford
168 167 Dyer

Orchard Av. from 247 Wayland Av. to 268 Butler Avenue, Ward 9.
0 0 Wayland Av.
50 Orchard Place
72 75 Butler Av.

Orchard Place, from 50 Orchard Avenue, Ward 9

Oregon, from Bush to Chad Brown, Ward 3.
0 Bush
0 0 Oriental
57 Derry
0 0 Whipple
0 69 Fillmore
0 0 Chad Brown

Oriental, fr. 16 Oregon to 14 Admiral, Ward 3.

Oriole Av. from 261 Butler Av. to 12 Parkside Rd. Wd. 2
0 0 Butler Av.
88 85 Paterson
90 89 Parkside Road

Orms, fr. 102 Charles to 754 Valley, Wards 3, 4.
0 0 Charles
6 Ormsbee Av.
Fletcher
80 89 Black
88 State
107 Shawmut
122 Davis
127 Bullfinch Court
126 Douglas Av.
146 Mulberry
170 Jefferson
200 Revere Place
210 Holden
228 Washburn
244 Winsor
226 275 Smith
291 Candace
251 Eaton
269 Duke
281 Bath
411 Violet
431 Zone
0 Valley

Ormsbee Av. fr. 10 Charles to 6 Orms, Ward 3
0 Charles
88 Lock
89 Clawson
64 Fletcher
81 Sullivan Lane
104 105 Orms

Osborn, fr. opp. 582 Chalkstone Av. to 10 Vale, Ward 8.

Oscar, from 11 Atkins, westerly, Ward 10.

Otis, from 271 Canal to 188 North Main, Ward 4.

Overhill Road, from 91 Brewster to 122 Lorimer Av., Ward 2.
0 Brewster
0 Sarah
18 19 Bayard
38 39 Hope
114 115 Lorimer Av.

Owen, from 856 Manton Av. to King, Ward 8.

Oxford, from Allen's Av. to 854 Broad, Ward 6.
0 0 Allen's Av.
0 0 Wisteria
0 0 Poe
58 Pleasure
108 103 Devine
118 117 Eddy
129 Searle
138 137 Plain
147 French
165 Louise
172 Tennyson Lane
178 177 Ocean
192 193 Burnside
202 203 Miner
214 218 Harriet
232 231 Prairie Av.
0 Croyland Road
0 0 Gordon Av.
278 Plum
290 Van Buren
opp. 308 Quince
328 328 Broad

Oyama, from 332 Manton Av. to Aleppo, Ward 8

Pabodie Lane, from 24 Lyman to 641 Westminster, Ward 4.

Paca Place, fr. 302 Prairie Av., Ward 5.

Pacific Av. fr. opp. 26 Burrington to Beckwith, Ward 7.
0 0 Burrington
opp. 19 Clinton Av.
31 Tyler
0 45 Van Zandt
65 Ham
72 Hamburg Av.
86 Baleh
101 Aquidneck
0 Barnaby
0 Pleasant View Av.
0 Beckwith

Packet, from 175 So. Main to 158 South Water, Ward 1.

Padelford, fr. 86 Pleasant to beyond Jenkins, Ward 2.

Page, from 210 Weybosset to 87 Clifford, Ward 4.
0 0 Weybosset
26 25 Pine
32 29 Friendship
86 91 Clifford

Paine, from 9 Walnut to 41 Empire, Ward 4.

Palfrey Place, from 228 Manton Av. southerly, Wd. 10.

Pallas, fr. 142 Carpenter to opposite 89 Kenyon, Ward 9.
0 0 Carpenter
7 Vernon
0 0 Broadway
22 21 Kenyon

Palm, from 78 Oak to 87 Willow, Ward 8.

Palmer, from opp. 196 Pettis to opp. 23 Hedley, Ward 8.

Paoline, from 296 Killingly westerly, Ward 6.

Parade, fr. 1440 Westminster to opp. 20 Hollis, Ward 7.
0 0 Westminster
14 Waterloo
25 Oak
29 Willow
91 Hudson
107 Wood
125 Chapin Av.
0 Cranston
170 168 Hollis

Park, from Promenade to 100 Smith, Ward 4.
0 0 Promenade
38 Beach
0 Hayes
58 Woodland
80 79 Brownell
opp. 107 West Park
opp. 129 Jewett
126 125 Smith

Park Av. from Cranston line to Stamford Av., Ward 6.

Park Row, from Roger Williams Park to city line, Ward 7

Parker Place, from 8 Greene, Ward 4.

Parkis Av. fr. 563 Broad to opp. 137 Elmwood Av., Ward 5

Parkman, fr. 126 Rutherglen Av. to Sinclair Av., Wd.

Parkside Road, from 690 Angell to beyond Ticonderoga Avenue, Ward 2
0 0 Angell
12 Orfole Av.
36 Ticonderoga Av.

Parley, from Grafton to Northup Av., Ward 8.

Parnell, from 1068 Atwells Av. to Cloud, Ward 10.
0 0 Atwells Av.
Fowler
0 121 Cloud

Parsonage, from 82 Elm to Marengo, Ward 5.
6 0 Elm
15 17 South
45 47 Point
65 Lake
72 Marengo

Partridge, from Prescott to Aurora, Ward 10.

Pasaic, from Charles to Commodore, Ward 8

Paterson, from 186 South Angell to opp. 30 Ticonderoga Av., Wards 1, 2.
0 0 South Angell
Nisbet
80 Rhode Island Av.
66 0 Angell
78 79 Oriole Av.
0 0 Ticonderoga Av.

Patriot, from 812 So. Main to 273 South Water, Ward 1.

Paul, from 669 Charles to Windmill, Ward 3.

Pavilion Av. fr. opp. 26 Kay to opp. 699 Prairie Av., Ward 6.
0 0 Kay
0 Anderson
opp. 40 Towner
66 Hylestead
77 Blundell
0 0 Eddy
127 Millard
122 0 Rugby
128 131 Ocean
0 0 Prairie Av.

Payton, from 1418 Broad to Roger Williams Park, Wd. 6.

Peace, from 686 Broad to 66 Bucklin, Wards 3, 7.
0 0 Broad
60 Updike
28 129 Elmwood Av.
97 197 Bucklin

Peach Avenue, from 122 Abbott to opp. 114 Grand View, Ward 2

Pearl, from 197 Plain to 45 Cranston, Wards 4, 5, 7.
0 0 Plain
27 Lander
42 Gay
43 Wellington
57 Beacon Av.
116 117 Prairie Av.
150 Tanner
152 151 Providence
170 169 West Clifford
190 189 Friendship
200 207 Pine
202 Vine
246 247 Hayward
276 275 Broad
294 Central
302 Elco
314 Perkins
321 Pond
333 Lester
326 327 Cranston

Peck, from 78 Weybosset to 149 Dyer, Ward 4.
0 0 Weybosset
24 23 Pine
54 57 Friendship
70 71 Dyer

Peirce, from 125 Courtland to opp. 28 Marshall, Ward 9.

Pekin, from 515 Chalkstone Av. to 2 Vale, Ward 8.
2 1 Chalkstone Av.
21 Alma
41 Inkerman
60 Mansfield
100 0 Vale

Pelham, from 218 Manton Av. to 71 Aleppo, Ward 8.
0 0 Manton Av.
0 Hilliard
0 Curtis
0 0 Aleppo

Pelton, from Commodore to Charles, Ward 3

Pemberton, from opp. 38 Roanoke to 17 Armington Av., Ward 10.
0 1 Roanoke
0 18 Beaufort
0 29 Dover
51 Fairview
54 Amity
0 78 Pomona Av.
0 0 Hendrick
0 0 Armington Av.

Pembroke Av. from 599 Smith to 174 Eaton, Ward 8.
0 0 Smith
0 87 Chad Brown
0 0 Eaton

Penelope Place, from 408 Fountain, Ward 9.

Penn, from 69 Vinton to Ridge, Ward 9.
0 0 Vinton
62 43 Knight
61 Phetteplace Lane
73 71 Courtland
126 113 Almy
171 Ridge

Pennsylvania Av. from 591 Prairie Av. to opp. 1001 Broad, Ward 6.

Penrose Av. fr. 125 Blackstone Boulevard to 80 Grotto Av., Ward 2.

Pepper, from 796 Branch Av. to 83 Vicksburg, Ward 3.
0 0 Branch Av.
0 0 Winchester
0 0 Vicksburg

Pequot, from 87 Federal, to opp. 7 Mountain, Ward 4.

Perkins, from 614 Pearl to opp. 11 A, Ward 7.
0 0 Pearl
6 Saunders
19 Monroe
21 23 A

Perrin, fr. Freedom Road to Hillcrest Av., Ward 10

Perry, from 628 Broadway to 172 Westminster, Ward 6.

Peru, from Branch Av. to Pocahontas, Ward 2

Peter, from 641 Charles, easterly, Ward 3.

Petteys Av. from 42 Killingly to 836 Hartford Av. Ward 8.

Pettis, from 620 North Main to opp. 19 Walling, Ward 2.
2 1 North Main
20 Iroquois
0 61 Printery
0 0 Nichols
61 Council
opp. 62 Polk
opp. 109 Palmer
125 120 Walling

Phebe, from 780 Admiral to General, Ward 3.
0 0 Admiral
0 Fair
0 Corporal
0 0 General

Phetteplace Lane, fr. 61 Penn to 55 Tell, Ward 9.

Phillips, from 463 Hope to 245 Morris Av., Ward 2.
0 0 Hope
20 Belair Av.
38 37 Morris Av.

Piedmont, fr. 406 Atwells Av., to Gealer, Ward 9

Pike, from 674 South Water to 84 Brook, Ward 1.
6 5 South Water
24 25 South Main
44 43 Benefit
0 0 Traverse
0 99 Brook

Pilgrim, from 55 Stanford to opp. 69 Hilton, Ward 8.

Pinckney, fr. Niantic Av. to the pond, Ward 7.

Pine, from 69 Dyer to 470 Broad, Wards 4, 5.
0 0 Dyer
15 Harkness Court
30 27 Hay
48 47 Peck
60 61 Orange
78 77 Dorrance
90 91 Eddy
120 125 Garnet
133 139 Page
162 163 Richmond
212 213 Chestnut
235 Gould Court
253 247 Claverick
286 285 Foster
289 Byron
310 0 Beacon Av.
323 Lyall Court
330 Seekell
357 Glendon Court
372 371 Stewart
400 399 Summer
418 417 Lockwood
434 433 Pearl
446 449 Portland
466 465 Somerset
478 479 Linden
496 495 Myrtle
510 509 Broad

Pinehurst Av. from 649 Smith to 210 Eaton, Ward 8.

Pioneer Lane, from 802 South Main to 18 Wells, Wd. 1

Pitman, from opp. 166 Governor, to opp. 8 East River Street, Ward 1.
2 1 Governor
20 21 Ives
42 45 Gano
106 105 Wayland
176 Butler Av.
200 Cold Spring
0 289 East River Street

Plain, from 253 Friendship to Wyatt, Wards 4, 5, 6.
0 0 Friendship
0 Heyward Park
14 Clifford
36 Elm
opp. 40 Maple
52 Smith
58 0 Point
72 71 Globe
85 Frank
90 Crary
107 Oldham
108 Bordan
188 127 Lockwood
201 Pearl
206 211 Dudley
226 225 Blackstone
244 249 Willard Av.
270 Bishop
283 Bogman
300 Rhodes
306 297 Public
319 Saratoga

Left. Right.
329 Salisbury
344 343 Potter Av.
0 0 Trask
0 361 Swan
388 387 Sayles
410 409 Oxford
0 0 Ashmont
0 441 Briggs
454 456 Wyatt

Plainfield, fr. 24 Olneyville Sq. to Johnston line, Ward 8.
2 Olneyville Sq.
15 Hartford Av.
24 Saco Alley
50 Aspinwall Court
76 Atwood
111 Edna
122 Alfred
140 Ethel
Railroad Crossing
171 Lehan
160 Latham
185 Whittier Av.
0 Odd Fellows Sq.
206 Pocasset Av.
315 Gifford
349 Heath
356 Dunford
376 381 Webster Av.
400 Deborah
417 Dewey
422 Viola
450 451 Ralph
476 479 Rye
488 505 Laurel Hill Av
506 Lawrence
559 Merino
574 Barrows
575 Alverson Av.
577 Hilarity
600 599 Lowell Av.
611 Killingly
644 Daniel Av.
648 Jewell
650 Sevier
668 Sanford
678 Duxbury
758 Murray
780 Moorefield
802 Union Av.
826 Prudence Av.
874 Farmington Av.
916 Silver Lake Av.
918 917 Johnston Line

Planet, from 176 So. Water to 814 Benedit, Ward 1.
0 0 South Water
6 23 South Main
opp. 27 Well
0 0 Benefit

Pleasant, from 681 North Main to 478 Hope, Ward 2.
2 1 North Main
58 Dagget Court
52 0 Carver Court
66 0 McCann Place
71 Bugbee Court
86 Padelford
98 Aplin Court
106 Western
113 Taudvin Court
128 Knowles
188 187 Camp
202 Alvy
234 258 Hope

Pleasant Valley Park Way, from Promenade to Academy Av., Ward 10.
0 0 Promenade
0 West Park
0 0 Valley
0 Chalkstone Av.
0 Justice
0 0 Convent
0 Newbold
0 Maude
0 Wyndham Av.
0 0 River Av.
0 Grosvenor Av.
0 Rankin Av.
0 Sharon
0 Tiffany
0 Berlin
0 Jastram
0 Canton
0 0 Academy Av.

Pleasant View Av. fr. 26 Burrington to Beckwith, Ward 7.
0 0 Burrington
0 41 Van Zandt
0 Lowe Av.
0 Pacific Av.
0 Beckwith

Pleasure, from 58 Oxford across Poe, to Allen's Av. Ward 6.
0 0 Oxford
0 0 Poe
0 Wisteria
0 0 Allen's Av.

Plenty, from 609 Broad to 208 Elmwood Av., Ward 5.

Plum, from 276 Oxford to 107 Houston, Ward 6.

Plymouth, fr. 680 Potter Av. to the R. R., Ward 7.

Pocahontas, fr. 166 Branch Av. to Peru, Ward 2

Pocasset Av. from 296 Plainfield, to Cranston line, Ward 8.
2 3 Plainfield
16 Bancroft
41 Dunford
54 Magnolia
150 151 Laurel Hill Av
159 Webster Av.
173 Barrows
199 Lowell Av.
opp. 213 Olympia
217 Daniel Av.
222 Westerly Av.
235 Mercy
opp. 234 Magdalene
opp. 264 Simmons
266 Hauxhurst
280 Hillhurst
opp. 280 Sophia
281 Murray
295 Moorefield
296 What Cheer Av.
310 311 Union Av.
326 Alto
339 Prudence Av.
.0 0 Cranston Line

Poe, from 186 Rhodes to Lehigh, Ward 6.
0 0 Rhodes
0 Eudora
0 0 Public
0 0 Helen
0 0 O'Connell
0 0 Bay
0 0 Sherburne
0 0 Swan
0 0 Sayles
0 0 Mutual
0 0 Oxford
0 0 Pleasure
0 0 Seymour
0 Lehigh

Point, fr. 485 South Water to 284 Friendship, Wards 4, 5.
2 1 South Water
10 9 Point-st. Bridge
0 0 Providence River
84 83 Eddy
160 161 Richmond
117 Chestnut
126 127 Parsonage
156 155 Hospital
194 Manchester Place
215 Hoppin
234 235 Plain
244 235 Beacon Av.
254 Courtright
Prairie Av.
318 0 Prince
324 West Clifford
325 351 Friendship

Polk, from Hedly to Pettis, Ward 2

Polly, from Atwood to 56 Cumerford, Ward 8.

Pomeroy, from Whipple to Chad Brown, Ward 3

Pomfret, from Cemetery to city line, Ward 3.
0 0 Cemetery
0 Keats
0 0 Carran
0 Marquette
0 0 City Line

Pomona Av. from 140 Academy Av. to Erastus, Ward 10.
2 1 Academy Av.
35 35 Pemberton
35 33 Carleton
135 135 Mt. Pleasant Av.
0 0 Erastus

Pond, from Winslow to 321 Pearl, Ward 4.
0 0 Winslow
26 25 Fenner
0 0 Franklin
30 Grove's Lane
44 Angell
0 95 Stewart
111 Anchor
0 119 Summer
150 151 Spring
159 Falcon
178 Bank
194 199 Winter
214 215 Pearl

Pontiac, fr. opp. 335 Reservoir Av. to Cranston line, Ward 7.
0 0 Reservoir Av.
0 0 Rounds Av.
0 0 Ruthergleu Av.
0 0 Sinclair Av.
0 0 Cranston Line

Pope, from opp. 264 Manton Av. to 248 Amherst, Ward 10.
Manton Av.
18 19 Kossuth
48 47 Amherst

Poplar, from 575 Hope to 308 Morris Av., Ward 2.

Porter, from Baker to across Ernest, Ward 6
174 185 Baker
138 0 Rugby
0 0 Eddy
0 0 Ernest

Portland, from 226 Broad to 67 Providence, Ward 5.
0 0 Hood
16 15 Hayward
26 Vine
42 41 Pine
52 51 Friendship
66 65 West Clifford
74 73 Providence

Post-office Court, fr. 32 Weybosset to 45 Dyer, Wd. 4.

Post-office Square, space in rear of Post Office, Ward 4

Potter's Av. fr. 695 Eddy to 710 Cranston, Wards 6, 7.
2 1 Eddy
27 Temple
54 65 Plain
118 115 Ocean
165 187 Burnside
152 Minar
174 Harriet
194 193 Prairie Av.
212 Croyland Road
228 229 Gordon Av.
258 259 Baxter
320 319 Broad
372 371 Niagara
422 421 Hamilton
472 Melrose
0 531 Elmwood Av.
522 553 Bucklin
572 Vineyard
600 Madison
607 Greenwich
616 Calder
626 631 Dexter
opp. 644 Sherry
650 Plymouth
672 Grand
690 Seabury
693 Salem
710 Chambers
720 Halton
752 Calhoun Av.
761 Brattle
770 Homestead Av.
792 Noyes Av.
810 Ninigret Av.
830 Puritan Av.
850 849 Cranston

Powder-Hill St. from 66 West River to opp. 25 Capwell, Ward 2.

Powell, fr. Matilda to City line, Ward 2.

Power, from 206 So. Water to Seekonk River, Ward 1.
0 0 South Water
0 15 South Main
0 27 Well
0 0 Benefit
66 Brown
71 Copley Lane
0 99 Thayer
118 121 Brook
0 0 Hope
opp. 169 Cooke
184 185 Governor
216 215 Ives
231 Roger
248 0 Gano
0 0 Seekonk River

Powhatan, from 14 Dexter to 85 Durfee, Wards 7, 9.
0 0 Dexter
opp. 4 Groton
10 9 Harrison
34 Gilbert
0 53 Division
0 0 Durfee

Prairie Av. from 312 Point to 1129 Broad, Wards 5, 6.
0 0 Point
27 Providence
34 Frank
60 67 Lockwood

Left. Right.
102 106 Pearl
138 135 Somerset
164 163 Dudley
184 185 Blackstone
197 Comstock Av.
202 Penn Place
216 219 Robinson
222 Caswell Court
244 245 Willard Av.
268 265 Chester Av.
299 Glenham
300 Bogman
312 319 Public
322 321 Saratoga
346 345 Reynolds Av.
370 369 Potter Av.
391 Pennsylvania Av.
402 419 Sayles
456 457 Oxford
492 Mystic
514 513 Gallup
528 527 Colfax
554 558 Thurber's Av.
592 Richardson
602 Welcome Av.
605 Elma
616 Logan Av.
642 Gadsden
672 678 Early
700 Pavilion Av.
710 699 Broad

Pratt, from 25 Olney to 74 Bowen, Wards 1, 2.
0 0 Olney
28 29 Halsey
54 53 Jenckes
0 0 Bowen

Prescott, from 48 Harold to Wolcott, Ward 10.
0 0 Harold
0 Bleiff
0 Partridge
0 0 River Av.
0 Holyoke
0 Robin
0 Catskill
0 0 Walcott

President Av. from 145 Arlington Av. to 195 Loring Av., Ward 2.
0 0 Arlington Av.
29 Kingston Av
50 51 Taber Av.
71 Miles Av.
80 81 Elm Grove Av.
89 Hobart Av.
98 99 Wayland Av.
149 Edison Av.
176 0 Cole Av.
0 195 Lorraine Av.
228 229 Slater Av.
242 0 Blackstone Boulevard
256 255 Grotto Av.
320 321 Loring Av.

Preston, from 111 Governor to the harbor line, Ward 1.
3 1 Governor
40 39 Ives
90 91 Gano

Price, from 8 Sackett, southerly, Ward 6.

Primrose, from 43 Vernon to 163 Vinton, Ward 9.

Prince, from 315 Point to 304 Friendship, Ward 4.

Princeton Av. from 677 Broad to 124 Bucklin, Wards 5, 7.
3 1 Broad
69 67 Updike
140 139 Elmwood Av.
204 203 Bucklin

Printery, from 90 Randall to Dryden Lane, Ward 2.
0 1 Randall
0 55 Pettis
0 105 Livingston
0 Dryden Lane

Priscilla Av. from 104 Sterling Avenue to 261 Union Av., Ward 8.
2 1 Sterling Av.
20 19 Clarence
33 39 Wallace
50 57 Progress Av.
60 79 Dora
98 97 Elmdale Av.
150 119 Union Av.

Privet, from Hartford Av. to City View Parkway, Wd. 8

Proctor Place, from 168 Doyle Av., Ward 2.

Progress Av. from 111 Whitehall to 50 Terrace Av., Ward 8
46 45 Whitehall
58 57 Priscilla Av.

Left. Right.
146 145 Webster Av.
234 238 Terrace Av.

Promenade, from Canal to Hemlock, Wards 4, 10.
0 0 Canal
0 Stillman
0 Railroad
0 0 Gaspee
0 Park
0 Holden
0 Leland
0 Calverley
0 Pleasant Valley Parkway
0 Rathbone
0 Hemlock

Prominent, from Wolcott northerly, Ward 10.

Prospect, from 43 George to opp. 70 Olney, Wards 1, 2.
0 0 George
23 College
0 Brown University
36 0 Waterman
40 39 Fones Alley
0 45 Angell
51 Olive
66 67 Meeting
76 75 Cushing
92 91 Bowen
104 101 Lloyd Av.
107 Keene
125 Barnes
130 Jenckes
137 Creighton
148 149 Halsey
164 161 Hidden
172 178 Olney

Prospect Terrace, from 42 to 60 Congdon, Ward 1.

Prosper, from 236 Langdon to Stanhope, Ward 8.

Providence, fr. 37 Prairie Av. to 291 Dudley. Ward 5.
0 1 Prairie Av.
30 31 Lockwood
54 53 Pearl
57 Portland
93 97 Somerset
117 Linden
134 135 Dudley

Prudence Av. from 634 Plainfield to 339 Pocasset Av. Ward 8.
2 1 Plainfield
0 Evelyn
46 45 Stanton
70 63 Silver Lake Av.
104 103 Ethan
176 175 Pocasset Av.

Public, from the river to 296 Elmwood Av., Wds. 5, 6, 7.
103 101 Allen's Av.
122 123 Poe
202 199 Eddy
240 Temple
272 269 Plain
297 Stanford
317 Golemba Lane
326 Ocean
345 Burnside
359 Hilton
363 Milk
406 407 Prairie Av.
446 Gordon Av.
467 Taylor
526 527 Broad
opp. 548 Daboll
618 Updike
646 Hamilton
657 Burnett
699 Greenwich
718 Stanwood
780 727 Elmwood Av.

Pumgansett, fr. 329 Douglas Av. to Salina, Ward 8.
0 0 Douglas Av.
0 0 March
0 April
0 June
0 0 Admiral
0 0 Salina

Puritan, from 630 Potter Av. to 493 Huntington Av. Ward 7.
0 0 Potter Av.
28 0 Anthony Av.
0 0 Huntington Av.

Putnam, from 65 Appleton to 302 Atwells Av., Ward 10.
6 1 Appleton
56 57 Kossuth
110 105 Amherst
129 Hale
160 159 Atwells Av.

Quaid, from 124 Charles to 20 Hawes, Ward 8.

Quarry, from 627 Charles, easterly, Ward 8.

Queen, from 189 Cleveland, northwesterly, Ward 8

Quince, from opp. 308 Oxford to 143 Houston, Ward 6.

Quincy, from between 808 and 894 Smith to Eaton, Ward 10

Rabbitt Road, from 788 Admiral to beyond Tidd, Ward 3
0 0 Admiral
0 Drill
0 Trinidad
0 Tidd

Rachel, fr. opp. 25 Autumn to opp. 168 Thurber's Avenue, Ward 6.

Radcliffe Av. from 635 Smith to 200 Eaton, Ward 8.

Railroad, from Gaspee to Francis, Ward 4

Railroad Terrace, fr. end of Gaspee, crossing Francis to Woonasquatucket River Ward 4

Ralph, from 166 Eastwood Avenue to 55 Dorchester Av., Ward 8.
2 1 Eastwood Av.
16 15 Laban
42 31 Whittier Av.
46 45 Plainfield
102 108 Dorchester Av.

Ralston, from 230 Langdon to Stanhope, Ward 8.

Randall, from 161 Charles to 646 No. Main, Ward 2.
2 1 Charles
48 47 Little
90 Printery
168 Iroquois
162 158 North Main

Randall Square, junction Charles, Randall, Stevens Sts., and Chalkstone Av., Wards 2, 3.

Randolph, from Smith to Dickens, Ward 8

Rangeley Av. fr. Rockland Av. to 49 Sears Av., Ward 10.

Rankin Av. fr. 987 Chalkstone Av. to Wabun Av. Wd. 10.
0 0 Chalkstone Av.
0 0 Pleasant Valley Parkway
0 0 Mooreland Av.
0 0 Whitford Av.
0 0 Wabun Av.

Raphael Av. from Windmill to Langdon, Ward 8

Raritan Av., from Manton av. northerly, Ward 10.

Rathbone, from Valley to Promenade, Wards 4, 10

Ravenna Av. from Fruit Hill Av. to Batterson, Wd. 10
0 0 Fruit Hill Av.
0 Corsica
0 Taranto
0 Tuscan
0 0 Walsh
0 0 Rowley
0 Batterson

Ravenswood Av. from Modena Av. to Gentian Av. Ward 10

Ravine, from Ruggles to Randolph, Ward 3

Ray, from Cole Av. to Slater Av., Ward 2.

Raymond, fr. 706 Valley, junc. Ayrault, to 698 Chalkstone Av., Ward 10.

Raynsford, from 95 Cemetery to Collyer, Ward 2.

Read, from 21 Richmond to Abbott Park Place, Ward 4.

Rebecca, from 15 Shawmut to 15 Lopez, Ward 8.

Redbank, from New York Av. to Ellenfield, Ward 6.
0 0 New York Av.
0 0 Cavendish
0 0 Brockholst
0 0 Jillson
0 0 Chapman
0 0 Ellenfield

Redcock Court, fr. 17½ Spring, Ward 4.

Redwing, fr. 465 Elmwood Av. to the railroad, Ward 6.

Redwood, from Huxley Av., westerly, Ward 8.

Reeder, fr. 934 Eddy, Wd. 6

Regent Av. fr. Davis Park to 131 Academy Av., Ward 10.
0 0 Davis Park
15 Lisbon
42 Wolcott
46 0 Robin
54 0 River Av.
0 Bryant
129 131 Harold
153 151 Bergen
170 169 Alton
198 195 Huron
202 0 Canton
217 Atkins
0 0 Academy Av.

Republican, from 496 Atwells Av. to Knight, Ward 9.

Reservoir Av. from 655 Elmwood Av. to city line, Wards 6, 7
0 0 Elmwood Av.
0 Columbus Park
opp. 5 Atlantic Av.
0 41 Adelaide Av.
58 Gwinnett Court
78 Alvin
opp. 109 Downing
opp. 113 Algonquin
0 Narragansett Av.
opp. 125 Yarmouth
opp. 139 Woodmont
178 Crescent
0 Ardeone
0 Wildwood Av.
0 Delmar Av.
0 Ansel Av.
opp. 225 Roger Williams Av.
0 Stadden
opp. 235 Pontiac
opp. 410 Jordan
422 Richfield Av.
466 Niantic Av.
0 City line

Revere, changed to Gridley

Revere Place, from 200 Orms, Ward 8.

Reynolds Av. fr. 21 Burnside to opp. 755 Broad, Wd. 6.
0 0 Burnside
20 21 Prairie Av.
39 61 Gordon Av.
146 0 Baxter
200 199 Broad

Rhoda, from Ernest to Ellenfield, Ward 6.

Rhode Island Av, fr. 205 Butler Avenue to 33 Patterson, Ward 1.
0 0 Butler Av.
opp. 2 Niobet
23 35 Paterson

Rhodes, from opp. 164 Allen's Av. to 800 Plain, Ward 5.
113 111 Allen's Av.
135 Poe
210 205 Eddy
228 Alphonse
276 281 Plain

Rice, from 38 A to 302 Pearl, Ward 7.

Richardson, fr. 1068 Eddy to 592 Prairie Av., Ward 6.
0 0 Eddy
0 0 Rugby
45 Edwin
64 0 Ocean
102 101 Prairie Av.

Richland, from Fairfield Av. to 86 Edgemere Av., Ward 8.

Richmond, from 222 Weybosset to 445 Eddy, Wds. 4, 6.
0 0 Weybosset
21 Read
32 49 Pine
84 85 Friendship
124 123 Clifford
202 201 Ship
223 Ashcroft
256 253 Tallman
294 295 Elm
304 306 South
332 339 Polar
426 425 Eddy

Richmond Place, from Atwells Av. to Valley, Ward 9

Ridge, from 486 Atwells Av. to 123 Grove, Ward 9.
0 0 Atwells Av.
0 Croom
14 Tiber
33 Bradish Court
48 Swiss
60 Geeler
114 Tull

Left. Right.
146 Penn
opp. 151 Tobey
0 187 Grove

Ridgeland, fr. Montrose northerly, Ward 10

Ridgeway Av. from 508 Manton Av. northerly to Hillcrest Av., Ward 10
0 0 Manton Av.
0 Woodside Road
0 Leander
0 0 Hillcrest Av.

Rill, from 350 Valley to Allston, Ward 10.
0 0 Valley
10 Boyd
19 Aurora
0 Derr
78 0 Daisy
0 0 Allston

Ring, from 143 Knight to 81 Tobey, Ward 9.
9 1 Knight
33 31 Courtland
72 71 Almy
128 127 Tobey

Ringgold, fr. 119 Carpenter to 20 Kenyon, Ward 9.

River Av. fr. 428 Valley to 902 Douglas Av., Wards 8, 10.
0 0 Valley
0 Aurora
0 Prescott
0 49 Allston
0 91 Regent Av.
114 113 Harvest
0 125 Berkley
172 171 Chalkstone Av.
388 269 Pleasant Valley Park Way
0 Mooreland
0 Fairbanks
416 0 Whitford Av.
0 Wabun Av.
478 477 Smith
554 553 Eaton
0 Joy
0 Balmoral Av.
0 Wardlaw Av.
0 Stonelaw Av.
0 Sandringham Av.
0 Bradley
722 0 Admiral
816 Augusta
865 Hymer
890 0 Sunnyside Av.
0 0 Douglas Av.

Riverdale, from 564 Manton Av., Ward 8.

Roanoke, fr. 248 Academy Av. to beyond Mount Pleasant Av., Ward 10.
0 0 Academy Av.
pp. 33 Pemberton
53 Thorne
78 77 Carleton
95 Claremont Av.
0 0 Mount Pleasant Av.

Robert, fr. 36 Narragansett Av. to Alexander, Ward 7

Robin, from Prescott to 18 Berkley, Ward 10.
0 0 Prescott
20 19 Allston
36 35 Regent Av.
62 Harvest
86 85 Berkley

Robinson, from 59 Gay to west of Prairie Av., Ward 5.
0 0 Gay
32 Gibbs Court
78 Grady Lane
88 89 Prairie Av.

Rochambeau Av. from 831 North Main to Pawtucket line, Ward 2
4 1 North Main
opp. 26 Steele
111 Camp
118 Dana
168 Ivy
188 Summit Av.
238 237 Hope
opp. 267 Stanley
287 Morris Av.
302 Lorimer Av.
332 Holly
437 Cole Av.
0 Slater Av.
470 475 Blackstone Boulevard
575 Butler Hospital
0 0 Swan Point Cemetery
0 0 Pawtucket line

Rockingham, from opp. 66 Academy Av., Ward 10

Rockland Av. from 29 Cambridge to 7 Rangeley Av., Ward 10.

Rodman, from opp. 124 Emerson to Niagara, Wd. 6.

Rodney Court, from 194 Broad, Ward 4.

Roger, fr. 344 Williams to 351 Power, Ward 1.

Roger Williams Av. from Hamilton to opp. 260 Reservoir Av., Wards 6, 7.
0 0 Hamilton
0 0 Melrose
66 67 Elmwood Av.
0 0 Railroad Crossing
opp. 95 Burrows
116 109 Narragansett Av.
168 165 Alexander
0 Louis Av.
262 267 Reservoir Av.

Rollin, from Ernest to Ellenfield, Ward 6.

Rome Av. from 162 Sharon westerley to 167 Enfield Av., Ward 10

Roome Lane, from 106 Williams to 25 Arnold, Wd. 1

Roosevelt, from opp. 52 Bancroft to 246 Laurel Hill Av., Ward 8.
Bancroft
145 Webster Av.
235 Laurel Hill Av.

Root, from Hartford Av. to City View Parkway, Ward 8

Rose, from Nellis, northerly Ward 3.

Rosebank Av. fr. Chalkstone Av. to Pleasant Valley Parkway, Ward 10

Rosedale, fr. 179 Messer to 188 Huntington Av., Wd. 5.

Roslyn Av. from 748 Smith to 850 Eaton, Ward 8.

Rounds Av. from 97 Narragansett Av. to Pontiac, Wd. 7
0 0 Narragansett Av.
0 0 Alexander
0 Stadden
0 0 Pontiac Av.

Rowan, fr. 1178 Chalkstone Av. to opp. 871 Glover, Wd. 10.

Rowley, fr. 1687 Chalkstone Av. to Sicily Av., Ward 10
0 0 Chalkstone Av.
0 Dunbar
0 0 Gerardi Av.
0 0 Batterson
0 0 Genoa Av.
0 0 Sicily Av.

Royal, from 851 North Main to 112 Knowles, Ward 2.

Ruby Av. from Woodside Road to Hillcrest Av., Wd. 10

Rugby, from end of Wyatt to 1348 Broad, Ward 6.
0 0 Wyatt
18 Gallup
24 Autumn
27 Colfax
58 57 Thurbers Av.
72 Dayton Court
82 97 Richardson
110 Nebraska
121 Logan Av.
142 Early
152 159 Pavilion Av.
0 0 Byfield
0 0 Railroad Crossing
0 0 Aldrich
242 0 Cass
270 0 Porter
286 Johnson
290 0 Baker
0 Alec
0 0 Chapman
344 0 Jillson
364 Broom
374 Broad

Ruggles, from 685 Chalkstone Av. to opp. 179 Chad Brown, Wards 3, 10
3 2 Chalkstone Av.
54 59 Smith
0 Ravine
94 Dickens
113 Sparrow
140 141 Chad Brown

Rushmore Av. from opp. 597 Manton Av. to beyond Ada Av., Ward 8.
0 0 Manton Av.
0 0 Beetle
0 0 Sybaris

Bushmore Av.—*Con.*

Left. Right.
0 0 Maynard
0 0 Tickner
0 0 Actinia
0 0 Ada Av.

Buskin, from opp. 217 Lenox Av. to Gallatin, Ward 6

Bussell, from Hamilton to the railroad, Ward 6

Buth, from near Kinfield to City Line, Ward 6

Butherglen Av. from 115 Narragansett Av. to Pontiac, Ward 7.
0 Narragansett Av.
12 Morgan
79 Alexander
196 Parkman
0 Pontiac

Buthven, from Cole Av. to Slater Av., Ward 2.

Butland, fr. 491 Elmwood Av. to 840 Bucklin, Ward 6.

Byan's Lane, from 45 Julian to 19 Benton, Ward 10.

Bye, from 476 Plainfield to opp. 75 Dorchester Av., Wd. 8

Sabin, fr. 60 West Exchange to opp. 23 Cope, Ward 4.
3 5 West Exchange
4 Union
35 37 Mathewson
45 49 Calender
70 67 Beverly
91 Turpin Court
102 101 Aborn
115 119 Broadway
125 Greenman Lane
146 145 Cope

Sackett, from 1053 Broad to 712 Elmwood Av., Ward 6.
0 0 Broad
12 Price
20 Lynn
32 Balcom
56 55 Emerson
100 99 Niagara
149 139 Hamilton
206 205 Melrose
243 241 Elmwood Av.

Sacco Alley, from 24 Plainfield to Dike, Ward 8

Sacramento, fr. 67 Glenbridge Av., Ward 8.

St. James, from 15 Glenham, Ward 5.

Salem, from 693 Potter Av. to beyond Waldo, Ward 7.
0 0 Potter Av.
opp. 19 Benedict
42 43 Wadsworth
72 75 Waldo

Salesses Court, from 48 Dart, southerly, Ward 2.

Salina, from Chad Brown opp. 68 Hawkins, Ward 3.
0 0 Chad Brown
0 0 Pumganasett
10 9 Suffolk
20 29 Doneison
39 49 Berkshire
69 69 Longmont
126 129 Cheshire
opp. 161 Glasgow
194 196 Hawkins

Salisbury, from 329 Plain to 23 Ocean, Ward 6.

Salmon, from 494 Manton Av. to the railroad, Ward 8.

Salter, from 58 Sharon to Meridian, Ward 3.
0 0 Sharon
0 0 Jastram
0 0 Nelson
0 0 Academy Av.
0 0 Meridian

Samor, from Cemetery to city line, Ward 8

Samoset Av. fr. opp. 1826 Chalkstone Av. to beyond Canonchet, Ward 10
0 0 Chalkstone Av.
0 Alden
49 Manomet
0 Gage
0 Guelph
97 Canonchet

Sampson Av. from 147 Burlington to 22 Niantic Av., Ward 7.

Sandringham Av. from Annie to beyond River Av. Ward 3.
0 0 Annie
0 0 Carteret
0 0 Devonshire
0 0 Cumberland
0 Lucile
0 0 River Av.

Sanford, from 698 Plainfield to 9 Mercy, Ward 8.

San Souci, from 188 Aborn to 47 Broadway Ward 4.

Santiago, from 60 Narragansett Av. to Alexander, Ward 7.

Sarah, from Overhill Road opp. Brewster to 129 Eighth, Ward 2.

Saratoga, from 619 Plain to 730 Broad, Ward 6.
0 0 Plain
45 47 Ocean
0 0 Burnside
0 0 Prairie Av.
0 129 Gordon Av.
0 Baxter
0 0 Broad

Sardinia, from Venetia Av. to city line, Ward 10

Sargent Av. fr 435 Morris Av., easterly, Ward 2

Sassafras, from opp. 1120 Broad to Niagara, Ward 6.
0 0 Broad
56 Savings
130 Niagara

Sassafras Point, east of Allen's Avenue and north of Ernest, Ward 6

Saunders, from 20 Lester to 6 Perkins, Ward 7.

Savings, from 61 Detroit Av. to 56 Sassafras, Ward 6.

Savoy, from 657 Hope to Elm Grove Av., Ward 2
0 0 Hope
20 21 Morris Av.
0 Taft Av.
0 Utica Av.
0 0 Sessions
100 101 Elm Grove Av.

Sawin Lane, from 515 Westminster to 390 Washington, Ward 9.

Sawyer, from Roger Williams Park, crossing Elmwood Av. at 1204, Ward 6.
4 5 Stamford Av.
40 39 Elmwood Av.

Saxe, fr. 43 Glenbridge Av. to opp. 37 Riverdale, Ward 8.

Sayles, from Allen's Av. to 138 Gordon Av., Ward 6.
113 111 Allen's Av.
143 141 Poe
216 217 Devine
230 229 Eddy
240 Searle
263 269 Plain
268 French
305 Louisa
336 337 Ocean
344 345 Burnside
350 353 Miner
376 379 Harriet
382 380 Prairie Av.
404 407 Croyland Road
426 427 Gordon Av.

Scarborough Court, fr. 344 Weybosset, Ward 4.

Schaffer, from 48 Jewett to 208 Smith, Ward 4.

Schofield, from 260 Tockwotton to 577 Wickenden, Ward 1.

School, from 677 Harris Av. to 69 Valley, Ward 9.

Scott, fr. 18 Howell to 8 Doyle Av., Ward 2.

Seabury, from 690 Potter's Av. to the R. R., Ward 7.

Seamans, fr. opp. 961 Douglas Av. to 715 Admiral, Wd. 3.
0 Douglas Av.
9 Sunnyside
14 Rymer
0 Fair
35 Augusta
0 0 Admiral

Searle, from 248 Sayles to 159 Oxford, Ward 6.

Sears Av. from 857 Atwell's Av. to Rangeley Av., Wd. 10

Second, from 1097 No. Main to across Highland Av. Wd. 2.

Sedan, from Windmill to Argol, Ward 8

Seekell, from 142 Broad to 229 Pine, Ward 4.
Broad
21 Conduit
Pine

Seekonk, fr. 168 Wayland Av. to opp. 117 Butler Av., Ward 1.

Selinna, from City View Parkway northerly to City View Parkway, Ward 8

Selkirk, from Cemetery to Smithfield Av., Ward 3

Seneca, from Hartford Av. to Cleveland, Ward 8

Sessions, from 231 Morris Av. to 260 Cole Av., Ward 2.
0 0 Morris Av.
0 Taber Av.
0 Stafford
0 Elm Grove Av.
0 151 Wayland Av.
0 Astral Av.
191 Hurley Av.
0 0 Cole Av.

Seton, from Springfield to Thornton, Ward 8.
Springfield
Burchard
opp. 4 Thornton

Seventh, from 1221 North Main to across Summit Av.
0 0 North Main
40 39 Highland Av.
80 81 Summit Av.

Sevier, from 659 Plainfield to 6 Mercy, Ward 8.

Sexton, from 27 Branch Av. to 884 North Main, Ward 2.

Seymour, from 35 Allen's Av. to 916 Eddy, Ward 6
0 0 Allen's Av.
0 0 Poe
75 Devine
88 87 Eddy

Shafter, from 63 Terrace Av. to Laurel Hill Av. Wd. 8.

Sharon, from 804 Admiral to Pleasant Valley Parkway, Ward 3.
0 0 Admiral
0 Badger Road
0 Sabella Av.
0 Drill
0 Naples Av.
0 Trinidad
0 Rome Av.
0 Tidd
0 Erie
0 Mink Road
0 Walton
55 Salter
0 0 Eaton
0 0 Smith
0 0 Wabun Av.
0 0 Whitford Av.
0 0 Mooreland Av.
0 0 Pleasant Valley Parkway

Shaw, from 40 Langdon, crossing Lakeside, Ward 8

Shawmut, from 160 Chalkstone Av. to 107 Orms, Wd. 3.
0 0 Chalkstone Av.
15 Rebecca
28 27 Kane
56 55 Orms

Sheffield, changed to Arbor.

Sheffield Av. fr. city line southerly to State Home and School grounds near Homefield Av. Ward 10

Sheldon, from 433 Benefit to 54 Hope, Ward 1.
0 7 Benefit
35 Traverse
0 0 Brook
0 0 Hope

Shepard, from 42 Carpenter to 110 Broadway, Ward 4.

Sherburne, fr. Allen's Av. to 524 Eddy, Ward 6.
0 0 Allen's Av.
0 0 Poe
221 221 Eddy

Sheridan, from 350 Manton Av. to the river, Ward 8.
0 0 Manton Av.
0 Curtis
0 King
0 Aleppo

Sherman, fr. 35 Langdon to Crosby, Ward 8.

Sherry, fr. opp. 644 Potter's Av. to 475 Dexter, Ward 7.

Sherwood, from opp. 755 Douglas Av., crossing Cornwall, Ward 3.
0 0 Douglas Av.
60 Drew
0 Grand Broadway
0 0 Cornwall

Shiloh, from opp. 298 Veazie to Freeman, Ward 8.
0 Veazie
51 Burleigh
0 Freeman

Ship, from the river to 94 Chestnut, Ward 4.
0 0 Dyer
0 19 Eddy
42 46 Richmond
60 Elbow
74 Bassett
90 89 Clifford
92 95 Chestnut

Short Av. from opp. 18 Glenbridge Av., Ward 8.

Sibley, from opp. 49 Algonquin to Meshapaug Pond, Ward 7
6 3 Algonquin
Crescent
Meshapaug Pond

Sibyl, from 61 Mercy to Murray, Ward 8.
2 1 Mercy
16 Simmons
42 Sophia
66 65 Murray

Sicily Av. from Bullock Av. to city line, Ward 10

Silver, from 227 So. Main to 240 South Water, Ward 1.

Silver Lake Av. from 106 Murray to 916 Plainfield, Ward 8.
0 0 Murray
76 75 Moorefield
0 0 Ethan
0 0 Union Av.
0 0 Prudence Av.
0 0 Farmington Av.
0 0 Plainfield

Silver Spring, fr. Charles to 280 Smithfield Av., Wd. 3.
0 0 Charles
Touro
0 Commodore
0 Chatham
opp. 146 Ianthe
0 155 Branch Av.
194 193 Ashton
224 Grafton
Northup Av.
0 0 Ledge
0 0 Bismark
0 0 Jasper
0 0 Smithfield Av.

Simmons, from opp. 294 Focasset Av. to 16 Sibyl, Wd. 8.

Sims Av. from 393 Harris Av. to Kinsley Av., Ward 9.
0 0 Harris Av.
0 Tingley
0 0 Watson
0 0 Kinsley Av.

Sinclair Av. from Morgan to Pontiac, Ward 7
0 0 Morgan
84 0 Alexander
0 Parkman
0 0 Pontiac

Sisson, from opp. 460 Manton Av. to Cloud, Ward 10.
2 1 Manton Av.
0 Octavia
opp. 35 Beetle
56 Syberis
0 0 Maynard
opp. 91 Ticknor
115 Actinia
122 123 Cloud

Sixth, from 1195 North Main to 98 Lorimer Av., Ward 2.
0 0 North Main
48 47 Highland Av.
96 93 Summit Av.
183 185 Brewster
153 151 Bayard
172 171 Hope
240 241 Lorimer Av.

Slater Av. fr 176 Irving Av. to Bochambeau Av., Ward 9.
0 0 Irving Av.
20 0 University Av.
40 0 Lloyd Av.
66 0 President Av.

Slater Av.—*Con.*

Left. Right.
130 0 Laurel Av.
150 151 Glen Road
0 0 Upton Av.
190 0 Lincoln Av.
216 0 Clarendon Av.
230 0 Mount Av.
245 Magellan
0 Goldsmith
0 Ruthven
0 Gorton
0 Ray
0 0 Rochambeau Av.

Slocum, from opp. 15 Almy to 15 Harkness Ward 9.

Smart, fr. Charles between Hagan and Spokane, easterly and from Job to Argol, Wd. 8

Smith, from 294 North Main to City line, Wards 3, 4, 10.
2 1 North Main
13 17 Canal
49 Charles
0 Ormsbee Av.
56 Capes
63 State
85 Davis
0 State Capitol
135 Jefferson
143 Francis
160 Park
169 Liberty
194 Holden
206 Schaffer
0 Common
247 Winsor
opp. 251 Calverley
302 295 Orms
309 Candace
318 Eaton
336 Duke
404 419 Chalkstone Av.
465 Danforth
488 Young Av.
503 Clara
524 523 Ruggles
542 Frederick
563 McCaughlin
0 Randolph
532 581 Oakland Av.
599 Pembroke Av.
635 Radcliffe Av.
649 Pinehurst Av.
670 Maude
674 Tyndall Av.
0 Hurley Av.
737 Hilltop Av.
743 Roslyn Av.
799 Elmhurst Av.
0 0 Wyndham Av.
0 Whitford Av.
0 0 Quincy Av.
0 Lyndhurst Av.
0 0 River Av
0 Wabun Av.
0 0 Sharon
972 Jastram
988 Nelson
1008 0000 Academy Av.
0 Meridian
1076 opp. Eaton
0 Modena Av.
0 Ardmore Av.
0 Lennon
0 Callan
0 Compton
Gentian Av.
0 1255 Longwood Av.
0 Brightwood Av.
opp. 1283 Buena Vista Av.
1311 Audubon Av.
1330 1349 City line

Smithfield Av. from 169 Branch Av. to Pawtucket line, Wards, 2, 3.
2 0 Branch Av.
248 North Grove
Silver Spring
348 Swift
362 Batcheller Av.
0 Selkirk
427 Nellie
458 opp. Cemetery
469 Edgeworth Av.
0 0 City Line

Snow, from 183 Washington to 263 Weybosset, Ward 4.
0 0 Washington
18 Malden Lane
73 71 Westminster
110 107 Chapel
0 0 Weybosset

Social, from 634 Charles to 38 Aventine Av., Ward 8.
0 0 Charles
14 13 Hassan
opp. 33 Opper
51 31 Aventine Av.

Solar, from 153 Dean to 164 Atwells Av., Ward 4.

Somerset, from 354 Broad to Gay, Ward 3.
4 7 Broad
13 11 Hayward
44 45 Pine
63 61 Friendship
73 77 West Clifford
94 93 Providence
110 109 Tanner
125 127 Prairie Av.
0 0 Gay

Sonoma Court, from 75 Delaine, Ward 9.

Sophia, from 42 Sibyl to opp 295 Focasset Av., Ward 8.
2 1 Sibyl
24 23 Ethan
77 Murray
opp. 0 Focasset Av.

Sorrento, from 8 Union Av. to 163 Benedict, Ward 8.
0 0 Union Av.
28 35 Waverly
56 57 Althea
82 81 Linwood Av.
106 105 Waldo
126 125 Wadsworth
142 0 Benedict

South, fr. Providence River to 83 Plain, Ward 3.
0 0 Providence River
36 37 Eddy
54 53 Richmond
76 0 Chestnut
98 99 Parsonage
114 113 Hospital
opp. 144 Blount
170 169 Hoppin
202 201 Plain

South Angell, fr. Wayland Sq. to 50 E. River, Ward 1.
3 1 Wayland Av.
50 Moses Brown
76 77 Butler Av.
135 Paterson
170 Calderwood Road
0 0 Hunter
0 Gower
180 186 East River

South Court, from opp. 180 North Main to 34 Congdon, Wards 1, 4.
0 0 North Main
0 0 Benedt
22 Wheaton
44 48 Congdon

South Main, from Market Square to India, Ward 1.
1 Market Square
4 3 College
5 Leonard
47 Wyeth
52 Hopkins
61 Hutchinson
81 Mark Lane
103 Crawford
131 Custom Av.
155 Ward
178 Packet
196 199 Planet
219 Bullion
250 223 Power
227 Gold
268 Harding's Alley
277 Silver
295 Coin
302 Pioneer Lane
318 Patriot
335 Doubleon
382 Williams
349 Sovereign
371 Guilder
398 396 James
426 435 Transit
opp. 441 Wickenden
455 Dollar
467 Dime
480 477 Gregory
494 485 Cent
516 515 Bridge
550 Link
562 561 Pike
600 599 Tockwotton
626 0 India

South Water, fr. 1 College to India, Ward 1.
4 College
6 Leonard
44 Wyeth
54 Hutchinson
78 Mark Lane
92 Crawford
116 Custom Av.
138 Ward
158 Packet
176 Planet
196 Bullion
220 Power
240 Gold
240 Silver
256 Quin
278 Patriot

Spaulding, from 1 Doubleon to 20 Guilder
20 Doubleon
30 Sovereign
39 Guilder
52 James
62 Transit
82 Dollar
102 Dime
122 Gregory
134 Cent
Point
155 Point-street Bridge
162 Bridge
174 Pike
198 Tockwotton
206 205 India

Sovereign, from 249 South Main to 258 So. Water, Ward 1.

Sparrow, from 141 Oakland Av. to 117 Ruggles, Ward 8.

Spencer, from opp. 39 Almy to 39 Harkness, Ward 9.

Spicer, from 1299 Broad to 78 Verndale Av., Ward 6.
0 0 Broad
50 0 Bernard
Verndale Av.

Spokane, from Charles between Smart and Christopher, Ward 3.

Spooner, fr. 97 Stamford Av. crossing Elmwood Av. at 1231, Ward 6.

Sprague, from 123 Elmwood Av. to 98 Diamond, Ward 2.
0 0 Elmwood Av.
opp. 40 Fuller
opp. 82 Harrison
104 0 Dexter
98 Diamond

Spring, fr. 799 Westminster to 837 Broad, Ward 4.
0 0 Westminster
16 15 Pond
17½ Reddock Court
0 83 Broad

Springer's Square, junction Westminster and Huntington Av., Ward 8

Springfield, fr. 614 Hartford Av. to 137 Killingly, Ward 8.
0 0 Hartford Av.
0 Eugene
0 Stanfield
0 0 Thornton
0 Emperor
0 0 Burchard
0 0 Seton
0 Wolfe
0 0 Killingly

Spruce, fr. 30 Bond to opp 29 Lily, Wards 4, 9.
4 1 Bond
30 29 Brayton Av.
40 45 Dean
48 Manson
58 Messenger
80 79 Eutaw
98 97 Arthur Av.
112 109 Crout
120 121 Acorn
140 139 Murphy
156 157 Sutton
172 171 McAvoy
190 Lily

Squanto, from 128 Woodward road, Ward 8.

Stadden, from opp. 171 Reservoir Av. to Rounds Av., Ward 7

Stafford, from Emeline to Sessions, Ward 2.

Stamford Av. from 24 McKinley to Park Av., Ward 6.
0 0 McKinley
20 19 Hamlin
40 39 Dixon
60 59 Thurston
80 79 Sawyer
97 Spooner
124 129 Bissell
144 143 Hathaway
0 0 Park Av.

Stampers, from 456 North Main to opp. 7 Hewes, Wards 2, 3.
0 0 North Main
opp. 23 Olney
45 47 Stevens
76 77 Hewes

Standish Av. from 1333 Chalkstone Av. across Canonchet, Ward 10

Stanfield, from Springfield to 220 Killingly, Ward 8.
0 0 Springfield
0 Diana
0 Wright
0 Mile
0 0 Killingly

Stanhope, from opp. 86 Newbery to city line, Ward 8
0 0 Newbury
0 0 Manhattan
0 0 McGregor
0 0 Prosper
0 Udell
0 Ralston
0 Garibaldi Av.
0 Victor Emanuel Av.
0 0 City Line

Stamford, from 134 Blackstone to 297 Public, Ward 5.
2 1 Blackstone
26 27 Willard Av.
29 Ash
65 Pilgrim
80 79 Bogman
92 97 Public

Stanley, from opp. 267 Rochambeau Av. to Burlington, Ward 2.

Stansbury, fr. 773 Douglas Av. to Vandewater. Ward 3
0 0 Douglas Av.
0 Drew
89 Grand Broadway
0 Vandewater

Stanton, from Murray to 45 Prudence Av., Ward 8.
0 0 Murray
0 Moorefield
0 0 Union Av.
0 0 Prudence Av.

Stanwood, from 749 Broad to 718 Public, Ward 6.
2 1 Broad
50 Niagara
106 105 Hamilton
202 199 Public

Star, from 321 North Main to 62 Benefit, Wards 3, 4.

State, from 68 Smith to 64 Orms, Ward 3.
0 1 Smith
54 Boone
80 Field
123 121 Orms

Steele, from York to opp. 86 Rochambeau Av., Ward 2.
0 0 York
38 Woodbine
0 0 Lancaster
0 0 Rochambeau Av.

Steeple, from 111 Canal to 76 North Main, Ward 4.

Steere Av. from 239 Manton Avenue to 262 Amherst, Ward 10.

Stella, from 643 Hartford Av. to Johnston line, Ward 8.
2 1 Hartford Av.
69 69 Barbara
104 105 Grimwood
114 115 Treasca

Stenton Av. from 1061 No. Main, Ward 2.

Sterling Av. from N. Y., N. H. & H. R. R. to 2 Terrace Avenue, Ward 8.
opp. 15 Greenfield
0 Atwood
33 Judith
35 Cumerford
52 51 Whitehall
69 Bancroft
104 Priscilla Av.
150 149 Webster Av.
238 239 Terrace Av.

Stenben, from 891 Manton Av. to 954 Atwells Avenue. Ward 10.
0 0 Manton Avenue
20 0 Amherst
55 Amsterdam
74 73 Atwells Avenue

Stevens, fr. opp. 146 Charles to 523 North Main, Wds. 2, 3.
0 0 Charles
23 Bark
opp. 23 Hewes
0 0 Stampers
0 0 North Main

Stewart, fr. opp. 89 Lyman to 313 Friendship, Ward 4.
0 1 Lyman
14 13 Westminster
26 31 Pond
74 73 Broad
98 95 Conduit
107 Warner's Lane
130 129 Pine
160 151 Friendship

Stewart Gangway, fr. Exchange Pl., Ward 4

Stillman, from Gaspee to Promenade, Ward 4.

Stillwater Av. fr. Brightwood Av. northerly at city line, Ward 3.

Stimson Av., fr. 217 Hope to 314 Angell, Ward 2.
0 0 Hope
80 29 Diman Place
76 75 Angell

Stockton, from Livingston to Branch Av., Ward 2
0 0 Livingston
0 0 Dart
0 0 Studley
0 0 Deer
0 0 Peru
0 0 Monterey
0 0 Branch Av.

Stockwell, from opp. 9 Riverdale, Ward 8.

Stokes, from 1954 Westminster to Dike, Ward 8

Stone, from Acham to Hebron, Ward 3.

Stonelaw Av. from River Av. beyond Wardlaw Av. Ward 3.

Storey Court, from 8 Boone, Ward 8.

Stowe Court, from 84 Clifford, Ward 4.

Studley, from 69 Corliss to 88 Stockton, Ward 2.

Stukely, from Hartford Av. to the river, Ward 8

Suffolk, from opp. 384 Douglas Av. to opp. 13 Cornwall, Ward 3.
0 0 Douglas Av.
0 0 March
0 0 June
0 113 Admiral
148 147 Salina
198 193 Cornwall

Sullivan Lane, from 78 Charles to 81 Ormsbee Av., Ward 3.

Summer, fr. 742 Westminster to 341 Friendship, Ward 4.
0 0 Westminster
20 0 Pond
68 55 Broad
90 Conduit
124 Warners Lane
135 Meadow
0 0 Pine
178 177 Friendship

Summit Av. from 188 Rochambeau Av. to 101 Tenth, Ward 2.
0 0 Rochambeau Av.
19 Exeter
20 Colonial Road
36 Dexterdale Road
37 Glendale Av.
63 Burlington
0 Memorial Road
78 Brewster
108 D'Estaing Road
130 131 Fourth
152 151 Fifth
170 171 Sixth
190 191 Seventh
210 211 Eighth
230 231 Ninth
250 249 Tenth

Sumter, from 973 Broad to 163 Ruskin, Ward 6.
0 0 Broad
36 37 Emerson
90 81 Niagara
148 141 Hamilton
0 0 Melrose
222 223 Ruskin

Sunnyside, from Veazie to Seamans, Ward 3.
0 0 Veazie
0 Hereford
0 Durham
0 Easton
0 Devonshire
0 Farmer
0 Cumberland
0 Wainwright
0 0 River Av.
0 0 Seamans

Sunset Av. from 142 Killingly to Johnston line, Wd. 8.

Superior, from 97 Diamond to opp. 15 Wendell, Ward 7.
23 0 Diamond
53 Ware Court

Left. Right.
71 Baldwin Court
120 119 Cranston
136 137 Wendell

Sussex, from opp. 13 Longmont to opp. 42 Cheshire, Ward 3.

Sutton, fr. West Exchange to 289 Broadway, Ward 9
0 0 West Exchange
2 1 Cedar
20 19 Spruce
40 39 Atwells Av.
61 Lee
112 111 Federal
0 0 Broadway

Swan, from Allen's Av. to 84 Ocean, Ward 6.
0 0 Allen's Av.
0 0 Poe
216 Devine
230 229 Eddy
274 271 Plain
333 331 Ocean

Swansea, from Beckwith to Donald, Ward 7
0 0 Beckwith
0 Day
0 0 Pinckney
0 0 Donald

Swanson's Gangway, from 894 Westminster to 51 Chapel, Ward 4.

Sweetbriar, from 209 Oakland Av. to 178 Camden Av., Ward 3.

Swift, from 848 Smithfield Av. to Windmill. Ward 8.
0 0 Smithfield Av.
0 Legg
0 0 Argyl
0 Job
0 0 Windmill

Swiss, from 25 Knight to 48 Ridge, Ward 9.
0 0 Knight
0 Tiber
0 Cornet
0 0 Ridge

Sybaris, from 56 Sisson, to Rushmore Av., Ward 10

Sycamore, from 1536 Westminster to 81 Chapin Av., Wards 7, 8.
0 0 Westminster
26 27 Oak
54 55 Willow
90 89 Hudson
108 107 Wood
130 129 Chapin Av.

Sydney Court, from 699 Harris Av. westerly, Ward 8.

Sykes Place, fr. 15 Chatfee, Ward 10.

Sylvan Court, from 171 Doyle Av., Ward 2.

Symonds, from 872 Westminster to 41 Chapel, Ward 4.

Syracuse, from Seneca to Laurel Hill Av., Ward 8

Taber Av. from 414 Angell to Sessions, Ward 2
0 0 Angell
20 Villa Av.
29 Adelphi Av.
52 49 Humboldt Av.
79 Elton
100 99 Irving Av.
120 109 University Av.
139 135 Lloyd Av.
166 165 President Av
186 185 Everett Av.
0 Laurel Av.
0 0 Hazard Av.
0 0 Doyle Av.

Taft Av. from Savoy southerly, Ward 2

Tallman, from the river to 174 Chestnut, Ward 4.

Tan Yard Lane, from 1937 Westminster to 37 Manton Av., Ward 10.

Tanner, from 120 Pearl to 255 Dudley, Ward 5.

Tappan, fr. 341 Admiral to opp. 52 Hawkins, Ward 3.

Taranto, from Ravenna Av. to Genoa Av., Ward 10

Taudvin Court, from 118 Pleasant, southerly, Ward 2

Taylor, from 52 Comstock Av. to 467 Public, Ward 5.
4 0 Comstock Av.
9 Harvard Av.
35 Wesleyan Av.
56 55 Willard Av.
73 71 Chester Av.
93 Marlborough Av.
118 117 Glenham
125 127 Public

Tecumseh, from 106 Abbott to 85 Grand View, Wd. 2

Tell, from 49 Vinton to 114 Ridge, Ward 9.
0 0 Vinton
40 39 Knight
53 Phetteplace Lane
66 67 Courtland
112 111 Almy
0 0 Ridge

Temple, from 240 Public to 27 Potter Av., Ward 6.
0 0 Public
23 Temple Court
0 0 Potter Av.

Temple Court, from 23 Temple, Ward 6

Tennessee Av. fr. Chapman to 171 New York Av., Ward 6.
0 0 Chapman
0 0 Toronto Av.
0 0 Georgia Av.
0 0 Carolina Av.
0 0 New York Av.

Tennyson Lane, from 168 Oxford to 79 Ashmont, Ward 6.

Tenth, from 1239 No. Main to 976 Hope. Ward 2.
0 0 North Main
52 53 Highland Av.
101 Summit Av.
122 Top
200 201 Hope

Teresa, from 248 Manton Av. to 37 Curtis, Ward 8.

Terminal Way, from 176 Kinsley Av. to Harris Av., Ward 4

Terrace Av. fr. 263 Laurel Hill Av. to Cranston line, Ward 8.
0 0 Laurel Hill Av.
2 Sterling Av.
16 Clarence
34 Wallace
50 Progress Av.
0 Dora
68 Shafter
88 Elmdale Av.
City Line

Texas Avenue, from 814 Admiral to Gentian Av. Ward 10

Tew Place, from 27 Jenkins southerly, Ward 2.

Thackeray, from Melrose to 740 Elmwood Av., Ward 6.

Thayer, from 108 Transit to 998 Hope, junc. Barnes, Wd. 1
1 2 Transit
9 17 Arnold
0 35 John
0 55 Williams
0 0 Power
104 103 Charles Field
120 129 Benevolent
152 151 George
175 Manning
210 209 Waterman
000 Tunnel Entrance
222 221 Fones Alley
228 227 Angell
246 Olive
247 Euclid Av.
268 267 Meeting
294 291 Cushing
315 315 Bowen
338 335 Lloyd Av.
356 355 Keene
377 Hope
383 Barnes

Third, from 1119 No. Main, across Highland Av., Ward 2.

Thomas, from 19 No. Main to 188 Benefit, Ward 4.

Thompson, from 122 Tockwotton to 807 Wickenden, Ward 1.

Thorne, from 58 Roanoke to 55 Belmont Av., Ward 10.

Thornton, fr. 251 Killingly to Eliza. Ward 8.
0 0 Killingly
opp. 4 Seton

Left. Right.
0 Emperor
0 0 Springfield
0 0 Ophelia
0 0 Eliza

Throop Alley, from 110 N. Main to 178 Canal, Ward 4

Thurbers Av. fr. Harbor line to 964 Broad, Ward 6
0 0 Allen's Av.
31 Kay
102 Hylestead
120 Blundell
144 143 Eddy
opp. 168 Rachel
160 179 Rugby
200 Edwin
201 Baffin Court
222 223 Ocean
241 Burnside
306 0 Prairie Av.
332 Husted Court
342 Meni Court
358 Weiss Court
330 331 Broad

Thurston, fr. Roger Williams Park, crosses 1179 Elmwood Av., Ward 6.
11 Stamford Av.
0 0 Elmwood Av.

Tiber, from 14 Ridge to 19 Swiss, Ward 9.

Ticknor, fr. opp. 91 Sisson to Rushmore Av., Ward 10

Ticonderoga Av. from 271 Butler Av. to 36 Parkside Road, Ward 2.
0 0 Butler Av.
opp. 50 Paterson
60 Brookside Av.
80 0 Parkside Road

Tidd, from Sharon to Rabbitt Road, Ward 8

Tiffany, fr. 1005 Chalkstone Av. to Pleasant Valley Parkway, Ward 10.

Tighlman, from 25 A to 140 Dodge, Ward 7.

Tingley, fr. beyond Maria to Sims Av., Wards 4, 9.
0 0 Maria
0 0 Acorn
0 0 Ashley
0 0 Charlotte Hope
0 0 Granger
0 0 Sims Av.

Tippecanoe, fr. 187 Valley, Ward 9.

Tobey, from opp. 151 Ridge to 1506 Westminster, Ward 6.
2 0 Ridge
2 Penn
18 Ring
42 49 Grove
0 0 Broadway
20 Meader
140 139 Westminster

Tockwotton, fr. 632 South Water, crossing So. Main at No. 690, to Washington Bridge, Ward 1.
8 7 South Water
28 27 South Main
0 0 Benefit
76 75 Traverse
100 99 Brook
122 Thompson
138 143 Ann
168 171 Hope
180 East
0 Tockwotton Park
252 239 Ives
260 Schofield
0 Furnace
286 Wade
294 0 Gano
Washington Bridge

Togo, from Manton Av. to Aleppo, Ward 8

Top, from 122 Tenth to 109 Chace Av., Ward 2.
0 0 Tenth
20 21 Eleventh
45 0 Twelfth
54 55 Chace Av.

Toronto Av. from Fort Av to Eddy, Ward 6
0 0 Fort Av.
0 51 Tennessee Av.
0 0 Allen's Av.
0 0 Virginia Av.
0 0 Redbank
0 0 Eddy

Toure, from 406 Branch Av. to Silver Spring, Ward 3

Tower, from 89 Broadway to Aborn, Ward 4.
0 0 Broadway
0 0 Federal
0 0 Atwells Av.
0 0 Aborn

Towner, from opp. 9 Clarke to opp. 40 Pavilion Av., Wd. 6

Trainor, fr. 63 Arthur Av. to 146 Acorn, Ward 9.

Transit, from 398 S. Water to 34 Governor, Ward 1
0 0 South Water
26 25 South Main
27 Wickenden
58 59 Benefit
84 Mohawk
108 Thayer
146 151 Brook
0 0 Hope
222 Dove
240 231 East
247 Goulding
0 385 Governor

Trask, from 883 Eddy to 64 Ocean, Ward 6.
0 0 Eddy
43 47 Plain
102 101 Ocean

Traverse, from 35 Sheldon to India, Ward 1.
2 0 Sheldon
0 0 Wickenden
0 0 Pike
44 0 Tockwotton
0 Blanding
0 0 India

Treasen, from 208 Ophelia to Celia, Ward 8.
2 1 Ophelia
16 15 Kinfield
32 31 King Philip
48 47 Stella
64 63 Middleton
80 79 Celia

Trent, from opp. 21 Loveday to Hereford, Ward 3.

Trenton, from opp. 20 Governor to 85 Gano, Ward 1.
2 1 Governor
36 33 Ives
80 85 Gano

Trinidad, from Sharon to Rabbitt Road, Ward 8.

Trinity Square, junction Broad n. Hayward, Bridgham and Elmwood Avenue, Wards 5, 7.

Tripoli, from Libia to Cranston line, Ward 8.

Troop Lane, from 275 Charles to 8 Walling, Wd. 2.

Troy, from 1690 Westminster to the R. R. Ward 8.
0 0 Westminster
0 0 Dike
0 0 Oak
0 0 McDonough
0 0 Railroad Crossing

Truth, fr. Nellie, northerly Ward 3.

Try, from 813 Canal to 226 North Main, Ward 4.

Turner, from 308 Valley to Cutler, Ward 10

Turpin Court, from 91 Sabin, Ward 4.

Tuscan, from Ravenna Av. to city line, Ward 10
0 0 Ravenna Av.
0 0 Genoa Av.
0 Venetia Av.
0 0 City Line

Tuxedo Av. fr. 658 Atwells Av. to the river, Ward 10.
0 0 Atwells Av.
34 Amherst

Twelfth, fr. 45 Top to 1000 Hope, Ward 2.

Tyler, from 31 Pacific Av. to 102 Niantic Av., Ward 7.
0 0 Pacific Av.
0 0 Calhoun Av.
50 0 Faith
66 65 Jonathan
0 68 Frankfort
0 0 Niantic Av.

Tyndall Av, fr. 674 Smith to Eaton, Ward 3.

Udell, from 280 Langdon to Stanhope, Ward 5

Ulysses, from 748 Branch Av., opp. the mill, Ward 3.

Union, from 4 Sabin to 178 Weybosset, Ward 4.
2 1 Sabin
32 31 Fountain
50 49 Worcester
90 89 Washington
122 Fulton
168 167 Westminster
188 Middle
220 221 Weybosset

Union Av. from opp. 192 Messer to 802 Plainfield, Wd. 3.
2 1 Messer
8 Sorrento
52 55 Waverly
78 79 Althea
81 Ellery
112 Linwood Av.
148 Waldo
162 157 Huntington Av
0 0 Railroad Crossing
177 Greenfield
186 185 Atwood
196 195 Cumerford
214 213 Whitehall
201 Priscilla Av.
302 301 Webster Av.
330 329 Terrace Av.
434 433 Laurel Hill Av.
504 503 Crown
560 559 Pocasset Av.
628 627 Ethan
634 635 Silver Lake Av.
684 688 Stanton
0 Evelyn
734 733 Plainfield

Unit, fr. 1119 Atwells Av. to 1347 Chalkstone Av., Wd. 10.
0 0 Atwells Av.
88 Maynard
0 0 Cloud
0 0 Almira Av.
0 243 Chalkstone Av.

University Av. fr. 93 Arlington Av. to 54 Blackstone Boulevard, Ward 2.
0 0 Arlington Av.
36 0 Taber Av.
68 67 Elm Grove Av.
100 101 Wayland Av.
166 165 Cole Av.
208 209 Slater Av.
220 221 Blackstone Boulevard

Updike, from 60 Peace to 618 Public, Ward 5.
0 0 Peace
0 0 Whitmarsh
0 0 Princeton Av.
0 0 Moore
74 75 Daboll
opp. 88 Mawney
0 0 Public

Upton Av. from Wayland Av. to Grotto Av., Ward 2.
0 0 Wayland Av.
0 0 Cole
0 0 Slater Av.
0 0 Blackstone Boulevard
88 0 Grotto Av.

Utica Av. fr. Savoy southerly, Ward 2

Vale, from 235 Douglas Av. to Clara, Ward 3.
2 1 Douglas Av.
10 Osborne
28 0 Camden Av.
46 Danforth
0 0 Clara

Valley, from 1869 Westminster to Orms, junction Zone, Wards 4, 9, 10
0 3 Westminster
0 5 Broadway
14 West Bleachery
32 Esther
60 School
96 95 Delaine
121 Grove
161 Helme
187 Tippecanoe
0 231 Amherst
opp. 234 Barstow
274 273 Atwells Av.
292 Newark
308 Turner
0 Cliff
346 Rill
360 Harold
398 Eagle
0 River Av.
0 Holyoke
0 Catskill
0 Walcott
0 Hemlock
0 Rathbone
0 Pleasant Valley Parkway
0 Raymond
708 Ayrault
0 West Park
0 Felix

Left. Right.
opp. 730 Jewett
754 Zone
0 Orms

Van Ausdall, from 1737 Chalkstone Av. to Huber Av. Ward 3

Van Buren, from 292 Oxford to 125 Houston, Ward 6.

Vandewater, from 775 Douglas Av. to 708 Branch Av., Ward 3.
0 0 Douglas Av.
60 61 Drew
80 81 Grand Broadway
0 115 Cornwall
0 0 Branch Av.

Vandieman Av. from Gerardi Av. to Huber Av., Ward 10

Van Zandt, fr. Mashapaug Pond to 54 Faith, Ward 7.
10 9 Lowe Av.
26 25 Pleasant View Av.
0 39 Hamburg Av.
56 49 Pacific Av.
80 79 Calhoun Av.
100 99 Faith

Vassar Av. fr. 461 Morris Av., easterly, Ward 2

Vaughan, from Northup Av., northerly, Ward 3.

Veazie, fr. opp. 599 Douglas Av. to opposite 947 Woodward Road, Ward 3.
0 0 Douglas Av.
opp. 55 Eva
60 Loveday
75 Damor
194 Douglas Av.
227 Longblock
290 O'Neil
298 opp. Shiloh
316 Concannon
350 0 Branch Av.
0 Houghton
0 Caxton
0 0 Woodward Road

Venetia Av. from Fruit Hill Av. to Tuscan, Ward 10

Venice, from Douglas Av. to City Hospital, Ward 3.

Ventura, from Dante to Huxley Av., Ward 3.

Verdie Av. from 283 Killingly westerly to City Line, Ward 8.

Vermont Av. from Nevada Av. to 1374 Eddy, Ward 6.
0 0 Nevada Av.
0 0 Michigan Av.
Columbia Park
0 0 Maryland Av.
236 233 Virginia Av.
0 0 Eddy

Verndale Av., from 1275 Broad to Roger Williams Park, Ward 6.
0 0 Broad
42 Bernard
72 Spicer
98 Cactus
0 Fisk
opp. 161 Hancock
190 Babcock
0 199 Roger Williams Park

Vernon, from 1 Pallas to opp. 188 Vinton, Ward 9.
2 1 Pallas
38 37 Battey
73 Primrose
92 91 Vinton

Vespucci, fr. 647 Douglas Av. to Cornwall, Ward 3
0 0 Douglas Av.
0 Fernando
0 Appian
0 0 Glasgow
0 0 Cornwall

Vesta, fr. 46 Fillmore to the cemetery, Ward 8.

Vesuvius, from Appian to Cornwall, Ward 3
0 0 Appian
0 Corlins
0 0 Glasgow
0 0 Cornwall

Veto, from 19 Alicant to 866 Admiral, Ward 3.

Vicksburg, from Hugo to Freeman, Ward 8.
0 29 Hugo
33 Pepper
0 0 Freeman

Victor, from 38 Ambrose to 39 Delhi, Ward 3.
4 Ambrose
26 Evans
62 61 Delhi

Victor Emanuel Av. fr 296 Langdon to Stanhope Ward 5

Victoria, fr. 1385 Chalkstone Av. across Guelph, Ward 10
0 0 Chalkstone Av.
0 Aldon
0 Manomet
0 Gage
0 Guelph

Villa Av. fr. 11 Arlington Av. to 20 Taber Av., Ward 2.

Vincent, from Huxley Av. westerly, Ward 3.

Vine, from 232 Pearl to 20 Portland, Ward 5.

Vineyard, from 572 Potter Av. 33 Carter, Ward 7.
2 1 Potter Av.
opp. 31 Hawthorne
31 Mashapaug
70 71 Carter

Vinton, from 576 Atwells Av. to 8 Decatur Sq. Ward 9.
4 1 Atwells Avenue
19 Gesler
40 Lee
49 Tell
69 Penn
88 87 Federal
115 Grove
0 135 Broadway
192 Primrose
opp. 166 Brighton
177 Louisbourg Place
opp. 183 Vernon
202 201 Decatur Square

Viola, from 432 Plainfield to 81 Dorchester Av., Ward 8.

Violet, from 411 Orms to 596 Chalkstone Av., Ward 4.

Virginia Av. from Ellenfield to 231 Montgomery Av., Ward 6.
0 0 Ellenfield
0 0 Baker
0 Chapman
0 Jillson
0 Brockholst
0 Cavendish
0 0 New York Av.
0 0 Indiana Av.
0 0 Ohio Av.
0 0 California Av.
0 0 Vermont Av.
0 0 Washington Av.
0 Massachusetts Av.
0 0 Alabama Av.
0 217 Montgomery Av.

Wabun Av. from River Av., June Smith, westerly to 567 Academy Av., Ward 10
0 0 River Av.
0 0 Smith
0 Rankin
0 0 Sharon
0 0 Jastram
0 83 Nelson
0 0 Academy Av.

Wade, from 643 Wickenden to 286 Tockwotton, Ward 1.

Wadsworth, from Dexter to Union Av., Wards 7, 8
0 0 Dexter
50 49 Salem
98 0 Brattle
156 155 Cranston
202 0 Sorrento
0 0 Union Av.

Wainwright, fr. Admiral to Sunnyside, Ward 3

Waite, from 765 Admiral to General, Ward 3.

Wakefield Av. fr. Westerly Av to Bristol Av., Wd. 3

Waldo, from 437 Dexter to 148 Union Av., Wards 7, 8.
2 1 Dexter
40 Salem
102 103 Brattle
170 169 Cranston
224 223 Sorrento
314 309 Union Av.

Wallace, fr. Greenfield to 34 Terrace Av., Ward 8.
0 0 Greenfield
2 1 Atwood
30 29 Cumerford
50 49 Whitehall
100 99 Priscilla Av.
148 147 Webster Av.
240 239 Terrace Av.

Waller, from 1251 Chalkstone Av. to across Canonchet. Ward 10
Chalkstone Av.
54 Manomet
0 Canonchet

Walling, fr. 14 Nichols to 69 West River, Ward 2.
2 1 Nichols
5 Troop Lane
opp. 10 Pettis
53 Hedley
54 0 West River

Wall's Place, from 20 Broad, Ward 4.

Walnut, from 457 Westminster to 254 Washington, Wd. 4
0 0 Westminster
9 Paine
26 25 Washington

Walsh, from Sicily Av. to Gerardi Av., Ward 10
0 0 Sicily Av.
0 0 Genoa Av.
0 Ravenna Av.
0 Batterson
0 Tuscan
0 0 Gerardi Av.

Walter, from Charles to Commodore, Ward 9

Walton, from Sharon to Enfield Av., Ward 8
0 0 Sharon
0 Jastram
0 Nelson
0 0 Academy Av.
0 Meridian
0 0 Enfield Av.

Wamsutta Place, from 777 Westminster to opp. 371 Washington, Ward 9.

Ward, from 125 South Main to 126 South Water, Ward 1.

Wardlaw Av. fr. beyond Annie across River Av. Wd. 3
0 0 Annie
0 Carteret
0 Devonshire
0 Cumberland
0 Lucile
0 0 River Av.

Ware Court, from 53 Superior, Ward 7.

Warner's Lane, fr. 107 Stewart to 124 Summer, Wd 4.

Warren, from 75 Elmwood Av. to 204 Dexter, Ward 7.
0 1 Elmwood Av.
42 0 Fuller
0 0 Harrison
83 0 Dexter

Warrington, from 1039 Broad to 980 Elmwood Av., Ward 6
0 0 Broad
0 0 Emerson
0 0 Niagara
0 0 Hamilton
0 0 Melrose
0 0 Elmwood Av.

Washburn, from 71 Common to 226 Orms, Ward 8.

Washington, from Exchange Place to west of Knight, Wards 4, 9
00 Exchange Place
2 0 Dorrance
34 33 Eddy
70 69 Union
92 91 Clemence
116 115 Matheweson
157 Beverly
156 Snow
173 Hayden
188 191 Aborn
206 207 Empire
224 Walnut
225 227 Greene
256 255 Jackson
281 281 Franklin
296 Cressy Lane
846 843 Dean
opp. 351 Normal Court
opp. 371 Wamsutta Place
390 Sawin Lane
396 Cowley
418 419 Oliver
433 Lafayette
465 463 Bettey
474 473 Whitaker
494 Hood
518 533 Knight

Washington Av. from Providence River to junction Broad and Eddy. Ward 6
0 0 Michigan Av.
166 155 Maryland Av.
226 227 Virginia Av.
0 0 Eddy
813 803 Broad

Washington Row, from 1 Westminster to 1 Exchange Place, Ward 4.

Washington Square, Broad, junct. Eddy, Ward 6.

Waterfield, fr. 255 Laurel Hill Av. to Westerly Av., Ward 8

Waterloo, fr. opp. 20 Dexter to 16 Parade, Ward 7.

Waterman, from 63 Canal to Red Bridge, Wards. 1, 4.
63 Canal
0 0 North Main
0 99 Benefit
34 Fones Alley
50 DeFoe Place
62 61 Prospect
74 73 Brown
102 101 Thayer
118 119 Brook
132 127 Hope
150 151 Cooke
160 163 Governor
176 173 Ives
200 201 Gano
228 227 Wayland Av.
260 261 Butler Av.
opp. 280 Cold Spring
370 325 East River Street
392 Red Bridge

Waterman Av. changed to Wildwood Av.

Watson, from Sims Av. across Granger, Ward 9

Waverly, fr. opp. 88 Bucklin to 218 Huntington Av., Wards 7, 8
00 Bucklin
2 1 Dexter
154 153 Cranston
151 Kenwood
208 207 Sorrento
224 227 Union Av.
256 257 Ellery
320 319 Huntington av.

Wayland Av. from opp. 185 E. George to 151 Sessions, Wards 1, 2.
0 0 East George
108 107 Pitman
134 127 East Manning
163 Seekonk
170 169 Waterman
190 189 Midway
206 209 Wayland Square
209 South Angell
206 215 Angell
242 Adelphi Av.
247 Orchard Av.
256 259 Humboldt Av.
292 295 Elton
312 311 Irving Av.
332 331 University Av.
350 349 Lloyd Av.
370 381 President Av.
400 401 Everett Av.
424 Doane Av.
429 Luzon Av.
440 9 Laurel Av.
0 0 Glen Road
0 0 Sessions

Wayland Square, junction Wayland Av., Angell and South Angell, Ward 1.

Wayne, fr. 102 Douglas Av. to opp. 56 Nolan, Ward 3.
2 1 Douglas Av.
78 77 Candace
130 129 Nolan

Wealth Av. from 33 Academy Av. to Huron, Ward 10

Webb, from Bolton Av. to Whitford Av., Ward 10
0 0 Bolton Av.
0 0 Farm
0 Metropolitan
0 0 Whitford Av.

Webster Av. fr. 113 Eastwood Av. to Cranston line. Ward 8.
52 0 Eastwood Av.
64 63 Laban
83 88 Whittier Av.
98 97 Plainfield
130 127 Dorchester Av.
148 145 Pocasset Av.
0 Magnolia
163 161 Roosevelt
176 177 Sterling Av.
194 193 Clarence
210 209 Wallace
225 225 Progress Av.
242 241 Dora
256 255 Elmdale Av.
274 278 Union Av.

Weeden, from 107 Federal to 202 Atwells Av., Ward 9.

Weiss Court, from 358 Thurbers Av., Ward 6

Welcome Av. from 606 Prairie Av., Ward 6.

Well, fr. opp. 15 Williams to opp. 21 Planet, Ward 1.
2 1 Williams
18 Pioneer Lane
35 Harding's Alley
48 47 Power
78 75 Planet

Wellington, from 14 East Beacon to 58 Pearl, Ward 5.

Wendell, fr. 897 Cranston to 168 Huntington Av., Wards 7, 8.
0 0 Cranston
opp. 75 Superior
165 161 Messer
170 178 Ellery
248 0 Huntington Av.

Wentworth Av. from Roger Williams Park, bey. Oakland Cemetery, to Cranston line, Ward 6.

Wesleyan Av. from 85 Taylor to 194 Elmwood Av., Ward 5.
2 1 Taylor
66 67 Broad
180 179 Elmwood Av.

West, from 251 Dean to 9 Belknap, Ward 9.

West Bleachery, from 14 Valley to the river, Ward 9

West Clifford, from 324 Point to opposite 324 Dudley Ward 5.
2 0 Point
60 49 Lockwood
76 75 Pearl
100 101 Portland
122 121 Somerset
146 147 Linden
169 Myrtle
172 173 Dudley

Westcott Av. from Fruit Hill Av corner Woonasquatucket Av. to across Huber Av., Ward 10

Westerly Av. from 228 Pocasset Av. to 285 Laurel Hill Av , Ward 8
0 0 Pocasset Av.
0 Bristol Av.
0 Wakefield Av.
0 0 Laurel Hill Av.

Western, from 106 Pleasant crosses Jenkins at 87, Wd. 2.

West Exchange, from junc. Gaspee and Dorrance to 488 Atwells Av., Wds 4, 9
opp. 46 Gaspee
0 0 Dorrance
60 Sabin
106 Matheweson
116 Mason
176 Cove
200 Aborn
opp. 227 Bradford
302 0 Brayton Av.
320 Dean
374 Arthur Av.
388 Crout
398 397 Acorn
412 Murphy
0 Antietam
0 Sutton
428 Cedar
440 McAvoy
0 Ames
490 Dale
546 0 Atwells Av.

Westfield, fr. 97 Elmwood Av. to 230 Dexter, Ward 7.
0 0 Elmwood Av.
0 0 Fuller
92 0 Harrison
118 117 Dexter

West Friendship, from 531 Broad to 110 Elmwood Av., Ward 5.

West Hoyle, fr. 48 Cranston, Ward 9.

Westminster, fr. Weybosset Bridge to Olneyville Sq., Wards 4, 7, 8, 9.
1 Washington Row
2 Dyer
46 Weybosset
49 Exchange
60 McNeil Lane
122 Arcade Building
0 Lauderdale Court
125 Butler Exchange
153 Arcade Street

Left. Right.
152 Orange
170 177 Dorrance
216 219 Eddy
244 249 Union
278 275 Clemence
298 297 Matheweson
311 Mcalton
344 343 Snow
369 Aborn
372 Symonds
394 Swanson's Gangway
402 399 Empire
429 Burrill
427 Walnut
461 Greene
527 Jackson
Weybosset
530 Cathedral Square
550 Fenner
574 577 Franklin
604 Grave's Lane
641 Pabodie Lane
670 678 Stewart
700 Arbor
725 Dean
749 Summer
757 Normal Court
777 Wamsutta Place
790 Spring
810 Falcon
815 Sawin Lane
821 Cowley
842 Bank
858 Winter
858 Canonicus Square
885 Oliver
925 Lafayette
979 Bettey
1003 Whitaker
1006 Burgess
1021 Hood
1056 1069 Knight
1092 Codding
1120 Custer Court
1142 Dodge
1184 1191 Bridgham
1208 Hammond
1266 Harrison
1279 Courtland
1288 Dexter
1355 Marshall
1395 Almy
1440 Parade
1467 Harkness
1509 Tobey
1588 Sycamore
1547 Bainbridge Avenue
1605 Barton
opp. 1645 Messer
1697 Howard
1723 Parry
1754 Bennett Place
1776 Springer Square
1776 Huntington Av.
1793 1793 Railroad crossing
1869 Broadway
1869 Valley
1876 Troy
1962 Bough
1967 Tanyard Lane
1954 Stokes
1964 1963 Olneyville Sq.

West Park, from opp. 107 Park to Valley, Ward 4.
0 0 Park
16 13 Holden
0 Aster
68 64 Calais
0 0 Calvarley
0 0 Bath
0 0 Pleasant Valley Parkway
0 0 Valley

West River, fr. 277 Charles to 236 Branch Av., Ward 2.
0 1 Charles
opp. 45 Wilcox
65 Powder-Mill Street
69 Walling
75 Hedley
90 Capwell
99 Livingston
116 117 Cross
135 Darling
opp. 146 Dart
198 Corliss
0 Deer
200 Elk
214 Burke
0 Monterey
0 0 Branch Av.

Weybosset, from 46 Westminster to Cathedral Square, Ward 4.
2 1 Westminster
6 0 Exchange
23 Post-office Court
36 Custom House Street
52 Harkness Court
64 Hay
76 Peck
90 91 Orange

Weybosset St.—*Con.*
Left. Right.
92 107 Dorrance
138 145 Eddy
173 Union
186 Garnet
199 Clemence
210 Page
219 Matheweson
232 Richmond
258 Snow
274 Abbott Park Place
323 Empire
338 Chestnut
336 Broad
341 Burrill
344 Scarborough Court
370 0 Jenckes Lane
392 Winslow
421 Westminster
0 0 Cathedral Square

Weymouth, fr. 300 Lloyd Av. to 853 Olney, Ward 2.
0 0 Lloyd Av.
56 55 Alumni Av.
76 75 Olney

What Cheer Av. from 296 Pocasset Av. to 348 Laurel Hill Av., Ward 8.

What Cheer Square, junction Randall, North Main and Doyle Av., Ward 2.

Whateley Place, from 96 Lockwood, Ward 5.

Wheaton, from 28 S. Court to 78 Bowen, Ward 1.

Wheeler Av. from opp. Roger Williams Park to Cranston line, Ward 6.

Whipple, from 165 Douglas Av. to 40 Admiral, Ward 3.
0 0 Douglas Av.
9 Geoffrey's Court
0 71 Oregon
0 0 Admiral

White, from 1288 No. Main to Collyer, Ward 2.
0 0 North Main
0 0 Nashua
0 0 Powell
0 0 Collyer

Whitehall, from opp. 65 Magnolia to Hillwood, Wd. 6.
0 0 Magnolia
44 43 Sterling Av.
66 65 Clarence
92 91 Wallace
112 111 Progress av.
136 135 Dora
155 Elmdale Av.
180 179 Union Av.
195 Hillwood

Whitford Av, from 808 Smith westerly bey. Freese, Ward 10.
0 0 Smith
0 0 River Av.
0 0 Rankin Av.
0 0 Sharon
0 0 Jastram
0 0 Nelson
515 516 Academy Av.
0 Home Av.
0 Webb
0 Lawn
0 Minto
0 Kimball
0 Freese

Whiting, from 605 Hope to 360 Morris Avenue, Ward 2

Whitmarsh, fr. 655 Broad to Dexter, Wards 5, 7.
0 0 Broad
55 57 Updike
0 0 Elmwood Av.
0 0 Bucklin
0 0 Dexter

Whitney, fr. 1089 Elmwood Av. to opp. 107 Alger Av., Ward 6.

Whittaker, fr. 486 Fountain to 1008 Westminster, Ward 9.

Whittemore Place, fr. 27 Willow, Ward 7.

Whittier Av, from 128 Plainfield to 180 Laurel Hill Av., Ward 8.
0 0 Plainfield
0 55 Gifford
83 81 Heath
104 105 Webster Av.
128 0 Dewey
166 165 Ralph
208 205 Laurel Hill Av.

Wickenden, from opp. 141 S. Main to 68 Gano, Ward 1.
0 South Main
2 Transit
55 Gregory
67 Cent
117 Link
136 137 Benefit
174 177 Traverse
244 243 Brook
287 Thompson
291 Ann
290 289 Hope
430 427 East
460 Goulding
468 Governor
0 Tockwotton Park
562 0 Ives
577 Schofield
611 Furnace
643 Wade
670 678 Gano

Wickham, from 248 Broad to 333 Lockwood, Ward 4

Wilcox, from opp. 45 West River to Cross, Ward 2

Wild, from Moy across Burton, Ward 3
0 0 Moy
0 0 Henrietta
0 0 Branch Av.
0 0 Caxton
0 Burton

Wildwood Av. from Reservoir Av. beyond Ardoene to to Louis Av., Ward 7.

Wiley, fr. 70 Fillmore to the cemetery, Ward 8.

Wilkie, from 126 Livingston, southerly, Ward 2

Wilkins, fr. 27 Grand View to 183 Knowles, Ward 2.

Willard Av. fr. 606 Eddy to 620 Broad, Ward 5.
0 0 Eddy
40 Bishop
59 Culver
120 121 Plain
148 149 Stamford
169 Gay
216 Hilton
254 257 Caswell Court
262 261 Prairie Av.
320 319 Taylor
376 375 Broad

Williams, from 332 S. Main to Seekonk River, Ward 1.
2 1 South Main
opp. 15 Well
24 21 Benefit
opp. 37 Copley Lane
91 Neighbor's Lane
108 Roome Lane
118 115 Thayer
0 0 Brook
0 191 Hope
199 Dove
209 East
258 255 Governor
310 311 Ives
344 Roger
358 367 Gano
Seekonk River

Willis, from Oakton to Homewood Av., Ward 10

Willow, from 59 Parade to 82 Huntington Av., Wds. 7, 8.
0 0 Parade
20 Champlain Place
27 Whittemore Place
32 Wise Court
62 0 Sycamore
74 Lytherland Place
82 Gibbon Court
87 Palm
108 Messer
0 Ellery
0 0 Huntington Av.

Wilna, from Argo to across Milano, Ward 8

Wilson, from 48 Elmwood Av. to 178 Dexter, Ward 7.
2 1 Elmwood Av.
64 Fuller
67 Gilmore
107 Constitution
126 129 Harrison
opp. 140 Negrete
0 0 Dexter

Winchester, from Abram, westerly, Ward 8
0 0 Abram
0 Ginger
21 Hugo
25 Pepper
29 Freeman

Windmill, from 60 Ledge to city line, Ward 8
0 0 Ledge
0 Danby
0 Paul
0 Jasper
0 Swift
0 Devon
0 Christopher
0 Raphael Av.
0 0 City Line

Winona, from Admiral westerly near city line, Wd. 3

Winslow, from 392 Weybosset to 51 Broad, Ward 4.

Winslow Place, from 7 Winslow, Ward 4.

Winsor, from 247 Smith to 244 Orms, Ward 3.

Winsted, from 40 Jenkins northerly, Ward 2.

Winter, fr. 858 Westminster to 277 Broad, Ward 4.
2 Westminster
1 Cranston
26 25 Pond
56 Montcalm Court
66 67 Broad

Winthrop Av. from 1279 Chalkstone Av. to across Canonchet. Ward 10
Chalkstone Av.
48 47 Manomet
Canonchet

Wirt, fr. Custom House St to Delta, Ward 4

Wisdom Av. fr. opposite 188 Academy Av. to 7 Alton, Ward 10.

Wise Court, from 32 Willow, Ward 7.

Wisteria, from Oxford to Pleasure, Ward 6.

Wolcott, from 488 Valley to 42 Regent Av., Ward 10.
0 0 Valley
0 Prominent
0 0 Prescott
0 Alston
0 0 Regent Av.

Wolfe, from Eliza to Springfield, Ward 8.

Wood, fr. 107 Parade to 116 Huntington Av., Wards 7, 8.
2 1 Parade
68 69 Sycamore
100 101 Messer
152 151 Ellery
196 195 Huntington Av.

Woodbine, from 923 North Main to 283 Camp, Ward 2.
0 0 North Main
38 39 Steele
82 81 Camp

Woodbury, from 483 Morris Av., Ward 2.

Woodfall, from 275 Killingly, northerly, Ward 8.

Woodland, from 58 Park to 43 Holden, Ward 4.

Woodman, from 179 Elmwood Av. to Bucklin, Ward 7

Woodmont, from opp. 147 Reservoir Av. to Narragansett Av., Ward 7

Woodside Road, from Brush Hill Road to Ridgeway Av., Ward 10
0 0 Brush Hill Road
0 Hill Crest Av.
0 Ruby Av.
0 0 Ridgeway Av.

Woodward Road, from 637 Branch Av. to city line, Ward 8.
0 0 Branch Av.
0 0 Acme
54 Martin
81 Iris Court
101 Illinois
123 Squanto
148 Newport
163 Iowa
185 Minnesota
208 Dakota
0 Beulah
opp. 247 Veazie
284 283 City line

Woonasquatucket Av. from Fruit Hill Av. to City line, Ward 10.
2 0 Fruit Hill Av.
16 Klondike
32 Josephine
0 Ardwick
0 Glossop
0 0 City Line

Worcester, fr. 5 Dorrance to opp. 9 Clemence, Ward 4.
2 1 Dorrance
6 5 Eddy
30 31 Union
42 43 Clemence

World, from Chalkstone Av. beyond Davis Park, northerly Ward 10.

Worsted Av. from 42 Herschel, westerly, Ward 10.

Wright, from 632 Hartford Av. to Stanfield, Ward 8.

Wyatt, from 351 Eddy to 8 Rugby, junc. Plain, Ward 6.

Wyndham Av. fr. Pleasant Valley Parkway to Eaton, Ward 10
0 0 Pleasant Valley Parkway
0 Mooreland Av.
0 Fairbanks
0 Whitford Av.
0 0 Smith
0 0 Fairoaks Av.
0 0 Eaton

Wythe, from 47 South Main to 44 South Water, Ward 1.

Yale Av. from 117 Carleton to Lynch, Ward 10
0 0 Carleton
20 Fairmount Av.
34 37 Mt. Pleasant Av.
0 0 Erastus
0 0 Leah
0 0 Lynch

Yarmouth, from opp. 125 Reservoir Av. to Narragansett Av., Ward 7

York, from 905 North Main to Steele, Ward 2

Yorkshire, from opp. 59 Longmont to Vesuvius, Wd. 8
0 0 Longmont
0 0 Cheshire
0 0 Hawkins
0 0 Anchor
0 0 Vesuvius

Yorktown Place, from 81 Linton to 1084 Chalkstone Av., Ward 10.

Young Av. fr. 488 Smith to 615 Chalkstone Av., Ward 10.

Young Orchard Av. fr. 183 Hope to 116 Governor, Ward 1.
0 0 Hope
10 7 Cooke
0 0 Governor

Zella, from opp. 715 Admiral to Bradley, Ward 3.

Zone, from 431 Orms to 630 Chalkstone Av., Ward 4.

Parks in Providence

Abbott Park, Weybosset, opp. Snow, Ward 4
Admiral Hopkins Square, junc. Branch av. and Charles st., Ward 3
Arnold Square, Regent av., cor. River av., Ward 10 [av., Ward 2
Blackstone Park, east of Butler av., near Irving
City Hall Park, Exchange Place, Ward 4
Columbia Park, Vermont & Michigan avenues
Columbus Park, junc. Elmwood and Reservoir av., Ward 7 [st., Ward 10
Davis Park, between Chalkstone av. and Valley
Dexter Training Ground, between Dexter, Parade and Waterloo sts., Ward 7 [Ward 1
Fenner Park, junc. Governor and Williams sts.,
Fort Independance, near Fields Point overlooking Providence River
Franklin Square, between Atwells av., Bradford st., Ward 4
Hayward Park, between Beacon av., Plain and Maple sts., Ward 4
Hopkins Park, Admiral north of Charles' Ward 3
Metcalf Botanical Garden, Morris av. and Cypress st., Ward 2
Neutaconkanut Hill Park, head of Plainfield street, Ward 8 [Ward 1
Prospect Terrace, Congdon st. opp. Cushing,
Public Garden, Francis, Gaspee and Stillman sts., Ward 4
Roger Williams Park, between Broad st. and Elmwood av., south of N. Y., N. H. & H. R. R., Ward 6
Roger Williams Square, Power Roger, Gano and Williams street, Ward 1
Tockwotton Park, between Wickenden, Ives, Tockwotton and East streets, Ward 1
Washington Square, between Benefit, Tockwotton, Traverse and India sts, Ward 1
——Park and Playground bounded by Messer, Kenwood, Waverly, Sorrento sts. and Union av.

Cemeteries

SWAN POINT CEMETERY—Office, No. 32 Westminster, Providence, R. I. Incorporated May, 1847. Pres., Prescott O. Clarke; Sec. and Treas., Charles B. Gould; Directors, Prescott O. Clarke, Fred W. Arnold, Lyman B. Goff, Edward D. Pearce, Fletcher S Mason, Rathbone Gardner, Edward F. Ely, G. Alder Blumer, Knight C. Richmond. Supt. of Grounds, Daniel S. Thurber—See page 1069

Locust Grove Cemetery—Elmwood. Incorporated 1848. Pres., Christopher W. Clissold; Treas., Elmer A. Westcott; Sec., Alex H. Johnson, 185 Congress av.; Supt. of Grounds, Walter E. Munroe

Grace Church Cemetery—Office, No. 199 Canal Incorporated 1840. Treas., Frank P. Comstock; Directors the vestry of Grace church; Supt. of Grounds, Frank S. Esty

Hebrew Cemetery—Reservoir av.

POCASSET CEMETERY—Dyer av., Cranston. Treas. and Supt., Daniel P. Dyer, P. O. Box 204, Olneyville. Telephone connection—See page 1069

Riverside Cemetery—Swan Point road, at Pawtucket line. Office at grounds, Pawtucket. Supt., Fred S. Davis

Catholic Cemeteries—St. Patrick's, Douglas av., John Sherry, supt; St. Francis, Peter J. Fitzpatrick, opp. the cemetery, Pawtucket; St. Ann's, Cranston, John Boylan 155 Benefit Providence. Office, 524 Westminster, Rev. James P. Harrington, Mgr., Miss B. A. Hanley. Asst., Miss M. E. Corley

North Burial Ground—The property of the City of Providence. Commissioners, Henry A. Grimwood, Chairman, Allen A. Presbrey, John Kelso, Charles E. Barber, ex-officio. Supt. of Grounds, James Warren, jr., Chairman and Sec.

Rates for Taxi Cabs

The fare carrying passengers in any automobile, motor car or power vehicle from one place to another within the limits of the city, shall be as follows: For one passenger not exceeding one mile, Fifty Cents; and for each additional quarter mile or fractional part thereof, Ten Cents: and for all additional passengers, Ten Cents each irrespective of the distance carried. Waiting time at the rate of One Dollar per hour

By the hour Three Dollars for the first hour and Two Dollars each subsequent hour

All distances, &c. (same as above)

Carriage Fares

For each passenger from one place to another within the city, not exceeding one mile, Fifty Cents. For each additional mile or fraction of a mile, Twenty-Five Cents

Children from four to twelve years of age, if more than one, or accompanied by an adult, Half Fare. Under fours years of age Free

By the hour—For the first hour, Two Dollars. Each subsequent hour, One Dollar and Fifty Cents

All distances shall be computed by straight lines on the Map of the City, and each owner or driver having charge of such Hackney Carriage shall at all times when using the same have a copy of said Map in said carriage, which shall be exhibited when demanded

Baggage—One Trunk and One Valise, Saddlebag, Portmanteau, Bundle, or other article used in traveling, Free. Every additional trunk or other article above named, Ten Cents

Frank P. Day, Supt. of Hacks

CITY GOVERNMENT OF PROVIDENCE

City Election
First Tuesday
following First
Monday in
November
biennially



City Government
Organizes
First Monday
in January
biennially

City of Providence, Founded 1636, Incorporated 1832

CITY OFFICERS FOR 1917-'18

MAYOR

JOSEPH H. GAINER

Office, City Hall **Residence, 55 Grotto Avenue**

BOARD OF ALDERMEN

President, JOHN KELSO
President pro tempore—Martin S. Budlong

FIRST WARD—JOSEPH BALCH	270 Benefit street
SECOND WARD—JOHN KELSO	169 Cypress street
THIRD WARD—JOHN J. REGAN	61 Camden avenue
FOURTH WARD—MARTIN S. BUDLONG	604 Westminster street
FIFTH WARD—CLAYTON A. BALLOU	116 Daboll street
SIXTH WARD—GEORGE R. HUSSEY	179 Ontario street
SEVENTH WARD—E. MERLE BIXBY	43 Hollis street
EIGHTH WARD—GILBERT R. PARKER	22 Pocasset avenue
NINTH WARD—VITO N. FAMIGLIETTI	202 Broadway
TENTH WARD—FREDERICK J. BERTH	950 Chalkstone av

Clerk, WM. C. PELKEY, Office, City Hall. Residence, 224 President avenue
Sergeant, T. FREDERICK CHASE, Office, City Hall. Residence, 546 Hope avenue

COMMON COUNCIL

President—WILLIAM A. SCHOFIELD

FIRST WARD—James G. Blaine, Jr., Robt. H. I. Goddard, Frank N. Phillips, Rush Sturges
SECOND WARD—Edward E. Austin, Lester S. Hill, Jr., B. Thomas Potter, William A. Schofield
THIRD WARD—John Barone, James E. Dunne, Jeremiah E. O'Connell, James J. Nolan, Jr.
FOURTH WARD—David J. Kelly, Joseph P. Doyle, Percy A. Harden, Edwin Knowles
FIFTH WARD—Axel H. Helander, Charles E. Barber, C. Walter Parodie
SIXTH WARD—Joseph Baker, Jr., Albert J. Scott, Fred W. Morse, Charles H. Morse
SEVENTH WARD—Frederick W. Reisman, Albert S. Newton, Herbert E. Humes, Howard R. Slade
EIGHTH WARD—Daniel S. Fiske, Thomas Walch, William Hughes, Harry E. Windsor
NINTH WARD—John J. Ballam, Henry A. Grimwood, Norman S. Case, Thomas F. Black
TENTH WARD—Daniel J. Byrne, John F. Conaty, William H. Lovett, Peter F. Reilly

Clerk, Wm. C. Pelkey

MISCELLANEOUS OFFICERS

City Clerk—William C. Pelkey
1st Deputy City Clerk—Everett D. Miller
2d Deputy City Clerk—Francis D. McManus
City Treasurer—Walter L. Clarke
City Auditor—Gilbert R. Parker
City Solicitor—Elmer S. Chace
Chief of Police—Peter F. Gilmartin
Assessors of Taxes—Walter W. Burnham, Chairman; Arthur H. Armington, Frederick S. Waite
Overseer of the Poor—Matthew J. Cummings
City Registrar—Charles V. Chapin, M.D.
Superintendent of Health—Charles V. Chapin, M.D.
Superintendent of City Hospital—D. L. Richardson, M.D.
Judge of the Municipal Court—George A.Stone
Clerk of the Municipal Court—George C. Clinton
Recorder of Deeds—Edward C. Joyce
City Sergeant—T. Frederick Chase
City Messenger—T. Frederick Chase
City Engineer—Milton H. Bronsdon
City Gauger—Arthur P. Mowry
City Weigher—Sylvester L. Tillinghast
Commissioner of Public Buildings—William E. Hartwell
Commissioner of Public Works—Walter F. Slade
Board of Public Safety—Mayor; Chairman Board Police Commissioners, Chairman Board Fire Commissioners, Commissioner of Public Works, City Engineer
Public Service Engineer—Robert L. Brunet
Board of Canvassers and Registration, office at City Hall—Albert O. Coates, chairman; Telesfor Stahl, secretary; Timothy E. Molloy
Coroner—Arthur E. Munro
Superintendent of Hacks—Frank P. Day
Inspector of Buildings—Spencer B. Hopkins
Inspector of Steam Boilers (ex-officio)—Spencer B. Hopkins
Deputy Inspector of Milk—Caleb A. Fuller
Inspector of Kerosene—George P. Cressy
Sanitary Engineer of Plumbing and Drainage Reuben S. Bemis
Inspector of Provisions—William J. Beane
Inspector Under Smoke Nuisance Act—(ex-officio) Spencer B. Hopkins
Surveyor of Lumber—Frank B. Chodell
Harbor Master—John H. Maguire
Port Wardens—Roderick V. McKinnon, Fred W. Folsom
Board of Park Commissioners—Edward F. Ely, chairman; Joseph E. C. Farnham, Albert L. Anthony
Superintendent of Parks—Frederick C. Green
Sealer of Weights and Measures—Louis B. Jones
Board of Contract and Supply—Mayor Jos. H. Gainer, chairman; Wm. C. Pelkey, clerk
Board of Recreation—Mayor, Jos. H. Gainer, chairman; Jos. J. McCaffrey, secretary
Joint Special Committee on Ways and Means of the Common Council—Mayor; President of Common Council; Aldermen Budlong and Berth; Councilmen, Potter Goddard and Fiske
City Plan Commission—T. F. Green, chairman; Henry A. Barker, secretary
Commissioners of the North Burial Ground—Chairman, Henry A. Grimwood; Allen A. Presbrey, Charles E. Barber, John Kelso; Superintendent, James Warren, jr.
Board of Health—Mayor and Aldermen. Superintendent, Charles V. Chapin; Clerk, Wm. C. Pelkey
Dexter Asylum, under the care of the Mayor and Board of Aldermen. Superintendent, Frank A. Matthews
Viewers of Fences—Horace P. Martin, John S. Clayton
Water Supply Board—B. Thomas Potter, chairman; Henry A. Grimwood, Wm. P. Vaughn, Wm. A. Schofield, John Kelso, Walter F. Slade, Hon. Jos. H. Gainer, Frank E. Winsor, chief engineer; Walter B. Chafee, clerk

PROVIDENCE POLICE DEPARTMENT

Police Headquarters 161 Fountain street, Central Police Station, 141 Fountain street

Board of Police Commissioners—Chairman, Walter A. Presbrey, Edward J. McCaffrey, Benjamin P. Moulton, Samuel Gee, Sec.
Supt. of Police—Peter F. Gilmartin
Deputy Supt. of Police—William F. O'Neil
Chief Inspector—John T. Maguire
Captain of Inspectors—James Ahern
Police Surgeon—Clifford H. Griffin, M.D.
Police Court Justices—George H. Raymond, Charles C. Remington
Inspectors Department—Sergeants, Hugh F. McShane, Thomas F. Rattigan, James E. McElroy, John J. O'Malley, John T. Haran, Herbert B. Caffrey, Louis F. Godfrey, John J. McGuire, James F. Rogers, John H. Armstrong, Claude B. Tidd, James J. Cusick, Thomas C. Shea, John Bowen
Warrant Officers—Chandler B. Robinson, Cornelius J. Dunn
Automobile Squad—161 Fountain street. Sergeant, Howard B. Tracey
Traffic Division—151 Fountain street. Captain, William E. McGann; Sergeant, William H. Dolan
First District—Station House, 141 Fountain street. Captain, Robert M. Connors; Lieuts., Willett E. Potter, Ernest A. Johnson; Sergeants, John Linehan, Harry F. Drown, John A. Murphy, Andrew M. Rochford, George W. Cowan, James R. Crosby
Second District—Station House, Chalkstone avenue, corner Ashburton. Captain, James Costigan; Lieut., James H. Moffitt; Sergeants, John J. Parker, James L. Fisher
Third District—Station House, 188 Wickenden street. Captain, Willis L. Doe; Lieut., Lawrence P. Pelrine; Sergeants, Edward J. Kelly, Thomas J. Sheridan
Fourth District—Station House, 374 Knight st. **Captain, Wm. F. Higgins; Lieut., Michael E. Kelley; Sergeants, Patrick Blessing, Percy R. Perkins**
Fifth District—Station House, 111 Plain st. **Captain, John J. Toole; Lieut., James J. Lyons; Sergeants, Cornelius Daly, Albert E. Wixon**
Sixth District—Station House, Chaffee corner Capron street. **Captain, John F. Muldoon; Lieut., William A. O'Brien; Sergeants, Bernard Hand, Lewis L. Irish**
Seventh District—Station House, Potter av. corner Hamilton street. **Captain, George H Monahan; Lieut., Francis Carney; Sergeants** Berger J. Benson, Wm. H. Briggs
Eighth District—Station House, Wayland av. corner Sessions st. **Captain, William S. Kent; Lieut., Miles A. Glidden; Sergeants, Joseph A. Drury, James E. Murray**

FIRE DEPARTMENT

Headquarters at Central Fire Station

BOARD OF FIRE COMMISSIONERS.

John R. Dennis, Clarence M. Dunbar, Everett J. Horton; Secretary, John W. Morrow
Chief Engineer—Reuben D. Weekes
Battalion Chiefs—William F. Smith, Station **22, Point street; Frank Charlesworth, Station 8,** Harrison street; Abner G. Allen, Station 4, Mill street
Supt. of Fire Alarm—Gilbert S. Inman, Central Fire Station

HOSE AND ENGINE COMPANIES

Hose No. 1—House on Exchange place. Captain, James M. Curtis
Engine No. 2—House 305 South Main street. Captain, John A. Reed
Hose No. 3—House 33 Franklin st. Captain, **George L. Lawder**
Hose No. 4—House on Mill street. Captain Edwin G. Andrews
Engine No. 5—House 140 Olney corner Hope street. Captain, John D. Murphy
Hose No. 6—House 88 Benevolent street. Captain, Walter B. Leonard
Engine No. 7—House 142 Richmond street. **Captain, Frederick C. Walden**
Engine No. 8—House opp 29 Harrison street. **Captain, Clarence C. Thomas**
Hose No. 9—House on Atwells avenue corner America. Captain, Frank E. Taber

Engine No. 10—House 143 Burnside street. Captain, Edward F. Curtis
Engine No. 11—House 1 Greenwich street Captain, William A. Millard
Engine No. 12—House junction Smith and Orms streets. Captain, John H. Hall
Engine No. 13—House 41 Central street. **Captain, Richard J. Powers**
Engine No. 14—House on Putnam street cor. Amherst. Captain, William J. Manton
Hose No. 15—House on Wickenden street cor. **Traverse. Captain, Frank H. Wilkey**
Engine No. 16—House Branch avenue corner **Charles street. Captain, Alexander McKay**
Hose No. 17—House 653 North Main street. Captain, John H. Fischer
Engine No. 18—House on Broad street corner Rugby. Captain, Harry R. Angell
Engine No. 19—House on Plainfield and Rye streets. Captain, Fred A. Wallace
Hose No. 20—House on Manton av. Captain, Thomas McCoid
Engine No. 21—House Humboldt and Irving Avenues. Captain, Everett E. Potter
Engine No. 22—House Point street junction Friendship. Captain, John Regan

HOOK AND LADDER COMPANIES

Hook and Ladder No. 1—House on Exchange place. Captain, Joseph F. McDonald
Hook and Ladder No. 2—House opp. 20 Harrison street. Captain, John E. Leonard
Hook and Ladder No. 3—House 137 Douglas avenue. Captain, Ralph A. Wilbur
Hook and Ladder No. 4—House 200 Wickenden street. Captain, Gabriel P. Landrigan
Hook and Ladder No. 5—House Burnside cor. Public street. Captain, Edmund S. Godfrey
Hook and Ladder No. 6—House Atwells av. corner America. Captain, William E. Sullivan
Hook and Ladder No. 7—House 357 Hope, cor. Olney street. Captain, Edward S. Doherty
Hook and Ladder No. 8—House 108 Laurel Hill av., cor. Laban street. Captain, Charles H. Carpenter
Hook and Ladder No. 9—House Mount Pleasant avenue corner Dover st. Captain, Joseph W. Carpenter
Hook and Ladder No. 10—House Point street junc. Friendship. Captain, David A. Bigney

PUBLIC SCHOOLS

SUPERINTENDENT AND ASSISTANTS

Superintendent, Isaac O. Winslow, office City Hall. First Assistant Superintendent, Charles F. Towne, office City Hall. Second Assistant Superintendent, Ella L. Sweeney, office 32 Summer st. Third Assistant Superintendent, Clara M. Polk, office, City Hall. Purchasing Agent, Hoffman S. Dorchester, 245 Canal. Truant Officer, James R. Cannon, City Hall. Supt. of School Property Frank F. Foss, 245 Canal

SCHOOL COMMITTEE

Howard B. Gorham, President; Henry B. Rose, Sec., 32 Summer

Members Ex-Officio

Joseph H. Gainer—Mayor
William A. Schofield—President of the Common Council
Chas. E. Barber—Chairman of the Joint Standing Committee on Education of the City Council

Members

(Term expires in the year following the name)

First Ward—Charles S. Carpenter 1922, Wilfred H. Munroe 1918, Henry Marsh, jr. 1920
Second Ward—Sherman W. Bishop 1922, William W. Moss 1918, James S. Fletcher 1920
Third Ward—John P. Masterson 1918, Michael Cardarelli 1922, Charles A. McDonald 1920
Fourth Ward—John J. Dolan 1918, William S. Edwards 1923, Archie H. Harden 1920
Fifth Ward—James E. Smith 1918, Robert Grieve 1922, Patrick J. Smith 1920
Sixth Ward—Charles E. Hancock 1918, Wm. F. Allen 1922, Walter B. Frost 1920
Seventh Ward—P. Francis Walker 1922, William E. Pimble 1922, Edward I. Mulcahey 1920
Eighth Ward—John M. Ferrier 1918, Frank A. Jenks 1922, Abel Reynolds 1920
Ninth Ward—Howard B. Gorham 1918, Louis J. Cella 1922, Frank Barnbrook 1920
Tenth Ward—James F. Skeffington 1918, William J. Dwyer 1922, George F. McCoy 1920

SCHOOLS AND TEACHERS

SPECIAL TEACHERS

Teachers of Music—Walter H. Butterfield, Director; Cora I. Hudson, Mary T. McCormack, Emma J. Williams
Teachers of Drawing—Edmund A. Gurry, Lillian M. Dearborn, Alma C. Field, Frances Walley, Lillian R. Field
Physical Training—Ellen LeGarde, Director
Kindergartens—Julia Pepper, Director
Penmanship—Frances E. Watts
Military Training (High Schools)—Col. Charles E. Mulhearn

ENGLISH HIGH SCHOOL, Summer cor. Pond

Principal, William H. Eddy; Principal Emeritus, David W. Hoyt; Teachers, Sidney A. Sherman, **Lillian B. Miner, Abby B. Slade, Augustus T. Swift, Frederick H. Read, Florence A. Williams, John C. Swift, Susan S. Brayton, Blanche M. Crapo, Alice H. Manchester, Katherine U. Peirce, Nora G. Wright, Henry O. Tripp, Rose M. Bancroft, James H. Chase, Harriet E. Pierce, Adelaide H. Arnold, Ethel C. Jameson, Wallace M. Turner, Isabel McMurtry, Bertha E. H. Wilcox, Alice S. Carroll, Anna Burnside, Maude Farnum, Ethel E. Brown, Edith T. Matthews,** Mary E. Budlong, Marion P. Harley, Forrest B. Mathewson, Jeanette B. Moffitt, Asa G. Randall, Eva J. Hesse, Russell C. Lowell, M. Elsie Bennett

CLASSICAL HIGH SCHOOL, Summer cor. Pond

Principal, William T. Peck; Teachers, Herbert E. Drake, E. Helena Gregory, Elizabeth G. Hoyt, Howard D. Day, Harriet M. Hathaway, Henry H. Waterman, Alice R. Sheppard, Charles E. Paine, Harriet P. Fuller, Elizabeth C. Grant, Anne M. Day, Frederick E. Hawkins, J. Herbert Ward, Flora M. Cotton, Rachel G. McAuliffe, Laura R. Sherman, Agnes Jonas, Bessie W. Allen, Bessie A. Loud, Ida M. Nichols, Arthur H. Berry, Helen L. Sullivan, Ruth E. Cooke, Emelia A. Hempel, Mabel S. LeValley, A. Forest Ranger, Constance B. Rose, Maude E. Sears, Elisabeth L. Angell, Wallace R. Brown

TECHNICAL HIGH SCHOOL, Pond cor. Summer

Principal, George H. Eckles; Vice Principal, Clarence H. Manchester; Teachers, Miner H. Paddock, W. Washington Dove, Fred R. Inman, Gardner B. Willis, Lucy H. Pierce, Ida M. Gardner, Edith H. Williston, Theodore A. Cornell, Eda M. Round, Norman H. Whitehead, Charles J. Carter, Mary C. Coutanche, Alden E. Hodgkins, Nathaniel O. Howard, Harrison B. Hill, Franklin R. Cushman, Adelaide M. Abell, Helen B. Waterman, Mildred A. Carnes, Leslie E. Swain, Willis H. Hatch, Frank E. Stark, Mary D. Vaughan, Ernest M. Lovell, G. Maurice Ingalls, C. Albert Johnson, Elisabeth B. Gibbs, Gertrude M. Marble, Leslie B. Corey, Ethel Pierce, Harry W. Collins, Grace C. Whaley, Jos. H. Stannard, jr., Howard S. Harris, Emma H. Dahlgren, Alfred H. Williamson, James H. McBride, Rudolph E. Griffin, Ethel G. Westcott, Theresa R. McKenna, Rhobie I. Cargill, Regina T. Loftus, Ella J. Rose, Harlan B. Peabody, John A. Cranston, Marguerite Page, Alice F. Hildreth, John H. Forrist, Ada E. Sweet, M. Grace Frost, Beatrice F. Kohlberg, Wm. W. Gardner, Helen B. Barker, Lydia L. Cooper, Margaret M. Williams, Mary L. Flanigan, Frances A. Malcolm, Philip T. O'Keefe, Ruth Cummings, Ruth E. Lunden, Alita D. Bosworth, Doris S. Briggs, Thomas A. Barry, William Weigle, Mary A. Lee, Richard F. Aust, Edward C. Brown, Linda M. Lowell, Helen Law, Marion R. Luther, Newell F. Stark, Ruth W. Sykes, C. Albert Johnson, Alice C. Kelly, Harriet F. Jillson, William F. Wyman, Mary Williams, Alfred F. Burke

HOPE STREET HIGH SCHOOL, Hope corner Alumni avenue

Principal, Charles E. Dennis, jr.: Teachers, Walter J. Towne, Mary I. Hill, Jesse L. Beers, Eliza M. Peirce, Bessie S. Warner, Susanna Y. Cushing, M. Catherine Mahy, J. Madison Gathany, Henry K. Sears, Florence H. Slack, Caroline M. Searle, Emma M. Donnelly, Richard O. Dummer, Harold C. Newton, Royal P. Richardson, Charles R. Lyman, Ida B. Smith, Theodore E. Dexter, Henrietta C. Brazeau, Louise M. Schuler, clerk, Ruth K. Benton

GRAMMAR SCHOOLS AND PRINCIPALS

Academy Avenue—George W. Hathaway
Bridgham—Leonard H. Campbell
Broad Street—Frank A. Spratt
Candace Street—M. Davitt Carroll
Doyle Thomas A—Nathan G. Kingsley
Federal Street—Joseph E. Mowry
George J. West—Herrick P. Young
John Howland—Harry H. Lowry
Laurel Hill Avenue—William S. Steere
Lexington Avenue—Lewis H. Meader
Manton Avenue—John P. Dunlevy
Asa Messer—Ernest R. Hager
Oxford Street—Reuben F. Randall
Peace Street—Willis S. Fisher
Point Street—Victor Frazee
Rochambeau—Roy L. McLaughlin
Thayer Street—John R. Ferguson
Veazie Street—Richard D. Allen
Vineyard Street—William F. Huntley
There are 71 Primary schools
There are 40 Kindergarten schools
There is 1 school for individual work (disciplinary)
There are 14 schools for backward children
There are 3 Fresh Air schools

PAROCHIAL SCHOOLS

Tyler School, Point street—Sister M. Ambrosia, directress
Holy Name, Jenkins cor. Knowles sts—Sisters of Notre Dame
Immaculate Conception, West River cor. Capwell—Sisters of Mercy
St. Adalbert's, Polish and Lithuanian—Rev. Adalbert Duczmal, 67 Ridge
St. Ann's, Industrial School and Nursery, Hopkins Park (Italian)
St. Charles Borromeo 165 Harrison (French)—Sister Ildephonse, directress
St. Edward's, 979 Branch av.—Sister M. Perpetua, directress
St. Joseph's, 75 John—Sisters of Mercy
St. Mary's, 29 Bainbridge—Sister Joseph Le Justre, directress
Our Lady of Lourdes (French), 211 Carleton—Sisters of Jesus and Mary
St. Patrick's, Davis street—Sister M. Nolasco, directress
St. Theresa's, Pope street—Sister Julia Louise, directress

See also Colleges, Schools and Academies in Providence Business Department

The Bureau of Vocational Guidance of the Providence Public Schools.

Office Supt's. Office, City Hall.

Richard D. Allen, Assistant.

The principal of each school is the vocational adviser of the pupils of his school. Parents of pupils who are about to leave school are urged to consult with him in regard to the vocational abilities and desires of their children.

Vocational Advisers

Charles E. Dennis, Jr., Hope Street High School; William T. Peck, Classical High School; Leonard H. Campbell, English High School; George H. Eckels, Technical High School; M. Davitt Carroll, Bridgham School; Frank A. Spratt, Broad Street School; John R. Ferguson, Candace Street School; Hubert N. Terrell, Esek Hopkins School; Harry H. Lowry, John Howland School; Nathan G. Kingsley, Thomas A. Doyle School; Joseph E. Mowry, Federal Street School; Herrick P. Young, George J. West School; William S. Steere, Laurel Hill Avenue School; Lewis H. Meader, Lexington Avenue School; John P. Dunlevy, Manton Avenue School; Ernest R. Hager, Asa Messer School; Reuben F. Randall, Oxford Street School; Willis S. Fisher, Peace Street School; Victor Frazee, Point Street School; Roy L. McLaughlin, Thayer Street School; Harry A. Jager, Veazie Street School; George W. Hathaway, Vineyard Street School; Eric A Anderson, Providence Trade School; Isaac O. Winslow, Superintendent of Schools; Wm. H. Eddy, Asst. Superintendent; Richard D. Allen, Assistant for Vocational Guidance

CHURCHES AND PASTORS

Advent Christian

Dexter Street Advent Christian, 46 Dexter—Rev Harley W Hewitt, 42 Dexter

Baptist

Broadway, Broadway cor Valley—Rev Lorea A Clevenger, 161 Webster av
Calvary, Broad cor Stanwood—Rev Edward Holyoke, Edgewood
Central, 440 Lloyd av cor Wayland av—Rev Clarence M Gallup, 63 Arlington av, William T Thayer, educational pastor, 84 University av
Congdon Street, Congdon near Angell—Rev Robert J Terrell, 32 Camp
Cranston Street Roger Williams Baptist, Cranston cor Ford—Rev Selden R McCurdy 81 Parade
Ebenezer, A st—Rev Jacob H Wiley 46 Diamond
First, North Main between Waterman and Thomas—Rev Alfred B Cohoe 468 Angell, Rev Henry M King S Cushing pastor emeritus
Fourth, 730 Hope—Rev C E Burr 54 Lauriston
Italian, Dean near Atwells av—Rev Giov Di Tiberio 77 Courtland
Mount Pleasant, Academy av corner Roanoke—Rev Elmer Loux, 32 Hendrick
Olney Street, Olney cor Kirk—Rev Lewis W Boynton 151 Lippitt
Pearl Street, Pearl cor Providence—Rev Arthur B Strickland 30 Norwich av
Roger Williams, Wanskuck—Rev Herbert E Hatchman 81 Woodward road
South, Ocean cor Gallup—Rev William G Cooper 30 Warrington
Stewart Street, Stewart cor Pond—Rev Wm Hunter 383 Friendship
Swedish—Rev John Lelander, Friendship cor Foster
Trinity, Laurel Hill av opp Dorchester av—Rev Geo E Barnard 66 Dorchester av
Union, East cor John—Rev Marion E Bratcher 2 Charles Field ct
United, Park cor Jewett—Rev Walter B Greene 592 Smith

BAPTIST CHAPELS

Calhoun Avenue cor Balch (branch of Cranston street)
Hartford av, Hartford av cor Jewell
Italian Baptist 23 Marietta Street

Christian

Elmwood Christian, Elmwood av cor Greenwich—Rev Wm G Sargent 11 Rutland

Church of Christ, Disciples

Manton av, cor Chalkstone av—Pastor, William N Arnold 32 Wildwood av; Elders, Albert T Remington, James F Hildreth

Congregational

Academy Avenue, Academy av cor Newark Rev S Kay Darlington 23 Wisdom av
Armenian Evangelical 42 Hammond—Rev Jacob M Depoyan 225 Union av
Beneficent 300 Weybosset—Rev Asbury E. Krom 296 Thayer
Central, 296 Angell—Rev Frank E Butler asst 20 Everett av
Free Evangelical 500 Hope—Rev —— ——
People's Church, Walling st—
Plymouth, Pennsylvania av—Rev Edward L Marsh 19 Sumter
Swedish Congregational, Hoyle st—Rev Emil Thorne 75 Moore
Union, Broad near Stewart—Rev James E McConnell 129 Princeton av

CONGREGATIONAL CHAPELS

Parkside, Rounds av near Narragansett av (branch of Union—W K Logee superintendent 382 Blackstone)

Episcopal

Bishop, Rt Rev James DeWolf Perry 10 Brown
All Saints Memorial, Westminster cor Stewart—Rev Arthur M Aucock 65 Franklin: Assts Rev, Alfred E Johnson 32 Stewart
Christ Church, Oxford corner Eddy—Rev Alfred H Wheeler 48 Glenham
Church of the Epiphany, Potter av near Elmwood av—Rev Henry Bassett 405 Elmwood av
Church of the Messiah, Westminster cor Troy—Rev Frederick I Collins 25 Messer
Church of the Redeemer 655 Hope—Rev Frederick J Bassett 166 Prospect
Grace Church, Westminster cor Mathewson—Rector Rev Philemon F Sturges 85 Cooke Asst Rev Percy G Kammerer 6 Cooke
St Andrew's, Pomona av cor Pemberton—Rev Joseph M Hobbs 29 Dover
St Ansgarius (Swedish) Beacon av cor Maple—Rev John E Almfeldt 100 Prairie av
St James, Broadway cor Courtland—Rev John Gardner
St John's, North Main cor Church—Rev John F Scott 38 Barnes. Curate, Rev Herbert J Piper 148 Congdon
St Martin's 48 Orchard av—Rev Arthur L Washburn 219 Benefit
St Paul's, Smith cor Oakland av—Rev George S Pine 66 Benefit
St Stephen's, George east of Brown—Rev Geo McC Fiske 166 George. Curates, Revs Carlos E Jones, opp 121 George; Chas J Harriman, opp 121 George
St Thomas, Douglas av cor Sherwood—Rev Burdette Lansdowne 721 Douglas av

EPISCOPAL MISSION

St Augustine's Mission for Colored People, Church of Our Saviour, Benefit cor Transit—Rev Percival G Moore-Browne 169 Lippitt

Free Baptist

Elmwood Avenue, Elmwood avenue cor West Friendship—Rev W J Malvern 36 Hanover
First, Plainfield st—Rev Albert S Woodworth 119 Webster av
Second, Pond st—Rev Zachariah Harrison 360 Willard av

Friends

North Main cor Meeting—Thomas J Battey, 284 Lloyd av

Hebrew Synagogues

Ahavth-Sholom, Howell near North Main—Rabbi David H Bachrach 325 N Main
Ahawat Achim, Shawmut near Chalkstone av
Bea Th David Congregation, Chalkstone av nr Shawmut
Sons of Israel and David, Broad cor Glenham
Sons of Jacob, Shawmut cor Chalkstone av
Sons of Jacob, Douglas av—Rabbi Samue Kessler 75 Benefit st
Sons of Zion, Orms near Charles—Rabbi Israe l S Rubinstein 89 Orms street
S Providence Hebrew Congregation, Willard av near Gay
Teferath of Israel, Shawmut near Chalkstone av
Teferath of Israel, 225 Willard av—Rabbi Max Cohen 231 Willard av

Lutheran

German Evangelical, Huntington and Union avs—Rev Henry A E Schaefer 149 Union av
Gloria Dei Swedish, Hayes near Park—Rev S Gustav Hagglund 80 Moore

Methodist Episcopal

Rev J Francis Cooper 152 Peace, Supt of Providence District
Asbury Memorial, Hewes near North Main—Rev Victor V Sawyer 124 Fifth
Cranston Street, Cranston cor Benedict—Rev Paul D Minnick
First Italian, 64 America—Rev Eduardo Mascellaro 64 America
Hope Street, Hope cor Power—Rev Clark Perry 94 Fifth, E Providence
Mathewson Street 134 Mathewson—Rev Richard D Hollington 411 Lloyd av
Norwegian-Danish, Broad cor Major—Rev Mathias S Haver 332 New York av
St Paul's, Potter's av cor Prairie av—Rev William M Newton 65 Laura
Swedish, Friendship cor Prince—Rev Frank E Broman 171 Reynolds av
Tabernacle, Olneyville sq—Rev Frank W Gray 19 Pocasset av
Trinity Union, Broad cor Major—Rev George B Thomas 99 Peace
Wanskuck, 13 Vandewater—Rev Victor V Sawyer 124 Fifth
Washington Park, Alabama av near Broad—Rev J W Annas

African Methodist Episcopal

Bethel, 193 Meeting Street—Rev Lafayette C Newby 163 Howell

African Methodist Episcopal Zion

People's, Winter near Broad—Rev Thomas E Roach 398 Washington
Second, Wadsworth Street—Rev Ira Sisco 101 Benedict
Macedonia Union, Colfax Street—Rev Jas G Ryder 368 Rugby

Primitive Methodist

Ruggles Street, Smith cor Ruggles—Rev John Proude 44 Ruggles

Presbyterian

First United, Broadway near Pallas—Rev Frank B Murch 35 Hammond
First, Clifford near Claverick—Rev Leroy L Daniel 20 Lee av, Edgewood
First United Italian 47 Ring—Rev —— ——
Second, Harris av near Broadway—Rev L E Shields 12 Bainbridge av
Second United, Chalkstone av corner Young av

Roman Catholic

Right Rev Matthew Harkins, Bishop of the Diocese of Providence, 30 Fenner
Rt Rev D M Lowney, Auxiliary Bishop of the Diocese of Providence 30 Fenner
Cathedral Clergy—Rev Peter A Hanley, acting rector; Revs Peter P Keeley, John F Murray, Peter A Foley, James J Trainor, John W Marren, John L Cooney, Thomas C Collins
Church of St Anthony, Plainfield—Revs George W Brown, Thomas A Coffey
Church of the Assumption, Potter's av near Cranston—Revs John F Haney, John F Reardon, Jas B O'Brien
Church of the Blessed Sacrament, Academy av cor Regent av—Revs William I Simmons, William J Phelan, Charles L Cunningham, Mathew Clarke
Church of Immaculate Conception, West River—Revs David Quinn, Thomas A Robinson
Church of the Holy Ghost, Knight near Atwells av—Revs Domenico Belliotti, Vincenzo Vicari
Church of the Holy Name, 107 Camp st—Revs Owen F Clarke, Edward J Goodwin, John X Murphy
Church of Our Lady of the Holy Rosary (Portuguese) Traverse cor Pike—Rev Francisco G Vieira
Our Lady of Lourdes, Atwells av and Carleton—Revs John D Lebel, J E Brunelle, A Lambert
St Agnes, 99 Chatham st—Revs James P Harrington, Charles C Curran
St Adelbert, 47 Ridge st—Rev Adelbert Ducsmal
St Ann's (Italian), Hawkins st—Revs Antonio Bove, Ettore Pellicia
St Bartholomew's (Italian), 45 Moorefield—Rev Victor Congiano
St Charles Borromeo (French), Harrison cor Lester—Rev Raymond Plasmans
St Edward's, Geneva and Branch av—Revs Frank Craig, Frederick A Baker
St George, 87 America—Rev J Ganem
St John's, Atwells av cor Sutton—Revs John F Barry, John F Henry

St Joseph's, Hope cor Arnold—Rev Peter E Blessing, Joseph P Coleman, John F McLaughlin, James E Greenan

St Mary's, Broadway cor Barton—Revs Jeremiah F O'Meara, Thomas C O'Brien, John F Downing, J H Smith

St Michael's, Oxford near Prairie av—Revs Patrick F Farrelly, Dennis F Fullam, James P Tiernan, Thomas J O'Connor

St Patrick's, State near Smith—Revs Martin F Reddy, John V Martin, Edward L Tierney

St Raymond's, N Main cor Matilda—Rev Bernard F Logan

St Sebastian's, 49 Cole av—Revs James A Craig, William B Carty

St Teresa, Manton av—Revs Joseph Scheuren, Thomas H Tiernan, Peter J Gibbons

St Thomas, 67 Fruit Hill av—Rev William A Doran

Scientist

First Church of Christ, Prospect cor Meeting

Swedenborgian

Church of the New Jerusalem, Trinity square —Rev George S Wheeler 123 Daboll

Unitarian

First Congregational, Benefit cor Benevolent —Rev Augustus M Lord, 100 Brown

Westminster Unitarian 126 Adelaide av cor Hamilton—Rev George E Hathaway 125 Adelaide av

Universalist

Church of the Mediator, Cranston cor Burgess

First Universalist, Greene cor Washington—Rev Francis W Gibbs 108 Ontario

Other Religious Bodies

Armenian Apostolic Church 64 Jefferson—Rev Derier Markarian 47 Common

Associated Bible Students, Andrews Assembly Rooms, 14 Greene

Bell Street Chapel, Bell st—Rev Arthur H Winn 3 Bell

Christadelphians 522 Broad

Church of Emmanuel, Chestnut cor Clifford—Rev John W Cooper 69 Waterman av

Church of God and Saints of Christ 422 Washington—Rev Allan W Waters pastor 53 Winter

First Christian Spiritual Church 14 Greene. Meets Sundays at 2.30, 4.30, 7.30 P.M.

People's Pentecostal Church of the Nazarene, Ashmont cor Plain—Rev Frederick W Domina 255 Potter av

Providence Spirtualists' Association, Columbia Hall, Weybosset cor Richmond

Reorganized Church of Jesus Christ of Latter Day Saints 163 Bellevue av—Rev Ralph W Farrell 14 Kenwood

Salvation Army, 775 Westminster

Spiritual Science Centre Church 44 Franklin

Spiritual Unity Church 266 Weybosset

Swedish Salvation Army, headquarters 23 and 27 Chestnut—Capt K G Hellstrom, Sec Charles Lindstrom 27 Chestnut

Theosophical Society, 335 Westminster rm 22

Theosophical Society (Hope Branch), 44 Franklin rm 114

Volunteers of America, 7 Abbott Park pl Capt Wallace Christie

Wesleyan Pentecostal Church of the Nazarene, cor Broad and Fenner—Rev G G Edwards pastor

Missions

Church House, 122 Fountain—Rev L J Bernhardt supt, Rev George E Provost asst supt 197 Vermont av

Franciscan Missionaries of Mary 485 Broadway—Marie du Bienheureux Ange, Mother Superior

Free Methodist Mission 203 Cranston—Rev J J Place pastor

French Baptist Mission cor Cranston and Ford —Rev Edouard R Massey, 146 Governor

Good News Wayside Portuguese Mission 221 Richmond—Grace Hunter supt

Gospel Tabernacle Mission, Atwells av cor Valley—Rev —— ——

Household of Faith Assembly, 7 Winter—Rev Robert B Swan 1114 Central av, Pawtucket

Portuguese Mission, branch of Central Congregational 59 Sheldon st—Rev Frank E Butler

Randall Square Gospel Mission and Rescue Home 57 Chalkstone av—Wm G Lawton supt

Union Christian Church and Lighthouse Mission 881 Westminster—Rev A H Tourtellotte, Warwick, R I

Union Sea and Land Mission Ashore and Afloat —Julia B G Plumber supt, 108 John

Wayside Missions Headquarters, 56 Oak—Byron E Arnold pres, F H Slade sec, H E Cherry treas, Homes 56 Oak and 1489 Westminster

Societies, Associations, Etc.

CATHOLIC ORDER OF FORESTERS

ST. CHARLES COURT, No. 948. Meets in Artisans' Hall, 1929 Westminster. Chief Ranger, Joseph Aubin; Fin. Sec., Jos. Pichette; Rec. Sec., Phileas Boisvert, 1026 Atwells av; Treas., Joseph Gosselin

ST. WILHELM COURT, No. 146. Chief Ranger, Frederick Mildner; Vice Chief Ranger, Robert Framert; Rec. Sec., Miss Mary E. Zarits, 1939 Cranston; Fin. Sec., Mrs. Robert Framert; Treas., Mrs. Henry Scharf

DAUGHTERS AND SONS OF LIBERTY

STATE COUNCIL OF RHODE ISLAND. State Councillor, Mrs. Nettie Wetherell, 138A Spring, Newport; State Council Sec., Mrs. Maude E. Messinger, 16 Calla

BETSEY ROSS, No. 23. Meets 98 Weybosset second and fourth Thursdays. Rec. Sec., Beulah C. Sprague, 181 California av.

BETSEY WILLIAMS, No. 2. Meets at 98 Weybosset second and fourth Fridays. Rec. Sec., Lillian M. Fuller, 58 Dexter

LADY LINCOLN, No. 5, Sons and Daughters of Liberty. Meets at 248 Weybosset, first and third Thursdays. Rec. Sec., Lucy L. Williams, 83 Detroit av.

PILGRIM, No. 25. Meets second and fourth Fridays at Odd Fellows Hall, Warren av., E. Providence. Sec., Mrs. F. R. Medbery, 14 Fifth, E. Providence

FORESTERS OF AMERICA

GRAND COURT. Meets fourth Monday of each month at 209 Industrial Trust bldg. G. C. R., Harry L. Mayor; G. T., John F. Harlow; G. Sec., Frank H. Bellin, 72 Miller av.

COURT WHAT CHEER, No. 1. Meets at Olive Branch Hall, 98 Weybosset, second and fourth Wednesday evenings of each month. Sec., William T. Clegg, 8 Perry

COURT OLNEYVILLE, No. 5. Meets in Guild's Hall, Olneyville sq., first and third Thursdays. Sec., David Plante, jr., 51 Sorrento

COURT STAR OF PROVIDENCE, No. 8. Meets Odd Fellows Hall, 36 Chalkstone av., second and fourth Tuesdays of each month. Sec., John P. Conley, 14 Osborn

COURT BELLEVUE, No. 10. Meets at Alfredian Hall, Veazie st., Wanskuck, second and fourth Mondays in each month. Sec., H. A. L. Deacon, 729 Potter's av.

COURT NARRAGANSETT, No. 11. Meets at Eddy cor. of Oxford, first and third Wednesdays of each month. Sec., J. J. E. Kelley, 866 Broad

COURT CANONICUS, No. 14. Meets at 221 Wickenden, second and fourth Mondays in each month. Sec., John J. Kelly, 24 St. James

COURT GENERAL SHERIDAN, No. 22. Meets in Artisan Hall, Olneyville sq., first and third Mondays. Sec., Edw. J. Barton, 52 Steuben

COURT LYMAN, No. 24. Meets at Foresters Hall, Manton av., first and third Wednesdays. Sec., Wm. E. Connolly, rear 957 Manton av.

COURT PROVIDENCE, No. 29. Meets at 98 Weybosset, Verdandi Hall, first and third Thursdays. Sec., Joseph Carter, 42 Lester

COURT ELMWOOD, No. 30. Meets at Benedict Hall, opp. Potter's av., Cranston st., second and fourth Wednesdays. Sec., Stephen J. Flanagan, 815 Potter's av.

COURT JEFFERSON, No. 36. Meets at Unity Hall, Ocean cor. Potter's av., second and fourth Wednesdays. Sec., Patrick J. Smith, 198 Blackstone

COURT HERMANN, No. 38. Meets at 98 Weybosset, second and fourth Fridays. Fin. Sec., Charles F. Wens, 72 Vernon

COURT FLORENCE, No. 44. Meets at Benevolence Hall, Spruce street, first and third Wednesdays. Sec., Adamo R. Aiello, 292 Atwells av

COURT LIBIA, No. 49. Meets in Jackvony Hall, 7 Social, the second and fourth Tuesdays. Sec., Grovanni Paolo, 26 Monticello

COURT SAVO, No. 45. Meets at Benevolence Hall, second and fourth Mondays. Sec., Nicoli Gigli 232 Atwells av

FORESTIERS FRANCO AMERICAINS

COURT PREFONTAINE, No. 6. Meets at 767 Westminster. C. R., Idola Lefrancois; S. C. R., George Gagnon; Treas., Henri A. Goulet; Fin. Sec., Oliva Saubageau, 81 Messer; Rec. Sec., Alfred J. Buttle 139 Harrison

COURT RICHARD, No. 55. Meets at 1929 Westminster. Sec., Alfred Ferland, 202 Chapin av.

FRATERNAL AID UNION

FRATERNITY LODGE. Protector, Charles A. Jacques; Sec., Benjamin F. Hare; Fin. Sec., Jennie F. McCool

GERMANIA LODGE, No. 1270. Meets second and fourth Thursday evenings of each month at 98 Weybosset. Pres., Gus B. Mix; Sec., Robert L. Frank, 40 Langdon; Treas., Mrs. George F. Ensinger

HOPE LODGE, No. 1707. Meets at 318 Friendship second and fourth Mondays of each month. Sec., H. E. Washschlager, 318 Friendship

RHODE ISLAND LODGE, No. 2692. Meets second Friday evenings of each month at 98 Weybosset, room 14, at 8 P.M. Sec., A. A. Arnold, 45 Dunedin, Arlington

GERMAN SOCIETIES

ARBEITER KRANKEN & STERBEKASSE, Branch No. 64. Pres., Andrew Schultheiss; Vice Pres., M. Wunsch; Fin. Sec., Rudolph Corvey, 103 Hanover; Rec. Sec., Martin Wenal; Treas., Ernest Meyer

AUGUSTA VICTORIA LODGE, No. 107, D. O. H. Meets at 98 Weybosset, bi-monthly. Pres., Katherine Schneider; Sec., Marie Haid, 804 Westminster st

CHERUSKER LODGE, No. 315, D. O. H Meets 98 Weybosset, first and third Friday evenings. Pres., Arthur Ullman; Sec., Oscar A. Koebke, 178 Glenbridge av.; Treas., Henry Gaertner

DEUTSCHE GESELLSCHAFT. Incorporated. 155 Niagara. Pres., Max E. Naumann; Sec., Carl F. A. Hildebrandt, 1059 Broad

DEUTSCHE TURNERSCHAFT CLUB, 118 Merino av. Cor. Sec., Oscar Hirsch, 255 Lowell av.

FENNER AVENUE GERMAN SCHOOL SOCIETY. Pres., Albert Dreher; Sec., Andrew Pine, 66 Colfax street

GERMAN AMERICAN ALLIANCE. Meets the last Sunday afternoon of each month at 3 P.M. at German Hall, 155 Niagara. Pres., John Schmidt; Sec., Maurice Rose, 41 Wallace; Treas., William Buhler; Fin. Sec., Mrs. E. Nachtrieb, 758 N Main

GRAND LODGE O. D. H. S. Meets last Sunday in January in Teutonia Hall, 66 Hartford avenue. Grand Pres., Andrew Link; Vice Presidents, Waldemar Meyer, Herman Jeschke; Sec., Ernest Leupold, 534 Hartford av.; Treas., Max E. Nauman

SILK HAT CLUB. For social purposes. Meets the second Sunday in each month at German Hall, 155 Niagara. Pres., Leo Hamburger; Sec., Otto F. Brauns, 88 Union av.

TEUTONIA LODGE, No. 2, O. D. H. S. Meets at Meyer's Hall, 66 Hartford avenue, Olneyville, every first and third Sunday. Pres., Otto Boehm; Sec., Emil Schaff, Johnston, R. I.

THUSNELDA LODGE, No. 1, O. D. H. S. Meets every second and fourth Wednesday, 98 Weybosset street. Pres., Lena Eichner; Sec., Agatha Pfeiffer, 25 Arch street

WALPURGA LODGE, No. 4, O. D. H. S. Meets first and third Mondays at Meyer's Hall 62 Hartford avenue; Sec., Mrs Anna Strobel, 1022 Atwells av

GRAND ARMY OF THE REPUBLIC

PRESCOTT POST, No. 1. Meets at Arsenal, Benefit street, Friday evenings. Com., Charles Burrows; Sen. Vice Com., William H. Hedley; Jun. Vice Com., Samuel A. Wheldon; Adj., Arvine A. Frasier, 107 Harrison; Quarter Master, Philip S. Chase; Surgeon, George B. Peck, M.D.; Chap., Robert Niven; Officer of the Day, Gilbert Wilson; Officer of the Guard, Abbott L. Baker; Sergeant-Major, John J. Bellows; Q. M. Sergeant, Ira M. Wallace

ARNOLD POST, No. 4. Meets in old arsenal on Benefit st., Monday evenings. Com. and Acting Adjt., Richard J. Burges, 70 Pearl; Q. M., Peter Whelan

SLOCUM POST, No. 10. Meets every Saturday afternoon at 3 o'clock, 63 Empire. Com., James H. Dillabur; Sen. Vice Coms., Neman Pincus, Charles M. Tibbals; Jun. Vice Com., Thomas A. Curran; Adjt., Albert O. Robbins, M. D., 111 Courtland; Q. M., Joshua C. Drown; Surg., William J. Burge, M. D.; Chap., Rev. Joseph R. Stafford; Officer of the Day, Munson H. Najac; Officer of the Guard, Robert W. Small; Serg.-Maj., Edmond J. Munroe; Q. M. Serg., Charles E. May

RODMAN POST, No. 12. Meets at Arsenal, Benefit street cor. Meeting second Tuesday evening in each month. Com., Henry J. Spooner; Sen. Vice Com., Frederick J. Armington; Jun. Vice Com., Royal M. Smith; Adj., Christopher Rhodes; Q. M., Christopher Rhodes, 290 Benefit; Chap., Daniel R. Ballou; Officer of the Day, Sam'l A. Bennett; Patriotic Instructor, R. S. Mowry

IVES POST, No. 13. Meets at Arsenal, Benefit street, first and third Wednesdays; Com., John S. Brown; Sen. Vice Com., J. H. Lemons; Jun. Vice Com., Isaac Potter; Q. M., James C. Lacount, 9 Holden; Chap., Stephen J. West; Serg., Thomas Orr; Officer of the Day, Jacob Clark; Surgeon, William Proffitt

GEORGE H. BROWNE POST, No. 25. Meets at Hall, 801 Eddy st., every Monday evening. Com., George R. Saunders; Sen. Vice Com., Edwin E. Hathaway; Jun. Vice Com., George Messinger; Q. M., William Dunham; Chap., Geo. W. Ford; Surg., Edw. F. Colwell; Officer of the Guard, David C. Wyatt; Officer of the Day, Chas. Esleeck; Adjt., Moses Budlong, 53 Gladstone

IMPROVED ORDER OF HEPTASOPHS

CONSOLIDATED CONCLAVE, No. 577. Meets first Friday in Slocum Post Hall, 395 Westminster. Sec., George D. Hunt

IMPROVED ORDER OF RED MEN

GREAT COUNCIL OF RHODE ISLAND. Great Sachem, Benjamin Lawton, Newport; Great Chief of Records, Louis I. Stevens, Valley Falls. Annual meeting held fourth Thursday in May

KING PHILIP, No. 1. Meets every Tuesday evening at 767 Westminster. Chief of Records of Sec., Nicholas F. Arendt, 32 Thurston

WANETA COUNCIL, No. 1. Meets first and third Friday evenings in Swarts Hall, 96 Westminster. Keeper of Records, Vera Purkis, 32 Beckwith, Auburn

WAMSITTA TRIBE, No. 7. Meets first and third Mondays in Swarts Hall, 96 Westminster. Chief of Records, J. A. York, 82 Seventh, East Providence

INDEPENDENT ORDER OF FORESTERS

SUPREME COURT. Supreme Chief Ranger, Elliott G. Stevenson; Supreme Sec., Fred J. Darch. I. O. F., Temple Building, Toronto, Can. Deputy Supreme Chief Ranger, James J. McGrath, 10 Weybosset st., rm. 728. Resident Attorney, Terence M. O'Reilly, room 728, 10 Weybosset.

HIGH COURT OF RHODE ISLAND. High Chief Ranger, Napoleon Trembley, Manville; High Vice Chief Ranger, George H. Smith; Past High Chief Ranger, H. A. Benoit, jr., Pawtucket; High Sec., James J. McGrath, room 728, 10 Weybosset; High Treas., E. A. Grenier, 25 Lynch; High Counsellor, Terence M. O'Reilly; High Physician, Dr. A. Constantineau

COURT ROCHAMBEAU, No. 3597. Meets second and fourth Thursdays at 1753 Westminster. Chief Ranger, Joseph Beaumier, 109 Delaine; Rec. Sec., Arthur Caron, 25 Constitution; Fin. Sec., E. A. Grenier, 25 Lynch; Treas., A. Payette; Court Doctor, Dr. A. Berard

COURT WHAT CHEER, No. 3737. Meets second and fourth Fridays at G. A. R. Hall, 63 Empire. Chief Ranger, Charles P. Henry, 219 Melrose; Rec. Sec., Carl Souther, 54 Sackett; Fin. Sec., Andrew M. Rougvie, 94 Jewett

COURT GOOD HOPE, No. 4679. Meets fourth Tuesday of each month at 1929 Westminster. Chief Ranger, Lester Bonnell; Rec. Sec., Alexander Girogous, 49 Lynch; Fin. Sec., J. E. Miskella, 103 Vinton; Treas., Charles Smith

COURT NORTH PROVIDENCE, No. 4693. Meets third Thursday in Foresters Hall, Manton. Chief Ranger, J. Perreault; Rec. Sec., J. Harvey Racine, 22 Huntington av.; Fin. Sec., Frederick Malone, Centredale; Treas., John B. Page, 116 Fruit Hill av.

COMPANION COURT GERTRUDE, No. 580. Meets at G. A. R. Hall, 63 Empire, the second Friday. Chief Ranger, Mrs. Mary A. Down, 240 Cranston; Rec. Sec., Miss Anna Downs; Fin. Sec., Mrs. Ida E. McGrath, 131 Pitman; Treas., Mrs. Angus McLean

COMPANION COURT HARRIET, No. 726. Meets on the fourth Thursday at 1753 Westminster. Chief Ranger, Mrs. A. Bachand; Rec. Sec., Rosanna S. Bellanger, 10 Atwood; Fin. Sec., Miss Mary Poitras, 148 Delaine; Treas., Mrs. A. Bachan, 30 Leach

COMPANION COURT VIRGINIA DARE, No. 940. Meets on the fourth Tuesday at 1929 Westminster. Chief Ranger, Mrs. Margaret Miskella; Rec. Sec., Miss Nellie Flanagan; Fin. Sec., Miss Mary Vickery; Treas., Mrs. M. Callahan

ITALIAN CLUBS AND SOCIETIES

SONS OF ITALY

GRAND OFFICERS

Past Grand President, Vincenzo Cinquegrana.
Grand President, Luigi Cipolla.
Grand Vice President, Dr. A. Russo.
Grand Orator, P. P. Ambrifi.
Grand Treasurer, Pasquale Forleo.
Grand Cor. Secretary, B. Santurri.
Grand Financial Secretary, Silverio Giannotti.
Grand Trustees, Luigi Comelli, Erminio Turicchio, Federico Cursio, Antonio M. Maraldi, Gasparo DiMeo.

PROVIDENCE LODGES.

No. 263. Loggio Italia. Pres., Antonio Sollitto; Cor. Sec., Luigi Marsello, 434 Atwells av. Meets first and third Tuesdays at Benevolence Hall.

No. 364. Felice Cavalotti. Pres., Nicola Laudati; Cor. Sec., Angelo DiBiasi, 50 Moorefield. Meets first and third Sundays at StLiberato Hall, Union av.

No. 470. Bonefro e Circovercini. President, Nicola Agostinelli; Cor. Sec., Michele Di Marso, 59 Vinton st. Meets second and fourth Sundays at Benevolence Hall, Spruce street.

No. 508. Nuova Italia. Pres., Vincenzc Stea; Cor. Sec., Giuseppe Calabrese. Meets first and third Fridays at Benevolence Hall, Spruce street.

No. 510. Pontecorvo and Vicenanza. Pres., Alessandro Prignano; Cor. Sec., Umberto Prignano, 291 Pocasset av. Meets second and fourth Sundays at St.Liberato Hall, Union av.

No. 546. San Liberato. Pres., Vincenzo Castagnacci; Cor. Sec., Vincenzo Costellessa. Meets at St. Liberato hall, Union av.

No. 566. San Michele A. di Ravescanino. Pres., Gaetano Vischiana; Cor. Sec., Fillipo Rise. Meets at Benevolence hall, Spruce street.

No. 585. Cilentana. Pres., Avenia Mariano; Cor. Sec., Alfonso Ciorillo; Meets first and third Sundays at Narducie hall, Charles street.

No. 585. Ddrs. Maria Montesori. (Ladies' Lodge.). Pres., Rosina Laudati; Cor. Sec., Giovanna Prignano. Meets first Sunday at St. Liberato hall, Union av.

No. 625. Giosue Carducci. Pres., Gistavo Canaipi; Cor. Sec., Nicola Palazzo, 326 Atwells av. Meets second and fourth Fridays at Benevolence hall, Spruce street.

No. 663. Fratellanza Abbruzese. Pres., Antonio Benedetto; Cor. Sec., Mariano Silvestro. Meets third Sunday at Benevolence hall, Spruce street.

No. 658. Barbieri Italiano. Pres., Angelo Mendello; Cor. Sec., Francesco Sansi. Meets fourth Sunday at Benevolence hall, Spruce st

No. 725. Roma. Pres., Cosimo Corbi; Cor. Sec., Enrico Renni. Meets first Wednesday at Benevolence hall, Spruce street.

No. 746. Cesare Battista. Pres., Raffael Aiello; Cor. Sec., Nicola Capobianco. Meets second Sunday at 630 Douglas av.

Loggia Bersaglieri. Pres., Giuseppe Bionacorsi; Cor. Sec., Silvestre Dinarsato. Meets first Sunday at Benevolence hall.

BONEFRO CLUB. President, Silverio Giannotti; Cor. Sec., Nicola Agostinelli, 16 Piedmont street. Meets second Sunday of each month, at club room, 397 Atwells av.

CIRCOLA DANTE ALEGHIERI. Founded May, 1915. President, Ardovino Sormanti; Cor. Secretary, Luigi Conti, 399 Atwells av. Meets second Wednesday at 46 Bradford. (Educational club.)

CIRCOLO FROSOLONESE GIUSEPPE ANTONIO. Pres., Domenico DiIorio; Sec., Domenico Russillo. Meets first Sunday at 71 Dean.

CIRCOLO OPERAIA FROSOLONESE. Pres., Domenico Palumbo; Sec., Filippo Mangione. Meets first Monday at 68 Arthur av.

CIRCOLA SOCIALE INSERNIANO. Founded June 13, 1913. President, Bennie Ventrone; Cor. Sec., Rudolfi DeRita, 117 Federal street. Meets first Sunday of each month, 300½ Atwells av.

ITALIAN LIBERTY AND PROSPERITY CLUB. Founded March 16, 1899. President, Joseph M. Caputi; Cor. Secretary, Frank Pitocco, 12 Barker street. Meets last Sunday of each month, 43 Weeden street.

EAGLE PARK CALABRO AMERICAN CLUB. Pres., Georgio Curo; Sec., Cesare Falvo. Meets first Sunday at 145 Dante. & 12 Barker street. Meets last Sunday of each

ITALO-AMERICAN CLUB. Pres., Alfeo Iucianelli; Sec., Peter Pracentini. Meets any Tuesday at 100 America street.

ITALO-AMERICAN PROGRESSIVE CLUB. Pres., Frank Solitto; Sec., Pietro Di Shiasa. Meets first Sunday at 209 Atwells av.

JOLLIER SOCIAL CLUB. Pres., Fillipo Peters; Sec., Nicola Barone. Meets first Sunday at 43 Weeden street.

LA GALIZIA CLUB. Founded September 18, 1909. Pres., Giacchino Ferrara; Cor. Sec. Vincenzo Picone. Meets first Sunday at 94 Sutton street.

ROYAL BAND CLUB. Director, Arturo D'Orsi. Meets first Sunday at 81 Sutton street.

SOCIETY LA BASILICATA. Pres., Joseph Caputi; Sec., Mauro Corona. Meets third Sunday at 300½ Atwells av.

ST. PAUL'S SOCIETY. Pres., Pasquale Picchione; Sec., Carmine Pellegrino. Meets last Sunday at Benevolence Hall.

TOSCANO CLUB. Founded September 16, 1911. President, Peter Simonini; Cor Secretary, Pietro Buonacorsi. Meets second Sunday of each month, 440 Atwells av.

VERDI MUSICAL AND SOCIAL CLUB. Founded October 22, 1909. Pres., Pasquale Altreeda; Cor. Sec., Emilio Di Troia. Meets first Sunday of each month, 238 Atwells av.

YOUNG FEDERAL ATHLETIC CLUB. Pres., Elpedio Bucci; Sec., Minotte Fontarosa. Meets first Sunday at 43 Weeden street.

YOUNG ITALIAN IMPERIAL CLUB. Founded August 24, 1902. President, Nicola Di Nucci; Cor. Secretary, Peter Gramfrancesco, 134 Arthur av. Meets last Wednesday of each month, 6 Mountain street.

ARCESE, Inc., May 29, 1909. President, Tommaso Polselli, Cor. Secretary, Bernardo Gemma, 117 Ring street. Meets second Tuesday of each month, 103 Gesler street.

LA BASILICATA CLUB. Pres., Pasquale Troppoli; Sec., Mauro Corona. Meets first Sunday at 666 Charles

MARZANO APPIO. Inc. October 14, 1907. President, Michele Pittochelli; Cor. Secretary, Gaetano Aceto, 628 Charles street. Meets first Sunday of each month at Benevolence hall, Spruce street.

FRATELLI BANDIERI M. S. SOCIETY. President, Domenico LaFazio; Cor. Secretary, Antonio Conti, 31 Grape street. Meets at Colaluca hall, Douglas av.

NATIONAL ITALIAN BAND CLUB. Pres., Fiorandino Dangio; Sec., Alfonso Grande. Meets first Sunday at 207 Atwells av.

PIETRO MELASTASIO REPUBLICAN CLUB. Pres., Amelio Bernardi; Sec., Louis J. Jackvony. Meets first Sunday at 15 Social st.

PROGRESSIVE ATHLETIC ASSOCIATION. Pres., Harry Bellanito; Sec., Rocco Mastriangelo. Meets first Sunday at 94 Sutton.

PROVIDENCE MUSICAL AND DRAMATIC CLUB. Pres., Pietro Accaioli; Sec., Antonio Ciccone. Meets first Sunday at 666 Charles street.

ST. ERACLIO DI PIETRO-VAIRANO. Inc. Nov. 1, 1901. Pres., Achillo Mangianti; Cor. Secretary, Pietro Cioilano, 172 Spruce street. Meets first Sunday of each month at 81 Sutton st. or 381 Atwells av.

SILVER LAKE YOUNG MEN'S MUSICAL CLUB. Pres., Romeo Vona; Sec., Agniello Cirello. Meets first Tuesday at 7 What Cheer av.

UNIONE BENEVOLENZA. Pres., Alessandro Missente; Cor. Sec., Luigi Chiavarini, 134 Arthur av. Meets first Thursday of each month at their hall on Spruce street

WORKINGMEN'S INDUSTRIAL POLITICAL CLUB. Pres., Francesco DeSanto; Sec., Domenico DeSanto. Meets first Sunday at 207 Atwells av.

INCORONATA DEL BOSCO OF PANNI. Inc. August 29, 1909. President, Giovanne Grassi; Cor. Secretary, Rocco Grassi, 11 Piedmont street. Meets second Sunday of each month at Benevolence hall, Spruce street.

JEWISH SOCIETIES

BESSORIAN LODGE. Brith Gholan 65 Benefit

INDEPENDENT WESTERN STAR ORDER 321. Sec., Simon Wreschinsky, P. O. Box 224, Wakefield.

JEWISH ORPHANAGE, 1215 N. Main. Pres., Wm. Schloss; Vice-Prests., Jos. Samuels and Archibald Silverman; Fin. Sec., Joseph Nussbaum; Rec. Sec., Leigh Weider, 138 Hamilton; Treas., M. Robinson; Supt., Henry Woolf

MACCABEE LODGE, Brith Abraham, 65 Benefit. Sec., W. Feinburg, 208 Charles

PROVIDENCE SECTION COUNCIL OF JEWISH WOMEN. Meets monthly from October to May. Pres., Miss Alice Wolf; Cor. Sec., Mrs. Harry S. Bernstein, 84 University av.

ROGER WILLIAMS LODGE. 359 Brith Abraham. 65 Benefit.

SOLOMON LODGE, Simon Wreschinsky, Sec., P. O. Box 224 Wakefield.

JUNIOR ORDER UNITED AMERICAN MECHANICS

STATE COUNCIL. S. C., Nicholas F. Arendt, Providence; S. V. C., Henry A. Davis, Wakefield; S. C. Treas., Charles A. Tabor, Providence; S. C. Sec., Arthur W. Barrus, 255 Bucklin, Providence

SUBORDINATE COUNCILS—WASHINGTON, No. 2. Meets Mondays at 767 Westminster. Sec., Walter A. Brightman, 1608 Chalkstone av.

MIANTONOMOH, No. 7. Meets every Friday evening at Elmwood K. of P. Hall. Sec., Albert W. Lynch, 158 James st., E. Providence.

EAGLE, No. 8. Meets Friday evenings in Mechanics Hall, 76 W. Friendship. Sec., L. W. Crocker, 123 Bath street.

KNIGHTS OF COLUMBUS

STATE COUNCIL. State Deputy, William J. Keenan, Providence; State Sec., Wm. P. Nolan, Providence; State Treas., Edward L. McCarthy, Providence; State War., Edward A. Martin, Newport; State Advocate, Daniel H. Morrissey, Providence; State Auditor, William E. Doyle, Providence; State Chaplain, Rev. Peter E. Blessing, D.D., Providence. The meeting place of all Councils (except No. 1718) is at 48 Snow, Providence

TYLER COUNCIL, No. 45. Meets first and third Wednesdays of each month. Grand Knight, Edward P. Ingley; Sec., Joseph P. Morrissey, 10 Primrose, Providence

LA SALLE COUNCIL, No. 58. Meets first and third Mondays. Grand Knight, James H. Heary; Sec., Thomas A. Crawford, 111 Berkshire

ELMHURST COUNCIL, No. 91. Meets first and third Thursdays at Columbus Hall, 45 South. Grand Knight, Thomas B. Flannigan; Sec., James R. Walsh, 115 Jewett

PROVIDENCE COUNCIL, No. 95. Meets second and fourth Thursdays of each month. Grand Knight, Charles B. Beirne; Sec., Thomas J. Franey, 267 Public

NEWMAN COUNCIL, No. 73. Meets second and fourth Tuesdays. Grand Knight, Eugene Carroll; Fin. Sec., Thomas F. Crofton, 705 Cranston

SANTA MARIA COUNCIL, No. 102. Meets the third Friday. Grand Knight, Dr. Thomas E. McGreen; Sec., F. J. McCann, 79 Eleventh

FINNEGAN COUNCIL, No. 111. Meets second and fourth Mondays. Grand Knight, Edward P. Collins; Sec., Edward T. Fenley, 79 Corliss

McFARLAND COUNCIL, No. 144. Meets second and fourth Thursdays. Grand Knight, Eugene A. McElroy; Sec., John W. Grant, 386 Prairie av

IGNATIUS COUNCIL, No. 322. Meets second and fourth Fridays. Grand Knight, John Trainor, E. Providence; Sec., John R. Crawford, 194 Wilmarth av., Providence

HOPE COUNCIL, No. 398. Meets second and third Wednesdays. Grand Knight, James E. Brothers; Sec., Peter F. Reilly, 115 Academy av.

ST. ANTHONY COUNCIL, No. 1618 (Italian) Meets first and third Mondays in St. Ann's Parish Hall. Grand Knight, Domenica Conca, N. Providence; Sec., Anthony DeCesare, 55 Leo av.

KNIGHTS OF PYTHIAS

GRAND LODGE. Meets second Tuesday. G. C., Fred D. Burdick; G. V. C., Fred D. Burdick; G. P., Reid Kellogg; G. K. of R. and S., Wm. A. Wilson, 345 Butler Exchange; G. M. of E., M. N. Cartier; G. M. of A., Fred C. Gilbert; G. I. G., Bert V. Clark; G. O. G., Gustave Olander

PALESTINE LODGE, No. 2. 266 Weybosset street, Providence. Meets Tuesdays. K. of R. and S., Chas. E. Austin, jr., 318 Rugby

GARFIELD LODGE, No. 7. Wanskuck Meets Tuesday evenings at Wanskuck Hall, 754 Branch av. K. of R. and S., Julius E. Dowler, 581 Smith

MONITOR LODGE, No. 8. Meets second and fourth Friday evenings in Columbia Hall, 248 Weybosset street. K. of R. and S., Nils I. Anderson, 181 Chase av.

ORIENTAL LODGE, No. 9. Meets Thursday evenings at 850 Westminster. K. of R. and S., John C. Purkis, 23 Gilmore

HERMANN LODGE, No. 15. Meets second and fourth Thursday evenings at 881 Westminster. K. of R. and S., Adolph J. Pies, 21 Roland av., Arlington, R. I.

ELMWOOD LODGE, No. 16. Meets 382 Elmwood av, first and second Wednesday evenings K. of R. and S., George H. Fisher, P. O. Box 5, Elmwood Station, Providence

IVANHOE LODGE, No. 19. Meets Thursday evenings, Odd Fellows' Block, Plainfield st. K. of R. and S., Wilfred Oldham, 596 Laurel Hill av

RHODE ISLAND LODGE, No. 22. Meets Mondays at 27 Westminster. K. of R. and S., Leon C. Gosset, 486 Huntington av.

WHAT CHEER LODGE, No. 24. Meets second and fourth Monday evenings at 96 Westminster. K. of R. and S., Philip V. Marcus, 908 Union Trust bldg

RED CROSS LODGE, No. 25. Meets at G. A. R. Hall, 395 Westminster every Wednesday evening. K. of R. and S., George H. Hope, 910 Westminster

STERLING LODGE, No. 27. Meets at 48 Snow, first and third Friday evenings. K. of R. and S., Willard C. Ashton, 89 Weybosset

LAFAYETTE LODGE, No. 31. Meets second and fourth Wednesdays. K. of R. and S., S. A. Roberge, 15 Benefit, Pawtucket

MACCABEES

COLUMBUS TENT, No. 1. Meets second and fourth Mondays 850 Westminster. Record Keeper, Henry P. Stone, 86 Weybosset

EUREKA TENT, No. 3. Meets second and **fourth Wednesdays at 767 Westminster. R. K., Edw. E. LeBar, 2 Baltimore**

PROVIDENCE TENT, No. 2. Meets every Tuesday in Valentine Hall. R. K., Elmer L. Galley, 11 Homestead av.

NORTH STAR TENT, No. 4. Meets second and fourth Thursdays of each month in **Odd Fellows Hall, Academy av. R. K., John H. Petersen, 1271 Chalkstone av.**

ELMWOOD TENT, No. 5. Meets first and third Mondays in K. of P. Hall, Elmwood av. **Com., Alfred W. Gower; R. K., Charles W. Gower, 24 Atlantic av.**

THULE TENT, No. 15. Meets third Thursday in Maccabee Temple. R. K., Dr. A. K. H. Sundin, 21 Prairie av.

MASONIC BODIES

Freemasons' Hall, 127 Dorrance St. cor. Pine

Grand Lodge of Rhode Island

Herbert A. Rice, Providence, Grand Master; S. Penrose Williams, Providence, Grand Secretary

Saint John's Lodge, No. 1

E. Sidney Hobart, Box 101, Providence, Secretary

Mount Vernon Lodge, No. 4

Charles B. Toye, 352 Hope, Secretary

What Cheer Lodge, No. 21

S. Penrose Williams, Freemasons' Hall, Secretary

Corinthian Lodge, No. 27

Wheaton P. Hutchison, Box 1455, Secretary

Rising Sun Lodge, No. 30

Geo. H. Huston, Box 107, East Providence, Secretary

Adelphoi Lodge, No. 33

W. Kinsley Low, 212 Union room 305

Redwood Lodge, No. 35

Benj. F. Pierce, 58 Grove av, East Providence, Secretary

Orpheus Lodge, No. 36

Edward M. Wheeler, 570 Public, Secretary

Nestell Lodge, No. 37

Christopher W. Clissold, 128 Ontario, Secretary

Grand Royal Arch Chapter of Rhode Island

Wm R. Greene, Freemasons' Hall, Providence, Grand Secretary

Providence Royal Arch Chapter, No. 1.

Wm. R. Greene, Freemasons' Hall, Secretary

Grand Council R. & S. M. of Rhode Island

Wm R. Greene, Freemasons' Hall, Providence, Grand Recorder

Providence Council, R. & S. M., No. 1

William R. Greene, Freemasons' Hall, Providence, Recorder

Grand Commandery K. T. Massachusetts and Rhode Island

Benj. W. Rowell, Masonic Temple, Boston Mass., Grand Recorder

St. John's Commandery, No. 1

Franklin A. Smith, jr., 25 Lenox av., Recorder

Calvary Commandery, No. 13

Joseph Baker, jr, 138 Ontario, Recorder

A. A. S. RITE-NORTHERN MASONIC JURISDICTION

Solomon's Lodge of Perfection

Wm. E. Husband, 123 State House, Providence, Secretary

R. I. Council, Princes of Jerusalem

Wm. E. Husband, 123 State House, Providence, Secretary

R. I. Chapter of Rose Croix

Wm. E. Husband, 123 State House, Providence, Secretary

Rhode Island Consistory

Wm. E. Husband, 123 State House, Providence, Secretary

Palestine Temple, A. A. O. N. M. S.

Wm. E. Husband, 123 State House, Providence Recorder

Masonic Veterans Association of R. I.

Wm. E. Husband, 123 State House, Providence. Secretary

Grand Chapter of R. I. Order of the Eastern Star

S. Penrose Williams, Freemasons' Hall, Providence, Grand Secretary

Providence Chapter, No. 1, O. E. S.

Miss Mabel L. Smith, 25 Lenox av., Secretary

MASONIC (Colored)

Masonic Hall, 128 North Main

Harmony Grand Lodge, F. A. & A. M. of R. I.

William H. Mathews, Newport, G. M.; George W. Becket, Providence, D. G. M.; Dr. Holloway, Newport, S. G. W.; David A. Crockett, Newport, Junior G. W.; Walter Williams, Pawtucket, Treas.; Edward O. Jackson, G. Sec., 15 School, Newport; 1st Dist. D. G. M., Robert Brown, Providence; 2d Dist. D. G. M., William W. Riley

Communication: Semi-annual, second Tuesday in June at 181 Thames, Newport. Annual, second Tuesday in December at Masonic Hall, 128 N. Main, Providence

Harmony Lodge, No. 1, Providence

Stated communications, first and third Thursdays in each month at 128 N Main

W. M., Howard Johnson; S. W., W. H. Holland; J. W., George Stone

Celestial Lodge, No 2, Providence

Stated communications, first and third Tuesdays in each month at 128 N. Main. W. M., Andrew Jackson; S. W., Joseph Johnson; J. W., George Long

King Solomon's Lodge, No. 5, Providence

Stated communications, first and third Wednesdays in each month at 128 N. Main. W. M., **Walter R. Washington; S. W., James Perry; J. W., Wm. Gross**

Ancient Arabic Order of Nobles of the Mystic Shrine

Constantine Temple. Meets second Wednesday in each month at 98 Weybosset, Providence. I. P., William A. Heathman; C. R., Carl Gross; A. R., Andrew L. Jackson; Sec., W. H. Bland

ROYAL ARCH MASONS

The Grand Chapter of the Holy Arch Masons of the States of Rhode Island and Massachusetts.

Annual convocation, third Wednesday in November. G. H. P., Andrew A. Burgess

Celestial Chapter, No. 1, Providence

Meets at 128 N. Main; H. P., Roland Smith; K., William Bland; S., Andrew Jackson

Golden Rule Chapter, No. 2, Providence

Stated convocations at 128 N. Main. H. P., Walter R. Washington; K., Samuel Barnett; S., George Long

Mount Olive Chapter, No. 3, Providence

Stated convocations at 128 N. Main. E. H. **P., Joseph S. Wright; K. Edgar Thomas; S.,** Frank E. Nichols, 4 DeFoe place

Mount Sinai Consistory, No. 12

A. & A. S. Rite. Cin. C., Benjamin Wilson; Sec., William A. Heathman; Treas., John R. Sirmons. Meets at Consistory Hall, 128 N. Main

Eastern Star Lodge

Meets at 128 N. Main. R. M., Mrs. June Brown; Sec., Harriet Watkins

KNIGHTS TEMPLARS

Grand Commandery of Knights Templars and Appendant Orders of Rhode Island and Massachusetts: **Samuel Washington, Boston, Mass., Grand Com.; Stephen R. Watson, Providence, Dep. Grand Com.; Frederic S. Monroe, Grand Rec., New Bedford, Mass.**

Annual grand conclave, third Wednesday in September at Worcester, Mass.

Simon's Commandery, No. 1, Providence

Stated conclaves fourth Tuesday in each month at 128 N. Main. E. C., William H. Bland; G. E., Andrew Jackson; C. G., John Smith

Golgotha Commandery, No. 2, Providence

Stated conclaves third Wednesday in each month at Consistory Hall, 128 N. Main. E. C., **Walter R. Washington; G. E., George W. Long; C. G., Henry H. Hampton**

St. Paul's Commandery, No. 3, Providence

Stated conclaves first Friday in each month at 98 Weybosset

E. C., George C. Scott; G. E., William H. Garnett; C. G., A. J. Bell

MODERN WOODMEN OF AMERICA

Headquarters, Rock Island, Ill. Head Consul, **A. R. Talbot, Lincoln, Neb.; Head Clerk, A. N. Bort, Rock Island, Ill.; New England State Deputy, Joseph R. Hughes, Hartford, Conn.; District Deputy for Rhode Island, Charles W. Furey, 101 Beacon av., Providence; State Consul, Andrew Campbell; State Medical Director, Dr. M. B. Milan. State Camp meets on first Wednesday in May, 1921, at Woonsocket, R. I.**

ROGER WILLIAMS CAMP. No. 7507. Meets first Monday at S. W. A. Hall, 98 Weybosset; Clerk, Chas. J. Coutanche, 281 Williams

WILLOW CAMP, No. 7726. Meets second and fourth Wednesdays in Springer Hall 1753 **Westminster. Clerk, Maurice J. Prendergast, 787** Atwells av

ROYAL OAK CAMP, No. 7816. Meets fourth Mondays at S. W. A. Hall, 98 **Weybosset. Clerk, A. L. Campbell, 72 Anthony av.**

ALMA CAMP, No. 8584. Meets first and third Monday at Unity Hall, Potter av. and **Ocean st. Clerk, Fred W. Barr, 117 Pawtuxet av., Edgewood**

GARIBALDI CAMP. No. 8776. Meets fourth Wednesday at Benevolent Hall, Brayton av and Spruce st. Clerk, Frank Palmieri, 195 Atwells av

COMMONWEALTH CAMP. No. 10904. **Meets second and fourth Tuesdays at Slocum Post Hall. Clerk, T. Rush, 454 Westminster**

MT. PLEASANT CAMP. No. 11087. Meets first and third Fridays at Odd Fellows' Hall, **Academy av. Clerk, J. J. Murphy, 25 Bergin**

NORDEN CAMP, No. 11130. Meets first and third Fridays at S. W. A. Hall, 98 Weybosset. **Clerk, David E. Johnson, 51 Detroit**

N. E. ORDER OF PROTECTION

GRAND LODGE OF RHODE ISLAND. G. **W., Arthur Fitton, Pawtucket; G. Sec., Robert** W. Syddall, 41 Bowers st., Pawtucket; G. Treas., Wm. F. Worrall, Woonsocket. Office, 511 Westminster, rm 314

Roster of New England Order of Protection Lodges in Providence, R. I.

VALENTINE LODGE, No. 27. Meets first and third Tuesdays in Columbia Hall, cor. Weybosset and Richmond. Sec., F. L. Smith, 114 State

FRANKLIN LODGE, No. 61. Meets first and third Wednesdays in Columbia Hall, cor. Weybosset and Richmond. Sec., Charles E. Weeks, 35 Woodmont

NARRAGANSETT LODGE, No. 65. Meets **second and fourth Thursday evenings in Swarts Hall, 96 Westminster. Sec., Frank E. Littlefield, 308 Swan**

WESTMINSTER LODGE, No. 78. Meets **first and third Mondays in Valentine Hall, 850** Westminster. Sec., Albert G. Sprague, jr., 189 Prairie av

WAYLAND LODGE, No. 95. Meets second and fourth Wednesdays at Columbia Hall, corner Weybosset and Richmond. Sec., William H. Johnson, 33 Atlantic av

NEW ENGLAND WORKMEN

GRAND LODGE. Meets at Providence the **third Saturday in May of each year. Office of Grand Sec., 395 Westminster, room 5. General Counselor, Herbert B. Johnson, Auburn; Pres.,** Wm. J. Ray; Gen. Mgr., George Spotwood; Gen. Supt., Chas. Hitchcock; Gen. Treas., Walter Wrigley, Woonsocket; Sec., William M. Moore, **58 Roanoke, Providence; Gen. Supervisor, Walter Jones; Gen. Inside Sentry, H. St.John; Gen Outside Sentry, G. W. Warren; Trustees, George B. Johnson, Providence; Peter W. Burke, Providence; Chas. Yahraus, Woonsocket**

PROVIDENCE LODGE, No. 5. **Meets first Thursday in Slocum Hall Post, cor. Westminster and Empire. Sec., Wm. M. Moore, 58 Roanoke**

ODD FELLOWS

Odd Fellows Hall, 48 Snow st.

Kirtland H. Wilson, Grand Secretary, 86 Weybosset st.

Annual meeting on the first Tuesday in May at 10 o'clock. Officers of the Grand Lodge, elected first Tuesday in May 1918

EAGLE LODGE, No. 2. Meets Wednesday **evenings at 48 Snow. Rec. Sec., Edwin S. Tinkham, 30 Page**

ROGER WILLIAMS LODGE, No. 3. Meets Tuesday evenings at 48 Snow. Rec. Sec., John H. Campbell, 45 Willard av

CANONICUS LODGE, No. 9. Meets Friday evenings at 28 N. Main. Rec. Sec., Walter S. Southwick, 339 Thayer

MANUFACTURERS LODGE No. 15. Meets Tuesday evenings in Odd Fellows Hall, 279 Plainfield. Rec. Sec., Lucian T. Pike, 629 Plainfield

SWARTS LODGE, No. 18. Meets Wednesday evenings, 96 Westminster. Rec. Sec., George H. Knapp, 14 Greene, rm 3

UNITY LODGE, No. 20. Meets Tuesday evenings in Unity Hall, 109 Potter av. Rec. Sec., Rufus G. Sprague, 124 Rugby

FRANKLIN LODGE, No. 23. Meets Tuesday evenings at 96 Westminster. Rec. Sec., Wm. C. Dickerman, 415 Webster av.

NORTH STAR LODGE, No. 25. Meets Monday evenings in Odd Fellows' Hall, 38 Chalkstone av. Rec. Sec., Joseph J. Knott, 15 Nelson

WESTMINSTER LODGE, No. 27. Meets Monday evenings at 28 N. Main. Rec. Sec., Herbert D. Johnson, 199 Calla

JAMES WOOD LODGE, No. 30. Meets Friday evenings at 48 Snow. Rec. Sec., Malcolm D. McCunn, 2936 Pawtucket av., E. Providence

MT. PLEASANT LODGE, No. 45. Meets Tuesday evenings in Odd Fellows Hall, 138 Academy av., cor. Pomona av. Rec. Sec., Wm. A. O'Brien, 29 Beaufort

WHAT CHEER LODGE, No. 48. Meets Tuesday evenings, 643 N. Main cor. Flint. Rec. Sec., John S. Brant, 313 Oxford

Rebekah Lodges

NAOMI REBEKAH LODGE, No. 1. Meets at 248 Weybosset second and fourth Tuesday evenings in each month. Rec. Sec., Georgetta B. Nickerson, 31 Hammond

CHARITY REBEKAH LODGE, No. 3. Meets at 27 Westminster, first and third Tuesday evenings in each month. Rec. Sec., Lillian M. Fuller, 58 Dexter

DORCAS REBEKAH LODGE, No. 7. Meets in Unity Hall first and third Thursday evenings in each month. Rec. Sec., Miss Annie B. Kenyon, 230 Vermont av.

RUTH REBEKAH LODGE, No. 8. Meets at 28 N. Main, first and third Saturday evenings in each month. Rec. Sec., Cora A. Aldrich, 43 Violet

ROSE STANDISH REBEKAH LODGE, No. 9. Meets at 248 Weybosset, second and fourth Thursday evenings in each month. Rec. Sec., Eva M. Lyon, 62 Glenham

ARLINE REBEKAH LODGE, No. 25. Meets second and fourth Wednesdays in Odd Fellows Hall, 138 Academy av., Providence. Rec. Sec., Elizabeth M. Mowry, 21 Dover

PRISCILLA REBEKAH LODGE, No. 30. Meets in Odd Fellows Hall, Plainfield st., first and third Mondays in each month. Rec. Sec., Miss Florence Gill, 37 Daniel av.

GRAND ENCAMPMENT OF R. I.

Meets annually on the first Wednesday in March at 10 A.M. Grand Patriarch, Sumner Mowry, Peacedale; Grand Scribe, Kirtland H. Wilson, 86 Weybosset st., Providence

NARRAGANSETT ENCAMPMENT, No. 1. Meets at 48 Snow, second and fourth Thursday evenings in each month. Rec. Scribe, Edward Edgers, 38 Somerset

MOSHASSUCK ENCAMPMENT, No. 2. Meets 48 Snow, first and third Thursday evenings in each month. Rec. Scribe. Walter S. Southwick, 339 Thayer

MAZEPPA ENCAMPMENT, No. 12. Meets first and third Friday evenings in each month at Unity Hall, Ocean cor. Potter av. Rec. Scribe, T. Augustus Auliff, 82 Camp

I. O. O. F. MANCHESTER UNITY

RHODE ISLAND DISTRICT. Meets annually, third week in April at Keith's Hall. Provincial Grand Master, Alexander Mitchell; Provincial Cor. Sec., George Lord, 280 Alabama av.

PAST GRAND LODGE. Meets every fourth Monday in Swedish Workmen's Hall, 98 Weybosset. Sec., Chas. H. Lea, 29 Carter

BELLEVUE LODGE, No. 6435. Providence. Meets second and fourth Tuesdays in each month at Olive Branch Hall, 98 Weybosset. Sec., Chas. W. Lee, 24 Chambers

VICTORIA LODGE, No. 6593. Providence. Meets first and third Mondays in each month at What Cheer Hall, 643 N. Main. Sec., Chas. H. Lea, 29 Carter

BUD OF HOPE LODGE, No. 6557. Olneyville. Meets first and third Fridays in Odd Fellows Hall, 279i Plainfield. Sec., John Lewis 20 De Soto, Providence

LIBERTY LODGE. Meets second and fourth Thursdays in Unity Hall, Ocean street and Potter's av. Sec., E. Blackmore, 34 Detroit av.

LILY LODGE, No. 6675. Meets in Alfredian Hall, Veazie st. Sec., Francis W. Millard, 143 Langdon

PERSEVERANCE LODGE. Meets first and third Wednesdays in Odd Fellows Hall, Academy av. Sec., Horace E. Fletcher, 18 Grover

McKINLEY LODGE. Meets second and fourth Wednesdays in Valentine Hall, 850 Westminster. Sec., Wm. Cray, 6 Lawrence

MANCHESTER UNITY ODD LADIES

LOYAL FAITH LODGE, No. 1. Meets second and fourth Mondays at Guild Hall, Olneyville sq. Sec., Mrs. Lena Swallow, 36 Sears av.

HOPE LODGE. Meets first and third Saturdays in Olive Branch Hall, 98 Weybosset. Sec., Mrs. Florence McIntosh, 169 Wadsworth

G. U. O. OF ODD FELLOWS (Colored)

DISTRICT GRAND LODGE, No. 5, R. I. G. U. O. of O. F. Executive Board. D. G. M. J. E. Blackman, Providence; Dep. D. G. M. M. A. Van Horn, Newport; D. G. Sec., W. H Gross, Providence; D. G. Treas., Jessie Jones Providence; D. G. Director, M. R. Armstrong Providence. Meets in January and July at the office of the D. G. Secretary. Meets annually in August

HOPE LODGE, No. 1119. Meets second and fourth Tuesdays at Odd Fellows Hall, 312 Cranston; P. S., John H. Woodley, 186 Lippitt

NARRAGANSETT LODGE, No. 1541. Meets second and fourth Thursdays at Odd Fellows Hall, 312 Cranston st. P. S., John A. Williams, 4 Cowley street

WEYBOSSET LODGE, No. 1834. Meets second and fourth Wednesdays at Odd Fellows Hall, 312 Cranston. P. S., Joseph R. Cromwell, 445 Washington

WESTMINSTER LODGE, No. 2406. Meets every first and third Mondays at 312 Cranston st. P. S., B. Glasscock, 56 Wadsworth

P. G. MASTERS' COUNCIL, No. 21. Meets every third Friday at Odd Fellows Hall, 312 Cranston. Grand Sec., P. S. Sawyer, 32 Calhoun av.

PROVIDENCE PATRIARCHIE. Meets every first Friday at Odd Fellows Hall, 312 Cranston; W. P. R., Joseph R. Cromwell, 445 Washington

ORDER OF ALFREDIANS

BRIGADE No. 3. Meets first and third Monday evenings of each month in Alfredian Hall, 320 Veazie. Sec., Charles H. Knee, 309 Admiral

AUXILIARY No. 2. Meets second and fourth Wednesdays in Alfredian Hall, 320 Veazie. Sec., Mrs. Annie E. Roebuck, 80 Vandewater R. I.

ORDER SONS OF ST. GEORGE

GRAND LODGE OF RHODE ISLAND. G. Sec., Herbert Broadhead, 18 Deborah

PEABODY LODGE, No. 184. Meets second and fourth Mondays of each month at Odd Fellows' Hall, Plainfield. Sec., Herbert Broadhead, 18 Deborah

BEACONSFIELD LODGE, No. 186. Meets first and third Wednesdays of each month at Manheim Hall, 433 Westminster. Sec., Thomas Williams, 69 Regent av

ORDER OF SCOTTISH CLANS

CLAN CAMERON, No. 7. O. S. C. Meets first and third Tuesdays of each month in Olive Branch Hall, 98 Weybosset st., at 8 P.M. Chief, Frank W. Hutcheon; Sec., Daniel Murchie, 95 Clarence

PROVIDENCE CALEDONIAN SOCIETY. Meets second and fourth Thursdays of each month in Columbia Hall, 248 Weybosset. Pres., John Lee; Vice-Pres., David Welch; Sec., George Ritchie, 11 Faith; Treas., John D. Wilkinson

ORDER UNITED AMERICAN MECHANICS

STATE COUNCIL. S. C., Silas N. Smith, Ashland; S. V. C., Henry Anthony; S. C. Sec., E. S. Burlingham, 111 Progress av., Providence; S. C. T., J. Frank Coffin, Providence; S. C. I., Ralph H. Whitman, Providence; S. C. Ex., O. C. Straight, Anthony; S. C. I. P., Chas. H. Eldridge, Hope Valley; Jun. Ex. S. C., Burrows S. Palmer, Providence

Regular meetings of the Board of Officers, first Thursday evening of each month at 63 Empire street, room 12, with O. U. A. M. Club. Annual session of State Council, fourth Tuesday in April

SUBORDINATE COUNCILS—AMERICA. No. 20. Meets second and fourth Thursday evenings at O. U. A. M. Club Rooms, 63 Empire. Sec., Walter E. Lassell, 604 Smith

COLUMBIA, No. 21. Meets second and fourth Monday evenings at Odd Fellows' Hall, 48 Snow. Sec., J. Frank Coffin, 132 Congress av.

PROVIDENT FRATERNITIES

SUPREME LODGE. Office, rm. 726, Industrial Trust bldg. Sec., George W. Bugbee; Treas., E. A. Chase

BENJAMIN FRANKLIN LODGE, No. 1. Meets 24 N. Main, first Tuesday. Pres., A. H. Sanborn; Sec., Arthur R. Eddy, 278 Doyle av.; Treas., Jas. Carruthers, 7 College

FRIENDSHIP LODGE, No. 2. Meets the second Friday evening of every month in Swartz Hall, 96 Westminster. Sec., Mrs. Eva H. Chase, 403 Potter's av.; Treas. and Col., Miss Ella P. McIver

PROVIDENCE LODGE, No. 4. Ernest A. Chase, 403 Potter's av.

ROYAL ARCANUM

GRAND COUNCIL OF RHODE ISLAND. Annual meeting fourth Thursday in April. G. Regent, Joseph L. Walsh; G. V. R., Adolphus C. Knowles; G. Sec., Charles M. Bishop, 107 Westminster, rm 2, tel. Union 2115, Providence; G. Treas., John P. Peckham, Newport

DELPHI COUNCIL, No. 7. Meets first and third Tuesdays of each month at 87 Weybosset. Regent, William D. Koran; Sec., Frederick G. Warren, 87 Weybosset; Grand Sec., Charles M. Bishop, 107 Westminster, rm. 2

UNITY COUNCIL, No. 277. Meets first and third Mondays at 48 Snow. Regent, Geo. E. Baldwin, 59 Dora; Sec., Wm. H. Parker, 96 Hamilton

MOSHASSUCK COUNCIL, No. 1172. Meets second and fourth Tuesdays at Keith's Hall, 260 Westminster. Regent; George L. Smith; Sec., Joseph L. Walsh, P. O. Box 1393

RHODE ISLAND COUNCIL, No. 1255. Meets first and third Tuesdays at Temperance Hall, Eddy and Potter's av. Regent, George A. Farr; Sec., Arnold C. Brown, 98 Comstock av

CHOPPEQUONSETT COUNCIL, No. 1818. Meets second and fourth Wednesdays at 380 Elmwood av. Regent, Earl A. Potter; Sec., William M. Keller, 62 Hamilton

ROYAL NEIGHBORS OF AMERICA

Headquarters, Rock Island, Ill.; Supreme Oracle, Mrs. Eva Child, Janesville, Wis.; Supreme Recorder, Hada M. Carlson, Rock Island, Ill.; State Supervising Deputy for Rhode Island and Conn., Mrs. Jessie Mitchell, 138 Collins st., Hartford, Conn. State Camp meets at Woonsocket, R. I., third Wednesday in March, 1920

REDWOOD CAMP, No. 3880. Meets second and fourth Wednesdays at Maccabee Temple, 753 Westminster st. Recorder, Mrs. Mary Euart, 163 Hudson st.

EVERGREEN CAMP, No. 7460. Meets first and third Mondays in Unity Hall, Potter's av. Recorder, Mrs. Mary E. Jefferson, 30 Spring Garden, Edgewood

PROVIDENCE CAMP, No. 7653. Meets third Wednesday at 98 Weybosset st. Recorder, Mrs. Emma F. Reisman, 139 Rutherglen av

SONS OF VETERANS RHODE ISLAND DIVISION

GEN. A. E. BURNSIDE CAMP, No. 5. Meets at the Old Arsenal, Benefit cor. Meeting street, second Tuesday evening of each month. Com., William S. Allison; Sec., C. E. Norris, 802 Grosvenor bldg.

COL. JAMES BARTON CAMP, No. 19, 47 Washington, rm 5. Meets the first Wednesday. Commander, Albert H. Brown; Sec., Roland B. Smith, 439 Potter's av.

ELISHA DYER CAMP, No. 7. Meets the first and third Wednesdays at 589 Plainfield. Com., Enoch A. Hoyt;

ELISHA H. RHODES CAMP, No. 11, 47 Washington. Meets second and fourth Thursdays. Com., H. Enslin; Sec. and Treas., A. E. Gleason, 32 Sprague

GEN. ZENAS R. BLISS CAMP, No. 12. Meets in Temperance Hall, Eddy st. cor. Potter's av., the first and third Fridays. Com., Carleton F. Nicholas; Sec., W. H. Anderson, 155 Stanwood 472 Morris av., Providence

UNITED SPANISH WAR VETERANS

Headquarters, Department of Rhode Island, 472 Morris av., Providence; Dept. Commander, Timothy Sullivan; Jun. Vice Com., William E. Arnold, Providence; Adj., Wm. A. Stafford, 472 Morris av., Providence; Quarter Master, William A. Stafford, Providence; Chaplain, George M. Purdy, Pawtucket; Surgeon, Dr. Fred'k L. Blair, Providence; Judge Advocate, H. D. C. Dubois, Providence; Marshal, Walter G. Gatchell, Pawtucket; P. Instructor, Alonzo R. Williams, Providence; Historian, T. Pitman Greene, Pawtucket

CAMP No. 1, ALLYN K. CAPRON. Meets fourth Thursday of each month at Slocum Post Hall, 63 Empire st. Com., Eugene L. Mason, 188 Gallup; Adj., John Fife, jr.; Q. M., Eugene L. Mason

CAMP No. 4, SIDNEY F. HOAR. Meets the first Thursday of every month at 8 P.M., in Armory of Providence Marine Corps of Artillery, cor. Benefit and Meeting sts. Com., John O. C. Ellis, 61 John; Adj., T. Pitman Greene, room 111, State House, Providence; Quarter Master, James D. Wells

VASA ORDER

GUSTAF H ADOLF LODGE, No. 17. Meets first and third Mondays at Hall No. 2, 98 Weybosset at 8 P.M. Sec., Ernest H. Erickson, 24 Baxter

EXCELSIOR LODGE, No. 90. Meets second and fourth Wednesdays in Swedish Workingmen's Hall, 98 Weybosset. Pres., Carl Skoog, 174 Park av.; Sec., Eric Adolph Hall, 16 Violet

EBBA BRAHE, No. 18. Meets every second Tuesday of each month at 98 Weybosset. Pres., Mrs. Maria Anderson; Sec., Mrs. Elfrida Router, 26 Stenton av.; Treas., Mrs. Sophia Bengtson

WOMEN'S RELIEF CORPS

DEPARTMENT OF RHODE ISLAND, W. R. C. Meets every Thursday afternoon at Slocum Post Hall, 395 Westminster. Sec., Mrs. Hattie Ford. 104 Laura

GEORGE H. BROWNE, W. R. C., No. 17. Meets second and fourth Monday evenings at 801 Eddy. Sec., Mary A. Palmer

SLOCUM, No. 6. Meets first and third Mondays at 395 Westminster street. Sec., Annie L. Pender, 824 Broad

WOODMEN OF THE WORLD

Headquarters, W. O. W. Building, Omaha, Nebraska; S. C., W. A. Fraser; S. C., John T. Yates

ROYAL OAK CAMP, No. 1. Meets first Monday in I. O. O. F. Hall, 48 Snow. Clerk, C. H. Massard, 79 Tenth

PROVIDENCE CAMP, No. 12. Meets fourth Thursday at 1929 Westminster. Clerk, **D. B. Mott, 22 Hudson, Providence**

BEECHWOOD CAMP, No. 18. Meets third Wednesday at 303 Atwells av. Clerk, Peter Ferrara, S Ridge

MISCELLANEOUS

Before deciding that a society has been omitted from this list, look under Providence, Providence County, Rhode Island, Knights of, and other designations which might form the initial word of its title

AMALGAMATED ASSOCIATION OF STREET AND ELEC RAILWAY EMPLOYEES OF AMERICA, Div. 618. **Sec., Chris. Daniels, Jackson bldg., 511 Westminster, rm. 209**

AMERICAN ASSOCIATION OF MASTERS, MATES AND PILOTS. What Cheer Harbor. No. 5. Meets first Sunday of each month at **3 P.M. in Pythian Temple. Pres., Capt. H. H. Webbers;** Vice Pres., Capt. A. D. Reeves; 2d Vice-Pres., Oscar M. Crandell; Treas., Capt. E. M. Boyce; Sec., Capt. John A. Doyle, P. O. 1097; Chaplain, Capt. H. M. Fillmore

AMERICAN BENEFIT SOCIETY. Meets second Friday in each month at Valentine Hall, 850 Westminster. Pres., Alice M. Webb; Sec., Henry Heath, 786 Elmwood av.

AMERICAN NATIONAL RED CROSS, R. I. State Board. Pres., Gov. R. Livingston Beeckman, ex-officio; Sec., Theodore F. Green, Turk's Head bldg.; Treas., Rathbone Gardner, Turk's Head bldg

ANCIENT ORDER UNITED WORKMEN. Grand Lodge. **Grand Master Workman, William Howard, 49 Harrison, Woonsocket; G. R., Alfred D. Watson, 28 Hawthorne; G. Treas., William A. Mann, 49 Greenwich**

ANTHERS CLUB, **1029 Westminster. Meets every Tuesday evening. Pres., Charles Malpas; Sec., Thomas J. Montgomery, 121 Pearl; Treas., Charles Bens**

ARION CLUB. Organized 1880. Pres., George A. Jepherson; Vice Pres., James H. Parkinson; Sec., Edward C. Bixby, Industrial Trust bldg.; Treas., Lionel P. Storr; Conductor, Jules Jordan. Meets every Monday evening from October 1 till close of the season, usually about April 15th. Three or four concerts are given annually

ARMORY ATHLETIC ASSOCIATION OF RHODE ISLAND. **Pres., Maj. Henry D. C. Dubois; Vice-Pres., Maj. Franklin E. Edgecomb; Treas., Maj. Cyril L. B. Wells; Sec., Maj. Davis C. Arnold, 49 Westminster street.**

AUDUBON SOCIETY OF RHODE ISLAND. Pres., Prof. Herbert E. Walter; Sec. and Treas., Harold L. Madison, 27 Whitney st.

BARNARD CLUB. Pres., Elmer S. Hosmer; **Sec., Richard D. Allen, Bridgham school, 33 Phillips**

BENEVOLENT PROTECTIVE ORDER OF ELKS, No. 14. Meets every Wednesday in Elks' building, Washington cor. Greene. E. R., **Edward H. Powell; Sec., Harry W. Callender, 241 Washington**

BETHANY HOME OF R. I., 111 S. Angell. Pres., Arthur Fairchild; Treas., Charles W. Bubier; Sec., Mrs. Arthur D. Greene, 20 Young Orchard avenue

BOHEMIAN & SLAVONIAN BENEVOLENT SOCIETY, R. A. D., Rhode Island, No. 227, C. S. P. S. Meets every second Sunday at 535 Niantic av. Pres., J. Suk, 69 Malden, S. **Auburn; Sec., Charles Kramer, 535 Niantic av.; Fin. Sec., E. Lokovic, 69 Malden, S. Auburn**

BOY SCOUTS OF AMERICA. **Headquarters, 11 Journal bldg. Col. Charles E. Mulhearn, Chairman; C. Coburn Darling, Treas.; Donald North, Chief Executive**

BRICKLAYERS', MASONS' & PLASTERERS' INTERNATIONAL UNION OF AMERICA, No. 1. Meets Wednesday evenings at 152 Weybosset street. Pres., Patrick F. McGrath; Sec., William J. O'Donnell, 139 Orchard, Auburn

BRITISH CLUB OF RHODE ISLAND. Open daily from 10 A.M. at 254 Weybosset st. **top floor. Pres., William Stoddart; Sec., George** W. Rhodes, 18 Prospect, Auburn; Treas., E. A. Truelove

BROTHERHOOD OF RAILWAY CLERKS; Providence Lodge No. 103. Meets second and fourth Wednesday evenings in Klindt Hall, 98 Weybosset. Pres., John T. Tynan; Sec., John O'Neil, 175 Burnside

BROTHERHOOD OF RAILWAY TRAINMEN, No. 66. Meets second Sunday 10 A.M., fourth Sunday 2 P.M. in Keith's Hall, 267 Westminster. **Pres., S. C. Campbell, Riverside; Sec., W. A. Clark, 1014 Park av., Woonsocket; Treas., G. F. Brennan, 171 Brook; R., W. H. Sheldon, 61 7th street, E. Providence**

BROWN UNIVERSITY. President, W. H. P. Faunce, D.D., LL.D.; Reg'r and Sec. of the Faculty, Frederick Taft Guild, A.M.; Dean, Otis E. Randall, Ph.D.; Dean of the Graduate Department, Carl Barus, LL.D.; Dean of the Women's College, Lida Shaw King, LL.D.

BROWN UNIVERSITY ATHLETIC ASSOCIATION. Meets once a month during collegiate year. **Chairman, Franklin C. Brooks; Sec., J. Wight, 81 Waterman st., Brunonia Hall, Brown University**

BROWN UNION. Francis J. Brady, Sec. and Treas., 75 Waterman

BUILDERS' AND TRADERS' EXCHANGE OF THE CITY OF PROVIDENCE, 75 Westminster. Pres., E. D. Allen; Vice-Pres., A. S. Vaughn; Treas., M. J. Houlihan; Sec., George S. Ross, 75 Westminster

BUILDING TRADES DEPT., A. F. of L., Providence Council. Meets at 72 Weybosset, **rm. 10. Pres., John Dugan; Sec. and Treas., R. A. McGarry; Rec. Sec., William Sinclair**

BUTCHERS', GROCERS' AND MARKETMEN'S ASSOCIATION OF RHODE ISLAND. Meets third Thursday evening of each month in Swartz Lodge Hall, 96 Westminster st. Pres., Thomas S. Delano; Sec., Alexander Potter, 1124 Broad; Treas., Edwin Tetlow

BUTLER HOSPITAL, 305 Blackstone boul. Founded in 1844. Pres., Charles H. Merriman; Vice-Pres., Alex. B. Duncan; Treas., Frank W. Matteson; Sec., Charles Morris Smith, P. O. Box 1293; Supt. and Physician, G. Alder Blumer, M.D.; Board of Consultation, Edgar B. Smith, M.D., N. Darrell Harvey, M.D., Halsey DeWolf M.D., James H. Davenport, M.D., F. Nolton **Bigelow, M. D.; Assistant Physicians, Henry C. Hall, M. D., Frederick J. Farnell, M. D.; Steward, Harry H. Goss; Matron, Miss Florence Miller**

CARPENTERS' UNION, Local No. 632. Meets every Monday evening Eddy cor. Weybosset. Pres., W. E. O'Brien; Rec. Sec., C. J. **Mulcahey, 106 Grove; Fin. Sec., Eugene Annis, 51 Pearl; Treas., Wm. M. Mackenzie**

CARPENTERS' UNION, Local No. 1695 (Swedish). Meets second and fourth Tuesdays at 98 Weybosset. Pres., F. L. Vanberg; Sec., Carl W. Bernstrom, 13 Chestnut av., Auburn; Treas., Oscar Anderson

CASTLE CHESS CLUB OF PROVIDENCE. **Meets Thursdays at 8 P.M., at 1138 Smith street.** Pres., John J. Reed; Sec. and Treas., Charles P. Stoeffler, 18 Wyatt street

CATHEDRAL CATHOLIC CLUB. Meets second and fourth Sunday of every month at 558 **Westminster. Pres., George T. Hickey, 22 Hoppin; Vice Pres., Philip Page; Sec., Francis Leddy, 105 South; Treas., James Downing**

CATHOLIC CLUB. Meets first Wednesday **of every month at 59 Jackson street. Pres., Thomas F. Cooney; First Vice-Pres., Adam Sutcliffe; Sec., Edward J. Noons, 917 Turk's Head bldg.; Treas., J. H. McGann**

CATHOLIC WOMEN'S CLUB. Meets the second Thursday from Oct. to May, inclusive in **the Eloise, Franklin street. Pres., Mrs. Robert F. Jones; Treas., Miss Mary Blessing; Rec. Sec., Miss Ella Cunningham; Cor. Sec., Mrs. John W. Sweeny**

CHOPIN CLUB, Churchill House, 155 Angell. **Pres., Mrs. Emma Winslow Childs; Sec., Miss Lillian L. Sinester, 19 Preston; Treas., Mrs. Frederick S. Sibley**

CHURCHILL HOUSE CORPORATION, 155 Angell street. Pres., Mrs. Edward L. Johnson; Clerk, Miss Alice A. Razee, Arnold Mills; Treas., Mrs. George H. Fowler; Rental Agent, Mrs. Lillian McQuillan McCausland

COLUMBUS CLUB BUILDING ASSOCIATION. Pres., John J. Richards; Vice-Pres., Frank M. Donnelly; Treas., Alfred A. Sullivan, Sec., John R. Crawford, 195 Wilmarth av., E Providence; Sec. at club every Wednesday evening

COLUMBUS CLUB OF THE KNIGHTS OF **COLUMBUS OF PROVIDENCE, 8 Greene st.** Pres., George B. Clegg; Vice-Pres., Charles M. Corcoran; Sec., Frank Joseph; Treas., Michael J. Egan

COMMERCIAL CLUB OF PROVIDENCE Pres., Walter R. Callender; Vice-Pres., R. H. I. Goddard, jr.; Sec., William J. Tully, 17 Custom House street; Treas., Truman Beckwith

CONSUMERS' LEAGUE OF RHODE ISLAND. **Pres., Charles Sissore; Sec., Alice W.** Hunt, 152 Irving av.; Treas., Mrs. W. V. Wallace, 301 Angell street

CULINARY WORKERS ASSOCIATION, 837 Westminster, rm. 14. Meets first and fourth Monday evenings. Pres., Charles E. Brooks; Sec., Abner R. Grimes; Treas., James Lofton

DANISH BROTHERHOOD OF AMERICA, Rosenborg Lodge, No. 102. Meets in Hall No. 1, 98 Weybosset. Pres., Peter Andersen. Vice-Pres., Gens Petersen; Treas., Louis Carmark; **Sec., Hugo Heinemann, 47 Homer**

DAUGHTERS OF THE AMERICAN REVOLUTION. **State Regent, Mrs. Albert L. Calder 2d, 35 S. Angell; Vice Pres. General, Mrs. Charles E. Longley, 87 Walcott, Pawtucket**

GASPEE CHAPTER, Providence. Regent, Miss Sarah Dyer Barnes, 204 Greenville av., Johnston; Cor. Sec., Mrs. Thomas W. Aldrich, 181 Broadway; Treas., Mrs. Frank A. Waterman, Providence

DRAMATIC ORDER KNIGHTS OF KHORASSAN, El Karun Temple, No. 45. Meets at **24 N. Main street on the third Monday of each** month. Royal Vizier, Wm. C. Fales; Sec., Frank **H. Nottage, Palestine, P. O. Box 1384, Providence**

ECONOMIC CLUB OF PROVIDENCE, Butler Exchange, room 327. Pres., Chester W. Barrows; Vice Pres., Herbert A. Rice; Sec., Edward A. Stockwell, 327 Butler Exchange; Treas., G. Burton Hibbert

ELMWOOD PUBLIC LIBRARY ASSOCIATION, Burnett cor. Public. Sec., Mrs. Wm. R. Babcock, 145 Lexington av.

EXPRESSMEN'S BENEFICIAL AND SICK BENEFIT ASSOCIATION. Meets second Monday evening in every month at Manheim Hall, **433 Westminster. Pres., Edward Springer, 11 Comstock av.; Sec. and Treas., John C. Nichols, 276 Waldo**

FALSTAFF CLUB. Organized Jan. 18, 1890. Meets second and fourth Saturday evenings of each month, omitting July and August, at 98 Weybosset street, Hall 21. Pres., J. B. Browning; Sec., Walter A. Clissold

FARRAGUT ASSOCIATION OF NAVAL VETERANS, No. 11, PORT OF PROVIDENCE. Meets first and third Saturday evenings of each month at Aldrich block, 47 Washington, room 6. Capt., Elias S. Nickerson; Sec., Erdix F. Dustin, 100 Charles Field

FEARLESS CLUB, 44 Franklin, rm. 214. Sec., Shirley O. Leavens, 98 Dexter

FEDERATION OF CHURCHES AND CHRISTIAN WORKERS OF RHODE ISLAND. Executive Committee meets monthly and Council annually in November in Webster room of Mathewson St. M. E. church. Pres., Charles Sisson; Treas., Chas. H. Philbrick; Sec., **Rev. Leroy L. Daniel, 20 Lee av., Edgewood**

FEDERATION OF WOMEN'S CHURCH SOCIETIES. Meets quarterly at different churches. Pres., Mrs. Henry W. Breckenridge; Sec., Miss Alice A. Griffin, 384 Pine

FRATERNAL ORDER OF EAGLES, Providence Aerie, No. 99. Meets second and fourth **Wednesdays at Eagles' Home, 828 Westminster. Pres., James Skeffington; Vice Pres., Chas. U. Simpson; Treas., M. J. Sullivan; Fin. and Rec.** Sec., William Leach, Eagles' Home

FRATERNAL ORDER OF TIGERS, Supreme Jungle U. S. of America. Organized Feb. 27, 1909. Meets annually as provided in the By-laws at Providence on fourth Monday in January. Supreme Tiger, Andrew Gunning, New Bedford; Supreme Sec., Dr. C. W. Skelton, 206 Broad; Supt. Treas. and Organizer, P. W. Card

GOOD TEMPLARS, Grand Lodge of Rhode **Island. Grand Sec., Rev. John Proude, 44** Ruggles, Providence

GREENWOOD SOCIAL CLUB. Meets every Sunday at 12 M. at 290 Amherst. Pres., John T. Cassidy; Vice-Pres., Henry McQuillan; Treas., Andrew McGowan; Fin. Sec., Edward Fadgen; Rec. Sec., John Kells, 25 Lavaughn

HANDICRAFT CLUB, 42 College st. Pres., Miss Julia L. Mauran; 1st Vice-Pres., Mrs. C. P. Knight; Sec., Mrs. N. F. Conant; Treas., Mrs. John A. Cross

HARVARD CLUB OF RHODE ISLAND. **Pres., Lester S. Hill; Vice-Pres., Rt. Rev. Jas. De Wolf Perry; Treas., Raymond G. Williams; Sec., Carl B. Marshall; Sec. for Providence, Houghton Metcalf, 78 Grotto av.**

HOME FOR AGED COLORED WOMEN, 45 E. Transit. Matron, Mrs. Ambrosia A. Douglass; Sec., Mrs. Harry Hale Goss, 33 Everett av.

HOME FOR AGED MEN AND AGED **COUPLES, 807 Broad street. Sec., Mrs. George O. Sackett; Treas., William T. Crandall; Cor. Sec., Mrs. Ely A. Eliot**

HOME FOR AGED WOMEN, Tockwotton, corner East street. Pres., Mrs. Charles A. Russell; 1st Vice-Pres., Miss Mary Grinnell; Sec., Miss Alice Kimball, 16 Montague; Treas., Mrs. Seeber Edwards, 27 Stimson av.

HOMEOPATHIC HOSPITAL OF RHODE ISLAND, 62 Jackson. Pres., William H. Waite; Vice-Pres., Herbert W. Rice; Sec., David P. Moulton; Treas., William P. Goodwin. Annual meeting last Wednesday in January

HOPE CLUB, 6 Benevolent. Pres., Lauriston H. Hazard; Vice-Pres., Walter R. Callender; Treas., Edward A. Greene; Sec., N. Stuart Campbell, 150 Waterman

I. C. B. U., Fr. Simmon's Branch, No. 658. Meets first and third Tuesdays of each month in Byrne's Hall, cor. Atwells av. and Valley st. **Pres., Michael J. Dockery; Sec., John F. Mainey,** 45 Wisdom av.

IMMIGRANT EDUCATIONAL BUREAU, 109 Washington, rm. 505. Conducted by the Union for Christian Work. Pres., Prescott O. Clarke; Sec., Rev. Arthur H. Winn, 3 Bell; Treas., George O. Sackett; Exec. Sec., Morris J. Wessel

INDEPENDENT BRITISH-AMERICAN **ASSOCIATION. Inc. May, 1896. Pres., Chas. Langworthy; 1st Vice-Pres., Herbert Bates; 2d Vice-Pres., Edward Cadby; Fin. Sec., Wm. H.** Simmons, 103 Harriet; Rec. Sec., Curtis D. Hersey; **Treas., Arthur Eyles; Conductor, Frank Kenyon**

INDEPENDENT LITERARY AND SOCIAL CLUB. Meets the 2d and 4th Fridays at **8 P.M. at 29 Lavaughn st. Pres., John C. Wheater; Vice-Pres., John W. Rutter; Sec., Jas. S. Greenwood, 58 Curtis; Treas., Joseph Hogg**

INTERNATIONAL ALLIANCE OF THEATRICAL STAGE EMPLOYEES, Local No. 23. Meets in Slocum Post Hall, the third Sunday of every month, at 7.30 P.M. Pres., J. F. Greene; Rec. Sec., F. W. Newcomb, P. O. Box 509; **Business Agent, Fred Friend, 23 Aborn**

INTERNATIONAL ASSOCIATION OF MACHINISTS, No. 147. Meets every Tuesday at 8 P.M. in Castle Hall, 98 Weybosset, room 21. **Pres., Lawrence Norton; Treas., Fred Allen; Sec., Frederick Tutton; Rec. Sec., Henry E. Wood, 134 Althea**

INTERNATIONAL BROTHERHOOD OF ELECTRICAL WORKERS, Local No. 99. Meets Mondays at 8 P.M. at 72 Weybosset. Sec., Chas. F. Smith, 72 Weybosset

INTERNATIONAL JEWELRY WORKERS UNION, Local No. 8, 121 Weybosset. Pres., Frank A. Maucher, jr.; Rec. Sec., Edward Pearl; Fin. Sec., John J. Meehan; Treas., John J. Conley

INTERNATIONAL UNION OF THE UNITED BREWERY WORKMEN OF AMERICA, No. 16. Pres., Thomas Shaw; Vice-Pres., James Garrahan; Fin. Sec., John E. Carney; Treas., John Davey; Rec. Sec., William Lovett, **25 Howard**

INTERNATIONAL UNION OF THE UNITED BREWERY WORKMEN OF AMERICA, No. 114. Pres., Arno Hoffman; Vice-Pres., Fred Grable; Fin. Sec., Fred H. Bartels; Treas., Albert Dreher; Rec. Sec., Albin Haertzsch

INTERNATIONAL UNION OF THE UNITED BREWERY WORKMEN OF AMERICA, No. 245. Pres., Dennis O'Brien; Vice-Pres., John S. Mackie; Fin. Sec., P. J. McQuillan, 231 Althea; Treas., Jas. McDeed; Rec. Sec., James Dempsey. Meets at 98 Weybosset st.

INTER NOS CLUB. Meets first and third Tuesdays of each month from October to May inclusive, at 8 P.M. in Mathewson Street M. E. church. Pres., Harry L. Hill, 62 Page, Providence

IRREPRESSIBLE SOCIETY, 81 N. Main, room 2. The object of the Society is to help the poor by giving sewing to deserving women. Pres., Mrs. Walter A. Peck; Vice-Prests., Miss H. Tyler, Miss J. V. Joslin, Miss Emma A. Taft, 2d, 92 Bowen; Treas., Mrs. Harold Gross; Sec., Mrs. Everitte Chaffee, 193 Hope

IRVING LITERARY CLUB, 184 Charles st. Meets first Friday of each month. Pres., Joseph O'Hare; Vice-Pres., John Burns; Sec., John Brady, 48 Nichols; Treas., Thos. Gilligan

KIWANIS CLUB. Pres., Howard Sheffield; Vice-Pres., Thomas E. Manney; Sec., Robert W. Wakefield, 25 Broad; Treas., Andrew Meiklejohn. Meets Wednesdays at 12.45 P.M.

LA SALLE ACADEMY. Organized 1871. 14 Broadway and 197 Fountain. Brother Jerome, Director; Brother Catus, Sub Director

LEAGUE OF IMPROVEMENT SOCIETIES IN RHODE ISLAND. Pres., Howard Gardner; Sec., Luther D. Burlingame, 15 Catalpa road; Asst. Sec., Willis E. Chandler

LEAGUE FOR THE SUPPRESSION OF TUBERCULOSIS, 109 Washington, room 506. Committee of the Providence Society for Organizing Charity, Dr. Jay Perkins, Chairman; Mary Murray, Sec.; Preston H. Gardner, Treas. Telephone, 1448 Union

LOYAL ORDER OF MOOSE. Lodge meets Tuesdays at 8 P.M. in Moose Home, 509 Westminster. P. D., Walter Smith; D., James J. McDermott; V. D., Thomas Carroll; Sec., Daniel A. Spaight; Treas., John McAndrews

LUMBER DEALERS' ASSN OF RHODE ISLAND (Inc.). Meets second Wednesday of each month. Pres., Samuel C. Cottrell; Vice-Pres., Arthur S. Vaughn; Treas. and Sec., G. Waldo Parrott, 599 S. Main

L'UNION StJEAN BAPTISTE D'AMERIQUE. Pres., J. L. Fournier; Sec., A. Ferland, 202 Chapin av.; Treas., Pierre Marot. Meets at StJohn Hall, 1929 Westminster

LYRA BROWN NICKERSON HOUSE. Branch of City Hospital, 121 Delaine. Monday 9 to 10 Medical and Dental clinic. Wednesday 9 to 10, Medical, Eye and Dental clinic. Friday 9 to 10, Medical, Children, Ear and Dental clinic. Saturday 10 A.M. to 3 P.M., Baby consultation and Pulmonary diseases

MANUFACTURING JEWELERS' BOARD OF TRADE. Rooms 414–418 Turk's Head bldg. Pres., Fred'k D. Carr; Vice-Pres., Chas. A. Russell; Sec. and Treas., Horace M. Peck

MASTER PRINTERS' ASSOCIATION OF RHODE ISLAND. Meets monthly. President, Howard Knight; Sec., Richard H. Moore, 316 Nat'l Exchange Bank bldg., Providence; Treas., Isaac F. Chase

MEDICAL IMPROVEMENT CLUB. Meets every third Monday evening of the month at offices of the members. Sec., James W. Leech, 111 Broad

MOSES BROWN SCHOOL, 257 Hope street. Founded 1784. Under the care of the Yearly Meeting of Friends for New England. Principal, Dr. Seth K. Gifford, Ph.D.; Sec., Mrs. Lillian B. Simmons

MOVING PICTURE MACHINE OPERATORS PROTECTIVE UNION, Local 223. Meets second Sunday of each month in Slocum Post Hall, 395 Westminster. Sec., Edw. D. Hamilton, 28 Main, Riverside

MUNTRA SYSKON SICK BENEFIT ASSOCIATION. Meets first and third Sunday evenings, at 7 o'clock, at Hall No. 2, 98 Weybosset. Chairman, John Nelson; Treas., Axel Ahlstrom; Fin. Sec., J. Oscar Larson, 43 Camp; Rec. Sec., Mrs. Anna Wicklund

MUSICIANS' PROTECTIVE ASSOCIATION, Local 198. Meets second Sunday each month at 37 Weybosset street. Sec., Patrick A. Kearns

NATIONAL BENEFIT LIFE INSURANCE COMPANY. Providence Branch Headquarters, 524 Westminster, room 12. Manager, B. T. Montgomery; Sec., Katrine Nelson, 14 Mallett

NATIONAL JEWELERS' BOARD OF TRADE, 17 Exchange, rm. 227. Frank L. Odell, mgr.

NATIONAL METAL TRADES ASSN, R. I. BRANCH. Executive Committee meets first Tuesday at 420 Butler Exchange. Annual meeting second Thursday in March. Sec., Fred H. Dimond, 420 Butler Exchange

NATIONAL WOMAN'S PARTY, R. I. Branch. Headquarters, 557 Westminster, rms. 1–3. Sec., Miss Grace Blomstrom, 28 Glenwood av., Cranston

NEW ENGLAND MANUFACTURING JEWELERS' AND SILVERSMITHS' ASSOCIATION, 42 Weybosset, rooms 10 and 11. Pres., Henry Wolcott, Providence; Sec., Morgan W. Rogers, Providence; Treas., George G. Wheeler, Providence; Mgr., Woodward Booth, Providence. Board of Directors meets second Thursday in each month. Annual meeting of Corporation, last Saturday evening in October

NEW ENGLAND REST COTTAGE, Inc., 4 Avon street, Providence. Supt. and Treas., Charles B. Donle, 36 Garnet st., Providence; Sec., Rev. Ernest M. Webber, 9 Chapel, Central Falls

NORTH END ATHLETIC CLUB, 6 Shawmut. Meets every Sunday afternoon at 2 o'clock. Pres., Joseph Bellinkoff; Sec., Hyman Abrams, 20 North Davis; Treas., Benjamin Moskol

NORTH END DISPENSARY (Non-Sectarian). Headquarters, 49 Orms street. Treatment and medicine for sick poor. Governed by Council of Jewish women. Chairman, Mrs. Cæsar Misch; Cor. Sec., Mrs. Moses Einstein, 153 Bluff av., Edgewood

NORTH PROVIDENCE DISTRICT FANCIERS ASSOCIATION. Meets first Wednesday of each month at 49 Weybosset st. Pres., P. A. Cunningham; Rec. Sec., James W. Brierley, 47 Cooper st., Pawtucket

OAK RIDGE SOCIAL CLUB. Meets first and third Monday evenings at 767 Westminster. Pres., Henry Muller; Sec. and Treas., Patrick C. Murtha

OLNEYVILLE BUSINESS MEN'S ASSOCIATION. Pres., William Hughes; Vice-Pres., John J. Fogarty; Sec., Joseph Mills, 209 Webster av. Meets third Wednesday at Library bldg., Olneyville sq.

OLNEYVILLE FREE LIBRARY ASSOCIATION, 12 Olneyville sq. Pres., John P. Farnsworth; Sec., William S. Steere, 425 Plainfield; Treas., Joseph Gough, 1924 Westminster

ORDER OF OWLS, Olneyville Nest, No. 1026. Meets in Owls' Hall, at 15 Stokes st., the first Tuesday at 8 P.M., and the third Sunday at 2 P.M. Pres., Wm. A. Bagley; Treas., James Hunt; Sec., James P. Reid, 20 Olneyville square

ORDER OF THE IROQUOIS, Narragansett Lodge, No. 43. Meets second and fourth Monday evenings ar 212 Union. Pres., W. G. Nye; Sec., S. A. Gilmore, 212 Union street, room 9; George E. Paddock, Collector, 165 S. Water

ORDER OF RAILWAY CONDUCTORS. Prov. Division, No. 370. Meets the third Sunday of every month at 2 P.M. in Keith's Hall, Westminster street. Sec. and Treas., George E. Towne, 136 Grove av., E. Providence

O. U. A. M. CLUB. Meets every Saturday at 8 P.M. at 63 Empire st., rm. 11. Pres., Fred A. Morrill; Sec. and Treas., E. G. Burlingham, 111 Progress av.

PATRIOTIC ORDER SONS OF AMERICA. Meets first and third Tuesdays at 433 Westminster. Pres., W. J. Bradbury; Cor. Sec., P. H. Cranston, 37 Hollis

PEN AND PENCIL CLUB, 225 Benefit. Pres., Arthur W. Talbot; Vice-Prests., Frank E. Jones, Thomas Walsh; Sec., Alfred H. Gurney, 48 Prospect, Auburn

PRODUCERS' CO-OPERATIVE DAIRY ASSOCIATION OF R. I., 226 Howard bldg. Pres., John S. Murdock, Providence; Sec., Sidney A. Sherman, Lincoln; Treas., George A. Henry, Thornton

PROHIBITION STATE CENTRAL COMMITTEE, 42 Weybosset, room 4. Chairman, Roscoe W. Phillips, Providence; Vice Chairman, Ernest L. Merry, Pawtucket; Rec. Sec., Daniel G. Wood; Treas., Willis H. White, Providence; Cor. Sec., Chas. W. Jencks, West Barrington

PROVIDENCE ANIMAL RESCUE LEAGUE. Pres., John O. Ames; Sec., Miss Louise Diman, 300 Angell; Treas., George H. Capron

PROVIDENCE ART CLUB, 11 Thomas st. Organized Feb. 19, 1880. Pres., Sydney R. Burleigh; Vice-Pres., George Hall; Sec., George L. Cooke, 15 Westminster, room 503; Treas., James A. Kinghorn

PROVIDENCE ASSOCIATION FOR MINISTRY TO THE SICK. Meets the second Tuesday of each month in Grace Church. Pres., Mrs. Phebe G. Gamwell; Sec., Mrs. Theodore Bemis, 81 Beacon av.; Treas., Miss Anna F. Greene

PROVIDENCE ASSOCIATION OF CREDIT MEN. Pres., George W. Gardiner; Vice-Prests., F. L. Odell, F. Elmer Havens; Treas., Luther F. Cobb; Sec., Lewis Swift, jr.

PROVIDENCE ATHENÆUM, Benefit cor. College. Established 1753; incorporated 1836. Pres., William L. Hodgman; Treas., Edw. A. Stockwell; Sec., Henry A. DuVillard

PROVIDENCE BAR TENDERS' UNION. Local No. 285, B. I. L. Meets the 2d and 4th Sundays, October to May, inclusive, at 2.30 P.M., and June to September inclusive on the 2d Sunday at 10.30 A.M., in Bartenders' Hall, 285 Weybosset. Pres., Thomas L. Kilgara; Vice-Pres., Bernard Hurle; Treas., Peter F. Bowen; Rec. Sec., Michael A. Ney; Fin. Sec. and Bus. Agt., Wm. J. Guest, 285 Weybosset st.

PROVIDENCE BASE BALL CLUB. Pres., John A. Gammons; Sec., Michael J. Lynch; Treas., Benjamin P. Moulton, 326 Howard bldg

PROVIDENCE BOYS' CLUB, 226 S. Main. Supt., Percy L. Smith; Pres., William L. Hodgman; Vice-Pres., Fred'k A. Ballou; Treas., Albert R. Plant, 20 Market square; Sec., E. Tudor Gross, 301 Union Trust bldg.

PROVIDENCE BRANCH OF MANAGERS & OVERSEERS PROVIDENT SOCIETY OF PHILA., PA. Meets the second and fourth Saturday evenings at 152 Weybosset. Pres., Robert Coupe; Gen. Sec., William Parkin, P. O. Box 255, Greystone; Treas., Henry E. Shoesmith

PROVIDENCE BUILDING, SANITARY AND EDUCATIONAL ASSOCIATION. Annual meeting second Monday in January. Pres., Hon. D. Russell Brown; Sec., William M. P. Bowen, 1036 Grosvenor bldg.; Treas., Horatio A. Hunt; Trustees, Benjamin F. Arnold, Nathaniel F. Davis, Preston H. Gardner, Frank T. Fulton, Henry D. Sharpe, Robert L. Knight, Herbert J. Wells, M. Freeman Cocroft

PROVIDENCE CENTRAL CLUB. Club House, 289 Weybosset. Pres., Howard L. Carpenter; Vice-Pres., Richard Sanders; Sec., John W. Morrow, Central Fire Station; Treas., Henry F. Manchester

PROVIDENCE CHAMBER OF COMMERCE, Chamber of Commerce bldg., Market square. Pres., George L. Crooker; 1st Vice-Pres., Richard B. Comstock; 2d Vice-Pres., Oscar Swanson; Gen. Treas., Albert R. Plant; Gen. Sec., Clarence A. Cotton; Asst. Sec., Robert G. Ogg; Sec. Retail Merchants Div., H. Nelson Street; Traffic Mgr., Edward C. Southwick

PROVIDENCE CHAPTER OF THE AMERICAN INSTITUTE OF BANKING. Pres., Walter F. Farrell, Union Trust Co.; Sec., Irving W. Carpenter, Industrial Trust Co.; Treas., Matthew Hutton

PROVIDENCE CHARITABLE FUEL SOCIETY. Pres., Arthur W. Claflin; Sec., Christopher B. Arnold, 813 Industrial Trust bldg.; Treas., Samuel H. Tingley, 22 Benevolent

PROVIDENCE CHESS CLUB. Club room, 37 Weybosset, rm. 10. Pres., S. Howard Easton; Vice-Pres., E. Q. Gladding; Sec. and Treas., L. H. Blount, 10 Warrington

PROVIDENCE CHILDREN'S FRIEND SOCIETY, 23 Tobey street. Pres., Mrs. C. Moulton Stone; Treas., Miss Eleanor B. Pearce; Rec. Sec., Miss Clara Carpenter; Cor. Sec., Addie M. Chadsey, 169 George; Supt., Mrs. Cora L. Sawyer; Matron, Mrs. R. Mabel Wheldon

PROVIDENCE CHRISTIAN ENDEAVOR UNION. Comprising Young People's Societies of Christian Endeavor in Providence and vicinity. Meets bi-monthly. Annual meeting in June. Pres., James E. MacLaren, Y. M. C. A., Providence; Rec. Sec., Miss Mildred Harris; Providence; Cor. Sec., Miss Louisa F. Champness, 51 Thornley, Pawtucket; Treas., Lewis W. Morton, Pawtucket

PROVIDENCE COTTON BUYERS' ASSOCIATION. Meets at Prov. Chamber of Commerce. Pres., A. L. Calder, 2d; Vice-Pres., Henry O. Potter; Sec.-Treas., G. Kenneth Earle, 4 Market square

PROVIDENCE DEACONESS' HOME, 26 Bridgham. Supt., Miss Josephine S. Fisk; Pres., Henry A. Fifield; Sec., Miss M. Ella Stewart; 17 Fenner, Auburn; Cor. Sec., Mrs. Alfred S. Johnson, 51 S. Angell

PROVIDENCE DISTRICT NURSING ASSOCIATION, 109 Washington, rooms 406–411. This association seeks to provide trained nurses whose duty is to visit sick persons deprived of proper care; to care for them at their homes; to give them such attention as is imperatively needed and to instruct members of the household in the simple rules of hygiene. Pres., Hon. William H Sweetland; Sec., Miss Helen Campbell, 150 Waterman; Treas., Royal C. Taft; Supt. of Nurses, Miss Mary S. Gardner; Hours, 9 A.M. to 5 P.M. Telephones Union 4345–4346

PROVIDENCE ENGINEERING SOCIETY, 29 Waterman. Pres., Robert E. Adams; Sec., Wm. A. Kennedy, 301 W. Exchange; Treas., Albert E. Thornley

PROVIDENCE FEMALE CHARITABLE SOCIETY. Organized 1800. First and second directors; four managers; Sec., Miss M. L. Dwight 28 Planet. Aim of the society to care for widows, children and single women of American birth

PROVIDENCE FLOATING HOSPITAL, ASSOCIATION, Incorporated. Pres., Mrs. F. Howard Pember; Rec. Sec., Mrs. Clarence R. Hope; Cor. Sec., Mrs. Frederick W. Crombie, 84 Wheeler av.; Treas., Mrs. George W. White

PROVIDENCE FRUIT & PRODUCE EXCHANGE. Pres., G. E. Holliban; Vice-Pres., Earl Crossley; Treas., A. M. Tourtellot; Sec., Wm. S. Sweet, 7 Crawford square

PROVIDENCE LEAGUE FOR THE SUPPRESSION OF TUBERCULOSIS, 109 Washington, rm. 506. Pres., Dr. Jay Perkins; Treas., Preston H. Gardner; Sec., Mary Murray

PROVIDENCE LYING-IN HOSPITAL, 96 State. Incorporated Feb. 29, 1884. Pres., J. W. Mitchell, M.D.; Vice-Pres., Chas. M. Smith, jr.; Sec., William L. Hodgman, 66 South Main; Treas., Samuel Powel, 50 S. Main. Patients received at any hour, day or night. Telephone, 767 Union

PROVIDENCE MARINE SOCIETY. Meets first Tuesday in April, July and October. Annual meeting January 3, in Providence. Marine Corps of Artillery Armory, Benefit street. Pres., Franklin W. Burton; Sec., Capt. George H. Haskell, P. O. Box 107, West Barrington; Treas., Capt. Edward M. Boyce

PROVIDENCE MARKET GARDENING ASSN. Meets fourth Saturday evening of each month in Castle Hall, 27 Westminster, except July and August. Pres., Everett C. Potter; Vice-Pres., H. Evans West; Sec.-Treas., George K. Tinkham, Warren, R. I.

PROVIDENCE MASTER PLUMBERS' ASSOCIATION. Meets Thursdays at 8 P.M., rm. 10, 32 Custom House st. Pres., F. G. Merewether; Treas., William M. Keller; Sec., James Phillips, rear 136 Academy av

PROVIDENCE MEDICAL ASSOCIATION (Providence District Society). Pres., William F. Flanagan, M.D.; Vice-Pres., Harry W. Kimball, M.D.; Sec., Charles O. Cooke, M.D., 251 Broad; Treas., W. A. Risk, M.D. Meetings first Monday in each month at Rhode Island Medical Assn. Library cor. Francis and Hay streets. Annual meeting in January

PROVIDENCE MOTOR CYCLE CLUB, 522 Broad, rms. 10, 11, 12. Pres., C. J. Swenson; Treas., B. A. Swenson; Sec., J. G. Edwards, 522 Broad

PROVIDENCE PATTERN MAKERS ASSOCIATION, 98 Weybosset, rm. 5. Pres., Rocco Migliori; Treas., E. J. Griswold; Sec., Wm. Horsfall; Business Agent, N. B. Bucklin

PROVIDENCE PERMANENT FIREMEN'S RELIEF ASSOCIATION. Organized April 5, 1887. Incorporated April 26, 1887. Annual meeting first Tuesday in April. Quarterly meetings, second Monday in July, October and January. Pres., Francis H. Morton, jr.; Vice-Pres., Francis H. Morton, jr.; Rec. Sec., Charles A. Roberts, Engine 19; Fin. Sec., John P. Mahoney; Treas., Jeremiah S. McDonald

PROVIDENCE PLAYGROUND ASSOCIATION. Pres., Judge Frederick Rueckert; Sec., Rush Sturges, 1310 Turk's Head bldg.; Treas., John H. Mason

PROVIDENCE POLICE ASSOCIATION. Pres., Wm. E. McGann; Vice-Pres., Thos. F. Kavanagh; Treas., Thomas Smith; Sec., Francis J. Carney, 151 Fountain

PROVIDENCE PUBLIC EDUCATION ASSOCIATION. Pres., Chas. R. Stark; Sec., Mrs. Annie H. Barus, 30 Elm Grove av.; Treas., Francis E. Bates

PROVIDENCE PUBLIC LIBRARY, 229 Washington; branches 7 Armington av., 756 Branch av., 49 Orms, Hope, cor. Rochambeau av. and 403 S. Main. Organized 1874. First opened to public February 4, 1878. Library hours: All days except Sundays, Memorial Day, July 4th, Labor Day, Thanksgiving and Christmas. Open for circulation 9 A.M. to 9 P.M. Reference room, 9 A.M. to 10 P.M. Sundays 2 to 10 P.M., for reference and reading only. President of Board of Trustees, Henry B. Gardner; Treas., Samuel H. Tingley; Asst. Treas., F. A. Church; Sec., Theodore Francis Green, 1310 Turk's Head bldg. Librarian, William E. Foster

PROVIDENCE PUBLIC MARKET CO. EMPLOYEES RELIEF ASSOCIATION. Annual meeting second Thursday in November. Pres., George B. Wilson; Sec., H. M. Kimball, 2d, Providence; Treas., I. J. Lynch

PROVIDENCE PUBLIC SCHOOL TEACHERS' ASSOCIATION. Pres., John R. Ferguson; Sec., Miss Edith Danielson, 655 Public; Treas., Ernest R. Hager

PROVIDENCE REAL ESTATE EXCHANGE. Directors meet third Wednesday. Pres., Richard A. Hurley; Vice-Pres., Joseph W. Lewis; Treas., M. Freeman Cocroft; Sec., E. Tudor Gross, Union Trust Co. bldg.

PROVIDENCE RESCUE HOME AND MISSION, 30 Benefit street. Pres., C. W. Bubier; Treas., Rathbone Gardner; Sec., Sam'l H. Bullock, 29 Weybosset; Supt., Miss M. H. Dennehy

PROVIDENCE SHELTER FOR COLORED CHILDREN, 20 Olive st. Incorporated May, 1846. Pres., Miss Charlotte Vose; Sec., Mrs. Arthur H. Smith, 201 Arlington av.; Treas., Mrs. Wm. C. Greene; Matron, Miss Lillian M. Lansdowne

PROVIDENCE SOCIETY FOR ORGANIZING CHARITY, 109 Washington, 4th floor, and 403 S. Main. Pres., Alfred M. Coates; Gen. Sec., Miss E. Frances O'Neill; Treas., Preston H. Gardner; Chairman Finance Committee, John P. Farnsworth. Object: Furnish adequate relief when necessary; find employment; secure medical attention, legal aid and institutional care; furnish a sympathetic friendly visitor; enlist the cooperation of other societies in relief and preventive work. A bureau of information concerning all philanthropic activities in the city is maintained. Office open 8.30 A.M. to 5.30 P.M. daily, except Sundays. Telephone 1350 Union

PROVIDENCE SURGICAL HOSPITAL, 16 Bridgham. Pres., Dr. Augustus W. Calder; Sec. and Treas., Dr. Henry A. Lange, 380 Broadway; Supt. Nurses, Miss Effie Dalton

PROVIDENCE VETERAN FIREMEN'S ASSOCIATION. Pres., John J. Kean; Sec., Walter H. Hildreth, 305 S. Main. The association meets on the last Tuesday evening of each month at 8 o'clock at Pioneer Hall, 296 S. Main, unless otherwise notified

PROVIDENCE WOMAN'S CHRISTIAN TEMPERANCE UNION. Pres., Mrs. Edw. L. Marsh; Cor. Sec., Mrs. T. J. Hayden; Rec. Sec., Mrs. E. A. Chase; Treas., Mrs. H. A. Breckenridge

PROVIDENCE WOMAN'S SUFFRAGE PARTY. Chairman, Mrs. Sara M. Algeo, 394 Angell; Vice Chairman, Miss Enid Pierce, 166 Sixth; Sec., Miss Louise Brooke, 400 Pleasant Valley Parkway; Treas., Miss Mary F. Babcock, 145 Lexington av.

PROVIDENCE YOUNG MEN'S CHRISTIAN ASSOCIATION. Broad cor. Seekall. Pres., Frederic H. Fuller; Vice Prests., Charles C. Gardiner, William A. Viall; Treas., Ernest A. Harris

PSI UPSILON CLUB, 4 Manning street. Sec., Herbert L. Dorrance, 532 Grosvenor bldg.

REPUBLIC CITY COMMITTEE. Headquarters, 236 Butler Exchange. Chairman, William M. P. Bowen; Sec., Frank J. Clinton, 183 Clifford

REPUBLICAN CLUB OF RHODE ISLAND. Pres., H. Anthony Dyer; Sec-Treas., Howard D. Wilcox, 1205 Union Trust bldg.

REPUBLICAN STATE CENTRAL COMMITTEE, 228 Butler Exchange. Chairman, J. P. Burlingame, 705 Union Trust bldg.; Sec. and Treas., Nathan M. Wright, 228 Butler Exchange

R. I. ANTI-SALOON LEAGUE. Meets biennially or at call of Supt. Pres., N. W. Littlefield; Sec., Rev. A. S. Woodworth; Treas., William T. Green; Supt., Rev. Edwin Simpson, D.D., room 65 Steinert bldg.

RHODE ISLAND ANTI-TUBERCULOSIS ASSOCIATION, 109 Washington, room 506. Pres., Wm. A. Viall; 1st Vice-Pres., Chas. V. Chapin, M. D.; Sec., Willis E. Chandler; Treas., Herbert C. Wells

R. I. ASSOCIATION OF INSURANCE AGENTS. Pres., Franklin C. Parsonage of Newport; Vice Prests., George R. Smith, Woonsocket; Robert L. Spencer, Providence, George L. Parker, Pawtucket; Sec. and Treas., Thomas J. Freeman, Providence

R. I. ASSOCIATION OF STATIONARY ENGINEERS. No. 1, N. A. S. E. Meets every Saturday evening at 128 N. Main. Pres., James D. Forgham; Sec., Jas. M. Hanna, 65 Belmont av.

RHODE ISLAND ASSOCIATION OF S. S. TICKET AGENTS. Inc. 1889. Meets the first Wednesday afternoon of each month at Hotel Dorrance. Pres. John J. Coutanche, Providence; Sec., Joseph M. Tally, 512 Westminster; Treas., P. J. Murray of Pawtucket

RHODE ISLAND AUTOMOBILE DEALERS' ASSOCIATION. Meets at West Side Club last Friday of each month with exception of June, July and August. Pres., Chas. F. Thatcher; Vice-Pres., Walter Pierce, Sec.-Treas., Percival S. Clark, 57 Eddy

RHODE ISLAND BANKERS ASSOCIATION. Pres., H. W. Fitz; Sec., E. A. Havens, Mechanics National Bank, Providence; Treas., C. H. W. Mandeville

RHODE ISLAND BAPTIST EDUCATION SOCIETY. Organized 1792. Pres., Rev. Frank Rector, D.D.; Sec., Rev. M. E. Bratcher, Ph.D., 2 Charles Field ct.; Treas., O. A. Jillson

R. I. BAPTIST STATE CONVENTION. Incorporated 1826. Pres., Rev. C. M. Gallup, D. D., Providence; Vice-Pres., J. Willard Baker, Pawtucket; Treas., F. E. Ballou, Weybosset and Eddy, Providence; Sec., Rev. J. Stewart, 405 Butler Exchange; Supt. of Missions, Rev. Benjamin T. Livingstone. Annual meeting the second Tuesday in October

RHODE ISLAND BAPTIST SUNDAY SCHOOL CONVENTION. Pres., Arthur P. Johnson; Vice-Prests., Wallace L. Pond, Providence; Allan P. Peacock, Shawomet; Frederick L. Temple; Sec., E. Sykes Goodwin, 29 Weybosset, Providence; Treas., James E. Reynolds, Wickford; Auditor, J. Willard Baker, Pawt.

RHODE ISLAND BIBLE SOCIETY. Depository, 144 Westminster, rm. 210. Pres., Rev. J. E. McConnell; Treas., John H. Wells; Sec., Ernest E. Bevan, 49 Westminster st.; Agt., Rev. Thomas E. Bartlett, 144 Westminster, rm. 210

RHODE ISLAND BRANCH OF THE NATIONAL SECURITY LEAGUE, INC. Headquarters, 84 Grosvenor Building. Gov. R. Livingston Beeckman, Nat. Committeeman for R. I.; Chairman, Mayor Joseph H. Gainer; Treas., W. W. White, 207 Turk's Head bldg.

RHODE ISLAND BRANCH, NATIONAL CONGRESS OF MOTHERS AND PARENT-TEACHER ASSOCIATIONS. Meets first Monday of each month from October to May at the State Normal School. Pres., Mrs. James Earle Cheesman; Vice-Prests., Mrs. Carl Barus; Mrs. Jay Perkins, Mrs. Geo. Bronson, Miss Louise Pierce; Cor. Sec., Mrs. Ralph Clapp, 89 Oriole av., Providence; Rec. Sec., Mrs. Ernest W. Lakey, 36 Chapin av.; Treas., Mrs. William S. Nichols, 104 Fifth, E. Providence; Auditor, Mr. E. W. Moulton

RHODE ISLAND BUSINESS LEAGUE, 419 Grosvenor bldg. Pres., J. Morton Ferrier; Vice-Presidents, Arthur T. S. Phetteplace; Fred A. Sweet, John E. Bolan; Sec. and Treas., H. W. Mowry, Greenville, R. I.

RHODE ISLAND BUSINESS MEN'S ASSOCIATION, Howard bldg., 171 Westminster, rm 221. Pres., Herbert E. Humes; Sec., Harley W. Mowry, Greenville; Treas., Harry F. Huestis

R. I. CATHOLIC ORPHAN ASYLUM FOR BOYS AND GIRLS. 473 Prairie avenue. Conducted by Sisters of Mercy. Superior and Sec., Sister M. Anastasia

RHODE ISLAND CHAPTER OF THE AMERICAN INSTITUTE OF ARCHITECTS. Officers: Pres., Wayland T. Robertson; Vice-Pres., George F. Hall; Sec., Norman M. Isham, 1013 Grosvenor bldg.; Treas., Robert C. N. Monahan

RHODE ISLAND CITIZENS' HISTORICAL ASSOCIATION. Pres., Thomas W. Bicknell, 207 Doyle av.; Treas., Mrs. L. L. Morgan, 94 Meeting; Cor. Sec., Miss May Merry, 37 Hamburg av.; Rec. Sec., Mrs. Caroline A. P. Weeden, 71 Babcock

RHODE ISLAND COLLEGE OF PHARMACY AND ALLIED SCIENCES, 242 N. Main street. Organized 1902. Pres., Frank A. Jackson, Woonsocket.; Sec., Alfred J. Johnson, 386 Main, Pawt.; Registrar Edward T. Colton, 465 Pine

RHODE ISLAND COLLEGE OF PHARMACY AND ALLIED SCIENCES ALUMNI ASSOCIATION. Organized June 18, 1904. Meets quarterly at No. 242 N. Main st. Pres., William Shallcross; Vice Pres., Ernest Moorehouse; Sec., Arthur Hilton; Treas., Annie Richard

RHODE ISLAND CONGREGATIONAL CONFERENCE. Organized and incorporated in 1913. Pres., Rev. A. E. Krom, Providence; Vice Pres., Emerson L. Adams; Sec., Rev. James E. McConnell, 129 Princeton av., Providence; Treas., George H. Capron, Providence

R. I. DISTRICT COUNCIL OF TEXTILE WORKERS. Meets the second and fourth Wednesday evenings in Textile Hall, 1955 Westminster; Sec., Thos. J. Powers, 51 Julian

R. I. EQUAL SUFFRAGE ASSOCIATION Room 448 Butler Exchange. Headquarters Chairman, Mrs. Fred F. Fenner

RHODE ISLAND HISTORICAL SOCIETY. Cabinet, 68 Waterman. Annual meeting second Tuesday in January. Pres., Wilfred H. Munroe; Sec., Howard W. Preston, 98 Westminster; Treas. Edward K. Aldrich jr.; Librarian and Cabinet Keeper, Howard M. Chapin

R. I. HOME MISSIONARY SOCIETY. Organized 1803. Pres., Nathan W. Littlefield, Providence; Vice-Pres., Rev. Chas. A. Forbes, Providence; Sec., Rev. Jas. E. McConnell, 129 Princeton av.; Treas., Frederic H. Fuller, Prov

RHODE ISLAND HOMŒOPATHIC SOCIETY. Pres., Ralph W. Hayman; Vice-Pres., William M. Muncy; Sec., Martha B. Bates; Treas., Marion A. Gleason; Board of Censors, J. H. Bennett, Martin Budlong, George F. Allison. Regular meetings on second Fridays in April, July and October. Annual meeting second Friday in January

RHODE ISLAND HORTICULTURAL SOCIETY. Meets at Lecture Room, Public Library bldg., every third Wednesday of each month (except June, July and August). Pres., E. A. Burlingame, E. Greenwich; Sec., E. K. Thomas Kingston; Treas., I. L. Chase, Providence

RHODE ISLAND HOSPITAL, 593 Eddy. Pres., Jesse H. Metcalf; Treas., Edward D. Pearce; Sec., Edward A. Greene, 15 Westminster, room 401; Supt., John M. Peters, M. D. Patients in wards may be visited by a friend any day in the week, including Sundays, between one and two o'clock. Children's wards visiting days are Sundays and Wednesdays only

RHODE ISLAND HUMANE EDUCATION SOCIETY, 17 Exchange st., room 205. Incorporated 1904. Annual meeting in April. Pres., Hon. Charles Matteson; Treas., Jeffrey Davis; Rec. Sec., Mrs. John R. Rathom; Cor. Sec. and Organizer, Miss Elizabeth W. Olney; Clerk, Julian C. McLeod; Asst., Miss Isabelle F. Nowell

RHODE ISLAND INSTITUTE OF INSTRUCTION. Pres., John L. Alger, Providence; Sec., M. Davitt Carroll, Providence; Treas., Reuben F. Randall, Providence

RHODE ISLAND LIBRARY ASSOCIATION. Pres., Bertha H. Lyman, Providence Public Library; 1st Vice-Pres., William D. Goddard, Pawtucket Library; 2d Vice-Pres., Miss Luella K. Leavitt, People's Library, Newport; Sec., Miss Marion A. Cooke, Public Library, Providence; Treas., Laurence M. Shaw, Providence Public Library; Recorder, Miss Amey Wilbur, Providence Public Library

RHODE ISLAND MEDICAL SOCIETY. Incorporated 1812. Library, corner Francis and Hayes, Providence.; Sec., James W. Leech, M.D., 111 Broad

R. I. MEDICO-LEGAL SOCIETY. Pres., B. U. Richards, M. D., Pawtucket; Vice-Pres., Henry A. Jones, M.D., Howard; Sec. and Treas., H. B. Sanborn, M.D., 377 Hope, Providence. Annual meeting last Thursday in June. Meetings held quarterly

RHODE ISLAND MILK PRODUCERS' ASSOCIATION. Pres., Henry S. Turner, Greenville; Treas., George A. Henry, Thornton; Sec., John J. Dunn, 129 State House

RHODE ISLAND OSTEOPATHIC SOCIETY. Meets second Saturdays of October, December, February and April. Pres., Henry W. Clement, D.O., Providence; Sec. and Treas., W. B. Shepard, D.O., 146 Westminster, rm. 401

RHODE ISLAND PHILATELIC SOCIETY. Meets the third Tuesday of each month at call of secretary. Pres., C. S. Reynolds, Providence; Sec., Harold N. Gibbs, W. Barrington

RHODE ISLAND PRESS CLUB. Organized Feb. 22, 1886. Meets quarterly on the first Saturday in January, April, June and October. Annual meeting Feb. 22 of each year. Cor. Sec., Edward F. Sibley, Providence County Times, Olneyville

RHODE ISLAND RADICAL PEACE SOCIETY. Pres., Cornelius C. Plummer; Cor. Sec., Rev. H. A. Calhoun; Rec. Sec., Miss Julia B. G. Plummer, 108 John

RHODE ISLAND RECIPROCITY CLUB. Meets the second Tuesday of each month in Dreyfus Hotel parlor. Pres., Ernest P. B. Atwood; Vice-Pres., Patrick O'Reilly; Sec. and Treas., Harold R. Shippee, State House, Providence

RHODE ISLAND RETAIL LIQUOR DEALERS' ASSOCIATION GRAND LODGE. Meets the third Thursday of each month at 42 Hanley bldg. Pres., John E. Good, Providence; Vice-Pres., Eugene Colvin, Scituate, R. I.; Sec., H. W. O'Brien, 6 Monument sq., Woonsocket; Treas., Martin Burke, Warren

RHODE ISLAND SCHOOL OF DESIGN, 11 Waterman. Pres., Mrs. Gustav Radeke; Vice-Pres., Theodore F. Green; Treas., Stephen O. Metcalf; Sec., G. Alder Blumer, M. D.

RHODE ISLAND SOCIETY OF CERTIFIED PUBLIC ACCOUNTANTS, 908 Union Trust bldg.; Pres., Hamilton L. Carpenter; Sec. and Treas., Lewis G. Fisher, 908 Union Trust bldg.

RHODE ISLAND SOCIETY OF OPTOMETRY. Meets the second Friday of February, May, September and November. Annual meeting in November. Pres., T. H. Tarbox, Pawtucket; Vice-Pres., Peter W. Ochs, Edgewood; Sec., G. Frederio Beane, 30 Hammond

RHODE ISLAND SOCIETYFOR THE PREVENTION OF CRUELTY TO ANIMALS. Annual meeting fourth Tuesday in April. Office 17 Exchange, room 201. Sec., James N. Smith, 756 Greenville av, Johnston

RHODE ISLAND SOCIETY FOR THE PREVENTION OF CRUELTY TO CHILDREN, 98 Doyle av. Organized April, 1882. Pres., E. Bruce Merriman; Sec., Thos. B. Maymon; Treas., Harold Congdon; Gen. Agent, Thomas B. Maymon. Office 109 Washington, 5th floor

RHODE ISLAND SOCIETY OF THE SONS OF THE AMERICAN REVOLUTION. Pres., Howard V. Allen; Vice-Pres., William A. Viall; Sec., Christopher Rhodes, 290 Benefit; Treas., Arthur P. Sumner, Providence; Poet, Geo. T. Spicer, M.D., Providence; Registrar, Francis E. Bates, Oak Lawn; Historian, Edwin A. Burlingame, Providence; Chaplain, Chas. F. Roper, River Point

R. I. SOCIETY OF WORKING WOMEN. Pres., Miss Jessie H. Hunt; Sec., Miss Helen Hartwell; Treas., Mrs. William V. Wallace; Executive Sec., Miss Lucile Platt, 65 Arnold av., Edgewood

RHODE ISLAND STATE CHRISTIAN ENDEAVOR UNION. Meets February 22 of each year. Pres., Miss Muriel McFee, Woonsocket; 1st Vice-Pres., Mrs. L. E. Shields, Providence; 2d Vice-Pres., Rev. Howard S. Fox, East Providence; Cor. Sec., Frank O. Bishop, City Hall, Providence; Treas., Ernest A. Chase, Providence

RHODE ISLAND STATE FEDERATION OF WOMEN'S CLUBS. Pres., Mrs. Horace G. Bissell, E. Greenwich; Vice Prests., Mrs. J. Edward Strater, Providence; Mrs. Cæsar Misch, Providence; Mrs. George E. Peirce, Providence; Cor. Sec., Mrs. Edward K. Aldrich, 155 Brown, Providence; Clerk, Miss Louise Campbell, Providence; Rec. Sec., Mrs. Charles R. Thurston, Edgewood; Treas., Mrs. George P. Newell, Washington; Auditor, Mrs. H. F. Morlock, Providence

RHODE ISLAND SUNDAY SCHOOL ASSOCIATION. Headquarters, 408 Jackson bldg. Organized 1878. Incorporated 1899. Annual convention in November. Pres., H. M. Clark, Phenix; 1st Vice-Pres., H. E. Johnson, Providence; 2d Vice-Pres., Rev. M. J. Sproule, Newport; Rec. Sec., Rev. M. E. Bratcher, Providence; Gen. Sec., Rev. W. H. Easton, Providence; Treas., W. H. Worrall, Providence; Office Sec., Miss Norma E. Read, Providence

RHODE ISLAND VETERINARY MEDICAL ASSOCIATION. Meets the 2d Tuesdays in April, July, October and January at the Hotel Dorrance. Sec., Dr. Ulysses S. Richards, rear 160 Main, Woonsocket

R. I. WOMAN CLUB. Meets on the 1st and 3d Wednesday afternoons of each month, from October to June. Pres., Mrs. Ward B. Chase; Cor. Sec., Mrs. George E. Peirce, 32 Elmgrove av.; Treas., Mrs. George L. Gross; Rec. Sec., Mrs. Frederick S. Aldrich

RHODE ISLAND YACHT CLUB. Com., William B. Streeter; Sec. and Treas., Frederick A. Barnes, 640 Public

ROGER WILLIAMS FAMILY ASSOCIATION OF RHODE ISLAND. Descendants of Roger Williams. Meets the fourth Saturday of every month (except July and August) at Columbia Hall, Weybosset street, cor. Richmond. Annual meeting first Thursday in Sept. at Roger Williams Park, Providence. Honorary Pres., Mrs. Abbie N. Hadley, Providence; Pres., Sheldon Williams, Attleboro, Mass.; 1st Vice Pres., Rev. Walter R. Tourtellot, Taunton, Mass; 2d Vice Pres., Daniel Sayles, Providence; 3d Vice-Pres., Almyr L. Newman, Lakewood; Rec. Sec., Oscar P. Harris, Lakewood; Cor. Sec., Mrs. Almira R. Hunt, 6 Division, Providence; Treas., James P. Sayles, Providence; Registrar, Miss Julia A. Potter, Auburn

ROGER WILLIAMS SAVINGS FUND AND LOAN ASSOCIATION, 42 Weybosset. Office hours 9 A.M. to 5 P.M., on second Wednesdays to 7 P.M., Saturdays, 12 M. Pres., Joseph Baker, jr.; Treas.-Sec., J. Burtis White, 63 Burnett

ROTARY CLUB OF PROVIDENCE. Meets second Monday evening of each month except July and August. Luncheons every Tuesday. Pres., H. A. Clason; Vice-Pres., F. J. Perkins; Treas., R. E. Smith; Sec., E. M. Jacques, 506 Howard bldg.

ROVER SOCIAL CLUB, 239 Veazie. Meets first and third Mondays. Pres., Harold C. Potter; Vice-Pres., John Gilleese; Treas., William Collison; Rec. Sec., William Bushe; Fin. Sec., William Pike

ST. ELIZABETH HOME FOR INCURABLES AND CONVALESCENTS, 109 Melrose. Sec., Mrs. Charles Sisson, 458 Hope

ST. MICHAEL'S CATHOLIC CLUB, 272 Potter's av. Pres., Arthur T. Murdock; Vice-Pres., James V. Baxter; Treas., Edward J. Gladhill; Rec. Sec., Thomas P. McCartin, 196 Gordon av.

ST. VINCENT DE PAUL INFANT ASYLUM, Wolcott cor. Regent av. Sister Rose of the Sacred Heart, Superior. Conducted by the Sisters of Divine Providence. Takes care of infants from birth to six years of age

ST. VINCENT DE PAUL SOCIETY, Central Council. Office hours, 12 M. to 2 P.M. daily, 112 Lauderdale bldg. Pres., Joseph M. Tally; Treas., John W. Kelly; Sec., Henry A. Griffin, 224 Bellevue av.

ST. VINCENT DE PAUL SOCIETY, PARTICULAR COUNCIL. Office hours 12 M. to 2 P. M. daily, 605 Butler Exchange. Pres., John F. Mahoney; Vice-Pres., Lawrence O. Paquette; Treas., James Gunn; Sec., Francis D. McManus, 90 Providence

SALVATION ARMY INDUSTRIAL HOME, 98 Wickenden street. Provides temporary work and accommodation for men without means. Major H. M. Taylor, Supt. and Sec., 23 Baker

SCANDINAVIAN BENEVOLENT ASSOCIATION. Fin. Sec., John L. Leon, Norwood. Meets 2d Monday each month at S. W. A. Hall, No. 1, 98 Weybosset

SHEET METAL WORKERS, Local No. 37. Meets at 72 Weybosset, room 10. Sec., Robert T. McCallum, 55 Marion av.

SOCIETY OF COLONIAL DAMES IN THE STATE OF RHODE ISLAND AND PROVIDENCE PLANTATIONS. Sec., Miss Isabel R. Brown, The Minden, Providence

SOCIETY OF MAYFLOWER. DESCENDANTS IN THE STATE OF RHODE ISLAND AND PROVIDENCE PLANTATIONS. Annual meeting April 2 of each year at rooms Rhode Island Historical Society, 68 Waterman. Governor, Willard Treat Hatch; Treas., John S. Palmer, 2d; Sec. Norman S. Case, 53 Grove

SOLDIERS' AND SAILORS' HISTORICAL SOCIETY. Pres., Ezra K. Parker; Vice-Pres., Leander C. Belcher; Sec. and Treas., Philip S. Chase, City Hall

SQUANTUM ASSOCIATION. Club House on Squantum Point, East Providence. Pres., Horatio R. Nightingale; Sec. and Treas., Edward S. Moulton, 1027 Grosvenor bldg., Providence

SUNDAY SCHOOL SUPERINTENDENTS' UNION. Pres., Charles R. Haslam; Sec.-Treas., Wallace L. Pond, 56 President av

SUNSET CLUB, 36 Pocasset av. Pres., Benjamin E. Collison; Vice Pres., Wm. J. Duffy, jr.; Treas., John E. Cooper; Sec., N. M. Wright, jr., 19 Dewey

SWEDISH SINGING SOCIETY—"Verdandi." A male chorus of 30 voices. Rehearsals every Tuesday evening in Maccabees Temple, 753 Westminster. Director, Oscar Ekeberg; Asst. Director, J. S. Osterberg. Pres., Axel H. Oden; Sec., Hilmer Erickson, 308 Fountain; Board of Directors, Axel H. Oden, August Burgess, Hilmer Erickson, Oscar E. Sjoholm, Carl Colliander, Oke Lundin, August Anderson, John Anderson

SWEDISH WORKINGMEN'S ASSOCIATION. Meets first and third Wednesdays at 98 Weybosset. Sec., Carl A. Sylvander, 281 Alabama avenue

THE COLUMBUS CLUB OF THE KNIGHTS OF COLUMBUS. Pres., George B. Clegg; Vice Pres., Arthur Donnelly; Sec., Frank Josephs; Treas., Michael J. Eagan

THE PLAYERS. Organized Nov. 1909. Headquarters, Infantry Hall, S. Main. Ten members' nights annually. Annual meeting in May. Pres., Charles T. Richmond; Vice-Prests., John P. Farnsworth, Farrand S. Stranahan; Sec., J. Urban Edgren; Treas., John A. Cross

THE VOTERS LEAGUE 1209 Union Trust bldg. Pres., Henry D. Sharpe; Sec., T. F. I. McDonnell, 1004 Union Trust bldg.; Treas. John P. Farnsworth; Agent, Elisha C. Mowry

TOWN CRIERS. Luncheon meetings held every Monday at Crown hotel. Chief Crier, Harris W. Pearson; Deputy Chief Criers, Williard E. Binford, Leon H. Follett; Funds Holder, John F. Sheern; Scrivener, H. Nelson Street; Dinner Committee, Howard E. Branch, chairman; Luncheon Board, George W. Danielson

TRAVELERS' PROTECTIVE ASSOCIATION OF AMERICA, Rhode Island Division. Pres., George A. Randall, 316 Prairie av.; Sec. and Treas., Charles A. Cartier, 291 Canal

TURK'S HEAD CLUB. Pres., William L. Hodgman; Vice-Prests., Henry Carpenter, William L. Sweet; Treas., William M. Trafton; Sec., Martin S. Fanning, 401 Turk's Head bldg

TYPOGRAPHICAL, Local No. 33. Meets at 152 Weybosset. Sec., Edw. N. Griffiths

UNION FOR CHRISTIAN WORK, 109 Washington, rm 5. Pres., Dwight K. Bartlett; Sec., Rev. Arthur H. Winn, 3 Bell, Providence; Treas., William S. Stone

UNITED BROTHERHOOD OF CARPENTERS-JOINERS, L. U. 859 of Providence. Meets Wednesday evenings at 1929 Westminster. Pres., Stanislos Lofrenaye; Vice-Pres., Francis Roy; Treas., Pierre Marot; Fin. Sec., Louis Houle; Rec. Sec., Edward Roy

UNITED COMMERCIAL TRAVELERS OF AMERICA, Providence Council, No 67. Meets the second Saturday of every month in Swartz Lodge Hall, 96 Westminster. Sen. Counsellor, Charles P. McFarland, 347 Butler Exchange; Sec.-Treas., L. M. Graves, P. O. Box No. 1206

UNIVERSITY CLUB. Pres., John H. Appleton; Sec., Charles C. Remington, 902 Union Trust bldg.; Treas., John A. Cross

UNIVERSITY GLEE CLUB OF PROVIDENCE. Pres., Hugh F. MacColl; Vice Pres., Earle B. Dane; Sec., Roscoe M. Dexter; Treas., Dudley A. Williams; Librarian, Edward M. Fuller; Directors, Berrick Schloss, George A. Freeman, Alfred E. Corp, Royal W. Leith; Director, Berrick Schloss

VETERANS OF FOREIGN WARS OF U. S. CAPT. THOMAS W. CONNELL POST, No. 45. Meets the first and third Mondays of each month at 98 Weybosset st. Com., John J. Boyle; Adj., Oscar E. Lenoir, 281 Fountain

VILLA DE LA VICTOIRE, No. 65. Association Canado Americaine. Meets third Wednesday. Pres., Mrs Eliza Benoit; Sec., Elmire Roy, 35 Constitution; Treas., Albina Caron

VOLUNTEERS OF AMERICA. Mission Hall and Relief Station, 7 Abbott Park pl. Adjutants, Capt. Wallace and Mrs. Maude Christie, Officers in Command; Sec., Wm. H. Searll, 260 Dean; Treas., Henry D. Sharp, 7 Abbott Park pl.

WASHINGTON PARK YACHT CLUB, foot of Massachusetts av. Organized 1902. Meets first Wednesday in April, July and September. Annual meeting last Wednesday in October. Pres., Chas. F. Lamb; Com., Peter Johnson; Sec. and Treas., O. P. Bliss, 16 Peace

WEONA CLUB, 93 Putnam. Pres., Joseph Martin; Vice Pres., Chas. Rogers; Sec., John Murtough, 43 Hudson; Treas., Clarence Egan. Meets first Wednesday of each month

WEST SIDE CLUB. Clubhouse, Aborn cor. Washington. Pres., Frank Tingley; Vice-Pres., Harry Mason; Sec. and Treas., C. Colvin

WOMAN'S BAPTIST MISSION SOCIETY OF RHODE ISLAND. Anoual meeting in April. Pres., Mrs. Clarence M. Gallup, Providence; Treas., Miss E. H. Snow, Providence; Sec., Mrs. Frank Rector, 1 Brook, Pawtucket

WOMEN'S CHRISTIAN TEMPERANCE UNION OF R. I. Headquarters room 319 Butler Exchange. Meets once in two months. Annual meeting in September or October. Pres., Mrs. Geo. F. Rooke, East Providence; Vice-Pres. at Large, Mrs. L. A. Babcock, Westerly; Cor. Sec., Miss Mary E. Olney, 319 Butler Exchange; Rec. Sec., Mrs. F. M. Armstrong, 36 Kossuth, Pawtucket; Treas., Mrs. Eva H. Smith, Washington

YALE ASSOCIATION OF RHODE ISLAND. Pres., William L. Hodgman.; Sec., Arthur A. Thomas, 49 Westminster

YOUNG MEN'S ENDEAVOR ASSOCIATION OF PROVIDENCE. Meets at 128 North Main, rooms 13–14. Sec., Ben Brier, 46 Hidden

YOUNG WOMEN'S CHRISTIAN ASSOCIATION, 54 Jackson. Boarding Department, 254 Washington. Summer Home, Conanicut Park. Annual meeting in January. Pres., Mrs. Theodore P. Bogert; Gen. Sec., Miss E. Jean Batty

WAR ACTIVITIES AND COMMITTEES

Having Local Headquarters in Providence, R. I.

AMERICAN AMBULANCE.

No local committee: Contributions may be sent to Journal bldg., make checks payable to J. P. Morgan Co.

Collects money for support of hospital work and ambulance service with French and American forces abroad.

AMERICAN RED CROSS, PROVIDENCE CHAPTER

357 Westminster street.

Rathbone Gardner, Chairman; Mrs. Charles J. Steedman, Sec.; Carl B. Marshall, Treas.

BATTALION HEADQUARTERS AND AMBULANCE AID.

Meets every Tuesday afternoon in The Shepard Company's recreation room, 251 Westminster st.

Mrs. Charles Warren Lippitt, Pres.; Miss Edith French, Sec.; Miss French, Cor. Sec. for Battery A; Mrs. Newman Harrison, Cor. Sec. for Battery B; Miss A. L. Lestrade, Cor. Sec. for Battery C; Mrs. Jeremiah Mountain, Cor. Sec. for Headquarters; Mrs. W. Witchell, Cor. Sec. for Ambulance Company.

Object: To give aid and comfort to the boys of Batteries A, B and C, Headquarters and Ambulance Company.

COMFORTS COMMITTEE, UNITED STATES NAVY LEAGUE.

B. H. Gladding's Store, 291 Westminster street.

Mrs. LeBaron B. Colt, Chairman; Mrs. Andrew W. Anthony, Sec.; Mrs. Harold J. Gross, Treas.

The committee supplies sweaters and other knitted garments to men in the U. S. Navy.

FOOD ADMINISTRATION.

Headquarters, State House Annex.

Federal Food Administrator, Herbert C. Hoover. Headquarters at Washington, D. C.

R. I. State Food Administrator, Alfred M. Coats. Appointed by President Wilson. Gerald Whitman, Executive Sec.

Object: To prohibit hoarding of food and taking of excessive profits; also the conservation of food and the enforcement of the food control law.

FOURTEENTH COMPANY, WELFARE LEAGUE.

Headquarters, 50 Stewart street.

Mrs. H. W. Earle, Pres.; Miss Mae R. Nickerson, Treas.; Miss H. Kulow, Sec.

The league was formed to look after the welfare of the men and the dependents of the Fourteenth Company.

FUEL ADMINISTRATION.

City Hall.

George H. Holmes, State Fuel Administrator; J. Taylor Wilson, Sec.

The Administrator was nominated by Gov. Beeckman and appointed by National Fuel Administrator Garfield in Sept., 1917. In October, eight committees, representing eight geographical sones in the State, were appointed by Mr. Holmes. Third sone, Providence, North Providence and Olneyville. D. F. Sherman, Chairman.

The committee was appointed to investigate coal prices and regulate both price and consumption of fuel.

HOUSEWIVES' LEAGUE.

Headquarters, Mrs. Howard Hilton's, 12 Olive street.

Mrs. Howard K. Hilton, Pres.; Miss Mary E. Mercer, Sec.; Mrs. Philip H. Mitchell, Treas.; Mrs. Roland Holland, Cor. Sec.

Object: To insure to the people of the community the use of honest weights and measures, and protection in regards to quality, cleanliness and price of food.

KNIGHTS OF COLUMBUS WAR CAMP FUND.

State Deputy William J. Keenan, Chairman; F. F. Fanning, Sec.; Edward L. McCarthy, Treas.

Object: To raise funds for recreation centers in the various cantonments open to all soldiers and sailors regardless of creed.

LABOR RECRUITING BUREAU.

State House Annex.

Edwin A. Burlingame, Director; Frederick S. Peck, Chairman Advisory Committee.

MILITARY TRAINING, ASSOCIATION OF R. I.

135 Industrial Trust Co. Bldg.

Recruiting Committee for 1st camp, Capt. Charles S. Coulter, Chairman; Lieut. G. Pierce Metcalf, Treas.

Recruiting Committee for 2d camp, Royal C. Taft, Chairman; B. M. Smith, Treas.

Committee which drilled drafted men for National Army, Royal C. Taft, Chairman.

The Assn. furnished clerical force and supervised recruiting for both officers, training camps. Is composed of men who have been to the camps. Officers' Reserve Training Corps of R. I., Brown University, General Charles Abbott.

RHODE ISLAND COUNCIL OF DEFENCE.

Headquarters, Governor's Office, State House.

Gov. R. Livingston Beeckman, Chairman; Col. George H. Webb, Director; John E. Marshall, Sec.; Frederick S. Peck, Treas.

The R. I. Council of Defence was organized under the Nat'l Council of Defence, and is devoted to the interests of the State during the war. It extends to all branches of war activities and to commercial, industrial and all important resources.

SOCIETY OF SPONSORS.

Composed of young women who have been sponsors for and christened ships for the U. S. Navy. Each one is responsible for the comfort of the crew of the ship for which she is sponsor.

Miss Mildred Walke Walter, 82 Larch street, is sponsor for the destroyer Walke and forwards mufflers, wristers and sweaters to the crew.

WAR CAMP COMMUNITY WORK (Fosdick Commission).

Formed to keep the communities near army cantonments free from vice, and to provide rest stations and other attractions for enlisted men when on leave from camp.

Make checks payable to "War Work Community Fund," and send to Hugo A. Clason, Grosvenor Bldg.

WAR COUNCIL OF THE PROVIDENCE CHAMBER OF COMMERCE.

Headquarters, Chamber of Commerce Building, Market square.

Henry A. Carpenter, Chairman; Albert R. Plant, Treas.; Clarence A. Cotton, Sec.

Object: To prevent overlapping or duplication of war co-operation effort in order to prevent waste of effort, time and money, and to urge public places to serve foods that are most plentiful.

Y. M. C. A. RED TRIANGLE CAMPAIGN.

Berton E. Kile, State Mgr.; Harry Parsons Cross, Providence Mgr.; John G. Olmstead, Sec.; Charles C. Gardiner, Treas.

Object: To provide money for erection of buildings and support of the Y. M. C. A. work among the armed forces of the United States, here and abroad.

RELIEF FUND COMMITTEES.

AMERICAN COMMITTEE FOR ARMENIAN AND SYRIAN RELIEF.

Providence Division Headquarters. Charles Session, Chairman Executive Com.; Clinton F. Stevens, Treas.; Victor Frazee, Sec.

BIEN ETRE DU BLESSE.

Headquarters, 66 Power street.

Mrs. R. H. I. Goddard, Pres. Local Committee. Make checks payable to "Bien Etre du Blesse" and send to 66 Power street.

Founded for the purpose of supporting diet kitchens in French army hospitals and now extended to include hospitals of American expeditionary forces.

BRITISH RELIEF SOCIETY OF RHODE ISLAND.

63 Washington street, room 25.

James MacColl, Pres.; Dr. H. D. Murray, Sec.; Spencer H. Over, Treas. Formed in Nov. 114.

Object: To provide comforts for British and Colonial troops in trenches and hospitals.

CIVILIAN RELIEF COMMITTEE

(Under joint jurisdiction of city of Providence and Providence Chapter American Red Cross.)

Mayor Gainer, Chairman; Rathbone Gardner, Sec.; Miss Anne T. Vernon, Exec. Sec.

FATHERLESS CHILDREN OF FRANCE (Providence Branch).

Rt. Rev. James DeWolf Perry, Honorary Chairman; Mrs. H. Anthony Dyer, Sec.; H. Anthony Dyer Treas. and General Director.

Object: To provide money for support and education of children of France orphaned by the war.

R. I. BRANCH AMERICAN JEWISH RELIEF.

Harry Cutler, Chairman; J. A. Robinson, Treas.; Henry Burt, Sec.; A. Charron, Fin. Sec.

Formed for the purpose of soliciting funds and distributing relief to Jewish non-combatants in the war zone in Europe.

Make checks payable to "R. I. Branch American Jewish Relief," and send to Harry Cutler, 7 Eddy street, or to the Treas., J. A. Robinson.

Liberty Bond Details Compared

	First Liberty Loan 3½% Bonds	*Second Liberty Loan 4% Bonds*	*Third Liberty Loan 4¼% Bonds*
Issued	June 15, 1917	Nov. 15, 1917	May 9. 1918
Interest due	June 15, Dec. 15	May 15, Nov. 15	Mar. 15, Sept. 15
Maturity	June 15, 1947	Nov. 15, 1942	Sept. 15, 1928
Amount authorized	$2,000,000,000	$3,000,000,000 plus half of oversubscription	$3,000,000 000 plus oversubscription
subscribed	over $3,000,000,000	$4,617,532,300	
issued	indefinite because of conversions	$3,808,766,150	
Tax features Normal Federal Income Tax	*Exempt*	*Exempt*	*Exempt*
U. S. Surtaxes on Incomes, Excess Profits and War Profits Taxes	*Exempt*	Interest on $5000 total holding of Liberty Loan 4s, 4½s and certificates of indebtedness, is exempt.	Interest on $5000 total holding of Liberty Loan 4s, 4½s and certificates of indebtedness, is exempt.
10% Tax on Undistributed Income of Corporations	Taxable	*Exempt*	*Exempt*
Estate and Inheritance Taxes	Taxable	Taxable	Taxable
All other U.S. State and Local Taxes	*Exempt*	*Exempt*	*Exempt*
Subject to redemption	On June 15. 1932, or any interest date thereafter, on three month's notice	On Nov. 15, 1927, or any interest date thereafter, on six month's notice	Not subject to call for redemption before maturity
Conversion Privileges	May be converted.....before May 15, 1918, into **First Liberty Loan Converted 4% Bonds** having interest Dates, Maturity and redemption features as above, and conversion and taxation features like Second Liberty 4s or....before Nov. 9, 1918, into **First Liberty Loan Converted 4¼% Bonds** having interest Dates, Maturity and redemption features as above, and conversion and taxation features like Third Liberty Loan 4¼% Bonds or....into any bonds of higher interest rate that may be issued during this war, within six months of issue of such bonds.	May be converted.....before Nov. 9, 1918, into Second Liberty Loan Converted 4¼% Bonds having Interest Dates, Maturity and redemption features as above, and conversion and taxation features same as Third Liberty Loan 4¼% Bonds	No privilege of conversion

Prepared by War Committee of the Association of American Directory Publishers from sources they believe reliable

State of Rhode Island, Etc.

STATE ELECTION

ON THE

First Tuesday after the First Monday in November

Biennially



STATE GOVERNMENT

ORGANIZED ON THE

First Tuesday in January

Biennially

STATE GOVERNMENT
1917-18

His Excellency R. LIVINGSTON BEECKMAN of Newport
Governor

His Honor EMERY J. SAN SOUCI of Providence
Lieutenant-Governor and ex-officio President of the Senate

Secretary of State—J. FRED PARKER, of Providence; *Attorney General*—HERBERT A. RICE, of Providence; *General Treasurer*—WALTER A. READ, of Glocester; *State Auditor*—PHILIP H. WILBOUR, of Little Compton

Senate

His Honor EMERY J. SAN SOUCI, *Lieutenant Governor and ex-officio President*
Hon. ARTHUR L. SMITH, *President of the Senate pro tempore*
J. FRED PARKER, *Secretary of State and ex-officio Secretary of the Senate*
JAMES E. DOOLEY, of Johnston, *Clerk*
JOSEPH W. ATKIN, *Engrossing Clerk*

Barrington—Arthur L. Smith
Bristol—William J. Cooney
Burrillville—John H. McCabe
Central Falls—John J. Barry
Charlestown—Asa T. Hoxsie
Coventry—Alfred E. L'Amoreux
Cranston—Willis S. Drummond
Cumberland—Thomas McKenna
East Greenwich—Nath'l G. Carpenter
East Providence—James M. Armstrong
Exeter—Chas. A. Pratt
Foster—Walter E. Simmons
Glocester—Howard W. Farnum
Hopkinton—Joseph J. Taylor
Jamestown—Alton Head
Johnston—J. B. W. Wilder
Lincoln—Herbert Harris
Little Compton—Frederick A. H. Bodington
Middletown—Frank T. Peckham
Narragansett—Henry B. Kane
Newport—Guy Norman
New Shoreham—Ray G. Lewis
North Kingstown—George W. Madison
North Providence—Robert Hay
N. Smithfield—Joshua Wardle
Pawtucket—George T. Gorton
Portsmouth—Arthur A. Sherman
Providence—William G. Troy
Richmond—Stephen J. Casey
Scituate—Gilbert B. Cutler
Smithfield—Franklin S. Colwell
S. Kingstown—Grafton I. Kenyon
Tiverton—Henry C. Wilcox
Warren—Max W. Saugy
Warwick—Richard S. Aldrich
Westerly—Albert H. Langworth
West Greenwich—Leon D. Andrews
West Warwick—Alberic A. Archambault
Woonsocket—Martin M. McLoughlin

House of Representatives

Speaker, Hon. FRANK H. HAMMILL
Deputy Speaker, DAVID J. WHITE
Clerk, RAYMOND G. MOWRY *Recording Clerk*, CHARLES H. HOWLAND
JOSEPH W. ATKIN, *Engrossing Clerk*

Barrington—Fred'k S. Peck
Bristol—Frank H. Hammill, Wm. H. Thayer
Burrillville—Frank W. Boss, Albert S. Greene
Central Falls—Isaac B. Lawton, Joseph A. Bonvouloir, Joseph A. Dolan, John F. Walsh, John H. Conroy
Charlestown—Herbert A. Gates
Coventry—William R. Potter
Cranston—Richard W. Jennings Thomas A. Boyle, John A. Hamilton, Harry T. Bodwell
Cumberland—John P. McCauley, Alexander Marshall
E. Greenwich—David J. White
East Providence—Chester E. Butts, Joseph McCormick, Jr., James J. Dunn
Exeter—Lewis C. Grinnell
Foster—John H. Phillips
Glocester—Walter B. Knight
Hopkinton—Leverett A. Briggs
Jamestown—Geo. W. Peckham, jr.
Johnston—Harry A. Sanderson
Lincoln—Albert Zurlinden, Wm. T. Toner
Little Compton—Rufus F. Peckham
Middletown—Henry I. Chase
Narragansett—Theodore H. Bliss
Newport—Fletcher W. Lawton, Frederick B. Coggeshall, Max Levy, Wm. A. Maher, James J. Martin
New Shoreham—Henry K. Littlefield
North Kingstown—Herbert D. Slocum
N. Providence—Herbert A. Fenner
N. Smithfield—Thos. F. Kane
Pawtucket—William R. Fortin, Alvin C. Cash, Carl Wendel, F. Eugene Barker, Moses F. Whipple, Charles E. Thurber, John Taylor, John B. S. Brazeau, Chas. Rittmann, Joseph T. Witherow

House of Representatives—*Continued*

Portsmouth—Robert H. Manchester
Providence—Richard J. Guilduff, Arthur P. Sumner, John B. Mitchell, Philip C. Joslin, James M. Gaynor, John I. Devlin, Jacob A. Eaton, Michael P. McLaughlin, Edward C. Brown, Mahlon M. Gowdey, Herbert C. Clemence, James H. Matthews, John G. O'Meira, Luigi DePasquale, James H. Kiernan, Daniel E. Geary, Adamo E. Aiello, James J. Maher, Thomas I. Hudson, Mancel W. Talcott, George C. Clark, Frank E. Ballou, Peter F. Hughes, William S. Flynn, Clarence H. Greene
Richmond—Stephen B. Wells
Scituate—Robert Rhodes
Smithfield—George E. Thurber
S. Kingstown—Ray P. Littlefield
Tiverton—Chas. A. Hambly
Warren—Henry C. Gagnon
Warwick—Frank Hall Brown, Thomas H. Lynch
Westerly—Francis G. Haswell, Samuel H. Davis
W. Greenwich—George R. Fiske
W. Warwick—Frederick B. Tew, William E. Reddy, Andrew M. L. Herenius
Woonsocket—**Henri N. Morin**, Joseph C. Emidy, John R. Higgins, Timothy S. Quinn, Richard Herrick, Louis J. Archambault, Adelard L. Soucy, John F. Letendre

State Board of Public Roads

Providence County—Abram L. Atwood, Providence; for the term ending January 31, 1920
Kent County—Frank Cole, Warwick; for the term ending January 31, 1921
Washington County—B. Frank Robinson, Kingston, for the term ending January 31, 1922
Bristol County—Chairman John F. Richmond, Barrington; for the term ending January 31, 1918
Newport County—Michael Van Beuren
Peter J. Lannon, Providence, Clerk
George R. Wellington, Clerk Automobile Dept

State Board of Accountancy

Office 49 Westminster, Providence. Lewis G. Fisher, C. P. A., Barrington; Sec., George M. Rex, C. P. A., Pawtucket; Geo. R. Lawton, Tiverton

Metropolitan Park Commission

Edward F. Ely, Providence; Jesse H. Metcalf, Providence; Henry A. Barker, Secretary, Providence; H. Antnony Dyer, Providence; Harry P. Cross, Providence

Commissioners of Inland Fisheries

Edwin R. Lewis, Westerly, Pres.; James G. Johnson, E. Providence; Adelbert D. Roberts, Woonsocket; Wm. H. Boardman, Central Falls; John L. Curran, Providence; Theophile Guerin, Woonsocket

Commissioners of Shell Fisheries

Edward Atchison, N. Smithfield, Providence Co.; Wm. F. Lewis, Barrington, Bristol Co.; Henry Littlefield, Block Island, Newport Co.; Milton Duckworth, Charlestown, Washington Co.; Randall A. Harrington, Warwick, Kent Co.; Brayton A. Round, Foster, Clerk

Immigration Commission

Harry Cutler, Vito L. Raia, George H. Webb, Mrs. Harold J. Gross, all of Providence; Mrs. Ellen Ryan Jolly, Pawtucket. Appointed by the Governor under special law.

Harbor Commissioners

George M. Hull, East Providence; Harry E. Windsor, Providence, Chairman

Commissioners of Pilots

Ellery A. Pomroy, Providence; Joseph Lester Eaton, North Kingstown; Darius B. Dodge, New Shoreham. Appointed by the Governor with the advice and consent of the Senate

State Board of Soldiers' Relief

Governor R. Livingston Beeckman, Chairman; Walter A. Read, Charles W. Abbott, Jr., Andrew K. McMahon, Edgar R. Barker, Edwin R. Allen, Marinus W. Hudson, Philip S. Chase, Sydney D. Harvey, Gideon Spencer, Secretary

Rhode Island State Board of Agriculture

Room 129, State House.

Governor R. Livingston Beeckman, ex-officio; Lt.-Governor, Emery J. San Souci, ex-officio; Sec'y of State J. Fred Parker, ex-officio; William Williams, Bristol; Frederick R. Brownell, Little Compton; Thomas G. Mathewson, East Greenwich; I. L. Sherman, Melville St'n, Newport; Borden C. Anthony, Portsmouth, R. I.; Philip A. Money, Slocum; William E. Nichols, Gen. Delivery, Providence; John J. Dunn, Secretary.

Executive Committee—I. L. Sherman, Newport; Thomas G. Mathewson, E. Greenwich Philip A. Money, Slocum

Cattle Commissioners—Jos. D. Monroe, Bristol Co.; Job Manchester, Kent Co.; Arthur A. Sherman, Newport Co.; George T. Howard, Newport Co.; Henry S. Turner, Providence Co.; Tristram D. Babcock, Washington Co.; Philip A. Money, Washington Co.

Veterinarian—John S. Pollard, Providence.

Entomological Dept.—A. Edward Stene, Entomologist; Arthur C. Miller, Inspector of Apiaries; J. J. Pillsbury, Asst. Entomologist; Harry Horovitz, Supt. Field Work

Conservation Commission

Commissioner of Industrial Statistics, George H. Webb, chairman. Director of Rhode Island Agricultural Experiment Station, Dr. Burt L. Hartwell; Secretary of State Board of Agriculture, John J. Dunn; Commissioner of Forestry, Jesse B. Mowry: Secretary of the Metropolitan Park Commission, Henry A. Barker, all ex-officio

Board of Tax Commissioners

Zenas W. Bliss, Chairman; Frank F. Davis, Secretary
(Appointed by the Governor, with the advice and consent of the Senate)

Frank F. Davis, Glocester; Zenas W. Bliss, Cranston; Jeremiah P. Mahoney, Newport; Edward P. Tobie, of Pawtucket, Chief Clerk

Penal and Charitable Commission

Jesse H. Metcalf, Chairman; George R. Lawton, John W. Keefe, M. D., Harry L Jacobs, Edward H. Rathbun, Robert C. N. Monahan, Thomas Rodman, James F. Freeman, Ezra Dixon

Public Utilities Commission

Wm. C. Bliss, E. Providence, Chairman; Samuel E. Hudson, Woonsocket; Robert F. Rodman, N. Kingston; John W. Rowe, Pawtucket, Sec.

Commissioner of State Printing

Alfred G. Chaffee, Providence. Appointed by the Governor with the advice and consent of the Senate

Board of Examiners of Barbers

Loring E. Hersey, E. Providence; Joseph M. Cauti, Providence; Bonaventura Gerbeville, Newport

State Returning Board

C. Clarence Maxson, Westerly; Charles H. Sparks, Warren; George R. Lawton, Chairman, Tiverton; Joseph F. Cole, Providence; John B. Marsh, Pawtucket; Richard W. Jennings, of Providence, Secretary

Board of Food and Drug Commissioners

Frank A. Jackson, Little Compton; Franklin N. Strickland, Providence; Frederick W. Cook, Providence

State Board of Registration in Embalming

Robert C. Cottrell, Newport; Charles E. Barber Providence; Chester Gilbert, Woonsocket

State House Commission

John S. Holbrook, Providence; J. Edward Studley, Chairman, Providence; John O. Ames, Providence; John S. Holbrook, Providence

Commissioners of Birds

Providence County—Charles E. Peirce, East Providence
Kent County—George G. Phillips, Coventry
Washington County—John Barlow, South Kingston
Bristol County—Alexander Fales, Bristol
Newport County—Edmund W. Kent, Newport

State Harbor Improvement Commission

Samuel M. Conant, Central Falls, Chairman; George H. Holmes, Providence; Henry Fletcher, Providence; Charles C. Remington, Providence, **Secretary; Chief Engineer, Wm. D. Bullock**

Chief Factory Inspector

J. Ellery Hudson, Coventry

Asst Factory Inspectors

Frank J. Clinton, Providence; George W. Ritchie, Newport; Wilfrid Jarrett, Woonsocket; Minnie H. Shippee, Fiskeville

State Board of Veterinarians

Thomas E. Robinson, Westerly; Ulysses S. Richards, Woonsocket; John S. Pollard, Providence; Charles T. Frey, West Warwick; Christopher Horsman, Newport

Board of Examiners of Trained Nurses

Henry C. Hall, M. D., Providence, chairman; Miss Lucy C. Ayres, Woonsocket, secretary-treasurer; Dennett L. Richardson, M. D., Providence; Miss Evelyn C. V. Mulrenan, Providence; Miss Carrie P. Vanderwater, Providence. Appointed by the Governor with the advice and consent of the Senate.

Board of Examiners in Optometry

Frank W. Putnam, Newport; Harris Fellman, Woonsocket; Herbert W. Cunningham, Providence; Wm T. Wilson, Providence; S. Arthur Dodge, Pawtucket

Board of Managers of the Rhode Island State College

Charles Estes, Bristol Co.; Thomas G. Mathewson, Kent Co.; Robert S. Burlingame, Newport Co.; Benjamin F. Robinson, Washington Co.; Zenas W. Bliss, Providence Co.; Philip A. Money, appointed by State Board of Agriculture; Walter E. Ranger, Commissioner of Public Schools, ex-officio

Board of Trustees State Sanatorium

William P. Buffum, Newport; Albert H. Sayles, Burrillville; Frederic P. Gorham, Providence; Thomas J. Smith, Cumberland; Frank N. Phillips, Providence

State Board of Education

Established March 22, 1870. His Excellency, R. Livingston Beeckman, President, ex-officio. His Honor, Emery J San Souci, Providence, ex-officio; E. Charles Francis, Woonsocket; George T. Baker, Barrington; Frederick Rueckert, Providence; Joseph R. Bourgeois, Warwick; Frank Hill, Hopkinton; Frank E. Thompson, Newport; Walter E. Ranger, Commissioner of Public Schools, **Secretary; Asst. Commissioner, Emerson Adams. The above constitute the Board of Trustees of the State Normal School. Office, State House, Providence**

State Board of Pharmacy

William R. Fortin, Pawtucket; James T. Wright, Newport; Nicholas F. Reiner, Cranston; Michael H. Corrigan, Wm. J. McCaw, President, Providence; Howard A. Pearce, Providence; James E. Brennan, Secretary and Registrar, Pawtucket. Office, State House, Providence

State Board of Registration in Dentistry

William B. Rogers, Providence; Pres., Albert L. Midgley; Sec., Ernest A. Charbonnel, Providence; James F. Gilbert, Woonsocket; William S. Greene, Newport

State Board of Health

President, A. B. Briggs, M. D., Washington Co.; Robert Morton Smith, M. D., Kent Co.; Norman M. MacLeod, M. D., Newport Co.; Thomas J. McLaughlin, M. D., and William L. Harris, M. D., **Providence Co.; John H. Bennett, M.D., Pawtucket, at large; Sec., Byron U. Richards, Pawtucket. Office, State House, Providence**

Trustees of the R. I. Institute for the Deaf

His Excellency, R. Livingston Beeckman, His Honor, Emery J. San Souci, members ex-officio; Henry D. Heydon, Chairman, Providence; **John F. McAlevy, Pawtucket; Mrs. Ellen T. McGuiness, Providence, Secretary; Joseph E. C. Farnham, Providence; Jeremiah W. Horton, Newport; Gertrude J. Jennings, Cranston; Ida B. Cutler, Providence**

Board of Female Visitors to Institutions where Women are Confined

Mrs. Lydia K. Kendall, Providence; Mrs Rachel Cohen, Pawtucket; Mrs. Anna L. Woffenden, Warwick; **Harriet E. Thomas, Newport; Mrs. Charles Perry, Westerly; Mrs. Ella Desrochers, Woonsocket; Charlotte E. Burleigh, Newport**

State Schools

(Under control of State Board of Education)

State Normal School

Park cor. Hayes, Providence; Principal, John L. Alger. (For Board of Trustees see State Board of Education)

State Home and School

(Under control of Board of State Home and School)

Rear of Smith st., near City line. Supt., Lucius A. Whipple

State Institutions

Board of State Charities and Corrections—Chas. Potter, Sec. State House
Agent State Charities and Corrections—Walter R. Wightman; office State House
Superintendent State Workhouse and House of Corrections—Ira E. Higgins, Howard, R. I.
Superintendent State Hospital for the Insane—Arthur H. Harrington, M. D., Howard, R. I.
Deputy Superintendent State Hospital for the Insane—George E Simpson, M. D., Howard, R. I.
Assistant Physicians, Ransom H. Sartwell, Norman A. Johnson, Clyde B. Corey, George H. Crofton; Samuel F. Gordon
Warden State Prison and Keeper Providence County Jail—John V. Chapman, Howard, R. I.
Deputy Warden State Prison—Charles E. Linscott, Howard, R. I.

Superintendent Sockanosset School for Boys—E. E. Gardner, Howard, R. I.

Superintendent Oaklawn School for Girls—Clara F. Forbush, Howard, R. I.

Resident Physician State Institutions and Medical Superintendent State Almshouse—Henry A. Jones, M. D., Howard, R. I.

Serv. Pathologist—Frederick J. Farnell, Providence, R. I.

Pharmacist—George L. M. Auger, Howard, R. I.

Dental Surgeon—Frank P. McBride

Religious Instructors State Institutions—Rev. John E. Blake, Rev. Fr. L'Esperence, Rev. Fr. Quinn, Howard, R. I.

RHODE ISLAND MILITIA

Adjutant General's Office, 117 State House, Providence

ROSTER OF THE RHODE ISLAND MILITIA, 1918

Governor and Staff

Governor and Commander-in-Chief—R. Livingston Beeckman, Newport
The Adjutant, Inspector and Paymaster-General—Brigadier-General Charles W. Abbott, Prov.
Aides-de-Camp—Lieut. Col., Michael J. Lynch, Providence; Lieut. Col. Joseph Samuels, Providence; Arthur Power, Newport
Quartermaster, Major Horace L. Manchester

Rhode Island National Guard

Adjutant General's Dept.—Major Maurice H. Cook
Quartermaster Corps—Major Charles T. Glines
Major—Clarence H. Greene
Major—Herbert R. Dean
Capt.—Henry W. Stiness
Capt.—Lester S. Hill, Jr.
Inspector General's Dept.—Major Horace L. Manchester
Judge-Advocate General's Dept.—Major Henry D. C. Dubois
Medical Corps—Majors Augustus W. Calder, Chief Surgeon; Marcius H. Merchant. Capts. John W. Sweeney, Herbert H. Armington; 1st Lieuts. Theodore C. Hascall, Frederick L. Blair, Bertram H. Buxton, Francis H. Beckett, Robert H. Breslin, Daniel S. Harrop, George P. Berthelet, Thomas V. Daley, Edward H. Mason
Ordnance Department—Major Geo. A. Forsyth, Inspector of small arms practice
Chaplain—Capt. James J. O'Reilly
Dental Corps—1st Lieuts. William J. Clegg, Raymond Webster, Ralph H. Hankins

Coast Artillery

Headquarters at Providence

Colonel	Charles F. Tillinghast
Lieutenant-Colonel	Francis Cannon
" "	Alexander H. Johnson
Major	S. Frank Nolan
"	Arthur N. Nash
"	Bourdon A. Babcock
"	Franklin E. Edgecomb
"	Cyril L. D. Wells
Adjutant	Capt. Walter I. Sweet
"	Capt. Robert G. Thackeray
"	Capt. Harold B. Bliss
"	1st Lieut. Cyrus B. Blake
"	1st Lieut. Geo. H. Collins
"	1st Lieut. T. Dawson Brown
"	1st Lieut. Edmond A. Perregaux
Quartermaster	1st Lieut. Wallace C. Ray
Quartermaster & Commissary	Capt. Benjamin C. Bamford
"	2d Lieut. Roger S. Walcott
"	2d Lieut. Harry O. V. Nordquist
"	2d Lieut. Harry Cole
"	2d Lieut. Charles F. Cannon
"	2d Lieut. Frank O. Lind
"	2d Lieut. Albert McNair
Artillery Engineer	Capt. Aiken Simons

FIRST COMPANY, Providence

(Now Ninth Company, Narragansett Bay, Fort Adams, R. I.)

Captain	Arthur L. Bartlett
First Lieutenant	James D. Wells
Second "	Gustave C. Anderson

SECOND COMPANY, Providence

(Now Twenty-eighth Company, C. A. C., Boston, Fort Standish, Mass.)

Captain	Robert E. Washburne
First Lieutenant	Earl R. Reynolds
Second "	Jesse A. Clark

THIRD COMPANY, Providence

(Now Tenth Company, Narragansett Bay, Fort Wetherill, R. I.)

Captain	Earl H. Beagle
First Lieutenant	James A. Doherty
Second "	William F. Otis

FOURTH COMPANY, Providence

(Now Thirteenth Company, Narragansett Bay, Fort Getty, R. I.)

Captain	Thomas H. Hammond
First Lieutenant	Robert E. Mitchell
Second "	Ralph E. Harrington

FIFTH COMPANY, Westerly

(Now Nineteenth Company, Narragansett Bay, Fort Getty, R. I.)

Captain	Robert M. Freestone
First Lieutenant	Harold W. Merrill
Second "	George A. Stillman

SIXTH COMPANY, Woonsocket

(Now Twentieth Company, Narragansett Bay, Springfield Arsenal, Springfield, Mass.)

Captain	Franklin E. Allen
First Lieutenant	William J. Hancock
Second "	Ralph A. White

SEVENTH COMPANY, Providence

(Now Twenty-first Company, Narragansett Bay, Fort Wetherill, R. I.)

Captain	Archer F. Williams
First Lieutenant	William H. Parker
Second "	Albert W. Crocker

EIGHTH COMPANY, Pawtucket

(Now Twenty-second Company, Narragansett Bay, Fort Kearney, R. I.)

Captain	John J. Collins
First Lieutenant	Burton K. Harris
Second "	Joseph Pennington

NINTH COMPANY, Providence

(Now Battery E, 55th Artillery Regiment, C. A. C., Boston, Fort Standish, Mass.)

Captain	Walter B. Smith
First Lieutenant	Joseph M. McKenna
Second "	Arvid A. Alm

TENTH COMPANY, Providence

(Now Thirteenth Company, C. A. C., Boston, Fort Standish, Mass.)

Captain	Charles A. Devine
First Lieutenant	George E. Dillon
Second "	Arthur Vickers

ELEVENTH COMPANY, River Point

(Now Eleventh Company, Narragansett Bay, Fort Wetherill, R. I.)

Captain	John W. K. McIntyre
First Lieutenant	Owen A. Roarke
Second "	Walter E. Bennett

TWELFTH COMPANY, Woonsocket

(Now Twelfth Company, Narragansett Bay, Fort Kearney, R. I.)

Captain	William P. Sunney
First Lieutenant	John W. McCaffrey
Second "	A. Chester Searle

THIRTEENTH COMPANY, Providence

(Now Thirty-first Company, C. A. C., Boston, Fort Warren, Mass.)

Captain	John E. England
First Lieutenant	Guy G. Allen
Second "	Harold W. Hayward

FOURTEENTH COMPANY, Providence

(Now Fourteenth Company, Narragansett Bay, Springfield Arsenal, Springfield, Mass.)

Captain	George P. McCormick
First Lieutenant	Ezra H. Kent, Jr.
Second "	Robert Y. Moodie

FIFTEENTH COMPANY, Pawtucket
(Now Fifteenth Company, Narragansett Bay, Springfield Arsenal, Springfield, Mass.)

Captain	Henry E. Connors
First Lieutenant	M. Frank Hayes
Second "	James A. Mulligan

SIXTEENTH COMPANY, Providence
(Now Sixteenth Company, Narragansett Bay, Fort Wetherill, R. I.)

Captain	Edw. H. Zeigler
First Lieutenant	Wm. H. Powers
Second "	Edward C. Forsyth

SEVENTEENTH COMPANY, Providence
(Now Seventeenth Company, Narragansett Bay, Fort Greble, R. I.)

Captain	F. Webster Cook
First Lieutenant	Russell A. Babcock
Second "	Christopher D. Potter

EIGHTEENTH COMPANY, Warren
(Now Eighteenth Company, Narragansett Bay, Fort Wetherill, R. I.)

Captain	Henry Congdon
First Lieutenant	—— ——
Second "	Howard I. Martin

NINETEENTH COMPANY, Bristol
(Now Third Company, New Bedford, Fort Rodman, Mass.)

Captain	James B. Littlefield
First Lieutenant	John R. McKean
Second "	Charles L. Bagnall

TWENTIETH COMPANY, Providence
(Now Thirty-second Company, C. A. C., Boston Fort Standish, Mass.)

Captain	William F. Huntley
First Lieutenant	Raymond Murray
Second "	Augustus Newman

Cavalry on Waiting Orders

First Lieutenant	Wm. C. Ghristie
Second "	Chas. C. Gilbert

First Senarate Squadron, Cavalry
(Now 103d Machine Gun Batallion; 52d Infantry Brigade; 26th Division American Expeditionary Force.)

Major	Walter G. Gatchell
Adjutant	1st Lieut. Earle W. Chandler
Supply Officer	2d Lieut. Edward G. Fletcher
On Waiting Orders	—— ——

TROOP A, Providence
(Now Co. A., 103d Machine Gun Battalion, 52d Infantry Brigade, 26th Division, American Expeditionary Force.)

Captain	Norman S. Case
First Lieutenant	Wm. J. Garlick
Second "	Howard C. Arnold

TROOP B, Providence
(Now Co. B, 101st Supply Train, 26th Division, American Expeditionary Force.)

Captain	Davis G. Arnold
First Lieutenant	Charles Montooth
Second "	Oscar J. Maynard

TROOP C, Providence
(Now Co. C, 103d Machine Gun Battalion, 52d Infantry Brigade, 26th Division, American Expeditionary Force.)

Captain	Chas. W. Spratt
First Lieutenant	Wm. G. Bugbee
Second "	Harold C. Thomas

TROOP M, Providence
(Now Hdqrs. Co. 103d Field Artillery, 52d Artillery Brigade, 26th Division, American Expeditionary Force.)

Captain	Samuel A. Hall
First Lieutenant	John I. Rancourt
Second "	Mark P. Rancourt

First Separate Battalion, Field Artillery
(Now 103d Field Artillery, 52d Artillery Brigade, 26th Division, American Expeditionary Force.)

Major	Ralph S. Hamilton, Jr.
Adjutant Captain	Everitte S. Chaffee
Supply Officer	1st Lieut. Chas. W. Bowen, Jr.

Battery A, Field Artillery, Providence
(Now Battery A, 103d Field Artillery, 52d Artillery Brigade, 26th Division, American Expeditionary Force.)

Captain	Harold R. Barker
First Lieutenant	Joseph C. Davi
First "	Harold P. Babcock
First "	Joseph C. Davis
First "	Harold P. Babcock
Second "	Everett S. Hartwell
Second "	Earl P. Luther

Battery B, Field Artillery, Providence
(Now Battery B, 103d Field Artillery, 52d Artillery Brigade, 26th Division, American Expeditionary Force.)

Captain	Gerald T. Hanley
First Lieutenant	Norman D. MacLeod
Second "	Duncan Langdon
Second "	Ernest T. H. Metcalf

Battery C, Field Artillery, Providence
(Now Battery C, 103d Field Artillery, 52d Artillery Brigade, 26th Division, American Expeditionary Force.)

Captain	Donald S. Babcock
First Lieutenant	Hendrick G. Nelson
First "	C. Gordon MacLeod
Second "	Stanley A. Ward
Second "	Roy C. Stowe

First Ambulance Co., Providence
(Now Ambulance Co. 104, 101st Sanitary Train, 26th Division, American Expeditionary Force.)

First Lieutenant	Frederick L. Blair
First "	Robert H. Breslin
First "	Daniel S. Harrop
First "	Geo. P. Bertholet
First "	Thos. V. Daley

Naval Militia and Chartered Companies

NAVAL BATTALION

Headquarters at Providence

Commander	Richard E. Byrd, Jr.
Lieutenant-Commander	Edward P. Gladding
Navigator	—— ——
Passes Asst. Paymaster, Lieut. Henry A. Palmer	
Engineer	Ensign Chas. S. Leonard
Lieut. Cmdr.	Chaplain John J. Brokenshire
Chief Boatswain	Christopher J. Cooper

FIRST DIVISION, Bristol

Lieutenant	—— ——
" (junior grade)	—— ——
Ensign	Roy B. Cook

SECOND DIVISION, Newport

Lieutenant	—— ——
" (junior grade)	Chas. Moon
Ensign	Raymond W. Ehrhardt

THIRD DIVISION, Providence

Lieutenant	Samuel H. Pitman
" (junior grade)	Chas. Watson
Ensign	James H. Walsh

FOURTH DIVISION
East Providence

Lieutenant	Thomas F. J. O'Brien
" (junior grade)	George O. Hadfield
Ensign	—— ——

FIFTH DIVISION, Providence

ENGINEER DIVISION

Ensign	Chas. O. Cressy

AERONAUTIC DIVISION

Lieutenant	Thomas J. H. Peirce
" (junior grade)	Jesse K. Park, jr.
Lieutenant " "	Frank S. Lincoln
Ensign	LeRoy C. Flint
"	James H. Walsh

MARINE COMPANY

Captain	John H. Sadler
First Lieutenant	Courtney P. Young
Second "	Frank B. Wilbur

CHARTERED COMPANIES

Newport Artillery, Newport
Chartered 1741

Colonel	Alvin A. Barker
Lieutenant-Colonel	Robert C. Ebbs
Major	William Knowe
Captain	William E. Braley
Adjutant	Capt. Arthur Power
Quartermaster	—— ——
Surgeon	Major Wm. A. Sherman
Asst. Surgeon	1st Lieut. Douglas P. A. Jacoby
Commissary	1st Lieut. Clarence A. Peabody
Insp ctor of Rifle Practice	1st Lieut. Wm. M. Thompson
Paymaster	1st Lieut. Harry H. Hayden
Asst. "	2d Lieut. James S. Groff
Chaplain	1st Lieut. Stanley C. Hughes

Kentish Guards
East Greenwich

Colonel	Melville A. Newcomb
Lieutenant-Colonel	Edw. A. Graves
Major	Albert H. Hall
Captain	C. Edw. Anderson
Adjutant	1st Lieut. Charles R. Johnson
Quartermaster	1st Lieut. James G. Miller
Commissary	1st Lieut. Arthur D. Wentworth
Surgeon	Major Herbert B. Horton
Paymaster	1st Lieut. Jesse A. Whaley
Judge Advocate	1st Lieut. Wm. E. Reddy
Chaplain	1st Lieut. William Worthington

Bristol Train of Artillery, Bristol

Colonel	John H. Bailey, Jr.
Lieutenant-Colonel	Chas. H. Tuttle
Major	Asa W. Hathaway
Adjutant	Capt. Wm. G. Dixon
Quartermaster	1st Lieut. Octave LeClair
Surgeon	Major Alfred M. Merriman
Paymaster	1st Lieut. Howard W. Church
Chaplain	1st Lieut. Adam C. McGilton

COMPANY A

Captain	Fred M. Straight
First Lieutenant	Henry H. Bullock

COMPANY B

Captain	George R. Fish
First Lieutenant	Oliver J. LeMaire

COMPANY C

Captain	—— ——
First Lieutenant	—— ——

United Train of Artillery, Providence

Colonel	Merton A. Cheesman
Lieutenant-Colonel	O. Fletcher Best
Adjutant	Capt. Robert Bain
Surgeon	Major Edwin G. Thompson
Inspr of Rifle Practice	—— ——
Commissary	—— ——
Quartermaster	John E. Orton
Paymaster	1st Lieut. Geo. J. Cinqmars

COMPANY A

Captain	Wm. F. Davenport
First Lieutenant	Fred N. Joy

COMPANY B

Captain	Robert N. Fiske
First Lieutenant	Charles W. Smith

COMPANY C

Captain	Foster E. Merrill
First Lieutenant	Stanley H. Lyons

Kentish Artillery
Apponaug

Colonel	Fred H. Nichols
Lieut.-Colonel	John G. Townsend
Major	William A. Waterman
Captain	Robert Clark
Surgeon	Capt. Sam'l H. Long

Warren Artillery
Warren

Colonel	George E. Seymour
Lieut.-Colonel	Stephen F. Brayton
Major	—— ——
Captain	Edward D. Seymour
First Lieutenant	—— ——
Second "	Otto Alletag
Adjutant	1st Lieut. Elmer Lother
Commissary	—— ——
Quartermaster	1st Lieut. Roy L. Sawin
Surgeon	1st Lieut. Charles E. Scott
Paymaster	1st Lieut. Michael P. Griffin
Chaplain	1st Lieut. Herman W. Watjen

First Light Infantry Regiment
Providence

Colonel	Wm. F. Flanagan
Lieutenant-Colonel	Percy W. Gardner
Major	Alonzo R. Williams
Surgeon	Major N. Darrell Harvey
Adjutant	Capt. J. Robert Sweet
Quartermaster	—— ——
Paymaster	Capt. Charles R. Leonard
Inspr. of Small Arms Practice	Capt. Albert B. Coulters
Commissary	Capt. Cornelius F. Doyle
Asst. Surgeon	Capt. William Hindle
Asst. Surgeon	Capt. Nat. H. Gifford

COMPANY A

Captain	Joseph H. Bourck
First Lieutenant	Edward B. McLaughlin
Second "	Spencer H. Over

COMPANY B

Captain	Walter B. Danforth
First Lieutenant	Frederic S. McCausland, Jr.
Second "	Willis H. Hatch

COMPANY D

Captain	Walter M. Baker
First Lieutenant	Francis J. Harris
Second "	John E. O'Donnell

COMPANY E

Captain	Frank L. Barrows
First Lieutenant	William H. Besely
Second "	George L. Butts

COMPANY F

Captain	Roy S. Whitmore
First Lieutenant	Frank E. Van Olinda
Second "	Howard E. Branch

County Officers, Courts, Etc.

Supreme Court

Chief Justice, C. Frank Parkhurst; Associate Justices, William H. Sweetland, Walter B. Vincent, Darius Baker, Charles F. Stearns

Court sits first Monday in October to the second Monday in July at 205 Benefit st., Providence, with a recess from the third Monday in February to the first Monday in March. Clerk of Supreme Court, Bertram S. Blaisdell; Sec., Ella M. Rogers

Superior Court

Justices of the Superior Court: Presiding Justice, Willard B. Tanner; Associate Justices, George T. Brown, Elmer J. Rathbun, John Doran, John W. Sweeney, Chester W. Barrows, Edward W. Blodgett

Court sits from third Monday in September to second Monday in July at College st. cor Benefit, Providence, in County of Providence. Clerk of Superior Court for Counties of Providence and Bristol, Walter S. Reynolds; Sec., Emma Schott

Bristol County

Incorporated February 17, 1746-47. Shiretown, Bristol

COUNTY OFFICERS

Asst. Clerk of Superior Court, Henry M. Thompson, Bristol; Registers of Deeds, Town Clerks of the different Towns. Sheriff; Philo V. Cady, Bristol

SESSIONS OF COURT

Superior Court at Bristol, for Bristol County, on the third Monday in December and the fourth Monday in May

District Court, Fifth Judical District, Justice, Frank H. Hammill; Clerk, John L. Lonergan

SESSIONS OF PROBATE COURTS

In different towns at various dates

Kent County

Incorporated June 11, 1750, Shire town, East Greenwich

COUNTY OFFICERS

Clerk of Superior Court for County of Kent, William M. Owen, East Greenwich; Registers of Deeds; Town Clerks of the different Towns; Sheriff, Michael B. Lynch, Warwick

SESSIONS OF COURTS

Superior Court, at East Greenwich, for Kent County on the Fourth Monday of October, January, March and June

District Court, Fourth Judical District. Justice, Felix Hebert; Clerk, Geo. A. Loomis

Newport County

Incorporated June 22, 1703. Shire town, Newport city

COUNTY OFFICERS

Clerk of Superior Court, Sydney D. Harvey, Newport; Registers of Deeds, Town Clerks of the different Towns; Sheriff, James Anthony, Middletown; Masters in Chancery, Robert M. Franklin and Max Levy; Jailer, Frank P. King

SESSIONS OF COURTS

Superior Court for County of Newport, at Newport on the first Monday of October, December, March and June. District Court, First Judicial District at Newport each Tuesday and Friday, at Tiverton third Thursday of each month; Judge, Hugh B. Baker; Clerk, Geo. H. Kelley.

SESSIONS OF PROBATE COURTS

Newport every Monday at 10 A.M. Middletown, third Monday in each month. Portsmouth, second Monday in each month. Tiverton, first Saturday in each month at 2.30 o'clock P.M. Little Compton, second Monday in each month at 2 o'clock P.M.

Providence County

Incorporated June, 22, 1703. Shire town, Providence city

COUNTY OFFICERS

Sheriff, Jonathan Andrews, Woonsocket, R. I.; Deputy Sheriffs, Providence, Wallace E. Jameson, Benj. F. Steere, Joseph M. Walling, Patrick F. Dinagen, Hugh F. McCusker, Thomas Dorsey, Percy Butterfield, Michael H. McElroy, Adolph G. Zambarano, George W. Fleck, Frederick C. Hull, Samuel E. Gardiner, Joseph O. Anthony, Timothy E. Ryan, Charles E. Thornton, Herman Paster, Jas. A. McCoart, Eraclio Mangiante, G. Ralph Tillinghast; Cranston, Thomas Dyer, Geo. W. Rhodes, Arthur Newcomb; North Providence, Sanford E. Kinnecom; East Providence, George H. Bates, Lafayette M. Roderick, Herbert R. Perkins; Pawtucket, Hormisdas LaRose, James F. Mulligan, Frederick Taylor; Central Falls, Richard T. Keene, Arthur Sherman, William J. McCarthy; Scituate, Nathan Colvin; Woonsocket, Glen I. Briggs, Gouverneur M. Brown, Joseph T. Boyley, Nelson Pratt; Cumberland, Daniel Boyle, Harold B. Munroe

Providence County

Municipal Court. Judge, George A. Stone; Clerk, George C. Clinton. The Municipal Court sits in the City Hall, for the Probate business, every Tuesday and Friday, excepting during July and August, when court is held on second and fourth Tuesdays of each month

Police Court. Justices, George H. Raymond and Charles C. Remington. The court sits daily, at 8 A.M., Sundays at 9 A.M., 141 Fountain. Warrant Officer and Acting Clerk, Cornelius J. Dunn

District Court, Sixth Judical District, Providence. Justice, Frederick Rueckert; Associate Justice, Howard B. Gorham; Clerk, Nathan M. Wright. Court sits at 9 o'clock daily in Old State House

District Court, Seventh Judicial District. East Providence. Justice, George N. Bliss; Clerk, Stephen S. Rich

District Court, Eighth Judicial District, Cranston. Johnston, Scituate and Foster. Justice, Louis W. Dunn; Clerk, Henry D. C. Dubois

District Court, Ninth Judicial District, Burrillville, Glocester and Smithfield. Justice, James Harris; Clerk, Frank H. Potter

District Court, Tenth Judicial District, Pawtucket. Justice, Lellan J. Tuck; Clerk, Lester W. Millman. Meets daily at 9 A.M. at Pawtucket

District Court, Eleventh Judicial District, Central Falls, Cumberland and Lincoln. Justice Ambrose Choquet; Clerk, Roscoe M. Dexter. Meets daily at 9 A.M. at Central Falls for criminal business. Return days for civil cases, Mondays and Thursdays at 9.30 A.M.

District Court, Twelfth Judicial District, Woonsocket and N. Smithfield. Justice, Charles H. McFee; Clerk, Charles M. Arnold. Meets daily at 9 A.M. at Woonsocket

Washington County

Incorporated June 16, 1729. Shire town, South Kingstown

COUNTY OFFICERS

Clerk of Superior Court for Washington County, W. Herbert Caswell; Registers of Deeds, Town Clerks of the different Towns; Sheriff, John R. Wilcox, South Kingstown

SESSIONS OF COURT

Superior Court, at South Kingstown for County of Washington on third Monday of September, November, February and April, with adjournment to Westerly at convenience of the Court. Probate Court generally monthly in each Town

District Court, Second Judical District. Justice, Nathan B. Lewis; Clerk, John P. B. Peirce

District Court, Third Judicial District. Justice, Oliver H. Williams; Clerk, Clarence E. Roche

Town and City Clerks

Barrington, Frederick P. Church; Bristol, John M. Coggeshall; Burrillville, John H. McCabe; Charlestown, Geo. C. Cross; Central Falls; Crawford M. Fairbanks; Coventry, Geo. B. Parker; Cranston, Daniel D. Waterman; Cumberland, Joseph V. Broderick; E. Greenwich, G A. Loomis; E. Providence, Wm. E. Smyth; Exeter, George E. Money; Foster, Gardner Howard; Glocester, Henry A. Sayles; Hopkinton, E. Adelbert Witter; Jamestown, William H. Severance; Johnston, Sterry K. Luther; Lincoln, David D. Johnston; Little Compton, John B. Taylor; Middletown, Albert L. Chase; Narragansett, W. Herbert Caswell; Newport, Francis N. Fullerton; New Shoreham, Edward P. Champlin; N. Kingstown, John P. B. Peirce; N. Providence, Louis A. Sweet; N. Smithfield, Edward R. Esty; Pawtucket, Herbert A. Fuller; Portsmouth, George R. Hicks; Providence Wm. C. Pelkey; Richmond, Oscar E. Barber; Scituate, Daniel H. Remington; Smithfield, Caleb E. Moffitt; S. Kingstown, Howard B. Perry; Tiverton, A. Lincoln Hambly; Warren, Richard S. Smith; Warwick, Jas. T. Lockwood; Westerly, Everett E. Whipple; W. Greenwich, George R. Fiske; W. Warwick, Joseph Gendron; Woonsocket, J. Hector Paquin

Justices of the Peace

PROVIDENCE COUNTY

City of Providence—Everard Appleton, Richard B. Comstock, Joseph J. McCaffrey, James A. Pirce, George H. Raymond, Charles C. Remington, Nathan M. Wright, Leonard N. Zisman

City of Central Falls—Crawford M. Fairbanks

Cumberland—Henry Jackson

E. Providence—Thos. H. Brown, Robert B. Healey

Lincoln—Frank X. Roberts

North Smithfield—Charles S. Seagrave

Pawtucket—Clarence N. Woolley

Smithfield—Charles T. Lakey

Woonsocket—Clarence M. Arnold

NEWPORT COUNTY

Newport—Allen C. Griffith
Tiverton—Joshua T. Durfee

KENT COUNTY

Coventry—Geo. B. Parker
Warwick—David Senerchia
West Greenwich—Fred W. Arnold
West Warwick—Joseph Gendron

WASHINGTON COUNTY

Narragansett—J. Winfield Church
Richmond—Oscar E. Barber
South Kingston—Frank G. Ferry, Joseph T. Northup

BRISTOL COUNTY

Barrington—J. Henry Woodward
Bristol—Philip Brady
Warren—Charles B. Mason

Notaries Public

PROVIDENCE COUNTY

Abajian John
Abelson Samuel Max
Adams Benj B
Adams E L
Adams Mitchell
Alden Charles E
Aldrich Aldrich K jr
Aldrich Fred S
Alexander Charles Z
Allard Herbert K
Allen Arthur M
Allen George Bion
Allen Thomas H
Almy Herbert
Anderson Alfred A
Anderson A W
Anderson H
Anderson Henry W
Andrew Arthur T
Angell Walter F
Angell Willard I
Anthony Albert L
Anthony Edward D
Anthony Fred
Anthony Joseph
Appleton Everard
Archambault Adelard
Archambault Alberic A
Archambault L J
Archambault Raoul
Armington Arthur H
Armstrong James A
Armstrong Myers R
Armstrong Robert R
Arnold Charles M
Arnold Edgar L
Arnold Erving T
Arnold Frederick W Jr
Arnold M Hollis
Arnold R J
Arnold Wheeler W
Arouds Simon L
Atwood Ernest P B
Atwood Wm F S
Austin Leonard N
Babcock Albert
Babcock C A
Babcock Donald S
Babcock Harold P
Baggott William A
Bagley Isaac W
Bagley William G
Bailey Frank W
Bailey Robert P
Baker Albert A
Baker George T
Baker Harvey A
Baldwin Henry F
Ball Claude C
Ballou Charles R
Ballou Rollin E
Bamforth Charles B
Banfield Walter A
Bannan Frank
Bannon John T
Barad Joseph
Barker Howard F
Barlow Howard E
Barnbrook Frank
Barnefield Ralph T
Barnes George L
Barnes J F
Barney Josiah M
Barrows Fred H
Bascom Harry J
Basinet Louis A
Batchelder Walter J
Bates Francis E
Bates Harry L
Bates W Olney
Battaglia Carlo
Battle Wm T
Baxter Warren G
Bazar Abraham
Beach C Laurence
Beagan John P
Beauchemin Henry J
Beck Fred L
Belcher John A
Bell Jacob C
Bellin Frank H
Bellin Henry D
Bellows Horatio E
Bennett George W Jr
Bernstrom Benj J
Berquist David
Berry George H
Berth Frederick J
Beswick Thomas
Bevan Ernest E
Bigelow Charles C
Bigoness Edward J
Billinge Arthur J
Binning J Wesley
Bishop Frank
Bishop Sherman W
Bissell Horace G
Blackburn George W
Blackburn Wm J
Blackwell G H
Blais Leo A
Blaisdell Bertram S
Blaisdell Carroll H
Blanchard Andre J
Bleasdale Edward W
Bliss William C
Bliss Zenas W
Bodwell Harry T
Bogert Theodore P
Bolan John E
Bongarts Royal B
Bonn Frank H
Boss Henry M Jr
Bosworth Jefferson D
Bourne J L
Boutet Charles O
Bowen Edward S
Bowen William M P
Boyden John R
Boyle Leo V
Brackett W A
Bradford Edward W
Bradshaw Thomas G
Brady Henry J
Branch Claude R
Brand William C H
Bransfield Maurice H
Bratesman Frederick H
Breaden George A
Brennan Edw M
Brennan George F
Brennan Jas E
Brennan John P
Briden William E
Bridgham Samuel W
Briggs Arthur M
Briggs Burlington M
Briggs Eugene H
Briggs Frederick B
Briggs Howard B
Broderick Joseph V
Broderick Paul C
Bronson Solomon S
Brothers James E
Brown Arnold C
Brown Aylsworth
Brown Calvin H
Brown Herbert R
Brown J Earle
Brown Milton B
Brown Nathaniel D
Brown Samuel
Brown William F
Brown William J
Brown W H
Browne William N
Brownell Edward I

Brownell L E
Brownell Walter D
Browning J F
Buck G A
Buckley John J
Bucklin John C
Bucklin Stephen R
Budlong Lyman W
Budlong Sylvester M
Bugbee George W
Bullock Joseph R Jr
Bullock J Cunliffe
Bumstead Harvey B
Burbank Robert T
Burchell Edgar L
Burdick Ernest H
Burdick Frank J
Burdick Henry L
Burgess Edgar H
Burgess George R
Burke William P
Burlingame George A
Burnham Walter W
Burns Richard M
Burroughs Fred C
Bursley Charles A
Burton W J
Burton William
Butterworth Charles F
Butterworth G W
Byers Edward L
Cady Stanley A
Cahill James A
Caiazza Antonio
Caldarone Peter J
Calef Herbert C
Cameron Daniel A
Camfield William H
Campbell John J
Campbell Walter A
Canning John E
Canning Joseph P
Canning Patrick F
Cannon James R
Cannon Peter C
Capotosto Antonio A
Capron Geo H
Capron William J
Caputi Joseph M
Capwell Arthur A
Carberry Edmund J
Cardarelli Michael N
Cardell E F
Carlin Michael E
Carmichael George A
Carpenter Harry G
Carpenter Herbert L
Carpenter John B
Carpenter Walter E
Carr Edward G
Carr Fred D
Carroll Robert F
Carroll William F
Carter Chas H C
Cartier Charles A
Carty Thomas L
Cary Edwin F
Case James G
Case Norman Stanley
Casey Chas D
Casey John L
Casey Stephen J
Casey Thomas M
Cass Martin V
Cassidy P Francis
Cavanaugh Michael F
Cavanaugh Thomas F
Cawley Joseph C
Chace Elmer S
Chace Howard S
Chace Ralph S
Chafee Walter B
Chaffee Alfred G
Chamberlain Joseph J
Champlain William A
Champlin Irving
Champlin Malcolm D
Champlin William R
Chase A Albertus
Chase Frank B
Chase Henry M
Chase Henry T
Chase Stanley N
Chatterton Allen H
Chatterton F Lincoln
Cheever Dexter F N
Chemick Israel
Chesebro E Eugene
Choquet Ambrose
Church Gilbert L Jr
Churchill Alexander L
Cianciarulo Bennie
Cioci Luigi
Cipolla Luigi
Clark John F
Clark Joseph H
Clarke H Eugene
Clarke Walter L
Clarke William C
Clary James F
Clason Hugo A
Clegg George B
Clifford John J S
Clifford John M
Clinton Frank J
Clinton George C
Clough Bradlee
Coates Albert O
Cobb Luther F
Cocroft M Freeman
Coffey Lawrence F
Coffey Patrick J
Cohen Charles E
Cohen Joseph H
Coleman Jesse W
Coleman William H
Collings Walter
Collins Carlos F
Collins Charles W
Collins James C
Collins John F
Colman Earl S
Colton Edward T
Colton Thomas E
Colwell Elmer W
Colwell Louis A
Comstock Melville H
Comstock Richard B
Conaty Arthur L
Conaty John F
Conca Domenico
Congdon Albert H Jr
Congdon Henry B
Congdon John
Congdon Joseph B
Congdon William H
Congdon William L
Conley Charles E
Connery Maurice P
Connolly James G
Connolly John E
Connors George F
Considine John
Cook Albert G
Cook Austin H
Cook Ellsworth W
Cook James W
Cook Lorin M
Cook Saml P
Cooke George L
Cooney John J A
Cooney John T
Cooney Thomas F
Corbett John J
Corbett Samuel P
Corcoran Thomas P
Cordery C Leslie
Corrente Antonio
Corrente Mariano C
Cosgrove John J
Costantino Carlo
Costello Michael F
Cote John C
Coutanche John J
Coutu Albert C
Coyle Fred J
Crafts Albert B
Crandall Lester C
Crane Harold C
Crane Mendell W
Crofton James V
Crompton Walter J
Cross Harry P
Croston Thomas
Crotty Lawrence F
Crowell Walter L
Cummiskey James E
Cunha Jose M
Cunningham Edw F
Cunningham George F
Cunningham Joseph J
Curran John L
Curran Patrick P
Curran Thomas
Curtis Harold R
Curtis Harry C
Curtis Henry A
Curzio Federico
Czulak Zygmunt J
Daignault Elphege J
Daignault Raphael L
Dametio Albert Hawes
Dana Albert J
Danforth Leon E
Daniels John W
Danbury S E
D'Arezzo Luigi
Davenport Joseph C
Davis Anthony E
Davis Frank F
Davis Henry R
Davis Herbert B
Dean Herbert R
DeBenedictis Giustino
Decalle Arthur J
DeCubellis Arduina
Degnan James L
DelPozzo Giuseppe
DePasquale Angelo
DePasquale Luigi
DeQuatro Pasquale E T
Devine James
Devlin Hugh M
Devlin John I
Dexter Henry C
Dexter Roscoe M
Dickinson John H
DiJeser Sebastian H
Dillon Patrick E
DiLuglio Domenico
Dion Elie H
DiPrete Joseph
Doane Thomas L
Donahue Anthony J
Donahue Leo R
Donlan Patrick H
Donnelly Frank M
Donnelly John J
Dooley James E
Dorney Thomas J
Dotzert Adam
Dow Edgar D
Dow James
Draper William H
Dresser Robert B
Drew Andrew W
Driscoll P I
Dubois Henry D C
Dubois Henry J
Dubois Russell C C
Duffy Frank J
Duffy James J
Dunham Fred E
Dunlap Charles H
Dunn Louis W
Dunning Mark L
Dwyer Timothy F
Dyer Benjamin J
Dyer L B
Dyer Robert A
Dyer Walter E
Dyson Frank E
Dzick Stanislaw T
Easton Charles R
Easton Frank T
Eaton Charles D P
Eaton Jacob
Ecclestone Walter L
Ecklof Oscar F
Eddy Andrew B
Edgecomb Franklin E
Edgren J Urban
Edwards Walter A
Egan James T
Eldred Rhodes U
Eldridge Henry Peirce Jr
Emerson Robert S
Emidy Joseph C
England Chas A
Entwistle Frederic W
Epstein Herman
Ernstof J
Erskine John T
Ervin William J
Esty Edward R
Evans George W
Everett Albert P
Fagan Francis
Fairbanks Crawford M
Fairbrother Frederic A
Falcone Hector P
Farnell George
Farnsworth John P Jr
Farnum Frank E
Farnum Howard W
Farrell Leo F
Farrell Thomas F
Farron Samuel
Farwell Edmond A
Fealhaber Augustin
Feltham Arthur J
Fenner Herbert A
Feola Antonio J
Ferrier J Morton
Ferris William A
Fessenden Samuel
Fifield Lincoln S
Finkelstein Alfred
Finkelstein Charles S
Fisher Lewis
Fisher Michael
Fiske Nathaniel S
Fitzgerald John J
Fitzgerald Peter J
Fitzsimmons Frank E
Flanagan John H
Flanagan William F
Fletcher Edward G
Freurant Joseph L
Flynn Thomas J
Flynn William S
Foley Peter A
Follett Harry W
Ford Franklin D
Ford Julius G
Fortier Jules H
Foster George A
Fowler Henry E
Fox John B
Fox John P
Fox Peter E
Francis E C
Frank Haskell
Fraser John J
Freedman Abraham D
Freeman James F
Freeman Thomas J
French Carlyle G
French Earl W
Frost G Frederick
Frost W Louis
Fuller Clarence L
Fuller Ernest L
Fuller Herbert A
Fuller Winfield J
Fulton Hugh
Gagnon George F
Gainer Joseph H
Gallagher Matthew J
Gallagher Owen F
Galligan John F
Gallivan James Jr
Gammons J A
Gamwell Clinton T
Gannett W P
Gardner Henry W
Gardner Percy W
Gardner Rathbone
Gardner Thomas A
Gardner William H
Gardner Willis P
Garieny Felix
Garofano Frank
Garside Joseph
Geary Daniel E
Geary P William
Gee Samuel
Gerbeville Bonaventura
Gilchrist John S
Gilchrist Thomas W
Gilrain James M
Girard Geo N
Gladding Royal H
Gledhill Levi
Glendinning Henry D
Godfrey John W
Goff Adelbert
Goff Edward E
Goff Herbert D
Goff Isaac L

Goff Merrick L
Goff William D
Goff William W
Gooding James B
Gorham Howard B
Gorman Adolph
Gough Joseph
Gough T E
Gower Charles W
Graham Joseph L
Grant Allan F
Gray H W
Green Theodore Francis
Greene E C
Greene E Frederick
Greene George W
Greene Henry A
Greene Samuel J
Greene Talbot P
Greenlaw Ralph M
Greenough Wm B
Greer H J
Gregg Royal J
Grenier Ephrem A
Grieve Robert
Griffin J Henry A
Grim Benjamin W
Grimes Joseph W
Griswold Clarence F
Gross E Tudor
Gross George L
Guay Albert T
Guglielmi John W
Guild F T
Guilmette Abel A
Gunning Wm A
Habershaw James A
Hackett James E
Hadley Ralph V
Hagan Daniel T
Hahn J Jerome
Hall Henry C
Hallam F V
Halliday Fred B
Ham Adnah
Ham Livingston
Hambly Jesse C
Hambly J H
Hamilton John A
Hammill Frank H
Hanley Frank L
Hanna James
Hanson Claus
Harbach H F
Harlow John F
Harlow John F Jr
Harman Ethelbert
Harman Henry W
Harp Cyrus D
Harrington Arthur B
Harrington William H
Harris Benj P
Harris James
Harris James S
Harris Stephen C
Hart Bartholomew J
Hart Henry C
Hartigan John P
Haslam Charles R
Havens Charles E
Havens Edward A
Havens F Elmer
Hayes Frederic
Hayward Harry A W
Hazard F B
Healy Frank
Healy Robert B
Heathman William A
Hebert Felix
Helander Axel H
Heltzen Oscar L
Henderson T S
Hennessey Walter J
Henshaw John
Henshaw Joseph G
Heroux Arthur
Heroux Joseph E
Herrick Wm H
Hersey Loring E
Heyden Wright D
Hibbard LeRoy F
Hicks Fred B
Hicks Ratcliffe G E
Higginbottom Wm C
Higgins Everett D
Higgins Ira E
Higgins James H
Higgins John R
Higgins Thomas D
Hill Chas E
Hill Curtis E
Hill Frank Allen
Hill G Harry
Hill James
Hill Lester S Jr
Hilton F W
Hinckley Frank L
Hodgman W L
Hoffman Arthur C
Hogan Edward T
Hogan Joseph A
Hogan Michael
Holmes Charles E
Holmes Dennison L
Holt Harold
Holt Robert G
Hope Thomas
Hopkins Henry Jr
Hopkins John C
Horn William F Jr
Hornby Elmer F
Horton Alpheus B
Horton Charles A
Horton Clarence H
Horton Earle R
Horton Fred E
Horton Leonard W
Host Harold
Howard E Harris Jr
Howard Gardner
Howard G Clifford
Howard Harrison C
Howard Richard B
Howarth George R
Hove Francis
Hoye John L
Hubbard Adin S
Hubbard Elmer E
Huckson Samuel E
Huddy George H Jr
Hull Wm H
Humphrey Herbert J
Hunt Robert W
Hunt Stephen R
Hunt William C
Hunter Chas F
Huntley Orris P
Hurley George
Hurley James H
Hurley Richard A
Hyland Howard F
Hyland N Arthur
Ingraham W S
Jackson Benjamin H
Jackson Donald E
Jackson Edwin C
Jackson Henry
Jackvony Louis V
Jacobs Samuel
Jacobson Jacob D
Jalbert Eugene L
Jalbert Joseph H
James Harold W
Jarret Hugo A
Jastram Edward P
Jenckes Charles S
Jenks James L
Jenney Edgar W
Jennings Richard W
Jepherson George A
Jillson Frank A
Johnson Alfred S
Johnson A Lowell
Johnson Arthur P
Johnson Fred L
Johnson James G
Johnson Thomas E
Johnston David D
Johnston Robert
Jollie Arthur W
Jones Frederick A
Joseph Elias N
Joslin Philip C
Joyal Alfred
Juhlin Alfred
Just William H C
Karian M M
Keefe John W
Keenan Henry R
Keeney Francis B
Kehoe John L
Kelley Frank
Kelley Frank T
Kelley Walter L
Kelly Chas M
Kelly John J
Kendall H Augustus
Kendrick John E
Kennedy Ambrose
Kenney Charles D
Kent Edward E
Kenyon William C
Keough James
Kern George F
Kettlety Charles L
Keyes E L
Kiernan John A
Kiernan John F
Kiess Charles F
Kimball E Warren
Kimball Henry W
King Alvin A
King James D
Kingman Eugene Allerton
Kingsley Clifford A
Kinion Ambrose J
Kittredge William P
Klein Max J
Knauer Philip S
Kneeland Cassius L
Knight Albert
Knight Arthur
Knowles Horace E
Knowles John C
Kyle Robert
Lace John J Jr
Ladd Walter J
LaFlamme J Hormisdas
LaFond William E
Lake Arthur L
Lamarine Wilford E
Lambert Ludger
Landry Leo D
Landry William
Lannon Peter J
Lapham Oscar
Lapham Simon S Jr
Larsson Gustaf A
Latham Charles O
Latham Joseph A
Laudati Peter
Lavery Maurice A
Lavoice Frederick A
Law Irving J
Lawton Chas H
Lawton Isaac B
Lawton Joseph H
Lawton Roscoe
Leach Albert E
Leahy Edward L
Learned Charles H
Learned Lewis D
Leary James E
Lee Howard I
Lee Thomas Z
Lee William M
Lemon Alfred B
Leonard A A
Leonard Frank
Leonard William F
Lester Frank A
Lester William A
Levesque Olivier
Levy Chas H
Lewis Clinton D
Lewis Joseph W
Libby John H
Lieberman Abraham
Lincoln Levi C
Linde William G
List Lubar
Little William E M
Littlefield Charles W
Littlefield Ivory
Littlefield James B
Littlefield Nathan W
Lockhart Joseph A
Lockwood Frank W
Loftus George T
Lonergan John L
Lord Charles H
Lord Herbert E
Louth James J
Love Alexander B
Love William D
Lovegrove Fred H
Lovejoy Edward F
Lovejoy E M
Low W Kingsley
Lucianelli Alfeo
Lupoli Vincenzo
Luther Charles C
Luther Dexter S
Luther Herbert B
Luther Royal G
Luther Sterry K
Lyman Richard E
Lynch Michael J
Lynch William J
McAlear John E
McAlevy Charles P
McAvoy John J
McCabe Edward J
McCabe James J
McCabe Jas S
McCabe John H
McCaffrey Joseph J
McCanna Francis I
McCanna Geo F
McCanna Raymond P
McCarthy Edmund H
McCarthy Patrick J
McCartin James F
McCartney Arthur
McCartney Eliot F
McCaughey William S
McCaughlin Alexander A
McCoart Richard F
McCord Rankin
McCormick Jos Jr
McCormick John F
McCoy George F M
McCrillis Elisha W
McCullough Francis S
McDermott Robert J
Macdonald Daniel P
McDonnell Thomas F I
McElroy Eugene J
McElroy Patrick J
McFee Charles H
McGauley Thos J
McGill James J
McGinn Daniel L
McGough John H
McGovern James J
McGrath James J
McGregor Edward S
McGuire John H Jr
McKenna A E
McKenna C H
McKiernan Peter W
McKitchen Wm H
Macleod George R
McLeod John D
McMahon Raymond G
McManus Francis D
Murrough Frank A
McNally Frederick S
McOsker John E
McOsker Joseph A
McSherry Hugh
McSoley William H
McWilliams D F
Macomber R Z
Mahoney John C
Majewski Stanislaus J
Makepeace Colin MacR
Malmstend J F
Malone George H
Manchester Benjamin B Jr
Manchester Charles H
Manchester Franklin P
Mangiante Archille
Manning John F
Marble James C
Marcaccio Antonio
Marcou Bernard
Marcus Ira
Marcus Philip V
Mariani Antonio A
Markey Patrick J
Marsh George T
Marsh Henry Jr
Marshall J David
Marshall John T
Martelle Louis J
Martin C R

Martin John H
Martin Marshall B
Martin William D
Mason Elmer C
Mason Fletcher S
Mason Wm G
Masso Peter A
Mathewson Clarence A
Mathieu Wilfrid J
Matteson Archibald C
Matteson Paul
Mattson Aron
Mauriello F P C D
Maymon Thomas B
Meader Stephen O
Mee John J
Mellor George H
Merchant Geo B
Mercier Louis M
Mertz Clarence T
Millard W A Jr
Miller Albert
Miller Curtis W
Miller Edgar E
Miller Everett D
Miller Joseph A
Miller Stephen C
Miller Walker
Millett Frederick A
Milner Lewis S
Moffett Chester A
Moffit Caleb E
Moies William H H
Monaghan John J
Monahan Thomas F Jr
Moody Charles E
Moore Charles M
Moore Thomas
Moran John C
Morgan Marshall
Morgan Wm A
Morgan Wm W
Morin Henry N
Morisette I J
Morrell Ansel R
Moss William W
Mott David B
Moulton E Butler
Mowry Everett B
Mowry Leslie F
Mowry Marshall W
Mowry Otis P
Mowry Wm C
Mucurio Louis F
Muffin John T
Mulcahey John J
Mulgrew Thomas G
Mulhearn Charles E
Mulholland Patrick H
Mullaney Charles B
Mullen Bernard
Mullen Patrick J H
Mullen Thos F
Mulligan Myles M
Mulvey William
Mumford Charles C
Munroe Walter E
Murdock John S
Murphy James F
Murphy John F
Murphy John F Jr
Murphy Michael J
Myette Guillaume
Narducci Giovanni
Nathanson Samson
Nelson Ray O
Neves Joseph F
Newcomb Chester F
Newell C H
Newell James S
Newell Luther S
Newell Walter C
Newman Louis C
Newton Charles M
Newton Myron M
Newton Nelson E
Newton Willis B
Nichol George H
Nicholas Charles F
Nicholas George E
Nolan James H
Nolan James J
Nolan James J Jr
Nolan Lawrence F
Noons Edward J
Norton James A
Nottage Frank H
Nova Herman
Nuttall Albert
O'Brien John S
O'Brien Thomas
O'Brien Urban F
O'Connell Edw D
O'Connell Frederick W
O'Connell Jeremiah E
O'Connell John
O'Connell John F
O'Connor Charles J
O'Connor Edward DeV
O'Donnell John
O'Donnell John F
O'Donnell Joseph V
O'Donnell Thomas E
Olivo Fortunato
Olivo Frank
O'Reilly Daniel F
O'Reilly Terence M
O'Reilly Thomas F Jr
Orenstein Samuel H
Orrell William A
Ostby Harold W
Osterman Walter W
Otis Fred A
Ousley Julius
Owen Fred L
Owen Harry C
Owens Joseph J
Paddock Stephen D
Page Charles H
Page Frank A
Paige Clifford D
Paine Arthur R
Paine H M
Palin J Calixte
Palmer Charles W
Paoletti Aristide
Paolino Joseph
Paquin J Hector
Paquin Oliver
Parker George H
Parker George I
Parker J Fred
Parkhurst Edward C
Parkhurst Eliot G
Parks Geo M
Paster Herman
Patterson A Truman
Peacock W M
Pearce Howard A
Peck Horace M
Peck Stephen I
Pendleton Edgar H
Pennine S N
Perkins Forrest J
Perkins Fred W
Perkins William L
Perry William F
Pesaturo Michele
Pesaturo Ubaldo U M
Peterson Albert W
Pettee Chas S
Pettine Anthony V
Pettino Domenico
Pettine James
Phetteplace Arthur T S
Phetteplace James F
Phillbrick Charles H
Phillbrick Clarence H
Phillips Abbott
Phillips Chester A
Phillips William H
Pierce Arthur L
Pierce Edwin C
Pierce F W
Pike David B
Pinckney George I
Pincus Joel J
Pirce James A
Place Charles F
Place Waldo M
Place Walter S
Plant Albert R
Plante David Jr
Plummer Cornelius C
Plympton William D
Pollard John T
Pond C Herbert
Pothier A J
Potter B Thomas
Potter Edwin C
Potter Frank H
Potter George M
Potter Henry W
Potter John A
Potter William A
Pouliot L Jr
Prata Raffaele
Pratt Wm C
Prescott Washington R
Prew Luke F
Purkis John C
Purkis Sanford H
Quigley Edw J
Quinn John A
Quinn John C
Quinn Peter J
Quinn P H
Quinn Robert E
Radkin Edward F
Ramsbottom Geo R
Ramsbottom John W
Rand Sumner G
Randall Frank E
Randall Howard W
Randall Wm R
Rathbun Rodman G
Ratthei Arthur T
Raymond B P
Raymond Frank H
Raymond George H
Raynor Samuel
Read Charles O
Read George S Jr
Read Walford B
Reardon Joseph P
Redfern Walter I
Redfield W S
Reilley John B
Reilley John E
Reilly George J
Reilly Thomas J
Reisman Frederick W
Remington Harry W
Remington Leroy H
Reuter J H
Rex Geo M
Reynolds Abel
Reynolds Walter S
Rhodes Arthur A
Rhodes Charles C
Rhodes Christopher
Rhodes Thomas A
Rice Herbert A
Rich Ephraim L
Rich William G
Richards Arthur J
Richards Byron U
Richards John J
Richards Ralph S
Richardson Edwin H
Richardson Louis D
Richardson Preston
Richmond George D
Richmond Russell W
Richmond William H
Rickard James H Jr
Ricker Herbert L
Ridgway Charles E
Riley John T
Ripley Howard C
Rivelli Frank J
Roberge Lionel O
Robert Dieudonne
Roberts Frank X
Robinson Charles A
Robinson Charles M
Robinson Henry S
Robinson Maurice
Robinson Walter H
Rochleau Louis
Rodgers J Henry
Rogers Jos F
Romano Pasquale
Ronian Edwin O
Rose Henry B
Rose John J G
Rosenfield John J
Ross David
Round Brayton A
Rousseau Geo F
Rowe William T
Rowse Frank J
Royston Martin
Rueckert Frederick
Russe Thomas
Russillo Henry T
Rustigian Jasper
Ryan Frederick J
Ryan Thomas J
Ryan Walter S
Ryder Henry P
Sackin Morris L
Salisbury Charles E
Saloman Henry
Sammis G Lewis
Sanborn Alonso H
Sandager William
Sanders Arthur W
Sanders Joseph L
Sanders Leon S
Sanderson Archer C
Sanderson Aymor R
Sanderson Richard S
Sandler Simon
Savoia Giuseppe
Sawyer F L
Sayles Henry A
Sayres Daniel A
Schneider John
Schultz Albert C
Schuyler George A
Scott C Watson
Scott Ernest C
Scott Wilbur A
Seabury Dwight
Seabury E F
Seagrave Arnold
Sears William F
Semonoff J C
Semonoff L H
Sevin George V
Shaftoe Herbert B
Sharkey Walter H
Shaw L M
Shaw Richard C
Shawcross Wm A
Sheehan George J
Sheffield Howard
Sheltra George A
Shepley George L
Sherman Edward C
Sherman Henry C Jr
Sherman Leander G
Sherwood Herbert M
Shields James A
Shippee Isaac A
Short Howell C
Shurtleff W Ernest
Simmons F D
Simmons Harry W
Simmons Henry A
Singsen Edward L
Sisson Charles P
Slattery Charles A
Slattery John H
Slocum Chas S
Slocum Jeremiah
Smith Arthur W
Smith Brockholst M
Smith Charles G
Smith Charles H
Smith Clarence M
Smith Franklin A Jr
Smith George R
Smith Hallis N
Smith Harry
Smith James E
Smith James E L
Smith James N
Smith John P
Smith Joseph
Smith Lewis Jr
Smith Lowndes A Jr
Smith Nathaniel W
Smith Ward E
Smith Wilbur F
Smithers John F
Smithson William A
Smyth William E
Soucy Adelard L
Southwick Jos H
Spaulding Edgar L
Spencer Arthur A
Spencer Ernest M
Spencer Gideon
Spencer M W
Spencer Robert L
Spicar William A
Sprague Ernest L
Stafford Arthur E

Starrett T Everett
Stearns Maurice H
Steere Frank
Steere George W
Steere Wallace S
Steffy Francis X
Stevens A J
Stevens C Mann
Stiness Edward C
Stites Henry Y
Stockwell Edward A
Stokes Ralph S
Stone George A
Stone Henry P
Stone S Samuel
Stone Wilfred E
Stover James N
Stowell Herbert J
Streeter Howard L
Streeter William B
Sturges Rush
Suesman Walter P
Sullivan Alfred A
Sullivan Edward M
Sullivan Eugene H
Sullivan Francis E
Sullivan James Edward
Sullivan James F Jr
Sullivan John J
Sullivan John V
Sullivan Joseph W
Sullivan Timothy J
Sullivan William A
Sumner Arthur P
Sundin P Oscar
Suprenant Arthur M
Sutherland William A
Sutton Herbert P
Swan Frank H
Swarts Gardner T
Sweatt M Louis B
Sweet Fred A
Sweet Fred S
Sweet Geo W
Sweet J Robert
Sweet Louis A
Sweet Wm Howard
Swenson B A
Swift Herbert N
Swift Joseph H
Sykes William H
Sylvia Charles A
Tafuri Orazio
Talcot Mancel W
Tally Joseph M
Tanner Harold B
Tanner Kenneth
Taylor Charles H
Taylor Harry
Taylor Olin P
Taylor Ralph B
Taylor Thomas S
Taylor T Henry
Terkel Albert
Tetlow Edwin J
Thatcher Harold W
Thayer Elwyn C
Thomas Arthur A
Thomas Eugene O
Thompson Charles P
Thornley Henry
Thornley William H
Thornton Charles H
Thornton Leland A
Thurber George E
Thurm Felix F
Thurston H Edward
Thurston James H
Thurston Wilmarth H
Tilley Charles E
Tillinghast Frank W
Tillinghast Frederick W
Tillinghast John A
Tillinghast Theodore F
Tillinghast William R
Tingley A Brintnall
Tingley Eugene A
Tingley L C
Titus Charles H
Titus Harry A
Tobie Edward P
Tobin John E
Todd John P
Todd William S
Tonge Donald S
Torelli Frederick
Toscano John P
Townsend Walter E
Toye Charles Wm
Troupanoky David
Trow Fred E
Troy G F
Troy William G
Tuck Lellan J
Tucker Charles A
Tully W J
Vallette Walter A
Vance Thomas F
VanDyke Walter H
Vaughan Clarence E
Vaughan Frank L
Veneziafe Joseph
Viall Harry T Jr
Vicario Raphael
Vickers Ralph A
Vickery John A
Vigneron Herbert B
Vose Frederick A
Votolato John
Wachschlager Hugo E
Wade John C
Wade John T
Walker Charles T
Walker Robert L
Walling Everett L
Walsh Charles A
Walsh Clinton E
Walsh F Raymond
Walsh Joseph L
Ward Alfred P
Ward Robert L
Wardle Harry H
Warren Robert W
Washburn R W
Waterman Byron L
Waterman Daniel D
Waterman Lewis A
Watjen Henry E
Watrous Ralph C
Watson Frank E
Webb Thomas M
Weeks Carl G
Weeks Edward H
Wellington G R
West Albert B
West William C
Wheaton Herbert M
Wheeler Chauncey E
Wheldon Charles J
Whitaker Frederic E
White Burdett
White Charles E
White Clinton C
White Obadiah B
Whitford Geo F
Wilbur Fred P
Wilbur Reuben A
Wilcox Eli A
Wilcox Ellery I
Wilcox Frederick B
Wilcox Henry L
Wildes Frank H
Williams Arthur B
Williams Edward B
Williams Harry J
Williams John
Willis Walter F
Wilson Alfred
Wilson Charles A
Wilson William M
Wilson William W
Winslow Ernest L
Winsor Stanton A
Winsor Wallace C
Witherow Joseph T
Woodbury George A
Woodmansee Bernis L
Wooley Clarence N
Worrall Wm H
Wright Nathan M Jr
Wunch Max
Yatman Ellis L
Young Earl M
Young James G
Young Richard A
Young Walter F
Zallee Walter B
Zawatsky Phillippe I
Ziegler Edw H
Zoller August F
Zurlinden Albert
Zwoden William

BRISTOL COUNTY

Bosworth Orrin L
Bunn Edward E
Cady Philo V
Champlin Henry F
Church Frederick P
Coggeshall John M
Cole George G
Colwell Paul A
Davis Wendell R
Drury John Temple
Gladding Howard E
Greene Charles W
Hall Benj L
Hammill Joseph A
Iasiello Antonio
Jenckes John
Johnson Thomas E
Lavander James F
Lindemuth B F
McCaughey Irving V
Malafronte Luigi
Manchester William L
Marshall John E
Mason Charles B
Mathewson William A
Morrissey Daniel H
O'Donnell William T
Robbins Thomas E
Scott Charles E
Sherman Clinton T
Simpson Walter
Skinner Parmenas Jr
Smith Richard Stanly
Thompson Henry M
Thurber William G
Vaccaro Pietro
Walsh James J
Young Charles W
Young Chas Wesley Jr

KENT COUNTY

Aldrich Richard S
Allen Samuel W K
Andrews Theodore S
Bates John A
Bennett Joseph W
Bentley Harry I
Bowen Walter A
Briggs Leander R
Carpenter Clarence O
Cassidy John
Clarke Herbert M
Clarke Thos H
Clarke Thomas W D
Cobb Ralph S
Compston Christopher T
Crepeau Emory F
Fiske Everett F
Fiske George R
Foster Horace N
Frey Charles T
Gendron Joseph
Greene Adelbert K
Greene Stephen A
Hall Albert H
Harrington Jasper C
Hazard John A
Hill Frank R
Himes S Winfield
Holden Thomas M
James Arthur
Kernan Charles H
King Fred W
Knight Albert H
Knox James F
Knox Louis H
Krawczuk John
Lancellotta George
Lander J Warren
Lawrence Charles
Legris Chas E
Legris M J E
Lockwood James T
Loomis George A
Lynch Michael B
McGuire Charles A Jr
McKenna James
Magoon Charles R
Matteson Arthur J
Mennicino Giuseppe
Murphy James P
Murphy Lester T
Nixon Byron H
Owen Wm M
Parker Ezra K
Parker George R
Perkins Joseph Jr
Reddy William E
Roarke Michael H
Sainsbury Frank
Sarle Frederick W
Senerchia David
Sheldon George E
Shippee Everett M
Soucy Pierre
Tabor B Pierce
Talty M A
Tefft Benjamin F Jr
Thorell Gustaf A
Tibbitts William C
Whitford Everett
Whitman Wayne H
Wilde Harry

NEWPORT COUNTY

Anthony Henry F
Anthony James
Anthony William B
Austin George B
Bacheller George W Jr
Baker Hugh B
Ball Nathan
Ball Nicholas
Barrett Joseph
Braman Packer
Brayton Nathan B
Brown Lawrence E
Brownell Clifford A
Buckhout George N
Burdick Clark
Burdick Edwin S
Burke John C
Caesar David C
Callahan C W R
Callahan George W
Caswell W F
Chace Harry E
Champlin Robert P
Chase Albert L
Chase Harold R
Cochran R A
Cummerford Arthur B
Congdon George De-Mille
Congdon Thos B
Cozzens William J
Cummings John L
Dawley P B
DeBlois Frank L
Dyer Herbert I.
Ebbs Robert C
Eldridge Henry F
Franklin Robert M
Fullerton F N
Hale P P Stewart
Hambly A Lincoln
Hammett Harry G
Harvey Sydney D
Harvey Wm Riggs
Hazard Duncan A
Hazard Simeon
Hedly H Chester
Hicks George R
Hoyle James E
Humphrey Irving D
Jackson Frank A
Kaull James T
Kelley George H
King Frank P
Koehne Charles H Jr
Lavault Roch
Lawton George R
Lennon William F
Levy Max
Leys William A
McLeod Roderick
MacLeod William
McLyman Benjamin M
McMahon Andrew K
Mahan John
Mahoney Charles J
Mahoney Jeremiah P
Manchester Everett G

Marvel Amos F
Mason Earle A
Milliken Herbert S
Moore Cornelius C
Murphy Charles W
Murphy John A Jr
Negus Albert
Nolan Frank F
Norton Lewis J
O'Neill Eugene C
O'Neill Thos J
Paine Frederick H
Parsonage Franklin C
Pinto John P
Proud George H
Reilly James J
Riggs E O
Rooney James J
Russo Marco A
Severance Wm H
Shea D J
Sheffield William Paine
Sherman Edward A
Sisson Francis M
Slocum Abner L
Smith Samuel Jr
Spencer Edward L
Stanhope Clarence
Steel Alfred H
Stevens Henry C Jr
Sullivan Jeremiah A
Sullivan John P
Sullivan Mortimer A
Sweeney William G
Taylor John B
Taylor John M
Thompson Frank E
Vargas Manuel S
Voigt Ernst T
Vose N M
Walcott W H
Ward Wm G Jr
Weeden Charles E
Wilcox John A
Williams William
Willis Andrew V
Wrightington Clarence H

WASHINGTON COUNTY

Agard Harry B
Allen E R
Allen John A
Babcock Albert S
Barber Oscar E
Briggs Ralph M
Brown Frederick A
Brown S Everett
Burdick Horace E
Burke Edward M
Burke James W
Case Benjamin W
Caswell James D
Caswell W Herbert
Chester Irvine O
Clarke Henry G
Clarke Herbert P
Clarke John G
Clemens Frank W
Cordner Frank H
Coy Edward B
Coy Frank W
Crandall Henry H
Cross George C
Davis A B
Davis Peter B
Dawley Amos J
Downs Robert T
Dunn John J
Eaton Joseph L
Ferguson John Jr
Greene Byron P
Greene Chas J
Griffiths Thomas
Grills Joseph S
Guarino Joseph A
Helme Bernon E
Hunt James J
James John C
Kenyon Elmer E
Kenyon Gardiner B
Kenyon Wm G
Kingsley Everett A
Kroener George A
Lanphear Joseph E
Ledwidge Augustine T L
Lewis Herbert E
Lewis Nathan B
Livingstone Harold D
Mathewson Everett P
Mowry Sumner
Murphy Joseph T
Olney Fred'k C
Peabody Thomas H
Peirce John P B
Pendleton Eugene B
Perry Howard B
Perry M F
Price Walter S
Rathbun Herbert W
Rathbun Thomas W D
Reynolds Chas B
Reynolds Joseph G
Reynolds William A
Roche Clarence E
Rodman Walter
Sherman Frank W
Storey Frank H
Tefft William E
Thomas Harry L
Thompson Alex C
Thorp Howard E
Trainor Roger E
Turano Michael J
Vars Raymond C
Walmsley John J
Watson Oliver
Whaley Carder H
Whipple Everett E
White Chas A
Wilcox John R
Williams Oliver H
Witter Adelbert E
Wood Albert S
York Winslow N

Congressional Districts

Established by Chapter XVI of the General Laws

First District

Newport, Portsmouth, New Shoreham, Jamestown, Little Compton, Middletown, Tiverton, Bristol, Warren, Barrington, East Providence and the 1st, 2d, 3d, 4th, 15th, 17th, 18th, 21st, 22d, 23d, 24th, and 25th representative districts of the city of Providence

Second District

Westerly, South Kingstown, North Kingstown, Charlestown, Exeter, Richmond, Hopkinton, North Providence, East Greenwich, West Greenwich, Warwick, West Warwick, Coventry, Cranston, Johnston, Scituate, Foster, Narragansett and the 7th, 10th, 11th, 12th, 13th, 14th, 16th, 19th and 20th representative districts of the city of Providence

Third District

Burrillville, Glocester, North Smithfield, Woonsocket, Smithfield, Cumberland, Lincoln, Central Falls, Pawtucket and the 5th, 6th, 8th, and 9th representative districts of the city of Providence

Senators

Peter G. Gerry of Warwick. Term expires March 4, 1923
LeBaron B. Colt. Term expires March 4, 1919

Representatives

First District—George F. O'Shaunessy, Providence
Second District—Walter R. Stiness, Warwick
Third District—Ambrose Kennedy, Woonsocket

United States Officers in Rhode Island

United States District Court

Judge Arthur L. Brown; U. S. District Attorney, Harvey A. Baker; U. S. Marshal, John J. Richards; Clerk, Thomas Hope. Court sits on the fourth Tuesday in May and third Tuesday in November in Federal bldg., at Providence. Referee in Bankruptcy, Nathan W. Littlefield

U. S. Secret Service for District of Rhode Island

Thomas J. Callaghan, operative in charge, 417 Federal bldg.

U. S. Department of Agriculture.

County Agricultural Agent, —— ——, Federal bldg.; Asst., Howard A. Macrae

U. S. Department of Justice—Bureau of Investigation

Tom Howick Special Agent in charge, 533–535 Industrial Trust bldg.

U. S. Employment Bureau.

James A. Sullivan in charge, 223 Federal bldg.

U. S. Weather Bureau—U. S. Dept. of Agriculture

Charles S. Wood, Meteorologist, 1512 Turk's Head bldg.

U. S. Pension Medical Examiners.

Dr. J. T. C. Brennan, Sec., 1179 Elmwood av.; Dr. Clarence M. Godding. Board meets third Wednesday in every month at 312 Benefit

U. S. Civil Service Commission.

Local Examining Board—Robert J. T. O'Connell, Sec., section T, Federal bldg

U. S. Immigration Station

James A. Sullivan, inspector in charge, State Pier, Allen's av.

U. S. Examiners for Naturalization.

Chief Examiner—James Farrell, 405 Federal bldg.

U. S. Public Health Service and Marine Hospital.

Dr. William W. Houghton, in temporary charge, 404 Federal bldg.

U. S. Post Office Inspectors.

Charles H. Pendleton, 208 Federal bldg.; Frank X. Reilly, 208 Federal bldg.

U. S. Bureau of Animal Industry.

Dr. Herbert M. Smith, Inspector in Charge Dr. K. G. Cherrington, Veterinary Inspector. Lay Inspectors—W. M. Ashcroft, G. H. Bucknam, C. M. Butler, T. E. Carr, P. J. Condon, C. A. Frank, A. L. Gagner, D. B. Kiely, J. A. Nelmes, H. E. Pettengill, W. F. Quigley, E. W. Boyce, P. Gourke, E. W. Davis, A. L. Roche, J. F. Heyworth and T. E. Halpin; Clerk, George O. Mensies

U. S. Steam Vessel Inspectors.

The United States local inspectors of steam vessels at Providence: Inspector of Hulls—Robert B. Clark. Inspector of Boilers—Albert R. Jackson. Assistant Inspector of Hulls—Ernest D. Sproul. Assistant Inspector of Boilers—John A. Brooks. Richard F. Bailey. Chief Clerk—James N. Stover. Clerk—Edward L. Sullivan

U. S. Life-Saving Service

The Third District of the United States Life-Saving Service comprises the coast of Rhode Island and Fisher's Island Station. The Superintendent is Herbert M. Knowles of Wakefield, R. I. There are ten stations, as follows: Brenton's Point, Narragansett Pier, Point Judith, Quonochontaug, Watch Hill, Fisher's Island, Sandy Point, at the north end of Block Island; New Shoreham, northwest of the landing of Block Island; Block Island on the west side of the island; Green Hill, between Quonochontaug and Point Judith

U. S. Internal Revenue

The District of Connecticut comprises the States of Connecticut and Rhode Island. The collections are from taxes on distilled spirits, malt liquors, cigars, tobacco, oleomargarine, playing cards, documents, brokerage offices, banks, theatres and other places of amusement, bowling alleys and billiard halls and commission sales, telegraph and telephone messages, perfumery and cosmetics and income tax of individuals and corporations. The local officials are: Deputy Collector in Charge—William H. Bagley. Stamp Deputy—Charles L. Euart. Division Deputy Collectors—Fred A. Daley, Henry Fredericks and Joseph M. McDonald. Deputy Collectors—Martin J. Toomey, Alfeo Lucianelli, Edward L. Barry, Henry H. Carty and Timothy J. Healey. Income Tax Agent—Charles W. Murphy. Inspectors of Income Tax—Thomas H. Donahue, Jr., Thomas F. Donahue, Jr.

Custom Houses

District of Rhode Island

Port of Providence

Collector, Disbursing Agent and Custodian Federal Building, Frank E. Fitzsimmons
Special Deputy Collector and Acting Custodian, Thomas F. Hull
Deputy Collectors and Clerks, Frederick A. Tillinghast, James F. O'Neill
Deputy Collectors and Inspectors, George F. Field, No. 2; Albert V. Moulton, No. 3; Hubert B. Cook, No. 4
Examiners, Geo. W. Chase, Nathaniel Crowell
Stenographer and Typewriter, Bertha R. Lord
Clerk, Caroline W. Henry
Storekeeper, Cornelius Carroll
Opener and Packer, John M. Brown
Boatman, Edmund H. Gray
Assistant Custodian Federal Building, Samuel J. Blatchford
Engineer, Leon J. Adams
Firemen, John H. Fleming, John McDeed
Janitor, Asahel W. Hall
Elevator Conductor, James J. Greene
Watchmen, William H. Donahay, Albert P. Sweeney
Office hours from 9 A.M. to 4.30 P.M. daily (Sunday excepted)

Port of Newport

Deputy Collector in Charge, William H. Walcott
Inspector, Benjamin T. Briggs
Janitor, C. Sumner Rice, Jr.

Legal Holidays in Rhode Island

New Year's Day, January 1st. Washington's Birthday, February 22d. Arbor Day, second Friday in May. Memorial Day, May 30th. Independence Day, July 4th. Labor Day, first Monday in September. Columbus Day, Oct. 12th. State Election Day, Tuesday after the first Monday in November, biennially in the even years. Thanksgiving Day, last Thursday in November. Christmas Day, December 25th.

PROVIDENCE POST-OFFICE

EXCHANGE PLACE

DR. EDWARD F. CARROLL - - Postmaster
HARRY S. HIGGINS - - Supt. of Finance
EDWARD L. McCARTHY, Supt. of Mails

JONATHAN R. CHILDS, Chief Stamp Clerk, Room 101
SETH G. JAMESON, Postal Cashier, Room 102
LYMAN H. BURR, Money Order Cashier, Room 103
IRVING C. ATWOOD, Postal Savings Division, Room 103
JOHN T. GARDINER, Box Division, Room 105
EDWARD O. CARR, Inquiry Division, Room 105
JAMES A. McDONALD, Asst. Supt. of Mails, Room 107
GEORGE L. SAMMIS, Asst. Supt. of Mails, Room 107
BERNHARD A. KONTER, Examiner of Stations, Room 109

ROBERT J. T. O'CONNELL, Sec'y, Local Board United States Civil Service Examiners, Room 103

STAMP DEPARTMENT

Open from 6 A.M. to 10 P.M. week days.
Stamps for sale in Registry Division at all other times when Stamp Division is closed

MONEY ORDER DEPARTMENT

Open from 8 A.M. to 8 P.M., except Sundays and legal holidays. Money sent with absolute safety to all parts of the United States and its possessions and certain foreign countries

Fees charged for money orders issued on domestic form payable in the United States (which includes Guam, Hawaii, Porto Rico and Tutuila, Samoa); or payable in Bermuda, British Guiana, British Honduras, Canada, Canal Zone, Cuba, Newfoundland, at the United States Postal Agency at Shanghai (China), in the Philippine Islands or the following Islands in the West Indies: Antigua, Bahamas, Barbados, Dominica, Grenada, Jamaica, Martinique, Montserrat, Nevis, St. Kitts, St. Lucia, St. Vincents Trinidad and Tobago, and Virgin Islands

Orders for sums not exceeding $2.50	3 cents	Over $30.00 and not exceeding $40.00	15 cents
Over $2.50 and not exceeding 5.00	5 "	Over 40.00 and not exceeding 50.00	18 "
Over 5.00 and not exceeding 10.00	8 "	Over 50.00 and not exceeding 60.00	20 "
Over 10.00 and not exceeding 20.00	10 "	Over 60.00 and not exceeding 75.00	25 "
Over 10.00 and not exceeding 20.00	10 "	Over 75.00 and not exceeding 100.00	30 "
Over 20.00 and not exceeding 30.00	12 "		

New schedule of fees charged for International money orders payable in Bolivia, Cape Colony, Chile, Costa Rica, Denmark, Egypt, France, Germany, Great Britain and Ireland, Greece, Honduras, Hongkong, Hungary, Italy, Japan, Liberia, Luxemburg, Natal and Zululand, Netherlands, New South Wales, New Zealand, Norway, Orange River Colony, Peru, Queensland, Russia, Salvador, South Australia, Sweden, Switzerland, Tasmania, The Transvaal, Uruguay, Victoria and Western Australia—

For orders from $0.01 to $10.00	10 cents	For orders from $50.01 to $60.00	60 cents
" " " 10.01 to 20.00	20 "	" " " 60.01 to 70.00	70 "
" " " 20.01 to 30.00	30 "	" " " 70.01 to 80.00	80 "
" " " 30.01 to 40.00	40 "	" " " 80.01 to 90.00	90 "
" " " 40.01 to 50.00	50 "	" " " 90.01 to 100.00	$1.00

POSTAL SAVINGS BANK

Postal Savings Bank open from 8 A.M. to 8 P.M. except Sundays and Holidays

DELIVERY DIVISION

Letter Carriers' Department open week days from 7.15 A.M. to 7.30 P.M. Stations open week day, from 7 A.M. to 8 P.M. General Delivery open 7 A.M. to 9 P.M. week days

REGISTERED LETTER DEPARTMENT

Registered Letter Department always open, except on legal holidays. Registry fee, 10 cents

BRANCH POSTOFFICES (PROVIDENCE) AND CARRIER STATIONS

East Providence Branch—10 Warren av., Patrick E. Cuff, Superintendent
East Side Station—145-147 Cushing street, Joseph W. Kay, Supt.
Edgewood Station—Broad street and Montgomery avenue, Waldo G. Bartlett, Supt.
Elmwood Station—380 Elmwood avenue, Frederick L. Irving, Supt.
North Station—119 Charles street, John J. Cannon, Supt.
Olneyville Station—Junction Broadway and Westminster street, Wm. J. Duffy, Supt.
Riverside Branch—Riverside, R. I., F. E. Crumb, Supt.
Rumford Branch—Rumford, R. I., William L. Sweet, Clerk in charge.

BUSINESS HOURS AT PROVIDENCE POST OFFICE

Stamp Window—Week days, 6 A.M. to 10 P.M.
Money Order Department—8 A.M. to 8 P.M. except Sundays and holidays.
Registry Department—Registry Division is open at all hours except on legal holidays and Sundays
Mailing Division—Open at all times
Carriers' Window—Week days, 7.15 A.M. to 7.30 P.M.
General Delivery—Week days, 7 A.M. to 9 P.M.
East Side, Edgewood, Elmwood, North, Olneyville Stations, Riverside, Rumford and East Providence Branches, open from 7 A.M. to 8 P.M., week days

PROVIDENCE NUMBERED STATIONS

For the sale of Stamp Paper, Registering of Letters and Packages, and the issuing and paying of Domestic Money Orders

No. 1		No. 27	193 Atwells av
No. 2	790 North Main	No. 28	637 Park av, Auburn
No. 3	99 Spruce	No. 29	93 and 95 Rolfe, Eden Park
No. 4	Public and Plain	No. 30	925 Cranston, Arlington
No. 5	354 Friendship	No. 31	1368 Cranston, Cranston P W
No. 6	383 Admiral	No. 32	
No. 7	514 Broad	No. 33	378 Cranston
No. 8	18 Olneyville sq	No. 34	941 Westminster
No. 9	159 Broadway	No. 35	
No. 10	328 Atwells av	No. 36	737 Hope
No. 11	550 Charles	No. 37	(Lymansville)
No. 12	97 Governor	No. 38	285 Pocasset av
No. 13	129 Putnam	No. 39	1272 Elmwood av
No. 14	Smith and Orms	No. 40	785 Broadway, East Providence
No. 15	3½ Greene	No. 41	101 Chestnut
No. 16	215 Academy av	No. 42	293 Bourne av, Phillipsdale
No. 17	219 Manton av	No. 43	2739 Pawtucket av, East Providence
No. 18	277 Plainfield	No. 44	143 Smith
No. 19	87 Vandewater	No. 45	1723 Cranston, Arlington
No. 20	1349 Westminster	No. 46	72 Arthur av
No. 21	Eddy st and Thurbers av	No. 47	244 Weybosset
No. 22	Broad st and Congress av	No. 48	349 Broadway
No. 23	910 Manton av	No. 49	
No. 24	49 Camp	No. 50	698 Cranston
No. 25	209 Westminster	No. 51	2212 Broad, Pawtuxet
No. 26	129 Douglas av	No. 52	514 Plainfield
		No. 53	224 Atwells av

Domestic Postage Rates.

First Class.—Letters and all matter sealed so that it cannot be examined without breaking the seal, except proprietary articles of merchandise, in simplest mercantile form, not in themselves unmailable. Postage 2 cents per ounce or fraction for drop letters, and 3 cents per ounce or fraction for United States (including Hawaii, Porto Rico, Guam, Shanghai (China) (U. S. Postal Agency), Canal Zone and the Philippine Archipelago or Tutuila, Mexico, Canada, Cuba and Republic of Panama. At least one rate (3 cents) must be prepaid to insure forwarding, except to Cuba and Republic of Panama. Limit of weight 4 pounds. Postal cards, United States, Cuba, Mexico, Canada and Republic of Panama, 2 cents. Letters (except drop letters) and postal cards can be forwarded from one post-office to another without additional prepayment of postage. All other matter can be forwarded only by prepayment of additional postage.

Second Class.—Unsealed.—Rate, 1 cent for each 4 ounces or fraction thereof. Full prepayment required. No limit of weight. This rate applies to newspapers and other periodical publications bearing notice of entry as second-class matter, etc., when they are mailed by the public.

Third Class.—Circulars, labels, photographs, proofsheets and corrected proof sheets with MS. copy accompanying the same, blank checks and receipt books, mainly in print, drafts, insurance policies and other legal papers, hand-bills, posters, and all matter of the same general character, mainly in print. Rate, 1 cent for each two ounces or fraction; full prepayment of postage compulsory. Books, seeds, cuttings, roots, bulbs, etc., up to 8 ounces, may be transmitted in the mails for the U. S. with postage prepaid at 3d class rate, but matter of this nature for Canada, excepting printed books, must be prepaid at 4th class rates. The limit of weight of packages of this class is 4 pounds, except in the case of a single volume of a book, to which there is no limit of weight, and miscellaneous printed matter which is subject to parcel post rates and conditions when in excess of 4 pounds.

Fourth Class Matter.—See Parcel Post Information.

PARCEL POST INFORMATION

Table of Postage Rates on Fourth Class (Parcel Post) Mail.

Parcels weighing 4 ounces or less are mailable at the rate of 1 cent for each ounce or fraction of an ounce regardless of distance. Parcels weighing more than 4 ounces are mailable at the following pound rates, a fraction of a pound being considered a full pound.

Weight in Pounds	Local	Zones 1st Up to 50 miles	2d 50 to 150 miles	3d 150 to 300 miles	4th 300 to 600 miles	5th 600 to 1000 miles	6th 1000 to 1400 miles	7th 1400 to 1800 miles	8th Over 1800 miles
1 pound	$0.05	$0.05	$0.05	$0.06	$0.07	$0.08	$0.09	$0.11	$0.12
2 pounds	.06	.06	.06	.08	.11	.14	.17	.21	.24
3 pounds	.06	.07	.07	.10	.15	.20	.25	.31	.36
4 pounds	.07	.08	.08	.12	.19	.26	.33	.41	.48
5 pounds	.07	.09	.09	.14	.23	.32	.41	.51	.60
6 pounds	.08	.10	.10	.16	.27	.38	.49	.61	.72
7 pounds	.08	.11	.11	.18	.31	.44	.57	.71	.84
8 pounds	.09	.12	.12	.20	.35	.50	.65	.81	.96
9 pounds	.09	.13	.13	.22	.39	.56	.73	.91	1.08
10 pounds	.10	.14	.14	.24	.43	.62	.81	1.01	1.20
11 pounds	.10	.15	.15	.26	.47	.68	.89	1.11	1.32
12 pounds	.11	.16	.16	.28	.51	.74	.97	1.21	1.44
13 pounds	.11	.17	.17	.30	.55	.80	1.05	1.31	1.56
14 pounds	.12	.18	.18	.32	.59	.86	1.13	1.41	1.68
15 pounds	.12	.19	.19	.34	.63	.92	1.21	1.51	1.80
16 pounds	.13	.20	.20	.36	.67	.98	1.29	1.61	1.92
17 pounds	.13	.21	.21	.38	.71	1.04	1.37	1.71	2.04
18 pounds	.14	.22	.22	.40	.75	1.10	1.45	1.81	2.16
19 pounds	.14	.23	.23	.42	.79	1.16	1.53	1.91	2.28
20 pounds	.15	.24	.24	.44	.83	1.22	1.61	2.01	2.40

Weight in Pounds	Local	Zones 1st Up to 50 miles	2d 50 to 150 miles	Weight in Pounds	Local	Zones 1st Up to 50 miles	2d 50 to 150 miles
21 pounds	$0.15	$0.25	$0.25	36 pounds	$0.23	$0.40	$0.40
22 pounds	.16	.26	.26	37 pounds	.23	.41	.41
23 pounds	.16	.27	.27	38 pounds	.24	.42	.42
24 pounds	.17	.28	.28	39 pounds	.24	.43	.43
25 pounds	.17	.29	.29	40 pounds	.25	.44	.44
26 pounds	.18	.30	.30	41 pounds	.25	.45	.45
27 pounds	.18	.31	.31	42 pounds	.26	.46	.46
28 pounds	.19	.32	.32	43 pounds	.26	.47	.47
29 pounds	.19	.33	.33	44 pounds	.27	.48	.48
30 pounds	.20	.34	.34	45 pounds	.27	.49	.49
31 pounds	.20	.35	.35	46 pounds	.28	.50	.50
32 pounds	.21	.36	.36	47 pounds	.28	.51	.51
33 pounds	.21	.37	.37	48 pounds	.29	.52	.52
34 pounds	.22	.38	.38	49 pounds	.29	.53	.53
35 pounds	.22	.39	.39	50 pounds	.30	.54	.54

The local rate is applicable to parcels intended for delivery at the office of mailing or on a rural route starting therefrom.

WEIGHT INCREASED FOR PARCEL POST.

As a means of stimulating movement of farm products to the consumer, Postmaster-General Burleson today increased the allowable weights of parcel post packages effective March 15.

Packages when mailed in the first or second zones for delivery in the first, second or third zones, may thereafter be as heavy as seventy pounds. They now are restricted to fifty. The weight limit for all other zones was increased from twenty to fifty pounds.

A special war tax rate of 1 cent is charged for each 25-cent postage or part thereof above 25 cents.

Regular postage stamps will not be valid for this payment; special internal revenue stamps will be furnished.

PROSPERITY AND PROGRESS IN

PROVIDENCE

THE SOUTHERN GATEWAY

OF NEW ENGLAND

METROPOLIS OF SOUTHERN NEW ENGLAND

CITY OF SKILLED LABOR AND DIVERSIFIED INDUSTRIES, PLEASANT HOMES AND UNSURPASSED LIVING CONDITIONS, VARIED RECREATIONS AND SUPERB SURROUNDINGS, FAMOUS PHILANTHROPIES AND EDUCATIONAL INSTITUTIONS—IN THE TOPMOST RANK OF AMERICA'S "HIGH GRADE" CITIES

Population of City Proper (Census of 1915) 247,660
City and Immediate Environs (Metropolitan Park District) 437,844

Population Metropolitan District (U. S. Census Designation) 548,447
Shopping District (Within 30 Miles) 1,500,000

Eleventh Largest Community in the United States.
Sixth Largest Manufacturing Centre
Fifth Largest Shopping District at Its Doors

Third Largest Population within Auto Ride or Trucking Radius on the Western Hemisphere
Nearest Seaport to New England's Centre. Tenth American Seaport in Importance

PROVIDENCE PROGRESSES

New State Pier, No. 1, Completed 1915—others will follow
New City Quay 3000 feet long. Built 1915–16
New 30-foot Channel for First-class Ships, Direct to Inner Harbor, Completed 1916
Millions for Harbor Development by City, State and Nation
Within Three Years has become Greatest Oil, Asphalt and Wax distributing centre of New England
$1,200,000 for New Public School Houses 1915–16
$12,000,000 for Increased Water Supply—begun 1916
Recreation Advantages Unsurpassed, in Variety, Convenience and Character
14 New City Playgrounds, New Municipal Baths, School Garden System, etc., recently acquired
City and Metropolitan Parks Doubled in Number and Trebled in Area in 8 years

Millions for New Down-town Streets, Millions for Improved Pavements, Millions for New State Roads
Splendid Sewerage System with Largest and Most Complete Disposal Plant in America
Most Complete Street Lighting System in America, entirely new, 1915
The Most Prosperous People in America, exceeding all others in Savings Bank Deposits and Life Insurance Policies. Millions added in last six months
Valuation Increase 74½ per cent. in 12 years
Annual Building Permits Trebled in 8 years
Industries Apparently Doubled in 10 years
New Tunnels through East Side—Beginning of Great Subway System

Not Much "Stagnation" in this part of Old New England!

In spite of National Industrial Depression and recent lack of Immigration, the CITY PROPER grew 10.40 per cent., and its RESIDENTIAL SUBURBS grew 22.7 per cent. between 1910 and 1915.

Write to the Providence Chamber of Commerce

BOARD OF DIRECTORS

President—GEORGE L. CROOKER
First Vice-President—RICHARD B. COMSTOCK
Second Vice-President—OSCAR SWANSON
General Treasurer—ALBERT R. PLANT

General Secretary—CLARENCE A. COTTON, Chamber of Commerce Building
Assistant to General Secretary—ROBERT G. OGG
Traffic Manager—EDWARD C. SOUTHWICK
Secretary Retail Merchants' Division—H. NELSON STREET

DIRECTORS

ARTHUR L. ALDRED
HAROLD B. ANDREWS
HENRY A. CARPENTER
JOHN P. FARNSWORTH
ARTHUR HENIUS
JOHN S. HOLBROOK
MICHAEL J. HOULIHAN
FREDERIC W. HOWE
JAMES H. HURLEY
ARTHUR B. LISLE
EVERETT E. SALISBURY

PARCEL POST INFORMATION

Table of Postage Rates on Fourth Class (Parcel Post) Mail.

Parcels weighing 4 ounces or less are mailable at the rate of 1 cent for each ounce or fraction of an ounce regardless of distance. Parcels weighing more than 4 ounces are mailable at the following pound rates, a fraction of a pound being considered a full pound.

Weight in Pounds	Local	Zones 1st Up to 50 miles	2d 50 to 150 miles	3d 150 to 300 miles	4th 300 to 600 miles	5th 600 to 1000 miles	6th 1000 to 1400 miles	7th 1400 to 1800 miles	8th Over 1800 miles
1 pound	$0.05	$0.05	$0.05	$0.06	$0.07	$0.08	$0.09	$0.11	$0.12
2 pounds	.06	.06	.06	.08	.11	.14	.17	.21	.24
3 pounds	.06	.07	.07	.10	.15	.20	.25	.31	.36
4 pounds	.07	.08	.08	.12	.19	.26	.33	.41	.48
5 pounds	.07	.09	.09	.14	.23	.32	.41	.51	.60
6 pounds	.08	.10	.10	.16	.27	.38	.49	.61	.72
7 pounds	.08	.11	.11	.18	.31	.44	.57	.71	.84
8 pounds	.09	.12	.12	.20	.35	.50	.65	.81	.96
9 pounds	.09	.13	.13	.22	.39	.56	.73	.91	1.08
10 pounds	.10	.14	.14	.24	.43	.62	.81	1.01	1.20
11 pounds	.10	.15	.15	.26	.47	.68	.89	1.11	1.32
12 pounds	.11	.16	.16	.28	.51	.74	.97	1.21	1.44
13 pounds	.11	.17	.17	.30	.55	.80	1.05	1.31	1.56
14 pounds	.12	.18	.18	.32	.59	.86	1.13	1.41	1.68
15 pounds	.12	.19	.19	.34	.63	.92	1.21	1.51	1.80
16 pounds	.13	.20	.20	.36	.67	.98	1.29	1.61	1.92
17 pounds	.13	.21	.21	.38	.71	1.04	1.37	1.71	2.04
18 pounds	.14	.22	.22	.40	.75	1.10	1.45	1.81	2.16
19 pounds	.14	.23	.23	.42	.79	1.16	1.53	1.91	2.28
20 pounds	.15	.24	.24	.44	.83	1.22	1.61	2.01	2.40

Weight in Pounds	Local	Zones 1st Up to 50 miles	2d 50 to 150 miles	Weight in Pounds	Local	Zones 1st Up to 50 miles	2d 50 to 150 miles
21 pounds	$0.15	$0.25	$0.25	36 pounds	$0.23	$0.40	$0.40
22 pounds	.16	.26	.26	37 pounds	.23	.41	.41
23 pounds	.16	.27	.27	38 pounds	.24	.42	.42
24 pounds	.17	.28	.28	39 pounds	.24	.43	.43
25 pounds	.17	.29	.29	40 pounds	.25	.44	.44
26 pounds	.18	.30	.30	41 pounds	.25	.45	.45
27 pounds	.18	.31	.31	42 pounds	.26	.46	.46
28 pounds	.19	.32	.32	43 pounds	.26	.47	.47
29 pounds	.19	.33	.33	44 pounds	.27	.48	.48
30 pounds	.20	.34	.34	45 pounds	.27	.49	.49
31 pounds	.20	.35	.35	46 pounds	.28	.50	.50
32 pounds	.21	.36	.36	47 pounds	.28	.51	.51
33 pounds	.21	.37	.37	48 pounds	.29	.52	.52
34 pounds	.22	.38	.38	49 pounds	.29	.53	.53
35 pounds	.22	.39	.39	50 pounds	.30	.54	.54

The local rate is applicable to parcels intended for delivery at the office of mailing or on a rural route starting therefrom.

WEIGHT INCREASED FOR PARCEL POST.

As a means of stimulating movement of farm products to the consumer, Postmaster-General Burleson today increased the allowable weights of parcel post packages effective March 15.

Packages when mailed in the first or second zones for delivery in the first, second or third zones, may thereafter be as heavy as seventy pounds. They now are restricted to fifty. The weight limit for all other zones was increased from twenty to fifty pounds.

A special war tax rate of 1 cent is charged for each 25-cent postage or part thereof above 25 cents.

Regular postage stamps will not be valid for this payment; special internal revenue stamps will be furnished.

PROSPERITY AND PROGRESS IN

PROVIDENCE

THE SOUTHERN GATEWAY

OF NEW ENGLAND

METROPOLIS OF SOUTHERN NEW ENGLAND

CITY OF SKILLED LABOR AND DIVERSIFIED INDUSTRIES, PLEASANT HOMES AND UNSURPASSED LIVING CONDITIONS, VARIED RECREATIONS AND SUPERB SURROUNDINGS, FAMOUS PHILANTHROPIES AND EDUCATIONAL INSTITUTIONS—IN THE TOPMOST RANK OF AMERICA'S "HIGH GRADE" CITIES

Population of City Proper (Census of, 1915) 247,660
City and Immediate Environs (Metropolitan Park District) 437,844

Population Metropolitan District (U. S. Census Designation) 548,447
Shopping District (Within 30 Miles) 1,500,000

Eleventh Largest Community in the United States
Sixth Largest Manufacturing Centre
Fifth Largest Shopping District at Its Doors

Third Largest Population within Auto Ride or Trucking Radius on the Western Hemisphere
Nearest Seaport to New England's Centre.
Tenth American Seaport in Importance

PROVIDENCE PROGRESSES

New State Pier, No. 1, Completed 1915—others will follow
New City Quay 3000 feet long. Built 1915–16
New 35-foot Channel for First-class Ships, Direct to Inner Harbor, Completed 1916
Millions for Harbor Development by City, State and Nation
Within Three Years has become Greatest Oil, Asphalt and Wax distributing centre of New England
$1,200,000 for New Public School Houses 1915–16
$12,000,000 for Increased Water Supply—begun 1916
Recreation Advantages Unsurpassed, in Variety, Convenience and Character
14 New City Playgrounds, New Municipal Baths, School Garden System, etc., recently acquired
City and Metropolitan Parks Doubled in Number and Trebled in Area in 8 years

Millions for New Down-town Streets, Millions for Improved Pavements, Millions for New State Roads
Splendid Sewerage System with Largest and Most Complete Disposal Plant in America
Most Complete Street Lighting System in America, entirely new, 1915
The Most Prosperous People in America, exceeding all others in Savings Bank Deposits and Life Insurance Policies. Millions added in last six months
Valuation Increase 74½ per cent. in 12 years
Annual Building Permits Trebled in 8 years
Industries Apparently Doubled in 10 years
New Tunnels through East Side—Beginning of Great Subway System

Not Much "Stagnation" in this part of Old New England!

In spite of National Industrial Depression and recent lack of Immigration, the CITY PROPER grew 10.40 per cent., and its RESIDENTIAL SUBURBS grew 22.7 per cent. between 1910 and 1915.

Write to the Providence Chamber of Commerce

BOARD OF DIRECTORS

President—GEORGE L. CROOKER
First Vice-President—RICHARD B. COMSTOCK
Second Vice-President—OSCAR SWANSON
General Treasurer—ALBERT R. PLANT

General Secretary—CLARENCE A. COTTON, Chamber of Commerce Building
Assistant to General Secretary—ROBERT G. OGG
Traffic Manager—EDWARD C. SOUTHWICK
Secretary Retail Merchants' Division—H. NELSON STREET

DIRECTORS

ARTHUR L. ALDRED
HAROLD B. ANDREWS
HENRY A. CARPENTER
JOHN P. FARNSWORTH
ARTHUR HENIUS
JOHN S. HOLBROOK
MICHAEL J. HOULIHAN
FREDERIC W. HOWE
JAMES H. HURLEY
ARTHUR B. LISLE
EVERETT E. SALISBURY

Curran & Burton, Inc.

HIGHEST GRADES ONLY
ANTHRACITE AND BITUMINOUS

COAL

Clean, Well Screened Coal of the Best Quality for Family Trade a Specialty

ALSO

SOLE AGENTS POCAHONTAS COAL

Office
31
WEYBOSSET
STREET

Wharf
HENDERSON
STREET

PROVIDENCE, RHODE ISLAND

Telephones, Union 754, 755-A, 756-A

ORDER FROM YOUR DEALER

Trades List Department

THERE is a great demand today for higher efficiency in mailing list requirements and we are meeting this growth.

We compile Trade Lists from latest directories covering United States and Canada.

Addressing—Envelopes, circulars, wrappers, etc., addressed promptly from lists or directories.

Mailing—Every detail is given careful supervision. We guarantee satisfaction.

Service—We work with you, when we execute your orders. We study your special requirements and co-operate with your own advertising department.

LIST AND LETTER SERVICE DEPT.

SAMPSON & MURDOCK CO.

246 Summer Street, Boston

PROVIDENCE GENERAL DIRECTORY

COPYRIGHT, 1918, SAMPSON & MURDOCK CO., PROVIDENCE, R. I.

ab above
adv advertising
agt agent
al alley
Am American
apt apartment
assn Association
asst assistant
aud auditor
av avenue
b or bds boards
bel below
bet between
bldg building
blk block
boul boulevard
B'way Broadway
B U Brown University
B & S Brown & Sharpe's
c or cor corner
coll collector
com commission
com merch commission merchant
com trav commercial traveler
com'l commercial
corp corporation
ct court
dep deputy
dept department
div division
do ditto
E East
E Prov East Providence
ex express
exch exchange
extn extension
fl floor
frt freight
h house
ins insurance
insp inspector
J Johnston
mech mechanical
mfg manufacturing
mfr manufacturer
mgr manager
mkr maker
mkt market
M & M T Co Merchants & Miners Transportation Co
N E L Co Narragansett Electric Lighting Co
n near
N Y, N H & H New York, New Haven & Hartford Railroad
N North
N Prov North Providence
opp opposite
opr operator
pass passenger
phone telephone
pl place
pres president
prof professor
prop proprietor
Prov Providence
pub publisher or publishing
P F D Providence Fire Department
P T Co Providence Telephone Co
r rear
rd road
rem removed
rep representative
rm room
rms rooms
R I Co Rhode Island Co
R I H Rhode Island Hospital
S South
sec secretary
sol solicitor
sq square
st street
steno stenographer
supt superintendent
tel telegraph
ter terrace
treas treasurer
U S A United States Army
U S N United States Navy
up upper
W West
Wash Washington
whf wharf

REMOVALS—Against names showing removals from the city, the post office is given; if into another state, both the post office and state are given

DEATHS—The date of death of all citizens whose names appeared in the Directory, dying during the past twelve months, is recorded against the name in the present book

For Names Received too late for Publication in the Regular Order see Additions, Corrections, Etc.

A B Mfg Co (Sahag, Nushan, Charles and Setrak Asadorian) mfg jewelers 117 Point
A & F Mfg Co (F H Adams, H P Falcon) ladies' and children's furnishings 131 Wash rm 301
A & Z Chain Co mfg jewelers 116 Chestnut
Aanonsen Fred upholsterer h 196 Swan
Aaronian Aaron M dentist 509 Westminster rm 42 h 225 Union av [Providence
Aarons Nathaniel salesman 274 Weybosset h 112
Abajian John rem to E Providence
" Sarkis at B & S h 3 Fillmore
" Zartig widow Garabed h 3 Fillmore
Abate Fortunato laborer h 58 Malvern
" Nicholas M baker 380 Westminster
Abatecola Giuseppe R R laborer h 141½ Penn
Abba Michele barber h 113 Ridge
Abbamatteo Francesco jeweler h 176 Wallace
Abbate Angelina clerk bds 143 Dean
" Giuseppe fruit 17 Washington h 143 Dean
" Pasquale foreman h 74 Spruce
" Rocco clerk bds 143 Dean
Abbatematteo Giuseppe jeweler h 63 Hillshurst
Abbaticola Antonio R R laborer h 159 Almy
Abbato Antonio laborer h 7 Marietta
Abbatomatteo Carmine laborer h 60 Hillhurst av
Abbe Charles G druggist 514 Broad h 49 Portland
" Lyman R actor h 364 Thurbers av
Abbenante Louis barber 153 Wickenden h 81 What Cheer av
Abbey Margaret A widow Herbert h 34 Council
Abbiate Pio jeweler bds 56 Penn
Abbot Charles W adjutant general 117 State House h at Warren
" Elisabeth O rem to Canada

Abbott Ada Mrs h 154 Broadway
" Albert S bookkeeper Union Trust Co h 98 Comstock av
" Alexander L chauffeur h 73 Hospital
" Anna V widow George A rms 14 George
" Carl M (The Peterson Co) 7 Beverly rm 5 h 149 Messer
" Caroline L bds 62 Prospect
" Catherine M bds 6 Lester
" Charles student bds 36 George
" Charles F student rms 110 Waterman
" Charles L rem to Pawtucket
" Charles S physician h 317 Wash
" Charles W prof B U
" Chester C (U S A) bds 187 Bucklin
" C M Co (C M Abbott) jewelry specialties 7 Beverly rm 5
ABBOTT DECORATING CO The awnings, flags, signs etc 36 Exchange pl—See page 1036
" Edward died Sept 18 1917
" Edward jr teamster h 74 Summer
" Edwin R machinist h 24 Hollis
" Elisabeth E widow Warren rem to Somerville Mass [Pearl
" Emerson N mgr 77 Wash rm 305 bds 143
" Emma J widow Willis A h 114 Colfax
" Flora A bds 6 Lester
" Frank A meatcutter h 26 Rosedale
" Frank R bookkeeper bds 18 Halsey
" Frank S foreman 40 Sprague h 124 Hamilton
" Frederick I carrier Edgewood P O h 236 Indiana av
" George clerk 178 Weybosset bds at Edgewood

Abbott
" George D h 12½ W Clifford
" George J bricklayer h 18 Halsey [Pawt
" Gilbert L draftsman 178 Dorrance bds at
" Gladys E forewoman b 750 Cranston
" Harlan P physician 223 Thayer h 152 Angell
" Harold G enlisted (U S N) [wotton
" Herbert L clerk 761 Potter's av h 113 Tock-
" Hiram W (The Abbott Decorating and Electric Illuminating Co) 36 Exchange pl h at Pawtucket
" James printer rms 18 Broad [Hope
" James A asst doorkeeper U S Senate bds 352
" Jane A widow Edward h 722 Potter's av
" Katherine E bookkeeper 264 Weybosset h 2 Providence
" Leon A (Leon A Abbott & Co) h 16 Tanner
" Lilla E Mrs bds 143 Pearl
" Lucy H widow William E h 79 Chapin av
" L A & Co wheelmakers 350 Fountain
" Mary widow Richard P h 6 Lester
" Mary E bds 505 Pine
" Nellie G h 24 Hollis [dence
" Norris G treasurer R I Tool Co h 107 Provi-
" Walter I silversmith h 38 Waverly
" Willis C silversmith h 187 Bucklin
Abbruzese Antonio grocer 154 Almy h 152 do
" Vittorio mason h 114 Cedar
Abbruzzese Leonardo h 23 Barclay
" Michele shoemaker h 96 Ring
Abdelnour Bashir A salesman and clairvoyant 114 Broad rms do
Abdo Nassour h 766 N Main
Abedon Harry pedler h 155 Lippitt
" Samuel pedler h 62 Doyle av
Abel Abraham L student bds 129 Prairie av
" Bernard sec L J Anshen Co h 129 Prairie av
" Carl butcher bds 145 Smith [ton av
" Edric R buyer 263 Westminster h 54 Lexing-
Abele Simone h 73 Wainwright
Abell Adelaide M teacher Technical High school h 137 Atlantic av
" Catherine widow William died July 5 1917
Abelsen Daniel (Abelsen & Scott) h at Grant's Mills
" & Scott (Daniel Abelsen and B B Scott) extracts 556 N Main
Abelson Bennie salesman bds 233 Chalkstone av
" Carl toolmaker bds 17 Van Buren
" Esther Mrs clerk 336 Westminster bds 51 Comstock av
" Ida, Turkish baths h 233 Chalkstone av
" Rebecca clerk 305 Westminster bds 233 Chalkstone av
Aber Ada R h 124 Sycamore
" Ithamer B porter Adams Express h 58 Oxford
Aberg Martin A silversmith h 35 Tanner
" Robert R musician bds 35 Tanner (ton av
" Victor A C clerk at Gorham's h 123 Lexing-
Abernethy Alexander T salesman 403 Turk's Head bldg bds 180 Broad
Abess Gertrude rem to E Providence
" Kalmen rem to New York [387 Prairie av
Abisch Abraham bookkeeper 175 Atwells av bds
" Benjamin clerk 291 Westminster
" Jacob watchmaker 76 Dorrance h 387 Prairie av [E Providence
Abojian Charles salesman 292 Westminster h at
Aborn Alice H steno 326 S Water b at Pawtuxet
" Clara L rem to Barrington
" George L rem to Barrington
ABORN STREET TURKISH BATHS, Joseph W Heaton prop 32 and 36 Aborn—See page 1058
" Tire Shop 113 Aborn
" William P clerk B & S h 236 Vermont av
Abraham Andrew (Abraham Bros) h 60 Nichols
" Brothers (Andrew and Elijah) distillers and yeast mfrs 85 Nichols
" Elijah (Abraham Bros) h 46 Hedley
" George driver 85 Nichols h 21 Palmer
" George pedler h 183 Cedar
" James silversmith h 346 Bucklin
" Joseph T grocer 18½ Arthur av h 18 do
Abrahamson William C machinist h 51 Toronto av
Abrahim Hanna E cigars 329 S Main bds 378 do
Abram Fred George enlisted British Army
" George L carpenter h 22 Central
" Greta H nurse bds 62 Jackson
" Henry L dressertender rms 84 B'way
" Stephen machinist bds 1331 Eddy
" William F laborer h 52 Atwood
Abramowitz Benjamin student b 4 Robinson
" Betsey widow Abram h 61 Peace

Abramowitz
" Elisabeth bds 61 Peace [Davis
" Herman clerk 220 Chalkstone av bds 22 N
" Jacob died Feb 16 1917 [Davis
" Minnie clerk 220 Chalkstone av bds 22 N
" Morris grocer 220 Chalkstone av h 22 N Davis
" Morris laborer h 53 Ashburton
" Rose grocer 2 Robinson h 4 do
" Samuel shipper h 138 Oxford
" Saul grocer 220 Chalkstone av h 64 Douglas av
" Sigmund clerk bds 4 Robinson
" William clerk 220 Chalkstone av bds 22 N Davis [Jewett
Abrams Albert clerk 769 Westminster h 252
" Alexander clerk 176 Weybosset h 118 Calla
" Alice Mrs bds 85 John
" Anna widow Max bds 79 Benevolent
" Annie bds 48½ Goddard
" Arnold clerk h 343 N Main [av
" Arthur mgr 206 Westminster h 118 Wesleyan
" Barney foreman 461 Eddy h 170½ Somerset
" Bernhard grocer 1783 Westminster h 16 Pratt
" Chester N (U S A) bds 215 Meeting
" Clarence H rem to E Providence
" Fanny widow Louis h 48½ Goddard
" Harold A clerk 380 Westminster
" Henrietta E Mrs died May 6 1917
" Hyman baker h 14 Benefit
" Hyman clerk h 25 South Court
" Hyman sec h 20 North Davis
" Jacob clerk 180 Westminster h 232 Saratoga
" Joseph grocer 186 Chestnut h do
" Joseph mgr 68 Wash h 45 Howell
" Julian pool 201 Richmond h 257A Broad
" Louis tailor 564 Cranston h 129 Pearl
" Max cabinetmaker 352 Fountain h 39 Carrington av
" Michael clerk Carlton Hotel bds 257A Broad
" Philip bottles 54 Livingstone h 25 Lippitt
" Samuel J nurse h 215 Meeting
" Sol grocer bds 64 Doyle av
" Walter laborer bds rear 72 John
" William clerk 171 Weybosset
" William F printer h 161 Linwood av
" William L driver 223 Canal rms 4 Cowley
" Williams painter h 390 N Main
Abramson Samuel clerk b 412 Potter's av
ABRASIVE MACHINE TOOL CO F N MacLeod grinding machines off Massasoit av E Prov
Abrasse Max laborer h 251 Chalkstone av
Abreto Gulia h 95 Pike
Abrich Abraham, R I Paper Stock Co 432 Eddy h 216 Bellevue av
Abrusese Eulaterio laborer h 28 Crout
" Giuseppe barber 675 Broadway h 153 Ridge
" Vittorio laborer h 63 Spruce
Academy of Immaculate Conception 45 Walling
" of the Sacred Heart 736 Smith
" of StFrancis Xavier 10 Claverick
Accetturo Emilio painter h 28 Swiss
" Guiglielmo laborer b 46 America
" Helen jeweler bds 46 America
" Michele cobbler h 46 America
Acciaioli Angelo laborer bds 4 Luna
" Antonio laborer bds 753 Charles
" Antonio laborer bds 643 Charles
" Ernest salesman 357 Canal h 540 Charles
" Giovanni weaver h 211 Langdon
" Giustino teamster bds 631 Charles
" Joseph pool 663–665 Charles h 631 do
" Michel laborer h 76 Job
" Pietro laborer h 214 Langdon
Acciardi Angelo laborer h 14 Albro
Acciardo Nicole laborer h 816 Plainfield
Accinno Raffaele shoe repairer 325 Pine h 321 do
Accusata Alfredo fileworker h 80 Atwell's av
Aceto Alfonso tailor 630½ Charles h 635 do
" Camillo driver h 102 Veasie
" Carmine grocer bds 628 Charles
" Giuseppe h 65 Hassan
" Giuseppe baker h 81 Arthur av
" Margarita grocery 104 Veasie
" Mariano tailor h 628 Charles
" Vergilio laborer bds 628 Charles
Aceto Michelangelo laborer h 8 Swiss [Charles
Achille Giuseppe grocer 434 Wickenden h 583
Achim Frank A clerk bds 229 California av
" Harold N clerk bds 229 California av [av
" Isaac D salesman 486 Broad h 229 California
Achorn Washington bds 62 Bridgham
" Willard S mgr 2 Worcester cor Dorrance h 338 Killingly

Achurch Arthur rem to Dayton Ohio
" William H foreman at Gorham's h 90 Melrose
Ackerman Ada N Mrs h 207 Indiana av
" Bernard liquors 240 Chalkstone av h 238 do
" Frank J clerk h 207 Indiana av
" Genevieve R phone opr b 207 Indiana av
" Harris h 204 Blackstone
" Harry foreman 158 Chalkstone av
" Isaac junk 42 Ash h 32 Bowman
" Joseph T clerk 272 Westminster bds 207 Indiana av
" Julia F bds 207 Indiana av
" Mary T bds 207 Indiana av
" Reuben clerk h 238 Chalkstone av
" Samuel h 190 Willard av
" Samuel pedler h 80 Gay
" Zelick junk h 245 Blackstone
Ackerson Della rem to Boston Mass
Ackrill Edith M widow Thomas R h 661 Public
" Frank H dentist 4 Westminster h 57 Babcock
Ackroyd Bentley operative h 105 Laurel Hill av
" see AKEROYD [art
Acme Manufacturing Co mfg jewelers 100 Stew-
" Metal Ceiling Co 180 Washington
" Printing Co (H C Young) 35 Westminster rm 2
Acorn Printing Co 44 Washington rm 406
Acquara Francesco A laborer h 5 Hewitt
Acres George jeweler h 187 Bellevue av
" Howard E jeweler h 25 Bergen
Acton Graham J reporter Journal bds 126 Wood
Adam Americo 109 Wash rm 212 bds at Thornton
" Boghos W mgr 524 Westminster rm 10
" Ulderic barber 224 Howard bldg h at Pawtucket Thornton
" Vincent foreman 44 Wash rm 308 bds at
" Vincent mgr 109 Wash rm 212 h at Cranston
Adamo Antonio helper h 373 Union av
" Carmine laborer bds 373 Union av
" Domencio laborer bds 160 Almy
" Giovanne laborer bds 160 Almy
" Giuseppe laborer h 110 Leo av
" Giuseppe starcher h 31 Marietta
" Mattio pedler h 692 Union av
" Pasquale laborer bds 31 Marietta
" Venturio h 373 Union av
" Vincenzo laborer h 834 Charles
Adamonis William weaver h 8 Katherine
Adamowitz John laborer h 45 Chaffee
Adams Abbie W h 57 Barnes
" Abraham tailor h 21 Pratt
" Albert A sec R L Greene Paper Co 50 Fountain h 162 Irving av
" Alexander laborer h 58 Superior
" Alfred E stampmaker 95 Westminster rm 1 h 134 Oakland av Eden Park
" Alice F widow William E h 126 Burlington
" Alice R steno 89 Weybosset b 156 Bridgham
" Alice W h 57 Barnes
" Asa M engineer h 171 Admiral
" A Bigelow h 4 Cushing
" Benjamin B asst sec (Henry W Cooke Co) 15 Westminster rm 310 h 57 Barnes
" Bernice R deaconess bds 26 Bridgham
" Bertha clerk 101 Sabin b at E Providence
" Bridget C widow Peter P h 61 Osborn
ADAMS BROS Inc machinists 224 Eddy—See page 1170
" Catherine A bookkeeper 209 Douglas av bds 61 Osborn
" Charles conductor h 11 Northup av
" Charles A grocer 1136 N Main bds 126 Burlington
" Charles C janitor h 35 Kinfield
" Charles F clerk R I Co 100 Fountain h 147 Reservoir av
" Charles F porter h 89 Benedict [Mass
" Charles H mgr 428 Howard bldg h at Boston
" Charles H mgr rms 21 Burrill
" Charles H I carpenter h 23 Lester
" Charles N died Nov 5 1917
" Charles W sign painter h 109 Grove
" Clarence W vice pres Adams Bros Inc h 493 River av
" Clyde H treas 171 Westminster rm 362 also grocer 268 Benefit h 256 do
" Curtis E overseer h 25 Pocasset av
ADAMS C F CO George N Thomas manager clothing also house furnishers 365–369 Westminster—See page 1078
" C W (Adams, Kochhan & Co) h at Auburn
" Earle A clerk 11 Peck bds at Pawtucket
" Earle F laborer bds 191 Douglas av
" Earle W (U S N) h 221 Indiana av
" Edward B folder bds 47 Pope

Adams
" Edward H (Edward H Adams Co) h 34 Hawthorne av Eden Park
ADAMS EDWARD H CO stamps and seals 95 Westminster—See page 1249
" Edward P (U S A) bds 13 Bailey ct
" Edward P gen mgr The Adams Sanitarium 999 Smith h do
" Elnora widow John R h 63 Vernon
" Emerson L asst commissioner of public schools 119 State House h at Central Falls
" Ernest loomfixer bds 33 Brighton
" Eva Miss h 144 Whitehall
" Eva M hosiery looper bds 63 Vernon
" Everett W chief clerk R I Co Bucklin st h at N Scituate
" Express Co, Union Passenger Station
" Express Co stables Atwells av cor Aborn
ADAMS E A jewelers' tools and machinists 150 Chestnut h at Norwood—See page 1170
" Florence E clerk bds 126 Burlington
" Floyd J died Mar 23 1917
" Frank engineer h 31 Landor
" Frank H clerk M & M T Co h 117 E Manning
" Frank M physician 205 Broad h 125 Hamilton
" Fred L salesman 50 Pine h 261 Dudley
" Frederick chauffeur h 10½ Lime
" Frederick H jewelers' findings 131 Wash rm 301 and (A & F Mfg Co) do rm 304 h 44 Haskins [Burnett
" Frederick M clerk 484 Westminster bds 109
" George D gas inspector h 133 Indiana av
" George G h 10 Towner
" George W died Jan 24 1917
" George W salesman 243 Westminster
" Gertrude laundress bds 72 Winter
" Grace E rubberworker bds 116 Colfax
" Grace O teacher Veazie-st kindergarten h at Arctic wood
" Harold R pres Adams Bros Inc h at Edge-
" Harry dept mgr bds 1225 Eddy
" Harry B clerk R I Co Bucklin st h 198 Cleveland
ADAMS HARRY C mason 75 Westminster rm 24 and 70 Linwood av h do—See p 1097
" Harry H h 77 Burnett
" Henry bleacher h 3 Marvin
" Herbert driver h 213 Huntington av
" Herbert E music teacher h 1059 N Main
" Herbert M ins broker Beach & Sweet h at Pawtucket
" Howard E salesman bds 136 Wesleyan av
" Howard R clerk 212 Grosvenor bldg bds 160 Cypress
" Ida J Mrs bds 71 Alverson av
" James laborer bds 115 Jonathan
" James steamfitter h 43 Burton
" James A motorman h 27 Pinehurst av
" James N chauffeur h 10 Olney
" Jennie V jeweler bds 61 Osborn [tucket
" Jervis D asst supt 176 Weybosset h at Paw-
" John carpenter rms 291 Washington
" John loomfixer bds 32 Niagara
" John J machinist bds 61 Osborn
" Joseph porter h 68 Fremont
" Joseph G periodicals and grocer 1193 Westminster h 156 Bridgham
" J Howard (Jackson, Robertson & Adams) architect 1216 Turk's Head bldg h 64 Ticonderoga av
" Katherine jeweler bds 59 Osborn
ADAMS, KOCHHAN CO The auto repairers etc 246 Aborn cor Cedar—See page 1034
" Lawrence L bds 33 Camp
" Lena Mrs h 20 Delaine
" Leon J engineer Federal bldg h 135 Sorrento
" Leonard J janitor h 106 Bates
" Lizzie widow Joseph h 368 Friendship
" Lorea bds 83 Tobey
" Louis T helper h 337 N Main
" Louise Mrs h 109 Burnett
" Louise widow Alexander died July 3 1917
" Madeline Miss pedler h 182 Cedar
" Margaret R nurse 520 Hope bds do
" Mary A widow George A h 38 Brighton
" Mary E office asst B & S bds 66 Camden av
" Mary E widow William H h 34 Camp
" Mary L rem to New Britain Conn [ford
" May Mrs mgr 392 Weybosset rms 43 W Clif-
" Milan E foreman 150 Chestnut h at Norwood
" Mildred F steno bds 171 Admiral
" Mildred S bookkeeper 134 Broad bds at Greystone
" Morton S carpenter h 45 Barrows

Adams
" Nathaniel chauffeur 220 Canal b 40 Jenoks
" Nellie h 38 Federal
" Nido fortune teller h 315 Chalkstone av
" Olseaus gold leaf worker bds 58 Superior
" Oscar R packer 243 Westminster
" Rebecca Mrs h 282½ Thayer
" Richard A, B & S h 3 Canton
" Richard A h 61 Osborn
" Robert A compositor Journal h 103 Kenyon
" Robert T (Ardrey & Adams) 133 Washington h at Boston Mass
" Robert W manager General Electric Co 1012 Turk's Head bldg h 180 Taber av
" Roscoe rms 222 Pine
" Roxanna widow Olney h rear 552 Plainfield
" Roy I rem to E Providence [dence
" Samuel supt 10 Abbott Park pl h at N Provi-
" Samuel T designer h 107 Gallatin
" Sanitarium The 999 Smith
" Sarah h 52 Armstrong av
" Sarah A widow Charles bds 10 Brightwood av
" Sarah A widow John h 966 Atwells av
" Sarah R widow Edwin H h 53 Groton
" Sidney F provisions 10 Thomas h do
" Silas N died Nov 20 1917
" Stephanie gold leaf worker bds 58 Superior
" Sydney J teamster h 72 Bridgham
" Thaddeus M salesman 1107 Turk's Head bldg h at Bridgeport Conn
" Theresa widow Dewey F h 49 Baker
" Thomas jeweler h 39 Harvard av
" Thomas E fish market 395 Smith h 430 Huntington av
" Thomas M, B & S bds rear 71 Ruggles
" Thurmer h 144 Whitehall
" T E Mrs purse mfr h 430 Huntington av
" Walter rem to Worcester Mass
" William bds 49 Baker
" William electrician h 896 Allen's av
" William inspector h 10 Rutherglen av
" William H clerk rem to Pawtucket
" William H machinist h 15 Common
" William L treas Union Electric Supply Co 60 Pine h 48 Elton
" Winona widow Clyde h 121 E Manning
Adamson Catharine E bds 149 Althea [wood
" David H foreman 68 W Exchange h at Edge-
" Delia G widow Philip H h 149 Althea
" Drusilla widow William h 22 Hyat
" Emma L D stenographer bds 22 Hyat
" Herbert blacksmith rms 17 Chestnut
" Isabelle A demonstrator bds 149 Althea
" Marguerite J clerk bds 149 Althea
" Mary nurse bds 68 University av
" Mary A nurse rms 303 Benefit
" Sarah nurse R I hospital bds do
" Vincent laborer h 36 Huldah
Adcock Henry polisher h 137 Pavilion av
Addeman Joshua M vice-president Industrial Trust Co 49 Westminster h 29 Barnes
Addeo Alessandro student bds 615 Douglas av
" Eugenio (Eugenio Addeo Cafe) liquors 597–599 Douglas av h 615 do
" Michele bds 615 Douglas av
" Nunzio laborer h 615 Douglas av
Adder Machine Co (Wales Machines) 443 Grosvenor bldg
Addesso Alfredo painter h 22 Ridge
" Edoardo painter h 17 Adams
Addezio Pasquale weaver h 29 Paul
Addison Mary Mrs domestic bds 85 Winter
" Philip F braidertender h 21 Wheaton
" Theodore W laborer bds 138 E Manning [av
Adelberg Charles L cigarmaker h 498 Chalkstone
Adelli Vincenzo laborer h 18 Sedan
Adelman David student bds 2 Caswell ct
" Ernest B student bds 2 Caswell ct
" George I printer bds 2 Caswell ct [ct
" Isaac S dry goods 228 Prairie av h 2 Caswell
" John variety 1365 Broad h 1363½ do
" Louis cigarmaker h 55 Howell
" Madeline clerk bds 12 Camp
" Maurice student bds 12 Camp
" Max laborer h 35½ Howell
" William cloaks 55 Manton av h 12 Camp
Adjustment Bureau Providence Credit Men's Assn 1117 Turk's Head bldg
Adkins Joseph C laborer h 16 E Transit
Adleman Hyman pedler h 151 Dudley
" Morris junk pedler h 20 Shawmut
Adler Abraham clerk 105 Weybosset bds 11 Olney
" Annie widow Pincus bds 41 Camp
" Fred engraver bds 75 Robinson

Adler
" Joseph grocer 11 Olney h do
" Leo E cigarmaker 26 Walling h 28 do
" Milton bds 11 Olney
" Morris bds 303 Benefit [son
" Reuben tinsmith 312 Blackstone h 75 Robin-
" Samuel grocer 150 Dudley h do
" Samuel pedler h 70 Bishop
" Walter student bds 11 Olney
" Walter H foreman 722 Eddy h 251 Rhodes
Adolph Karl A designer h 346½ New York av
Adrian Co corsets 202 Westminster
Adshad Charles W enlisted (U S Aviation)
" LeRoy N enlisted (U S Aviation)
Adshead Walter D silversmith h 206 Camp
Advance Publishing Co 157 Waldo
Advertisers Supply Co (J J Matthews) advertising novelties 524 Westminster rm 8
Aeppli Max salesman rms 14 George
Ætna Bottle & Stopper Co, C F Thatcher pres and treas 54 Peck auto department 235 Broad service station 37 Chestnut
" Life Insurance Co (Accident dept) 1009 Turk's Head bldg
" Life Insurance Co (Liability dept) 1014 Turk's Head bldg [Head bldg
" Life Insurance Co (Life dept) 1009 Turk's
Affleck Granville student rms 4 Manning
Afflick Charles, B & S h r 12 De Soto
" Gustave spinner h r 12 De Soto
" James teamster 41 Union h do
" John driver bds 31 Wayne
" Joseph springmaker bds 31 Wayne
" Lena housekeeper bds 31 Wayne
" Margaret widow John h 31 Wayne
" May bds 31 Wayne [Point
" Robert E motorman h 440 Eddy h at River
Africa Stephen wire goods 41 Elm h 39 do
Agajanian Agajan rubberworker h 356 Lockwood apt 15
" Garabed h 271 Pearl apt 37
AGAN see EGAN and EAGAN
Agassian Avedis S helper h 185 Lockwood
Agawam Chemical Works dye stuffs mfrs office 531 Grosvenor bldg
Agers John J clerk h 371 Public [96 Stewart
Agis Michel J (Columbia Lunch) 189 Broad rms
Aglione Vincenzo carpenter h 92 Arthur av
Agman Stephen at B & S bds 691 Atwells av
Agnew Hugh teamster h 66 Davis
" Margaret A music teacher 509 Westminster h at Boston Mass
" Mary asst chief opr 112 Union bds at E Prov
" Peter E (Sullivan & Agnew) liquors 344 Weybosset h at Edgewood
Agnoli Louis laborer h 302 W Exchange
Agojian Martin clerk 1045 Westminster rms 75 Cranston
Agostinelli Nicolo fileworker h 16 Piedmont
" Pasquale filemaker b 6 Ticknor
Agronick Carl clerk bds 98 Congress av
" David D rem to E Providence
" Herman tailor h 98 Congress av
" Lena Mrs clerk 861 Broad h at E Prov
" Pauline Mrs dressmaker h 98 Congress av
Agsarian Aron chauffeur h 496 Washington
Agues Martin porter 137 Broad bds 48 Wickenden
Agugiaro Luigi weaver h 87 Penn
Agulante Leo painter h 39 Waite
Aharonian Harpoortune painter h 7 Vesta
" Katchadoor variety 138 Plain h 136 do
Ahearn Catharine F clerk bds 30 Hudson
" Catherine M steno 99 Canal bds 589 Broad
" Daniel bds 119 Hanover
" Daniel J clerk B & S bds 177 Allston
" Elisabeth widow John J h 4 Esten
" Elisabeth G clerk 301 W Exchange bds at Cranston
" Elisabeth M P music teacher bds 177 Allston
" James, B & S bds 177 Allston
" James J machinist h 37 Royal
" Johanna M clerk B & S bds 177 Allston
" John watchman h 30 Hudson
" John jr chauffeur bds 30 Hudson
" Joseph D J D (U S A) h 589 Broad
" Julia widow Jeremiah h 177 Allston
" Mary A h 158 Superior
" Mary A laundress bds 30 Hudson
" Mary E clerk bds 91 Willow
" Patrick pedler h 32 Camden av
" Rose A Mrs h 589 Broad
" see also HEARN HURN O'HEARN and O'HERN
Ahern Abbey F milliner 334 Westminster rm 422 bds at Auburn

Ahern
" Annie L chainmaker bds 460 Chalkstone av
" Catherine Miss h 148 Hope
" Catherine widow Daniel h 99 Lockwood
" Catherine A teacher Academy av Grammar bds 58 Andem
" Catherine T Mrs rem to E Providence
" Charles plumber h 10 Winsor
" Daniel police station 2 h 58 Andem
" Daniel J ironworker bds 99 Lockwood
" Ellen G clerk bds 660 Smith
" Fred J clerk cigar stand Ind Trust bldg h at Edgewood
" Hannah widow Michael h 660 Smith
" James helper h 67 Camden av
" James laborer h 100 Calverley [Broadway
" James police inspector 161 Fountain h 214
" John F mgr 145 Westminster and 69 Exchange pl h 17 Wabun av
" John H carrier North P O bds 660 Smith
" John J asst buyer 176 Weybosset h at Edgewood
" John M grocer 63 Pearl h 67 do
" Joseph M police station 4 h 91 Willow
" Katharine A bookkeeper bds 10 Windsor
" Louise Miss h 262 Plain
" Mary widow William h 460 Chalkstone av
" Michael J shoe repairer 148 Smith h 167 Orms
" Nancy nursery maid R I Hospital bds do
" Patrick pedler h 32 Camden
" Sarah E dressmaker bds 460 Chalkstone av
" Sarah E widow William bds 264 Point
" Thomas E jeweler bds 264 Point
" Thomas F treas Waldorf Lunch 17 Byron h 230 Butler av [Providence
" William J jr salesman 77 Washington h at E
" William L steamfitter bds 58 Andem
Aherne James butcher h 22 Pallas
Ahlborg Lawrence carpenter h 61 Tanner
" Olaf contractor 75 Westminster rm 24 h 17 Wildwood av
Ahlborn Harry S clerk 116 Union h 8 StJames
Ahlijanian Alexander laborer h 164 Dean
" Serap tailor 100 Plain bds 164 Dean
Ahlquist Axel T ins agt h 95 Wilson
Ahlstrom Axel M silversmith h 171 Roger Williams av
" Harry A (U S A) bds 171 Roger Williams av
Ahmed Ali died Sept 20 1917
" Nourei barber 924 Westminster h 7 W Hoyle
Ahnberg Axel jeweler h 10 Rugby
Ahronian Vartes, B & S h 26 Whipple
Ahrweiler Anna rem to Apponaug
" Harold J carrier P O h 39 Elma
" John S rem to Apponaug
Ahscin Chaly opr h 16 Council [do
Aidala Vincenzo cigar mfr 351 Atwells av h 349
Aiello Adamo R (Antonio Auremma & Co) 292 Atwells av h 284½ do
" Antonio chauffeur h 25 Hassan
" Antonio contractor 107 Westminster rm 22 and 35 Grape h do
" Carmine laborer h 49 Crary
" Francesco laborer h 49 Crary
" John laborer h 28 Bond
" John silversmith h 16 Decatur sq
" Ralph barber 373 Admiral h 28 Appian
Aierman Adelida Mrs rem to Chicago Ill
" John J rem to Chicago Ill
Aiken Frank C clerk bds 77 Wood
" Henry M teamster h 473 Washington
" John H brassfinisher h 655 Huntington av
" Margaret T clerk 244 Westminster b 211 Friendship
" Orrin M mgr h 77 Wood
Aikins Robert A lithographer h 476 Smith
Ailano Antonio laborer h 38 Gesler
Ainley Reginald M clerk Industrial Trust Co h at Pawtucket
Ainscough John J painter rms 53 Whittier av
" Thomas elevatorman h 55 Miner
" Wellington painter h 42 Doyle av
" William H clerk 254 Plainfield b 297 do
Ainsworth Alfred (Blanchard, Young & Co) wholesale dry goods 28 Pine h 14 Lillian av
" Allison H foreman Grant mill h 66 Laban
" Edward laborer h 63 Commodore
" Herbert broker h 39 Gordon av
" James laborer bds 63 Commodore
" Joel C bds 70 Alverson av
" Martha W widow Charles h 39 Messer
" Percy machinist h 16 Grosvenor av
" Stanley S (U S A) bds 14 Lillian av

Ainsworth
" S Luella nurse bds 39 Messer [rior
" William A buyer 292 Westminster h 136 Supe-
" see also HAINSWORTH
AITKEN see AIKEN [275 Broad
Ajemian Jack shoe repairer 351 Broadway bds
Ajo e George finisher h 79 Bradford
" Joseph jewelry h 79 Bradford
" Marguerite bds 79 Bradford
Aker Walter A enlisted Canadian Army
AKERMAN CO blank book mfrs 56 Pine—See page 1220
" see ACKERMAN [h at Auburn
Akeroyd Julius A master mechanic 43 Hospital
" see ACKROYD
Akers Earle C clerk h 805 Smith
" Joseph H physician 772 N Main h 805 Smith
Akin William R salesman h 105 Whittier av
" see AIKEN
Alarie Arture G machinist h 39 Putnam
" Damasse moving picture opr h 141 Delaine
" Delor at bleachery h 103 Putnam
" Dolphis h 10 Perry
" Henry car repairer h 27 Hill
" Henry A clerk B & S h 16 Putnam
" Joseph A laborer h 105 Putnam
" Joseph F tinsmith h 30 Erastus
" Louis E h 6 Montrose
" Napoleon car repairer h 122 Bowdoin
" Nellie dressmaker h 27 Hill [ton av
" Pierre J driver 7 Crawford sq h 193 Hunting-
" Stanley L rem to Bridgeport Conn
" Wilfred carpenter bds 10 Perry
Alashian Stephan filecutter b 431 Fountain
Alba Gaetano barber h 113 Ridge
" Joseph barber bds 22 Spruce
" Michael barber 205 Plainfield h 113 Ridge
" Salvatore barber 886 Westminster h 22 Spruce
Albanese Alberto shoemkr bds 587½ Charles
" Anthony baker bds 219 Langdon
" Antonio jeweler bds 587½ Charles
" Antonio porter 37 Exchange pl b 644 Charles
" Aristole laborer h 55 Courtland
" Arthur stone setter bds 39 Vinton
" Benedetto molder h 48 Tappan
" Carlo jeweler h 33 Bigelow ct
" Carmella widow Giacomo h 23 Peter
" Crescenzo laborer 98 Ledge
" Emanuele h 38 Vinton
" Francesco grocer 644 Charles h do
" Giovanni laborer h 219 Langdon
" Giovanni laborer h 587½ Charles
" Giovanni B laborer bds 36 Aventine av
" Joseph barber h 214 Langdon
" Paolo laborer h 29 Paul
" Pasquale helper h 31 Hagan
" Raffaela housekeeper bds 98 Ledge
" Raffaele tailor 436 Friendship h 587½ Charles
" Rocco laborer h 31 Paul
" Tomasso asst foreman bds 23 Peter
Albano Carmine laborer h 43 Ridge
Albany Ins Co of N Y 29 Weybosset rm 22
Albee Amelia A widow William A h 92 Whitmarsh
" Asahel jr chaser h 6 Welcome av
" Asahel C electrician bds 64 Central
" Charles E foreman 36 Burgess b 64 Central
" Charles J bds 28 Federal city
" Edward F prop Keith's theatre h at New York
" Henry E police sta 5 h 28 Federal
" Percy F artist 235 Benefit h do
Albeniano Vincenzo laborer h 127 Acorn
Alberic Pasquale laborer h 21 Magdalene
Alberico Giuseppe laborer h 21 Magdalene
Albers Martin F baker 1915 Westminster h 167 Glenbridge av
" Mary widow Joseph h 53 Sears av
" Paul laborer h 49 Tuxedo av
Albert Rose Mrs variety 241 Chalkstone av h do
" The Tailor 63 Empire rm 4
" William boltmaker h 8 Madison
Alberts Henry ins agent 1112 Turk's Head bldg h 14 Goddard
Albies Augusta widow Fred h 28 Federal
" Charles J hoseman Engine 2 bds 28 Federal
" Fred A carrier Olneyville P O h 184 Chapin av
Albischien Carrie M Mrs dressmaker 242 Williams h do
Albohn Wilhelm H foreman 9 Codding h 181 Althea Atlantic av
Albrecht Charles F jeweler 69 Dorrance h 31
" Charles O, U S N bds 31 Atlantic av
" Elinor A steno bds 31 Atlantic av

Albrecht
" Katherine phone opr 112 Union b 12 Dickens
" William student rms 65 College
Albridge Alice widow Fred h 116 Jenkins
Albright Wilmot student rms 54 College
Albro Albert motorman 440 Eddy h at Auburn
" Alfred T reporter Journal bds at N Providence
" Benjamin R conductor N Y, N H & H R R h 164 Lester
" Charles B chauffeur h 41 Blundell
" Charles W carrier P O h at Edgewood
" Edward M financial editor Journal h at Riverside
" Ella F clerk 301 W Exchange bds at Phenix
" George F jeweler h 55 Benefit [Brond
" Howard E engineering asst 15 Snow h 1434
" Irus civil engineer h 61 Wilson
" James A asst supt 2 Park bds at E Providence
" Sylvanus P cabinetmaker h 225 Montgomery av
ALBY see ALBEE
Alchorn Margaret J h 44 Benevolent [Wood
Alden Arthur L clerk 44 Custom House st h 17
" Bessie M, Public Library bds 58 Durfee
" Carrie B clerk bds 58 Durfee
" Charles rem to Bristol
" Charles F supt 162 Clifford h 152 Beacon av
" Charles H salesman 79 Elmwood av h at Bristol [Edgewood
" Edith steno 307 Turk's Head bldg bds at
" Gladys Mae clerk 78 Dorrance b 58 Durfee
" Louis E foreman 158 Pine h at Pawtucket
" Susan E widow Damon h 58 Durfee
Alder Frank G carpenter h 15 Heath
" Frederick W jeweler h 41 Gilmore
Aldersley Joseph pianotuner h 60 Sherwood
Aldred Arthur L pres Gladding Dry Goods Co 291 Westminster h 552 Angell
" Elizabeth widow Charles J bds 22 Chapin av
" Emma L widow William E bds 42 Adelphi av
" Frederick W sec and treas Gladding Dry Goods Co 291 Westminster h 42 Adelphi av
" George E police station 6 h 948 Chalkstone av
" James, B & S h 265 Admiral
" J William special agt 29 Weybosset rm 37 h 17 Everett av
" Robert machine fitter h 61 Portland
Aldren Theodore painter h 95 Chester av
Aldrich Abbie A Miss h 16 Hammond [ton av
" Adeline M widow Clarence A h 195 Lexing-
" Albert A jeweler h 12 Quince
" Albert E foreman 722 Eddy h 456 Public
" Alfred B jeweler h 4 E Beacon
" Allen C mgr milk dept H P Hood & Sons 118 Empire rm 6 h 27 Sorrento
" Allen T h 161 Wallace
" Allie mgr h 27 Sorrento
" Amy widow William F h 157 Cushing
" Arthur F clerk 777 Westminster h 189 Linwood av
" Arthur W traffic mgr 355 Valley h 623 Smith
" Augusta C widow Edwin h 344 Benefit
" Augustus F janitor bds 109 Lester
" Augustus S h 109 Lester [glen av
" Bernard A conductor R I Co h 128 Ruther-
" Bertha L bookkeeper 14 Blount bds 6 Wellington [bds 467 Plainfield
" Bertha M teacher Thomas A Doyle school
" Brothers cotton goods mfrs 1115 Turk's Head bldg [Angel
" B Dexter, East Side stable 60 Olive h 415
ALDRICH B D AUTO CO 32-34 Franklin—See page 1029
" Carl C clerk 1349 Westminster bds 54 Dexter
" Charles h 90 Mawney
" Charles E helper 252 Canal h at Pawtucket
" Charles G oils 86 Weybosset rm 50 h at N Providence [bldg bds 230 Hope
" Charles T cotton goods mfr 115 Turk's Head
" Charles W clerk 325 Canal h 306 Potter's av
" Christopher R jeweler h 16 Hammond
" Co, Frank E Aldrich mgr gas and electric fixtures 13 Fenner factory 21 do
" Cora A widow George F bds 43 Violet
" Daniel T driver bds rear 213 Ives
" Doris D bds 290 California av [Meeting
" Edward B 1312 Turk's Head bldg h 144
" Edward K jr lawyer Aldrich blk rm 22 bds 155 Brown
" Edward S died July 17 1917
" Eldredge Co wholesale grocers 122 Dorrance
" Emeline widow Samuel h 218 Adelaide av
" Emily B Miss h 25 E Manning
" Ethan A driver h 481 Washington

Aldrich
" Ethelbert accountant 105 Grosvenor bldg h 403 Lloyd av
" Etta Miss h 54 Dexter
" E Frank died May 31 1917 [wood
" Frank E mgr Aldrich Co 13 Fenner h at Edgewood av
" Florence A h 344 Benefit
" Florence J steno 57 Eddy rm 701 bds 292 Elmwood av
" Fred J clerk 68 N Main h at Riverside
" Fred W meter reader 6th floor Turk's Head bldg b at Riverside
" Frederick S clerk 20 Market sq h at E Prov
" George stock clerk 738 Westminster h at Greene's station
" George E (U S A) h 623 Smith
" Georgianna S widow Edward K h 155 Brown
" Hannah F widow Moses bds 80 Medway
" Harold E fireman h 123 Donelson
" Harold W clerk 223 Canal h 14 Cady
" Harriet M widow Frank bds 33 Arch
" Harris meter reader 6th floor Turk's Head bldg bds 36 Haskins
" Harry H toolmaker bds 6 Wellington
" Hattie K housekeeper 241 Thurbers av
" Henry A clerk 3 College rm 2 h 139 Sixth
" Henry H clerk 122 Dorrance bds 157 Cushing
" Henry L cotton goods mfr 1115 Turk's Head bldg h 230 Hope
" Horace E photo engraver b 214 New York av
" Ida L steno 49 Exchange pl b 467 Plainfield
" Ida W widow Lunelle L h 46 Moore
" Irving P bookkeeper 54 Weybosset h at Seekonk Mass [Edgewood
" James B clerk 1014 Turk's Head bldg h at
" Jean E Mrs clerk 291 Westminster bds 393 Potter's av
" Jennie Mrs h 2 Conduit
" John B bds 162 Prospect
" John G pres 304 Pearl h 223 Bowen
" John G jr student bds 223 Bowen
" John H h 242 Rugby
" Kate Mrs h 4 E Beacon
" Lewis W clerk h 467 Plainfield
" Louis H carpenter bds 329 Pine
" Louise opr bds 14 Millbury
" Louise widow E Frank h 26 Diman pl
" Lydia P widow William C died Jan 13 1917
" Mfg Co cotton goods 1115 Turk's Head bldg
" Marcia A widow Joseph S bds 20 Diman pl
" Mary A widow Edward S janitress Hope-st High school h rear 213 Ives
" Mary E widow G Fred h 319 Laurel Hill av
" Mary J steno 602 Grosvenor bldg bds 213 Ives
" Mary L D Mrs art goods 2 Euclid av h do
" Mary P widow Allan h 39 Ralph
" Nelson W Estate of 1312 Turk's Head bldg
" Norman G jeweler h 90 Mawney
" Paul E h 194 Arlington av
" Philip bds 4 E Beacon
" Richard S (Green, Hinckley & Allen) lawyer 1310 Turk's Head bldg h The Minden apt 89
" Robert N laborer h 923 Eddy
" Ruth V Mrs at St Elizabeth's Home
" Sarah opr bds 14 Mulberry
" Stephen car inspector rms 313 Washington
" Stuart M h 111 Brown
" Theodore T fireman h 2 Newcomb
" Thomas W office Aldrich block rm 22 h 181 Broadway
" Virginia Mrs bds 329 Pine
" Walter A pianos h 6 Wellington
" Walter E mail room Journal h r 213 Ives
" Walter F painter h 6 Schaffer
" Wilfred W butter and eggs broker 3 Custom House st h 290 California av
" William h 14 Mulberry
" William baker rms 237 N Main
" William J salesman 356 Canal h 92 Pearl
" William S died Nov 14 1917
" William T cotton goods mfr 1115 Turk's Head bldg bds 230 Hope
" William T instructor R I School of Design h at Boston Mass
Alegre Morniz M bartender h 46 E Transit
Aleixo Frank R, Gorham's h 6 Gwinnet ct
Alers Albert E S musician Emery theatre h at E Prov [107 Governor
" Oliver S clerk Highway dept 600 Eddy bds
Alessando Antonio laborer h 62 Hawkins
Alessandro Rosalio laborer h 657 Douglas av
" Vincenzo waiter bds 33 Vinton
Alexander Aaron B tailor 716 Westminster h 596 Laurel Hill av

Alexander
" Aleck foreman 69 Point h 69 Potter's av
" Alice E clerk 20 Market sq bds 89 Messer
" Antonio E foreman 136 Rhodes h 25 Eudora
" Arthur E grocer 1304 Eddy bds 6 Verndale av
" Arthur N jeweler bds 313 Sayles
" Augustas D barber 43 Eddy h at Cranston
" Carrie E Mrs h 157 Superior
" Charles 415 Ind Trust bldg h 129 Benefit
" Charles L carpenter r 48 Harrison h 48 do
" Charles Z lawyer 511 Union Trust bldg h 29 Creighton
" Clarence, B & S h 46 Burnside
" C Henry bds 62 Vernon
" D Wallace salesman h 375 Potter's av
" Edward h 6 Verndale av
" Elizabeth widow Charles bds 106½ Howell
" Emily A housekeeper 119 Camp
" Frank O painter h 54 Ashmont
" Frederick died Oct 8 1917
" Gaius R optometrist and jeweler 45 Dorrance h 30 North Court apt 26
" George W mgr 415 Ind Trust bldg h at Pawtuxet [Trust bldg
" George W Co mdse broker 415 Industrial
" John A dressertender bds 321 Swan
" John F rem to Newport
" Joseph (U S A) bds 25 Eudora
" Joseph E engineer h 1773 Westminster
" J Nelson mfr (Pawtucket) h 686 Angell
" Luella E clerk bds 122 Wilson
" Manuel E rem to New Bedford Mass
" Marguerite J Miss clerk bds 54 Ashmont
" Marta opr bds 756 Branch av
" Mary L bds 371 Blackstone
" Melvina E jeweler bds 313 Sayles
" Nelson coffee roaster 313 W Exchange h at East Providence
" Nelson A tinsmith bds 54 Ashmont
" Nelson J jeweler h 313 Sayles
" Robert M laborer h 451 Washington
" Theodore variety 91 Richmond rms 197 Clifford
" Thomas F spinner h 29 Kossuth
" Thomas H clerk h 122 Wilson
" Viola mgr 312½ Cranston h 134 Wadsworth
" Walter D rms 397 Knight
" William J rem to Boston Mass
" Zephia N mgr 76 Atlantic av h 213 Oxford
Alexiou Alex (Sarganes & Alexiou) restaurant 86 Chestnut h 141a Dudley
Alexon John laborer h 98 Elm
Alfarano Antonio laborer h 138 Tell
Alford Charles H installer h 28 Sears av
" Eli compositor Journal h at Pawtucket
" Frank electrician 327 Dean h 21 Pocasset av
" George janitor Industrial Trust bldg h 5 Seamans
" Julius, B & S rms 272 Point
" Mary A widow Thomas bds 894 Eddy
" Roland electrician h rear 88 Eastwood av
Alfred Hazel J nurse R I Hospital b 224 River av
" Marjorie nurse R I Hospital bds do
Algenio Altredo laborer h 105 Gray
" Giovanne weaver h 103 Gray
Algeo James W sec and treas Artesian Well & Supply Co, Anthony at E Providence h 394 Angell
" Sara M Mrs h 394 Angell
Alger C Irving rem to Riverside
" Howard N grocer 894 Allen's av h 241 Ohio av
" James A jr stucco worker h 1162 Eddy
" John L principal State Normal School h 235 Doyle av
" J Frank overseer h 412 Hartford av
" Lena A clerk 54 Weybosset h 92 Wadsworth
" Louis S bds 241 Ohio av
" Mae J steno B & S bds 412 Hartford av
" Robert operative bds 26 Aspinwall ct
" Sadie Mrs h 92 Wadsworth
" William H machinist bds 26 Aspinwall ct
Algren Anna steno 89 Weybosset bds at E Greenwich
" Mary widow Andrew died Oct 11 1917 h do
Alianiello Canio (Colonial Pharmacy) 590 Charles
" Vincent bds 590 Charles
Aliberto Carolina widow bds 151 Knight
" Pasquale jeweler h 269 Knight
Alibrio Salvatore laborer h 161 Spruce
Alie Salle icecream h 20 Messenger
Alighieri Dante laborer h 11 Spruce
Aliperto Pasquale jeweler h 21 Tell
Alise Angelina widow Raffaele h 722 Charles
ALISON see ALLISON

Alix Albert N clerk h 1219 N Main
" Alexander cook 86 Chestnut rms 141 Dudley
" Alexander cook 86 Chestnut rms 327 Pine
" Bessie M bookkeeper 10 Thomas bds 134 Benefit
" Godfrey laborer bds 1694 Westminster
" Joseph restaurant 1286 N Main and undertaker 1295 do h 20 Ninth
" Louis restaurant 86 Chestnut rms 327 Pine
" Samuel S acrobat h 44 Linwood av
Alker Charles laborer h 88 Printery
" Edward foreman 189 Charles h at Pawt
" James coremaker h 84 Evergreen
" William asst foreman 189 Charles b at Pawt
" William A conductor R I Co h 202 Pleasant
Allamby Alfred E piper h 21 Westfield
" George V motorman h 215 Ocean
" Julian B sub foreman B & S h 23 Violet
" Margaret I J bds 21 Westfield
" Rose E bds 21 Westfield
" Rose M clerk bds 21 Westfield
Allan Douglas N engineer traffic 112 Union h 22 Barnes [Public
" Everett W clerk 716 Grosvenor bldg h 659
" James enlisted British Army
" James D clerk bds 127 Wendell
" John H enlisted U S N
" Lillian bds 292 Elmwood av
" Lottie Mrs nurse h 18 Evergreen
" Margaret J widow Matthew h 127 Wendell
" Matthew C apprentice bds 127 Wendell
" Thomas T salesman 17 Snow h at Seekonk Mass
" see ALLEN ALLIN and ALLYN
Allanson Frederick silversmith h 50 Arch
" Lewis clerk 243 Westminster h 4 W Clifford
Allard Albert painter h 284 Manton av
" Alcide sta engineer h 10 Stokes
" Amedee, B & S h 43 Lynch
" Arthur jeweler bds 183 Bay
" Chester K clerk 1304 Eddy h 84 Potter's av
" C M polisher 292 Westminster h at Pawtuxet
" Edward h 11 Bosworth
" Ephraim grocer 154 Huntington av h do
" Ernest jeweler bds 154 Huntington av
" Frank E machinist h 165 Holden
" Frederick D butler h 65 Keene
" Herbert D mgr 397 Westminster h at Pawtuxet [at Arlington
" Herbert K clerk 531 Industrial Trust bldg bds
" Joseph A cigarmaker h 132 Wendell
" Karl E patternmaker b 165 Holden
" Louis tinsmith h 25 Greenwood
" Louis F clerk at B & S h 2 Young av
" Louis J weaver h 27 Greenwood
" Roger U (U S A) bds 28 Belair av
" Rosia nurse bds 154 Huntington av
" Samuel J auditor R I Co 100 Fountain h at Pawtucket
" Theresa H widow Joseph N A h 45 Erastus
" Thomas T Mrs h 28 Belair av
" Thomas W painter h 65 Keene
" Victor painter h 143 Washington
Allardice Amelia B stenographer 15th floor Turk's Head bldg bds 44 Belmont av
" Annie Mrs h 344 Broad
" Clinton B clerk 112 Union h at Edgewood
" Fannie E widow David S B h 44 Belmont av
" Robert B buyer 243 Westminster bds 25 Battey [bds 160 Broad
Allbee Gerard O salesman 403 Turk's Head bldg
Allcott Alfred H appliance eng N E L Co, Turk's Head bldg h 236 Brown
Allebaugh Bert motorman b 382 Potter's av
" Florence B bookkeeper 37 Friendship bds 25 Algonquin [ship
" Frank F clerk 127 Westminster h 379 Friend-
" Henry C died Jan 21 1917
" Henry T molder h 25 Algonquin
" Oscar silversmith h 204 Calla
" William clerk h 9 Congress av
Allen Abner G district chief Hose 4 h 213 Camp
" Abraham carpenter h 38 S Main
" Ada B Mrs bds St Elizabeth's Home
" Addie widow bds 122 Blackstone
" Agnes inspector h 77 Waverly
" Agnes B nurse rms 73 Brown
" Albert driver 99 Canal h 104 Congdon
" Alberto P engineer h 187 Burnside
" Albion R overseer h 91 Beaufort
" Alice steno B & S bds 1196 Elmwood av
" Alice A widow Frank R died Feb 26 1917
" Alonzo laborer h 423 Washington
" Andrew watchman h 135 Codding

Allen
" Anna M jeweler bds 137 Burrington
" Annie widow bds 60 Thurston
" Annie E widow Henry C bds 165 Delaine
" Annie E widow at St Elisabeth's Home
" Annie G milliner 103 Wash rm 210 bds 77 Waverly
" Arthur K mgr F E Houghton & Co 87 Weybosset rm 29 rms 205 Broad
" Arthur M (Green, Hinckley & Allen) lawyer 1310 Turk's Head bldg h The Minden apt 88
" Arthur S elevatorman h 34 Broom
" Asa M conductor h 78 Ayrault
" Benjamin helper 2 Worcester
" Benjamin P chauffeur h 147 Lippitt
" Bertha clerk 117 State House bds 602 Public
" Bessie bookkeeper bds 1196 Elmwood av
" Bessie E steno 76 Dorrance rm 305 bds at Pawtucket [River Point
" Bessie W teacher Classical High School h at
" Caleb egg candler 99 Canal h at E Providence
" Catherine A widow George H h 95 Trask
" Charles (U S A) bds 156 Oak
" Charles jr pres (Allen Feature Film Corp) 70 Fountain and prop 121 Mathewson h 911 Westminster
" Charles B clerk 20 S Water bds 136 Burnett
" Charles E salesman 124 Empire b 133 Niagara
" Charles G salesman 122 Dorrance h 131 Lexington av
" Charles H clerk 231 S Main h at Auburn
" Charles H conductor h 21 Thackeray
" Charles H engraver h 85 Somerset
" Charles H machinist h 47 Aquidneck
" Charles J B jitney driver bds 30 Cherry
" Charles N driver h 136 Burnett
" Charles R rem to E Providence
" Clara widow Col Crawford h 74 Olive
" Clarence janitor bds 277 Thayer
" Clarence D polisher h 35 Depew
" Clarence F, B & S h 63 Ayrault
" Clarence F librarian State Law Library, Prov County, Court House h 25 Lenox av
" Clarence G clerk elec express 446 Eddy bds 95 Baker
" Clifford P (U S A) bds 187 Burnside
" Courtland J dentist 268 Westminster rm 2 h at Wrentham Mass
" Crawford com trav bds 74 Olive
" Dwight O silversmith bds 95 Laura
" Edith B clerk 353 Prairie av bds 95 Laura
" Edith R h 172 Stanwood [ples
" Edward, Home for Aged Men and Aged Cou-
" Edward jeweler rms 193 Friendship
" Edward C h r 86 Plain
" Edward F longshoreman h 13 Gadsden
" Edward S physician 292 Benefit h do
" Edwin D treas Manchester & Hudson Co 55 Point h 133 Niagara
" Elijah cashier High street Bank and treasurer Citizens' Savings Bank 846 Westminster h 59 Burnett
" Elisa steno rms 47 Waterman
" Eliza W died Nov 25 1917
" Ella M clerk bds 95 Trask
" Ellen C operative bds 154 Livingston
" Ellen R widow Benjamin W h 154 Livingston
" Emma C widow George H h 95 Baker
" Ernest patternmaker 50 Borden h at N Prov
" Ernest F clerk 98 Westminster bds 602 Public
ALLEN ESTATE AGENCY The real estate and insurance 68 Main East Greenwich—See page 1234
" Ethan (Allen & Northup) 12 Steeple h 222 Rochambeau av
" Ethel E clerk bds 27 McKinley
" Feature Film Corporation 79 Fountain
ALLEN FIRE DEPARTMENT SUPPLY CO Walter E Brierly treas 159 Aborn—See page 1166
" Florence M clerk bds 117 Winchester
" Florence W widow George R h 191 Power
" Francis E h 15 Moore
" Francis G executive sec B & S and teacher R I Commercial school h at Fall River Mass
" Francis O asst treas 26 N Main h 265 Waterman
" Frank E rem to Lakewood
" Frank H ice dealer 670 Public bds do
" Frank H laborer bds 58 Moore
" Frank H painter h 31 Doyle av
" Frank L rms 386 Pine
" Frank N carriage painter h 286 Ocean
" Frank W rem to Auburn

Allen
" Fred M rem to Auburn
" Fred R pres (Allen Wrench & Tool Co) h 594 Public [man
" Frederic W clerk 26 N Main bds 265 Water-
" Frederick A machinist h r 883 N Main
" Frederick P h 124 Ontario [dent av
" Frederick W mgr 52 Exchange pl h 176 Presi-
" F Richmond bds 176 President av
" Gardner Mrs h r 65 Douglass av
" George laborer h 23 Audrey
" George A electrician 112 Union h 15 Salisbury
" George E agt N Y, N H & H R R freight h at Pawtucket
" George H blacksmith h 25 W Friendship
" George W engineer h 1196 Elmwood av
" George W toolmaker h 322 Friendship
" Grace E bds 59 Burnett [pew
" Grace G steno 29 Weybosset rm 20 b 35 De-
" Harry C h 40 Verndale av
" Hattie E nurse R I Hospital bds do
" Helen M teacher 520 Hope bds do
" Henry C carpenter h 15 Ocean [Everett av
" Henry E cashier 32 Exchange pl rm 126 h 116
" Henry E machinist bds 15 Ocean
" Howard chauffeur h 155 Lockwood
" Howard B salesman 5 Broad h at Norwood
" Howard C clerk bds 27 McKinley
" Howard L draftsman 430 Butler Exchange h at E Providence Center
" Hyman brushmaker h 9 Staniford
" H Raymond h 110 Hillside av [Couples
" Ida T Mrs at Home for Aged Men and Aged
" Idarene M rem to Pawtucket
" Ireue E laundress bds 78 Verndale av
" James A pressman h 234 Alabama av
" James H clerk 16 Greene b at Auburn
" James K aeronaut h 608 Prairie av
" James N bds 133 Niagara
" James W F Rev h 78 Verndale av
" Jefferson E driver rms 135 Codding
" John laborer bds 137 Burrington
" John A cashier 25 South h 197 Glenbridge av
" John C clerk Gorham's
" John E porter h 12 Pacific av
" John F chauffeur bds 78 Verndale av
" John F driver h 192 Hanover
" John F machinist bds 202 Longfellow
" John F precious stones 212 Union rm 2 h 40 Oriole av
" John H laborer h 13 Olney
" John J clerk 70 S Main h 18 Amy
" John L h 44 Stamford av
" John R rms 39 Benevolent
" John S h 18 Meni ct
" John T janitor h 489 Public
" John V com trav h 256 New York av
" John W compositor Journal h 7 Vine
" John W engraver h 22 Ruggles
" Joseph toolmaker bds 288 Friendship
" Joseph A conductor bds 202 Longfellow
" Joseph J jeweler bds 15 Ocean
" Josephine A widow Pardon S h 155 Cranston
" J Albert jr music teacher 509 Westminster rm 58
" J Stafford (U S A) bds 40 Oriole av
" Kenneth R rem to New York city
" Knut A toolmaker h 108 Chester av
" Leon janitor h 243 Waldo
" Leon T clerk 38 Wash bds 243 Waldorf
" Letitia M steno 428 Kinsley av bds 218 Williams
" Lewis L clerk 148 W River h 6 Woodbury
" Lewis P died Jan 3 1918
" Lillias S widow Lewis L bds 6 Woodbury
" Linda nurse Butler Hospital bds do
" Mabel Mrs housekeeper b 417 Friendship
" Mabel F bookkeeper 909 Westminster bds at Auburn
" Mabel W clerk 133 Mathewson bds at E Prov
" Malvern H carpenter h 201 Thurbers av
" Margaret housekeeper 101 Langdon
" Margaret jeweler bds 15 Ocean
" Margaret Mrs h 351 Lockwood
" Marion E steno bds 136 Burnett
" Marion T steno 162 Clifford b 362 Public
" Martha O Mrs nurse bds 27 McKinley
" Marvin E broker 26 Custom House st rm 15 h 21 Blackstone boul
" Mary Mrs h 20 Foster [Potter's av
" Mary widow Frederick W housekeeper 826
" Mary A Miss h 77 Waverly
" Mary B widow George W h 52 President av
" Mary E widow Henry H h 21 Seekell
" Mary E widow bds 12 Pacific av

Allen
" Mary L h 26 Kenwood
" Mary M widow Theodore h 505 Pine
" Mary S Mrs h 9 Sevier
" Maud E Mrs bookkeeper 53 Aborn
" Maude bookkeeper 214 Butler Exchange bds at Washington R I
" Mildred clerk B & S bds 187 Burnside
" Nathaniel B electrician h 95 Laura [marsh
" Otis P clerk 313 Turk's Head bldg h 41 Whit-
" Patrick F laborer h 101 Langdon [Field
" Philip treas Allen & Reed Inc h 35 Charles
" Philip W weaver h 32 Amsterdam
" Ray S asst mgr 50 Fountain h 133 Niagara
" Richard D prin Veazie-st grammar school h 112 Everett av
" Richard H engineer Turk's Head bldg
" Robert chauffeur 233 Harris av h 21 Seekell
" Robert L machinist h 125 Doyle av
" Rosa H widow John H bds 88 Tenth
" Rose widow Mowry A h 117 Winchester
" Rovina Mrs h 4 Pleasant
" Samuel B foreman Gorham's h 279 Bucklin
" Samuel F h 76 Pitman
" Sallie M Mrs h 852 Elmwood av
" Sarah rem to Auburn
" Sarah Mrs bds 90 Beacon av
" Sarah widow William W bds 1367 Westminster
" Sarah L widow Chas J b 197 Glenbridge av
" Seymour factory mgr 53 Aborn h 214 Jastram
" Silas J clerk 955 Broad h 27 McKinley
" Sylvester bds Home for Aged Men and Aged Couples
" Thomas gardener h 890 Branch av
" Thomas A conductor bds 16 Ninth
" Thomas E engineer ft of Crary h 174 Rhodes
" Thomas F clerk bds 11 Rangeley av
" Thomas H com trav 17 Jackson h 25 Mawney
" Thomas J h 1075 Eddy
" Thomas W carpenter h 6 Houghton
" Timothy F weaver bds 75 Herschel
" Walter clerk 70 S Main bds 18 Amy
" Walter B proofer 661 Westminster rm 22 h 25 Exeter
" Walter C waiter h 53 Willow
" Walter D photo engraver h 25 Exeter
" Walter H laborer bds 67 Raymond
" Walter L (U S A) bds 35 Depew
" William laborer h 25 McDonough
" William machinist h 44 Warren
" William teamster rms 291 Dean [burn
" William L bookkeeper 223 Harrison h at Au-
" William E salesman h 602 Public
" William F civil engineer 409 Union Station bds at Wickford [32 Stanwood
" William F mgr cigar dept 353 Westminster h
" William J boxmaker h 1 Vesta
" William J silver stamper h 78A Borden
" Wrench and Tool Co 189 Public
" & Northup (Ethan Allen, R G Northup) restaurant 12 Steeple
ALLEN & REED Inc steam supplies 178 Dorrance—See page 1217
" see also ALLAN ALLIN and ALLYN
Allendoff Florence H Mrs cashier 209 Westminster h 39 Ruggles
" Walter W stonesetter bds 39 Ruggles [Falls
Allenson Arnold (Allenson Bros) bds at Central
ALLENSON BROS (Arnold, Charles, James and William) stoves furnaces etc 9 Steeple—See page 1244
" Charles (Allenson Bros) h at Valley Falls
" Evelyn T steno 1102 Union Trust bldg bds at Pawtucket [wood
" Horace W (Allenson & Reynolds) h at Edge-
" James (Allenson Bros) h at Pawtucket
" William (Allenson Bros) h at Central Falls
ALLENSON & REYNOLDS (Horace W Allenson, James P Reynolds) plumbers 84 Broad —See page 1210
" see also ALLANSON and ALLINSON
Allenton Woolen Co 1029 Grosvenor bldg
ALLEX see ALIX
Allexior Nicholas driver h 76 Atwells av
Alley Delia widow Ahmed bds 143 Codding
" Edward W salesman 155 Westminster h 78 Miller av
" Moses A ins agent 402 Union Trust bldg h at Cranston [River Mass
" Robert H salesman 119 Harris av h at Fall
Alli Ahmed fireman h 285 N Main
" Mahomed fireman h 9 Star
ALLIANCE WELL CO successors to Roy S Barker Co, Anthony st East Providence phone East Prov 198—See page 1268

Allie Arnet interpreter rms 51 Broadway
Allin Ernest C jeweler h rear 29 Warren
" Howard E salesman 122 Dorrance h at West Barrington
" Joseph driver h 29 Warren [29 Warren
" Thomas J enameler 38 Friendship bds rear
" see also ALLAN ALLEN and ALLYN
Alling Mortimer H (Kile & Morgan Co) 15 Westminster rm 405 h 86 President av
Allinson Francis G prof B U h 163 George
" see also ALLANSON and ALLENSON
Allison George A jeweler h 41 Carter
Allroyo Company (R A & W S Greene) engine turners 19 Calender 6th floor [mond
Allsop Albert E clerk 390 Cranston h 32 Ham-
" Ethel M bookkeeper bds 74 Pekin
" Henry L (Allsop & Carlson) h 525 Chalkstone av
" John H, B & S bds 74 Pekin
" Margaret widow Thomas M h 74 Pekin
" Warren S clerk 119 Harris av bds 74 Pekin
" & Carlson (Henry L Allsop, Carl G Carlson) druggists 393 Smith
Allstrom Anna V saleswoman bds 16 Clematis
" Jennie Mrs bds 292 Elmwood av
" John laborer h 16 Clematis [tucket
Allsworth George F clerk 440 Eddy h at Paw-
Allwell James H jeweler h 110 Magnolia
" James R died Sept 1917
Allyn George E supt of distribution 7th floor Turk's Head bldg rms 22 George
Alm Arvid A enlisted U S A
Almagno Angelo laborer h 57 What Cheer av
" Cocetta midwife h 24 Hillhurst av
" Domenico laborer h 57 What Cheer av
" Enrico laborer bds 195 Dora
" Filippo laborer h 24 Hillhurst av
" John teamster 24 Hillhurst av
" Pietro laborer h 195 Dora
Almby Mabel jeweler bds 375 Public
Almeida Alson janitor 262 Blackstone boul h 57 Governor
" Amos laborer h 238 Wickenden
" Antonio died Mar 20 1917
" Antonio laborer h 40 Wall
" Antonio R longshoreman h 93 Wadsworth
" Jesse laborer h 238 Wickenden
" John driver h 324 Williams
" John laborer h 308 Williams
" John F (Almeida & Soares) h 426 Benefit
" Joseph laborer bds 242 India
" Joseph machinist h 51 E Transit
" Manuel laborer h 354 Wickenden
" Mary R widow h 117 Tockwotton
" Mary V bds 74 Sterling av
" Robert J laborer bds 74 Sterling av
" William clerk h 21 Trenton
" & Soares (John Almeida, Sebastian Soares) barbers 29 Wickenden
Almfeldt John E Rev pastor St Ansgarius Swedish Episcopal church h 100 Prairie av
Almgren Herman A machinist h 55 Glover
Alminio Nagario clerk h 71 America
Almon Arthur A tire repairer 166 Fountain h at Pawtucket
" Edward L foreman h 51 Hendrick
" George M h 76 Lisbon
" Peter filecutter bds 14 Gove
Almond James draughtsman bds 110 N Clifford
Almonte Domenico (Social Bazaar Store) 425 Atwells av h do
" Eva Miss jeweler bds 425 Atwells av
" Vilva Miss fileworker bds 425 Atwells av
Almy Arthur C (Arthur C Almy Co) 4 Market sq rm 1 h at Boston Mass
" Arthur C Co cotton brokers 4 Market sq rm 1
" Arthur L architect 42 Weybosset rm 33 h 90 S Angell [wood
" Charles F H sec 178 Allen's av h at Edge-
" Cynthia E widow Samuel E bds 154 Sixth
" David D at Home for Aged Men and Aged Couples
" Edith R widow Charles E bds 247 Vermont av
" Emma S Mrs bds 226 Webster av
" Eugenia Miss h 90 South Angell
" Frank D pres and supt 178 Allen's av h 184 Massachusetts av
" George M casketmaker bds 131 Bridgham
" Helen F registrar 315 State House bds 75 Prospect
" Helen R widow Charles T bds 75 Prospect
" Herbert lawyer 4 Market sq rm 5 h 205 Butler av [Carpenter
" Horace T civil engineer City Hall rooms 35
" John F foreman h 122 Doyle av

Almy
" J Leonard rms 271 Pine
" Laura E h 91 Congress av [beau av
" Leon F foreman 178 Allen's av h 36 Rocham-
" Marion D steno 748 N Main bds 205 Butler av
" Mary A Mrs h 99 Porter
" Samson sec 2 S Water h at E Greenwich
" Samuel bds Home for Aged Men and Aged Couples
" Valentine died Mar 4 1917
" Walter S treas 178 Allen's av h 33 Moore
ALMY WATER TUBE BOILER CO water tube boiler mfrs 184 Allen's av—See page 1060
" William F (W F Almy Co) h at Edgewood
" William F Co silver refiners 37 Mathewson
" William H tinsmith h 66 Chester av
Aloian Mazog, Screw Co bds 35 Quid
Alper Benjamin L (M S Alper & Son) 275-279 Dyer h 22 James
" Jacob junk 110 Printery h 18 Jenckes
ALPER M S & SON (B L Alper) junk 299-305 Allen's av h 22 James—See page 1202
Alpha Delta Phi Fraternity 54 College
" Tau Omega fraternity 119 Waterman
Alphonse Monja laborer h 10 Bowen
Alpine Printing Co 63 Washington
Alprin Harry junk peddler h 74 Chalkstone av
Alsdorf Hattie widow Edward P h 740 Cranston
Alsfeld Adolph H jeweler bds 174 Indiana
" Ernest rem to Shawomet Beach
" George N (Alsfeld & Flynn) h 492 Manton av
" & Flynn (George N Alsfeld, Robert H Flynn) electro-platers and gilders 31 Mathewson
Alston Frank H doorman 291 Westminster h 24 Peach av
" John C h 34 Calhoun av
Alteri Annie seamstress 275 Westminster h 121 Arthur av [Vinton
Alterio Antonio blacksmith 7 Republican h 3
" Vincenzo laborer bds 644 Charles
Altham John carpenter h 403 Pine
Althans August M salesman 77 Washington rm 209 h at Edgewood [Greenwich
" Frederick baker 374 Elmwood av bds 29
" Frederick W bds 19 Ocean
" Rudolph clerk 15 Weybosset bds 2 Mt Vernon
" William H mgr 15 Weybosset h 2 Mt Vernon
Altieri Ambrosio fileworker h 42 Gesler
" Anna Miss forewoman bds 121 Arthur av
" Antonio teamster h 24 Terrace av
" Antonio D laborer h 13 Paul
" Daniele pedler h 22 Hassan
" Domenico bottler bds 60 Ring
" Felice laborer bds 13 Paul
" Filomeno weaver bds 13 Paul
" Francesco laborer h 3 Marietta
" Ida Miss jeweler bds 42 Gesler
" Luigi teamster h 24 Terrace av
" Philip solicitor 141 Westminster h 13 Falls pl
" Raffaelo barber h 37 Kenyon
" Silvestro laborer h 45 Monticello
" Tomasso dyer h 121 Arthur av
Altierio Alesandro stone cutter h 68 Hassan
" Caesar toolmaker bds 68 Hassan
" Ireno housekeeper 68 Hassan
" John machinist bds 68 Hassan
" Samuel stonesetter bds 68 Hassan
Altman Annie Mrs opr bds 5 Burr's lane
" David (D Altman Co) h 83 Goddard
" D Co clothing 232 Butler Exchange
" Samuel weaver h 198 Blackstone
" Sidney jeweler h 254 Charles [Lee
Altobelli Ferdinando shoe repairer 49 Sabin h 4
" Francesco weaver bds 39 Moorefield
" Jennio jeweler bds 4 Lee
Altomaro Domenico laborer h 9 Sutton
" Salvatore laborer h 214 Cedar
Altomore Vincenzo laborer h 128 Sutton
Altruda Pasquale operative h 147 Dean
Alver Eduard molder h 217 Power
Alvers Ruth E cook 16 Bridgham bds 67 Codding
Alverson Albert driver 99 Canal h at E Prov
" Carrie rubberworker bds 89 Burnside
" Charles F egg tester 73 Dyer h at E Prov
" Frances G clerk 44 Weybosset bds 72 Bridgham
" Smith stairbuilder h 89 Burnside
" William B clerk h 494 Plainfield
" William F engraver bds 89 Burnside
Alves Alfert laborer h 23 Sheldon
" John rem to New York City
" Julius laborer h 415 Richmond
" Leander laborer h 439 S Main

Alves
" Peter laborer h 496 Benefit
" Peter laborer h 39 Wade [Thornton
Alviano Daniel porter 319 W Exchange h at
Alviti Orlando laborer bds 27 Hauxhurst
" Silvio jeweler h 35 Hauxhurst
" Vincenzo h 27 Hauxhurst
Amadeo Benedetto foundryworker h r 58 Tell
Amado Domingo laborer h 189 S Main
Amalfitano Alessandro laborer h 61 Penn
" Francesco laborer h 65 Gesler
" Francesco plumber h 11 Kenyon
" Gaetano clerk bds 65 Gesler
" Luigi printer bds 11 Kenyon
" Maria widow bds Kenyon
" Maria C clerk bds 65 Gesler
" Mattio laborer h 42 Arthur av
Amalgamated Assn of Street & Elec Railway Employees of America sec office 511 Westminster rm 209
Amanta Saro tailor 385 Westminster rm 19 bds 377 Atwells av
Amantea Louis bds 20 Newton
Amaral Antone laborer h 143 Gano
" Antone laborer h 13 Fremont
" Antone laborer h 41 John
" Frank janitor h 16 Dove
" Jacinho P liquors 162 Ives h 492 Benefit
" John driver 7 Crawford sq h at N Prov
" John J rem to E Prov
" John S laborer h 54 Trenton
" Lawrence plasterer h 167 Transit
" Manuel laborer h 91 Ives
" Manuel laborer bds 41 John
" Manuel laborer h rear 57 Preston
" Ricardo T h 167 Transit
" Tony laborer h 323 Williams
Amateo Rosario tailor h 35 Kenyon [land
Amato Agostino clerk 7 Crawford sq h 135 Court-
" Gaetano laborer h 42 Trenton
" Giuseppe laborer h 133 Clematis
" Giuseppe laborer h 110 Leo av
" Maria clerk bds 150 Penn
" Salvatore driver 7 Crawford sq h 124 Tell
" Santo pedler h 124 Tell
" Santro clerk 380 Westminster
" Sarah clerk bds 124 Tell
Amatore Domenico jeweler h 90 Gesler
" Giuseppe barber bds 94 Ridge
Ambach Eva M steno 121 Dyer bds 6 Palfrey pl
" Herman h 32 Woonasquatucket av
" Julius G loomfixer h 6 Palfrey pl
" William H sec 129 Fountain bds 32 Woonasquatucket av
Ambler Mary widow James h 76 Laurel Hill av
Ambrifi Paolo P dry goods 395 Atwells av h do
Ambrose John, Screw Co h 101 Douglas av
" John presser h 160 Pond
" John R h 68 Burrington
" Joseph porter h 174 Transit
" Stephen C at Screw Co bds 101 Douglas av
" William J laborer h 19 Locust
Ambrosini Luigi laborer h 148 Spruce
" Maria A widow bds 9 Hillhurst av
" Michele carpenter bds 31 Ringgold
" Pasquale carpenter h 31 Ringgold
Ambruso Andrea barber 786 Eddy h 96 Venzie
Amelio Carmine shoe repairer h rear 26 Bond
Ameral Antone laborer bds 6 Goulding
America Land Co The 87 Weybosset rm 39
AMERICAN ADJUSTMENT AGENCY 86 Weybosset rms 56 and 57—See page 1085
" -Australisia Gem Co Ltd (Theodore F Hunt) precious stones 158 Pine
" Auto & Carriage Painting Co r 272 W Exchange [Hilton
" Bag & Burlap Co (Abraham Ramenick) 15
AMERICAN BALL COMPANY steel balls, balls bearings and auto repairs 115 Clifford—See page 1034
" Bead Co 76 Dorrance rm 416
" Bottling Corp, Fountain cor W Exchange
" Brass Band & Orchestra 72 Weybosset rm 7 office 803 Union Trust bldg
AMERICAN BRASS CO 131 Dorrance—See page 1144
" Card Co L P Morris prop 120 Bath
" Cash Market (Antonio H Gauvin and Mastay Lafayette) 434 Smith
AMERICAN CENTREAL INSURANCE CO James W Cook state agt 29 Weybosset rm 22—See page 1134
" Chemical Co chemical mfrs 346 Waterman
" Cork & Crown Co (Max Firestein) 212 Union rm 502

American
" Cornice Works Jacob N Cohen prop 3 Charles
" Cotton Oil Co, The 251 Tockwotton
" Credit Co loans 325 Cæsar Misch bldg
" Decorating Co (Michael F Crowe) awnings etc 447 Westminster
" Detective Association Inc 19 College rm 4
" District Telegraph Co F E Clifford mgr 6 Weybosset
AMERICAN ELECTRICAL WORKS main offices and factories Phillipsdale—See page 1110
" Electro Plating Co (Harry Sahagian, Jack Piligian) 25 Calender
AMERICAN EMERY WHEEL WORKS grinding wheels etc 325 Waterman cor East River—See page 1183
" Enamel Co, Neville off Niantic av
" Envelope Co 129 Dyer
" File Renewing Co 85 Kimball
" Flyer Co textile machinery mfrs 107 Stewart
" Hand Laundry 162 Somerset and 49 Richmond
" Historical Society 42 Weybosset rm 8
" Horse Exchange Co 140 Dorrance
" House, Gilberto Moni prop 146 Fountain
" Investigation Service (Frank J Liston) claims investigator 87 Weybosset rm 58B
" Lace Mfrs Asso 1403 Turk's Head bldg
AMERICAN LOAN ASSOCIATION 144 Westminster rm 203—See page 1045
" Locksmith Co (Frank Wolferseder) 117 N Main
" Locomotive Co Auto Dept, Hemlock nr Valley
" Motors Mutual Ins Co 107 Westminster rms 11 and 12
AMERICAN MULTIPLE FABRIC CO W A Wilkinson pres and treas A A Wilkinson agt 183 Hartford av—See page 1256
" Mutual Fire Insurance Co 815 Grosvenor bldg
" Mutual Liability Ins Co 1032 Grosvenor bldg
" Oil Co 182 S Water
" Oyster Co 315 Tockwotton
" Pan Co frying pans 48 Exchange pl rm 11
AMERICAN PENNANT MFG CO 281-285 Broad—See page 1207
" Pickling Co 514-518 Chalkstone av
AMERICAN PLUMBING CO fine sanitary plumbing 19 S Main—See page 1211
" Radiator Co boilers and radiators 403 Turk's Head bldg warehouse 241 Allen's av
" Radiator Works, Belilove Bros props auto supplies 91 Fountain factory 47 Mathewson
" Rescue Workers, Capt Carl W Haley 515 Washington
" Ribbon & Carbon Co 75 Westminster rm 10
" Roll Gold Leaf Co 56 Pine 5th floor
" Screw Co 21 Stevens, 588 Eddy and 623 Atwells av
" Silk Spinning Co Whipple cor Admiral
AMERICAN STATIONERY CO 91 Washington—See top line back cover
" Sugar Refining Co office 615 Grosvenor bldg
" Supply Co mill supplies 135-137 Washington
" Surety Co of N Y 936 Grosvenor bldg
" Swiss Finish Co 352 Fountain
" System of Dentistry 27 Snow
" Technical Society 139 Mathewson rm 210
" Telephone and Telegraph Co 57 Eddy rm 601
" Voting Machine Co 303 Cæsar Misch bldg
" Waterproof Raincoat Co, L Kalis prop 115 Wickenden
" Woolen Co 34 Dike 50 Aleppo and 75 Eagle
AMERICAN WRINGER CO 1011 Grosvenor bldg—See page 1174
" & British Mfg Co machinery mfrs Charles cor Cross
Ames Alvison mgr 308 S Water h at Brooklyn N Y
" Bert clerk 23 Empire h 47 Common
" Coffee House, Julia A Bailey prop 89 Eddy
" Elwood F purchasing agent 21 Stevens h 74 Mawney
" Florence E music teacher 511 Westminster rm 515 h 120 Larch
" Frank H bookkeeper 405 R I Hospital Trust bldg h 203 Laurel Hill av
" Frank R mgr h 298 Washington av
" Frank R jr (U S A) bds 298 Washington av
" George H dentist Winthrop bldg 56 Snow h 144 Lloyd av
" John O (Goddard Bros) 50 S Main and vice-pres International Braid Co h 121 Power
" Lewis W driver h 19 Blount
" Timothy K electrician h 180 Cranston

Amesbury Edwin B manager 33 Olneyville sq h 110 Broadway
Amicarelli Antonio clerk h 403 Atwells av
" Biagio clerk 342 Atwells av bds 403 do
" Costoula knitter bds 403 Atwells av
" Maria knitter bds 403 Atwells av
" Raffaelo toolmaker bds 403 Atwells av
Amidon Charles W garage 4 Flint h 87 Tenth
" Fayette A (Prov Public Market Co) 380 and 382 Westminster h at Worcester Mass
" George S supt Olneyville car house h 168 Webster av [ford
Amison Ernest B clerk 308 Union av h 63 Cumer-
" Frank grocer 251 Amherst h 13 Joslin [av
" George W grocer 308 Union av h 261 Webster
" Herbert F clerk 251 Amherst h 37 Riverdale
" Stephen clerk B & S h 10 Everett av
Amitrano Francesco clerk h 28 Penn
" Giovanne laborer bds 58 Spruce
" Giuseppe laborer h 58 Spruce
" Leonardo laborer h 67 Spruce
" Luigi laborer bds 422 Atwells av
" Luigi market 422 Atwells av h do
" Nicola laborer bds 58 Spruce
" Silvestro laborer h 73 Gesler
" Vincenzo laborer h 422 Atwells av
Amizewski Josef weaver h 21 Putnam
Amlow Eugene E attendant h 3 Gould's pl
Ammoral Lewis laborer bds 53 Transit
Amore Carmino barber 167 Atwells av h 51 Federal
" Felice weaver h 27 Cumerford
" Gioro molder h 118 Hospital
" Giuseppina tailoress bds 147 Dean
Amorice Peter laborer h 95 Knight
Amorose Francesco laborer b r 242 Atwells av
Amos Charles plumber 11 Haymarket h 22 Illinois
" Mary h 117 Livingston
" Thomas poultry h 22 Illinois
" Wm chief engineer R I Hospital h 81 Sumter
Amotei Elizabetta widow Olympio h 651 Charles
Amoturi Luciano jeweler h 30 Weeden
ANABLE see ANNABLE
Analdo Antonio laborer bds 35 Ethan
Anargiro Eduardo painter h 645 Douglas av
Anastasia M sister superior and sec R I Catholic orphan asylum 473 Prairie av
Anastazio Vincenzo musician h 78 Courtland
Anastisi Israeli laborer bds 45 Admiral
Anastopoulos Jasco laborer h 38 Tell
ANCHOR MARBLE CO 215 W Exchange—See page 1187
" Stamp Co 130 Washington
Andara Manuel L laborer h 6 Goulding
Andem Grace H bookkeeper 140 Pine h 128 Terrace av
Anderberg Arnold machinist bds 237 Point
" Axel F dentist 73 Broad h at Warwick
" Nils blacksmiths helper h 237 Point
Anderka Mary Mrs bds 157 Alverson av
" Max weaver h 3 Kepler
Anderlund Alma C clerk B & S b 224 Park av
Andersen Aksel machinist h 38 Nebraska
" Alexander E carpenter h 25 Firglade av
" Alfred A toolmaker h 29 Chalkstone av
" Arthur H rem to Lawrence Mass
" Charles O carpenter h 65 Hillarity
" Daniel shoe repairer 88 Dorrance h 215 Public
" Edward A clerk 15 Snow bds 38 Nebraska
" Florence E clerk 149 Westminster bds 25 Firglade av
" Howard W clerk bds 38 Nebraska
" Nini massage 302 Benefit h do
" Olga J clerk B & S bds 38 Nebraska
" Peter (Auto Radiator Works) 77 Sabin h at N Prov
" Walter C (U S A) bds 206 Broad
Anderson Adele W Mrs bds 299 Plainfield
" Adolph helper 252 Canal bds at Auburn
" Adolph F wireworker h 76 Corinth
" Agnes J T opr bds 43 Zone
" Alben mariner bds 1109 Broad
" Albert clerk 236 Wickenden bds 201 do
" Albert machinist h 41 Saratoga
" Albert L machinist h 225 Bellevue av
" Albert M at B & S h 115 Ford
" Albertina widow Frank h 61 Pettis
" Alexander H pedler h 10 Silver
" Alexander opr h 37 Corinth
ANDERSON ALEX & CO sheet metal workers 46 Clifford h at Pawtucket—See page 1244
" Alexander S foreman 70 Clifford h 23 Comstock av
" Alexander W boiler inspector h 678 Public

Anderson
" Alfred carpenter h 122 Edgewood av
" Alfred foreman 70 Clifford h 23 Comstock av
" Alfred laborer bds 119 Alger av
" Alfred M coremaker bds 34 Durfee
" Alice clerk 94 Point bds 215 Public
" Alice B nurse bds 62 Jackson [grove
" Alice M steno 736 Grosvenor bldg bds at Hills-
" Ander A carpenter h 203 Clifford [Prov
" Anders J shoe repairer 72 Prairie av h at E
" Andrew, B & S h 256 Dean
" Andrew hostler Adams Express b 179 Transit
" Andrew laborer h 53 Sackett
" Andrew wiredrawer h 31 Hospital
" Andrew mason 343 Public h do
" Andrew millwright h 32 Violet
" Andrew painter h 128 Chester av
" Andrew A blacksmith bds 77 Georgia av
" Andrew A clerk 304 Pearl bds 277 Friendship
" Andrew A shoemaker bds 25 E Beacon
" Andrew E painter h 63 Algonquin
" Andrew E jr bookkeeper bds 63 Algonquin
" Andrew G enlisted U S A
" Andrew G machinist h 120 Stanwood
" Andrew J salesman 54 Weybosset h at Nor-
wood
" Andrew M driver h 187 O'Connell
" Andrew M & Co carpenters 56 Reservoir av
h 67 Algonquin
" Andrew P carpenter bds 338 Willard av
" Andrew P hostler h 34 Battey
" Anna M clerk bds 76 Corinth
" Anna M steno B & S bds E Prov
" Anna M widow Axel T h rear 16 Comstock av
" Anna T steno bds 177 Ohio av
" Annetta V widow Robert H h 256 Mass av
" Anthony laborer h 88 W River
" Arthur h 63 Dartmouth av
" Arthur jeweler bds rear 16 Comstock av
" Arthur C mgr 321 Broadway bds 81 Ralph
" Arthur F interne R I Hospital bds do
" Arthur G shipper h 124 Wood
" Arthur H salesman 243 Westminster
" Arthur W druggist 322 Prairie av h 35 Glen-
ham
" Arthur W operator Western Union Tel Co
h at Cranston Print Works
" Arvid rem to Maine
" August helper h 5 Algonquin
" August laborer h 104 Crary
" August B janitor Technical High school h
3 Arbor
" August O machinist h 184 Camden av
" Augusta S widow Gustave bds 130 Somerset
" Axel E clerk h 60 Priscilla av
" Axel E salesman 155 Canal h at Riverside
" Axel H machinist h 6 Mt Vernon
" Axel H tinsmith bds 178 Allston
" Axel T rem to Philadelphia Pa
" Axel T jr polisher h 109 Harriet
" Axel W died March 18, 1917
" A Eleanor bookkeeper 28 Pine bds 61 Pettis
" Beatrice C widow Anthony A h 109 Peace
" Blanche M steno Superior Court bds 92 Pearl
ANDERSON CANDY COMPANY George B Hazard treas 2-6 Arcade and 190 Mathew-
son office 72 Orange—See page 1037
" Carl foreman 70 Ship h at Pawtuxet
" Carl A at B & S h 640 Chalkstone av
" Carl A clerk Industrial Trust Co h 398 Orms
" Carl A teamster h 284 Plain
" Carl E carpenter h 309 Blackstone
" Carl E patternmaker bds 272 Prairie av
" Carl J pipe carver bds 34 Clematis
" Carl Oscar carpenter h 47 Milk
" Carl O machinist h 455 Public
" Carl T expressman 1043 Eddy h do
" Caroline Mrs h rear 21 Borden
" Caroline W widow Axel h 63 Boyd
" Charles h 70 Chester av
" Charles carpenter h 3 Gwinnett ct
" Charles carpenter h r 27 Amy
" Charles carpenter bds 300 Blackstone
" Charles jeweler 353 Montgomery av
" Charles machinist bds 30 W Clifford
" Charles porter 18 Dyer bds at Auburn
" Charles tinsmith h 33 Berkley
" Charles A driver patrol wagon Station 3 h 6
Mt Vernon
" Charles A floorlayer h 59 Baker
" Charles D cook r 107 Broad
" Charles E died Sept 1917
" Charles G sub foreman B & S h 35 Felix
" Charles G jr machinist bds 35 Felix

Anderson
" Charles M asst foreman h 37 Harlam
" Charles S filecutter h 30 Frederick
" Charles V jeweler h 18 Locust
" Charlotte widow Peter h 262 Willard av
" Christina widow h 131 Willard av
" Christina A widow John h 2 Esten
" Clara B bds 77 Winter
" Clarence bds 338 Willard av
" Claude L clerk 17 Arcade bds 130 Somerset
" Claus E polisher bds 60 Sawyer
" Conrad hardener h 62 Bergen [rington
" C Edward clerk 36 Exchange pl b at Bar-
" Daniel barber 315 Westminster rms 104 Frank-
lin
" Daniel shoerepairer 88 Dorrance h 215 Public
" Edith operative bds 284 Swan
" Edna nurse R I Hospital bds do
" Edward H chauffeur h 15 Glendale av
" Edwin machinist bds 168 Clifford
" Effie V steno bds 92 Pearl
" Ella C bds 63 Boyd
" Ellen D widow Axel h 130 Althea
" Elsa V clerk B & S bds 18 Locust
" Emil machinist h 69 Algonquin
" Emma widow Leander h 9 Aster
" Emma C widow Pontus H h 19 Husted ct
" Eric rem to Edgewood
" Eric G machinist h 53 Willow
" Eric R teacher Killingly-st special school h 216
Linwood av
" Ernest diesinker bds 38 Rankin av
" Ernest roominghouse 73 Chestnut
" Ernest A jeweler h 284 Swan
" Ernest L clerk 15 Westminster h at Saylesville
" Ernest T carpenter h 167 Tenth
" Eskil A toolmaker bds 69 Algonquin
" Esther A steno 70 Matheson bds 254 Washing-
ton [Hendrick
" Esther L M assistant Public Library bds 53
" E Clarence salesman 62 Weybosset h 6 Ade-
laide av
" Fannie A clerk 6th floor Turk's Head bldg
bds at Warwick
" Florence H steno 15 Snow bds at Edgewood
" Florence T operative bds 361 Potter's av
" Francis E salesman bds 130 Althea
" Frank repairman b 76 Corinth
" Frank L rem to Boston Mass
" Frank O coachman h 100 Jenkins
" Frank O h 186 Camden av
" Fred (Sartorius & Company) 523-524 Indus-
trial Trust bldg h 296 Washington av
" Fred at B & S h 56 Bissell
" Fred E scraper h 92 Narragansett av [av
" Frederick E clerk Edgewood P O h 73 Georgia
" Frederick T plumber 325 Plainfield h 34 Covell
" Frederick W optical worker h 47 Hilton
" F Herbert clerk 15 Westminster bds at Hills-
grove
" George bridgeman bds 257 Broadway
" George driver 243 Westminster
" George salesman 32 N Main h at Crompton
" George (U S A) bds 53 Sackett
" George E carpenter h 118 Williams
" George F clerk h 34 Plain
" George F teamster h 115 Joslin [ville Mass
" Gerda steno Franklin Process Co bds at Mill-
" Gertrude M Mrs laundress h 6 W Hoyle
" Gonnif A machinist bds 53 Sackett
" Gust engineer 25 South h 1109 Broad
" Gust fisherman h 188 Bay
" Gustaf stonesetter h 210 Dudley
" Gustaf E toolmaker h 44 Dartmouth av
" Gustav A tinsmith bds 5 Borden
" Gustave bricklayer h 67 Ruggles
" Gustave electrician bds 192 Sherburne
" Gustave A clerk h 63 Federal [92 Pearl
" Gustave A B bookkeeper 501 Westminster h
" Gustave C (U S A) h 5 Salisbury
" Gustave H jeweler h 67 Ruggles
" G Conrad clerk 15 Westminster bds at Hills-
grove
" Hans J jeweler h 148 Blackstone
" Harold K draftsman B & S bds 398 Orms
" Harry A, B & S bds 51 Algonquin
" Harry G jeweler h 57 Cranston
" Hattie A widow Robert J h 862 Eddy
" Hattie O Mrs h 32 Portland
" Helen I rem to Barrington
" Henry metal worker rms 43 Jewett
" Henry A blacksmith 275 Canal h 77 Georgia
" Henry E clerk 82 Weybosset h 668 Prairie av
" Henry H rem to Boston Mass

Anderson
" Henry W mgr 1032 Grosvenor bldg h 37
Mawney
" Herbert N mason bds 130 Somerset
" Hilda M public stenographer and typist 537
Howard bldg bds at Johnston
" Hilma S widow Gustave A h 92 Pearl
" Hjalmar carpenter h 61 Ardoene
" Hjalmar S clerk 69 Dorrance h at Norwood
" Howard E clerk bds 343 Public
" Howard H bds 10 Silver
" Hugh engineer h 14 Wisdom av [Zone
" Hulda seamstress 275 Westminster bds 43
" Ingrid H h 278 Brook
" James porter 190 Pine rms 204 do
" James A clerk 1105 Chalkstone av bds 188
Friendship
" James A driver h 460 Pine
" John coachman 358 Broadway h at Cranston
" John jeweler rms 31 Hospital
" John mason bds 603 Washington
" John A carpenter h 177 Ohio av [Hendrick
" John A clerk R I Hospital Trust Co bds 53
" John A graniteworker 1164 Broad bds 197
Colfax
" John A machinist h 5 Algonquin
" John E machinist bds 34 Clematis
" John E tailor 31 Market sq h 227 Blackstone
" John G L engineer h 1109 Broad
" John H at B & S h 178 Allston
" John H machinist h 88 Alverson av
" John M foreman 233 Dyer h 17 Oldham
ANDERSON JOHN M teaming 70 Clifford h
25 Temple—See page 1117
" John P laborer bds 262 Willard av
" John R bottler h 2 Esten
" John V fireman h 300 Waverly
" John V foreman 472 Potter's av h 38 Redwing
" John W ladderman H & L 1 h 52 Landor
" Joseph (Anderson & Osterman Electrical
Repair Co) 131 Washington rm 307 h 5
Ivy av Edgewood
" Joseph A jeweler bds 5 Paca pl
" Joseph E carpenter h 31 Ida
" Joseph P machinist h 21 Sassafras
" J Isaac painter h 82 Rugby
" Knute clerk Weybosset cor Snow h 67 Car-
penter
" Laura housekeeper 43 Zone
" Laura W widow John J h 53 Hendrick
" Lena widow John h 43 Zone
" Lester dyer bds 41 Hudson
" Lillian stenographer bds 284 Swan
" Lillian G steno R I Tool Co bds 1005 Chalk-
stone av [av
" Lillian M steno Keith's theatre rms 5 Beacon
" Lillian S steno 256 Westminster rms 21 bds 92
Pearl [wood
" Lindsay jr dist mgr 74 Dorrance h at Edge-
" Louise D widow Charles E h 94 Willard av
" Ludwig C bookkeeper h 10 Calla
" Mabel operative bds 43 Zone
" Margaret E nurse bds 242 Broadway
" Marietta D asst 335 Westminster rm 42 bds 77
Winter
" Martha nurse rms 189 Williams
" Martin G rem to Auburn
" Mary widow Claus h 272 Prairie av
" Mary A Mrs bds 264 Cypress
" Mary E widow h 77 Winter
" Mary I Miss h 135 Ontario
" Mary P widow Andrew N died Nov 4 1917
" Mary W widow George E W h 1 Bell
" Matilda clerk 191 Westminster bds 10 Orchard
" Matilda A widow Charles h 398 Orms
" Melvin R shipper h 455 Fountain
" Mildred clerk bds 284 Swan
" Mildred I steno B & S b Lakewood
" Millard F jeweler h 97 Linden
" Nathaniel jeweler bds 862 Eddy
" Nathaniel patternmaker h 1005 Chalkstone av
" Nellie widow Joseph A h 338 Willard av
" Nelson janitor h 81 Ralph
" Nelson O clerk 243 Westminster h 76 Ralph
" Nils F filecutter h 228 Pavilion av
" Nils I machinist h 181 Chace av
" Olaf carpenter h 455 Morris av
" Oscar, B & S h 14 Harvest
" Oscar, B & S rms 41 Bassett
" Oscar carpenter h 47 Milk
" Oscar carpenter bds 30 W Clifford
" Oscar driver 7 Crawford sq
" Oscar machinist h 455 Public
" Oscar machinist bds 5 Algonquin

Anderson
" Oscar A L collector N E L Co, Turk's Head
bldg h at E Greenwich
" Oscar E carpenter h 77 Robin
" Otto clerk bds 9 Aster
" Peter laborer bds 130 Randall
" Peter I bridgeman bds 27 Broadway
" Pontus H died Sept 9 1917
" Raymond clerk bds 215 Public
" Raymond H optical worker bds 63 Boyd
" Richard teamster h 122 Lockwood
" Richard C shipping clerk 64 S Water h 80
Messer
" Richard O bds 361 Potter's av
" Richard S, B & S bds 43 Zone
" Robert at B & S bds 76 Pleasant
" Robert clerk bds 1359A Broad
" Robert B at Gorham's h 108 Grove
" Robert C rem to Boston Mass
" Robert D H mgr 195 Rhodes h at Pawtuxet
" Roscila A widow George W h 256 Vermont av
" Rudolph W student bds 100 Peace
" Ruth E attendant 420 Howard bldg bds 63
Algonquin
" R Roscoe supt transportation R I Co 100 Foun-
tain h 79 Tobey
" Sabra M teacher Hope High school bds 1 Bell
" Sadie clerk B & S bds West Barrington
" Sampson at B & S h 32 Violet
" Samuel vice pres Williams & Anderson Co 33
Broad h at Pawtucket
" Sarah widow Arthur h 146 Rhodes
" Selma E saleswoman bds 309 Blackstone
" Sophie widow John h 140 Elm
" Sven machinist bds 207 Smith
" Thomas oiler h 41 Hudson
" Thomas R plater h 361 Potters av
" Victor machinist 119 Sumter
" Victor mariner bds 1109 Broad
" Viggo P C plumber bds 41 Hudson
" Virginia B music teacher bds 1 Bell [Battey
" Wallace B salesman 57 Eddy rm 301 bds 34
" Walter R bookkeeper Journal h 278 Cranston
" William h 443 Potter's av
" William laborer h 30 Day
" William opr h 88 W River
" William shipper house 286 Broad apt 5
" William H underwear and apron mfr 129 Sum-
mer h 38 Broad
" William H foreman h 155 Stanwood
" William V machinist bds 69 Algonquin
ANDERSON & OSTERMAN ELECTRICAL REPAIR CO electrical contractors 131
Washington—See page 1107
Anderton Alice bookkeeper 380 Westminster
" Anna widow Robert b 71 Doyle av [tucket
" Annie M bookkeeper 116 Point bds at Paw-
" Bros (Edward B and Eugene) provision deal-
ers 17 Randall
" Edward B (Anderton Bros) h at Pawtucket
" Eugene (Anderton Bros) h 507 Morris av
" Gladys E clerk Journal bds at Pawtucket
" John J machinist h 50 Riverdale
" Robert died Oct 25 1917
Andignano Angelo laborer bds 21 Peter
Andocicco Michael (U S A) bds 570 Union av
Andoian Malkas laborer bds 443 Chalkstone av
Andolfi Stefano laborer h 30 Tell
Andonetta Giovannina clerk bds 85 Dean
Andonian Oscar laundryman rms 3 Arbor
Andoscio Antonio molder h 250 Federal
" Gaetano cobbler h 489 Union av
" Vincenzina clerk bds 489 Union av
Andrade Antone laborer h 38 Traverse
" Edward laborer bds 45 Blanding
" John laborer h 580 Wickenden
" John laborer h rear 420 Benefit
" Joseph laborer bds 145 Tockwotton
" Manuel laborer h 19 Tallman
" Manuel laborer h 108 Tockwotton
" Manuel P grocer 21 Trenton h 16 do
Andrae William clerk 162 Clifford h at Edgewood
Andrea John porter 7 Crawford sq h at Pawtucket
Andreano P Francesco mgr 12 Snow h 25 Ring
" Luigi mechanic h 27 Ring
" Petitro carpenter h 566 Admiral
" Teresa widow h 42 Gesler
Andreas Gottlieb h 63 Heath [Lowell av
" Oswald F foreman 1915 Westminster h 231
" Richard baker 1915 Westminster h 63 Heath
Andreasen Hans Carl teamster 179 Canal h 53
Winthrop av
Andreassen Lars marine surveyor Prov Wash Ins
Co h 142 Hamilton
Andren Fred clerk R R freight h at Auburn

Andreoli Albert laborer h 131 Tell
" Aurora stonesetter bds 131 Tell
" Pasquale laborer h 19 Tiber
" Ross stonesetter bds 131 Tell
Andreossi Antonio laborer h 108 Gesler [phy
" Bartomoleo barber 196 Atwells av h 11 Mur-
" Domenico laborer h 481 Atwells av
" Domenico laborer bds 51 Hall
" Gioaccheno laborer h 164 Penn
" Giovanne weaver h 103 Ridge
" Giovanne B clerk bds 108 Gesler
" Giovanni laborer bds 164 Penn
" Giuseppe laborer h 165 Cedar
" Giuseppe laborer h 2 Tobey
" Serafino at B & S h 36 Ring
Andres Ethel A steno 406 Howard bldg bds at Edgewood [at Edgewood
" Flora M bookkeeper 414 Turk's Head bldg bds
Andresen Christian grocer 1245 Elmwood av h do
Andress Appolonia widow Carl bds 1059 Broad
Andrew Agnes B clerk 430 Smith bds 150 Bath
" Arthur T solicitor 17 Custom House st h at Auburn
" Ernest P clerk Union Trust Co h at Auburn
" Eva M clerk Joslin Mfg Co, Merino lane bds 190 Cleveland
" Henry B clerk B & S h 190 Cleveland
" Henry E mgr 314 Broad rms 304 do
" John B engineer h 150 Bath
" Lillian S clerk bds 150 Bath
" Otis Cooper at Home for Aged Men & Aged Couples
Andrews Ada E clerk bds 82 Anthony av
" Albert helper h rear 187 Bridgham
" Albert F salesman bds 181 Carpenter
" Alexander restaurant 32 Eddy h 53 Atwells av
" Alvina E widow John h 177 Roosevelt
" Anne M bookkeeper 86 Weybosset rm 42 rms 59 Charles Field
" Annie H h 51 Broad [way
" Annie L bookkeeper 85 Sprague bds 171 Broad-
" Annie S music teacher bds 9 Eighth
" Arthur weaver h 58 Henrietta
" Arthur L wiredrawer h 120 Ohio av
" Asa oysterman h 69 South
" Assembly Rooms 14 Greene
" A J service mgr 214 Broad h 15 Georgia av
" Benjamin watchman R I Co h 113 Baxter
" Benjamin E (U S A) bds 113 Baxter
" Bessie M clerk bds 332 Dudley
" Blanche rms 62 Carpenter
" Byron foreman 276 W Exchange h 7 Downing
" Carrie M Mrs bds 286 Elmwood av
" Charles E salesmgr 17 Exchange pl h at Edgewood
" Chester W (U S A) bds 113 Baxter
" Clarence enlisted U S A
" Co Inc investment securities 238 Industrial Trust bldg
" Duty P carrier Olneyville car house h 53 Dorchester av [Eastwood av
" Edith H employment sec Y W C A bds 167
" Edward B (U S A) bds 114 Baxter
" Edward B (U S A) h 196 Gallup
" Edwin G captain Hose 4 h 340 Smith
" Eleanor widow William h 132 Williams
" Elizabeth R clerk 209 Westminster bds 332 Dudley
" Emanuel laborer rms 321 N Main
" Emeline Miss bds 155 Bridgham
" Emily widow John H bds 914 Eddy
" Emma widow William h 187 Lenox av
" Ethel M stenographer 180 Union av bds 53 Dorchester av
" Francis H h 95 Colfax
" Frank E clerk 1411 Broad h 583 Cranston
" Frank H com trav bds 181 Carpenter
" Franklin J salesman 180 Westminster h at Edgewood
" Frederick B clerk 46 Snow h at Eden Park
" Genevieve S clerk 112 Union bds 244 Webster [do
" George E electrical contractor 40 Bridgham h
" George L carpenter 688 Public h 40 Carter
" George R clerk 210 Union Station h 188 Oakland av
" George S sec and asst treas Chas S Bush Co h at Arlington
" George W machinist bds 113 Baxter
" Georgiana fitter 275 Westminster bds at E Prov
" Graham rem to Philadelphia Pa
" Guy machinist h 78 Jefferson
" Harold A (U S A) bds 59 Charles Field

Andrews
" Harold B (J P Rhodes Co) 24 N Main h at Edgewood
" Henry D master mechanic h 43 W Clifford
" Herbert G conductor h 1046 Eddy [wood
" Hiram A salesman 122 Dorrance h at Edge-
" Hope bds 132 Williams
" Howard B mechanic bds 19 Stimson av
" Howard B (U S A) bds 181 Carpenter
" James laborer h 4 Tallman
" James A toolmaker bds 9 Eighth
" James E driver Adams Express rms 314 Wash
" James E engineer bds 190 Calla
" James H bkkpr Blackstone Canal National Bank bds Georgiaville
" Jane widow Merrill V h 57½ Candace
" John boilermaker bds 146 Pavilion av
" John filecutter h 173 Julian
" John A timekeeper h 87 Althea
" John H jeweler h 210 Bellevue av
" Joseph chauffeur 253 Elmwood av bds do
" Joseph janitor h 14 Link
" Julia M H Mrs bds 18 University av
" J C salesman N E L Co, Turk's Head bldg bds 132 Williams [dence
" Leila P 601 Union Trust bldg h at N Provi-
" Lory J C (Andrews & Son) h 156 Elmwood av
" Louis teamster h 79 Logan av
" L P Co real estate 601 Union Trust bldg
" Mabel I clerk 291 Westminster bds 247 Ohio av
" Manuel laborer h 209 Meeting
" Margaret T clerk bds 281 Swan
" Margherite widow bds 195 Carpenter
" Marion G bookkeeper Industrial Trust Co h 34 Smith
" Mary Mrs h 456 Wickenden
" Merrill V died Nov 19 1917
" Mildred H steno bds 340 Smith
" Minnie A widow Edwin D h 119 Whittier av
" Minnie B h 36 Angell
" Minnie T bookkeeper bds 36 Angell
" Oscar bottler h 22 Atwood
" Peter rem to E Providence
" Philip laborer h 628 S Main
" Robert A car inspector h 180 Oakland av
" Roy N rem to Arlington
" Sarah E widow Taney G h 19 Harvard av
" Sarah P steno 101 Grosvenor bldg bds 53 Dorchester av
" Stephen E bookfinisher bds 119 Whittier av
" Theodore S inspector 315 State House h at Warwick
" Thomas H rem to Edgewood [con av
" Walter P civil engineer City Hall h 112 Bea-
" Wilhelmina bds 9 Eighth
" William C painter 143 Dyer
" William E dentist 109 Washington rm 204 h at Pawtucket
" William F (U S A) bds 17 Arch
" William H plater D W Fuse Co h 1405 Broad
" William W conductor N Y, N H & H h 71 Lisbon
" & Son (L J C Andrews) fruit 3 to 5 Dyer
" & Spelman Co hay grain and salt 173 Dorrance
Andriesse Irving cigarmaker h 88 Howell
Andrieu George h 14 Stokes
" Martha W Mrs at Home for Aged Women
Andro Maneul foreman 341 S Water h 91 Pike
Androsek Paul laborer h 42 Kane
Andrukiewicz Felix h 63 Aleppo
" Felix operative h 163 Julian
" Joseph filehardener h rear 53 Capron
Andrus Joseph laborer bds 426 Benefit [Chaffee
Andruszkiewicz Felix liquors 26 Appleton bds 65
Aneyci Edward clerk 70 Main bds 183 Cedar
" Mary clerk bds 183 Cedar
" Nicholas grocer 1814 Cedar h 183 do
Angel Edith A clerk B & S b at Centredale
Angeli Santo clerk h 79 Knight
Angelini Giovanni laborer h 73 Coggeshall
" Giovanni laborer h 4 Newcomb
Angell Alpheus B dentist 221 Butler Exchange h at Conimicut
" Alphonso rem to Chepachet
" Althea V widow Frederick C h 160 Delaine
" Alvin clerk 401 Union station h at Riverside
" Amanda M widow Jesse h 51 Dorchester av
" Amie H widow Horatio N h 708 Broad
" Amy L steno 87 Weybosset rm 28 bds 708 Broad
" Andrew E h 154 Bridgham
" Arthur F h 119 Bridgham [Johnston
" Arthur P, Ochee spring water 123 Sabin h at

Angell
" Bertrand E clerk R R freight h 13 Palmer
" Byron A h 3 Lisbon
" Chandler enlisted U S A
" Charles C bookkeeper 356 Canal h at Cranston
ANGELL CHARLES E machinist 223 Aborn h 3226 Pawtucket av E Prov—See page 1168
" Charles E salesman 64 Exchange pl bds at E Prov
" Charles F pres and treas (Prov Steel & Iron Co) Kinsley av cor Sims av h 87 Benefit
" Clara M rms 5 Beacon av
" Clinton D clerk 12 Dudley h at Cranston
" Edgar L h 141 Roosevelt
" Edgar S mariner h 28 Thayer
" Eliza Mrs h 862 Chalkstone av
" Elizabeth L teacher Classical High school bds at N Scituate
" Elmer E h 36 Priscilla av
" Emma Frances nurse bds 113 Lowell av
" Ernest E teamster h 12 Lowe av
" Esther M teacher bds 41 Oak
" Evelyn nurse 23 Tobey bds do
" E Wescott Ins broker 208 Howard bldg h 112 Hamilton
" Frank W (Angell & Swift) 87 Weybosset rm 57 h at Pawtuxet Neck
" Frederick C died May 14 1917
" George jeweler bds 332 Dudley
" George F conductor h 17 Ianthe
" G O Mrs bds 1560 Westminster
" Harry elevatorman 301 Westminster bds at Hughesdale
" Harry R capt Engine 18 h 1003 Broad
" Henry M rem to Edgewood
" Herbert W finisher h 284 Manton av
" Ida A dressmaker bds 1560 Westminster
" Ida G cashier bds 22 W Clifford [ham
" Ida L Miss h 10 Fuller
" James G clerk 104 State House bds 119 Bridg-
" Jane A widow Newton E h 7 Olneyville sq
" Jeremiah A h 126 Magnolia
" Jesse H h 53 Forest
" John B grocer 155 Messer h 245 Pearl
" J Leon clerk h 143 Houston
" Land Co 32 Westminster rm 63
" Leon V auto repairer h 120 Early
" Llewellyn G bds 222 Adelaide av [cut
" Louis D druggist 245 Prairie av h at Conimi-
" Lucien E painter bds 194 Vermont av
" L E Mme corsetiere 190 Burnside h do
" Malvina h 126 Lippitt
" Mary Mrs saleswoman h 1099 Westminster
" Mary widow h 48 Howard
" Mary M Miss h 1 Congdon
" Maud bds 39 Ocean
" Orra I widow William H h 596 Smith
" Prescott E clerk 301 W Exchange bds 51 Dorchester av
" Ralph W salesman 89 Plenty h at Conimicut
" Robinnia widow Jesse H h 104 Union av
" Rose Mrs bds 1 Tower [Mass
" Ruth E clerk 55 Eddy rm 201 bds at Seekonk
" Ruth E Mrs bds 75 Sumter
" Sallie F bookkeeper 148 Dorrance b 708 Broad
" Sarah E asst adv mgr 1092 Westminster
" Sarah L widow William H h 708 Broad
" Thomas B clerk 38 Westminster h 26 Hymer
" Walter A (Angell & Cash) 33 Westminster & 135 Mathewson h at Lymansville
" Walter E clerk Adams Express h at Lakewood
" Walter F (Edwards & Angell) lawyer 170 Westminster h 17 Keene
" Walter F gardener b 126 Lippitt
" Walter H conductor h 183 Branch av
" Walter H music teacher h 43 Greenwich
" Walter J ins agt h 2 Western
" Wilfred R motorman h 31 Stamford av
" Willard I clerk Merchants Nat Bank h 10 Hawthorne
" William A toolmaker h 256 Indiana av
" William C cashier Westminster Bank h 95 Elm Grove av
" William C jr bds 95 Elm Grove av
" William H operative h 518 Dexter
" & Cash (W A Angell, H A Cash) taxidermists 33 Westminster and 135 Mathewson
" & Swift (F W Angell, F H Swift) architects 87 Weybosset rms 55-56
Angelo Santo Palmerino laborer bds 30 Swiss
Angelone Antonio laborer h 236 Federal
" Carmine laborer h 87 Nichols
" Erminia remnants 76 Terrace av h do
" Fiori plumber h 98 Arthur av

Angelone
" Gaetano carpenter h 14 Hall
" Giuseppe rem to Italy
" Giustino clerk 598 Charles bds 14 Marietta
" Loreto stonecutter h 797 Charles
" Santina clerk bds 797 Charles
" Tito physician 294 Admiral h do
Angeloni Luigi spinner bds 29 Magdalene
" Paolo laborer h 55 Marietta
Angevine William H rem to Edgewood
Angilly Alice F asst chief opr 112 Union bds 108 Houston
" Arthur H driver h 33 Logan av
" Arthur J h 86 Atlantic av
" Charles E polisher h 108 Houston
" Emma B clerk bds 86 Atlantic av
" Frederick A silversmith h 14 VanBuren
" Gordon E tire repairer bds 28 Calla
" Harry R silversmith h 29 Hawthorne
" Louise steno 445 Westminster b 108 Houston
" William O silversmith h 28 Calla
Angiolini Giovanne clerk h 73 Coggeshall
Angiolono Giovane laborer bds 75 Crary
Anglin Thomas H at Gorham's h 114 Burnside
Anglo-American Manufacturing and Export Co mfg jewelers 44 Franklin rm 110 [ham
Anhalt John L mgr 201 Westminster h 71 Glen-
Aniello Domenico clerk bds 31 Ledge
" Ferdinando fruit dealer h 31 Ledge
" Filomena widow Vincenzo h 31 Ledge
Anina Home Treatment Co The 121 Moore
Ankers Allen (U S A) bds 16 Grover
" Armitt A (U S A) bds 16 Grover
" George R operative h rear 233 Laban
" Lillian M Mrs bds 180 Cleveland
" S Thomas tinsmith h 16 Grover
Annable Mary A Mrs died Jan 10 1918
Annan Arthur H supt R I Tool Co h 27 Larch
" George H asst supt R I Tool Co h 573 Hope
Annandi Antonio laborer bds 35 Ethan
Annear Arthur W gearmaker h 21 Bergen
Anneglia Rosina Mrs h 363 Admiral
Annese D tailor h 147 Dean
" Pasquale laborer bds 82 Sutton [wells av
" Sergio (Pensa & Annese) cigar mfrs 337 At-
Anness Howard T com trav h 147 Ivy [Mass
" Walter D clerk 21 Stevens h at Rehoboth
Annett Kilburn A fireman Engine 10 h 33 Harriet
Annicchiarico Vito tailor 688 Atwells av h 349 do
Annicelli Andreo pedler h 1 Lee
" Nicole foreman h 44 Gesler
Anning Agnes M widow Albert F h 51 Pekin
" Albert F died Oct 19 1917
Annis Albert M h 59 Cranston
" Anna M sewer 23 Centennial
" Eugene M carpenter h 51 Pearl
" Flora widow James died Nov 24 1917
" Frank printer h 23 Centennial
" Gustav chauffeur h 319 Williams
" James D laborer h 8 Ark ct
" John S rem to Cranston
" Joseph T weaver h 72 Graham
" Lawson I clerk bds 72 Graham
" Mary E widow George H h 23 Centennial ct
" see also ANNESS ENNIS INNES INNESS INNIS and INNISS
Annmary Brown Memorial 21 Brown
Annocelli Andrea pedler h 3 Lee
Annotti Dominick real estate agt h 426 Broadway
Annsharp Anna widow h Louisburg ct
Ansaldi Beniamino photographer 399 Atwells av h 232 Carleton [b 21 Creighton
Anshen Charles (A & Z Chain Co) 116 Chestnut
" Louis J pres and treas L J Anshen Co h 140 Hamilton
" L J Co mfg jewelers 158 Pine
Antenucci Giuseppe jeweler h 43 Kenyon
Anthony Albert L trustee 29 Weybosset h 12 Carter
" Alfred Estate Co rear 1937 Westminster
" Anna Miss h 19 Hawthorne
" Archer C rem to E Providence
" Arthur G asst foreman h 43 Rosedale
" Arthur H (Leach & Anthony) jewelers findings 109 Friendship h at Eden Park
" Arthur W surveyor 1217 Turk's Head bldg h at Auburn
" Charles L motorman Elmwood car barn h 251 Bucklin [Franklin
" Charles W mgr 3 Custom House st rms 83
" Clara E dressmaker bds 8 Hawthorne
" Clara W widow Julius C h 1432 Westminster
" Clifton S (U S A) bds 8 Paterson
" Clyde K rem to Philadelphia Pa

Anthony
" Comfort E carrier Edgewood P O h at Edgewood [dence
" David C sec 37 Exchange pl h at N Provi-
" David H clerk 313 Westminster h at Arlington
" Edith E phone opr 195 Angell bds 132 Sixth
" Edward D bookkeeper 521 S Main h at Barrington
" Edwin E salesman h 8 Hawthorne
" Edwin P druggist 178 Angell h 91 Brown
" Edwin W moving picture opr Strand theatre h 182 Gallup
" Ellen M Miss bds 72 Manning
" Ellery C foreman rms 83 Franklin
" Emilia clerk bds 332 Williams
" Emily J h 91 Brown
" Emma A widow Edward F bds 8 Hawthorne
" Ernest E artist bds 35 Alger av
" Everett M conductor h 41a Massie av
" Francis E collector 6th floor Turk's Head bldg h 80 Linwood av
" Frank (U S A) bds 332 Williams
" Frank H prosecuting officer R I S P C A 17 Exchange rm 203 h 132 Sixth
" Frank J draftsman 807 Union Trust bldg h 19 Nisbet [at Washington
" Fred bookkeeper 15 Westminster rm 305 h
" Frederick E foreman B & S h 610 Angell
ANTHONY FURNITURE CO R L Anthony pres house furnishing goods 245 Weybosset—See page 1122
" George clerk rm 401 Union Station h at Arlington
" George E foreman h 90 Glenham
" Henrietta dressmaker bds 12 Vineyard
" Henry B clerk 445 Westminster h 382 Blackstone
" Henry F student bds 15 Arch
" Howard L asst cashier Phenix National Bank h 14 Irving av [Edgewood
" Howard W clerk R I Hospital Trust Co h at
" James D h 10 Violet
" James E grocer and coal 99 Burnside h 97 do
" James L (J L Anthony & Co) 161 Dorrance h 113 Sycamore
" James M (James M Anthony & Co) h 15 Arch
" James M & Co cigars 112 Westminster
" James T silversmith h 35 Alger av
" Jane L bds 72 Manning
" Jennie S widow Asa B h 124 Laurel Hill av
" Jerome druggist 103 Ives bds 332 Williams
" John jr clerk 74 S Water h 342 Williams
" Joseph dry goods 107 Ives h 111 do
" Joseph jeweler h 107 Acorn
" Joseph laborer h 36 Schofield
" Joseph O deputy sheriff 6th district Court House h 13 Downing
" Julia F widow Charles h 16 S Angell
ANTHONY J L & CO jewelers' findings 161 Dorrance—See page 1144
" Leonard F accountant 50 S Main h 15 Mawney
" Lucy L h 55 Pitman
" L Estelle Mrs bds 776 Elmwood av
" Marcus M clerk 93 Weybosset rms 390 do
" Marie L widow Walter h 23 Chapin av
" Mary B bds 72 Manning
" Maurice B cashier 235 Canal h at Edgewood
" M Ethel nurse bds 1432 Westminster
" Newton J supt 2 Henderson h 8 Paterson
" Noel L 245 Weybosset h at Touisset Mass
" Philomena C widow John h 332 Williams
" Raymond J rem to E Providence
" Robert L pres (Anthony Furniture Co) 245 Weybosset h at Touisset Mass
" Rowland W salesman 623 Ind Trust bldg bds 576 Fruit Hill av
" Sarah A h 19 Hawthorne
" Sarah F Miss h The Minden apt 20
" Thomas plater h 45 Alger av
" Walter L civil engineer 75 Westminster rm 40 h at Auburn
" William bds 332 Williams
" William carpenter h 8 Salisbury [Angell
" William G salesman 135 Washington h 103 S
" William M salesman 99 Burnside bds 97 do
Antico John confectionery etc 35 Fountain h at N Providence
Antociocio[Giuseppe clerk bds 510 Union av
" Nicole grocer 510 Union av h do
Anton Frank clerk 304 Pearl h 441 Fountain
" Karl hairdresser 290 Westminster rm 404 h at Edgewood
Antonacci Pietro opr h 49 Hillhurst
Antonangeli Francesco salesman h 91 Vinton
Antonelli Alfonso laborer h rear 72 America
" Anna Miss dressmaker h 17 Vinton
" Anthony laborer h 42 Tuxedo av
" Antonio clerk h 118 Ring
" Antonio clerk bds 87 Penn
" Antonio laborer h 77 Tiber
" Charles barber bds 70 America
" Danieli laborer bds 137 Knight
" Eraclio laborer h 610 Union av
" Filomena Miss dressmaker h 17 Vinton
" Francesco laborer h 17 Vinton
" Fred laborer bds 17 Vinton
" Giovanne laborer bds 137 Knight
" Giovanne laborer h 26 Ridge
" Giuseppe jeweler bds 87 Penn
" Michele clerk bds 72 America
" Pasqualina bds 137 Knight
" Pompei, B & S h rear 313 Atwells av
" Raffaelo laborer h 36 Gesler
" Rosie jeweler bds 87 Penn
" Vincenzo laborer h 87 Penn
" Vincenzo tailor bds 17 Tiber
Antonetti Michele died July 27 1917
Antonino Francesco helper h 26 Gesler
Antonio Peter laborer h 114 Cedar
" Thomas cook h 21 Planet
Antoniou Thomas mgr 44 Union h 21 Planet
Antonitto Teodora widow Michele h 50 Spruce
Antonucci Agostino laborer h 14 Gray
" Alfredo laborer h 20 Jones
" Annie tailoress bds 9 Courtland
" Antonetta widow Frank P h 89 Penn
" Carlo tailor h 9 Courtland
" Frank P (U S A) h 89 Penn
" Giacomo laborer bds 31 Greely
" Giovanni laborer h 18 Ridge
" Michael operative bds 15 Academy av
" Raffaelo laborer h 20 Jones
" Salvatore clerk 304 Pearl bds 441 Fountain
" Salvatore laborer bds 8 Ridge
Antony Manuel laborer h r 94 Gano
Antoropoates Nicola second hand h 284 Charles
Antos John laborer h 35 Quaid
" Joseph, B & S h 60 Hawes
Antrata Anthony laborer h 5 Governor
Antuono Raffaelo laborer bds 115 Gesler
Anversa Salvatore laborer bds 30 Appian
Anzalone Giuseppe laborer h 656 Charles
Anzevino Giovanni shoerepairer h 106½ Arthur av
" John (N E Cycle Shop) 930 Westminster h at Auburn
Aodoulos Christy clerk h 91 Summer
Apco Manufacturing Co 702 Eddy
" Shop automobile supplies 124 Empire
Apici Andonetta Mrs bds 19 Silver Lake av
Apitz Herman bronseworker Gorham's rooms 1043 Westminster [Codding
Apkarian Kasper shoe repairer 211 Cranston h 63
Apley George N machinist h 34 Hollis
" see APPLEY
APLIN see APPLIN
Apolla Celestrina Miss clerk bds 223 Carpenter
" Eugenio carpenter bds 223 Carpenter [410
Apostoli Institute massage 144 Westminster rm
Apostolon George bds 38 Cargill
" Philip machinist h 38 Cargill
Appelbaum barber 92 Orms h 96 do
Appelman John D h 32 Georgia av
Appici Angelo laborer h 609 Union av
" Antonio jeweler bds 9 Silver Lake av
" Clementena widow Raffaelo h 9 Silver Lake av
" Raffaelo died April 18 1917
Appitrano Luigi laborer h 74 Veasie
Applebaum Charles blacksmith h 95 State
" Harry confectionery and cigars 64 Chestnut bds 95 State
" Ida clerk 64 Chestnut bds 95 State
" Max lodginghouse 193 Richmond h 181 do
Appleby Addison H silversmith h 132 Stanwood
" Clarence K (U S A) bds 104 Congress av
" Edith E steno bds 104 Congress av
" Everett A driver h 33 Zone
" George E silversmith h 104 Congress av [ville
" Leroy J engineer 275 W Exchange h at Green-
" Lucien O Mrs h 156 Meeting
" William B captain h 152 Reynolds av

AMERICAN AND SCOTCH FIRE BRICK Manchester & Hudson Co. 55 Point St.

Appleby
" William B overseer 75 Eagle h 302 Orms
" William B shipping clerk h 324 Orms
Applefield David tobacco h 199 Dudley
" Irving (R I Tobacco Co) 597 Westminster h 22 Burnside
" John (R I Tobacco Co) 597 Westminster h 212 Saratoga [h do
" Morris (Providence Tobacco Co) 185 S Main
Applegate Clarence H elevatorman bds 35 Salem
" Jacob porter h 35 Salem
" Lisle W wire drawer h 155½ Burnside
" William ironworker bds 35 Salem
Appleget Thomas B ex sec B U rms 175 Thayer
Appleton Albert J auto repairer h 18 Dora
" Catherine widow William A florist 294 Broadway h 17 Primrose
" Catherine D steno 116 Point
" Elizabeth M clerk 326 Westminster bds 44 Wood [186 Transit
" Emma H teacher Federal-st grammar school h
" Eugene A florist 294 Broadway h 272 Knight
" Everard lawyer 15 Westminster rm 410 h 120 Congdon
" Frederick J plumber h 72 Rosedale
" James (U S A) bds 17 Primrose
" John H prof emeritus B U h 209 Angell
APPLETON JOSEPH plumber 1827 Westminster h 44 Wood—See page 1211
" Joseph A rem Arlington N J
" Mary C seamstress bds 44 Wood
" Paul physician (U S A) bds 209 Angell
" Robert E plumber h 86 Benevolent
" Sarah J Miss h 138 Clifford
" Thomas F A cashier h 379 Sayles
" Walter J driver 339 W Exchange h 133 Calhoun av [rose
" William A Mrs florist 294 B'way h 17 Prim-
APPLEY see APLEY
Applin Albert G police station 1 h 11 Jillson
Appraisers Office, Custom House, Federal bldg
Aprile Ciro barber h 12 Swiss
" Gennaro barber 278 Atwells av bds 12 Swiss
" Vincenzo engraver bds 12 Swiss
" Verginia widow h 12 Swiss
Apronian Manoog laborer bds 31 Derry
" Ovanes laborer bds 31 Derry
Aptel Henry at B & S bds 86 Lydia
" Joseph at B & S h 87 Lydia
" Nathan pedler h 86 Lydia
Aptt John F salesman h 233 Public
Aquavita Giuseppe laborer h 14 Quarry
Aquilini Sabbastiano laborer h 91 Spruce
Aquilio Luigi laborer bds 11 Windmill
Aquina Antonio laborer h 543 Eddy
Arabak Peter machinist h 60 Bowdoin
Arabian Hampick M enamel mfr 46 Clifford h 408 Cranston [Cranston
" Harry (Imperial Jewelry Co) 144 Pine h 436
" John foreman 7 Beverly rm 8 h at Manton
" Manoog foreman 144 Pine h 436 Cranston
" Michele at B & S 732 Atwells av
Arakelian John cook bds 443 Chalkstone av
Aramian Takoski Mrs widow h 265 Pearl apt 26
Araujo Jose S porter 68 Fremont
Arbe Jose sailor h 99 Point
Arbeitmon Max ladies' tailor 496 Westminster
Arbeitsman Elisabeth bds 71 Staniford
" Nathan tailor h 71 Staniford
Arbolino Giuseppe bartender 2 Swiss h 22 do
Arbor Joseph clerk h 49½ Goddard
Arbuckle William E clerk 130 Allen's av h 26 Preston
Arcade Employment Office 70 Arcade
ARCADE RUBBER CO 76 Weybosset—See page 1239
Arcand Joseph (U S A) bds 1786 Westminster
" Telesphore oiler h 1786 Westminster
Arcaro Antonio laborer h 651 Charles
Arcerno Angelina Miss at B & S bds 214 Cedar
Archambault Alberic A lawyer 629 Grosvenor bldg h at Arctic Center
" John B engineer h 12 Howell
" Esther R widow Joseph h 664 Plainfield
" Henry C, R R conductor h 83 Vernon
" Raoul lawyer 629 Grosvenor bldg bds at Arctic Center
Archambeault Joseph died Feb 14 1917
Archer Business Men's Club 47 Wash rm 17
" Charles overseer h 131 Webster av
" Charles H (British Army) bds 131 Webster av
" Eduard jeweler h 43 Hammond
" Elliott M h 103 Almy
" Frederick J chauffeur h 12 Seekonk
" George E clerk 99 Canal bds 131 Webster av

Archer
" Henry S salesman 459 Washington h at E Providence
" Isadore jeweler h 31 Benefit
" John B rem to Battle Creek Mich
" Louis F toolmaker bds 131 Webster av
Archetto Antonio porter 128 Pine bds at Cranston
Archibald Andrew weaver h 919 Douglas av
" E L clerk Gorham's
" Frank foreman 291 Promenade h at Riverside
" George H, B & S h r 189 Bridgham
" John engineer 12 Howell
" John F upholsterer 284 Brown h 595 Smith
" Raymond C asst prof B U bds 9 Charles Field
" Silas A carpenter 44 Atlantic av h do
" Warren E machinist h 6 Young av
Archie James salesman Ford Motor Car Co, Allen's av h 168 Gallatin
Arctic Mills office 21 S Main
Ardente Raimonde tinsmith h 60 Penn
Ardern Harry S clerk bds 16 Redwing
" James S enlisted U S N
" John foreman h 261 Broadway [wing
" J Chester auto-tires 119 Empire h 16 Red-
" Kate M Mrs h 16 Redwing [Thayer
" Roxa M steno Kinsley av cor Sears av h 129
Ardesian Vahon laborer rooms 172 Charles
Arditto Antonis opr h 17 Ledge
" Rosindo laborer bds 17 Ledge
Ardoene Amos G M clerk bds 9 Tanner
" John E painter h 9 Tanner
Ardovino Francesco carpenter h 60 Ring
Ardrey Arthur Z (Ardrey & Adams) 133 Washington h 44 Sea View av Pawtuxet Neck
" James W clerk 133 Washington bds at Pawtuxet Neck
ARDREY & ADAMS (A Z Ardrey, R T Adams and E H Schanck) hardwood floors compoboard and metal weather strips 133 Washington—See page 1118
Ardron Thomas inspector 738 Westminster h at Central Falls
Arena Bruno street sweeper h 486 Sharon
" Nicola street sweeper h 486 Sharon
Arendt Nicholas F toolmaker h 32 Thurston
" Sarah E jeweler bds 10 Hadley ct
Arey Alice E bds 26 Irving av
Argenio Luigi barber 83 N Main h 16 Africa
Argente Giuseppe laborer h 12 Swiss
Argentieri Edward mason bds 58 Brayton av
" Francesco mason h 58 Brayton av
" Joseph bds 58 Brayton av
Arguien Peter laborer h 141 Oak
Argus Arno sub carrier P O bds 19 Cranston
" Gustave bds 189 Laurel Hill av [ton rm 5
" Herman A clerk Manton Mills rms 19 Cranston
" Irving conductor h 114 Verndale av
" Robert shipper 59 Wash h 189 Laurel Hill av
Aringhieri Adamo h 11 Spruce
" Dante bds 11 Spruce
Ariosti Nicole laborer h 30 Swiss
Arivelli Catelli barber 64 Spruce h 30 Eutaw
Arkalian Hagop laborer h 50 Osborn
Arkandy Jane widow Simon bds 57 Goddard
Arken Sema widow h 194 Prairie av
Arkolowics Edward h 55 Dike
Arkwell William (U S N) rms 20 Bridgham
" William J agt 513 Howard bldg bds Crown Hotel
Arlia Andrea Mrs h 15 Gillen
" Giovanni laborer h 518 Branch av
Arline Printing and Manufacturing Co (Julia E Bowen, Elnora E Chase) printers and bowmakers 23 Aborn rm 14
Arlington The apartment house 41 Angell
Arlt Anna A bookkeeper 485 Plainfield bds 444 do
Armadore Frank laborer bds 16½ Elbow
Armas Jose S laborer h 646 Wickenden
Armbrust Gottlob toolmaker h 22 Oldham
Armedo Frank laborer h 27 Aland
Armenag George molder bds 265 Pearl apt 26
Armenian Association 30 Whipple [Douglas av
" Boarding House 350 Chalkstone av and 101
" Library 64 Jefferson
" Lodging House 174 Douglas av
Armeno Angelo E barber 21 Dorrance h 50 Ring
" Enrico bds 50 Ring
Armero Vincenso laborer bds 267 Laurel Hill av
Armeson Robert masseur 107 Westminster rm 15 h 223 Oakland av
" William police station 8 h 28 Health av
" William Mrs dressmaker 28 Health av h do
Armidon Edgar L pedler h 673 Prairie av

ARMINGTON ARTHUR A patent attorney 530–531 Ind Trust bldg bds 390 Lloyd av —See page 1205
" Arthur H assessor of taxes City Hall h 97 Almy
" Earl clerk 128 Burnett
" Earl S clerk 17 Exchange 1st floor bds 97 Almy
" Emma F Miss h 108 Williams
" Emma J widow James H died Dec 31 1917
" Frederick G clerk h 81 Willow
" Frederick J h 390 Lloyd av
" Herbert H physician 771 Broad (U S A)
" Jane M widow Walter h 15 Lowe av
" John F printer h 130 Whittier av
" John O h 431 Pine
" Joseph chauffeur bds 15 Lowe av
" Joseph driver R I Hospital bds do
" Lucy F Miss h 224 Medway
" Mabel S widow James H h 145 Irving av
" Ruth A music teacher bds 145 Irving av
" Willis H sec h 114 Colfax
" & Sims engines 223 Aborn
Armitage Alfred asst sec h 661 Atwells av
" Allen gearcutter h 85 Fairmount av
" Benjamin T weaver h 186 Cleveland
" Emma Mrs h 243 Admiral
" Frederick P molder h 184 Glenbridge av
" George H rem to Saylesville
" George W carpenter h 306 Washington av
" Gladys A steno bds 306 Washington av
" John h 243 Admiral
" John B machinist h 245 Admiral
" Mabel W steno 320 Grosvenor bldg bds 145 Irving av
" Mildred steno 440 Grosvenor bldg bds 360 Wash av [tier av
" Richard clerk 1963 Westminster h 46 Whit-
" Tom A machinist bds 180 Admiral
" Tom R patternmaker h 249 Admiral
" Viola clerk bds 306 Washington av
" Walter bds 661 Atwells av
" William clerk bds 306 Washington av
" William clerk N E L Co Turk's Head bldg bds 306 Wash av
Armour Barbara widow Andrew h 114 Beacon av
" Brice D mfr h 28 Dover
" Earl, B & S bds 49 Corliss
" Janet D clerk 12 Dudley bds 114 Beacon av
" Mfg Co (S Chiappinelli) mfg jewelers 220 Eddy
" Obadiah calico printer h 14 Dover
" Robert G blacksmith bds 21 Peach av
" William h 25 Taber av
" William steno bds 114 Beacon av
" & Co beef dealers 330 Canal
Armstrong Adeline M matron h 111 Bernon
" Alexander teamster h 7 Monroe
" Anna J steno 47 Charles bds 1141 Chalkstone av [wood av
" Anna J steno 97 Westminster bds 327 Elm-
" Annie J widow William J h 140 Wood
" Arthur compositor Tribune h 198 Dean
" Arthur weaver h 7 Curtis
" Benjamin A rem to Panama
" Catherine bds 767 Atwells av
" Catherine T widow Arthur J h 16 Lena
" Celia E bds 140 Wood [ster
" Charles E elevatorman rms 829 Westmin-
" Charles W helper 16 Terminal way h 397 Knight
" Clara widow Robert H bds 356 Manton av
" Conrad salesman 174 Washington bds 93 Broadway
" Dwight H salesman 119 Harris av h at Danielson Conn [Butler av
" Earl D bookkeeper R I Hosp Trust Co h 235
" Earle V hoseman Engine 21 h 119 Wayland av
" Elmer student rms 54 College
" Elmer B brakeman h 259 Highland av
" Emily nurse bds 105 Parade [Edgewood
" Ernest B clerk 212 Grosvenor bldg h at
" Florence A cashier 245 Weybosset bds 153 Arthur av [h at Westcott
" Florence B bookkeeper American Enamel Co
" Frank operative bds 767 Atwells av
" Fred G clerk 243 Westminster
" Frederick D (U S N) bds 135 Point
" Frederick L silversmith bds 140 Wood
" Frederick M rem to Pawtucket
" Frederick W h 135 Point [wood
" George A salesman 101 Sabin rm 15 h 38 Ken-
" George H second hand bds 281 Manton av
" George T druggist 55 Academy av bds 140 Wood
" George W bds 1694 Westminster
" George W motorman bds 118 Sterling av

Armstrong
" Harriet A Mrs h 377 Pine [160 Broad
" Herbert T dentist 335 Westminster rm 42 rms
" James clerk 191 Westminster h 16 Comstock av
" James cloth inspector h 66 Barstow
" James constable 42 Weybosset rm 16 h at Cranston
" James J second hand h 159 Huntington av
" James M rem to E Providence
" John laborer h 79 Oxford
" John presser rem to Pawtucket
" John F driver h 1141 Chalkstone av
" John F undertaker 283 Manton av bds 281 do
" John H police inspector 161 Fountain h 16 Academy av
" John J beltfixer h 767 Atwells av
" John L clerk 53 Weybosset h at Lakewood
" John N clerk O K Lock Nut Co h at Auburn
" John P teamster bds 1098 Broad
" John R, B & S h 65 Wayne
" John R mgr and treas O K Nut Lock Co 1409 Turk's Head bldg h at Edgewood
" John W ticket seller bds 160 Smith
" Joseph bleacher bds 86 Newark
" Joseph H dist mgr Sampson & Murdock Co **DIRECTORY OFFICE** 14 Greene h 7 Fruit Oaklawn
" Joseph R clerk 62 Orange h 245 Friendship
" Joseph R police headquarters bds 16 Academy av Oaklawn
" Kenneth P optometrist 69 Dorrance h at
" Leonard T supt 307 Dean h 247 Wash av
" LeRoy (U S N) bds 135 Point
" Leroy W enlisted (U S N)
" Linus D treas 26 Fountain h 315 Elmwood av
" Louis J filecutter bds 5 Boyd
" Luke H operative rms 237 N Main
" Mabel F (Woman's Exchange) 268 Westminster bds 377 Pine
" Margaret widow George bds 25 Curtis
" Martin J clerk 283 Manton av bds 281 do
" Mary E h 281 Manton av
" Mary E Miss h 16 Woonasquatucket av
" Maude E teacher Somerset-st school bds 377 Pine [side
" Michael F polisher 297 Weybosset h at River-
" Mollie Mrs h 158 South
" Myers R undertaker 275 Cranston house 14 Benedict [Abbott
" Orpha E bookkeeper 185 Camp bds 131
" Patrick clerk 938 Atwells av bds 86 Newark
" Patrick F died Dec 4 1917 [Beach
" Pearl H steno 155 Canal bds at Oakland
" Ralph steno bds 20 Warren
" Richard A jeweler bds 227 Messer
" Robert F rem to Fall River Mass
" Sarah widow William H h 1694 Westminster
" Sarah A widow Albert M h 153 Arthur av
" Sarah H Mrs h 38 Kenwood [Greenwich
" Seril C lawyer 415 Grosvenor bldg h at East
" Thomas W molder h 112 Julian
" Wall Paper Co 16 Greene
" Walter A mgr 673 Broadway h 52 Sears av
" William polisher 297 Weybosset bds at Riverside
" Wm B clerk R R freight h at Oaklawn
" William G inspector 25 Snow h 273 Broadway
" William H laborer h 77 Oxford
" William J driver 56 Exchange pl h at E Prov
" William J mgr 673 Broadway h at E Prov
" W Frederick foreman h 115 Wood
Arno Archibald driver h 49 Sexton
" Harry barber 144 Charles h 140 do
Arnold Abby A widow Phillip bds 45 Carter
" Adelaide H teacher English High school bds at Central Falls [lington
" Albert A bookkeeper 100 Richmond h at Ar-
" Albert J prop 77 S Main h at Warren
" Alden H mgr 46 Weybosset h 712 Elmwood av
" Alfred F driver h 12 Bath
" Alfred N machinist h 17 Summit av
" Alice widow Thomas h 250 Highland av
" Allen J mgr 207 Brook h 21 Elm Grove av
" Annie B nurse bds 125 Governor
" Annie G Mrs h 753 Westminster rm 11
" Annie J widow Robert F bds 322 Knight
" Annie L Mrs dressmaker 206 Rochambeau av h do
" Archibald clerk h 42 Park
" Arthur C stationer 214 Butler Exchange h at Pawtuxet Neck
" Arthur H (U S N) bds 151 Smith
" Arthur H Mrs h 572 Elmwood av

Arnold
" A Elsie steno rm 303 Federal bldg bds at Edgewood
" A Herbert h 49 Whitmarsh [Firglade av
" A Sheffield shirts 501 Union Trust bldg bds 19
" Bakery wholesale bakers 207 Brook
" Benjamin F h 91 Parade
" Benjamin N h 36 West Clifford
" Bridget E Mrs bds 144 Hudson
" Burrill h 393 Friendship
" Byron E missionary h 56 Oak
" Byron L carpenter h 87 Providence
" Byron O engineer h 20 Yorkshire
" Chapin T electrical contractor h 52 Wood
" Charles M dep state auditor State House rm 103 h at Woonsocket
" Charles P (U S A) bds 160 Broad
" Charles W bookkeeper 37 Exchange pl h 115 Mitchell
" Charles W clerk 21 S Main h 170 Morris av
" Chester A rem to Killingly Conn
" Christina I steno bds 157 Hamilton [Angell
" Christopher B 813 Industrial Trust bldg h 417
" Clara bds 3 Harvard av
" Clara A widow Frank H h 44 Warren
" Clara B saleswoman bds 99 Dover
" Clara I rms 78 Broadway
" Clara W widow Richard bds 56 Dewey
" Clarence T clerk 207 Brook h 30 Vernon
" Co The insurance 304 Turk's Head bldg
" Daniel H manufacturers' agent 75 Westminster rm 10 h at Central Falls
" David jeweler rms 165 Clifford
" Davis G (U S A) h 52 Elton
" Dorothy F bookkeeper bds 398 Prairie av
" Dutee bds 81 Irving av
" Earl B asst clerk Superior Court bds at Scituate [E Prov
" Earl C ins agent 1006 Turk's Head bldg h at
" Earl V carriage painter 160 Hospital h 23 Adelaide av
" Edward laborer bds 181 W River
" Edward B jeweler h 65 Congress av
" Edward E pres Arnold, Hoffman & Co Inc 55 Canal also pres Mathieson Alkali Works 53 do h 42 Waterman and at Greene
" Edwin C investigator h 162 Allston
" Elhanan W clerk h 133 Messer
" Eliza J agent h 87 Wendell
" Eliza T h 12 Chapin av
" Elizabeth Mrs bds 144 Hudson
" Ella F Miss h 977 Westminster
" Ellen M widow Mowry A h 806 Broad
" Elmer R salesman 25 Snow bds at Pawtucket
" Elmer T watchmaker 37 Dorrance h at Edgewood [Mass
" Emily E widow Herbert O rem to Somerset
" Emily L Miss h 76 Barnes
" Ernest H rem to Somerset Mass
" Ernest O rem to S Swansea Mass
" Erving T lawyer 15th floor Turk's Head bldg bds at Pawtucket
" Ethel clerk 89 Weybosset bds 25 Blackstone boul [tution
" Ethel M phone opr 112 Union bds 29 Constitution
" Etta S h 56 Bridgham
" Eugene rem to N Y city
" Everett M draftsman B & S h 10A W Park
" Fannie M teacher bds 778 Cranston
" Farm office 604 Industrial Trust bldg
" Forrest B bds 206 Rochambeau av
" Frank H died Feb 1 1917
" Frank H salesman 24 N Main bds at Oaklawn
" Fred A bds 185 Friendship
" Fred A chauffeur bds 261 Knight
" Fred L dentist 333 Westminster rm 10 h at Edgewood
" Fred S clerk 34 Dike bds 5 Harrison [ston
" Fred S salesman 64 Exchange pl h at Cran-
" Frederick R foreman Texas Co h 145 Sayles
" Frederick S bookkeeper h 193 Rutherglen av
" Frederick W pres Equitable Ins Co Equitable bldg 1 Cstom House st and 304 Turk's Head bldg h 159 Waterman
" Frederick W jr lawyer 303 Turk's Head bldg bds 159 Waterman
" George opr rms 266 Broad
" George C h 940 Chalkstone av [av
" George C real estate 130 Wash h 238 Adelaide
" George C Mrs h 238 Adelaide av
" George C jr student bds 238 Adelaide av
" George H molder h 50 Providence [av
" George H salesman 235 Canal h 291 Vermont
" George W com trav h 58 Althea

Arnold
" Hannah P bds 42 Lester [Barrington
" Harold P piper 275 W Exchange bds at W
" Harold S bds 712 Elmwood av
" Harrie N 336 Industrial Trust bldg h 201 Ivy
" Harriet M h 142 Humbolt av
" Harriet S bds 187 Waterman
" Harry A supt bds 547 Elmwood av
" Helen J clerk Nat Exchange Bank bds at Saylesville
" Helen S teacher painting h 205 Sherburne
" Henry B motorman h 468 Plainfield
" Henry C produce 40 S Water h 37 Greenwich
" Henry T rubberworker bds 70 Westfield
" Henry T toolmaker h 398 Prairie av
" Henry W machinist h 199 Eastwood av
" Hetty F Miss 84 Mawney
ARNOLD, HOFFMAN & CO Inc indigo dyestuffs and chemicals 55 to 61 Canal—See page 1071
" -Hough Co Inc automobile supplies 130 Washington
" Howard B student bds 170 Morris av
" Howard C (U S A) bds 88 America
" Howard E (U S A) bds 176 Pearl
" Howard M clerk 901 Grosvenor bldg h at N Scituate
" H L buyer 380 Westminster
" Ida E phone opr 15 Bough bds 468 Plainfield
" Irene L jeweler bds 29 Constitution
" Israel h 52 Wood
" I Garfield clerk bds 52 Wood [Couples
" James B at Home for Aged Men and Aged
" James H clerk 68 N Main h 51 Salina
" James N historian h 145 Howell
" Jeannie widow William Harkness h 86 Cushing
" Jeannie O Mrs physician 86 Cushing h do
" Jesse L driver H & L 10 h 29 Constitution
" John H jeweler h 22 Byron
" John R inspector h 41 Nisbet
" John R watchman h 99 Dover
" John T bds Home for Aged Men & Aged Couples [dence
" Joseph A mgr 417 Westminster h 87 Provi-
" Josephine clerk truant office City Hall bds 53 Grove
" J Albert rem to Warren
" Laura B steno bds 25 Jewett [Messer
" Lena M teacher Laurel Hill av school bds 133
" Leo G clerk h 159 Grove
" Leo G clerk B & S h 59 Raymond
" Leon R enlisted U S N
" Leon S rem to W Barrington
" Lincoln R mechanic bds 238 Adelaide av
" Louis chauffeur rem to E Providence
" Lucius F treas Arnold Supply Co h at Phenix
" Lucy I clerk bds 23 Adelaide av
" Luisa widow h 15 Almy [Dover
" Margaret steno 937 Grosvenor bldg bds 99
" Marion L registrar Public Library h at Cranston [bds 53 Grove
" Martha W C teacher Technical High school
" Mary widow Elmer h 242 Prairie av
" Mary E h 89 Plainfield
" Mary E h 26 Benevolent
" Mary E bds 36 West Clifford
" Mary E jeweler bds 7 Gilbert
" Mary E widow Ferdinand bds 46 Park
" Mary P bookkeeper bds 157 Hamilton
" Mildred L bds 64 Dudley [Pawtucket
" Mildred L steno 17 Exchange rm 401 bds at
" Milton A driver h 80 Oxford
" Milton C (U S A) bds 25 Blackstone boul
" Milton H salesman 89 Weybosset h 25 Blackstone boulevard
" Minnie A h 177 Roosevelt
" Mittie bds 42 Waterman
ARNOLD M HOLLIS real estate and insurance 635 Grosvenor bldg h 522 Fruit Hill av N Prov—See page 1230
" M S h 104 Broad
" Nancy M clerk bds 157 Hamilton
" Newton C clerk 50 S Water h 203 Sackett
" Numismatic Co 130 Washington
" Olney 3d rms 175 Thayer
" Olney Miss h 753 Westminster rm 10
" Otto E bottler h 44 Seabury
" Pearce R rem to Brooklyn N Y
" Percy F pres 74 S Water h at Edgewood
" Philip R salesman 12 Dudley bds 238 Adelaide av [Works
" Phoebe L widow Caleb rem to Cranston Print
" Preserved W bds 454 Angell [wood av
" Preston A (Calef Bros) 79 N Main h 181 Elm-

Arnold
" Preston F teacher 257 Hope bds do
" Priscilla F Mrs h 157 Hamilton
" Ralph E clerk M & M T Co h at Auburn
" Real Estate Co 130 Washington
" Rebecca h 26 Benevolent
" Robert F grinder h 322 Knight
" Roy F draftsman public bldg department City Hall h 312 Dudley
" Russell G machinist bds 306 Waldo
" Ruth S widow William S bds 187 Waterman
" Samuel T instr B U rms 26 Caswell Hall
" Sarah E Miss h 417 Angell
" Sarah W widow William R bds 477 Pine
" Satyra E asst bds 778 Cranston
" Sheffield A shirtmaker h 19 Firglade av
" Stephen bds 197 Point
" Stephen Harris h 26 Benevolent [change pl
" Supply Co power plant equipment 50 Ex-
" Susan widow William h 30 Horton [beau av
" Sylvia A widow Martin B bds 206 Rocham-
" S Augustus estate of 31 Market sq rm 14
" Thomas A painter bds 389 Knight [av
" Thomas B clerk 37 Dorrance h 199 Bellevue
" Thomas E clerk 249 Eddy h 220 Hamilton
" Timothy J clerk h 16 Horton
" Timothy T police h 261 Knight
" Walter machinist rms 329 Washington
" Walter mgr 193 Oxford h 17 Plum
" Walter E office mgr 25 Snow h at Pawtucket
" Walter E N liquors 15-19 Eddy bds at Crown Hotel
" Walter F conductor bds 511 Washington
" Walter S (Orms St Garage) h 25 Jewett
" Warren F motorman h 154 Colfax
" Warren J bldg supt R I Hospital Trust Co h at N Prov
" Wendell G, Gorham's h 121 Mitchell
" William h 15 Gallup
" William clerk rms 131 Broadway
" William waiter h 16 Decatur sq
" William Baxter draftsman 86 Weybosset rm 38 h at Pawtucket
" William Burns bds 17 Creighton
" William E clerk 1163 Westminster rms 158 Bridgham
" William E jeweler h 5 Harrison
" William G, B & S bds 15 State
" William H h 89 Messer
" William H ammunition maker h 9 Moultrie ct
" William H jeweler h 176 Pearl
" William J fireman h 16 Horton
" William N Rev h 32 Wildwood av
" William P windowdresser 209 Westminster bds 131 Broadway
" William Rhodes Estate 130 Washington
" William R jr treas Arnold-Hough Co Inc 130 Washington h 93 Lenox av
" William T clerk h 16 Decatur sq
" William W h 58 Kenyon
" W Louis jr ins broker 1014 Turk's Head bldg bds at Apponaug [beau av
" W Pearce druggist 737 Hope h 206 Rocham-

ARNOLD & BARLOW (Howard E Barlow) patent attorneys 425 Butler Exchange—See page 1205

" & Co (Harry Bornstein) loans 76 Dorrance rm 206
" & Steere (Horace W Steere, William H Grafton) mfg jewelers 94 Point

Arnott Charles boxmaker bds 46 Frankfort
" David draftsman at B & S h 149 Jewett
" David molder h 46 Frankfort
" Elizabeth bds 46 Frankfort
" Fannie bds 46 Frankfort
" James M paymaster 75 Eagle h 47 Wisdom av
" Margaret M jeweler bds 46 Frankfort
" William h 10 Huron

Arnzen Charles A blacksmith h 41 Jenkins
" Charles W porter 85 Dyer h 98 Wickenden
" Henry A clerk 302 Smith h 40 Audubon av
" Niles J stonesetter bds 41 Jenkins
" see also HANSON and HENSON

Aron Adolph (Aron & Weiner) h 301 Willard av
" Archibald (U S N) bds 301 Willard av
" Bertha clerk bds 30 Willard av
" Samuel pedler h 26 N Davis
" William (U S A) bds 301 Willard av
" & Weiner (Adolph Aron, Leo Weiner) glass workers 183 Eddy

Arond Leo H jeweler h 357 Willard av
Aronds Bessie bds 382 Public
" Mollie widow h 382 Public

ARONDS SIMON L CO real estate and insurance 42 Westminster bds 382 Public—See page 1232

Aronof Joseph pedler h 40 Reynolds av
Aronson Charles, B & S bds 497 Chalkstone av
" Charles E carpenter h 59 Pekin
" Julius sorter 369 South h 105 Bath
Aroska Alexander, B & S bds 21 N Davis
Aroni Antonio laborer h 312 Veazie
Arpin Adolph (Paul Arpin & Sons) bds 93 Appleton
" Christina Mrs h 85 Julian
" George driver h 6 Montrose
" Helidor filecutter h 1 Palm
" Oscar express 143 Manton av h 93 Appleton
" Ovila (Paul Arpin & Sons) bds 93 Appleton
" Paul (Paul Arpin & Sons) h 240 Eastwood av
" Paul & Sons (Adolph J & Ovila) piano and furniture movers 143 Manton av
" Peter J at Gorham's bds 85 Julian
" Pierre carpenter h 85 Julian
" William M coal 33 Appleton h 52 do
" see also HARPIN

Arrico Cosimo pedler h 106 Tell [Eastwood av
Arrigan Anna E cashier 380 Westminster bds 194
" Frederick J engraver bds 194 Eastwood av
" James E clerk 93 Weybosset h 1658 Westminster
" John F laborer h 194 Eastwood av
" John F jr laborer bds 194 Eastwood av
" Josephine M embroidery bds 194 Eastwood av
" Mary A dressmaker bds 194 Eastwood av
" Michael fireman h 42 Pope
Arrighi Eugene S chauffeur h 59 Grant
" George clerk h 45 Kenyon
" Salvatore chauffeur h 43 Kenyon
Arrighie Guildo finisher h 57 Fairmount av
" William (U S A) bds 57 Fairmount av
Arronquier Daniel A jeweler bds 280 Admiral
" Flora E clerk bds 280 Admiral
" Fred J jeweler bds 280 Admiral
" William J meatcutter h 280 Admiral
Arroso Joseph M fireman h 79 Trenton
Arruda Manuel carpenter h 2 Parnell
Arrude Joseph J clerk 35 S Main
Arsan Oscar laundryman rms 197 Pond
Arsenault Alfred J rem to Canada
" Edward painter h 89 Brook
" Frank, Prov Gas Co bds 89 Brook
" Joseph A clerk M & M T Co h at E Providence
" Matthias conductor h 11 Sybaris
" Sarah widow Alfred h 86 Appleton
Arshagooney Vagarshag pastor Armenian church 64 Jefferson
Arslanian Jacob grocer 13 Cranston h 445 Wash
" Kriko M tailor 689 Broad rms 431 Fountain
" Sateneg Mrs dressmaker 126 Lester h do
Arter Roland E mgr 276 W Exchange h 461 Elmwood av
Artesani Alexander E salesman 429 Westminster h 144 Prairie av [ston
" Arthur L photo engraver Journal h at Cran-
" William A (U S A C) bds 144 Prairie av
ARTESIAN WELL & SUPPLY CO Anthony st E Providence tel 198—See page 1268
Arthur Annie Mrs clerk h 43 Toronto av
" Fannie clerk bds 206 Sumter
" Helen nurse bds 105 Parade
" James H treas Rau Fastener Co h 11 E Manning
" Jennie bds 206 Sumter
" Joseph laborer bds 6 Goulding
" Margaret Mrs bds 336 Plain
" Robert C clerk bds 336 Plain
" William at Gorham's h 206 Sumter
Artingstall Alice widow bds 309 Admiral
Artistic Photo Co (F Rouleau) 95 Westminster rm 9
Artovilla Cosmo waiter bds 94 Ridge
Aruda Antoni laborer 334 S Water h at E Prov
" Augustine F clerk h 47 Devonshire
" Joseph clerk h 104 Ives
Arundale Ann widow Hugh bds 51 Abbott
Aruta Giovanne laborer h 48 Argol
" Salvatore laborer h 356 Smithfield av
Arute Sullivan laborer h 550 Charles
Aruzo Justino restaurant 428 S Main h 426 do
Arvanigian Donig barber 195 Douglas av h 193 do
Arviti Pietro laborer h 80 Sophia
Arwezon Ella Mrs nurse h 223 Oakland av
" Robert masseur h 223 Oakland av
Arzoomian John clerk 380 Westminster
Arzoomian Anna Mrs h 54 Bernon
" Zakar baker h 54 Bernon

Arzoumanian Arthur A student bds 12 Whipple
" Arzouman expert iron molder h 12 Whipple
" Harroutune student bds 12 Whipple
Asadorian Babnagan widow Asadoor h 83 Dodge
" Charles (A B Mfg Co) 117 Point b 83 Dodge
" Donig weaver rms 84 Marshall
" Nishan laborer bds 443 Chalkstone av
" Nushan (A B Mfg Co) 117 Point b 83 Dodge
" Sahag (R I Baking Co) 618 Cranston also (A B Mfg Co) 117 Point h 596 Laurel Hill av
" Setrak (A B Mfg Co) 117 Point bds 83 Dodge
" Young jeweler bds 83 Dodge
Asalanian Garabed cook h 126 Lester
Ascenzo Serafino laborer h 104 Cedar
Aschettino Joseph N barber 676 N Main bds 16 Christopher [4 Winthrop
Aschipion Carrootean barber 957 Westminster h
Asiel Emil machinist bds 432 Union av
" Luca laborer bds 94 Tell
Asciolla Antonio laborer bds 16 Sutton
" Ferdinando laborer h 31 Crout
" Rocio laborer bds 16 Sutton
Asdikian Kourken M clerk 105 Chestnut bds at Cranston
" Moosek grocer 105 Chestnut h at Cranston
Asdoorian John tailor 732 Atwells av bds rear do
Asekian Nelson electrician 16 Bank
Asels Robert H lineman h 5 Weiss ct
Ash Addie F Miss h 83 Ford
" James bds 244 Pleasant
" John S carpenter h 83 Ford
" Louis salesman h 60 Douglas av
" Sadie E bds 83 Ford
" Walter W clerk 775 Eddy bds 83 Ford
" William painter rms 67 Sabin
" William W yard conductor bds 156 Smith
Ashburne Robert foreman h 81 Hillside av
Ashby John R master mech Prov Gas Co Sassafras Point bds 139 Oxford
" Robert driver 28 Pine bds 77 Olney
Ashcroft Edward machinist h 48 Grand
" Edward operative h 25 Camden av
" Edward O clerk 20 Market sq bds 48 Grand
" Ethel A steno bds 48 Grand
" James laborer h 36 Amsterdam
" Joseph elevatorman bds 89 South
" Richard mgr 147 Weybosset h 15 Foster
" Robert laborer h 85 River av
" Stella M h 85 River av
" William M, U S meat inspector 409 Federal bldg h 17 Berkley
" William O toolmaker h 72 Pocasset av
Ashe John J machinist bds 25 Vandewater
Asher Ross driver 243 Westminster h 52 Diamond
Ashfield Ellen widow James h 1219 N Main
" James J watchman Turk's Head bldg bds 1219 N Main
Ashian Charles driver rms 1019 Westminster
Ashjain John laborer h 17 Gibbon ct
Ashley Annie housekeeper bds 50 Trask
" Earl H salesman 12 Dudley h at W Barrington
" George M h 10 Codding
" Julia A widow Edward C bds 16 Lauriston
" Louis E driver 7 Crawford sq bds 22 James
" Eugene F carpenter h 133 Sheldon
" Rufus M h 149 Ohio av
" William M jeweler bds 149 Ohio av
Ashman Edgar pressman 37 Weybosset h at Pawtucket
" Harris H mgr 75 Weybosset h at Cranston
Ashmore Thomas R police station 1 traffic div h 71 Erastus
Ashmun Fred E foreman 144 Pine b 111 Laura
" Walter decorator h 111 Laura
Ashmusen Henry W pres Ashmusen Mfg Co (Pawtucket) h 431 Pine
Ashness William R machinist h 78 Dodge
Ashodian Diran driver 564 Manton av h 317 do
" John N mgr Star Dye House 564 Manton av h 16 Fairfield av
Ashton Ethel clerk bds 306 Waldo
" Ethel operative bds 40 Waldo
" Francis operative h 136 Magnolia
" Francis jr operative bds 136 Magnolia
" Gladys E bookkeeper 116 Point b 200 Amherst
" Harold overseer 166 Valley bds 136 Magnolia
" Harold M motorman h 200 Amherst
" Harry vocalist rms 287 Washington
" Henry Mrs h 200 Amherst
" Horace operative rms 1867 Westminster
" James H machinist h 89 Whitehall
" Jeremiah carder h 66 Whittier av
" John H asst supt of Grounds B U h 46 Pitman
" John H driver h 9 Hannah

Ashton
" Nettie widow Henry bds 6 Palfrey pl
" Robert weaver h 189 Amherst
" Varlow laborer rms 1869 Westminster
" Varlow percher bds 136 Magnolia
" Willard C locksmith 89 Weybosset h at East Providence
" William clerk P O h 36 Wisdom av
" William Y clerk 57 Weybosset h 18 Lockwood
Ashukian Oscar clerk 66 Weybosset h at W Arlington
Ashworth Abram h 31 Pocasset av
" Altana Mrs clerk bds 229 Indiana av
" Arthur M machinist bds 169 Smith
" Cecil machinist 46 Clifford bds 151 Franklin
" Charles N foreman h 447 Academy av
" Clarence prop Hotel Lincoln 66-67 Exchange pl h at Pontiac
" Ellen A widow James bds 27 DeSoto
" Harry weaver rms 332 Plainfield
" Henry painter 207 Webster av h do
" James glasscutter bds 381 Orms
" James painter died Jan 30 1917
" James polisher bds 1263 Elmwood av
" James H steward 254 Weybosset h 381 Orms
" John H mgr h 19 Congress av
" John R, B & S bds 169 Smith
" Joseph S clerk h 239 Indiana av [wood
" Laura clerk 63 Washington rm 40 bds at Edge-
" Lawrence E clerk bds 19 Congress av
" Lucy E widow Henry h 1 Wesleyan av
" Mabel H stenographer Industrial Trust Co bds at Pawtucket
" Madeline steno 109 Broadway h at Pawtucket
" Mary E widow Herbert h 152½ River av
" Samuel J clerk bds 82 Bishop
" Samuel S colorer h 152½ River av
" Sarah A widow John bds 110 Valley
" Thomas machine printer h 1263 Elmwood av
" William carpenter 176 Weybosset h at Cranston
" William machinist h 102 Ruggles
" William painter bds 1494 Westminster
" William A rem to Arlington
" William H jr driver h 90 Tobey
" Zachariah motorman h 164 Rhodes
Asienzi Scrofino shoe repairer 19 Dorrance h 104 Cedar
Askenas Isaack pedler h 11 Hilton
" Isadore boxmaker bds 11 Hilton
" Netty jeweler bds 11 Hilton
Askenberg Axel music teacher h 24 Brownell
Askins Ira E clerk 69 Dorrance h 51 Arch
" Irene I billing clerk bds 51 Arch
" Samuel grocer 24 Robinson h do
" see also HASKINS [stone
Aslanian Hagop grocer 13 Cranston h 445 Black-
" Harry laborer h 51 Brook
Aslin Florence M teacher Thurbers-av school bds 23 Nebraska
" James jeweler h 23 Nebraska
Asnis Samuel stonesetter h 41½ Howell
Asp Aurad jeweler rms 90 Chestnut
Aspden George jeweler rms 207 Pond
Aspin Edward L jeweler bds 691 Atwells av
Aspinall Albert chauffeur h 27 Dartmouth av
" Frederick H (Mulhall & Aspinall) chaser 102 Friendship h 97 Alverson av
" Helen phone opr bds 27 Dartmouth av
" James machinist bds 116 Webster av
" Mabel H bookkeeper bds 27 Dartmouth av
" Pearle manicure rms 322 Pine
" William H auto repairer bds 27 Dartmouth av
" William H driver bds 81 Alverson av
Aspinelli Nicola finisher B & S bds 39 Opper
Aspinwall Charles W salesman 89 Weybosset h 853 Hope
" Ethel B clerk City Registrar's Office City Hall bds 228 Killingly [mouth av
" Helen M phone opr 1137 Broad bds 27 Dart-
" J Walter machinist h 228 Killingly
" Nellie dressmaker h 42 Chapin av
" Oscar tinsmith 624 B'way h 226 Laban
Asplund Emma J nurse R I Hospital bds do
" Sven bricklayer h 103 Roger Williams av
Aspray Arthur rem to Johnston
" David cook bds 34 Elbow
" Herbert rem to Boston Mass
" James F machinist h 71 Dorchester av
" John machinist h 62 Heath
" Mary widow William h 34 Elbow
" William (U S A) bds 34 Elbow
Asprinio Alfredo clerk bds 18 Pallas
" Carmine barber 104 Federal h 18 Pallas
" Maria A widow h 26 Ridge

Asquith William carrier Elmwood P O h at Norwood
Assante Federico carpenter h 39 Almy
Assimacopoulos Sokrates barber 351 Weybosset h 9 Claverick
Ast William C jeweler bds 80 Meridian
Asten Mary A widow Michael C bds 24 Bogman
Astill George W (U S A) bds 33 Lillian av
" Stanley P clerk 440 Eddy bds 33 Lillian av
" William supt 69 Gordon av h 33 Lillian av
Astle Charles H clerk 118 Orange
" Christopher J physician 278 Broad h do
" Elijah sec and treas Universal Plate & Wire Co and clerk 118 Orange h at Pawtucket
" Herbert J & Co tinware, woodenware etc 118 Orange h 69 Adelaide av
" Solon R salesman 118 Orange h at Lakewood
Astor Hotel, A C Barnie propr 464 Westminster
" Lunch 102 and 363 Westminster
Astoria Restaurant, Gaetano Chiavarene prop 79 Bradford
Astrov Fannie jeweler bds 244 Dudley
" William teacher h 244 Dudley
Atamian Garabed restaurant 16 Whipple rms 69 Fillmore
" Helen widow Martin bds 58 Priscilla av
" Martin plater 59 Page h 58 Priscilla av
Atcherley Rowland C clerk 205 Industrial Trust bldg h 21 Phillips
Atchson George rem to E Providence
Atella Francesco carpenter h 11 Como
Athanassu Socrates restaurant 245 S Main h do
Athens Alice nurse bds 62 Jackson
" Constantino jeweler h 140 Lockwood
Atheridge Ellen bds 124 B'way
Athern Adelaide L nurse rms 572 Westminster
Atherton Alice R widow Charles T h 32 Humboldt av [av
" Ellen L B widow Alexander M h 67 Stimson
" Fred janitor 212 Union h at East Providence
ATHERTON H M livery stable 14 Battey h 3 Hammond—See page 1247
" Jesse machinery 19 Calender 3d floor bds Astor Hotel
" Pin Grid Bar Co 26 Fountain
" Randall D (U S A) bds 32 Humboldt av
" Thomas D (U S N) bds 32 Humboldt av
Atkin Eli h 64 Eastwood av [av
" G Earl clerk 275 W Exchange bds 96 Pocasset
" Harry (U S N) bds 168 Rounds av
" Henry M clerk bds 96 Pocasset av
" Herbert clerk 710 Cranston bds 9 Division
" Joseph foreman Bough cor Dike h 97 Laban
" Joseph W engrossing clerk 219 State House h 96 Pocasset av
" Mary A widow Joseph h 9 Division
" Walter machinist bds 9 Division
Atkins Albert H instructor R I School of Design h at Boston Mass
" Albert L rem to Dexter Me [kins
" Anthony H salesman 161 Orange rms 9 Hop-
" Charles W silversmith rms 327 Washington
" Clarence E salesman 82 W Friendship h 320 Blackstone [Edgewood
" Ernest C salesman 1092 Westminster h at
" Frederick A machinist h 121 Abbott
" Gaius G Rev rem to Detroit Mich
" Grace E Miss h 136 Mitchell
" Henry A died Feb 24 1917
" Inez F bds 136 Mitchell
" Joseph C porter 37 Canal bds 16 E Transit
" Laurence P student rms 108 Waterman
" Norris H enlisted U S N
" Sarah h 306 Waldo
Atkinson Albert E, B & S h 80 W Park
" Clara J Mrs h 382 Pine
" Ethel J Mrs clerk 157 Orange rms 469 Pine
" Frank E hoseman Hose 9 h 6 Dawson
" George boxmaker h 141 Douglas av
" George laborer h 11 Akerman
" George laborer bds 382 Pine
" George F jeweler bds 6 Dawson
" Jennette h 16 Margin
" John silver polisher h 168 Julian
" John H machinist bds 38 Amsterdam
" Mary R dressmaker h 128 Pocasset av
" Robert W foreman h 413 Public
" Thomas H lapidary h 128 Pocasset av
" William machinist h 38 Amsterdam
" William machinist bds 141 Douglas av
" William jr jeweler bds 38 Amsterdam
" William H druggist 63 Pocasset av h 126 do
" William J loomfixer bds 68 Barrows
Atlantic Mills 120 Manton av [Trust bldg
" National Bank, R L Curtis receiver 409 Union

Atlantic
" Printing Co (Louis A Basinet) 35 Cranston
" Refining Co 503 Turk's Head bldg
ATLAS COMPANY Inc The general contractors 1403 Turk's Head bldg—See page 1096
" Film Corporation (Martin Kaufer) 171 Westminster rms 501-502
" Machine Co machinery 7 Eddy
ATLAS SHEET METAL WORKS Inc rear 237 Dyer—See page 1242
Attanzio Agostino laborer h 20 Jones
Attella Francesco laborer h 11 Como
Atteridge Charles pres 76 Dorrance rm 310 h at North Providence
" Charles H h 149 Woodward rd
" Mary A bookkeeper bds 149 Woodward rd
Attman, Greene & Cohen (Harry Attman, Louis Greene, Benjamin Cohen) delicatessen 176 Chalkstone av
" Harry (Attman, Greene & Cohen) h 176 Chalkstone av
Atwater H Day mgr 52 Snow h at Cambridge Mass [ham
Atwell Allen L clerk 207 Weybosset h 27 Glen-
" Augusta nurse R I Hospital bds do
" Caroline L Miss dressmaker h 123 Burnett
" Ethel M Mrs bds 197 Potter's av
" E E Mrs bds 29 Lenox av
" Victoria E steno B & S h 123 Burnett
" William G paper cutter h 30 E George
Atwells Avenue Furniture Co, G Martini mgr 239 Atwells av [h 22 Sunset av
Atwood Abram L, State Board of Public Roads
" Allen B carpenter h 123 Burlington
" Anthony motorman h 83 Tobey
" Beatrice M clerk 291 Westminster bds 38 E Manning
" Blanche L widow George M bds 38 E Manning
" Charles Mrs h 78 Whitmarsh
" Clarence W engineer bds 56 Calla
" Doris teacher bds 254 Washington
" Elmer K clerk 600 Plainfield bds 596 do
" Ernest P B (Atwood Remington & Cosgrove) 902 Union Trust bldg h 234 President av
" Etha J widow George B h 56 Calla
" Frances M widow Robert K h 4 Atwood
" Frank F silversmith bds 350 Bucklin
" Frank H clerk h 38 Verndale av
" Frank T (Frank L Wilmarth Co) mfg jewelers 107 Friendship rms 330 Broadway
" Hattie L widow h 1195 Westminster rm 5
" Ira O dentist 380 Elmwood av h 25 Burnett
" Irving C finance clerk postal savings dept P O h at Auburn
" Irving O musician b 1195 Westminster rm 5
" James A h 181 Governor
" J Arthur treas The Quinebaug Co & Wauregan Co and treas 20 Market sq rms 20 and 22 h at Wauregan Conn
" J Arthur jr 20 Market sq rm 22 h 181 Governor
" Maria J bds 4 Atwood
" May music teacher bds 38 East Manning
" May A seamstress 275 Westminster bds 355 Broadway
" Mildred teacher bds 350 Bucklin
" Olga widow George bds 153 Summer
" Remington & Cosgrove (E P B Atwood, C C Remington, J J Cosgrove) lawyers 902 Union Trust bldg
" Walter carpenter h 123 Burlington
" William K 49 Weybosset rm 8 h 38 E Manning [ington
" W Frederick S clerk 1 State House h 40 Burl-
Aube Joseph rem to Newport
" Peter Eugene carpenter bds 20 Huntington av
" Raymond laborer h 162 Julian
Aubin Edmond J laborer bds 58 Capron
" Edward F W clerk 161 Charles h 334 Cranston
" Exila M milliner bds 58 Capron
" Frederick T, B & S bds 396 Valley
" John chauffeur h 1422 Broad
" Joseph, B & S h 396 Valley [ston
" Marie S clerk 244 Westminster bds 334 Cran-
" Minnie widow Edward E A h 334 Cranston
" Olivine widow Peter h 58 Capron
Aubrey Mary E (Lozzanne Hand Laundry) 309 Pine h do
Auburn Express Co 73 Page
" Laundry Co (D P Grant) 38 Rutherglen av
Aucock Arthur M rector All Saints' Memorial chur h bds 65 Franklin
Aucoin Medee cleaner h 19 Morton
Aucone Ernest tailor 48 Aborn bds 34 Ledge
" Fortunats laborer bds 34 Ledge
" Giovanne laborer bds 34 Ledge

Aucone
" Gustino laborer h 34 Ledge
" Maria spinner bds 34 Ledge
" Vincenzo laborer h 60 Trassan
Aucuello Antonio laborer bds 145 Spruce
Audet Auguste carpenter h 12 Salisbury
" Augustus L died April 13 1917
" Ernest H carpenter h 150 Carpenter
" Pierre bds 150 Carpenter
Audette Alphonse N jeweler bds 12 Salisbury
" Ellen bookkeeper 58 S Water bds 24 Jefferson
" Eugenia boxmaker bds 12 Salisbury
" Eva M steno bds 24 Jefferson
" Fabiola clerk bds 12 Salisbury
" Florence steno bds 24 Jefferson
" Harry (U S A) bds 24 Jefferson
" Henry E clerk h 11 Gladstone
" Ida F Mrs h 60 Central
" Lydia widow John h 24 Jefferson
" Maude C bookkeeper 291 Canal bds 24 Jefferson [Grape
Audino Charles shoemaker 269 Charles h 28
AUDREY & ADAMS hardwood floors compo board and metal weather strips 133 Washington—See page 1118
Aufieri Luigi barber 113 Mathewson h 32 Courtland
Augar George W (U S A) h 3 Hayward
Augé Joseph machinist h 294 Atlas
Auger Cleophas weaver h 39 Howard
" Eugene L chauffeur bds 926 Westminster
" Joseph A treas America Land Co 87 Weybosset rm 39 h 186 Eighth
" Minnie optical worker h 926 Westminster
" Ruth E bds 186 Eighth
" Sigismond weaver h 120 Winchester
Auguste Clarianco laborer h 148 Brook
Augustin Peter V sub clerk P O h 432 N Main
Augustine John mason h 12 Dan [Governor
Augustus Mary F teacher Arnold-st school h 73
" Ruth Miss h 14 Halton
Auliff T Augustus clerk R I Tool Co h 82 Camp
Aulipp Alice nurse bds 62 Jackson
Aull Jennie E teacher Benefit-st school bds 149 Wesleyan av
" Samuel G clerk 21 S Main h 149 Wesleyan av
Aumack Donald student rms 110 Waterman
Aumann Charles salesman 17 Exchange h at Pawtucket
Aurda James laborer h 61 Sheldon
Auriemma Antonio & Co (Adamo Aiello) watchmakers 292 Atwells av h 284½ do
" Oreste auto repairer 13 Carrington av h at Riverside
Aurilio Anthony machinist h 81 Ocean
" Antonio laborer h 126½ Arthur av
" Domenico interpreter h 27 Job
" Giovanni died Sept 4 1917
" Josephine jeweler bds 126½ Arthur av
" Lucia jeweler bds 126½ Arthur av
Aurillio Nick driver bds 10 Ledge
Aust B Paul clerk 9 Washington h at Lymansville
" Frederick butcher 37 Fruit Hill av
" Richard F teacher Technical High school bds 957 Manton av
Austerberry Fred foreman h 870 Chalkstone av
Austin Abbie E died May 10 1917
" Albert E machinist h 144 Parade
" Alonzo O druggist 279 Broad h 126 Ford
" Anna E bookkeeper 314 Grosvenor bldg bds at Davisville
" Arthur E (John Austin & Son) 76 Clifford and sec and treas 775 Eddy h at Pawtuxet
" Charles E electrician 15 Snow b at Pawtucket
" Charles E engraver h 150 Linwood av
" Charles E jr bookkeeper 31 Westminster h 318 Rugby
" Clara tailoress bds 49 Brownell
" Clarence E clerk 76 Clifford h at Edgewood
" Clarence M pressman 45 Richmond bds 784 Westminster
" Co talking machines 239 West Exchange
" Dorothy A asst Prov Public Library bds 232 Doyle av
" Edward A janitor 155 Angell bds do [av
" Edward E salesman 748 N Main h 130 Morris
" Elbert F clerk 127 Westminster h 198 Hanover [Georgia av
" Elizabeth E widow Thomas milliner bds 12
" Elizabeth J Mrs grocer 820 Eddy h 366 New York av
" Eugene A filecutter h 212 Killingly
" Eugene H liquors 769 Westminster h 23 Carrington av [wood
" Evelyn V chief opr 1137 Broad bds at Edge-

Austin
" Forest helper h 9 Avon
" Frances E widow William W h 64 Calla
" Frank jeweler rms 329 Washington
" Frank A bds 181 Eastwood av
" Frank B (The Austin Co) h at Attleboro Mass
" Franklin D roundsman rm 109 Union Station h 134 Oak
" Frederick B h 425 Friendship
" Frederick C D brass molder h 651 Smith
" George C Mrs rem to Cranston
" George E clerk bds 349 Plainfield
" Gertrude W piano teacher 509 Westminster rm 60 bds 65 Franklin
" Harold H bds 105 America
" Harrie E clerk 176 Weybosset h 64 Calla
" Harriet E Mrs clerk h r 574 Westminster
" Herbert H salesman 73 Dyer h at Norwood
" James F carpenter h 181 Eastwood av
" Jason F died Sept 16 1917
AUSTIN JOHN & SON (Arthur E) refiners 76 Clifford—See page 1236
" John C hostler h 418 Washington
" John H machinist h 188 Public
" John O author h 85 Congdon
" Joseph S engineer h 32 Burnside
" Julia Miss h 102 Ford
" Katharine H Miss h 85 Congdon [53 Vernon
" Leonard N chief clerk Dept of Public Works h
" Louis F salesman h 146 Lenox av
" Lula M Mrs h 27 Gallup
" Mary widow Robert G h 460 Friendship
" Mary L Miss h 85 Congdon
" Rachel Miss died April 6 1917
" Richard gardener 63 Halsey h at E Prov
" Robert N musician Keith's theatre h 123 Rutherglen av
" Rose M Mrs h 221 Vermont av
" Samuel bds 3 Graves lane
" Samuel driver rem to Conanicut
" Sidney designer rms 3 Carter [cut
" Stephen watchman 241 Harris av h at Conani-
" Susan J widow John h 1275 Westminster
" Thomas S rem to Riverside
" Volney (Volney Austin Co) 21 Washington rm 12 h 169 Power [21 Wash rm 12
" Volney Co trunks and leather goods repairers
" Warren L engine turner h 204 Pavilion av
" William A com trav h 232 Doyle av
" William H finisher 270 Weybosset h at Barrington
Autieri Gennaro laborer h 27 Tell
Autiero Salvatore laborer h 85 Knight
Autillo Alfonso tailor h 147 Atwells av
" Antonio tailor bds 147 Atwells av
" Paride barber 75 Aborn bds 147 Atwells av
" Paul barber bds 147 Atwells av
Auto Electric Repair Co 152 Broadway
AUTO EXCHANGE The O H Colwell 7 Reservoir av and 163 Dexter— See page 1029
" -Lite Department Store 245-247 Atwells av
" Metal Works (S A Gershkoff) auto repairers 123 Fountain
" Radiator Works, P Andersen prop 77 Sabin
" Repair Shop 116 W Exchange
Autocar Sales & Service Co, J Erving Higgins mgr 302 Pearl
Automatic Concrete Mixer Co Inc 428 Kinsley av
" Gold Chain Co chain mfrs 70 Shio
Automobile Legal Assn 903 Turk's Head bldg
AUTOMOBILE MUTUAL INSURANCE CO OF AMERICA A T Vigneron pres F M Barber sec 912-920 Grosvenor bldg—See inside back cover
Autonucci Agostino laborer h 14 Gray
Autote Walter chauffeur h 90 Wilson
Autran Annie E widow John F h 170 Bartlett av
" Annie M bookkeeper bds 170 Bartlett av
" John F pres 87 Weybosset rm 40 h 170 Bartlett av
" John F Mrs h 29 Harrison
Auty Edward machinist bds 95 Chapin av
" Enoch harness maker h 258 Pine
" E M clerk 27 Market sq bds 15 Plenty
" Fred S civil engineer bds 12 Spencer
" John W photographer 104 Westminster h 12 Spencer [h 95 Chapin av
" Joseph (Clough & Co) barbers 86 Weybosset
" Joseph jr jeweler h 515 Cranston
" Lena Mrs h 15 Plenty
AuYoung S rem to Washington D C
Avajean Adam operative h 23 Troy
Avak Bagdasar enameler 40 Clifford bds at Edgewood
" Setrak S foreman 227 Eddy h 74 Spencer

Avakian Asdoor operative h 154 Camden av
" A h 15 Crimea
" Babig cook 174 Douglas av rms do
" Harry (Standard Nickel Plating Co) 9 Calender 3d floor
" Mardiros at B & S h 278 Douglas av
" Setrak machinist h 74 Spicer
Avalard Joseph clerk h 37 Ives [Carlisle
Avallone F Verona clerk 137 Mathewson bds 24
" Vincent barber 121 Weybosset h 24 Carlisle
Avanso Frank laborer h r 99 Coggeshall
Avarista Antonio bartender 97 Spruce h 40 Eutaw
Avdoulos Christopher clerk 685 Westminster h 91 Summer
Avedian Markar fruit 130 Charles b 35 Quaid
Avedisian Dick D, Fine Art Printing Co 97 Dyer h 13 Husted ct
" John D express h 82 Ophelia
" Sam h 432 Fountain
Avelar Joseph C clerk h 37 Ives
Avella Serafino tinsmith 10 America h 15 do
Avenia Mariano weaver bds 834 Charles
Averman Edward grocer h 41 Douglas av
Avery Abram P mgr 291 Weybosset h 511 Hope
" Ann B widow William B bds 125 Waterman
" Belle nurse h 244 Bowen
" Ernest C (Niles A Green & Co) engraver 96 Friendship rms 347 Pine
" Florence E bookkeeper 312 Grosvenor bldg bds 461 Elmwood av
" Frank L editor (Pawtucket) h 18 Braman
" Fred carpenter h 15 Westfield
" Frederick R bds 461 Elmwood av
" George M public bldgs dept h 14 W Friendship
" Harry, B & S h r 66 John
" Henry, B & S h 97 E Manning [Conn
" Hyatt W mgr 57 Eddy rm 301 h at New Haven
" Joseph, B & S h 405 Benefit
" Peter J jeweler bds 97 E Manning
" William H pres 69 Broadway h 63 Marshall
" William J carpenter h 47 Jenkins
Aveyard Eliza widow John h 161 Glenbridge av
Aviklik Leon operative bds 19 Julian
Avila Joseph died Oct 1917
" Joseph T (R I Vehicle Co) 404–408 Wickenden h 11½ Governor
" Manuel laborer h 135 Ives
" Olive widow Joseph h 492 Benefit
Avilar Edward P jeweler bds 37 Ives
" Paul J machinist bds 37 Ives
" William R jeweler bds 37 Ives
Avilio Frank B laborer h 151 Ives
Avon Jewelry Co (Peter M McNary) mfg jewelers 157 Orange
Awerbach Benjamin laborer h 231 Willard av
Awerman Abraham h 17 Lippitt
" Elias N variety 160 Chalkstone av h 41 Douglas av [Thayer
Axe A Maude steno 78 Mathewson bds 123
" Roger h 123 Thayer
" Sarah G bds 123 Thayer
Axelrod Abraham violin maker 52 Arcade bldg h 78 Benefit
" Joseph clerk bds 78 Benefit
Axelson Arthur H (U S A) bds 91 Potter's av
" August weaver h 91 Potter's av
" George L steamfitter h 283 Swan
" William E steamfitter h 197 Ohio av
Axon Josiah carpenter h 53 Cumerford
" William percher h 51 Dora
Ayen Isabelle E widow George h 69 Elmwood av
" William bartender rms 80 Franklin
Ayer Eva B Mrs h 63 Harold
" Frank H Miss steno bds 34 Mawney
" Mabel E clerk 217 Westminster h at Bay Spring
" Martha clerk 380 Westminster
" Wilbur B pres 89 Weybosset h 104 Irving av
Ayers Ada G probation teacher R I Hospital b do
" Arthur D mfrs supplies 73 Page h 67 Kenyon
" Charles H painter h 300 Thurbers av
" Earl T steno h 26 Holmes
" Elmer J conductor bds 619 Harris av
" Emory T polisher h 336 Pine
" Ernest plater bds 619 Harris av
" Everett driver bds 619 Harris av
" Grace E clerk B & S bds 13 Helme
" Herbert T mgr 123 Dorrance h at E Prov
" James B jeweler bds 205 Ives
" James E bookkeeper Am & British Mfg Co bds 13 Helme
" Lorinda V widow Clement h 13 Helme
" Margaret L steno bds 13 Helme
" Maud P Mrs h 138 Union av
" Peter laborer h 8 Mallett

Ayers
" Sarah widow Edward C h 619 Harris av
" S Lavina clerk B & S bds 13 Helme
" William P clerk h 306 Thurbers av
" William T machinist h 92 Ralph
Aylesworth Katherine Mrs h 46 Redwing
Aylsworth Eli h 74 Mawney
" Emma L dressmaker 672 Broad h do
" Estelle L widow Eli bds 163 Governor
" John H jr (Style Shoe Shop) 147 Mathewson h at Conimicut
" Marion nurse R I Hospital bds do
" see also AYLESWORTH
Aylward Annie widow Michael h 20 Governor
" Augustine A clerk Adams Express bds 51 Chestnut
" Augustus clerk rms 51 Chestnut
" Basil jeweler rms 51 Chestnut
Aymar Karl designer h 142 Glenbridge av
" Minnie M widow Alphonsus W h 225 Pine
Ayotte Ludger machinists' helper bds 5 Handy
" Roger bds Hotel Perrin
" Sam doffer h rear 26 McDonough
Ayoufs Joseph jeweler h 73 Spruce
Ayr William jr foreman B & S h at Greenwood
Ayre Thomas machinist h 68 Joslin
Ayroff Samuel pedler h 1102 Broad
Ayther Henry carpenter h 84 Diamond
Ayvazian Paul weaver h 258 Cranston
Azalian Mekael cook 16 Whipple rms 12 do
Azarano Michele city laborer bds 45 Crary
Azarian Mekael laborer bds 69 Fillmore
Azevedo Anton painter R I Hospital
" John laborer h 54 Preston
" Manuel laborer h 82 Tockwotton
Azoli Salvatore laborer h 115 Croom [lane
Azrownwich Joseph A machinist bds 3 Boulster
Azzarolla Vincenzo laborer h 165 Croom

B B Clothing Co (Ernest, Joseph and Samuel Blazar) 130–136 North Main
B Fruit Co (Gideon R Bateman) 5 College
B & D Braid Co (H C Clemence & T E Dwyer) 99 Stewart
B & G Sheet Metal Co (Chas Bornstein, Jos Silver) auto specialists 948 Westminster
B & H Mattress Co 224 S Main
Baacke Auguste h 124 Hudson
" Henry A bds 248 Union av
" Margaret A widow Henry h 248 Union av
" Raymond C jeweler h 125 Hudson
" Robert wiredrawer h 197 Point
" Robert H baker h 79 Wendell
" William F clerk bds 248 Union av
Baader Henry S salesman 297 Weybosset h 657 Public
Babb Fred plasterer h 427½ Fountain
Babbitt Alice M Mrs bds 84 Dartmouth av
" Frank H salesman 204 Broad h at Edgewood
" Fred foreman 257 W Exchange h at Lakewood
" George H rem to Boston Mass
" Kathrina C steno rms 303 Benefit
" Marion Miss pianist h 129 Thayer apt 2
" Mary P widow George R h 115 Cranston
" Orrin L rem to Warwick [wood
" Samuel F vice-pres 182 S Water h at Edge-
" Sarah A H bds 135 Benefit
" Signa Mrs nurse h 135 Ontario
" Sophia C Mrs h 135 Benefit
" William D starches &c 87 Weybosset rm 50A h 84 Dartmouth av
" William H jeweler h 205 Pavilion av
" William Z laborer bds 22 Dickens
Babcock Albert res vice pres American Surety Co 936 Grosvenor bldg h 126 Waterman
" Arthur S stevedore h 26 Byron
" Charles M auto repairer bds 360 Carpenter
" Cyril A comptroller R I Co 100 Fountain h 638 Elmwood av
" Donald S (U S A) bds 125 Waterman
" Edward D fireman h 22 Plymouth
" Edward J W fish h 114 Fisk
" Emily R died Feb 18 1917
" Emma housekeeper 52 University av
" Estella R bds 381 Knight
" Ethel T phone opr Industrial Trust Co h at Arlington [Princeton av
" Eugene bookkeeper 105 Grosvenor bldg h 163
" Frank D died Dec 4 1917
" Frank H clerk bds 96 Richardson
" Frank P at Home for Aged Men and Aged Women
" Frederick C bookkeeper 7 Beverly rm 19 bds 163 Princeton av
" Frederick E machinist h 96 Richardson

Babcock
" Frederick W h 129 Waterman
" George C rem to New Brunswick N J
" Harold Pemberton pres 17 Exchange rm 213 bds 126 Waterman
" Henry C accountant 112 Union h 147 Melrose
" Irving P (U S N) bds 289 Friendship
" James A clerk 15 Snow h at E Providence
" John painter h 15 Morgan
" Laura E widow Dwight S bds 42 Cypress
" Malvenia V Miss hairdresser h 381 Knight
" Mary A Mrs h 59 Elmwood av
" Mary A widow Joseph H h 40 Moore
" Mary F teacher Greeley-st kindergarten h 145 Lexington av
" May M Mrs bds 96 Richardson
" M Frances bds 30 Forest
" Ray L rem to N Y city
" Richard E draftsman 275 W Exchange bds at Chepiwanoxet
" Robert R jeweler bds 45 Haskins
" Royal G paymaster city treas office rms 175 Thayer
" Stanton S C opticalworker bds 48 Gilmore
" Walter B died Dec 15 1917
" Wilhelmina E widow William R h 145 Lexington av [Edgewood
" William J ins agent 19 Journal bldg h at
" William L (U S Aviation) bds 96 Richardson
" William P elevatorman h 297 Chalkstone av
Babel Paul butcher rms 439 Pine
Babiel William jeweler bds 48 Judith
Babilewicz John laborer h 65 Florence
Babington Esther J widow Thomas h 174 Dexter
" George N rem to Edgewood
" Lester R rem to E Providence
Babula Paul operative h 92 Putnam
" Peter weaver h 54 Appleton
Baccala Camillo jeweler bds 12 Messenger
" Nicole laborer h 12 Messenger
" Vincenzo laborer bds 39 Messenger
Baccari Giovanne laborer h 28 Vinton
Baccaro Anniable laborer h 69 Hall
" Antonio laborer h 28 Vinton
" Filippo laborer h 643 Douglas av
" Gaetano driver h 643 Douglas av
" Giuseppe laborer bds 28 Vinton
" Tommaso laborer bds 100 Ridge
Baccastro Giovanne laborer h 32 Jones
Bachand Albert J piano tuner h 108 Holden
" Alfred machinist h 30 Leah
" Frank operative h 43 Grant [Benefit
Bache Corrine clerk 15 Westminster rms 384
" Frederick C (R I Roofing Co Inc) 292 Plainfield h 18 Barrows
Bachelder Clarence E opr h 157 Public
" George W rem to E Providence
" see also BATCHELLER and BATCHELOR
Bacheller Charles E presser bds 85 Burnside
" Sarah J widow John H h 35 Burnside
Bachman Abraham clothing 243 Atwells av h 243½ do [do
" Louis J salesman 243 Atwells av bds 243½
Bachrach H David rabbi h 325 N Main
BACHRACH LOUIS FABIAN photographer 57 Eddy and 120 Union also 647 Boylston Boston Mass h at W Newton Mass—See page 1208
Backer Henry teamster h 133 Oak
" William filecutter rms 45 Manton av
Backlund Adolph cabinetmaker h 34 Sargent av
" Gerda L clerk 7 Beverly rm 12 bds 34 Sargent av 57 Goddard
Backman Charles A salesman 11 Shawmut bds
" Esther R clerk bds 57 Goddard
" Gertrude bookkeeper 11 Shawmut bds 57 Goddard
" Martin h 94 Kimball
" Samuel h 57 Goddard
BACKMAN S & SON mfrs of bags and burlaps 11 Shawmut—See page 1260
Backstrom Axel William weaver h 740 Douglas av
" Barth walter bds 106 Vandewater
" Evald (U S N) bds 106 Vandewater
" Harry clerk bds 106 Vandewater
" Hermon A police station 4 h 106 Vandewater
" Leonard R laborer bds 106 Vandewater
" Mandis J widow Nils Edward h 19 Frederick
" Mary L Miss 98 Elmwood av
Backstron S Lillian clerk bds 19 Frederick
Backus Charles P canvasser Bradstreet Co h 354 Hope
" Harold A student bds 354 Hope
" John E h 372 Blackstone
" Joseph C salesman h 54 W Friendship
Baclanki Norkofik operative h r 50 Chaffee
Bacon Anna Miss bds 46 Meeting
" Arlon O teacher Bridgham school h 18 Stamford av [20 Hammond
" Carrie L sec Fred E Hall Inc 227 Cranston bds
" Charles F (Providence Scale & Supply Co) 125 Washington h 284 Blackstone boul
" Clara G Mrs teacher Moses Brown school 257 Hope bds do
" Ella M widow Edmund O h 77 Moore
" Frank E (White Hardware Co) 713 Cranston h at Arlington
" Fred motorman h 12 Wickham
" F Niles teacher 257 Hope bds do
" George clerk rms 1867 Westminster
" James (Paine & Bacon) 13 Carrington av and 403 Hope h 140 Howell
" Jane D widow Chauncy A died Aug 4 1917
" Jennie Mrs seamstress R I Hospital h at Attleboro Mass
" John B laborer h 1786 Westminster
" Joseph D washer h 294 Broad apt 22
" J Earle 7 Beverly rm 10 h at Barrington
" J Fred bookkeeper B & S h 53 Tyndall av
" Kate widow Byron B died June 5 1917
" Mary A bookkeeper 33 Olneyville sq
" Mary A widow William h 108 Dexter
" Mary S clerk Public Buildings dept bds 8 Slocum
" Nathaniel trainman h 10 Calla
" Richard F jeweler h 167 Howell
" Sybil E h 67 Plenty
" William C jeweler h 76 Parnell
" William H real estate bds 98 Camp
" William I rem to Attleboro Mass
Badamatteq Francesco jeweler h 176 Wallace
" Giuseppe jeweler h 176 Wallace
Baddeley Emily widow Thomas bds 93 Pettis
Bader Isaac tailor 562 N Main h do
" John filecutter h r 258 Chalkstone av
" Lima widow Morris h 53 Hawes
" Maurice conductor bds 562 N Main
" Max guard State Prison bds 562 N Main
" Sarah bookkeeper 98 S Water bds 562 N Main
Badessa Camella barber 111 Richmond h 109 do
" Giuseppa died Nov 19 1917
" John barber 26 Page bds rear 243 Federal
" Joseph barber 115 Aborn h 42 Bigelow court
" Joseph barber 26 Page h rear 243 Federal
" Nicola barber 455 Atwells av h 499 Douglas av
" Peter barber 219 Richmond h 125 Arthur av
" Peter barber h 112 Cedar
" Rosario barber 115 Aborn bds 42 Bigelow ct
Badger Charles H lunchman h 125 Houston
" Clara A widow Isaac C bds 125 Houston
" Clarence R motorman h 41 Meader
" Fannie widow Thomas h 173 Glenbridge av
" Fred L tinsmith bds 125 Houston
" Joseph H foreman h 38 Frankfort
" Warren J carpenter bds 38 Frankfort
Badmington James H rem to E Providence
" L R (Victor Pool Parlor) 97 Fountain h at E Providence
" Norman L mgr 97 Fountain bds at E Prov
Badrosian Marsoob 321 Knight rms 1081 Westminster
Badvin Joseph pedler h 391 W Exchange
Bacny Charles H h 175 Calhoun av
" George operator Western Union Telegraph Co bds 24 Sampson av
" Marguerite widow Robert J h 24 Sampson av
" Robert M supt bds 24 Sampson av
" see also BOEHNE
Baer William H dyer h 14 Hilarity
Baerthel Alfred E laborer h 65 Bell
Baesel Minnie E bds 43 Hunnewell av
" William C machinist h 43 Hunnewell av
Bafaro Giacomo laborer h 160 Penn
Baffoni Pietro milk dealer 131 Acorn h do
Baffrey Emile C chef University Club h 97 E George
Bagalia Andrew A electrician h 171 Sunnyside
Bagdassar Archie baker h 214 Silver Spring
" Mananian bds 214 Silver Spring
Bagdassarian Narsis laborer h 28 Whipple

PROVIDENCE PUBLIC MARKET CO. *The Pioneers in Modern Marketing*

Bagdziewicz Josef wireworker bds 15 Lopes
Bage Fred rubberworker h 416 Harrison
Bagein Gustaf sweeper h 38 Sonoma ct
Baggesen Peter captain h 332 Plain
Baggott Arthur W clerk B & S b 38 Hazard av
" Edward blacksmith h 4 Spring
" Harriet A teacher Knight-st school h 38 Hazard av
" John h 39 Wood
" John D clerk 70 S Main h 38 Hazard av
" John G clerk B & S bds 38 Hazard av
" Lydia M teacher bds 38 Hazard av
" May bookkeeper bds 39 Wood
" Patrick J laborer h 72 Evergreen
" Thomas laborer rms 113 N Main
" Vincent J dentist 511 Westminster rm 404 bds 39 Wood
" William molder h 55 Pekin
BAGGOTT WILLIAM A & CO real estate mortgages, insurance and auctioneers 511 Westminster rm 405 bds 39 Wood—See side line front cover
Baggs E Maude widow Charles H h 12 Dickens
" Joseph E carpenter bds 144 Indiana av
" Joseph E jr clerk 7 Weybosset h 144 Indiana av
" Mary H clerk Union Trust Co bds 43 Thayer
" Milton P h 43 Thayer
" William D flagman h 209 Dudley
Bagian Novsas jeweler rms 303 Chalkstone av
Bagley Albert foreman 275 Canal h 1 Caroline
" Delia bds 53 Diamond
" Dora C jeweler bds 20 Wellington
" Earl jeweler bds 216 Sayles
" Earl H driver bds 505 Huntington av
" Edward J police station 7 h 547 Chalkstone av
" Frank E variety 559 Eddy h do [Eddy
" Herbert C salesman 775 Westminster h 1046
" Hope silversmith h 505 Huntington av
" Hugh J bartender bds 159 Pond
" Jessie clerk 131 Washington
" John J clerk bds 20 Wellington
" Joseph bds 102 Unit
" Kathleen asst bookkeeper 256 Westminster bds 20 Wellington
" Mae J maid bds 20 Wellington
" Mary C clerk 9 Codding bds at Cranston
" Michael E machinist h 20 Wellington
" Patrick F (Bagley & Burke) h 77 Knowles
" Peter B plater h 326 Blackstone
" Raymond F A (U S A) bds 77 Knowles
" Thomas apprentice Journal bds 20 Wellington
" Thomas silversmith died Aug 8 1917
" Thomas F barber 102 Washington h 926 Atwells av
" Thomas F messenger R I Co 100 Fountain h 59 Bates [ster
" Timothy E clerk 414 Broad h 1177 Westmin-
" William dept supt 506 Grosvenor bldg h at Auburn
" William A machinist h 12 Kossuth
" William H deputy collector Internal Revenue Office rm 218 Federal bldg h 61 Bates
" William L bds 77 Knowles
" William V died Feb 24 1917 [128 Pine
" & Burke (P F Bagley, J H Burke) liquors
" see also BEGLEY
Bagliere Joseph grocer 165 Atwells av h 139 do
Bagnall Arthur salesman 47 Exchange pl h 1213 Elmwood av [Stewart
" Walter S & Co diecutters 122 Clifford bds 27
Bagrowski Frank rubberworker h 78 Appleton
Bagshaw Frank jeweler h 58 Miner
" Frank G toolmaker h 92 Miner
Baguchinsky C F, B & S h 18 Wayne
Baharosian Nishan clerk 380 Westminster
Bahler M Maude rem to N Y city
" William rem to N Y city
Bahmart Emma Mrs dressmaker h 316 Sayles
" Louis J jeweler bds 316 Sayles
Baier Anna nurse 262 Blackstone boul bds do
Bailey Albert W harnessmaker 5 Point h 191 Transit
" Albert W jr (U S A) bds 191 Transit
" Anna M phone opr 15 Bough bds 590 Broadway
" Annie J widow Sidney H. h 48 Dora
" Arthur C painter bds 590 Broadway
" Bertha S teacher Niagara-st kindergarten bds 421 Potter's av
" Blanche C jeweler bds 22 Arch
" Charles E salesman bds 24 Erastus
" Daniel W stable 322 Richmond h 316 do
" Deborah P Miss h 1 Congdon
" Edward silversmith h 43 Redwing

Bailey
" Edward F laborer h 34 Arnold
" Edward J (U S A) bds 34 Arnold
" Eliphalet F motorman bds 668 Public
" Eliza R Mrs teacher (Boston) h 6 Cushing
" Emily W widow Benj h 287 Washington av
" Emma D clerk bds 191 Transit
" Emma P widow Jonathan rem to E Providence
" Fannie T teacher bds 421 Potter's av
" Frank engineer Prov Gas Co Sassafras Pt h 84 Georgia av
" Frank E driver Engine 19 h 84 Priscilla av
" Frank E Mrs dog kennels 84 Priscilla av h do
" Frank W bookkeeper 775 Eddy rms 16 Broad
" Frederick J clerk 70 S Main h 146 Wilson
" George second hand h 74 Harrison
" George A died Apr 9 1917
" George H laborer h 137 Knowles [sie
" George J service mgr 134 Fountain h at Hox-
" George M physician 171 Westminster rm 220 h 197 Elm Grove av [Grotto av
" George W prop 72 Weybosset rm 14 h 80
" George W student bds 80 Grotto av
" Gladys telephone opr bds 59 W Clifford
" Harriet L clerk deputy sheriff's office bds 261 Broadway [son
" Henry J del mgr 651 Elmwood av bds 146 Wil-
" Herbert A real estate 235 Howard bldg h 50 Ivy
" H Marston student rms 81 Waterman
" Isabel widow Charles E h 2 Cushing
" Isabelle roominghouse 393 Weybosset h do
" James J car repairer bds 96 Diamond
" James J jeweler h 91 Benedict
" James M ins agt 520 Grosvenor bldg h 190 Sherburne
" John opr bds 21 Common
" John H carpenter h 35 Diamond
" Joseph C dept manager 861 Broad h 188 Atlantic av
" Joseph L jeweler bds 33 Mystic [Belair av
" Julia A (Ames Coffee House) 89 Eddy h 14
" Lillian M phone opr 112 Union bds 24 Erastus
" Lillian M B clerk bds 24 Arch
" Mabel Mrs h 59 W Clifford
" Marie R clerk h 137 Parade
" Marion Mrs h 306 Washington rm 7
" Marion E nurse bds 62 Jackson
" Mettie E Mrs h 590 Broadway
" Michael helper h 866 Douglas av
" Milton Y gardener bds 287 Washington av
" M Gladys bds 59 W Clifford
" Patrick J gardener h 33 Mystic [wich
" Ralph E reporter Tribune h at E Green-
" Richard F actor bds 96 Diamond
" Richard F, U S asst insp boilers 213 Federal bldg h at Edgewood
" Robert F clerk B & S h at E Greenwich
" Robert F machinist h 96 Diamond
" Robert L teamster h 119 Wadsworth
" Robert L jr produce 121 Wadsworth h do
" Robert P undertaker 61 Plainfield bds 585 do
" Roy P bookkeeper 17 Exchange rm 202 bds 48 Dora
" Samuel H h 188 Atlantic av
" Sarah Mrs h 21 Common
" Sidney H died Jan 26 1917
" Theresa F phone opr 112 Union bds 24 Erastus
" Thomas machinist h 24 Erastus
" Thomas A (U S A) h 91 Benedict
" Thomas J clerk 98 Diamond h 104 Miner
" T Dexter bookkeeper h 137 Knowles
" Walter S asst agent bds 159 Lloyd av
" Whitman designer h 6 Cushing
" Wilfred at Gorham's h 127 Burrington
" William chauffeur h 112 Jenkins
" William G carpenter h 28 Elma
" William H h 421 Potter's av
" William J car repairer h 15 Diamond
" William T receiving teller Union Trust Co h 62 Congress av
" Winfield bailer h 50 Thayer
Bailey's Music Store 72 Weybosset rm 14
Baillargeon Edouard h 19 Edna
" Eliza Miss h 19 Edna
Bailleul William L foreman 7 Crawford h 34 Eliza
Baillie Kenneth A clerk Riverside Mills bds 182 Laurel Hill av
" Robert McG painter h 182 Laurel Hill av
" Robert McG jr carpenter h 182 Laurel Hill av
" Ruth M steno B & S b 182 Laurel Hill av
Bain Edward carpenter h 54 Pekin
" Gretchen steno Industrial Trust Co bds 140 Adelaide av
" Henry F asst B U h 42 Angell

Bain
" Herbert S teacher 257 Hope bds do
" Hugh (U S A) bds 54 Pekin
" Hugh W real estate h 188 Smith av
" Mary steno Industrial Trust Co bds 140 Adelaide av [laide av
" Robert foreman Gorham Mfg Co h 140 Ade-
Bainton Arthur H asst supt B & S h 723 Douglas av
" George W toolmaker h 597 Branch av
" Herbert G piano tuner h 126 Magnolia
" Martha J widow Arthur h 76 Laurel Hill av
" Percy A supt 34 Dike h 170 Eastwood av
" William, B & S h 154 Langdon
" William A machinist h 76 Laurel Hill av
Baird Alexander machinist h 39 Hunnewell av
" George P died April 1 1917
" James molder h 283 Waldo
" Lillian F widow George P h 571 Hope
" Modena F widow Charles B bds 8 East
BAIRD-NORTH CO mail order jewelers 861 to 891 Broad—See page 1149
" R Lindsay molder h 28 Norwich av
" Thomas driver bds 283 Waldo
" Victor S at B & S h 103 Bath [dence
" William auto repairer 89 Plenty h at E Provi-
" William weaver h 58 Baxter
Bairos Manuel clerk h 92 Transit
Baitson Anthony (Fac Direct Jewelry Co) 543 Westminster h 39 W Clifford
Bakalian George M polisher h 172 Byfield
" John helper bds 172 Byfield
Bakelman Max baker h 362 N Main
Baker Abbott L salesman 46 Mathewson h 275 Alabama av
" Ada Mrs clerk 374 Elmwood av h 267 Broad
" Aji fireman h 11 Star
" Alcert A (Baker & Spicer) lawyer 704 Industrial Trust bldg h 264 Bowen
" Albert R (U S N) bds 11 Hoppin
" Alfred W (U S A) h 127 Sumter
" Alice E Mrs h 72½ Bridgham
" Amy A Mrs h 29 Bridgham
" Anne E widow Joseph A h 403 Knight
" Archie A electrician bds 207 Blackstone
" Arthur driver bds 729 Potter's av
" Arthur M watchman h 74 Wisdom av
" Belle W clerk bds 129 Providence
" Bros (F B & S C) teamsters 87 Orange
" Carl T painter bds 31 Bridgham
" Caroline F widow William F died Mar 8 1917
" Carrie L Mrs h 93 Codding
" Catherine Mrs h 15 Winter
" Catharine J widow John h 17½ Spring
" Catherine P widow Augustus H h 250 Elmwood av
" Charles baker h r 35 Douglas av
" Charles A dressertender h 142 Sorrento
" Charles G (Salisbury & Baker) news dealer 177 Wickenden h 103 Thayer
" Charles K (Nightingale, Baker & Salisbury) 70 Mathewson h 107 Woodbine Auburn
" Charles N h 100 Metcalf
" Charles O foreman 58 Warren bds 86 Stewart
" Colin C gilder 131 Washington rm 402 h at Longmeadow [Newport
" Darius associate justice Supreme Court h at
" D D Miss office asst 380 Westminster
" D Lloyd mgr 286 Westminster h 281 Morris av
" Earle B phone opr 162 Dorrance bds 129 Providence
" Edgar jeweler h 89 Verndale av [dale av
" Edgar E salesman 95 Chestnut bds 89 Vern-
" Edison chef bds 1065 Broad
" Edith clerk bds 403 Knight [Verndale av
" Edith M teacher Peace-st school bds 89
" Edward A mgr 286 Atwells av h 118 Laban
" Edward A real estate 44 Franklin h 8 Lemon
" Edwin & Son (William E) teas 8 S Main
BAKER EDWIN G & SON (Frank N) raw hides etc 116 S Water h at Auburn—See page 1121
" Edwin L foreman 472 Potter's av h 229 Alabama av
" Elizabeth widow Thatcher died Jan 18 1917
" Elizabeth C supervisor kindergarten State Normal School h 5 Congdon [Riverside
" Ella L bookkeeper 215 Weybosset bds at
" Ellen widow Charles H died Sept 25 1917
" Emil porter h 878 Chalkstone av
" Emma M h 480 Angell
" Ernest C (Baker & Winsor) 189 Eddy and pres McWilliams Mfg Co 237 do h 270 Wash av
" Estella A clerk 7 Beverly bds 29 Bridgham
" Esther H Miss h 179 Hope

Baker
" Fenner B (Baker Bros) h 729 Potter's av
" Frances tel opr h 170 Jewett
" Frances S widow Joseph h 47 Vineyard
" Frank A physician 524 Westminster rm 10
" Frank B engineer h 23 Calla
" Frank E bookkeeper Journal h 249 Potter's av
" Frank H carpenter h 33 Cherry
" Frank H clerk h 121 Plainfield
" Frank N (E G Baker & Son) 116 S Water h 184 Pleasant
" Frederick asst pastor StMary's R C church h 538 Broadway [Providence
" Frederick engineer Dyer Trans Co h at East
" Frederick M jeweler h 197 Longfellow
" George A h 620 Hope
" George D elevatorman bds 8 Clarence
" George E grocer 72 Olney h do
" George H driver h rear 27 Ship rm 34
" George M gold and silver refiner 91 Page h 350 Olney
" George N driver h 451 Washington
" George S real estate 87 Weybosset rm 28 h 480 Angell
" George T real estate broker 49 Westminster rm 602 h at W Barrington [Knight
" Georgianna A clerk 244 Westminster bds 403
" Harold C engineering asst 15 Snow h at Lakewood
" Harriet A widow William T bds 34 Wilson
" Harry paper stock h 205 Blackstone
" Harry E rem to Pawtucket
" Harvey A lawyer 410 R I Hospital Trust bldg also U S Attorney 221 Federal bldg h 252 Bowen
" Helen widow Solon h 51 Congress av
" Henry F driver h 129 Providence
" Henry V Rev h 49 Hamlin
" Herbert E mason h 98 Indiana av [liams
" Herbert H clerk 272 Westminster h 248 Wil-
" Herbert H conductor h 110 Niantic av
" Herbert L rms 43 Jewett
" Herbert L commission driver bds 248 Williams
" Herbert W editor rms 30 Portland
" Howard C (Bishop Bros & Baker) mfg jeweler 85 Page bds 350 Olney [Orme
" Howard M clerk 97 Westminster bds 402
" Howard S clerk 20 Market sq bds at Pawtuxet Neck
" Howard W fireman h 113 Metcalf
" Idelle G Mrs art needlework 234 Brown b do
" Isabelle F Miss h 165 Carpenter
" Jacob real estate 207 Blackstone h do
" James clerk h 234 Elmwood av
" James meatcutter 380 Westminster
BAKER JAMES M patternmaker 114 W Exchange h 472 Friendship—See page 1207
" Jennie H bds 152 Elm Grove av
" Jeremiah chauffeur 214 Olney bds do
" Jesse T salesman h 600 Hope
" John jeweler rms 15 Hospital
" John junk bds 207 Blackstone
" John B carpenter h 10 Lynch
" John W rms 175 Thayer
" Joseph rem to Cranston
" Joseph jr h 138 Ontario
" Joseph B h 219 California av
" Laura F teacher bds 31 Arch
" Leander real estate h 67 Calla
" Lillian M clerk at B & S bds 403 Knight
" Lloyd E civ eng City Hall b 51 Congress av
" Louis F mgr 79 Westminster h 4 Barnes
" Louis R oysterman bds 1266 Broad
" Lucy A widow George C bds 561 Potter's av
" -Manchester Mfg Co silver ware mfrs 100 Stewart 6th floor [av
" Marguerite widow Charles B bds 37 Reservoir
" Marinda E widow Edward H h 595 Angell
" Marshall clerk 735 Westminster h 153½ Somerset
" Mary Mrs h 27 Preston [Co h 14 Barnes
" Matthias W bookkeeper R I Hospital Trust
" Matthias W jr bds 14 Barnes
" Maude bds 67 Stimson av [Jackson
" Minnie G bookkeeper 137 Clifford bds 63
" Minnie L Miss h 161 Clifford
" Miranda J bookkeeper bds 29 Bridgham
" M Elizabeth bds 250 Elmwood av
" Nancy W nurse bds 73 Manning
" Nellie M clerk bds 202 Pavilion
" Norman C 2d asst supt R I Hospital
" Norman D (U S A) bds 350 Olney
" Pauline h 101 Lippitt [Mawney
" Phineas O pur agt D & W Fuse Co h 34

Baker
" Raymond H (U S A) bds 52 Baxter
" Raymond K (U S A) bds 149 Messer
" Richard J (R J Baker Co) h at Warwick
" R J Co riggers 75 Westminster rm 24
" Sadie saleswoman rms 18 Bridgham
" Samuel salesman 345 Canal h 132 Dudley
" Samuel shoe repairer 166 Ives h r 308 Williams
" Samuel D h 139 Chester av
" Silas W carpenter rms 307 Fountain
" Sylvester C (Baker Bros) h 826 Potter's av
" Sylvester C jeweler h 30 Wilson [bldg
" -Vawter Co loose leaf ledgers 905 Union Trust
" Walter clerk bds 207 Blackstone [wood
" Walter gas fitter 141 Westminster h at Edge-
" Walter C accountant 127 Sumter h do
" Walter M h 167 Verndale av
" Walter R salesman 89 Weybosset h 152 Elm Grove av
" Whitfield A painter h 31 Bridgham
" William driver h 27 Preston
" William express agt rms 368 Friendship
" William (252 Bowen) rem to Pasadena Cal
" William C (Baker & Baker) lawyer 15 Westminster rm 410 h 252 Bowen
" William E (Edwin Baker & Son) 8 S Main rms 19 George
" William F agt Adams Express rms 368 Friendship [Edgewood
" William F prop 75 Westminster rm 12 h at
" William H fireman h 170 Laurel Hill av
" William H oysterman h 1266 Broad
" William M diesinker h 199 Longfellow
" & Baker (William C Baker) lawyers 15 Westminster rm 410
BAKER & SPICER (Albert A Baker, William A Spicer, Ira Lloyd Letts & Gerald Donovan) lawyers 704 Industrial Trust bldg
BAKER & WINSOR (E C Baker, M F Winsor) refiners 189 Eddy—See page 1237
Bakes James weaver h 48 Winthrop av
Balasco Antonio laborer bds 19 Monticello
" Felice clerk h 118 Spruce
" Gaetano laborer h 30 Courtland
" Giuseppe laborer h 446 Branch av
" Stefano tailor h 71 America [State
Balatow Belle G bookkeeper 105 Dyer bds 87
" Ida widow Jacob h 87 State
" Nathan E clerk bds 87 State
Balcan George machinist bds 669 Broadway
BALCH AUDIT CO 914 Turk's Head bldg—See page 1026
" Joseph pres Balch Audit Co 914–915 Turk's Head bldg h 233 Bowen
" Joseph jr (U S A) bds 233 Bowen
" Mary H h 233 Bowen
Balchin Charles E (U S A) bds 62 Governor
" Edwin G foreman h 62 Governor
" William G (W G Balchin Co) bds 62 Governor
" W G Engineering Construction Co 17 Exchange rm 413
Balcom Albert E pres Westcott, Slade & Balcom Co h at New Dorchester Mass
" Frederick L yardman h rear 28 Pleasant
" Frederick O physician 23 Aborn h do
" George F adjuster 17 Custom House st h at Meshanticut Park
" John H bookkeeper 1014 Turk's Head bldg h 161 Princeton av
" John H cashier bds 119 Benefit [Prairie av
" William H R dept mgr 380 Westminster h 135
" William R clerk bds rear 28 Pleasant
Balcsun Louis clerk 170 Dolaine h 119 McDonough
Baldacini Alberto laborer bds 482 Atwells av
" Francesco rubberworker bds 482 Atwells av
" Maura widow h 482 Atwells av
Baldassarra Filippo laborer b 397 Branch av
" Luigi laborer bds 397 Branch av
" Michele laborer h 21 Monticello
Balderson William painter h 30 Reynolds av
Baldino Domenico laborer h 101 Ridge
Baldiseri Roberto barber 196 Arthur av
Baldoni Cecelia widow h 91 Ring
Balducci Frank waiter h 64 Progress av
Baldwin Asa G died May 10 1917
" Belle clerk 35 S Main
" Bertha C widow George bds 8 Burnett
" Clara F widow Charles rms 840 Atwells av
" Earl C electrician 112 Union h 8 Burnett
" Ella A widow Thomas h 71 Webster av
" George E elastic stockings 219 Howard bldg bds 59 Dora
" George F rem to New Hampshire
" George H enlisted U S A

Baldwin
" George P painter h 59 Dora [Dora
" George W clerk Industrial Trust Co bds 59
" John pres J B Monette Co Inc 235 Eddy h at Pawtucket
" Henry F pres and treas Hope Realty Co 171 Westminster h 75 Forest [wood
" Leon F N foreman 22 Mathewson h at Edge-
" Lester C salesman 309 Dean h at Edgewood
" Lorenzo D engineer h 342 Williams
" Luther C pres U S Bobbin Co 57 Eddy rm 701 h 275 Angell
" Miles E jeweler 29 Crescent h do
" Nicholas rem to Brooklyn N Y
" Rose widow Robert I bds 50 Elton
" Rosella C widow Dwight R h 356 Blackstone
" Ross A clerk 101 Sabin bds 455 Cranston
" Samuel clerk rms 346 Pine [Eddy
" Samuel engineer pumping sta Ernest h 1099
" Samuel A vice pres Fessenden & Co Inc 100 Friendship bds 65 Franklin [tucket
" Thomas draftsman 235 Eddy bds at Paw-
" Victor D accountant 1214 Turk's Head bldg h at Eden Park [av
" William dept mgr 861 Broad h 83 Dartmouth
" Wilton E painter h 350 Blackstone
Baldzoglon John restaurant 517 Eddy h do
Balentine Frank watchman h 148½ Charles
" Frank H, B & S bds 148½ Charles
" Hugh machinist h 30 Quaid
" Raymond G plumber's helper b 148½ Charles
Baletski Joseph laborer h r 15 Chaffee
Balfour Anna Mrs h 28 Tuxedo av
" Lily typist B U bds at Esmond
" Thomas opr fire alarm Central station h 50 Pinehurst av
Baligian Charles helper bds 275 Broad
" Garabed operative bds 275 Broad
" Mary D widow Varton h 275 Broad
Balkas William, B & S h 7 Whipple [Falls
Balkcom Harold painter 284 Brown h at Valley
" John A sub carrier P O bds at River Point
Balkon Antoine operative h 84 Julian
" William laborer h 173 Julian
" William rubberworker h 60 Bowdoin
Balkum Joseph overseer bds 30 Julian
" Peter operative h 38 Bowdoin
Ball Albert E clerk B & S h at N Providence
" Charles A h 145 Cranston
" Clarence C elevatorman h 57 Winter
" Claude C (Curtis & Ball) lawyer 724 Industrial Trust bldg h 79 Massasoit av Edgewood
" Delcie widow John h 80 Burnside
" Eugene A freighthandler b 189 Amherst
" Evelyn M Miss book repairer h 19 Barton
" Fenner mgr 11 Greene h do
" Florence M Miss h 52 Webster av
" George (U S A) rms 61 Manton av
" Henry porter rms 276 Pine
" Mary E widow Augustus rem to N Scituate
" Milton W enlisted (U S Aviation)
" Oscar E janitor h 57 Winter
" Selina Mrs bds 111 S Angell
" Thomas H worsted yarns 309 Industrial Trust bldg bds 131 Camp
" Walter, B & S h 871 Branch av
" Walter S reporter Journal rms 265 Benefit
" William E engraver 661 Westminster rm 22 h at Cranston [Deerfield ter
" William E foreman Roger Williams park h 2
Balladesi Armando jeweler bds 100 Ridge
" Costanzo agent bds 87 Penn
" Giovanni h 100 Ridge
Ballard Jabez J h 18 Courtland [aug
" Marjorie steno 7 Beverly rm 5 bds at Appon-
Ballard Henry engraver h 140 Willard av
Ballard Bland adv agent 96 Westminster h 146 Irving av
" Edith M dressmaker bds 97 Lancaster
" Edwin C clerk h 28 Grove
" Elizabeth A widow George A h 28 Grove
" Elisabeth I teacher Pallas-st school bds 28 Grove
" Frank S caretaker h 291 Brook
" George Walter janitor h 29 Grant
" Isiah jeweler h 8 Edna
" James B foreman h 16 Grove
" James B systematiser h 16 Grove
" Josephine M h 8 S Main
" Royal machinist bds rear 8 Edna
" Thomas T teacher Pallas-st school bds 28 Grove
" Victor L (U S A) bds rear 8 Edna
Ballasco Antonio h 94 Gesler
" Felice foundryworker bds 94 Gesler

Ballasone Giuseppe laborer h 448 Admiral
Ballert Augustus A salesman 135 Washington h 63 Elmwood av
" Louisa widow bds 63 Elmwood av [93 do
Ballins G. V (Sparta Quick Lunch) h 91 Point h
Ballou Albert J elevatorman 10 Abbott Park pl h 1195 Westminster [Linwood av
" Albertus C compositor 45 Richmond h 94
" Alfred L floorlayer h 3 Major
" Alice S stenographer 802 Grosvenor bldg bds 378 Blackstone
" Andrew K clerk Union Trust Co bds 94 Linwood av [Congdon
" Barton A pres (B A Ballou & Co Inc) h 61
" Bernard bds 140 Willard av
" Bertram A clerk rms 9 Whitmarsh
" B A & Co Inc mfg jewelers 61 Peck
" Caroline E [illegible] h r h 16 Hazard av
" Charles clerk 243 Westminster
" Charles janitor bds 527 N Main
" Chesley DIRECTORY OFFICE 14 Greene rm 3 h 108 Pearl
" Charles R clerk R I Co 100 Fountain h at Auburn
" Charles R bds 61 Congdon [av
" Clarence Abner salesman B & S h 235 Doyle
" Clayton A ins agt 301 Union Trust bldg h 116 Daboll
" Daniel R h 116 Waterman [Grove av
" Elizabeth B widow William H h 146 Elm
" Ella M steno 29 Weybosset rm 23 bds 108 Pearl
" Ella V clerk h 1195 Westminster
" Ellen L teacher bds 112 Hanover
" Elmer S mgr 164 Allen's av h 290 Ohio av
" Ernest L student bds 424 Benefit
" Evelyn Mrs h 378 Blackstone
" Fannie widow Herbert N h 424 Benefit
" Frank E pres and treas F E Ballou Co h 19 Laura
" Frank I clerk 291 Westminster h at Pawtucket
" Frederick A treas (B A Ballou & Co Inc) h at Nayatt
" Frederick A jr (U S A) bds 89 Halsey
" Frederick B (U S A) bds 146 Elm Grove av
" Frederick H stevedore bds 424 Benefit
BALLOU F E CO boots and shoes 143 and 145 Weybosset and 114 Eddy—See page 1245
BALLOU F M CO concreters and rooters Fisk near Broad—See page 1086
" George C clerk at B & S h 75 Camp
" George W driver 325 Canal h at Pawtucket
" Gus V (Sparta Quick Lunch) h 93 Point
" Harold I machinist h 45 Harvest
" Helen steno 55 Eddy rm 608 bds at Pawtucket
" Henry C (Ballou Johnson & Nichols Co) h 63 Princeton av and at W Barrington
" Henry W (Jenks & Ballou) consulting engineers 735 Grosvenor bldg h 477 Hope
" -Hutchins Electric Co 37 Weybosset rm 13A
" Johnson & Nichols Co woodenware etc 134 Dorrance
" Lance C (U S A) bds 116 Daboll
" Laura E clerk bds 74 Summer [Mass
" Leon L salesman 115 Wickendon h at Becket
" Leslie B tobacconist h 50 Corinth
" Leslie B jr student bds 56 Corinth
" Louis H clerk at Gorham Mfg Co h at Auburn
" L Herbert rem to Walpole Mass
" Maria widow Michael J h 396 New York av
" Marian B steno bds 290 Olive
" Martin bds 65 Franklin
" Mary E widow Sabine A h 56 Somerset
" Maude teacher bds 254 Washington
" Maybelle T manicure and hairdressing 711 Lapham bldg h 3 Major
" Myron C organist Strand theatre h at Cranston [Blackstone
" Norma clerk 802 Grosvenor bldg bds 378
" Oscar clerk 380 Westminster bds 147 Early
" Roland H cotton goods mfr 1406 Turk's Head bldg h at Woonsocket
" Sullivan sec (American Wringer Co) 1011 Grosvenor bldg h at Woonsocket
" Thread Co 189 Charles
" Villa carpenter h 215 Fountain
" Walter S pres (American Wringer Co) 1011 Grosvenor bldg h 271 Butler av
" Warren J supt D W Flint Co, Allen's av h at Edgewood
" William clerk 380 Westminster
" William A clerk h 145 Early
" William E h 8 Clinton av
" William H jobbing 458 N Main h do

Balmforth Ernest baker 230 Amherst bds do
" Lenny clerk rms 40 Cumerford
" Wright h 40 Cumerford
" see also BAMFORTH
Balmour James rem to Danielson Conn
Balsamo Frank pedler bds 29 Tell
" Guiseppa widow Giuseppe h 29 Tell
Balsiffori Carlo jeweler h 23 Peirce
" Francesco cobbler h 98 Arthur av
" Lauretta widow Giovanni h 200 Federal
" Nicoletta widow bds 39 Kenyon
" Vincenzo laborer bds 98 Arthur av
Balstone Mills Co worsted goods 75 Exchange pl
Balthazar Henri stableman h 30 Julian
Baltic Mills Co, F C Sayles treas 510 Turk's Head bldg
Baltimore Tea Co 10 Randall
Baltteim Otto C casemaker h 19 Calder
Balzer William O auto repairer bds 41 Ashton
Bamber George F bds 595 Hope
" John delicatessen 748 Potter's av bds 764 do
" Joseph asst supt 402 Westminster h at Riverside [Blackstone
Bamford Annie S bookkeeper 59 Central bds 378
" Benjamin C (U S A) h 101 Oakland av
" Frederick C rem to Pawtucket
" Henry Edward machinist 5 Culver bds at N Providence
" H Edward machinist foreman h 964 Branch av
" Ida E 378 Blackstone
" James machinist h 18 Rockingham
" James S treas 193 S Water bds at Arlington
" James W rem to Pittsburgh Pa [av
" Jennie steno 250 S Water h 1280 Chalkstone
" John painter h 356 Admiral
" John sub foreman B & S h 59 Parnell
" John D machinist 5 Culver rms 131 Chestnut
" John W pres (Bamford & Smith Co) h at N Providence [ton
" Joseph shipping clerk Steere Mill h 1 Hough-
" J William solicitor h 101 Wadsworth
" Lillian A bds 61 Laura
" McCloud T dyer bds 18 Rockingham
" Mary E widow George S h 61 Laura
" & Smith Co spindlemaker s5 to 11 Culver
Bamforth Annie widow Bentley h 90 Berkshire
" Charles B sec 69 Point h 25 Ashmont
" Eugene L student bds 226 Broadway
" Ida M widow William A h 226 Broadway
" James painter h 337 Friendship
" M Ethel clerk 69 Point bds 90 Berkshire
" see also BALMFORTH
Banaghan Patrick J ins agt h 57 Baxter
Banahan Bridget bds 51 Putnam
" James foreman h 20 Glenbridge av
" James E h 155 Academy av
" John clerk 1948 Westminster bds 20 Glenbridge av
" Joseph P fireman B & S h 20 Boyd
" Mary A bds 155 Academy av
" Patrick J laborer h 206 Gano
" Thomas H (U S A) bds 26 Handy
" Thomas J watchman h 26 Handy
" see also BANNAHAN
Banaszewska Marion weaver h 44 Atwood
Bance Patrick J laborer Sewerage Works h 246 Killingly
Bancroft Charles clerk bds Astor Hotel
" Edward R salesman 24 N Main h 70 President av and at Warwick Neck
" John died Dec 1917 [Wash
" Rose M teacher English High school bds 254
" Sadie M Mrs h 150 Chapin av
" Sarah D J widow T Whiting h 311 Angell
Band Eliza widow John bds 80 Laurel Hill av
" Frederick J machinist bds 80 Laurel Hill av
" Walter machinist rms 91 Battey
" William at Gorham's bds 370 Bucklin
" William S photographer bds 257 Broadway
Bander Barnet driver h 160 Gallup
" Barnet S leather etc 54½ Charles h 165 Camp
" Bessie Mrs grocer 164 Gallup h do
" Charles clerk bds 165 Camp
" Cyrus clerk bds 295 Public
" Harry lather 413½ N Main h 411 do
" Joseph asst mgr 209 Westminster h 858 Hope
" Joseph mgr h 30 Bernon
" Louis, B & S bds 30 Bernon [Gallup
" Nettie bookkeeper 131 Blackstone bds 162
" Philip pedler h 62 Doyle av
" Rebecca bookkeeper 40 Clifford bds 295 Public
" Samuel clerk 224 N Main h 295 Public
" Samuel jeweler bds 62 Doyle av
" Samuel jr (Bander & Beeber) bds 30 Bernon

Bander
" Simon painter h 30 Bernon
" & Beeber (Samuel Bander jr, Morris Beeber) mfg jewelers 158 Pine
Bandessa Nicola barber h 4 Mowry
Baney Philip J rem to Edgewood
" see also BAENY and BOEHNE
Banfield Walter A h 15 Firglade av
Bangs Curtis H salesman 155 Canal h at Edgewood
" Ralph C supt 171 Eddy h 146 Irving av
" William H salesman 403 Turk's Head bldg h at New London Conn
BANIE see BAENY and BOEHNE
Banigan Anthony A laborer bds 938 Atwells av
" Catherine J widow Patrick T h 244 Angell
" Ellen Mrs h 11 Eleventh
" E Eugene chef 20 Page rms 256 Dean
" John operative h 934 Atwell's av
" John plasterer h 85 Bishop
" John B real estate bds 244 Angell
" John J (U S A) bds 176 Medway
" Joseph (estate of) office 75 Westminster rm 44
" Joseph H rem to New York
" Lawrence H optician h 11 Eleventh
" Mary A Miss h 190 Wayland av
" Mary C widow John J h 176 Medway
" Michael J folder h 54 Pleasure
" Richard D student bds 176 Medway
" Thomas laborer bds 354 Valley
" Thomas J plumber h 56 Felix
" William B Estate 643 Grosvenor bldg
" see also BRANIGAN and BRANNIGAN
Banister Sarah A widow Robert B h 99 America
" see also BANNISTER
Bank Benjamin barber h 266 Jewett
" Commissioner of Rhode Island, State House rm 110
Banker James H janitor h 873 Manton av
Bankert Ruth E Mrs bds 67 Alverson av
Banks Aurelia nurse bds 236 Broadway
" Charles C wheelwright h 89 Eagle
" Edward, B & S h 56 Andem
" Edward J accountant 908 Union Trust bldg h at Pawtucket
" Harry (U S A) bds 148 Ophelia
" Ira machinist h 148 Ophelia
" Linda U housekeeper 8 Beacon av
" Mary M widow Edwin h 197 Colfax
" Philip shoe repairer 111½ Beacon av bds 188 Prairie av
" Ralph G molder h 119 Thurbers av
" Salamon painter h 25 Staniford
" William (U S A) bds 19 Alton
Bannahan Joseph rubberworker h 20 Boyd
" see also BANAHAN [h 147 Broadway
Bannan John T lawyer 601-604 Grosvenor bldg
" Julia A Miss h 427 Prairie av
" Madeline F student bds 313 Prairie av
" Thomas F buyer 243 Westminster house 313 Prairie av
" see also BANNON
Banner Harry rem to Rehoboth Mass
" James carpenter h 44 Cottage
Bannister Albert M salesman h 18 Durfee
" Gilbert J machinist h 130 Fourth
" Herbert driver h 368 Willard av
" see also BANISTER
Bannon Artemus engineer h 494 Pine
" Bridget bds 74 Chester av
" Catherine operative h 138 Commodore
" Charles clerk 35 Page rms 145 Cranston
" Frank B prop S Weekender h 22 Irving av
" James laborer bds 354 Valley
" James H liquors 72 Dorrance h at Edgewood
" John (U S A) bds 135 O'Connell
" John J operative bds 33 W River
" John W teamster bds 113 Robinson
" Margaret E music teacher h 138 Commodore
" Martha Inf clerk 263 Westminster h at Arnold's Mills
" Mary I Mrs lodginghouse 612 Broadway
" Michael operative h 39 Dewey
" Patrick laborer h 135 O'Connell
" Peter cashier 17 Randall bds 26 do
" Thomas laborer h 61 Prairie av
" William F laborer h 27 Jenkins
" William F teamster h 94 Nichols
" William J florist 767 Hope h r 15 Gillen
" W H & Co chemicals 507 Industrial Trust bldg
" see also BANNAN
Banspach Bros (William J and Fred H) bakers 1915 Westminster
" Fred H (Banspach Bros) h 182 Waverly
" William J (Banspach Bros) h 254 Waterman
Banville Cyprien J filecutter bds 653 Harris av
" David J lather h 653 Harris av
" Delia clerk 225 Weybosset bds 653 Harris av
" Joseph E bds 653 Hope av
" Mary widow Jules h 653 Harris av
" Theodule laborer bds 653 Harris av
" Wilfred J, B & S bds 653 Harris av
Banway Arthur F barber Union station h 164 Messer
Bansil Anthony laborer bds 45 Appleton
" Stanislaw, B & S bds 45 Appleton
Baptist John laborer h 121 Thayer [Transit
Baptista Antonio helper 93 Weybosset bds 96
" Antonio J hostler h 124 Arnold
Barach Powell molder h 94 Putnam
Barad Esther Mrs h 175 Dudley
" Fannie clerk bds 175 Dudley
" Joseph jobber bds 66 Charles [Lippitt
" Morris secondhand furniture 64 Charles h 71
Baranski Francis mulespinner b Troy cor Dike
Barash Hyman painter 240 Plain h 58 Gay
Barash Bertha widow h 19 Hilton
Baratino Agostino laborer h 44 Arthur av
Baratta Domenico laborer h 109 Sutton
" Rudolph tailor 285 Prairie av h 111 Sutton
Barbarian Hohunes at R I Tool Co h 44 Bernon
Barbarita Francesca Mrs midwife h 1 Africa
BARBARITA JAMES J plumber 144 Dean bds 1 Africa—See page 1212
" Joseph brakeman bds 1 Africa
" Michele h 1 Africa
Barbaro Philip barber 767 Eddy h 108 Ring
Barbato Alfonso molder h 569 Douglas av
" Giovanne shoemaker 48 Sutton bds 15 Falls pl
" Salvatore Rev h 472 Atwells av
Barber Ada bds 56 Oak
" Adelaide widow Henry bds 35 Atlantic av
" Annie E widow Wilfred h 115 Narragansett av
" Benjamin carpenter h 8 Hawes
" Benjamin stevedore h 40 Traverse
" Charles chauffeur rms 8 Hopkins [marsh
" Charles E (Charles E Barber & Co) h 63 Whitmarsh
BARBER CHARLES E & CO (Charles E Barber, E M Holdredge) undertakers and embalmers 27 Broad—See page 1264
" David jeweler h 284 Blackstone
" Edward h 306 Waverly
" Elijah weaver h r 34 DeSoto
" Elizabeth bds 48 Brownell
" Ernest mgr 10 Ringgold h do
" Frank M sec Automobile Mutual Ins Co of America 914 Grosvenor bldg h at Pawtucket
" Frederick L machinist h 273 Knight
" Frederick W receiving clerk h 131 Houston
" George H carrier Olneyville P O h 15 Gifford
" George W deputy weigher 8 Promenade h 396 Friendship
" Gladys M steno 1212 Turk's Head bldg bds 115 Narragansett av
" Greenwood driver 73 Dyer h 43 Milk [ship
" G Russell salesman 325 Canal bds 396 Friendship
" Harold E sec 23 Pemberton h 16 Beaufort
" Henry clerk h 1046 Douglas av
" Howard C driver bds 115 Eighth
" Howard L metal lather h 55 Marshall
" H W salesman 155 Canal h at Phenix
" James M wireworker h 123 Ocean
" Jeremiah C dept director B & S R I Commercial school h at Auburn
" Jessie A bookkeeper bds 396 Friendship
" John D sign painter 79 Empire h 1247 Elmwood av
" John P rem to Boston Mass
" Leander M machinist bds 52 Park
" Lincoln E (U S A) bds 18 W Park
" Mary A bds 56 Oak
" Mary H widow Washington bds 23 Kinfield
" Morris laborer h 39 Ashburton
" Moses J cashier Merchants National Bank h at E Greenwich [av h 282 do
" Nathan cleaning and pressing 280 Chalkstone
" Nellie A widow Alfred W h 115 Eighth
" Peleg W pres and mgr 23 Pemberton h 37 Beaufort
" Rebecca jeweler bds 115 Chalkstone av
" Samuel carpenter h 115 Chalkstone av
" Samuel K salesman 71 Peck h at Edgewood
" Sarah clerk 191 Westminster bds 115 Chalkstone av
" Saul J jeweler bds 306 Waverly
" Sydney C machinist h 111 Webster av
" Wallace J clerk Adams Express Co bds 131 Houston
" William L foreman B & S h 18 W Park
" Zilpher widow Samuel h r 118 Pettis

Barbeiro Bigo laborer h 31 Glover
Barbieri Nicotemo laborer h 25 Gesler
" Saverio carpenter h 19 Piedmont
" Solardi bartender bds 25 Gesler
Barbour Amanda L Mrs h 865 Hope
" Andrew J carpenter h 90 Ford
" Ann mother superior 800 Smith h do [ison
" Annie R teacher Vineyard-st school h 41 Mad-
" Clarence N bookkeeper 162 Dorrance rms 177 Friendship
" Ellen Mrs h 47 Harrison
" George driver Engine 13 bds 318 Broad
" Grace F music teacher bds 687 Huntington av
" Margaret Miss h 47 Harrison
" Mary E widow Robert F h 687 Huntington av
" Melvin A chauffeur h 480 Broadway
" Nannie Miss h 202 Carpenter
" Nelson hostler 322 Richmond bds 297 do
Barcellos Frank machinist bds 64 Preston
" Manuel A operator h 64 Preston
Barchi Andrea laborer h rear 53 Atwells av
" Anna M clerk soda fountain Union sta bds 51 Ruth av
" Frank porter 19 Eddy bds 53 Atwells av
" Peter grocer 53 Atwells av h 51 do
Barclay Charles clerk h 107 Lenox av [av
" Charles Mrs dept mgr 861 Broad h 107 Lenox
" Daniel M carpenter h 84 Sterling av
" Daniel W police station 5 h 12 Rugby
" Sarah teacher bds 80 Burnett
" Walter D police h 12 Rugby
Bard Ella F widow Edmund H bds 63 W Clifford
Barden Adelbert salesman 68 West Exchange h at North Attleboro Mass [Clifford
" Albert auto repairer 319 W Exchange h 184
" Albert A bookkeeper h 216 Ocean
" Annie clerk rms 124 Lexington av
" Annie F clerk h 1090 N Main
" Edward W clerk h 160 Glenbridge av
" Elmer W painter h 19 Grover
" Fred rem to W Mansfield Mass
" George R physician 270 Elmwood av h do
" Harry E mgr 162 Clifford h 100 Taylor
" James laborer h 130 Oxford
BARDEN PETER marble worker 348 Cranston h 326 do—See page 1186
" Vennerbeck S student bds 216 Ocean
" Wallace L (Doe & Co) 341 South Water h 52 Ferncrest av Edgewood
Barder Simy widow Morris h 55 Hawes
Bardino Ettilio jeweler bds 512 W Exchange
Bardner Albert auto repairer b 184 Clifford
Bardsley Dakin machinist h 354 Admiral
" Edmund dist wire chief 15 Snow h at Warwick
" Henry inventor 241 Harris av h 103 Californian av
" John E machinist h 350 Admiral
" Joseph h 342 Admiral
" Joseph jr bds 342 Admiral
" Mary A widow Edward h 29 Council
" Phoebe rem to Chautauque N Y
" Willard W draftsman h 38 Hamlin
Baren Joseph, B & S h 15 Rebecca [do
Barenbaum Annie Mrs variety 317 N Main h 321
" Isaac clerk 317 N Main h 321 do
Barfield George cleaner h 205 Willard av
Bargamian Gragos laborer h 53 Bath
Barghomian Krekor died Sept 1917
" Mary widow Krekor h 224 Linwood av
Barginski John rubberworker h 37 Putnam
Barile Simago meatcutter h r 67 Spruce
Baris Jennie Mrs grocer 219 Willard av h do
Barkalow James R mgr 428 Broad
Barker Adelbert J helper h 8 Gotham ct
" Alfred designer bds 47 Chestnut
" Alice widow Herbert bds 116 Mt Pleasant av
" Annie C widow George h 19 Wise ct
" Annie C widow Henry R h 44 Orchard av
BARKER ARTESIAN WELL CO (H F Whelan, E M Holmes) 141 Allen's av—See page 1268
" Arthur at Gorham's h 170 Linwood av
" Bernard Francis died Oct 26 1917
" Carleton P, B & S rms 160 Broad
" Catherine widow Bernard F bds 32 Helme
BARKER, CHADSEY & CO (J F Field, R L Barker, F T Kelley) hardware 38 Westminster—See page 1128
" Charles A electroplater h 155 Briggs
" Charles D clerk 380 Westminster h 19 Calla
" Charles E at Gorham's h 34 Gallup
" Charles F clerk h 35 Berkley
" Charlotte B F died Aug 1 1917
" Edgar R mfg jeweler 80 Page 4th floor h 192 Miller av
" Edith D clerk 15 Snow bds 147 Early

Barker
" Edward A jeweler h 98 Waverly
" Edward H coremaker h 200 Wadsworth
" Edward H machinist h 44 Putnam [av
" Edwin jr clerk 89 Weybosset bds 120 Prairie
" Edwin A lithographer h 147 Early
" Elisabeth H rem to E Providence
" Estelle A teacher Broad-st school h 155 Briggs
" Fannie B bds 351 Broad
" Frank J machinist h 111 Beaufort
" Frederick rem to Pawtucket [tucket
" F Eugene clerk 38 Westminster h at Paw-
" George B mill engineer 526 Grosvenor bldg h at Conimicut
" George F h 351 Broad
" George W janitor h 61 Marshall
" Gladys S Mrs bds 671 Broad
" Harry O clerk 241 Harrison b at Pawtucket
" Harold R (U S A) b 192 Miller av
" Harriett L jeweler bds 183 Point
" Helen B teacher Technical High school h at Pawt
" Henry A gen mgr and treas R I Elec Protec Co 32 Custom House st rm 1 h 44 Orchard av
" Henry H silversmith h 9 Savings
" Herbert H laborer h 74 Superior
" Herbert T dentist 268 Westminster rm 12 h at Pawtucket [h at Sharon Mass
" Herbert W stocks 638 Industrial Trust bldg
" Howard F creditman 89 Weybosset h 171 New York av
" James jeweler h 196 Vinton
" James P clerk h 215 Webster av
" Job laborer h 529 Douglas av
" Lizette M steno bds 196 Vinton
" Mae L clerk 15 Snow bds 147 Early
" Mary A rms 7 Beacon av
" Mary E widow James H h 196 Swan
" Mildred C steno bds 9 Savings
" Olivia C bds 1567 Westminster
" Orrin P carpenter h 34 Gallup
" Peter A engineer h 160 Croom
" Philip M carpenter h 236 Vermont av
" Robert L (Barker, Chadsey & Co) h 35 Spring Pawtucket
" Robert W machinist h 132 Burnett
BARKER ROY S CO succeeded by Artesian Well & Supply Co Anthony st East Providence phone E Prov 198—See page 1268
" Stephen E died Jan 2 1917
" Susan Mrs office mgr 95 Chestnut h at Edgewood
" Thomas machinist bds 145 Alverson av
" Walter H photographer 131 Washington rm 405 rms 276 Point
" William B bds 32 E Manning
" William H bds 103 Dike [Tanner
Barks Catherine steno 127 Westminster bds 26
" Gilbert knitter h 78 Clarence
" James knitter bds 26 Tanner
" John T knitter h 26 Tanner
" Mary A widow Thomas h 26 Tanner
" Robert A knitter h 187 Whittier av
" Walter A knitter bds 26 Tanner
Barletta Alfonso tailor 452 Atwells av h 458 do
" Francesco carpenter h 26 Vinton
" Paoli carpenter bds 26 Vinton
Barlettano Luigi finisher h 63 Hillhurst
Barley Franklin E salesman 33 Canal h 351 Broad
Barlow Albert A auditor R I Co 100 Fountain h at Johnston
" Alfred R jeweler h 115 Hanover
" Alice M clerk 49 Westminster
" Alsimus clerk 274 Veasie h at Warwick
" Ann E jeweler bds 445 Public
" Anna M steno 206 Elmwood av bds 43 Potter's av
" Benjamin tailor bds 345 Willard av
" Charles W dentist 139 Mathewson rm 601 h 11 Lemon
" Edward E clerk h 170 Pleasant
" Esther E steno 89 Weybosset bds 106 Porter
" Ethel C steno 313 Industrial Trust bldg bds 44 Taylor
" Francis laborer bds 120 Commodore
" Frank jeweler h 15 Cypress
" Gertrude B clerk Com Pub Bldg City Hall bds 17 Alger av
" Henry died July 19 1917
" Henry A jeweler h 43 Potter's av
" Howard E (Arnold & Barlow) patent attorney 425 Butler Exch h 75 Albert av Edgewood
" James h 445 Public
" Jesse M rem to Phenix
" John hostler bds r 348 Plainfield

Barlow
" John laborer h 214 Thurbers av
" John H (U S N) bds 43 Potter's av
" John J jeweler h 44 Taylor
" Margaret Miss h 9 Lemon
" Margaret V clerk 193 Weybosset rms 315 Broadway
" Mary E widow Henry bds 82 Progress av
" Michael J lineman h 36 Madison
" Percy E (U S N) bds 6 Curtis
" Robert E electroplater h 18 Gay
" Stephen laborer h 6 Curtis
" Susan J dressmaker bds 445 Public
" Thomas T harnessmaker 295 N Main bds 22 Creighton
" Walter electrician rms 80 Franklin
" Walter teamster rms 27 Edna
" Walter I engineer 1012 Turk's Head bldg bds 80 Franklin
" Walter R foreman B & S h 25 Pembroke av
" Walter T stonesetter h 28 Gilmore
" William jeweler rms 225 Pine
" William J h 148 Blackstone
Barna Bailey bds 17 Camp
Barnaby Betsey J widow Abner J b 47 Grotto av
" Joseph salesman 291 Weybosset h at Central Falls
" J B Estate 29 Weybosset rm 31
Barnard Arthur E asst B U bds 73 Verndale av
" Curtis B rubberworker h 336 Orms
" Edith nurse bds 18 Portland
" Elmer J (U S A) bds 217 Webster av
" Frank H baker 1475 Broad h 73 Verndale av
" Frederick L chief electrician power sta R I Co h 303 Bassett
" George E bds 292 Benefit
" George E pastor Trinity Baptist church h 66 Dorchester av [Home
" Mary A widow George bds St Elizabeth's
Barnatavich Joseph broommaker h 22 Wayne
Barnatwiehus Dominic broommaker h 13 Pekin
Barnbrook Clara L stenographer 109 Washington rm 403 bds 25 Brighton
" Commercial school 87 Weybosset
" Florence h 25 Brighton [Dawson
" Frank lawyer 412 Butler Exchange h 6
" Frederick bookkeeper h 25 Brighton
" Harry J clerk bds 8 Verndale av
" Helen M steno 53 Canal bds 25 Brighton
" Margaret A clerk bds 25 Brighton
Barnefield Harold C h 205 Wayland av
" Ralph T (Boss & Barnefield) lawyers 412 Turk's Head bldg h at Pawtucket
Barnell Mabel widow Joseph h 192 Friendship
Barnes Addison A chauffeur h 172 Rugby
" Alvah H physician 449 Plainfield h do
" Andrew F driver h 46 Huntington av
" Annie housekeeper 65 Fruit Hill av
" Arthur W lineman 15 Snow h at Cranston
" Arunah W (U S A) bds 33 Gallup
" Benjamin J opr bds 5 Walling
" Bradbury L h 181 Adelaide av
" Charles jeweler bds 1065 Eddy
" Clarence R at car barn bds 512 Prairie av
" Cora B Mrs seamstress Dexter Asylum bds do
" Eli clerk bds 70 Barrows
" Elmer E cadet (West Point) bds 234 Camp
" Ernest J died Jan 1918
" Ernest W supt for Commissioner of Inland Fisheries rm 104 State House h at Auburn
" Esther M jeweler bds 26 Crandall
" Everett C operative h 175 Cleveland
" E Helme (Helme Mfg Co) 22 Halsey h do
" Ferdinand h 512 Prairie av
" Frances E dressmaker 120 Mawney b do
" Frank foreman h 108 Sisson
" Frank P weaver h 17 Rockingham
" Fred clerk bds 67 Judith
" Fred (U S A) bds 9 Amherst
" Fred L jeweler bds 512 Prairie av
" Frederick A pres 45 Waldo h 640 Public
" George roominghouse 166 Clifford
" George L vault keeper R I Hospital Trust Co h 71 Manning
" Geo M D real estate h 114 Fisk
" George W helper bds 188 Stanwood
" Georgianna bds 250 Broadway
" Harry E motorman h 113 Gallup
" Hattie widow John bds 499 Potter av
" Helen M h 250 Broadway
" Henry A bds 67 Judith
" Henry A barrel dealer bds 9 Amherst [av
" Henry A weaver h 122 Oak
" H Cornelius compositor Journal h 291 Union
" James h 9 Amherst

Barnes
" James loomfixer h 237 Union av
" James weaver h 67 Judith
" James D clerk h 11 Hedley
" James E enlisted U S A
" John carpenter h 286 Admiral
" John (148 Ophelia) rem to Philadelphia Pa
" John D clerk 45 Jackson h at Pawtucket
" John F bookkeeper rm 1 State House h 234 Camp
" John H toolmaker h 63 Dora
" John J h r 84 Joslin
" Joseph loomfixer h 8 Wise ct
" Joseph H laborer h 26 Crandall
" Julia A widow Henry A bds 934 Westminster
" Lemuel O driver h 688 Eddy
" Levi auto repairer b 237 Union av
" Lucy E widow Stephen H bds 120 Mawney
" Lucie I motorman h 27 Leah
" Marion L phone opr bds 122 Oak
" Mary nurse h 36 Eighth
" Mary widow Robert A 31 Culver
" Mary A widow George W h 33 Gallup
" Mary C bds 67 Judith
" Mary J widow Fred rick J bds 449 Plainfield
" Milton T salesman 223 Canal bds 8 Wise ct
" M Miss buyer 263 Westminster bds at Roxbury Mass
" Nelly A steno rms 42 College
" Phoebe widow Peter J h 8 Balch
" Richard L lineman h 157 Valley
" Samuel helper bds 133 Wood
" Sarah Mrs h 1066 Broad [h do
" Theodore S dead animals removed 115 Rugby
" Theodore W mgr 115 Rugby bds do
" Thomas E chauffeur h 32 Jenckes
" Walter T foreman 1155 Westminster h 131 Wood [nett
" Walter V mgr 343 Westminster h 97 Burr
" William inspector B & S h 70 Barrows
" William A machinist Builders Iron Foundry bds 1318 Smith
" William H janitor bds 3 Whittemore pl
" William L h 12 Mawney [894 do
Barnett Alfred boots and shoes 892 Branch av h
" Alfred E supt 189 Charles bds 1058 Douglas av
" Almira widow George H h 445 Washington
" Burton R rem to Edgewood
" Carrie Mrs h 2 Tyler
" Daniel J laborer bds 189 Wickenden
" Edwin h 1058 Douglas av
" Etta widow Henry h 109 Howell
" George jr decorator bds 445 Washington
" John H h 189 Wickenden [Wickenden
" John H jr clerk 216 Howard bldg bds 189
" Lena widow William bds 32 Vandewater
" M Lydia sewer bds 345 Pearl
" Philip H res mgr 131 Washington room 212 h 132 Adelaide av
" Samuel C chauffeur h 82 Waldo
" William, Journal office h r 428 Washington
Barney Abbie V bds 171 Doyle av
" Albert I driver 380 Westminster h 33 Armstrong av [Swansea Mass
" Algernon H stable 183 Dorrance h at North
" Arthur A conductor R I Co h 1 Reservoir av
" Arthur B clerk 95 Chestnut h at Cranston
" Betsey H nurse bds 1 Reservoir av
" Bros (Charles and Herbert T) florists 251 Brook
" Charles (Barney Bros) h at Warren
" Charles A bookkeeper h 20 Dartmouth av
" Charles H cabinetmaker h 160 Elmwood av
" Cora M bds 20 Dartmouth av
" C A clerk 380 Westminster
" C Herbert bookkeeper b 160 Elmwood av
" Donald operative bds 142 Ontario
" Edward clerk bds 122 Metcalf
" Edward fileworker h 22 Printery
" Edward H rem to East Providence
" Edward S salesman 136 Industrial Trust bldg h at Foxboro Mass
" Ellen widow William W h 122 Metcalf
" Emma cashier 307 Broad bds at E Providence
" Ernest H jeweler bds 122 Metcalf
" Ervin E repairman 663 Westminster h at E Providence
" Frederick W accountant h 55 Irving av
" George L fireman h 169 Admiral
" Grace clerk 815 Grosvenor bldg bds at East Providence
" Harold C chemist bds 3 Harvard
" Herbert T (Barney Bros) h at Warren
" Howard C optician 334 Westminster rm 20 h 189 Bucklin [Harvard av
" Howard J bookkeeper 90 Friendship bds 3

Barney
" John H motorman h 856 Hope
" Josiah K h 529 Broad [av
" Josiah M clerk 50 Borden bds 20 Dartmouth
BARNEY, LEE & McCANNA (Thomas Z Lee, Francis I McCanna) attorneys and counsellors-at-law 49 Westminster 7th floor—See page 1154
" Lucretia E widow George F h 60 Woodbine
" Mabel M bds 160 Elmwood av
" Mary J Mrs at Home for Aged Women
" Mary J widow Newman I h 3 Harvard av
" Mary K saleswoman 275 Westminster bds 121 Moore
" Newman I died Feb 14 1917
" Raymond L rem to Homer Miner
" Rodman S died Aug 26 1917
" Sarah L Mrs at Home for Aged Women
" Sarah V widow Caleb R h 171 Doyle av
" Walter H died Dec 11 1917
" William H foreman h 220 Summit av
" W Howard supt 102 Westfield h 244 Wash av
Barnicle Frederick H (U S A) bds 221 Messer
" Helen E phone operator bds 221 Messer
" Joseph A opr bds 221 Messer
" Mary E student bds 221 Messer [Messer
" P Henry salesman 327 W Exchange h 221
Barnicoat Emma L jeweler bds 142 Houston
" John T jr plant engineer 15 Snow h 90 Gallatin
" Sydney C oiler h 351 Montgomery av [do
Barnie A C prop Astor Hotel 464 Westminster h
Barningham Charles foreman 50 Ashburton h at Edgewood [wood
" Charles S draftsman 304 Pearl bds at Edge-
Barnotowica Frank grocer 126 Livingstone h 124 do
Barnski John comber h rear 23 Chaffee
Barnum Blanche Mrs h 122 Early
Barolet Charles E optician h 145 Harrison
" Louis P dentist h 176 Cypress
Baron Adam laborer bds 54 Victor
" Arthur A chef bds 12 Lavaughn
" Arthur E machinist h 507 Smith
" Harry painter rms 137 Chestnut
" James J physician 181 Benefit h do
" John canvasser rms 22 College
" John T foreman John Hope & Sons Eng & Mfg Co h 120 Sterling av
" Ovid barber 386 Cranston b 88 Broad
" Stefan, B & S h 15 Rebecca
" Thomas machinist h 86 Trask
" see also BARRON
Barone Achille porter bds 465 Douglas av
" Agostino pedler h 143 Tell
" Almerindo carpenter h 70 Hassan
" Antonio laborer 6 Christopher
" Antonio laborer bds 22 Peter
" Antonio pedler h 136 Tell [av
" Antonio porter 25 Westminster b 265 Douglas
" Antonio porter h 465 Douglas av
" Carmela widow Francesco h 4 Ledge
" Domenico laborer h 88 Hall
" Francesco helper bds 11 Blaine
" James farmer h 70 Job
" John bookkeeper 519 Charles h 754 do
" Joseph clerk h 136 Tell
" Luigi laborer h 42 Raphael
" Michala widow bds 760 Charles
" Nicole laborer h 760 Charles
" Preseda T midwife bds 12 Ledge
" Rocco foreman h 519 Charles
" Sabastiano laborer h 561 Charles
" Salvine clerk 315 Canal bds 618 Charles
" Saverio janitor 32 Custom House st h 618 Charles [Charles
" Theresa teacher State Normal school bds 609
" Vincenso clerk h 85 Ethan
Baronian Harry laborer h 78 Waldo
" Simon rem to Worcester Mass
Barouche Sydney saleswoman 275 Westminster bds 24 Maple
Barowick Dominick helper bds 46 Kane
Barquast Irene H steno bds 109 Providence
Barquist Ruth A rem to Seekonk Mass
" Stephen clerk h 109 Providence
Barr Ada E steno 828 Industrial Trust bldg bds 139 Chapin av
" Arthur (U S A) bds 178 Berkshire
" Arthur D clerk h 74 Farragut av
" Beatrice steno 406 Howard bldg b 84 Lenox av
" Belle M widow Thomas N h 117 Howell
" Byron W clerk 39 Exchange pl bds 332 Wash
" Charles machinist bds 193 Union av
" Daniel S (Hope St Auto Supply Co) 729 Hope h 217 Howell

Barr
" David J carriage mfr 1828 Westminster h 139 Chapin av
" David J jr painter bds 139 Chapin av
" Edward J painter bds 139 Chapin av
" Emily M phone opr 195 Angell b 217 Howell
" Ethel bookkeeper bds 74 Farragut av
" Florence bds 125 Governor
" Francis J clerk bds 139 Chapin av
" Frederick W supt 363 Eddy h at Edgewood
" Henry C printer 303 Pearl h 84 Lenox av
" Henry C jr (U S N) bds 84 Lenox av
" Isabel dressmaker bds 200 Friendship
" James H clerk h 193 Union av
" Jennie H music teacher bds 139 Chapin av
" Josephine L bookkeeper 1828 Westminster bds 139 Chapin av
" Lena K widow Peter bds 29 Preston
" Leon De W salesman h 123 Elmwood av
" Marguerite T steno 15 Jackson b 139 Chapin av
" Samuel bds 210 Waterman
" Thomas baker h 52 Robin
" Thomas N died Sept 3 1917] [minster
" Victor machinist 8 Slocum rms 804 West-
" William ins agt bds 210 Waterman
" William B machinist h 44 Felix
" William D inspector Am & British]Mfg Co h at Riverside
" William J ins agt bds 113 George
" William J rodman 10 State House bds 122 Berkshire [way
" William W compositor Tribune h 226 Broad-
Barra Antonio baker 144 Spruce h do
" Antonio pedler h 33 Maricitta
" Gennaro chauffeur bds 144 Spruce
Barraclough Thomas rem to Centredale
Barrasch Hyman 240 Plain h 58 Gay
BARRE see BARRIE and BARRY
Barrett Amelia A widow Chauncy b 70 Oregon
" Amos E conductor N Y, N H & H h 138 Linwood av
" Arthur S h 399 Pine
" Charles A, Gorham's h 711 Cranston [field
" Charles E T clerk 20 Exchange pl h 582 Plain-
" Charles W bds 582 Plainfield
" Colin D designer h 121 Warrington
BARRETT COMPANY The coal tar products 35 Wendell Boston Mass—See back colored page G
" Danforth K stonesetter h 29 Forest
" Daniel A auto repairer h 14 Ida
" Daniel H farmer Butler Hospital h 599 Rochambeau av [den
" Elizabeth J widow Patrick F h 157 Wicken-
" Eveleen nurse R I Hospital bds do
" Fred J h 37 Congress av
" Frederick E chauffeur rms 104 Butler av
" George machinist h 20 Babcock
" George jr bookkeeper 330 Canal b 20 Babcock
" Hannah E artist bds 127 Warrington
" Harriet clerk bds 73 Carrington av
" Helen M nurse bds 57 Arlington av
" Isabella laundress h 11 Courtright
" James (U S A) bds 112 Whitehall
" James S bleacher h 112 Whitehall
" John J clerk h 226 Unit
" Joseph J checker baggageroom h 224 Unit
" John J clerk 243 Westminster h at Natick
" Leo J recorder baggageroom Union sts h 224 Unit [Standish av
" Kathleen M steno 320 Grosvenor bldg bds 62
" Louise R steno 306 Ind Trust bldg bds 73 Carrington av
" Martha E widow William A bds 37 Congress av
" Mary Mrs h 23 Delaine
" Mary E widow Richard h 73 Carrington av
" Mary L widow Richmond h 875 Manton av
" Maude B district nurse 109 Wash rm 407 bds 122 Bridgham
" Michael at B & S h 345 Orms
" Nelson R h 70 Oregon
" Owen E clerk 309 Smith h 18 Huxley av
" Patrick laborer h 75 Saratoga
" Peter T waiter h 18 East
" Richard J finisher h 66 Florence
" Robert A clerk 17 Custom House st h 80 Farragut av [wood av
" Sadie E principal Potter-av school h 92 Lin-
" Sarah A Mrs h 92 Linwood av
" Simon filecutter h 21 Sonomact
" Thomas h 21 Primrose
" Thomas, B & S h 60 Harold
" William E Mrs bds Astor Hotel
" William H (A E Pike Co) tailor 2 Grosvenor bldg h at Edgewood
" William J clerk bds 51 Putnam

Barrett
" William S salesman 1405 Turk's Head bldg rms 81 Waterman
" Wright fried fish 216 Amherst h 184 do
BARRETT W E CO The (W A Fisk, G F Williams, L J Williams) agricultural implements Canal cor Waterman—See page 1028
Barrette Simon filecutter h 21 Sonoma ct
Barricelli Domenico laborer h 64 Sutton
" Giuseppe tinsmith bds 64 Sutton
" Pellegrino laborer h 40 Amory
Barrick George G woodworker bds 59 Park
Barrie John D rem to Phenix
" Peter motorman bds 789 Elmwood av
" Robert foreman 257 Eddy bds at Pawtucket
" see also BARRY
Barriere Maurice E h 201 Waterman
Barril Ovila loomfixer h 60 Woodward rd
Barrington Margaret bds 1097 N Main
BARRINGTON STEAM BRICK CO 304 Grosvenor bldg—See page 1063
" The boardinghouse 181 Angell [b 271 Wash
Barroll M Mrs millinery 290 Westminster rm 410
Barron Abel painter h 362 N Main
" Albert F painter h 30 Tallman
" Andrew J machinist h 223 Pearl
" Frank A conductor bds 97 Jenkins
" Joanna M bookkeeper 107A Grosvenor bldg bds 265 Brown
" Lenora B widow John L h 65 Davis
" Leo A motorman bds 97 Jenkins
" Michael J conductor h 25 Mt Pleasant av
" Mollie bds 125 Governor
" Nellie clerk bds 97 Jenkins
" Patrick J driver 22 Cypress h 87 Abbott
" Thomas J motorman h 81 Joslin
" Walter clerk h 19 Schofield
" see also BARON
BARROS see BARROWS, BARUS and BARRUS
Barrow John cook h 650 Wickenden
" Lucy bds 47 Benevolent
Barrowclough Charles H weaver h 216 Regent av
" Elsie M bds 216 Regent av
Barrows Albert A physician 180 Angell bds do
" Ann M h 473 Friendship
" Anna widow h 157 Broadway
" Anna R widow Henry B bds 5 Tanner
" Annie h 38 Traverse
" Arthur C gaugemaker 36 Plenty h do
" Benjamin W salesman Fountain c Union h 34 Marlborough av [Edgewood
" Chester W asso justice superior court h at
" Clara E teacher bds 107 Sorrento
" Doris C steno 504 Industrial Trust bldg bds 140 Stanwood
" Edwin A pres N E L Co Turk's Head bldg h 34 Olive and at Bristol
" Elvira widow James P at Home for Aged Men and Aged Couples
" Ernest dressertender h rear 93 Plainfield
" Frank E operative h 18 Peach av
" Frank L stamper h 140 Stanwood
" Fred H sec J Fred Gibson Co 1349 Westminster h 90 Chapin av [Hope
" George S dept mgr 273 W Exchange h 211
" Gertrude C Mrs h 234 Wayland av
" Harriet E A widow Edwin h 38 Olive
" Harriot E music teacher 385 Westminster rm 15 h at Boston Mass
" Howard T conductor h 75 Sawyer
" James P died Sept 22 1917
" John cook h 650 Wickenden
" Joseph cook bds 4 Well
" Loretta J Mrs h 11 Westfield
" Lydia S widow William G h 36 Plenty
" Mary T bds 38 Olive
" Mattie H illustrator 144 Westminster rm 212 bds 107 Sorrento
" Otto C variety 185 Plainfield h 107 Sorrento
" Peter laborer h 40 Traverse
" Wesley W (U S A) h 2 Providence
" William D draftsman 740 Grosvenor bldg h 175 Indiana av
" William E rem to Gloucester Mass
" William H clerk 173 Weybosset h 9 Hayes
" see also BARUS
Barrus Arthur W engraver h 255 Bucklin
" Daniel A engraver h 50 Third
" Everett L clerk 55 Canal h at Conimicut
" Ida L buyer 291 Westminster bds 3 Greene
" Marion clerk bds 255 Bucklin
" see also BARROWS and BARUS
Barry Agnes L bds 36 Madison
" Alexander P equipment man 6 Weybosset h at Washington

Barry
" Annie widow James h 306 Veazie
" Arthur bellman 219 Benefit b 177 Point
" Catherine clerk 47 Wash bds 21 Douglas av
" Catherine C Mrs bds 59 Chester av
" Catherine E widow Stephen h 206 Lockwood
" Catherine J clerk bds 18 Calhoun av
" Charles A, B & S h 95 Raymond
" Charlotte A teacher Courtland-st school bds 60 E Manning
" Cornelius laborer h rear 63 Hope
" Cornelius F bottler bds 200 Althea
" Daniel teamer bds 74 Trenton
" Daniel F, B & S h 50½ Academy av
" Daniel J clerk bds 120 Pettis
" Daniel O lineman h 69 Arnold
" David F molder bds 36 Madison
" David J contractor 64 E Manning bds 60 do
" Dennis hostler 380 Westminster h 120 Pettis
" Dennis laborer h rear 289 Carpenter
" Edward carpenter h 83 Carolina av
BARRY EDWARD plumber steam & water heating 1487 Broad h at Conimicut—See page 1209
" Edward salesman 366 Fountain h 1134 Westminster
" Edward J chauffeur h 37 Candace
" Edward L dep collector Internal Revenue rm 218 Federal bldg h 27 Grove
" Edward L (police) died Apr 8 1917
" Eliza widow John bds 37 Candace
" Elizabeth ammunitionwkr bds 36 Madison
" Elizabeth G steno bds 27 Frederick
" Elizabeth J widow Samuel h 6 Lemon
" Ella L inspector bds 59 Chester av
" Ellen phone opr bds 200 Althea
" Ellen Miss seamstress bds 56 Landor
" Ellen widow Patrick E h 200 Althea
" Frances A dressmaker bds 27 Frederick
" Genevieve T teacher Ives-st school bds 60 E Manning
" Grace M teacher Friendship-st school bds 82 Linwood av [Warren
" Helen S stenographer 43 Weybosset bds at
" Henry sec bds 210 Waterman
" Henry spinner h 938 Branch av
" James agt M & M T Co h 89 Irving av
" James driver h 74 Trenton
" James laborer rms 113 N Main
" James laborer bds 306 Veazie
" James teamster h 130 Point
" James A asst civil eng bds at Edgewood
" James H baker bds 130 Point
" James H switchman h 21 Sheldon
" James S pres Herb O Phosa Co 233 W Exchange h at Edgewood
" John file cutter h 100 Calverley
" John plumber h 59 Chester av
" John polisher died July 18 1917
" John B machinist bds 113 Calverley [h do
" John F Rev (St John R C church) 57 Sutton
" John J chauffeur 230 Weybosset h 17 Peach av
" John J foreman 15 Snow h 202 Clifford
" John J laborer h 74 Trenton
" John J loomfixer h 311 Plainfield
" John S chauffeur bds 200 Althea
" John W supt h 23 President av
" Joseph clerk 10 Thomas b 206 Lockwood
" Joseph P clerk Journal h 41 Irving av
" Joseph P driver h 74 Trenton
" Joseph P (206 Lookwood) died Jan 13 1918
" Julia E teacher Webster-av school h at E Prov
" Katherine M stenographer 10 Weybosset rm 1 bds 891 Cranston
" Kathryn L bookkeeper 91 Page bds at North Swansea Mass
" Lawrence chauffeur bds 21 Duglas av
" Lillian G steno 1016 Grosvenor bldg bds 1134 Westminster
" Louis F clerk Tribune bds 60 E Manning
" Margaret clerk 2 Arcade bds 289 Carpenter
" Margaret teacher 51 Empire rm 527 bds 190 Lockwood
" Margaret widow John died Oct 24 1917
" Margaret E dressmaker h 52 E George
" Margaret M jeweler bds 7 Calderwood road
" Margaret M jeweler bds 27 Frederick
" Mary teacher bds 472 Fountain
" Mary widow Michael h 280 Plain
" Mary widow Thomas h 27 Frederick
" Mary widow Timothy bds 32 Luna
" Mary widow William bds 57 Osborn
" Mary E bds 60 E Manning
" Mary E widow John bds 177 Point
" Mary J widow Thomas W h 60 E Manning

Barry
" Maurice F machinist h 152 Point
" May J rem to Boston Mass
" Michael J watchman h 38 W Friendship
" Minnie boxmaker h 18 Calhoun av
" Morris foreman h 95 Willard av
" Oliver weaver h 60 Woodward rd
" Patrick laborer h 113 Calverley
" Patrick laborer bds 64 Brownell
" Patrick A laborer b 113 Calverley
" Patrick F laborer h 36 Madison
" Peter h 24 Preston
" Peter jeweler bds rear 63 Hope
" Peter V salesman 49 Washington b 120 Pettis
" Reginald rem to Cambridge Mass
" Rose widow Manuel h 44 E Transit
" Samuel died Feb 11 1917
" Sarah widow Fred h 39 Ship [do
" Sarah C supt of nurses Prov City Hospital bds
" Thomas helper h 472 Fountain
" Thomas laborer h 55 Dike
" Thomas stenographer bds 472 Fountain
" Thomas teamster h 70 Trask
" Thomas A bds 289 Carpenter [282 Smith
" Thomas A teacher Technical High school bds
" Thomas B clerk 35 Jackson h 509 Cranston
" Thomas H helper h 141 Lockwood
" Thomas T foreman 20 Lyman h 472 Fountain
" Thomas W teamster h 70 Trask [Manning
" Ursula M teacher Point-st school bds 60 E
" William clerk h 928 Chalkstone av
" William driver rms 750 Valley
" William finisher bds 737 Harris av
" William jeweler bds 51 Atwells av
" William teamster h 21 Douglas av
" William (46 Franklin) rem to Cranston
" William H driver bds 311 Plainfield
" William J asst 430 Broad bds 120 Pettis
" William J foreman 241 Harris av h 82 Linwood av
" William J jr (U S A) bds 276 Manton av
" see also BARBE BARBIE and BERRY
Barsalou Conrad barber 335 Ind Trust bldg h at Natick
" Eugene mechanic bds 70 Academy av
" Joseph master mechanic Queen Dyeing Co h 745 Atwells av
Barsam Peter tailor 227 Smith h 7 Washburn
Barsamian Asadoor clerk 49 Brook h 51 do
" Bagdasar grocer 49 Brook h 51 do
" Gulvart widow Mikael bds 225 Union av
Barsante Alberto cement worker h 197 Atwells av
Barsantee Edwin R restaurant State House h at Hoxsie
" George H b 242 Cranston
Barstow Amelia A died Dec 19 1917
" Amos C estate of 37 Weybosset rm 12A
" Anna R Mrs h 57 Carpenter
" Annie M bds 31 Harlam
" Bert C foreman h 29 Baker
" Catherine F Mrs h 43 Pope
" Frederick W clerk h 44 Barrows
" Grace widow Amos C h 224 Angell [av
" Helen M widow Thomas P bds 846 Elmwood
" Henry B (H B Barstow & Co) foot of S Angell h at East Prov [Angell
" H B & Co (N P Cook) live bait foot of South
" Jennie W dressmaker 28 Sycamore bds do
" J Palmer pres and treas Barstow Stove Co h 124 Morris av
" Laura E bds 36 Langham rd
" Martha P died Feb 28 1917
" Nathaniel h 36 Langham rd
" Stove Co office 116 Point
" Thomas laborer rms 20 Cottage
" William F mason h 44 Barrows
" see also BASTOW
Bart Blasius rem to New Jersey
" Edwin F Mrs bds 181 Angell
" John B & S bds 18 Pilgrim
" Peter restaurant rms 259 Washington
Barta Joseph at Gorham's h 631 Huntington av
Bartacini Alberto rubberworker bds 384 Atwells av
" Francesco laborer bds 484 Atwells av
" Maura widow h 484 Atwells av
Bartasewics Benjamin laborer h 12 Chalkstone av
Bartels Fred H brewer b 90 VanZandt
" Fred W bookkeeper Union Trust Co h at Touisset Mass
" Frederick E rem to Dorchester Mass
Bartell August W glass worker 7 Beverly h at Edgewood
" -Comstock Co glass workers 91 Sabin

Barter Annie Mrs h 90 Sycamore
" Charles florist h 12 Chapin av
" Charles A h 90 Sycamore
Barth Alfred druggist h 90 Miller av
" Antone died Jan 7 1918
" Charles L laborer h 359 Smithfield av
" Dora Mrs h 67 Faith
" Ernest C rem to Philadelphia Pa
" Lena Miss bds 67 Faith [Providence
Barthe Alice C milliner 291 Westminster bds 64
" Hermine widow Arthur h 64 Providence
" Irene M phone opr bds 64 Providence
" William H rem to Fall River Mass
Barthel Lucien weaver h 31 Vicksburg
Barthelmas Anna G bds 119 Hendrick
" Christian weaver h 119 Hendrick
" Henry L reporter 414 Turk's Head bldg bds 119 Hendrick
" John J toolmaker bds 119 Hendrick
" Mary S steno bds 119 Hendrick
Bartholomew James rem to Davisville
" Sarah Mrs rms 314½ Cranston rm 27
Bartie Samuel G clerk at Gorham's h 35 Norwich av [78 Pettis
Bartigian Charles S watchmaker 4 Westminster h
Bartleton John clerk D W Flint Co h at Edgewood
Bartlett Abby A widow Charles H b 207 Sackett
" Ada M bds 82 Anthony av
" Alfred electrician 22 Peck h at Pawtucket
" Alice P milliner bds 50 Duncan av
" Arthur P bds 115 Hope
" Aubrey C (U S A) bds 102 Superior
" Belle L widow Nathaniel h 370 S Main
" Carrie widow James bds 484 Elmwood av
" Charles G clerk 42 Pine h at E Prov
" Charles L foreman h 102 Superior
" Clara I dressmaker bds 31 Ruggles
" Courtland G jr asst mgr 202 Ind Trust bldg h 112 Lenox av [lent
" Dwight K gen mgr 9 Codding h 31 Benevolent
" Elizabeth widow Jencks h 32 Turner
" Ella L Mrs h 82 Anthony av
" Emily M widow John C h 287 Carpenter
" Faith bookkeeper 936 Westminster b Ravenswood av
" Florence h 32 Benevolent
" Florence E bookkeeper 171 Westminster rm 410 bds Ravenswood av
" Florence L housekeeper 315 Oxford
" Frank W at B & S h 127 Glenbridge av
" Fred electrician 22 Peck h at N Providence
" Fred helper h 223 Fountain
" Frederick O bookkeeper bds 50 Duncan av
" George H junk h 271 Highland av
" George M butter and eggs bds 82 Anthony av
" George W machinist bds 10 Ocean
" Gerry B h 190 Angell
" Grace I bds 82 Anthony av [do
" Harry asst engineer Prov City Hospital bds
" Henry A asst engineer State Normal school h 1113 Westminster
" Irving T rem to New Bedford Mass
" Jessy A mgr 90 Plainfield h 23 Atwood
" Joseph A shipper 134 Fountain h 10 Ocean
" Leroy A h 749 Atwells av
" Lester h 317 Friendship
" Lilly S Mrs housekeeper 329 Ives
BARTLETT L S iron and metal office and yard 125 Printery near Allen's Print Works h 50 Duncan av—See page 1177
" Mae D bookkeeper 18 Lonsdale h at Riverside
" Maria P widow Henry W bds 205 Webster av
" Mary E Mrs dressmaker h 62 Carpenter
" Mary E widow Charles h 159 Lloyd av
" Maud L h 104 Broad
" Maude B widow Warren rem to Riverside
" Maude H nurse bds 22 Arlington
" Peter T jeweler h 16 Kinfield
" Richard native bds 749 Atwells av
" Sophronia S widow Silas S h 31 Ruggles
" Stanley K foreman 325 Waterman h 112 Whitehall
" Thomas E Rev special agt 144 Westminster rm 210 h Ravenswood av near Smith
" Waldo G supt Edgewood P O h 18 Overhill rd
" Wallace J clerk Adams Ex bds 131 Houston
" William B salesman 23 S Main h 479 Lloyd av
" William F 341 Canal h at Pawtucket
" (English) see also BAROLET (French)
Bartley Ann M widow Lawrence 39 Bainbridge av
" Elizabeth A nurse bds 39 Bainbridge av
" Frank P clerk 67 Washington h 130 Penn
" Hector W clerk 1115 Turk's Head bldg h at E Prov

Bartley
" H [illegible]n C fitter 291 Westminster b 79 Cranston
" **Henry R clerk B & S h at E Prov**
" **James bds 9 Benefit**
" James, Washington Market 67-69 Washington and grocer 147 Weybosset h at Seekonk Mass
" James H physician 7 Benefit h 9 do
" **Lawrence died Oct 16 1917**
" Luke E physician 248 Charles h do
" Marguerite W bds 9 Benefit
" Marie F bds 9 Benefit
" **Mary Mrs h 234 Pavilion av**
" **Patrick J clerk h 140 Hudson**
" **P James porter 102 N Main**
" **Rose A died Mar 2 1917**
" Sarah T teacher Bridgham School bds 30 Bainbridge av
Bartociwics Nicola laborer h 284 Charles
Bartol Maude R office asst 380 Westminster
Bartolini Giovanne laborer h 121 Tell
" **Pelade barber 109 Plain bds 143 do**
Bartolomucci Joseph barb[illegible] r 34 Gesler h 85 do
" **Maria C widow bds 85 Gesler**
Barton Albert rubberworker h 163 Pavilion av
" Annie widow Thomas F h 105 Clifford
" Annie E bookkeeper 62 Exchange pl bds 96 Ralph
" **Ansel E machinist B & S h 225 Carpenter**
" Benjamin pumping machinery 75 Westminster rm 24 also 56 Pavilion av h do
" **Carrie B widow Harry D died Jan 18 1917**
" Edward J [illegible]tcher h 52 Steuben
" **Effie Mrs bds 225 Carpenter**
" **Elisa D widow Theodore A bds 265 Waterman**
" Elvira widow E J F bds 187 Lenox av
" **Everett A (E A Barton Co) h 163 Ohio av**
" **E A Co (Everett A Barton) mfg jewelers 59 Page 3d floor**
" **Frances H widow William h 2 Olney**
" Frances S widow Henry h 1567 Westminster
" Frederick J carpenter h 348 Killingly
" **George A optical goods bds 46 Ashmont**
" George C furrier 268 Westminster h 106 Pearl
" George N grocer 153 Alverson av h 57 Petteys av
" Hazel clerk B & S bds 225 Carpenter
" James silversmith bds 1006 Atwells av
" James A ins broker 305 Industrial Trust bldg h 49 Marlborough av [Park
" Jessie M teacher Potter's-av school h at Eden
" **Joseph rubberturner h 407 Prairie av**
" Laura W bds 86 Waterman
" Levi P salesman 383 Westminster h 70 Academy av
" **Lily J H widow William h 454 Angell**
" Martha R widow William T h 86 Waterman
" **Otto clerk bds 187 Lenox av**
" Street Voting Booth [illegible]arton
" **Verona clerk bds 225 Carpenter**
" William section mgr 243 Westminster h 24 W Clifford
" William H toolmaker h 144 Ohio av
" William M driver H & L 8 h 96 Ralph
Bartosewics filecutter h 284 Charles
Bartsch Ralph D, B & S rms 9 Bridgham
Barus Carl dean and prof B U h 30 Elm Grove av
" see also BARROWS and BARRUS
Barwell Egbert V foreman at Gorham's h 88 [Sumter
Barwick Ethel M steno 131 Washington rm 215 bds 260 New York av
" **Frederick C mgr 131 Washington rm 215 h 260 New York av**
" **George (British Army) h 375 Plainfield**
Barwin Grace Mrs bds 323 Plain
Bary Mary waitress bds 421 Elmwood av
Bascom Harry J veterinarian h 18 Illinois
Baseczynski John operative h 26 Putnam
Bashaw Frank electrician h 34 Putnam
" Frederick L painter h 90 Narragansett av
" George E painter h 521 Washington
" John paints wall paper 1021 Westminster h 24 Hammond [N J
" Napoleon foreman 389 Charles h at Passaic
Bashford Charles H mgr R G Dun & Co 605 Grosvenor bldg
Basile Emanuele Rev asst St Ann's R C church h 7 Touro [Dean
" Francesco bootblack 569 Westminster h 194
" Frank h 194 Dean
" Palmino laborer h 7 Newton
Basilico Antonio bak[illegible]r h 128 Knight
" **Salvatore laborer bds 16 Monticello**
Basilinsky Alberta bookkeeper bds 36 Carrington av

Basilinsky
" **Benjamin jeweler h 64 Doyle av**
" **Harris wholesale millinery 78 Arcade bldg h 36 Carrington av**
" **Leo clerk bds 36 Carrington av**
Basinet Louis A (Atlantic Printing Co) 35 Cranston h 14 Gordon av [Tockwotton
" **T Eugene stock clerk 380 Westminster h 152**
" **Zoel meat cutter h 8 Bowdoin**
" see also BABINET
Basinsky Constantine finisher bds 869 Branch av
Baskins Samuel tailor h 53 Gay
" Thomas E laborer h 50 VanZandt
Basle Charles plumber h 41½ Howell
Basler Louis operative h 188 Roosevelt
Basok Arthur B salesman bds 137 Doyle av
" Benjamin D treas (Eastern Waist Co) 45 Richmond h 137 Doyle av
Bass Alfred weaver h 14 Bailey ct
" Edward Rev bds 484 Elmwood av
" **Frank M mgr 763 Westminster rm 6 h 176 Point [av**
" **Leo clerk 252 Westminster bds 36 Carrington**
" **Walter E teamster h 36 Darling [av**
Bassanto Alberto cement concreter h 197 Atwells
Bassett Alfred W shipper 459 Washington h at Conimicut
" Anna R widow Edward D h 175 Congress av
" **Bertha M Miss h 351 Thayer**
" Charles A mgr 100 Charles Field h do
" Charles E pressman (Progressive Printing Co) 355 Smith h 360 Orms
" Eliza Mrs bds rear 88 Eastwood av
" **Ella widow William T h 11 Bacon pl**
" Edwin bds 12 Cottage
" Emma widow saleswoman h 12 Cottage
" Ethel G steno 150 Chestnut bds 360 Orms
" Euphleya widow George died Sept 2 1917
" Fred E conductor h 215 Stockton
" Frederick J Rev rector Church of the Redeemer h 166 Prospect
" George A overseer 75 Eagle h 23 Pomona av
" George E carpenter h 19 Warren
" George E clerk Atlantic Mills h 891 Cranston
" George E jr h 48 Peace
" George H (U S N) rms 160 Broad
" Georgina bds rear 88 Eastwood av
" Gertrude F clerk bds 360 Orms
" Harold R treas Italo-American Mut Trust Co h at Edgewood
" Henry rector Church of the Epiphany h 405 Elmwood av
" **Herbert clerk 169 S Water h Lakewood**
" Isaac P jeweler h 171 Ivy
" Jewelry Co The mfg jewelers 101 Sabin elevator B top floor
" Lucy bds rear 88 Eastwood av
" Lyman (U S A) h 195 Pleasant
" **Margaret I widow Henry G rms 68 Broadway**
" Maria A Miss h 405 Elmwood av
" Maynard A jeweler h 48 Peace
" **Nellie Mrs b 72 Graham**
" **Oscar salesman 70 Ship h 185 Colfax**
" Stephen jeweler rms 27 Stewart
" S W Co mfg jewelers 911 Lapham bldg
" William weaver rms 90 Oak
" see also BESSETTE
Bassette Charles L machinist h 74 Florence
" Zepher rem to New Bedford Mass
Bassi Francesco A driver h 10 Swiss
" Giuseppe filecutter h 46 Gesler
" Pietro coremaker h 132 Elmdale av
Bassing Albert clerk 86 Weybosset rm 42 bds 422 N Main
" Annie h 422 N Main
" Nettie cashier bds 422 N Main
Bassmajarian Ervant rms 62 College
Basso Concettina widow Francesco h 124 Sutton
" Joseph C (U S N) h 48 Hope
" Louis (Bussiere & Basso) 267 Weybosset bds 48 Hope
" Mary widow Anthony h 48 Hope
" Rose nurse Health dept City Hall bds 48 Hope
" Salvatore music teacher h 77 Atwells av
Bastarache John A lumberman h 9 Eraslus
Bastia Mario tailor h 64 Brayton av
Bastone Carmine laborer h 97 Opper
Bastow Charles rem to Pawtucket
" Etta spooler bds 359 Hartford av
" Henry operative h 359 Hartford av
" J Arthur woolsorter bds 359 Hartford av
" Mary widow John H h 359 Hartford av
" Sarah A spooler bds 359 Hartford av
" Thomas W clerk bds 359 Hartford av
" see also BARSTOW

Bassczynski John shoemaker 12 Putnam h 26 do
Batalitsky Stephen chauffeur 319 W Exchange h at Cranston
Batastini Anthony baker bds 228 Academy av
" Asunta widow Francesco h 228 Academy av
" Beatrice M clerk 114 Delaine bds 121 Beaufort
" Bros (Emilio, Ottavio, Silvio) bakers 114 Delaine and 437 Smith
" Emelia A clerk Nat Exchange Bank bds 68 Dover
" Emilio (Batastini Bros) 114 Delaine and 437 Smith h 68 Dover
" Lawrence L route agt h 236 Academy av
" Lillian saleswoman bds 60 Battey
" Marion clerk 114 Delaine bds 228 Academy av
" Ottavio (Batastini Bros) 114 Delaine and 437 Smith h 121 Beaufort
" Philip clerk h 60 Battey
" Silvio (Batastini Bros) 114 Delaine and 437 Smith h 401 Academy av
Batchelder Edwin O h 16 Sumter
" Estelle C teacher Broad-st school b 16 Sumter
" Harry E clerk 241 Harris av h 22 Sycamore
" Henry S (Johnson & Batchelder) 256 Westminster rm 32 h 75 Dana
" Mfg Co mfg jewelers 92 Westfield [minster
" Matilda widow Clarence H h 1633 West-
" Roy J canvasser bds 111 Ocean
" Walter J clerk 370 Elmwood av bds 155 Princeton av
Batchelder Harlan P jeweler bds 143 Glendon ct
Batcheller Carrie W h 808 N Main
" see also BATCHELDER
BATCHELLOR see BATCHELDER and BATCHELLER
Batchelor William H cabinetmaker 208 Weybosset bds 200 Oxford
" William W lineman h 111 Adelaide av
Bate Charles silversmith h 384 Potter's av
" Emily L steno bds 384 Potter's av
" Rose Frances bookkeeper 89 Weybosset bds 384 Potter's av
" Ruth S bds 384 Potter's av
Bateman Arthur P teamster h 183 Point
" Charles G clerk 138 S Main h at Cranston
" Gideon R (B Fruit Co) 5 College rms 218 Dean
" G Lester asst engineer 32 Custom House st rm 10 h 23 Ralph [Briggs
" Herbert O salesman 7 Crawford sq h 133
" J K grocer 4 Beacon av h at Pawtucket
" Maurice R clerk h 50 Stanwood
" Sarah widow Geo F nurse h 133 Briggs
Baten George L machinist h 35 Pekin
" Leonard rem to Wickford
" see also BATON
Batenick Nellie h 32 Ormsbee av
Bates Abbie bds 111 S Angell
" Abbie S widow Horace R bds 153 Rutherglen
" Albert J jr conductor 440 Eddy h at Lincoln Park Dartmouth av
" Albert M salesman 417 Westminster bds 30
" Alexander P clerk bds 151 Stanwood
" Amy L bds 30 Dartmouth av
" Annie G widow bds 18 Arch
" Arthur clerk 201 Turk's Head bldg bds at Attleboro Mass [George
" Caroline E clerk Recorder of Deeds bds 119
" Catherine Mrs h rear 22 Seekell
" Charles Mrs housekeeper 8 Cushing
" Charles H died Jan 9 1918
" Cora F Mrs h 30 Dartmouth av
" Daniel H trav salesman h 21 Payton [av
" Emily L steno 79 Westminster bds 384 Potter's
" Eugene clerk 26 Olneyville sq bds rear 22 Seekell
" Francis E asst cashier Nat'l Exchange Bank h at Oak Lawn
" Frank chef bds rear 22 Seekell
" Frank A salesman 231 W Exchange h at Pawt
" Fred M clerk 79 N Main rms 712 Westminster
" George F electrician 76 Dorrance rm 203 h at Pawtuxet
" George H dep sheriff Prov County Court House h at E Providence [gress av
" George W foreman 119 Harris av h 103 Con-
" Gladys clerk bds 220 Hanover
" Harry L clerk 15 Westminster rm 310 bds 55 Bainbridge av
" Hazel rem to S Framingham Mass
" Herbert W (James A Bates & Co) h at Pawtucket [bds 55 Bainbridge av
" Howard C salesman 1209 Turk's Head bldg
" Ira D, B & S h 420 Smith
" James A (James A Bates & Co) h at Pawtucket

Bates
" **James A & Co (J A & H W Bates) electricians 131 Wash rm 203 [Prov**
" James O electrician 73 Exchange pl h at E
" John asst foreman 23 Acorn h at Pawtucket
" John driver h 1195 Westminster rm 10
" John I sausagemaker 290 Eddy h at E Prov
" Joseph E conductor 440 Eddy h at Johnson
" Josiah F h 55 Bainbridge av
" Judson mattressmaker bds 72 Meeting
" Lina F teacher Normal school rms 55 Bainbridge av
" Louise P Mrs keeper of graduating records B U library h at Oak Lawn
" L F clerk 380 Westminster
" Malvin P police station 1 traffic div h 53 Messer [do
" Marion L bookkeeper 926 Manton av bds 959
" Martha B physician 426 Brook h do
" Mary Mrs rms 107 Webster av
" Mary E widow Welcome O bds 53 Messer
" Maude A widow Harry h 144 River av
" M Elizabeth instructor Women's College B U bds 118 Cushing
" Nannie D bookkeeper bds 55 Bainbridge av
" Olive W widow William h 69 Hospital
" Percy Herbert silversmith h 608 Prairie av
" Phebe A Mrs dressmaker bds 21 Payton
" Rhoda M Mrs dressmaker 346 Pine h do
" Samuel G clerk h 959 Manton av
" Vera E steno 1032 Grosvenor bldg bds at Arlington
" William C machinist bds 403 Pine
" William E clerk Adams Express h at Seekonk Mass [Plain
" **William F salesman 365 Westminster h 14**
" W Lincoln physician 426 Brook h at Jamestown [bldg h 280 Rugby
" W Olney bookkeeper N E L Co, Turk's Head
Bateson Arthur E clerk bds 121 Pleasant
" Clarence H dyer h 143 Doyle av
" Grace L widow James h 167 Oxford
Bath Charles D chauffeur h 335 Prairie av
" William clerk 244 Weybosset bds 9 Jillson
Batley Irene E teacher 301 Butler av bds 8 Rhode Island av
Baton Arthur C teamster h 479 Washington
" Daniel H clerk 1149 Broad h at Pawtuxet
" Emma H widow Samuel h 479 Washington
" Grace A real estate 64 Arcade h at Meshanticut Park
" **Henry mfg jeweler h 148 Portor**
" Willard E foreman h 1054 Eddy
" William A watchman h 178 Thurbers av
" see also BATEN
Battaglio Carlo notary public h 274 Knight
" Emily H clerk 199 Weybosset bds 274 Knight
" Maria jeweler bds 274 Knight
Batteer Mary widow Robert h 102 Laban
Battersby George A engineer 275 W Exchange h 74 Berkley
" Samuel weaver h 913 Manton av
Battey Charles A carrier Elmwood P O h 98 Hamilton
" Charles D jeweler h 102 Briggs
" Charles H artist bds 284 Lloyd av
" Chas H carpenter h 620 Potter's av
" Charles W (Schofield, Battey & Co) mfg jeweler 144 Pine h 62 Harvard av
" Clara W widow Stephen B h 94 Mawney
" **Faith nurse 109 Washington rm 407 bds 235 Broadway**
" George H clerk h 169 Laurel Hill av
" George H weaver h 26 Winchester av
" George W carrier P O h 267 Admiral
" James E mgr 179 Canal h 97 University av
" John H boilermaker h 158 Transit
" Margaret widow John M h 60 Harvard av
" Mildred clerk 21 Stevens b 267 Admiral
" Stephen bookkeeper 107 Westminster rm 3 h 158 Transit
" Street Stable 14 Battey
" Thomas J teacher 257 Hope h 284 Lloyd av
" Warren E chauffeur h 17 Rye
" William H (U S A) bds 98 Hamilton
" **Zephaniah R died Apr 22 1917**
" see also BATTYE
Battista Antonio grocer 557½ Charles h do
" Antonio laborer bds 14 Tower
" Giuseppe laborer bds 283 Pocasset av
" Luigi baker 180 Almy h 184 do
" Luigi filemaker h 87 Grove
" Raffaelo driver bds 184 Almy
" Savino filemaker h 98 Knight

Battle Alfred E h 65 Bell
" Charles janitor h 159 Dora
" Charles S machinist h 69 Wood
" Frederick B foreman 119 Westminster h at Pawtucket [Arthur av
" George bootblack 458 Westminster h 125
" John T h 122 Cranston
" William T salesman 43 Sabin h 68 Battey
Battles Alfred demonstrator h 9 Vandewater
" Louis W, B & S h 581 Chalkstone
Batty Earl G cashier Prov Nat Bank h 142 Morris av [ter
" E Jean general secretary Y W C A h 10 Car-
" Jennie housekeeper 79 Wendell
" Mary A nurse bds 10 Carter
" William H (U S A) bds 98 Hamilton
Battye Harry T mgr 364 Canal h at Edgewood
" James h 48 Sears av
" Salina nurse bds 48 Sears av
Batz George janitor h 277 Lowell av
Bauer Albert M jeweler h 216 Sayles
" Charles J operative h 27 Grant
" Frank H jr baker h 429 Friendship
" Nettie steno bds 144 Benefit
" Paul L F pres and treas R L Rose Co 353 Westminster
" see also BOWER
Baughan Frederick driver bds 27 Portland
" Genevieve bookkeeper bds 27 Portland
" Helen bds 27 Portland
" Joseph F driver bds 27 Portland
Baulch Richard J driver h 22 Gould
Baum Hannah G widow Joseph h 14 Dwight
" Hemmiel janitor bds 68 Borden
" Herbert F salesman rms 47 Common
" Herbert F solicitor 141 Westminster h at Greystone
" Isaac boxmaker bds 68 Borden
Baumann Lillian M h 90 Carr
" see also BOWMAN
Baumgartel Herman weaver h 294 Lowell av
Baumgartner Rudolph at Gorham's bds 224 Bucklin
Baumier Joseph overseer h 110 Delaine
Baush Philip A liquors 68 Dorrance h 69 Glenham
Bavaro Gabriele laborer h 379 Hawkins [av
Baxendale Alfred overseer 68 Dike h 189 Whittier
" Daniel polisher h 20 Klondike
" Harry clerk bds 102 Kimball
" Joseph h 102 Kimball
Baxt Herman laundry agt h 40½ Pratt
Baxter Albert B electrician 92 Dorrance h 6 Rounds av [dale av
" Alfred J liquors 265 Thurbers av h 116 Vern-
" Almond S died Apr 22 1917
" Anna bds 291 Public
" Annie bds 9 Borden
" Annie widow Allen F h 308 Prairie av
" Byron S agent h 737 Cranston
" Catharine rubberworker bds 291 Public
" Charles H B & S h 46 Park
" Charles H buyer 263 Westminster h at Edgewood [138 Point
" Elizabeth L bookkeeper 330 Westminster bds
" Elizabeth M widow James h 106 Pocasset av
" Ernest fireman h 203 Lowell av
" Ernest L salesman 356 Canal h 41 Oak
" Florence h 66 Briggs
" Florence bds 52 Harrison [h do
" Francis plumbing also dry goods 186 Regent av
" Frank L h 33 Hoyle
" Harry T silversmith h 161 Sterling av
" Hiram G salesman 26 Snow h 5 Congdon
" Hugh clerk h 489 Chalkstone av
" Isabel M Mrs h 137 Elmwood av
" James clerk R I Tool Co b 252 Blackstone
" James jeweler died April 3 1917
" James tailor h 29 Glenham
" James F clerk Gorham Mfg Co bds 26 Warren
" James F machinist bds 291 Public
" James F (106 Pocasset av) died Apr 3 1917
" John h 304 Washington
" John lithographer bds 291 Public
" John machinist bds 252 Blackstone
" John H h 245 Union av
" Josiah B chaser h 110 Wilson
" Katie C teacher bds 41 Oak [Eden Park
" Leroy W asst mgr 120 Washington h at
" Mabel chainmaker h 41 Oak [ton av
" Margaret A clerk 209 Westminster h 391 Man-
" Maria widow Frank L h 138 Point
" Mary rubberworker bds 291 Public
" Mary A organist h 245 Union av
" Michael h 301 Manton av
" Minnie A dressmaker 116 Verndale av bds do

Baxter
" Patrick sorter h 252 Blackstone
" Patrick Mrs h 51 Whipple
" Patrick C machinist bds 391 Manton av
" Philip laborer h 291 Public
" Philip W machinist bds 291 Public
" Robert E jeweler bds 107 Prairie av
" Robert T polisher h 204 Laban
" Rose variety 9 Borden h do
" Ruth widow George E h 52 Harrison
" Ruth L stenographer 20 Market sq bds 41 Oak
" Samantha E clerk bds 197 Ivy
" Walter J h 189 Wood
" Walter S supt Point-st bridge h 264 Mass av
" Walter T silversmith h 228 Eastwood av
" Warren G clerk 1511 Turk's Head bldg h at Pettaconsett
" Warron M foreman 7 Cedar h 1451 Broad
" William laborer 167 Oak
Bay State Paper Co 86 Weybosset rm 29
" State Restaurant 29 and 38 Fountain
Bayajian Michael driver h 80 Glover
Bayer Arthur O designer h 132 Rutherglen av
" Charles W rem to Troy N Y
BAYER CO The Inc dye stuffs and chemicals 56 Pine—See page 1069
" Richard chemist 144 Westminster rm 304 h 179 Linwood av [Kinley
Bayerschmidt Elsie M widow Edward h 8 Mc-
Baylarian Harry S machinist h 398 Orms
Bayloy Fergus driver h rear 17 Robinson
" Isabella Mrs bds 91 Willow
" William, B & S h 12 Kossuth
Baylikjian Hagop clerk h 273 Pearl apt 36 [av
Bayliss Benjamin steno 231 S Main h 216 Linwood
Bayne George M mgr 228 New York av h 216 do
Baynes Thomas F machinist h 39 W River
Bazar Abraham jeweler h 16 Robinson
" Abraham junk and ticket agency 155 Willard av also 158 Chalkstone av h 24 Mt Vernon
" Bros & Co (Simon K Bazar, Kerin Bazar and Joseph Horenstein bottle dealers and (R I Vinegar Co) 89 Printery
" David bottler h 45 Carrington av
" Fannie bookkeeper bds 154 Lippitt
" Ignatz junk 12 Ash h 44 Staniford
" Kerin (Bazar Bros and Co) (R I Vinegar Co) h 152 Lippitt
" Max jeweler h 77 Bishop
" Rose bookkeeper bds 152 Lippitt
" Simon K (Bazar Bros & Co) and (R I Vinegar Co) h 154 Lippitt
Bazelon Benjamin clerk 116 Chestnut h 64 Doyle av [ser
Bazinet Arsene auto cleaner 27 Lyman h 106 Mes-
" John A loomfixer h 248 Valley
" Joseph carpenter h 112 Pomona av
" Mary L dressmaker 112 Pomona av
" Wilfred J (U S A) bds 106 Messer
" Zoel receiving clerk 1890 Westminster
" see BASINET
Bazley Walter E machinist h 15 Sussex
" see BEAZLEY, BEESLEY and BEZELY
Beach Adeline widow William B h 23 Chapin av
" Albert L draftman Kinsley av cor Sims rms 95 Broadway
" A Beatrice vocalist bds 31 Chapin av
" Charles H pres Beach & Sweet Inc 15 Westminster rm 305 h 238 Irving av
" C Laurence asst sec Beach & Sweet Inc h 238 Irving av
" Everett F grocer 782 Broad h 785 do
" Florence M steno 737 Ind Trust bldg bds 31 Chapin av
" Gilbert F mfr woolen goods bds 23 Chapin av
" Inez Mrs saleswoman 342 Westminster h 95 Broadway
" James W died Jan 1917
" Lewis M carpenter h 60 Hamilton
" Lloyd E lineman h 25 Tuxedo av
" William B cashier 27 Weybosset h 84 Linwood av
" William E farmer h 75 Waldo
BEACH & SWEET Inc insurance 15 Westminster—See back cover and page 1134
Beacham Edgar O compositor Journal h 122 Hanover
" Harold S (U S A) bds 122 Hanover
Beachen Albert E asst supt h 23 Hillside av
" Elisa D opr bds 83 Fourth
Beacom Thomas woodworker h 597 Harris av
Beacon Mfg Co blankets office 3 College
Beagan Andrew J blacksmith h 20 Sonoma ct
" Ann widow John h 76 Newark

Beagan
" Anna M bookkeeper bds 60 Lisbon
" James E chauffeur h 15 Berkeley
" Jennie A laundress bds 54 South
" John foreman 461 Eddy h 130 Point
" John watchman h 54 South
" John P helper bds 54 South [Cypress
" John P lawyer 49 Westminster rm 517 h 140
" Joseph H toolmaker bds 60 Lisbon
" Margaret bds 194 Rochambeau av
" Margaret Mrs h 4 Lake
" Mary A bds 194 Rochambeau av
" Mary A widow Thomas R h 60 Lisbon
" May saleswoman bds 336 Dudley
" Patrick laborer h 166 South
" Sarah J bds 60 Lisbon
" Thomas P conductor bds 60 Lisbon
Beagen Daniel P carpenter h 291 Willard av
Beagle Earl H enlisted U S A
Beal Emily widow John h 189 Crary
Beale Robert W machinist h 32 Kenyon
Beals Arthur G sec Providence Washington Ins Co h 43 Congdon
" Charles S bds 43 Congdon
" Elizabeth bds 340 Broadway
" James P machinist h 873 Eddy
" Kenneth bds 43 Congdon
Beaman Elmer A (Beaman & Smith Co) h 237 Washington av
" Emerson F painter 208 Linwood av h do
" Walter H engineer h 7 Thurston
" & Smith Co (E A Beaman, G H Smith) machinists Gordon av corner Reynolds av
Bean Harry enlisted U S N
" Julia A died Nov 6 1917
" Sarah R Mrs bds 148 Congdon
Beane Alexander at Gorham's h 14 Bogman
" Angeline bds 14 Bogman [drick
" Francis J patrol driver Station 6 bds 15 Hen-
" Frank ironworker bds 14 Bogman
" Frank (U S A) bds 82 Ford
" George H weaver h 15 O'Neil
" G Frederick optometrist 243 Westminster h 30 Hammond
" Harriet H bds 36 Division
" John clerk 66 Weybosset bds 88 Fairview
" Orestes I produce h 37 Pennsylvania av
" William foreman bds 118 Burnside
" William H guard State House h 30 Dewey
" William J inspector of provisions City Hall h 88 Fairview
BEARCE see BEARSE
Beard Annie forewoman 45 Borden bds at E Prov
" Emma L housekeeper 168 Congress av
" Harry motorman h 33 Clematis
" M Madelein teacher Federal-st grammar bds at Edgewood
" William C student rms 108 Waterman
Beardsley Harry H yardmaster bs 108 Pettis
Bearmore Albert D asst supt 307 Broad h 174 Lockwood
Bears Daniel S foreman 144 Pine h 146 Ocean
Bearse Alma M rem to Santa Monica Cal
" Charles I clerk 9 Codding h 594 Public
" Irving rem to E Providence
" William H engineer R R h 780 Hope
Beasley William H died Dec 25 1917
Beatini Carlo laborer h 300 Admiral
" Luigi bartender h 50 Hawkins
Beaton Alice M (The Henry Co) 117 Point h 148 Porter [wood av
" Herbert A conductor R I Co bds 789 Elm-
" Vanantouss blacksmith Spooner near Elmwood av h 1231 Elmwood av
Beatrice Raffaelo laborer h 23 Eutaw [bosset
Beattey Earl J R treas & mgr Universal Optical Corp 80 Clifford rms 181 Angell
Beattie Alexander machinist h 37 Redwing
" Alfred, American Enamel Works h 203 Webster av
" Anna clerk bds 31 Waverly
" Charles compositor bds 37 Redwing
" Elizabeth bds 89 Lockwood
" Esther clerk Gorham's bds 37 Redwing
" George machinist bds 45 Diamond
" James H foreman h 31 Waverly
" James H jr student bds 31 Waverly
" John T liquors 606 Porter's av h 594 do
" Joseph rms 77 Parade
" Mae L bds 31 Waverly
" Margaret M clerk bds 31 Waverly
" Miriam clerk bds 37 Redwing
" William H student rms 108 Waterman
" William M baggagemaster h 241 Jewett
Beatty Cornelius chemist Revere Rubber Co
" Robert laborer h rear 88 Nichols
" Winifred Miss h 61 Capron
Beaty Charles A carpenter h 94 Whitehall
" Helen C nurse bds 13 Huntington av
" James mason h 49 Judith
" James H painter bds 49 Judith
" John J carpenter bds 49 Judith
" Thomas F carpenter 15 Huntington av h 13 do
Beaucage Cecil B employment bureau 489 Westminster rm 3 h 132 Friendship
Beauchaine Alfred machinist h 154 Stanwood
" Fred enlisted in U S A
Beauchamp Caroline bds 28 Chapin av
Beauchemin Joseph O fireman h 165 Lester
" Matilda widow Augustine h 165 Lester
" see also BUSHMAN
Beauchesne Melvina Mrs h 88 Hartford av
Beauchim Alfredo laborer h 105 Yorksbire
Beaudet George J laborer h 149 Lockwood
Beaudin Amelia Mrs clerk B & S h 4 Carpenter
Beaudoin Anthony helper h 29 Diamond
" Henry J ironworker h 93 Huron
Beaudreau Elie jeweler h 72 Mercy
" Henry machinist h 49 Harold
" Henry E, B & S bds 49 Harold
" Sarah J Mrs bds 56 Andem
Beaudry Alfred iceman bds 724 Plainfield
" Arthur P window dresser 176 Weybosset bds 1026 Atwells av
" Bertha widow Samuel B h 121 Pleasant
" Bertha M steno 72 Weybosset rm 5 bds at Pawtucket
" Elie carpenter bds 724 Plainfield
" Elie jr blacksmith 614 Plainfield h 30 Viola
" Frank A salesman 180 Westminster bds 8 Leah
" Henri operative h 72 Julian
" John B carpenter h 148 Wendell
" John F painter bds 724 Plainfield
" Joseph weaver h 8 Leah
" Joseph H foreman h 1026 Atwells av
" Louis millwright bds 14 Avery
" Louis A overseer h 307 Manton av
" Max blacksmith bds 724 Plainfield
" Rose M rem to Central Village Conn
" Timothy jeweler h 97 Barbara
" William E rem to Thornton
Beaufort Alcide E spinner h 76 Newark
Beaulieu Albert C, U S N bds 147 Lester
" Alfred J mechanic bds 147 Lester
" Arthur (U S N) bds 147 Lester
" Emile pressman 226 Public h 136 Sabin
" George jeweler bds 147 Lester
" George N insurance h 159 Hudson
" Hildege H motorman h 206 Carleton
" Ida jeweler bds 147 Lester
" John B lather h 65 Evergreen
" John E (U S N) bds 147 Lester [Pawtucket
" John H conductor N Y, N H & H h at
" Joseph pinsetter bds 174 Lester
" Leander H loomfixer h 147 Lester
" Philippe J medical attendant h r 587 B'way
" Realty Co (W S Steere, W H Beaulieu) 76 Dorrance rm 313
" Wilfred H (Beaulieu Realty Co) 76 Dorrance rm 313 h at Cranston
" William (U S N) bds 147 Lester
" William J h rear 69 Aurora
" William T enlisted U S A [Massie av
Beaumont Albert L clerk 80 Westminster h 7
" Alice clerk, B & S b 166 Ophelia [Vinton
" Antoinette M milliner 75 Exchange pl bds 192
" Armend F compositor bds 192 Vinton
" Charles H rem to Kirksville Mo
" Fred F machinist bds 192 Vinton
" George W wool sorter h rear 11 Lisbon
" Irene bds 687 Broad
" Joseph h 166 Ophelia
" Peter J bookbinder h 192 Vinton
" Sam weaver h 181 Cleveland
" Virginie widow h r 14 Unit
Beaupre Blanche stenographer 34 Dike
" Charles machinist h 20 Messer
" Charles Mrs dressmaker 20 Messer h do
" Charles F night watchman h 20 Messer
" Eugene G clerk, B & S b 105 Florence
" Janivier operative h 105 Florence
" Laura E dressmaker bds 14 Rye
" Levesque A carpenter bds 105 Florence
" Louis A machinist bds 20 Messer
" Marie S dressmaker h 20 Messer
" M Blanche typist h 20 Messer
" Regina M L clerk 23 Acorn bds 20 Messer
Beauregard Albert second hand h 898 Branch av
" Arthur (U S A) bds 69 Homefield av

Beauregard
" Charles jeweler h 466 Friendship
" Fred Osa clerk h 163 Parade
" George H & Co pipe and boiler covering 171 N Main h at Auburn
" George J (U S A) bds 69 Homefield av
" Henri opr h 39 W River
" Joseph overseer 21 Stevens h at Marieville
" Napoleon weaver rms 73 Manton av
" Norah inspector bds 123 Elmwood av
" Oza brakeman bds 69 Homefield av
" Preston M clerk h 108 Hillside av
Beausoleil Albina bds 59 Bancroft
" Gelas barber 58 Washington h 17 Duke
" Lillian steno 53 Canal bds 276 Benefit
Beausoliel Odila widow Nelson h 196 Richmond
Beauvais Alfred T conductor N Y, N H & H h 56 Zone
" David bds 3 Walnut
" Felix P repairman 522 Broad h 24 Hayward
" Fred F machinist bds r 244 Thurbers av
" Napoleon h 3 Walnut
Beaven Luke clerk h 25 Stella
" Robert rem to Pawtucket
" Samuel rubberworker h 56 Alverson av
Beaver Aaron h 74 Corinth
" Ruth G nurse R I Hospital bds do
Beazley Ernest V dentist 248 Butler Exchange h 11 Pitman
" Pearl Miss teacher h 11 Pitman [tuxet
" W Harry T salesman 27 Weybosset h at Pawsee BASLEY, BEESLEY and BESLEY
Bebeau Henry N painter h 201 Clifford
BEBO see BIBEAULT
Beccari Massimo cook h 179 Carpenter
Beccaria Thomas baker 380 Westminster h 15 Clematis [av
Bechorer Caroline widow Herman bds 67 Orchard
Beck Alfred laborer h 159 Public
" Arvis J mgr Oliver Typewriter Agency 42 Weybosset rm 19 h 276 Benefit
" August salesman rm 276 Benefit [wood av
" Bessie M steno 25 Congress av bds 1157 Elm-
" Clara A widow John F h 1157 Elmwood av
" Dena clerk 56 Pine bds 33 Ambrose
" Doris dressmaker bds 133 Prairie av
" Edwin bds 1157 Elmwood av
" Elisha H mason 75 Westminster rm 24 and 113 Pleasant h do
" Florence M ins agt bds 1017 Smith
" Francis clerk boards 133 Prairie av
" Harry S (The Beck Press) printers 128 N Main rm 11 h 52 Carrington av
" Ira clothing bds 40 Bowen
BECK JOSEPH F gen mgr Prov Tel Co 112 Union h at Smithfield—See page 1255
" Joseph J tinsmith rms 328 Pine
" J Willard teller Italo-American Mutual Trust Co bds 64 Lisbon [wood
" Lloyd asst mgr 1937 Westminster h at Edge-
" Lloyd M clerk bds 159 Public
" Martha E dressmaker h 133 Prairie av
" Milton clothing bds 40 Bowen
" Press The (Harry S Beck) printers 128 N Main [1017 Smith
" Vere W contractor 75 Westminster rm 24 h
" Waldo L (U S A) bds 113 Pleasant
" William H salesman 15 Cham of Com bldg h at Boston
Beckel William percher h 43 Florence
Becken Christian L jeweler h 20 Salisbury
" R Albert printer 17 Richmond b 122 Bath
Becka Leo operative h 13 Latham
Becker Anna widow William h 119 Wesleyan av
" Augustus clerk 21 S Main bds at Norwood
" Bertha E music teacher bds 8 Cromwell
" Carl engineer h 111 Westfield
" Carl machinist h 13 Winslow [rms do
" Clarence H asst vocational dept Y M C A
" C Julius rem to New York
" Emma stonesetter bds 88 Wesleyan av
" Frank efficiency eng 600 Eddy h 108 Harrison
" George P silversmith h 151 Sixth
" Harold T designer bds 54 Taylor [College
" Harry L ship broker 28 N Main rm 2 rms 22
" Henry toolmaker h 476 Friendship
" Henry C bookkeeper 208 Weybosset bds 476 Friendship [h 8 Cromwell
" John J carpet cleaning 357 Westminster rm 8
" Leo F asst mgr 330 Westminster h 16 Carlisle

Becker
" Louis A painter h 1061 Eddy
" Ludwig O jeweler h 70 Miner
" Margaretha steno bds 88 Wesleyan av
" Margaretta M widow Peter h 88 Wesleyan av
" Minnie stonesetter bds 88 Wesleyan av [av
" Rose M bookkeeper 307 Dean b 88 Wesleyan
" Walter boxmaker h 309½ Pearl
" William A (U S N) bds 151 Sixth
Becket Edward G bds 128 Cushing
" George E carrier East Side P O h 128 Cushing
" George W laborer h 46 Glen rd
" Humphrey painter h 129 Cushing
" Louise G Mrs h 128 Cushing
" Maurice W bds 128 Cushing
" Walter F ins agt bds 128 Cushing
Beckett Edward J jeweler h 39 Danforth
" Edward J jr electrician h 190 Camden av
" Ellen widow Patrick h 644 Hope
" Francis H physician 532 Broad h 644 Hope
" Harry clerk B & S b 57 Sterling av [Larch
" Herbert P dentist 301 Butler Exchange h 124
" James F variety 34A Camp h 36 do
" Jane F Mrs housekeeper 21 Candace
" John driver 16 Terminal way h 57 Sterling av
" Michael F ticket taker Casino h 45 Mulberry
" Thomas C brakeman h 356 Branch av
" Walter F elevator operator Journal bds 128 Cushing
" William janitor 36 Olneyville sq rms do
" William E messnger Union Trust Co bds at Johnston
Beckford Clarence L supt h 38 Hanover
" Lewis F chemist h 224 Carpenter
" Mabel E (Beckford & Dunn) 334 Westminster bds 224 Carpenter
" & Dunn, gowns etc 334 Westminster
" see also BICKFORD [ford
Beckinbower Joseph window cleaner h 56 Stani-
Beckler Morris laborer bds 53 Ashburton
Beckovitz Nathan poultry h 30 Delbi
Beckris Stephen J bootblack 204 Weybosset h 16 Bassett [Burnett
Beckwith Burt W fireman N Y, N H & H h 143
" Daniel died July 8 1917
" Daniel Mrs h 79 Prospect
" Frederick H clerk 696 Potter's av h 91 Daboll
" Frederick W silversmith h 143 Burnett
" Henry L P (U S N) bds 56 Waterman
" Land Co, John H Mason mgr 253 Waterman
" Lorania C Miss h 72 Manning
" Mary P clerk 9 Calender rms 105 Central
" Minnettie C teacher Potter-av school bds 178 Althea
" Stevens died Mar 17 1917
" Truman h 56 Waterman
" Truman jr clerk bds 56 Waterman
Bedard Arthur operative bds 159 Hendrick
" Eugene J (U S A) bds 159 Hendrick
" Frank ironworker rms 76 Chestnut
" Frederic H automobile tires 444 Broad h at W Arlington
" H Albert driver h 159 Hendrick
" Joseph H toolmaker h 100 Barrows
" Joseph O bds 39 Wallace
" Napoleon opr h 68 Winchester
" Peter painter h 110 Baxter
Beddall Bertha W widow Daniel B teacher h 44 Stadden glen av
Beddowes William G, Gorham's h 208 Ruther-
Bedell Harold H sec 58 Warren h 248 Waterman
" Ine ladies' cloaks and suits 217 Westminster
" Wilton C teamster h 112 Crary
Boder Joseph salesman h 43 Goddard
Bedetta Errico jeweler h 87 Grove
Bedette William molder h r 65 South
" William teamster h 58 Hospital
Bedford Henry C machinist h 41 Health av
" M Elsie bookkeeper bds 41 Health av
" William H grocer 1411 Broad h 179 Hanover
Bedigan Harry wireworker bds 28 Shawmut
Bedlow Joseph J accountant 908 Union Trust bldg h 167 Princeton av
Bedrasian Arestakes laborer bds 34 Derry
Bedrick Louis pedler h 141 Dudley
" Maxtreas Merchant Tailors' Trimming House 69 Union h 203 Dudley
" Solomon grocer and dry goods 103 Central h 105 do

NORTH RIVER BLUE STONE. MANCHESTER & HUDSON CO. 55 Point Street

Bedrosian Alexander billiards rms 1142 Westminster
" Arten waiter rooms 174 Douglas av
" John bootblack bds 58 Danforth
" Martin rms 236 Friendship
" Zaker h 488 Washington
Bedrossian Frank rms 71 Cranston
Bedson Bessie D clerk bds 82 Flora
" Harry D h 82 Flora [Flora
" Harry D jr clerk 380 Westminster bds 82
" Maud G clerk bds 82 Flora
Bedvesky Sam restaurant 19 Shawmut h do
Bee William H machinist h 815 Manton av
Beebe D F, B & S h 86 Carpenter
" Lillian M supervisor 112 Union bds at Auburn
" William boxmaker h 307 Fountain
Beeber Morris (Bander & Beeber) mfg jeweler 158 Pine rms 20 Douglas av
BEECH see BEACH [ington av
Beecher Harry C clerk 68 Dorrance h 422 Hunt-
" Mabel Mrs rem to Springfield Mass
Beeckman R Livingston, Governor of State of R I 225 State House and 312 Butler Exchange h 13 Brown and at Newport
Beede Elston H salesman 156 W Exchange h at Longmeadow [2 h 326 New York av
Beedle Harold C salesman h 157 Westminster rm
" Joseph molder rms 62 Elm
Beehan Anthony clerk 1006 Westminster
" Bridget Mrs h 37 Willow
" James H P (U S N) bds 37 Willow
" Mary E supervisor 112 Union bds 37 Willow
" William E law student bds 37 Willow
" see also BEHAN [ley
Beehler Emma widow Henry R h rear 46 McKin-
Beekman Edward B oysterman bds 66 Gano
" Samuel (Beekman & Moran) h at Edgewood
" & Moran (Samuel Beekman, Thomas J Moran shoes 206 Westminster
BEEMAN see BEAMAN
Beerman Joseph furniture 222 Atwells av h 159 Camp
" Leon driver bds 122 Howell [Camp
" William ins agt 520 Grosvenor bldg b 159
" see also BEARMAN
Beers Benjamin B postal clerk Union Station bds 250 Broadway [Doyle av
" Jesse L teacher Hope Street High school h 180
" see also BEARSE
Beesbey Louis A rem to New York City
Beesley Ada A nurse bds 155 Reservoir av
" David silversmith h 155 Reservoir av
" David G silversmith h 61½ Peace
" see also BAZLEY BEAZLEY BEZELY AND BESLEY
Beetchenow Charles, Gorham's h 69 Ardoene
Beety Howard F rem to Attleboro Mass
Beevers Arthur J dressertender h 69 Priscilla av
Beffa John cook 132 Atwells av
Beffre Dosithe molder bds 29 Jewett
BEGAN see BEAGAN
Begg Laura M saleswoman 275 Westminster bds 17 Congress av
Begin Alfred driver h 63 Diamond
Begley Alma M clerk bds 264 Dudley
" Daniel bds 264 Dudley
" May M Mrs nurse h 264 Dudley
" see also BAGLEY
Behajla Andrew presser h 21 Putnam
Behan Anthony bartender 1006 Westminster rms 42 Stewart
" James liquors 110 Sprague h 500 Washington
" John W clerk h 353 Smith [ter
" Thomas liquors 253 Fountain rms 63 Carpen-
" see also BEEHEN
Behm Frederick F jeweler h 27 Noyes av
Behrens William helper bds 26 Sawyer
Beick Peter laborer h 40 Pavilion av
Beier Bruno machinist rms 2 Frank
Beirne Abbie A phone opr 195 Angell bds 58 Nashua
" Alice C teacher Knight-st school bds 65 Dodge
" Annie F toll supervisor 112 Union bds 65 Dodge
" Charles F h 38 Reynolds av [av
" John police station 1 traffic div h 137 Pocasset
" John machinist bds h 116 Jewett
" Mary A widow h 116 Jewett [ell
" Mary E phone opr 1137 Broad bds 38 Mitch-
" Mary E steno 43 Hospital bds 65 Dodge
" Nellie bookkeeper 14 Blount bds 65 Dodge
" Patrick laborer bds 116 Jewett
" Patrick F motorman h 58 Nashua
" Peter h 65 Dodge
" see also BYRNE

Bekeares James chef h 22 Merrill
Bekel Boleslaw helper h 43 Florence
Belair Andrew machinist h 193 Dexter
" George J painter h 606 Chalkstone av
" Louis N porter 795 Westminster h 1786 do
" Maderick optical worker b 1786 Westminster
" Napoleon (U S A) bds 193 Dexter
Belanger Albert decorator b 949 Atwells av
" Alexis A flag mfr h 33 Pembroke av
" Alfred J bds 355 Public
" Arthur dressertender bds 113 Joslin
" Frank H dressertender h 113 Joslin
" George T dresser h 40 Anthony av
" Hermedos barber h 439 Dexter
" Irence provisions 118 Lockwood and 537 Chalkstone av rms 7 Gay
" Joseph dresser tender bds 113 Joslin
" Louis carpenter h 88 Erastus
" Paul machinist h 88 Erastus
" William J cloth folder h 10 Atwood
Belcher Elizabeth clerk 46 Snow bds 40 Wood
" Everett L salesman 35 S Main h at Arlington
" Horace G. Sunday editor Tribune h at Lakewood
" James H motorman h 80 Glover
" John chauffeur h 77 Laura [Lakewood
" John A (J F Greene Co) printers 55 Pine h at
" Leander C treas 89 Weybosset h 557 Broad
" Sue A steno 20 Market sq rm 20 bds at Lakewood [fornia av
" Wallace E clerk Gorham Mfg Co h 266 Cali-
" Walter A toolmaker h 11 Woodland
" Walter J baker 739 Cranston h 745 do
" William machinist bds 19 Alton
BELCHER & LOOMIS HARDWARE CO 83–91 Weybosset wholesale dept 156 Dorrance—See front edge of leaves and page 1129

Belcour Frank B chauffeur bds 45 Greenwich
Belden Edward freighthandler bds 134 Benefit
Beldin Arthur A rem to Pawtucket
Belein Henry A laborer h 22½ Robinson
Belfi Henry E operative bds 32 Fairmount av
" Madaline widow Archangelo h 32 Fairmount av
Belfield George F, B & S h 184 Allston
Belford Alfred carpenter h 173 Pocasset av
" Atel widow Harris h 10 N Davis
" Jennie clerk bds 10 N Davis
" Napoleon J contractor h 89 Barrows
Belhumeur Albertine Mrs saleswoman 342 Westminster rms 106 Franklin
" Arthur blacksmith h 15 Montrose
" Eliza widow Alex h Fairmount av
" Ernest A h 879 Atwells av
" E A meat cutter 380 Westminster
" Henry painter h 12 Curtis
" Joseph laborer h 110 Pomona av
" Thomas machinist bds 15 Montrose
Belilove Bros (David and Jacob) props American Radiator Works 47 Mathewson and 91 Fountain
" David (Belilove Bros) 47 Mathewson and 91 Fountain h 40 Marion av
" Jacob (Belilove Bros) 47 Mathewson and 91 Fountain h 72 Carrington av
" William laborer h 233 Willard av
Belinsky Samuel meats h 87 Lydia [Veazie
Belisle Cyrille A ice dealer 1070 Branch av h 342
" Edward J ins agt 1109 Turk's Head bldg h 29 Perry
" Edyth dressmaker 71 Park bds do
" Eva M saleswoman bds 71 Park
" Joseph, B & S h 105 Bowdoin
" Josephine M ticket seller Gaiety theatre rms 148 Francis
" Julia Mrs dressmaker h 342 Veazie
" Lena G seamstress bds 71 Park
" Louis clerk 363 Weybosset
" Zena M Mrs h 71 Park
Beliveau Alfred machinist h 50 Appleton
" David O clerk h 24 Messer
" Florence dressmaker b 38 Greenwich
" Irene bds 38 Greenwich
" Joseph E Mrs h 38 Greenwich
" Joseph S jeweler bds 24 Messer
" Joseph U carpenter h 2 Eden
" J Wilfred (Beliveau & Beliveau) h at E Providence
" Louis J canvasser h 194 Sterling av
" Marceline widow David h 24 Messer
" Ovila farmer bds 38 Greenwich
" Patrick J (Beliveau & Beliveau) h 5 Almy
" & Beliveau (J W & P J Beliveau) rope chain mfrs 157 Orange 3d floor

Belkin Abraham phonographs 173 Cranston bds 402 Knight
" Morris (Sterling Coal Co) 628 S Main and grocer 13 Cranston h 402 Knight
Belknap Emory F motorman h 350 Hartford av
" Fred W clerk 440 Eddy h 149 Point
" J Russell bookkeeper rms 45 Messer
Bell Albert E foreman 304 Pearl h 49 King Philip
" Albert E (U S N) bds 217 Smith
" Alice E clerk bds 17 Jenkins
" Alphonse J driver h 7 East
" Andrew J cook h 30 Pacific av
" Arthur G chauffeur h 41 Willard av
" Bertha rem to Centreville
" Catherine bds 33 Pocasset av
" Charles H representative Erwin Yarn Agency 519 Howard bldg h 48 Montague
" Chester A engineer 275 W Exchange bds 103 B'way
" David A, British Army bds rear 40 Felix
" Dorcas widow John C h 18 Gilbert
" Ellen tailoress 155 Westminster bds 359 Smith Mass
" Ernest S clerk 183 Dorrance h at N Swansea
" Frederick W chauffeur h 91 Benevolent
" George G treas Eastern Bolt & Nut Co h 429 Lloyd av
" George h 70 Calla
" George jr janitor 27 Market sq h at Pawtuxet
" George H gen mgr h 24 Elma
" Harold H bds 38 Hart
" Henry G tinsmith h 215 Cass
" Herbert combmaker h 161 Harold
" James E salesman 28 Pine bds 63 Felix
" Jane widow John bds 200 Friendship
" John pedler h 248 Plain
" John (U S A) bds 21 Liberty
" John B (U S A) bds 17 Jenkins
" John C carpenter h 63 Felix
" John C carpenter rms 19 Hospital
" John F (U S A) b 217 Smith
" John K asst buyer 176 Weybosset h at Meshanticut Park
" John S h 38 Hart
" Joseph bds 91 Washington
" Joseph laborer h 98 W River
" Joseph (U S A) h 17 Jenkins
" Joseph A clerk bds 17 Jenkins
" Lydia E music teacher 21 Hudson
" Manuel A chauffeur h 305 Williams
" Margaret widow George h rear 40 Felix
" Martha Miss supt St Elizabeth's Home h do
" Nellie seamstress 155 Westminster h 359 Smith
" Nicholas constable h 132 Randall
" Olive M bookkeeper 101 Sabin bds at E Providence [02 Mitchell
" Raymond D chef 144 Westminster rm 404 h
" Richard (U S A) bds 786 Elmwood av
" Robert at Gorham's h 786 Elmwood av
" Robert C carpenter h 72 Felix
" Robert E, B & S h 16 Brownell
" Robert J (U S A) bds 132 Randall
" Samuel J polisher bds 220 Chestnut
" Sarah widow rear 226 Chestnut
" Thomas carpenter bds 10 Wolcott
" Thomas E burnisher h 21 Hudson
" Thomas H dentist 27 Snow h at W Barrington
" Thomas J tester h rear 220 Chestnut
" T Henry second hand h 122 Ophelia
" Walter F polisher h 4 Aplin ct
" William P machinist h 217 Smith
" William P jr clerk R R freight bds 217 Smith
Bellaier Noel enameler 293 Dyer h 143 Friendship
Bellamy Mabel n widow William h 214 Camp
Belland Camille carpenter h 21 Lynch
Bellandi Remo baker bds 20 Tell
Bellanger Charles H city engineer h 297 Broad
" Joseph P car insp h 92 Burrington
Bellano Erminio barber 764 Westminster h 241 Federal
" George clerk bds 241 Federal
" Joseph jeweler bds 241 Federal
" Nicholas barber 224 Howard bldg h 23 America
Bellanterone Antonio laborer h 109 Arthur av
Bellavance Cyril toolmaker bds 15 Reeder
" Paul woodchopper h 15 Reeder
Bellayato Harry E clerk 304 Pearl h 201 Plainfield
Belleau Joseph enameler h 164 Chestnut
Bellefeuille Arthur supt 21 Sabin h 121 Tenth
Belleisle Beatrice bookkeeper 18 Mt Pleasant av bds 6 Montrose
" Joseph carpenter h 105 Bowdoin
" Joseph T grocer 18 Mt Pleasant av h 6 Montrose
Bellemore Joseph bds 212 Carleton
Bellen Alexendra widow Jacob bds 4 Comstock av
Belleveau Joseph A draftsman 661 Westminster rm 16
Bellevue Emile combmaker rms 119 Aborn
" Rudolph combmaker rms 119 Aborn
Bellifante Errico laborr h 8 Spruce
Belligris George rooms 367 Weybosset
Bellin Albert jeweler h 153 Somerset
" Archie jeweler bds 176 Blackstone
" Frank H lawyer 209 Industrial Trust bldg h 72 Miller av [set
" Harold A (H A Bellin Photo Co) h 153 Somerset
" Harry K jeweler h 16 Caswell ct
" Henry D lawyer 209 Industrial Trust bldg h 108 Olney
" H A Photo Co (H A Bellin) commercial photographer 103 Westminster
" Louis H photographer 256 Westminster h 18 Mawney
" Morris (Puritan Ice Cream Co) mgr 1677 Westminster h 73 Keene
" & Bellin (F H and H D Bellin) lawyers 209 Industrial Trust bldg
Bellini Angelo laborer bds 36 Ashton
" Antonio laborer h 15 Gesler
" Ferdinando laborer h 44 Ledge
" Giuseppe operative h 21 Gesler
" James foreman h 48 Cedar
Bellinkoff Benjamin hay and grain h 82 Jefferson
" Joseph h 80 Jefferson
Bellino Ferdinando laborer h 561 Charles
Belliotti Domenico pastor Church of the Holy Ghost h 472 Atwells av
Bellisle Charles operative h rear 55 Chaffee
" Joseph carpenter h 105 Bowdoin
" Leo boxmaker bds 105 Bowdoin
Belliveau John chauffeur rms 51 Broadway
" John A chauffeur h 17 Union av
Bellmix George W clerk 139 Dyer h 87 South
Bellmore Benjamin J loomfixer h 55½ Curtis
Bello Amato bartender h 104 Ridge
" Annina tailoress bds 245 Federal
" Antonio jeweler bds 245 Federal [eral
" Carmine salesman 238 Atwells av h 245 Federal
" Cristina tailoress bds 245 Federal
" Vincenzo tailor 33 Eddy bds 245 Federal
Bellontonio Frank laborer h 26 McDonough
Bellotti Michele weaver h 325½ Pocasset av
Bellows Alba H driver bds 37 Hammond
" Ellen widow Josiah bds 53 Bassett
" Frank E clerk bds 37 Hammond
" Helen widow Horatio clerk flower stand Union Station h 40 Stewart
BELLOWS HORATIO E patent lawyer and solicitor of patents 425 Industrial Trust bldg 49 Westminster h 49 Boylston av—See page 1206
" John J toolmaker 775 Eddy bds 120 Waterman
" J Fenton student bds 49 Boylston av
" Walter F express 37 Hammond h do
Bellrose Eugene (U S A) h 62 Warren
Bells Benjamin h 24 East
" William driver bds 24 East
Bellucci Antonio laborer bds 19 Monticello
" Loreto laborer h 19 Monticello
Bellville Oscar hostler h 138 Oxford
Belmont Lillian E massage Astor Hotel h do
" Lunch Room 125 Weybosset 526 Westminster and 27 Washington office 76 Dorrance rm 215 bakery 4 Gould
" Realty Co 144 Westminster
Belmonte Pasquale teamster h 295 Hawkins
Belmore William welder h 53 Bath
Belot Frank E bartender Hotel Dreyfus h 508 Cranston
" Fred cashier Hotel Dreyfus bds 508 Cranston
Bels Edouard weaver h 6 Audrey [burn
Belsey William A clerk 230 Weybosset h at Au-
Belski Jennie widow Hyman h 10 North Davis
Belvedere Grill (Raymond F Wolcott) prop 12 Snow
Belverie Louis dressertender h 30 Huntington av
Bemac Mfg Co (Edward J Stevens) disinfectants 385 Westminster rm 12
Bemis Charles A laborer h 219 Bellevue av
" Charles W electrician h 9 Rye
" Eugene A clerk 389 Charles h 45 Lauriston
" Frank bds 45 Lauriston
" George L engineer 291 Westminster h 25 Hammond [side
" Harlan L sales agent 180 Union av h at River-
" Henry J gas inspector bds 289 Friendship
" Herbert A gas inspector h 289 Friendship

Bemis
" John R (N L Barry & Co) grain 630 Ind Trust bldg h 157 Atlantic av [wich
" Margaret B widow Charles W h 29 Green-
" Mary A widow Theodore h 81 Beacon av
" Reuben S insp of plumbing City Hall h 563 Potter's av
Benard George A clerk 207 Union station h at Attleboro Mass
" George E engineer R R h 229 Pleasant
" Raymond S fireman R R bds 229 Pleasant
Benchley Melissa widow of James B bds 33 Marshall
" Frank N bds 15 VanAusdall [ton
" Henry A salesman Am Enamel Co h at Arlington
" see also BENSLEY
Bendall Ernest C h 100 Charles Field
Bender Chester M clerk bds 247 Indiana av
" Emma Mrs h 247 Indiana av
" Henrietta dressmaker h 1043 Broad
" H rms 256 N Main
" John W engraver h 128 Dora
" Lena M Mrs dressmaker h 1122 Westminster
" Marie K bookkeeper 28 Pine bds 128 Dora
" Theodora steno ft Crary bds 247 Indiana av
" Theodore supt 236 Aborn h at E Prov
Benders Johnson laborer h 35 Warner's lane
Bene Charles P salesman h 830 Hope
Bendetti Almerindo F tailor bds 65 Courtland
Benedetti Antoine laborer h 36 Quid
" Antonio tailor 20 Decatur sq h 114 Federal
" Italo jeweler bds 65 Courtland [land
" Luisa tailor 275 Westminster bds 65 Court-
" Michele weaver h rear 62 Penn
" Pietro baker bds 126 Delaine
" & Vuocolo (Almerindo F Benedetti & Vito Vuocolo) tailors 45 Broadway
Benedict George W asst prof R U h 16 John
Benefit James S notary bds 112 Benedict
Beneken Adolph diesinker h 682 Prairie av
Benell John laborer h 57 Atwells av
Benevento John filemaker h 12 Carl
Benevitz Jesse laborer h 43 East Transit
Benford William lieut engine 19 h 982 Atwells av
Bengaff James H machinist h 37 Candace
Bengston Adolph P toolmaker h 133 Pinehurst av
" August N paperhanger h 133 Pinehurst av
" Charles toolmaker bds 133 Pinehurst av
" Frances S clerk bds 270 Public
" George B clerk B & S bds 270 Public
" Gustave B painter h 270 Public
" John G, B & S h 51 Zone
" J August driver h 61 Bates
Beni Henry clerk 211 Union
Benjamin Adelard E filecutter h 67 John
" Aldard E painter h 85 Joslin
" Alice I dressmaker h 500 Prairie av
" Arsene painter h 69 Joslin
" Arsene weaver h rear 67 Joslin
" Arthur N (U S N) bds 27 Reynolds av
" Edward J clerk 159 Manton av h 19 Joslin
" Elizabeth dressmaker h 70 Kossuth
" Henry J enlisted U S N
" Jacob A mfr h 164 Douglas av
" John bds 164 Douglas av
" John painter rear 67 Joslin h do
" John P salesman h 27 Taber av
" Leo A filecutter h r 67 Joslin
" Louis (U S A) bds 164 Douglas av
" Max (United Overall Co) 43 S Main h 5 Jencks [av
" William N grocer 123 Hospital h 27 Reynolds
Benner Frederick (U S A) h 521 Washington
Bennett Abigail C widow Alfred C h 111 Jewett
" Adele Mrs h 48 Daboll
" Adoniram J supt R I Hospital Trust Co Safe Deposit dept h 126 Messer
" Albert F mason bds 21 Anthony av
" Albert F nickel plater h 19 Lavaughn
" Albert J real estate 15 Dodge h 24 Brenton av
" Alfred H operative bds 195 Woodward road
" Allen S dentist 101 Washington rm 202 h at Fall River Mass
" Andrew F dressertender h 961 Atwells av
" Anna F Mrs bds 217 Plainfield
" Annie Mrs h 28 Federal
" Annie M Mrs h 24 Hanover [do
" Annie M Mrs dressmaker 808 Chalkstone av h
" Anson A teamster h 69 Ashburton
" Anson F clerk 21 Stevens h 42 Maple
" Arthur B foreman 7 Beverly rm 11 bds 25 Hanover
" Arthur M inspector h 28 Hawthorne [side
" Catharine M widow Eliphalet W h 190 Burn-

Bennett
" Charles E clerk 69 Point h 86 Corinth
" Charles H chandelier maker 162 Pine h at Edgewood
" Charles H driver h 45 Ashmont
" Charles M supt 101 Sabin rm 1 h 21 Sarah
" Charles W bds 36 Corinth
" Clinton S jeweler h 190 Burnside
" Delford H fixer h 52 Melissa
" Dezsie F clerk Gorham Mfg Co
" Earl M at loom works h 178 Whittier av
" Edgar A h 60 Sumter
" Edward jeweler bds 25 Hanover
" Edward L foreman 7 Beverly rm 11 h 25 Hanover
" Eli machinist h 1326 Chalkstone av
" Eliza E widow Asher bds 71 Anthony av [av
" Emeline L widow Bradford W h 99 Pocasset
" Emerson L inspector h 402 Potter's av
" Emily C bds 195 Woodward rd
" Ernest J longshoreman h rear 264 Carpenter
" Estelle M steno 40 Clifford bds at Pawtucket
" E A & Co (E A Bennett) mfg jewelers 92 Niagara
" Florence E Mrs h 262 Chio av
" Florence R h 155 Elmwood av
" Frank iron molder rms 148 Broadway
" Frank jeweler bds 215 Swan
" Fred machinist rem to Lawrence Mass
" Freda widow h 94 Chalkstone av
" Frederick O mech engineer Atlantic Mills h 136 Magnolia
" Frederick W engineer h 1194 Elmwood av
" George ironworker h 56 Howard
" George printer h 14 Ida
" George jr clerk bds 690 Academy av
" George B toolmaker h 138 Magnolia
" George E (U S N) rms 160 Broad
" George E salesman 276 W Exchange h at E Providence
" George I silversmith rms 13 Sprague
" George J laborer bds 87 Willow
" George T brass finisher bds 261 Pearl
" George W, B & S h 690 Academy av
" George W draftsman B & S h at Lakewood
" George W salesman h 14 Jenkins [Jenkins
" George W jr lawyer 435 Grosvenor bldg bds 14
" Gilbert A clerk h 209 Burnside
" Gilbert R draftsman at B & S h 183 Cleveland
" Harvey lodginghouse 165 Broadway
" Hazel bds 40 Potter's av
" Henry gasfitter h 195 Woodward rd
" Henry F foreman 189 Charles h 89 Baker
" Henry F jeweler bds 85 Jenkins
" Henry J painter h 85 Jenkins
" Herbert machinist bds 2 Berlin [stone av
" Ida M clerk 244 Westminster bds 868 Chalk-
" Ida M Mrs 178 Whittier av
" Isaphine L dressmaker bds 168 Eastwood av
" Jack G h 149 Stanwood
" James A rem to Pawtucket
" James C dressertender bds 101 Hudson
" James G jobber rms Knight
" Jane M steno bds 69 Beaufort
" Janette C Mrs grocer 97 Holden h 111 Jewett
" Jeanette Mrs teacher 405 Angell
" Jennie M Mrs bds 114 Pitman
" John machinist bds 60 Melissa
" John weaver h 14 Dakota
" John A rem to Boston Mass
" John W h 168 Eastwood av
" John W clerk 633 Westminster h at Cranston
" Joseph M physician 165 Angell h do
" Katherine D teacher bds 65 Humboldt av
" Leon J A (U S A bds 24 Brenton av
" Leroy T h 257 Union av
" Lewis C asst mgr h 339 Pearl
" Lydia Ann Mrs at Home for Aged Women
" Mabel C clerk 21 Stevens bds 111 Jewett
" Mabel F bookkeeper 183 Weybosset bds 287 Carpenter
" Mark C builders' supplies 75 Westminster rm 24 h 35 Hayward
" Mark N draftsman h 97 Benevolent
" Mary house director 301 Butler av bds do
" Mary widow James h 101 Hudson
" Mary A Miss h 21 Anthony av
" Mary A clerk bds 25 Hanover
" Mary A widow Thomas L h 66 Batty
" Mary E clerk 101 Sabin rm 9 bds at Edgewood
" Mary E demonstrator h 972 Broad
" Mary J h 215 Swan [35 Sumter
" May E asst bookkeeper 472 Potter's av bds
" Mela B widow Albert R h 30 Harvard av

Bennett
" Minnie Mrs housekeeper 1081 Broad
" Morris carpenter h 50 Hedley [Harvard av
" M Elsie teacher English High school bds 30
" Nellie h 14 Iroquois
" Nelson peddler h 96 Chalkstone av
" Nelson K jeweler bds 262 Olive av
" Nora L widow Bernard bds 104 Harrison
" Orville W h 1379 Westminster
" Paul E mariner h 264 Sayles
" Paul L rem to Baltimore Md
" Ralph P veterinary surgeon 73 Greenwich h 1277 Broad [Ford
" Reginald W traffic mgr 244 Weybosset h 102
" Ripley C h 349 Potter's av
" Robert dresser tender bds 101 Hudson
" Russell filecutter h 114 Pitman
" Samuel machinist h 164 Alverson av
" Samuel peddler h 96 Chalkstone av
" Samuel A h 137 Briggs
" Sylvester rem to Pawtucket
" Thomas jeweler h 215 Swan
" Thomas roller coverer b 182 Lowell av
" Thomas E pres T E Bennett Co h 12 Hanover
" Thomas F toolmaker bds 35 Sumter
" Thomas H grocer 114 Bath h do
" Thomas H jeweler h 35 Sumter
" Thomas L foreman h 66 Battey
" Thomas S (T S Bennett & Co) and (Fiske Bennett Co) 26 Fountain h at Cranston
" Tillinghast A janitor 171 Westminster h 287 Carpenter
" Tyler H butcher h 245 Killingly
" T E Co mfg jewelers 7 Beverly rm 11
" T S & Co (Thomas S Bennett, Sidney J Bertherman) jewelers' novelties 26 Fountain
" Walter G salesman 243 Westminster h at Edgewood
" Warren W foreman B & S h 177 Roosevelt
" Willard F clerk Gorham Mfg Co bds 9 Reservoir av
" William laborer h 186 Holden
" William A (U S N) bds 69 Ashburton
" William G treas (T E Bennett Co) 7 Beverly rm 11 h 29 Laura
" William H printer h 60 Melissa [city
" William H salesman B & S bds at New York
" William H jr machinist bds 60 Melissa
" William T (U S N) bds 61 Moore
" W H Leonard collector 112 Union bds 217 Plainfield
Bennetti Erminia clerk bds 3 Mountain
" Francesco h 3 Mountain
" Rita spooner bds 3 Mountain
Bennie David rem to Coventry
Bennis Katherine G h 63 Abbott
" Mary E h 63 Abbott
Benoit Aime jeweler bds 146 Harrison
" Arthur clerk bds 1 Custer ct
" Benjamin C jeweler h 16 Wise ct
" Benonie C machinist h 103 Linwood av [ter
" Cesaire shoemaker 69 Barton h 235 Carpenter
" Charles E clerk 60 Broadway h 338 Douglas av
" Corinne steno 301 Union Trust bldg bds 285 Carpenter
" David bootblack 33 Manton av h 19 Appleton
" Fred laundryman rms 81 Lester
" George (U S A) bds 1 Custer ct [bourne
" Gilbert engineer 164 Allens av h 178 Sherman
" Hormidas B weaver h 67 Julian
" James polisher bds 146 Harrison
" James salesman 365 Westminster b Messer st
" Jean Baptiste weaver h 19 Appleton
" Joseph laborer bds 89 Lester
" Joseph machinist h 24 Winchester
" Joseph plumber h 221 Huntington av
" Joseph O (U S A) bds 24 Winchester
" Leo dressmaker h 99 Waldo [av
" Lillian M clerk Prov City Hospital b Douglas
" Lizzie widow Louis variety 241 Dexter h 239 do
" Louis shoemaker 1395 Westminster h 1 Custer ct
" Ludger A com trav bds 117 Elmwood av
" Margaret widow Michel h 113 Delaine
" Marie E housekeeper 210 Benefit
" Mich J sexton h 146 Harrison
" Napoleon barber 9 Chestnut h 63 Benedict
" Oscar compositor bds 1 Custer ct
" Rodolph S conductor h 302 Lowell av
" Serguis barber 58 Wash bds 285 Carpenter
" Theodore jeweler r 86 Doyle av
" Ucles, B & S h 21 O'Neil
Bens Blanche H asst bookkeeper 12 Dudley bds 394 Blackstone
" Hedwig P widow Wm h 61 Sumter
" H Doris clerk 12 Dudley b 394 Blackstone
" John B foreman 7 Beverly h 175 Gallatin
" Olga widow Peter J h 394 Blackstone
" William Co mfg jewelers 7 Beverly rm 4
" William J salesman 7 Beverly bds 61 Sumter
Bensley Minnie widow bds 155 Bridgham
" see also BENCHLEY
Benslow Peter rubberworker h 4 Campbell pl
Benson Adolph teamster h 601 N Main
" Albert helper bds 5 Algonquin
" Albert E (U S N) bds 83 Byfield
" Albert G (U S N) bds 96 Potter's av
" Albert S clerk 173 Weybosset bds at E Greenwich
" Alfred jeweler bds 30 W Clifford
" Alfred B machinist h 34 Clematis
" Alice widow Edward b 20 Aspinwall ct
" Andrew clerk R R freight bds 51 Algonquin
" August machinist h 247 Rhodes
" August R driver h 192 Wadsworth [av
" Berger J sergt police station 7 h 23 Reynolds
" Berger M cabinetmaker h 51 Algonquin
" Charles A salesman h 98 Wadsworth
" Charles A W painter h 86 Corinth
" Charles C chauffeur bds 70 Carrington av
" Charles E conductor bds 228 Oxford
" Charlotte M widow John F h 96 Potter's av
" Clarence M h 70 Carrington av
" C Fred carpenter 105 Magnolia h do
" Edgar O chief engineer Crown Hotel h at Auburn
" Edward A painter h 21 Calla
" Edward F (U S A) bds 35 Harvard av
" Elmer clerk B & S h 105 Bath
BENSON EMIL & SON (Edward E) contractors and builders painters and decorators shop 334 and office 340 Willard av h 35 Harvard av—See page 1274
" Emma C widow Albert J h 557 Westminster room A [Potter's av
" Ethel M postal clerk 244 Weybosset bds 96
" Florence jeweler bds 277 Rhodes
" Francis I bds 35 Harvard av
" Frank E rem to Boston Mass
" George toolmaker bds 273 Rhodes
" Gladys H A ticketseller Modern theatre 557 Westminster rm A
" Harold (U S A) bds 277 Rhodes
" Harry L polisher h 136 Narragansett av
" Helen I Mrs deaconess bds 16 Pallas
" Henry toolmaker h 9A Tanner
" Henry M bds 32 Oak
" Henry P (A Emerson & Co) cotton and waste 176 W Exchange h at Salem Mass
" Howard clerk rm 407 Union sta bds at Auburn
" Ida E bookkeeper bds 96 Potter's av
" James J bds 73 Wisdom av
" John A laborer bds 128 South
" John A machinist h 35 Lisbon
" John B clerk h 54 Burnside
" John E enlisted U S A
" John E painter h 14 Ashmont [av
" John F variety 277 Academy av b 73 Wisdom
" Josephine A widow John J h 367 Hope
" Louis h 197 Pearl
" Mary J bds 367 Hope
" Morris W painter bds 3 Aster
" Nelson H h 50 Keene
BENSON NEWTON D engineer and contractor 36 Burrington and 75 Westminster rm 24 h at Pawtuxet—See page 1085
" Oscar laborer h 5 Algonquin
" Paul (U S N) bds 277 Rhodes
" Ruth clerk 136 Westminster b 35 Harvard av
" Sidney E steno 1 State House bds at N Providence
" Signe jeweler bds 273 Rhodes
" Sigrid widow John E h 119 Alger av
" Simon clerk B & S bds at Pawtucket
" Victoria E clerk 95 Chestnut bds at Longmeadow
" William G car repairer h 228 Oxford
" William G filemaker h 46 Zone
" see also BENGTSON
Bent Auburn J molder h 109 Codding
" Clair L (U S N) bds 411 Orms
" George H stone setter 7 Beverly rm 12 h at E Providence
" Ida M H widow George L h 168 Transit
" Manuel meatcutter 380 Westminster
Bentley Albert F rem to Fall River Mass
" Albert F jr rem to Fall River Mass

Bentley
" Alice E steno bds 254 Washington [Prov
" Clarence P watchman 15 Westminster h at E
" D Gilbert (U S A) bds 199 Lockwood
" Ellen L widow Jetson W h 48 Dorchester av
" Frank M (U S A) bds 199 Lockwood
" Fred machinist h 128 Chapin av [rior
" Frederick D clerk 244 Weybosset b 157 Superi-
" George C h 8 Summer
" George C jr h 8 Summer
" George W Co brokers 3 Custom House st
" Gertrude G teacher bds 125 Governor
" Helen G bds 125 Governor [wood
" Irene bookkeeper 107 Broadway bds 199 Lock-
" John C clerk 380 Westminster h 8 Cady
" John F clerk 304 Pearl h 101 Stanwood
" John S cost clerk h 101 Stanwood
" Joseph rem to Hartford Conn
" Josephine nurse bds 162 Wayland av
" Louise F teacher bds 199 Lockwood
" Martin J janitor h 199 Lockwood
" Mary F rem to Hartford Conn
" Thomas L painter h 67 Althea
" Walter T carpenter h 103 Atlantic av
" William E bds 8 Summer
" William H foreman h 157 Superior [E Prov
Bento Charles billiard room 86 Wickenden h at
" John laborer h 38 Traverse
" Joseph laborer h 84 Wickenden
Benton Anna I Mrs rem to Boston Mass
" Floyd engineer 254 Washington h at Pawtucket
" Ruth K teacher Hope-st High school bds 10 Euclid av
" Thomas K salesman 236 Aborn h 10 Euclid av
Bentsen Elisabeth S clerk 202 Westminster bds Conimicut
Benttencourt Francis laborer b 16 Governor
Bents John W machinist h 96 Tenth
Benvie Edna M nurse Health dept City Hall bds 1122 Westminster
Benway Arthur laborer h 167 Messer
" Walter clerk 54 Weybosset h at Arctic
" see also BENOIT
Benwood Christopher J painter h 3 Bogman
" J W painter 261 Plain h 3 Bogman
Benyon Luther T clerk h 640 Smith
Bens August butcher 17 Randall h 62 Alaska
" Charles A carpenter h 46 Brattle
" Charles F foreman 58 Warren h 37 Westfield
" Gertrude phone opr 1137 Broad bds 394 Blackstone
" Henry E (U S A) bds 62 Alaska
Beraderelli Nicholas contractor 11 Marietta
Beranbum Morris clothing 75–77 Manton av bds 72 Gay
Berard Albert J physician 1536 Westminster h do
" Armand engineer 11 Greene bds do
" August carpenter h 19 Cranston rm 15
" Dona polisher bds 43 Homestead av
" John B chauffeur h 69 Messer
Berardi Brigida widow h 165 Cedar
" Filomena clerk bds 165 Cedar
" Giovanni polisher bds 71 Spruce
Berarducci Vincenzo J florist 198½ Atwells av h 19 Weeden
Berau August mgr 85 Kimball h at N Prov
" Gertrude G A steno 85 Kimball bds at N Prov
Berberian Archie J clerk 299 Broad h at Hills Grove
" Artacky foreman 185 Eddy and music teacher bds 13A Bridgham
" Arthur S bookkeeper 602 Industrial Trust bldg bds at Cranston
" Bros (John) cigarette mfrs 222 Weybosset
" John (Berberian Bros) 222 Weybosset
" John H provisions 299 Broad h at Hills Grove
" Karekin rem to Detroit Mich
" Levon mgr 222 Weybosset bds 79 Broad
" Magerditch (N E Enameling Co) 144 Pine top floor h at Arlington
" Michael barber h 188 Douglas av
" Mihran clerk 193 Smith bds 188 Douglas av
" Reuben H h 13A Bridgham
" Sarkis rem to Cranston
" Vartan music teacher bds 13A Bridgham
" Zaruck enameler 185 Eddy h 13A Bridgham
Berchem Alfred J jeweler h 16 Pearl
" Henry machinist h 13 Parsonage
" Minnie M Mrs bds 433 Plainfield
BERCOVITZ A junk and metals 29 Hilton h do—See page 1178
" Hymon restaurant 11½ Chestnut h do
Berditch Hyman peddler bds 72 Bernon
" Israel peddler bds 81 Douglas av

Berditch
" Samuel florist rms 72 Bernon
" Solomon peddler rms 72 Bernon
Beren Abraham fish h 9 Crimea
Berendt Gus ave helper bds r 2 Dayton ct
Berenstein Jacob peddler h 188 Prairie av
" Joseph fruit peddler h 49 Goddard
Beresford Ernest bookkeeper b 140 Chapin av
" James watchman h 41 Ford
" William (British Army) h 10 Poplar
Beresousky Morris leatherworker h 125 Lippitt
Berford Edward bookkeeper h 140 Chapin av
Berg Amelia E prin Bellevue-av school bds 441 Angell
" Carl V druggist 460 Westminster h 9 Dora
" John clerk 63 Pike h at Riverside [Broad
" John C clerk 403 Turk's Head bldg b 160
" Julius h rear 8 Edna
" Max (Dean Caf.) 306 Dean rms 37 Wash
" Milford F conductor bds 431 Douglas av
" Peter E salesman 162 Clifford h 15 Malvern av
Bergandine Giacomo laborer bds 95 Tell
Bergansi Enrico waiter h 5 Mountain
Bergel Harris dry goods 365 Admiral h do
" Hermann J salesman 77 S Main bds 497 Chalkstone av
" Joseph peddler h 497½ Chalkstone av
" Pauline bookkeeper 414 Atwells av bds 363 Admiral
" Rose clerk bds 497 Chalkstone av
Bergen Vera laundress bds 26 Hollis
Bergendahl Carl E machinist 151 Rutherglen av
Berger Abraham clerk h 406 N Main
" Benjamin peddler bds 72 Bernon
" Bros (Frank and Max) post cards 103 Westminster rm F
" Charles laborer bds 167 Oak
" Charles E tailor 1730 Westminster
" Elizabeth widow Joseph bds 25 Bernon
" Frank (Berger Bros) h 33 Douglas av
" Frank produce bds 19 N Davis
" Henrietta h 166 Holden
" Henry chaser bds 72 Bernon
" Ilie dentist 76 Dorrance rm 204 and 164 Prairie av h do [Douglas av
" Jacob feather merchant 108 Printery h 33
" Jacob market 368 N Main h do [lace
" Jennie V steno 327 W Exchange bds 162 Wal-
" John A electrician 23 Acorn h 11 Grant
" Kopel peddler h 72 Bernon
" Lewis grocer 4 Link h 410 Benefit
" Louise bds 19 N Davis
" Marie E bds 155 Medway
" Mary R dressmaker bds 19 N Davis
" Max (Berger Bros) bds 33 Douglas av
" Max peddler h 19 N Davis
" Michael h 489 N Main
" Morris produce bds 19 N Davis
" Oscar asst foreman h 111 Burnett
" Otis M jeweler h 129 Wallace
" Paul helper bds 111 Burnett [Grant
" Ruth M bookkeeper 110 Mathewson bds 11
" Samuel driver h 19 N Davis
" Simon peddler h 70 W River
" Tancred N inspector h 10 Ninigret av
" William machinist h 451 Potter's av
" William F auto trimmer h 162 Wallace
" see also BURGER
Bergeris Ernest clerk 358 Westminster
" James (Kanelakos & Bergeris Co) 358 and 427 Westminster rms 76 Atwells av
Bergerman August rubberworker h 197 Point
Bergero August foreman American Silk Spinning Co h 30 Durham
Bergeron Albert foreman 722 Eddy h 184 Rhodes
" Arthur jeweler h 204 Dean
" Charles weaver h 20 Abram
" Edmond carpenter h 35 Hillwood
" Eugene jeweler h 110 Wilson
" Fortune jeweler bds 35 Hillwood
" James chauffeur bds 124 South
" Joseph C carpenter rms 43 Manton av
" Louis engraver bds 80 Congress av
" Mary Mrs h 124 South
" Simeon laborer h 36 Putnam
" Wilfrid boilermaker h 12 Darling
" William combmaker h 12 Mt Pleasant av
Bergeson Charles boilermaker b 301 Charles
Berghahn Annie P operator bds 296 Althea
" Louise B carder bds 296 Althea
" Walter C T motor repairer h 296 Althea
Berghman Carl A G machinist h 99 Alger av

Bergin A Marie B teacher bds 956 Chalkstone av
" John J teas etc h 956 Chalkstone av
" Luella clerk 1012 Eddy bds at E Prov
" Martin J jeweler bds 36 Mulberry
" Sarah widow Michael h 8 Steere av
Berglund Carl G M machinist h 4 Gwinnett ct
" Frank carpenter bds 63 Hathaway
Bergman Astrid S steno bds 138 Burnett
" Jacob pedler h 242 Willard av
" Jacob shoemaker h 17 Kirk
" John A engineer turner h 316 Oxford
" J Adolf tailor 146 Westminster rm 101 h 50 Norwich av
" Paul salesman 243 Westminster
" Rudolph clerk 166 Valley bds at Edgewood
" William molder h 138 Burnett
" William salesman 243 Westminster
Bergquist John G rem to St Petersburg
Bergren Erick rem to Hillsgrove [av
Bergstrom Albert A toolmaker bds 314 Vermont
" Axel H machinist h 291 Willard av
" Charles A carpenter h 245 Gallatin
" Ernest J mgr 77 Willow h at Auburn
" Gerda steno bds 270 Rugby
" Gustavus carpenter 270 Rugby h do
" Ida E dressmaker bds 245 Gallatin
" Iver carpenter bds 1 Reservoir av
" Mabel bds 245 Gallatin
" Ruth G phone opr bds 245 Gallatin
Bergwall Eric H draftsman 50 Borden rms 70 Mawney
Berkander Anna C bds 106 Wesleyan av
" Anna J widow Hans F h 106 Wesleyan av
" Axel R stonesetter 158 Pine bds 75 Bernard
" Clara Bennett osteopath h 65 Adelaide av
" Eric E optometrist and optician 208 Westminster bds 294 Benefit
" Esther E steno 43 Sabin bds 106 Wesleyan av
" George F mfg jeweler 43 Sabin h 65 Adelaide av
" Harry N ivory worker bds 106 Wesleyan av
" Nels G electroplater 54 Page h 75 Bernard
" see also BJERKANDER
Berkeley Co, Sturges & Gammell agts 50 S Main
Berkelhammer Hyman clerk 53 Manton av bds 45 Sorrento
" Jacob liquors 53 Manton av h 45 Sorrento
Berker Christian barber 204 Weybosset h 98 Codding
" Gabri l c bds 98 Codding
" Lillian C clerk Wanskuck branch Prov Public Library bds 98 Codding
" Phillip T student bds 98 Codding
Berkinshaw Charles janitor h 45 Ashmont
Berkley John E asst buyer 176 Weybosset rms 3 Greene
" Robert jeweler bds 341 Friendship
Berkovitz Alfred J clerk b 242 Willard av
" Alice clerk bds 20 Goddard
" Lillian clerk bds 20 Goddard
" Nathan poultry 14 Shawmut h 30 Delhi
" Rebecca widow Hyman h 20 Goddard
" Sadie clerk bds 20 Goddard
" Samuel M clerk at B & S h 18 Goddard
" Sarah widow Abram h 242 Willard av
Berkowitz Harry (Model Enameling & Japanning Co) 19 Calender h 77 Robinson
Berkshire Life Ins Co 17 Custom House st 4th floor
Berlin Louis pedler h 27 Goddard
Berling Anna E Mrs h 16 Frank [Gay
Berlinsky Abraham butcher 135 Willard av h 81
" Albert clerk h 172½ Somerset
" Harry provisions 252 Willard av h do
" Isaac clerk bds 81 Gay
" Mary shirtmaker bds 233 Willard av
" Rose shirtmaker bds 233 Willard av
" Silvia bds 233 Willard av
Berluti Tulio laborer h 79 Ring
Berman Abraham (Abraham Berman & Sons) h 39 Princeton av
" Araham & Sons (Abraham, Abraham B Louis M & Philip) grocery and market 65 Manton av
" Abraham B (Abraham Berman & Sons) bds 39 Princeton av [ton av
" Annie Mrs grocer 69 Manton av h 39 Princeton
" Benjamin butcher h 39 Princeton av
" Bertha widow Joseph h 353 N Main
" George (Berman & Dressler) h 54 Doyle av
" Harry enlisted British Army
" Jacob tailor 37 Richmond bds 11 Pratt
" Jeannette C clerk bds 10 Pratt
" Joseph (Berry's Shoe Hospital) 53½ Weybossett and shoemaker h 9 Aplin ct

Berman
" Joseph shoemaker bds 11 Pratt
" Louis com trav bds 10 Pratt
" Louis laborer h 28 N Davis
" Louis pedler h 43 Howell
" Louis shoemaker h 3 Howes [av
" Louis M (A Berman & Sons) bds 39 Princeton
" Louis M clerk h 353 N Main
" Max bags and burlap h 85½ Goddard
" Morris jeweler h 29 N Davis
" Moses pedler h 10 Pratt
" Philip (A Berman & Sons) bds 39 Princeton av
" & Dressler (George Berman, Lawrence Dressler) delicatessen 371 N Main
Bermingham Catherine Miss h 40 Perry
" Emma housekeeper Hotel Newman bds do
" Mary Miss h 51 Putnam
Bernaccone Luigi waiter h 23 Barclay
Bernard Edward W enlisted U S A
" Emeric sign painter h 150 Calhoun av
" Eugenie V Mme h 14 Parade [ville
" Everest baggageman Union sta h at Centre-
" Horace C laundryman h 32 Haskins
" Louis bds 59 Willard av [wood
" Martin J sec Vesta Underwear Co h at Edge-
" Thomas rem to Cranston
" Walter C chauffeur 187 Benefit h 46B Camp
Bernardone Walter B machinist h 14 Adelaide av
Bernardi Francesco laborer bds 26 Gesler
" Jesse laborer h 80 Cedar
" Rocco laborer Providence Sewerage works h 8 Pavilion av
Bernardine Orbano laborer h 75 Prudence av
Bernardini Giovanni laborer h 609 Charles
" Nuncenzo driver h 11 Spruce [Lakewood
" Roland P ticket taker Bijou theatre h at
Bernardo Carl T stonecutter h 605 Branch av
" Emilio (Prov Granite Co) r 125 Kinsley av h 605 Branch av
" Giuseppe operator h 55 Veazie
Bernardone Valentino baker h 235 Federal
Bernardoni Joseph grocer 338 Atwells av h 47 Vinton [Weeden
Bernarducce Vincenzo florist 1984 Atwells av h 22
Bernasconi Leoni H janitor 753 Westminster h do
" Louis laborer h 23 Barclay
Berndt Herman G brewer h 41 Ophelia
BERNEY see BURNEY
Bernhard Frank E dyer h 240 Webster av
" William jr paymaster Riverside Mills h 94 Grove
Bernhardt Louis J Rev supt Church House 122 Fountain h at Edgewood
Bernhart Jacob bds 3 Staniford
" Louis pedler h 3 Staniford
" Max pedler h 1330 Eddy
Bernier Alfred J jeweler h rear 20 Bowlett
" Alice V clerk bds 14 Winthrop av
" Alsime Mrs dressmaker h 23 Hospital
" Archille J carpenter h 184 Manton av
" Arthur J spinner h 25 Julian [son
" Edward J clerk 14 Olneyville sq h 115 Harri-
" Ernest enlisted U S A
" Felix J mule fixer h 3 Curtis
" Frank J actor rms 115 Harrison
" Irene R bookkeeper 85 Page b 14 Winthrop av
" Irving H mule spinner h 8-9 Atwells av
" John painter bds 422 Fountain
" Joseph B foreman 33 Eddy h at Central Falls
" Joseph E (Bernier & Robidoux) h 47 Bassett
" Josephine A Mrs bds 5 Merino lane [do
" Mabelle L Mrs astrologist 393 Weybosset h
" Minnie Mrs h 36 Plain
" Napoleon h 547 Potter's av
" Oliver weaver 14 Winthrop av
" Pierre F sign painter 393 Weybosset h do
" Raoul J (U S A) bds 36 Plain
BERNIER & ROBIDOUX (Joseph E Bernier, Adelard Robidoux) garage 49 Peck and 19 Friendship—See page 1035
Bernkoff David treas 88 Dorrance h 138 Daboll
Bernon Mills office Chamber of Commerce bldg
" Morris laborer h 164 Douglas av
BERNS COMPANY (C W Bernstrom, B J Bernstrom and Emil Bernstrom) undertakers 301 Pearl—See page 1265
Bernstein Abraham J salesman 775 Westminster h 220 Oakland av
" Adolf contractor h 9 Goddard
" Benjamin pedler h 239 Plain
" Clara widow Jacob h 30 Temple
" Fannie jeweler bds 30 Temple
" Fanni widow Abraham h 233 Orms
" Harold h 393 Weybosset
" Harry A clerk bds 30 Temple

Bernstein
" Harry S pathologist 310 State House h 84 University av
" Herman clothing h 29 Cypress
" Ida I bookkeeper bds 233 Orms [av
" Ira A salesman 422 Westminster h 78 Chester
" Israel clerk bds 233 Orms
" Israel tailor 34 Camp h 22 Dingley ct
" Jacob umbrella mender h 45 Bogman [stone
" James shoe repairer 139 Richmond b 196 Black-
" Joseph clerk bds 233 Orms
" Joseph foreman 25 Calender h 188 Prairie av
" Lena tailor bds 46 Staniford
" Max pedler h 18 Meni ct
" Max pedler h 25 Staniford
" Morris clothing 354 S Main h 128 Transit
" Morris tailor 157 Benefit h 141 Pratt
" Perry student bds 30 Temple
" Robert (Franklin Tailoring Co) 28 Franklin bds 30 Taylor
" Rose jeweler bds 239 Plain
" Samuel butcher 182 Willard av h 180 do
" Samuel carpenter h 80 Chester av
" Samuel jeweler h 171 Potter's av
" Samuel jeweler h 25 Staniford
" Samuel pedler h 251 Jewett
Bernstingl John rem to Hartford Conn
" Joseph rem to Quincy Mass
Bernstrom Ben (Berns Co) h 301 Pearl
" Carl W (Berns Company) h at Auburn
" Emil (Berns Co) h at Worcester Mass
" Harry W draftsman 815 Grosvenor bldg bds at Auburn
Berntson Charles L (U S N) bds 43 Carpenter
" Harold ins agt 317 Turk's Head bldg bds 393 Weybosset
" John A, B & S h 43 Holmes
Berns Dora widow John h 481 Potter's av
" Emil M diesinker bds 481 Potter's av
Beros George bootblack 151 Mathewson bds 319 Weybosset [Bucklin
Berquist David asst paymaster at Gorham's h 305
" Grace M steno 15th floor Turk's Head bldg bds 305 Bucklin
" see also BARQUIST
Berra Louis chef 119 Snow h at Cranston
Berren Abraham fish 4 Shawmut
" Maurice M watchmaker 244 Westminster h 384 Orms
Berrey Samuel H silversmith h 1055 Eddy
Berriello Salvatore laborer h 165 Knight
Berrier Anthony P machinist h 209 Swan
Berrigan John J sub foreman B & S h 503 Academy av
" Michael J machinist h 77 Pomona av
Berry Aimee J rem to Salem Mass
" Alice widow John bds 46 Laban
" Anson M packer 57 Central h 71 Lester
" Arthur chauffeur h 18 Mapleburst av
" Arthur H teacher Classical High school h 18 Linden
" Arthur I carpenter bds 4 Corey
" Charles A lineman h 110 Pomona av
" Edna L phone opr bds 141 Holden
" Elizabeth Mrs h 31 Manchester pl
" Elizabeth M clerk bds 271 Alabama av
" Ellen widow Patrick h 175 Amherst
" Ellen C Mrs h 19 Padelford
" Elton E clerk 1910 Westminster h 86 Dorchester av
" Elton E Mrs music teacher h 86 Dorchester av
" Emma M teacher bds 271 Alabama av
" E Stewart Miss auditor 380 Westminster bds 123 Pocasset av
" Florence clerk bds 271 Alabama av
" Francis V auto repairer bds 271 Alabama av
" Frank operative h 48 Whittier av
" George laborer h 181 Calhoun av
" George stableman h 107 Crary [Norwood
" George H clerk Mechanics' Nat Bank h at
" Gordon h 128 Sheldon
" Hal A clerk 3 College rm 2 h at Edgewood
" Harold H h 227 Bowen
" Helen Mrs h 64 Preston
" Henry (U S N) bds 69 Carrington av
" Howard janitor 100 Waterman rms do
" James jeweler h 66 Borden
" James R pile driver h 139 Rhodes
" Jessie dressmaker bds 271 Alabama av
" John machinist rem to Dryden Heights
" John molder h 61 Hospital [bds do
" Manilla third asst supt of nurses R I Hospital
" Mary widow h 28 Alma
" Mary widow Joseph h 271 Alabama av

Berry
" Mary A Mrs h 55 Davis
" Max boots and shoes 53½ and 63 Weybosset repairing 34 Empire h 49 Benefit
" Morris shoes 316 Weybosset h 157 Dudley
" Nicholas L (N L Berry & Co) h at Camden Me
" N L & Co (N L Berry, J R Bemis) flour and grain 630 Ind Trust bldg [Charles Field
" Ralph D gen'l purchasing agt 69 Point h 100
" Robert H plumber 453 Smith h 42 Rankin av
" Roscoe W foreman 26 Custom House st rm 24 bds at Pawtucket [Pocasset av
" Rosenthal J dept mgr 380 Westminster h 123
" Samuel A janitor Adams Express h 285 Thayer
" Sarah Mrs h 69 Carrington av
" Sarah E clerk 46 Chestnut bds 128 Sheldon
" Stuart Miss office asst 380 Westminster
" Thomas dyer h 70 Fairmount av
" William foreman h 27 Rye
" William polisher h 498 Public
" William A ladderman H & L 3 h 141 Holden
" William A jr electrician h 177 Oakland av
" Winslow H mgr 383 Westminster h 126 Miller av
" see also BARRIE and BARRY
Berrye Shoe Hospital (Joseph Berman, Morris Feinstein) 53½ Weybosset
Berryman Everett A train despatcher 201 Union station h 1055 N Main
" Peter laborer h 10 Clorane
Berson Charles cattle dealer h 19 Carrington av
" Philip cattledealer h 62 Howell
" Simon cattledealer h 38 Lippitt
Berte Francesco Rev rem to Boston Mass
" Francesco widow bds 30 Durham
Bertenshaw Louis G rem to Pawtucket
Berth Bridget widow Thomas h 950 Chalkstone av
" Charles P rem to Davisville
" Ellen J music teacher bds 950 Chalkstone av
" E Grace bds 66 Academy av
" Frederick J lawyer 316 Turk's Head bldg bds 950 Chalkstone av
" May R widow Wm H bds 267 Rhodes
Berthel Lucien weaver h 31 Vicksburg
Bertherman Ketha clerk 53 Warren bds 366 Blackstone
" Ray C (U S A) bds 366 Blackstone
" Robert E photographer 268 Weybosset h 366 Blackstone
" Sidney J (T S Bennett & Co) 26 Fountain and (Fiske Bennett Co) do bds 173 Harrison
Berthiaume Eugene J piano repairer bds 74 Wilson
" Felix shoemaker h 173 Harrison
" Joseph auto repairer h 25 Sorrento
" Rose C bds 173 Harrison
" Ulric E clerk 62 Snow bds at Pawtucket
" William O prop (Prov Nut Shop) 500 Westminster and 62 Snow h at Pawtucket
Bertin L Henrietta steno 40 Sprague bds 175 Roger Williams av
" Paul die sinker h 175 Roger Williams av
" see also Burton
Bertini Adolfi rubberworker h 35 Spruce
" Renato laborer bds 35 Spruce [av
Bertolaccini Enrico h 73 Summit av
" Peter (Bertolaccini & Danesi) bds 73 Summit
" & Danesi (Peter Bertolaccini, Amedeo Danesi) props Newman Hotel 18–28 Aborn
Bertolini Ernest (U S A) bds 134 Academy av
" Ernesto musician and tailor 8 Pomona av h 134 Academy av
" Phylis clerk 241 Harris av bds 134 Academy av [wood av
Berton Elizabeth A widow Jacob W bds 260 Elm-
" see BERTIN and BURTON
Bertone Angelo A laborer h 80 Dean
" Antonio laborer h 13 Manson
" Michele laborer h 6 Albro
" Nicola laborer h 19 Weeden
" Rose Mary widow Domenick h 48 Brayton av
" Teresa widow h 106 Dean
Bertoncini Silvio chef Hotel Newman h 43 Metacomet av
Bertram Katherine Mrs clerk 244 Westminster h 20 Grove
Bertrand Abbie speedertender h 166 Aborn
" Napoleon lodginghouse 8 Carpenter
" Paul, B & S h rear 130 Eighth
" Uria N barber 682 Potter's av bds 531 Washington [Cranston
Bertsch William G barber 20 Richmond h at
Bertwell James H electrician h 356 Smith
" see also BIRTWELL and BURTWELL

Berube Arthur R chauffeur h 502 Dexter
" Edouard chauffeur 179 Canal h 66 Spicer
" Emile chauffeur h 207 Bellevue av
" Frank X laborer h 8 Baltimore
" John E overseer h 57 Academy av
" Napoleon auto repairer h 321 Ohio av
Besacini Antonio laborer h 42 Crary
Besharian Saveed H tailor 149 Washington h 561 Laurel Hill av
Beasley Daniel salesman rms 93 Broadway
" see BEESLEY and BEZELEY
Besse-Boeker Co clothing and men's furnishings 155 Westminster [Mass
" Lyman W (Besse-Boeker Co) h at Springfield
" Thomas H electrician h 123 Robinson [don
" William engineer 244 Westminster h 67 Langdon
Bessell Samuel laborer h 390 N Main
Besselli V Emulan Rev asst pastor St Ann's R C church h 7 Touro
Besser Earl A enlisted U S A [Park
" Ruth H steno 315 State House bds at Eden
" Sidney enlisted U S A
Besserobian Lodge Order Brith Sholam 65 Benefit
Bessett Jennie Mrs music teacher h 47 McKinley
" Louis R R conductor bds 275 Broad
Bessette Alfred S grocer 731 Hope h at Pawtucket
" Alphonse buyer 195 Westminster h 65 Capron
" George H vice pres 271 Canal h at N Attleboro Mass [Capron
" Gertrude cashier 1975 Westminster bds 65
" Joseph H painter h 25½ Somona ct
Best Agnes M (Dutton & Best) tea room 303 Westminster bds The Minden apt 97
" Harry H liquors 525 Eddy rms 224 Point
" O Fletcher physician 90 Broad h do
" Sarah E bookkeeper 634 Grosvenor bldg bds at E Prov
" Una I J Miss bds 16½ Lisbon [ter
" Walter R treas Baird-North Co h 159 Sumter
Beta Theta Pi Chapter House 41 George
Betes Michael laborer h 93 Ashburton
Bethany Home of Rhode Island 111 S Angell
Bethel Fred T teamster 155 Dorrance rms 55 Bridgham
" Maria L widow Richard bds 600 Hope
Bethlehem Ship Building Corporation Ltd boilers and condensers Fields Point
Bethume Robert L overseer h 120 Woodward rd
Bettencourt Elizabeth V Mrs h 84 Robinson
" Manuel E machinist h 84 Robinson
" Vera widow John bds 11 Fremont [den
" Virginia clerk 244 Westminster b 520 Wickenden
Betters John J brakeman h 20 Ann
Betts Elisabeth Mrs h 17 Moore
" Hannah S widow h 165 Carpenter
" Marguerite steno bds 17 Moore
" Millard (U S A) bds 81 Ayrault
" Wylie R jeweler house 81 Ayrault
Betty Albert laborer h 38 Delhi
Beuzard Ellis C jr tailor h 12 Belair av
Bevan Alexander h 475 Hope
" Earl L, B & S bds 520 Smith
" Ernest E real estate and ins 15 Westminster rm 310 bds 440 Smithfield av
" Meril E steno Edwards & Angell bds 475 Hope
" Ralph H clerk bds 475 Hope
" William F clerk B & S h 520 Smith
Bevans John painter h 82 Cranston
" Mary V Mrs h 18 Candace [av
Bevelacque Giovanne weaver h 485 Union
" Pasquale laborer h 110 Croom
Bevelagni Michele laborer h 7 Crary
Beverly Atherton machinist h 133 Wesleyan av
" Land Co 50 S Main
Bewley Mary Mrs h 656 Broad
Beyekian Paul machinist h 38 Cargill
Beyer August rubberworker h 151 Wood
" Philip clerk 222 Weybosset bds 188 N Main
Beynon Joseph h 703 Broad
" Joseph W electrician 91 Sabin h 101 Kenyon
Beyastab Benjamin candler bds 43 Goddard
Bezan Morris pedler h 266 Charles
Besely Thomas shoe string maker bds 83 Dabol
" William H foreman 131 Wash rm 402 h 211 Linwood av [LEY
" see also BAZLEY, BEAZLEY, BEESLEY and BESLEY
Bezigan George S clerk 221 Ives bds 168 Gano
" Peter S grocer 221 Ives h 168 Gano
Bezsan Isador junk dealer h 40 Quaid
Biago Antonio laborer h 78 Wallace
Bianca Nazareno laborer h 136 Prudence av
Bianchi Giuseppe clerk h 79 Knight
" Luigi laborer h 283 Pocasset av
" Marianna Mrs variety 79 Knight h do
" Sergio tailor 180 Westminster h at Cranston
Bianchini Alexander (U S A) b 44 America
" Francesco laborer h 44 America
Bianco Agniello laborer bds 474 Union av
" Agostino laborer h 126 Murray
" Antonio laborer h rear 19 Hewitt
" Antonio laborer bds 39½ America
" Antonio laborer h 680 Union av
" Battista laborer h 126 Murray
" Carmine baker h 123 Croom
" Domenico street sweeper h 130 Arthur av
" Frederico wood cutter h 26 Silver Lake av
" Giovanne cobbler bds 28 Swiss
" Giuseppe laborer h 11 Stanton
" Lorenzo laborer h 150 Spruce
" Luigi laborer h 146 Spruce
" Nunziata widow h 80 Cedar
" Pietro laborer h 153 Elmdale av
Bibbit Samuel bds 24 Arch [av
Bibeault Emerson R brakeman bds 49 Academy
" Felix percher h 49 Academy av
" Oscar (U S A) bds 49 Academy av
" Wilfred E clerk 166 Valley bds at W Warwick
Biber Englebert h 919 Elmwood av
" Englebert jr jeweler h 166 Longfellow
" Gertrude A bds 919 Elmwood av
Bible Store The 144 Westminster rm 210
Bicho Antone J laborer h 36 Arnold
" John J pork packer h 510 Wickenden
" Joseph J engineer h 52 Blanding
" Ventura meatcutter h 112 Tockwotton
Bick Isaac pedler h 33 Ambrose
Bickford Bernice rms 92 Pearl
" Daniel P (Bickford Engraving Co) h 51 Grace
" Engraving Co (Joseph B and D Perry Bickford) photo engravers 661 Westminster rm 22
" John R mgr J W Bishop Co 417 Butler Exchange h 50 Atlantic av [Alabama av
" Joseph B (Bickford Engraving Co) h 254
" Marion E steno bds 254 Alabama av
" see also BECKFORD
Bicknall Effie B widow Edward h 43 Carpenter
" Frank J salesman Tilden-Thurber h 36 Carpenter [ter
" -Hudson Co steam carpet cleaning 43 Carpenter
Bicknell Dorothy Mrs bds 209 Ivy
" George P freight agt h 212 Lockwood
" Gertrude L teacher Broad-st school bds 485 Elmwood av
" Julia A widow Japhet D h 966 Manton av
" Joseph H painter h 70 Lester
" Louise widow Henry h 115 Williams
" Margaret Mrs housekeeper 959 Manton av
" Mary E teacher Arnold-st school b 115 Williams
" Mary E Mrs bakery 47 Broadway h do
" S Fred salesman 47 Exchange place h at Woonsocket [h do
" Thomas W editor and publisher 207 Doyle av
Bida Benjamin salesman 176 Kinsley av h 175 Prairie av
" Bessie clerk 59 Appleton bds 25 S Court
" David eggtester h 44½ Goddard
" David salesman 223 Canal bds 54½ Goddard
" Edith bookkeeper bds 44½ Goddard
" Edith clerk 353 Westminster b 54 Goddard
" Jacob h 54 Goddard
" John weaver h 20 Hillard
" Joseph driver h 43 Goddard
" Samuel tailor h 44½ Goddard
Bidden John J salesman h 197 Sackett
Biddle Alfred machinist h 2 Hylestead
" Charles polisher h 1001 Eddy
" George W h 60 Union av
" George W jr teamster bds 60 Union av
" James reedmaker 1226 North Main rms 19 D
Bider David driver h 42½ Goddard
Bidet Theodore F painter h r 894 Chalkstone av
Bidwell Anna H widow Edwin M h 482 Public
" Bertha L bds 482 Public
" John H teamster h 120 Mawney
Bieder Emil (Kleiner & Bieder Co) mfg jewelers 36 Garnet bds 379 Prairie av
Biehl Thomas H M salesman 502 Industrial Trust bldg h at E Providence
Bieira Manuel mariner h 113 Althea
Bielaski Joseph weaver h 9 Putnam [Julian
Bielawski Alexander clerk 109 Delaine bds 91
Bielits Morris carpenter h 152 Blackstone
Biello James harnessmaker 141 Acorn bds 71 America
" Paolo harnessmaker 141 Acorn h 71 America
" Teresa clerk bds 71 America
Bieman Jacob tailor h 11 Pratt
Bienkowski Michele rubberworker h 14 Hillard

Bienvenue Arthur painter bds 422 Fountain
" George painter h 422 Fountain
Bifalco Daniel tailor 243 Westminster
Bifolco Antonio A tailor h 118 Federal
Befulco Arcangelo coremaker bds 106½ Arthur av
" Francesco stonesetter h 106½ Arthur av
" Luciano barber 22 Aborn bds 121 Arthur av
Bigbee Henry A clerk Olneyville P O h at Cranston [Central Falls
Bigbie Mary L bookkeeper 57 Weybosset bds at
Bigda Antoine weaver h 7 Sykes pl
Bigelow Bertha L steno 802 Grosvenor bldg bds 14 Dorchester av
" Carrie A bookkeeper bds 14 Dorchester av
" Charles clerk bds 12 Oak
" Charles F mgr Workingmen's Loan Assn 87 Weybosset rm 20 h at W Barrington
" F Nolton physician 265 Benefit h do
" Mary E nurse Butler Hospital bds do
" Myra A widow Charles H h 14 Dorchester av
Biggs Annie widow George h 573 Cranston
" Eunice E steno bds 93 Priscilla av
" Frank H toolmaker h 93 Priscilla av
" Mary widow Almar h 77 Woodward rd
" Rose widow Frederick h 24 DeSoto
" Thomas marbleworker h 201 Sterling av
" Thomas W tailor bds 201 Sterling av
Bigley William C cashier W U Tel Co h 55 Baker
Bigney Clarence M barber Union Station h 182 Ontario [Farragut av
" C Ira pres and treas 898 Westminster h 22
" C I Construction Co Inc contractors 898 Westminster
" David A capt H & L No 10 h 62 Plenty
" Dixon molder bds 71 Alger av
BIGNEY EDEN H contractor 17 Custom House st h 169 Ontario—See page 1091
" George R lieut Engine 8 h 16 Kenwood
" Olivia E widow J Marshall h 22 Farragut av
" Stephen F clerk h 36 Maple [Pawtucket
Bigoness Edward J clerk 75 Westminster h at
Bigosi Sava laborer h 41 Chalkstone av
Bigunits Herman clerk 179 Chalkstone av bds do
" Morris baker 179 Chalkstone av h do
" Sarah saleswoman 179 Chalkstone av bds do
Bihan Gustave master mariner h 14 Carolina av
Bijou Clothing, Samuel Newburger prop 281 Atwells av
" Theatre 164 Westminster [Bowdoin
Bik Joseph ins agent 51 Empire rm 620 h 16
Bilbilian Haig variety 84 Point h at Seekonk Mass
Bilgor David jeweler h 146 Dudley
Bilgraieri Charles laborer h 74 Robinson
" Sadie bds 74 Robinson
Bill Susan W rem to Savannah Ga
Biller Bessie Mrs bds 45 Howell
" Harry grocer 59 Gay h do
" Louis driver h 7 Burr's lane [h at Norwood
Billinge Elmer H asst to pres R I Co 100 Fountain
Billingkoff Benjamin hay 275 Chalkstone av h 82 Jefferson [Jefferson
" Jessie bookkeeper 275 Chalkstone av bds 80
" Joseph musician bds 80 Jefferson
" Joseph real estate h 80 Jefferson
" Mary Mrs h rear 25 Walling
" Morris boxer bds rear 25 Walling
Billings Anna Y h 14 East Manning
" Arthur G jr clerk 52 Valley h at Natick
" Bessie G bds 35 Princeton av
" Edward B mgr 46 Snow h 25 President av
" Edward G toys, pianos, etc 46 Snow
" Herbert F clerk 52 Valley bds at Natick
" Ivanhoe D accountant 1214 Turk's Head bldg h 39 Prospect
" Josephine G widow Henry A h 35 Princeton av
" Lewis H clerk bds 35 Princeton av
" Robert F 159 Aborn h at Phillipsdale
Billington Alonzo D salesman 89 Weybosset h at Centreville [Edgewood
" Welcome J bookkeeper 100 Richmond h at
Billinkoff Samuel (Randall St Stable) h 195 Orms
Billops Charles waiter h 1 Cady
Bills Clifford A sec and treas The Liberty Stores Co Inc h 662 Broad
Billsborough Leighton clerk 633 Grosvenor bldg bds at Taunton Mass
Billson Alice housekeeper 5 Price
" James E silversmith h 5 Price [5 Price
" Marietta B teacher Thurbers-av school bds
Bilobram William brassworker h 13 Clinton av
Bilodeau Amanda widow Narcisse h 16 Crowninshield
" Augustin toolmaker h 406 Prairie av
" Fortunate carpenter h 212 Chapin av

Bilodeau
" Frank millwright h 306 Manton av
" Fred J carpenter h 212 Chapin av
" Hector E carpenter h 47 Hudson
" Joseph V Z carpenter bds 47 Hudson
" Loretta phone opr bds 406 Prairie av
" Marie A L phone opr 1137 Broad bds 406 Prairie av
" M Aldea embroideryworker bds 47 Hudson
" Rose widow Joseph R h 311 Knight
" Valeriana carpenter bds 47 Hudson
Bilsky Jennie widow Hyman h 10 N Davis
Bilt Frederick buyer 1957 Westminster
Biltchrist Charles H h 82 Chapin av
Biltcliffe Christy widow Fred b 62 Sterling av
" John asst mgr 1890 Westminster h 76 Sterling av
Binder Raymond C clerk h 56 Waverly
Binford Wesley W clerk 46 Weybosset h 256 Morris av [bldg h 256 Cypress
" Willard E adv mgr Pawt Times 518 Howard
Binge Saly D rem to New York city
Bingham Agnes F steno R I Tool Co 148 West River bds 281 Williams
" Daisy clerk 244 Westminster b 93 Broadway
" Henry S machinist h 666 Chalkstone av
" Joseph R police station 5 h 113 Regent av
" Thomas H stevedore M & M T Co h 281 Williams
Binney Mary rem to Dighton Mass
" William jr (Wilson, Slade & Co) 15 Westminster rm 415 h 25 Brown
Binning Clara I Mrs mgr employment agency 86 Weybosset rm 52 h 110 Peace
" Helen lawyer bds 110 Peace
" John jeweler h 98 Bellevue av
" J Wesley bookkeeper 15th floor Turk's Head bldg h 110 Peace
Binns Edward overseer h 52 Heath
" James E loomfixer bds 52 Heath
" John W, B & S h 74 Fairmount av
" Nora W rem to Alfred N Y
Binski Frank carder h 25 Fletcher [av
Bir Alfred C foreman 461 Eddy h 289 Vermont
Birch Bessie Mrs h 26 Somerset
" Bessie E music teacher 44 Franklin rm 210 bds 23 Chapin av
" Charles W clerk bds 19 Valley
" George toolmaker rms 323 Friendship
" John machinist h 27 DeSoto
" Joseph, B & S h 148 Kossuth
" Mabel clerk bds 26 Somerset
" see also BURCH
BIRCHARD see BURCHARD
Birchmore Sadie cook 181 Angell rms 192 Lippitt
Bird Grace E teacher State Normal School bds 129 Cypress
" Mary E widow Francis W h 129 Cypress
" Olive widow James (H Mawby & Co) 63 Washington h 340 Cranston
" William hardener h 78 Briggs
" William J jr stonesetter h 184 Hanover
BIRDSALL see BURDSAL
Birkedal Carl P jeweler h 141 Wendell
" C A Gilbert (U S A) bds 141 Wendell
" Elsie M steno bds 141 Wendell
BIRMAN see BERMAN
Birmingham Alice bds 292 New York av
" Catherine Mrs bds 54 Barton
" Charles T floorwalker 191 Westminster h 288 Narragansett av
" Elizabeth M clerk bds 13 Vernon
" James operative h 972 Atwells av
" James E plumber bds 13 Vernon
" James L filecutter h 102 Whittier av
" John jeweler bds 40 Perry
" Joseph E ironworker h 36 Reynolds av
" Mary A bds 33 Milk
" Mary A Miss h 51 Putnam
" Mary A widow John h 13 Vernon
" Michael J foreman 275 W Exchange h 292 New York av
" Thomas fireman h 46 Harold
" William J laborer h 33 Milk
" William J jr machinist bds 33 Milk
" Winifred T cashier bds 33 Milk
Birnbaum Warren G com trav rms 206 Broad
BIRNIE see BURNEY
Birnsdingle Valentine cook 414 Pine h at Auburn
Biron John B barber 504 Westminster h 150 Cranston
Birong Albert breweryworker h 91 Van Zandt
" Frans at Gorham's 39 Madison
" Konrad brewer h 48 Seabury

Birt Ernest C chauffeur h 43 Harrison [tucket
" Percy H auto repairer 110 N Main h at Paw-
" see BURT and BURTT
Birtwell Archibald rem to E Providence
" Belle J bookkeeper 59 Page h 30 N Court
" Benjamin h 20 Central [tucket
" Effie M milliner 291 Westminster h at Paw-
" William printer h 30 North ct apt 1
Birtwistle Albert E h 70 Dorchester av
" Elizabeth A bds 28 Locust
" George W jeweler h 95 Corinth [glen av
" John T clerk Gorham Mfg Co bds 153 Ruther-
" Mary J bds 28 Locust
" Percy W clerk bds 21 Federal
" Richard weaver h 69 Elmdale av
" Robert L buyer 263 Westminster h 28 Locust
" Sylvia widow h 21 Federal
" William A grinder h 301 Chalkstone av
Bisaccio Carlo laborer bds 107 Cedar
" Saverio laborer h 107 Cedar [Parkis av
Bisbee Robert W buyer 263 Westminster bds 39
" Wilbur P service mgr 26 Snow rms 166 Broad
Bischoff C & Co Inc dyestuffs 100 Fountain rm 211
" Frederick A police station 1 h 139 Payton
" Henry F foreman bds 2 Greenwich
" Kate L Miss h 84 Weslevan av [penter
Bisciotti Potito restaurant 15½ Page rms 4 Car-
BISELL see BISSELL
Bisese Salvatore pedler h 38½ Eutaw
Biessa Vincenzo pedler h 174 Spruce
Bishop Albert M porter 37 Canal h 280 Public
" Anita steno 801 Union Trust bldg bds 121 Bridgham [Davis
" Annie E widow Thomas E boardinghouse 60
" Archie A jeweler h 112 Bridgham
" Arnold twister h 14 Leah
" Arthur driver rms 363 Friendship
" Arthur engineer h 16 Corliss
" Arthur iceman bds 524 Washington
" Arthur C driver bds 12 Hunter
" Arthur E (Bishop Bros & Baker) 85 Page bds at Pawtuxet
" Arthur J (Bishop & Jones) h 27 Eighth
" Arthur R freight cashier R R freight bds at Auburn
" Bros & Baker (Arthur E and Frederick O Bishop and Howard C Baker) mfg jewelers 85 Page
" Catherine operative bds 16 Corliss
" Charles C jeweler h 64 Pearl
" Charles F (R I Grinding Works) 197 Eddy h at E Providence
" Charles G driver h 191 Point
" Charles M purchasing agt Park cor Promenade h at Pawtucket
" Clara J Miss dressmaker h 12 Hunter
" Clarence F h 144 Dover
" Elizabeth C steno 302 Pearl b 112 Bridgham
" Emanuel A machinist bds 186 Gallup
" Eva A widow Charles E bds 73 Jefferson
" Frank O clerk City Engineer's office h 162 Sixth
" Fred H clerk 136 S Water h at Cranston
" Frederick driver h 902 Branch av
" Frederick driver h 36 Darling
" Frederick A weaver h 1019 Westminster
" Frederick O (Bishop Bros & Baker) bds at Pawtuxet
" George clerk rem to Johnston
" George laborer bds 88 Cross
" George E conductor N Y, N H & HR R h at E Providence
" Grace nurse Butler Hospital bds do
" Henry rem to Attleboro Mass
" Henry J clerk bds 16 Corliss
" Henry L rem to Barrington
" Henry O cook restaurant Union sta rms 259 Washington [ston
" Howard bookkeeper 7 Dorrance bds at John-
" James H bricklayer h 17 Autumn
" Jessie office asst 93 Weybosset
" John foreman American Silk Spinning Co h 98 Vandewater
" John J, What Cheer Wire Works 157 Dorrance h at W Barrington
" John W pres J W Bishop Co 417 Butler Exchange storehouse 424 Kinsley av h at Worcester Mass [cester Mass
" John W jr vice pres J W Bishop Co h at Wor-
" Joseph engineer 44 Franklin h 88 Cross
" Josephine teacher John Howland school bds 12 Hunter
" J Arthur engineer h 27 Eighth

BISHOP J W CO John R Bickford mgr contractors 417 Butler Exchange store yard 424 Kinsley av—See page 1089
" Lester G carrier East Side P O h 200 Admiral
" Mary E steno 29 Weybosset rm 20 bds 17 Autumn
" May I music teacher bds 64 Pearl
" Robert E clerk R R freight h 215 Point
" Robert J salesman 291 Canal h at Newark N J [mit av
" Sherman W chief clerk 389 Charles h 24 Sum-
" Whalen laborer bds 280 Public
" & Jones (Arthur J Bishop & Howard C Jones) confectioners 100 Fountain rm 112
" see also LEVESQUE and LEVECK
Bisno Ellen S Miss milliner 139 Mathewson rm 301 h 170 Parade
" George H jeweler rms 19 Cranston rm 9
" Julia F Miss h 170 Parade
" Rose T widow Frank A h 222 Swan
Bissailan M h 30 N Court apt 17 [verly
Bissell Amanda W widow Samuel N h 114 Wa-
" Annis H Miss h 309 Wayland av
" Charles N salesman h 86 Farragut av
" Horace G lawyer also asst clerk Superior Court h 144 Benefit and at E Greenwich
" Mary Elisabeth nurse Dexter asylum h 309 Wayland av [47 Halsey
" Robert O watchmaker 204 Westminster bds
" R Irving jeweler h 91 Chapin av
" Sadie A music teacher bds 114 Waverly
BISSETTE see BESSETTE
Bisson Charles E rem to E Greenwich
" Clarence E rem to Centerdale
" Paul A, Gorham's h 41 Yale av [av
" Paul A jr supt Dunford Mfg Co bds 46 Yale
Bissonette Armand F draftsman 603 Ind Trust bldg bds at Manville [194 Vinton
Bitchockjian Higo pool room 993 Westminster h
" Peter barber 822 Westminster h r 824 do
Bitney Napoleon carpenter h 12 Unit
" Peter carpenter bds 23 Steere av
Bitsiolas Nicholas jeweler h 4 Gould's pl [Aborn
Bittaker H F & Co (G H Gifford) tire repairers 52
Bittcliffe John asst mgr 1890 Westminster h 76 Sterling av
Bittighoffer Antoine clerk 749 N Main h 1178 do
Bittner Anna F Miss bds 38 Priscilla av
" Henry, B & S bds 167 Oak
Bittone Rocco A laborer bds 26 Swiss
Bixby Benjamin, B & S rms 119 Aborn
" B Louise violin teacher bds 50 Lenox av
" Charles A salesman 121 Dyer h 50 Lenox av
BIXBY EDWARD C investment securities 333 Ind Trust bldg h 17 Burnett—See p 1040
" E Merle buyer 263 Westminster h 43 Hollis
" George E treas Providence Washington Ins Co 20 Market sq h at E Thompson Conn
" Gladys M teacher Roosevelt-st school bds 50 Lenox av [Cranston
" Herbert J driver 380 Westminster bds 668
" Irving M machinist bds 50 Lenox av
" J Allan auditor bds 230 Lockwood
" Kenneth E (U S N) bds 310½ Blackstone
" Leslie jeweler bds 230 Lockwood
" Mary L died Oct 24 1917
Bjerkander Axel jeweler bds 75 Bernard
" see also BERKANDER
Bjerke Arthur W baker 71 Camp h 39 Pleasant
Bjorkdahl Andrew J cabinetmaker 243 Westminster h 34 Croyland rd
" David mgr 864 Broad b 34 Croyland rd
Bjorklund John N cabinetmaker h 573 Smith
Bjorkman Gustave machinist h 43 Ayrault
Bjurman John F, B & S h 61 Goddard
Blacher Benjamin (Blacher Bros) h 37 Benefit
" Bros (Harry, Benjamin) mfg jewelers 31 Mathewson
" David coppersmith 531 N Main h 37 Benefit
" Harry (Blacher Bros) h 37A Benefit
" Louis clerk 31 Mathewson bds 37A Benefit
" Matilda bookkeeper 9 Calender bds 37 Benefit
" Samuel clerk 31 Mathewson bds 37A Benefit
Black Abraham carpenter h 84 Howell
" Agnes S widow Hugh h 218 Manton av
" Alfred engineer 69 Gordon av h at Manton
" Allen A asst foreman American & British Mfg Co h 87 Ayrault
" Andrew R helper bds 220 Manton av
" Anna A hairdresser bds 8 Balch [mit av
" Annette A steno 89 Weybosset bds 151 Sum-
" Annie L milliner bds 43 Thayer [bldg
" Betsey Coal and Mining Co 643 Grosvenor
" Charles E clerk 178 Angell h at Riverside
" Charles E designer bds 22 Carrington av

Black
" Charles F porter Emery theatre bds 8 Balch
" Clarence D rem to Hopedale Mass
" Daniel B (U S A) bds 63 Joslin
" David coal rear 303 N Main h do
" David A salesman h 48 Brenton av [way
" Dorothea A teacher 405 Angell bds 207 Broad-
" Edward J physician 154 Orms h do
" Elizabeth nurse bds 155 Princeton av
" Emma L teacher bds 22 Carrington av
" Emma T widow William A h 59 Comstock av
" Francis C ticket clerk Union station bds 22 Carrington av
" Gertrude M steno 7 Dorrance bds 151 Summit av [Riverside
" Harold L clerk 1014 Turk's Head bldg bds at
" Harry (191 Orms) died June 26 1917
" Herbert R asst buyer h 175 Porter
" Hugh helper bds 220 Manton av
" Hugh F h 151 Summit av
" Isabella J mgr bds 59 Comstock av
" James Arthur laborer h 100 Plain
" James H h 34 Seventh
" John driver bds 166 South
" John B police station 2 h 78 Pearl
" John C at bleachery bds 63 Joslin
" John F civil engineer City Engineer's office h 50 Hillside av
" John J conductor h 63 Joslin
" John T rem to Pawtucket
" Joseph B liquors 71 Union rms 104 Broad
" Joseph D electrician h 25 Depew
" Joseph H h 246 Summit av
" Julia B widow Arthur M h 318 Cranston rm 5
" Leroy W student rms 81 Waterman
" Mabel stonesetter bds 220 Messer
" Madeline C clerk bds 34 Seventh
" Margaret widow James A h 100 Plain
" Mary Mrs rms 271 Washington
" Mary E hairdresser bds 8 Balch
" Mary M Mrs rms 220 Messer
" Nathan, B & S h 193 Jewett
" Norman I artist bds 229 Waterman
" Patrick A h 22 Carrington av
" Patrick F jeweler h 150 Point
" Sarah S Mrs h 43 Thayer
" Thomas F physician 207 B'way h do
" Thomas H (U S N) h 151 Summit av
" T Wilson at Home for Aged Men and Aged Couples
" Victor E (V E Black Co) h at New York city
" V E Co (Victor E Black, Samuel B Levy) mfg jewelers 710 Eddy
" William L asst cashier bds 34 Seventh
Blackburn Arthur F plumber 300 Broad bds 38 Glenham
" Charles H woolsorter bds 49 Linwood av
" Edward A h 184 Wood
" Ella teacher h 1349 Eddy [ham
" George W periodicals 298 Broad bds 38 Glen-
" Helen milliner bds 49 Linwood av
" John, Gorham's h 38 Amherst
" John spinner h 187 Lowell av
" John jr at B & S h 30 DeSoto [av
" Mary milliner 147 Westminster h 49 Linwood
" Maude E typist R I Hosp Trust Co bds at Edgewood
" Ralph clerk 588 Eddy bds at Edgewood
" Wilding house 38 Glenham
" William, B & S h 118 Harold
" William A clerk 95 Pine h at E Prov
" William J clerk R I Tool Co h 47 Linwood av
Blackie M Mrs nurse h 244 Summit av
" Robert auto repairer h 244 Summit av
Blackinton Byron F h 114 Congress av
" Charles H dressertender h 21 Linton
" Clara M bookkeeper 105 Grosvenor bldg bds 188 Waterman
" Clifford A (U S N) bds 161 Irving av
" Edgar L bds 114 Congress av
" Ellsworth E died April 26 1917
" Elton A machinist h 60 Melissa
" Harold C salesman 202 Wash h at Norwood
" Linnie Mrs h 114 Congress av
" Olive G clerk 20 Market sq bds 161 Irving av
" Percy L at Gorham's bds 114 Congress av
" Roanna R widow George D h 161 Irving av
" Russell rem to Chepachet
" Virgil news rooms Journal h at Attleboro Mass
" Walter L mfg jeweler 14 Blount h 55 University av

Blackledge John died Mar 11 1917
" Elizabeth widow John h 460 Fountain
" Samuel porter h 62 Benefit
Blackley Annie widow John h 508 Hartford av
" John J painter h 517 Hartford av
" Myrtle M steno 380 Westminster bds 517 Hartford av
Blacklock Caroline widow Thomas S h 451 Pine
" Caroline P bookkeeper 55 Weybosset rms 327 Broad
" William R bookkeeper 158 Pine h 10 E George
Blacklun Edward compositor Journal bds 184 Wood [4 Georgia av
Blackman Carl steamfitter 275 W Exchange h
" Edward S machinist b 1057 N Main
" Ethel J clerk W U Tel Co bds at Bristol
" Frank H steamfitter bds 22 Georgia av
" Fred H steamfitter h 11 Palmer
" Gertrude M bds 22 Georgia av
" John E foreman h 22 Georgia av
" Morris wholesale fruit 8 Camp h do
" Ralph E salesman 429 Ind Trust bldg h at Edgewood
" Samuel N (Salvation Army) h 1057 N Main
Blackmar Charles R (C R Blackmar Co) 2 Wellington h do
" C R Co plumbers 2 Wellington
" George G dressertender h 26 Hilarity
" Isaac L jr clerk P O h 28 Pleasant
" Lewis M dressertender h 165 Pettey's av
" Pearl weaver bds 32 Gallup
" Ralph E clerk baggage room Union sta h at Barrington [tucket
Blackmon George foreman 101 Sabin h at Paw-
Blackmore Edward foreman 69 Point h 34 Detroit av
" William J clerk 1406 Turk's Head bldg h 60 Alverson av
Blackstaff Arthur F jeweler bds 1119 N Main
BLACKSTONE CANAL NATIONAL BANK Charles P Brown cashier 20 Market sq—See page 1049
" Earl W clerk Narragansett Hotel h 7 Lancaster
" Hall Co real estate 829 Industrial Trust bldg
" Hotel 317 Westminster
" John R steward 331 Pearl h 27 Rice
" Mfg Co 50 S Main
" Mutual Fire Ins Co 802 Grosvenor bldg
" Tire & Rubber Co Inc auto tires and tubes 94 Empire
" Wesley mason h 136 Codding [Riverside
Blackwell George H cashier M & M T Co h at
" May Mrs laundress h 138 Blackstone
" William elevator tender bds 214 Meeting
Blackwood Helen M Mrs bds 194 Ohio av
" James C clerk 815 Grosvenor bldg h 973 Broad
" James C overseer 166 Valley h 37 Health av
" John molder h rear 957 Manton av
" Scott second hand h 20 Rockingham
" William molder h 185 Bridgham
Bladd Ida E operator 6 Weybosset bds at Pawt
Blade J & M (Matthew) carriage mfrs 42 Union
" Matthew (J & M Blade) h at Natick
" William blacksmith 42 Union h at Natick
Blaich Richard machinist bds 341 Friendship
Blaikie Alice J dressmaker rms 11 Benefit
" Christina widow Alexander h 8 Vale
Blaine Arthur J rem to Pawtucket
" C R rem to Auburn
" Edith nurse R I Hospital bds do
" H C clerk Gorham Mfg Co [Auburn
" Jessie M teacher Webster-av school bds at
" William F clerk Wanskuck Mill h at Auburn
" William H foreman 227 Eddy h at Auburn
Blair Aime plasterer h 29 Atwood
" Andrew machinist h 193 Dexter
" Arthur G salesman 313 W Exchange h 142 Hanover
" Charles H porter h 83 Central
" David prop 108 Eddy h 192 Sessions
" Eleanor G teacher Vineyard-st school bds 560 Elmwood av
" Emile, B & S h 103 Putnam
" Eugene H (U S A) bds 214 Friendship
" Florence h 332 Pine
" Frederick L physician (U S A)
" H Crawford woodturner 40 Clifford h 141 Ocean [Althea
" James Billings clerk Atlantic Mills bds 180

PROVIDENCE PUBLIC MARKET CO. *Leaders in Economic Distribution of Food*

Blair
" James B collector h 180 Althea
" John h 15½ Amy
" John jr bootfitter 88 Dorrance h 22 John
" John H woodturner 40 Clifford h 980 Eddy
" Louise laundry hand bds 193 Dexter
" Oliver A sign painter bds 29 Atwood
" Paul enlisted U S A
" Robert elevatortender bds 83 Central
" Robert woodturner bds 141 Ocean
" Sarah E steno bds 46 Bridgham
" Sarah F Mrs h 16 D
" Shoe Repairing Factory 108 Eddy
" Walter G electrician h 135 Mitchell
" Walter J woodturner 40 Clifford h 32 Eudora
" William R butler bds 83 Central
Blais Albert J iron molder bds 27 Barton
" Auguste J sub clerk P O bds at Pawtucket
" Edward D iceman bds 27 Barton
" Emil J, B & S h 76 Curtis
" Ernest chef rms 121 Clifford
" Laura M dressmaker h 175 Amherst
" Louis D machinist h 27 Barton
" Peter mgr 48B Camp h at Arlington
" Philemon laborer h 17 Hyat
" Theodore G milkman bds 27 Barton
Blaisdell Bertram S clerk Supreme Court, Prov County Court House also lawyer h 539 Potter's av
" Carroll H accountant 26 Hammond h do
" Cecilia C clerk 1475 Broad h 25 Niagara
" Gilbert E, Gorham's h 25 Niagara
" Hattie E manicure and chiropodist 874 Westminster rm 37 rms do
" John night cashier bds 156 Point
" Ruby M steno 3 Eddy bds at Bristol
" Sidney B student bds 151 Atlantic av
" Sidney S vice pres and general mgr 228 Aborn h 151 Atlantic av
BLAISDELL S S MACHINE CO machinists 228 Aborn—See page 1169
" see also BLEASDALE
Blake Alfred C accountant h 148½ Linwood av
" Alonzo machinist h 634 Hope [Hope
" A Emily bookkeeper 80 Richmond bds 634
" Bros (Herbert R) opticians 58 Snow [av
" Charles A sec 243 Westminster h 187 Morris
" Charles E painter h 49 Winter
" Charles G asst sanitary inspector City Hall b 1339 Eddy
" Charles W supt h 28 Hillside av
" Cyrus B optician 58 Snow bds 95 Linwood av
" Delia widow John bds 187 Morris av
" Earl C chauffeur 321 Howard bldg bds at E Providence
" Edith E bds 341 Potter's av
" Edmund M rem to Los Angeles Cal
" Edward laborer bds 36 Julian
" Edward rubberworker h 36 Julian
" Eleanor bds 18 Medway
" Elisabeth M clerk B & S bds 158 B'way
" Ella M widow Milton I h 99 Waverly
" Ellen D widow Josiah A bds 48 Oriole av
" Elvera G steno Citizens Sav Bank bds 43 Calder
" Ernest I jeweler bds 66 Ashmont
" Ervin L silversmith h 151 Melrose
" Florence P Mrs forewoman 69 Point rms 179 Friendship
" Frank C bds 9 Searle
" Frederick W jeweler bds 66 Ashmont
" George E salesman h 129 Progress av
" George Warren foreman 53 Aborn h at E Prov
" Georgia D widow William H T h 10 Moore
" G Carleton buyer 245 Weybosset h 9 Searle
" Harriet F widow Walter h 95 Linwood av
" Harry chauffeur h 479 Huntington av
" Helen M teacher Veazie-st grammar school bds 479 Huntington av
" Henry A shipper bds 45 Messer
" Henry W mgr r 272 W Exchange h 479 Huntington av [Prov
" Herbert R (Blake Bros) 58 Snow h at East
" Horace S bds 283 Smith
" Howard ins agt bds 38 Valley
" Howard C clerk 6 Plainfield h at E Prov
" James fireman Dexter Asylum bds do
" John R bds 45 Messer
" Josephine boxmaker bds 66 Ashmont
" Lester E rubberworker h 37 Diamond
" Lester F bookkeeper h 30 Ninth
" Lillie C Miss housekeeper 19 Lavaughn [av
" Linnie L widow Charles H bds 188 Adelaide
" Mabel F steno inspector's dept 161 Fountain bds 129 Progress av

Blake
" Mary A widow Walter W h 66 Ashmont
" Mertis L teacher Montague-st kindergarten bds at Barrington
" Nellie Mrs dressmaker h 479 Huntington av
" Patrick stone cutter 977 N Main bds 601 do
" Raymond H clerk 27 Market square h at E Providence
" Selwyn N h 48 Oriole av
" Stuart L engineering asst 112 Union h at E Prov [av
" Thomas C upholsterer 33 Eddy h 341 Potter's
" Thomas C & Son (Thomas C jr) upholsterers 82 Medway [Medway
" Thomas C jr (Thomas C Blake & Son) 82
" Walter W carpenter bds 66 Ashmont
" William starcher h 110 Bowdoin
" William F salesman 431 Harris av also (Blake & McGuirl) 1011 Westminster h 79 Parade
" William G laborer r bds 110 Bowdoin
" William H T died April 19 1917
" & McGuirl (William F Blake, Thomas F McGuirl) liquors 1011 Westminster
Blakeley Lucy clerk h 721 Potter's av
" Myrtle M steno bds 517 Hartford av
" Theodore shipper 17 Exchange pl h at E Prov
" Thomas weaver r h 15 Winchester
" Wright, Gorham's h 721 Potter's av
Blakey Robert G, B & S h 116 Jewett
Blakie Alice dressmaker h 11 Benefit
Blanch Charles C (Haley & Blanch Elevator Co) 53 Sabin h 55 Stewart
Blanchard Abram conductor bds 22 King Philip
" Adelaide waitress 520 Hope bds do
" Adna F supt 158 Pine h at Cranston
" Alberique machinist h 28 Wilson
" Albert E jeweler bds 40 Sussex
" Anita B steno 17 Custom House st bds at Pawtucket
" Anna W widow Edward R h 591 Angell
" Arthur machinist h 68 Regent av
" Carl M (U S A) bds 39 Parkis av
" Caroline h 44 Hammond [av
" Caroline P widow Horace K h 18 University
" Charles C rem to Springfield Mass
" Charles DeF bds 75 Alger av
" Charles G machinist h 345 Pearl
" Charles R, Engine 11
" Claudia bds 125 Governor
" Dora widow h 92 Winchester
" Earl E asst mgr 181 Eddy h at Pawtucket
" Earl P wool dealer 49 Westminster rm 411 h 81 Larch and at Foster
" Edith R Miss asst cataloguer B U h 591 Angell
" Elizabeth M clerk 54 Weybosset bds 529 Elmwood av
" Elmer driver 208 Weybosset h at Warwick
" Ernest E machinist h 40 Sussex
" Everett M salesman 179 Canal h 114 Messer
" Frank rem to E Providence
" Frank A demonstrator h 36 Carter
" Frank V engineer N Y, N H & H h 481 Pine
" F George gen agt Commercial Casualty Ins Co 44 Franklin h 97 Elmwood av
" George L h 41 Lisbon [South
" Gertrude C clerk 176 Mathewson bds 173
" Gertrude M steno bds 75 Wealth av
" Harry foreman 137 Broad h 1231 Elmwood av
" Henry J ins agt 44 Franklin bds 97 Elmwood av
" Howard E physician 194 Broad h do
" Joel F bottler h 71 Alverson av
" Joseph H teamster h 69 Lester [do
" Malane Mrs dressmaker 54 Dartmouth av h
" Mary steno 44 Franklin bds 97 Elmwood av
" Mary E Miss h 31 Harrison
" Mary E widow William h 38 Ivy
" Maurice A draper h 98 Salina
" Napoleon J driver h 529 Elmwood av
" Oliver jeweler h 173 South [ter
" Raymond I clerk Gorham Mfg Co h 11 Carr-
" Russell iceman h 54 Laura
" Susan A Mrs h 22 Wesleyan av
" William baker 1890 Westminster h 187 Oak
" William C rem to Worcester Mass
" Young & Co (Alfred Ainsworth, Edward C Wilde) dry goods (wholesale) 28 Pine
Blanchet Dolphis laborer h 69 Messer
" Eleonore widow Damase bds 67 Winchester
" Julia L teacher StCharles convent bds 422 Manton av
" Ovelo J clerk bds 422 Manton av
" Victor grocer 424 Manton av h 422 do
Blanchett Claudia jeweler bds 125 Governor

Blanchette Honore J hardener h 204 Douglas av
" J Dolphis carpenter h 69 Messer
Blanck Bessie housekeeper bds 72 Bogman
" Celia jeweler bds 72 Bogman [Camp
" Harry J w'r h 72 Bogman
Bland Katharine E variety 54½ Olney rms 210
" Louise D Mrs bds 257 Glen rd
" Wenman blacksmith 35 Almy
" William chauffeur 47 Eddy bds 16 Saunders
" William H packer Adams Ex h 16 Saunders
Blandes Leonard waiter bds 659 Broadway
Blanding Alan C (U S A) h 167 Lloyd av
" Albert W h 368 Branch av
" Charles L rms 45 Pine [over
" Edward L civil engineer City Hall h 160 Hanover
" Ernest weaver h 810 Douglas av [Hanover
" E L Mrs steno 76 Dorrance rm 203 h 160
" Henry W toolmaker h 160 Hanover
" Katharine E bds 91 Congress av
" Pearl H clerk 91 S Main bds 368 Branch av
" P Howard clerk 327 W Exchange h 12 Barnes
" Richard W pres Blanding & Blanding Inc h 10 Barnes
" Robert L mech engineer 725 Grosvenor bldg h 10 Brightwood av
" Walter E weaver bds 368 Branch av
" William O treas 54–58 Weybosset h 12 Barnes
BLANDING & BLANDING Inc wholesale druggists 54–58 Weybosset—See front col page B
Blaney Clara H press agt Keith's theatre h 128 Irving av [180 Lester
" Elizabeth A Mrs tailoress 95 Westminster h
" Harold W toolmaker h 225 Messer
" Mary E widow William H h 128 Irving av
" William H toolmaker 226 Public h 278 Point
Blank Nathan variety 213 Willard av h 215 do
Blank nburg Louis E Miss h 806 Plainfield
Blankinship Stanford G enlisted U S A
Blanton William buyer 176 Weybosset h at E Prov
Blasio Joseph laborer bds 88 Hall
" Maria widow h 4 McAvoy
Blasdale Samuel died March 22 1917
Blatchford Samuel J asst custodian Federal bldg rm 207 bds 262 Brown
Blattle Benjamin A driver bds 15 Hamburg av
" Fannie Mrs grocer 15 Hamburg av h do
" Herman mfr (Attleboro) h 15 Hamburg av
" Joseph, Gorham's bds 15 Hamburg av
" Joseph jeweler h 16 Doyle av
Blattles Louis J machinist bds 6 Bernon
Blauvelt Joseph F agt 304 Pearl h 41 Harvard av
Blazar Ernest (B B Clothing Co) 130 N Main h 69 Carrington av [Camp
" Joseph (B B Clothing Co) 130 N Main h 165
" Samuel (B B Clothing Co) 130 N Main h 40 Carrington av
Blazer Harry expressman h 15 N Davis
" Julius solder mfr and dealer in old metals 283 N Main h do
Bleakie Eugene W (Tuck & MacAllister Co) mfg jewelers 44 Franklin rm 107 h 236 Butler av
Bleasdale Charles H molder bds 173 Admiral
" Edward W pur agt Am & British Mfg Co bds 173 Admiral
" Frederick H carpenter h 173 Admiral
" Ida widow William S h 181 Pearl
" see also BLAISDELL
Blease Alfred machinist h 666 Smith
Blecher Benjamin jeweler bds 37 Benefit
" David tinsmith h 37 Benefit
" Harry jeweler bds 37 Benefit
Blecker William coppersmith h 13 Council
Bleisch George A rem to Edgewood
Bleisitzer Louis baker h 440½ Huntington av
Blessing Alice M teacher bds 7 Buena Vista av
" Frank J bookkeeper 25 Manton av h 7 Buena Vista av [Buena Vista av
" Irene M teacher Courtland-st school bds 7
" John plumber bds 41 Monticello
" Margaret h 41 Monticello [Somerset
" Margaret M teacher Kelly-st school h 106
" Mary A teacher Vineyard-st school h 106 Somerset [av
" Mary E widow Michael J bds 7 Buena Vista
" Patrick S police sergt station 4 h 31 Harriet
" Peter E pastor StJoseph's R C church h 92 Hope
" Ross operator bds 41 Monticello
" William J clerk 31 Pine h 145 River av
Blessington Jane widow bds 193 Carleton
" Patrick laborer bds 22 Huron
Blest Patrick florist bds 79 Barstow
" Thomas laborer bds 79 Barstow

Blewer Edwin L student rms 15 Manning
Blicker Charles M stonesetter h 128 Wendell
Blifford William B (Ideal Die Casting Co) h 167 Lenox av
Bligh Elizabeth widow Michael h 108 Priscilla av
" John A salesman bds 104 W Clifford
" John O motorman h 30½ Redwing [av
" Margaret L widow John M h 932 Chalkstone
" Mary A (Dealtry & Bligh) milliners 333 Westminster rm 4 h 108 Priscilla av
" Mary F h 1431 Broad
" Thomas E laundryman bds 19 Viola [Miller av
" see also BLY
Blink Charles W liquors 33 Friendship bds 24
" M Elizabeth widow Charles W h 24 Miller av
Blinkhorn Ada teacher Plain-st school bds 577 Public [Public
" Bessie M teacher Temple-st school bds 577
" Henry salesman 119 Harris av h 577 Public
" Janet teacher Oxford-st school bds 577 Public
" John E machinist h 113 Putnam
Bliss Abbie L P Mrs employment agency 1040 Westminster also prop Bliss House h do
" Albert (Co-operative Auto Supply Co) 130 Empire h 244 Bowen
" Amos teamster h 730 Cranston
" Arthur D clerk 243 Westminster h 136 Ohio av
" Arthur W (U S A) h 107 Cumerford
" Benjamin (U S N) bds 39 Hawes 'Benefit
" Edna W asst bookkeeper 10 Thomas bds 88
" Everett L clerk R I Tool Co bds at East Prov
" Frank salesman 70 S Main h at Lakewood
" Frederick W lamp salesman 1012 Turk's Head bldg h at East Greenwich
" Frank H clerk Adams Express h at E Prov
" George E clerk 10 Thomas h 81 Benefit
" George H clerk 105 Hope bds 4 East [Prov
" George N lawyer 19 College rm 10 h at East
" Gertrude L rem to Lakewood
" Harrison bds 46 Cook 'Haskins
" Harry A mgr Fountain cor Union bds 31
" Henry laborer h 9 Sassasfras
" Hermon R civil engineer 50 Borden h 35 Boylston av
" House 1040 Westminster
" Jerome D (J D Bliss Co) h at Edgewood
" Jesse teamster h 260 Richmond
" Joseph B (U S A) bds 118 Mitchell
" J D Co tailors 144 Westminster rm 103
" Kenneth O clerk 465 Pine bds 16 Peace
" Maurice W treas R I Supply Co 755 Westminster h 157 Orms [ston av
" Mildred E clerk 104 State House bds 35 Boyl-
" Milford E rem to Attleboro Mass
" Oliver P jeweler h 16 Peace [Edgewood
" Orville T dentist 357 Westminster rm 7 h at
" Rodolphus F clerk h 1040 Westminster
" Sephora W widow h 41 Redwing
" Simon grocer 41 Hawes h 39 do
" Sylvanus A stairbuilder h 70 Baker
" Theodore H h 46 Cooke
" William C (Bliss & Walsh) lawyer 19 College rm 1, 122 State House bds at E Providence
" Zenas W real estate 509 Howard bldg and chairman Board of Tax Commissioners 324 State House h at Edgewood
BLISS & WALSH (W C Bliss and C A Walsh) lawyers 19 College—See page 1158
Blistein David (American Pennant Mfg Co) 285 Broad h 69½ Lippitt [h 27 Howell
" Morris (Guarantee Clothing Co) 254 N Main
Bliven Ann F widow Benj J h 145 Chester av
" Anna L teacher Peace-st school b 145 Chester av
" Charles P h 116 Hope
" Charles P 2d electrician h 19 Daniel av
" George F sec 107 Grosvenor bldg bds 454 Angell
" Harriet E widow John S bds 88 Ardoene
" Mary A widow John H bds 111 Ford
" Mary A Mrs h 104 Broad apt 105
" Mary I widow Roger W bds 123 Benevolent
" Olive S Mrs music teacher 14 Greene rm 7 bds 454 Angell Cranston
" Ralph G salesman 180 Westminster h at
" Raymond clerk 20 Market sq bds at Bristol
" Roger N clerk h 91 Lester
" Victoria L widow Pitts S bds 19 Daniel av
Bliviss Abraham H pres 22 Cypress h 11 Lippitt
" Charney widow Jacob bds 11 Lippitt
Block Abraham carpenter h 84 Howell
" Arnold R clerk 15 Westminster h at N Attleboro Mass
" Harris died June 28 1917
" Jennie widow Simon bds 40 Howell

Block
" Louis foreman 40 Clifford h 158 Dudley
" Louis H (O Neill & Block) mfg jeweler 54 Page h 318 Willard av [Md
" Monroe (Monroe Block & Co) h at Baltimore
" Monroe & Co (Monroe Block, William A Shawcross) mfg jewelers 45 Richmond
" Morris chauffeur bds 84 Howell
" Morris chemist bds 208 Blackstone
" Philip canvasser bds 84 Howell
" Philip chauffeur h 77 Daboll
" Wesley S jr pres 100 Fountain rm 103 h at New York city
Blockson James A cook h 4½ DeFoe place
Blodgett Edward W asso justice superior court h at Pawtucket
" Mary N widow Frederick h 19 Prairie av
" William W rem to Pawtucket
BLODGETT & ORSWELL CO yarn and thread mfrs 200 Front Pawtucket—See page 1260
Blomberg Hilda O widow Herman R bds 129 Cypress
Blomen Gustaf carpenter h 70 Miller av
Blomgren Carl H motorman h 379 Sayles
Blomquist Carl A painter h 10 Alma
" Victor E treas Atlas Sheet Metal Works rear 237 Dyer h 40 Georgia av
Blomstedt Benjamin A com trav 33 Market sq h at E Prov [Atwells av
Blomstrom Annie M Mrs boardinghouse 616
Blondell Henry student 802 Industrial Trust bldg bds 35 Eaton
Bloockski Walter dyer bds 15 Lena
Blood Chester H rem to Oakland Beach
" George W machinist h 372 Zone
" Herbert A porter Turk's Head bldg h 41 Bradford
" Perley F clerk 112 Union h 12 Sackett
Bloom Carl O machinist h 68 Lisbon
" David B pedler h 37 Goddard
" Erick machinist bds 398 Orms [Pleasant
" Frank (Prov Forge Co) 72 Clifford h 90
" Frank jr blacksmith 72 Clifford bds 90 Pleasant
" Gustaf H blacksmith h 110 W Clifford
" Gustav, B & S bds 16 Violet
" Harry clerk bds 5 Hewes
" Jacob hostler h 5 Hewes
" Louis molder h 48 Randall
" Max blacksmith 128 Saco alley h 39½ Howell
" Max canvasser h 30 Lippitt
" Max pedler h 62 Goddard
" Nathan helper h 13 Robinson
" Samuel mgr 49 Peck h 64 Taylor
" S & Co Inc bristles 33 Canal
" William cabinet maker 200 Dudley h do
Bloomberg Harry A printer bds 43 Camp
" Rosa G widow Solomon bds 43 Camp
Bloomer Anson E h 53 Lisbon
" Frank W com trav h 355 Potter's av
" see also BLUMER
Blossom Clara A chiropodist bds 206 Smith
Blount Ann widow Thomas h 254 Admiral
" Lynn H bookkeeper h 10 Warrington
" Samuel toolmaker h 209 Admiral
" S Gilbert physician 207 Admiral h do
" see also BLUNT
Bluard Frank clerk 119 Snow
Blue Alexander salesman 243 Westminster
" Hook Social Club 407 Wickenden
" Ribbon Laundry 1217 Eddy
Blum Benjamin J machinist h 174 Somerset
" John S salesman h 169 Prairie av
" Leo pedler bds 64 Goddard
" Max pedler h 64 Goddard
" Otto jeweler bds 19 Zone
Blume Joseph S & Co ins 212 Union rm 512
Blumenthal Benjamin com trav rms 390 Weybosset
" Bernard rms 38 N Court
" Essie clerk bds 72 Chester av
" Harris iceman 28 Goddard h do
" Harry watchman h 62 Lippitt
" Isaac tailor 79 Charles h do
" Jacob N dentist Caesar Misch bldg rm 301 h 39 Benent
" Marion widow Leonard h 72 Chester av
" Max salesman 275 Westminster bds 79 Charles
" Philip clerk h 51 Pratt
" Rebecca clerk 96 Charles bds 79 do
" Rubin machinist bds 51 Pratt
Blumer G Alder Dr supt Butler Hospital h do
" see also BLOOMER
Blumstrom Carl jeweler h 208 Dudley
Blunt Anna M widow John H h 149 Codding
" Arthur W rem to Edgewood
" Celi a Mrs bds 85 Bates
" Mansir M expressman h 197 Power
" Ros widow Abram h 697 Westminster
" William H sub carrier P O h 130 Dodge
" see also BLOUNT
Blute Michael jeweler rms 23 Winslow
Bly George jeweler h 264 Cranston
" see also BLIGH
Blyde Florence clerk bds 19 Brownell
Blyth William C clerk h 200 Bellevue av
Boack Stephen laborer bds 27 Judith
Boajian Charles laborer rms 191 Douglas av
Boak John W carriage painter h 103 Summer
Board of Agriculture 129 State House
" of Control of the State Home and School 307 State House
" of Control and Supply 18 State House
" of Education 119 State House
" of Examination of Barbers 5 State House
" of Examiners of Trained Nurses 13 State House
" of Fire Commissioners, Central Fire Station
" of Food & Drug Commissioners, State House rm 21
" of Harbor Commissioners 320 State House
" of Health 315 State House
" of Pharmacy 15 State House
" of Police Commissioners 161 Fountain
" of Public Works office City Hall
" of Registration in Dentistry 16 State House
" of State Charities and Corrections secretary's office 126 State House [House
" of State House Commissioners 123 State
" of Tax Commissioners 324 State House
" of Women Visitors to the State Institutions rm 13 State House
Boardman Elizabeth M bds 112 Ring
" Harrie H clerk 36 Pine h at Riverside
" Herbert T compositor h 112 Hanover
" Herman A carrier Elmwood P O bds 112 Hanover
" Irving rem to Washington D C
" Irving T student bds 112 Ring
" John H Mrs bds 19 Barnes
" Samuel W salesman I Dorrance h 112 Ring
" Sidney H tel opr bds 370 Bucklin
" William H fish commissioner 304 State House h at Central Falls [246 Thayer
Boar's Head Family Market, C Kingsbury prop
" Head Grocery, E E Bushee prop 73 Olive
Boas Bernard buyer 176 Weybosset bds 25 Redwing
Bobboian Taves operative h 150 Camden av
Bobins Anthony operative h r 23 Chaffee
Boccia Giuseppe painter h 229 Federal
Bocchiccio Domenico laborer bds 33 Lily
Boehner Beckie widow Abraham h 71 Bernon
" Benjamin taxi driver h r Robinson
" Charles jeweler bds 255 Blackstone
" Emanuel carpenter bds 71 Bernon
" Jacob carpenter h 255 Blackstone
" Max carpenter h 71 Bernon
" Morris rubberworker h 255 Blackstone
" Morris clerk bds 71 Bernon
Bockert Goddard P captain h 412 Broad
Bockstad John weaver h 23 Sonoma ct
Bocksta [illegible] sawyer h 93 Julian
Boethkes Harry liquors 187 N Main h 379 Prairie av [av
Bod Carl auto trimmer 37 Friendship h 86 Home
Boddis Thomas, Gorham's h 102 Laban
" William molder bds 102 Laban
Bode George [illegible] sash mak r h The Lexington av
" Gertrude E teacher Vineyard-st school bds 110 Lexington av [Washington
" William E salesman 68 W Exchange h at
Bodeau Mary widow William h 12 Lena
Bodell Alice E forewoman bds 188 Stanwood
" David H student bds 453 Hope
" Florence D bds 453 Hope
" Frederick (Bodell & Co) h 120 Grotto av
" Jane E bds 453 Hope
" Joseph J (Bodell & Co) h 123 Blackstone boul
" Mary A widow Joseph J h 453 Hope
BODELL & CO bankers 201 Grosvenor bldg —See page 1041
Boden see also BOWDEN and BOYDEN
Bodfish Elizabeth rem to Boston Mass
Bodge Rayfield R broker h 54 Lorimer av
Bodieri Sabastian laborer h 106½ Arthur av
Bodkin Patrick J h 137 Wendell
Bodle Adeline D Mrs bds 19 Jonathan
" Arthur clerk 319 W Exchange h at Arlington

Bodreau Peter painter h 178 N Main
Bodwell Albert L city railway inspector City Hall h 42 Elton
" Harry T pres and treas Bodwell Land Co 95 Fountain h 209 Ivy
" Land Co 95 Fountain
" Sanford & Co (E E Vanderveer) silver cloth bags and rolls 131 Washington
Boedeker Albert flagman bds 49 Waverly
" Charles clerk 9 Washington
" Charles pearlworker h 49 Waverly
Boeglin Edward H rem to New Bedford Mass
" Mary widow h 119 Admiral
Boehm Augusta widow Robert h 64 Melissa
" Charles R operative h 141 Alverson av
" Otto bds 100 Whitehall
" Otto W jeweler h 100 Whitehall
Boehne Albert O barber 204 Weybosset h 53 Roger Williams av [Dudley
" Henry windowdresser 176 Weybosset h 198
" Isabel widow Henry S h 198 Dudley
" Marie clerk 244 Westminster bds 198 Dudley
" Oscar R (Oscar R Boehne & Co) h 56 Ocean
" Oscar R & Co refiners 198 Globe h 56 Ocean
" Sadie Mrs h 25 Cottage
Boehnke Bertha F bookkeeper 157 W Exchange bds at Pawtucket
" Ralph A rem to Pawtucket
Boeker Carl A (Besse-Boeker Co) 155 Westminster h 83 Comstock av
Boelens Charles rem to Quincy Mass
Boeker Adolph B operative h 29 Eleventh
" Edna clerk bds 5 Concord
Boezza Domenico laborer h 156 Prudence av
Bofanfiesa Paoli laborer h r 328 Atwells av
Boff Antonio laborer bds 17 Christopher
" Antonio h 13 Swiss
" Arturo jeweler h 73 Knight
" Arturo laborer bds 2 Lee
" Frank operative h 10 Pequot
" Giovanni laborer bds 17 Christopher
" Giuseppe laborer bds 19 Swiss
" Ludovico h 13 Swiss
" Luigi laborer bds 58 Tell
" Michele laborer bds 17 Christopher
" Rocco molder h 19 Swiss
" Vittorio foundryworker bds 58 Tell
Bogan Mary R steno 629 Grosvenor bldg bds 803 Elmwood av
" Thomas J foreman h 348 Lockwood apt 1
Bogart Charles painter rms 811 Westminster
" Edgar C mgr 156 Dorrance h 21 Langham rd
" Frank A watchman h 74 Hamburg av
Bogdan George laborer h 24 Wayne
" Michele laborer h 24 Wayne
Boger August jeweler bds 341 Friendship
Bogert Theodore P sec 815 Grosvenor bldg h 141 Blackstone boul
Boggs Fred G machinist h 36 Hendrick
Boghician Boghos G clerk 329 Plain h 327 do
" George clerk h 182 Progress av
" Harry weaver h 182 Progress av
Boghosian Frank T clerk 1017 Westminster h 369 Knight [Knight
" Toros confectionery 1017 Westminster h 369
Bogie Elizabeth T bds 99 Lloyd av
Bogie James foreman 69 Point h 155 South
" Robert A student rms 81 Waterman
Bogos Paul laborer bds 150 Smith
Bogosian Armen D architect 740 Grosvenor bldg h 169 Jewett [ct
" Garabed variety 37 Manton av h 19 Gibbons
" Harry student bds 169 Jewett
" John clerk 37 Manton av h 174 Delaine
BOGOSIAN JOHN D real estate 10 Weybosset rm 522—See page 1235
" Mardiros D driver h 165 Jewett [ct
" Richard clerk 37 Manton av bds 19 Gibbons
" Sahag coal bds 17 Sweetbriar
" Sarkis, B & S h 169 Jewett
" Simon grocer 137 Friendship h do
Bogoslow Jacob rem to Phila Pa
Bogue Margaret I jeweler bds 19 Armstrong av
" Mary widow Harvey bds 222 Pine
" Mary widow Owen h 19 Armstrong av
" Sadie L clerk bds 235 Broadway
Bogues Catherine widow Michael h 137 Beacon av
" Eliza widow James h 16 Lyall ct
" James clerk h 136 Linwood av
" James printer bds 137 Beacon av
" John laborer bds 137 Beacon av
" Mary E clerk 209 Westminster bds 223 Pearl
" Michael engineer bds 137 Beacon av
" William J machinist bds 16 Lyall ct
Bohan James h 14 Mathew
Bohen Bridget widow Gilbert died April 5 1917
" Patrick nickelplater bds 32 Homestead av
" Virginia [illegible] bds 32 Homestead av
Bohijian A H h 350 Cranston
Bohl D Marie rem to Edgewood
" G Frederick (Nat'l Decorating Co) 75 Clifford h at Edgewood
" Leighton T enlisted U S A
Bohlin Elizabeth A steno 1405 Turk's Head bldg bds at Auburn
" Harold A enlisted U S A
" Olga Mrs rem to Auburn
Bohner E E rem to Springfield Mass
Boiano Francesco laborer h 29 Ridge
Boice Edward W machinist rms 160 Broad
Boijes Frank helper 5 Trenton
Boisclair Arthur barber 244 Butler Exchange bds at Arctic Centre
Boissonneault Ambroise loomfixer h 203 Pine
Boissy Edgar machinist h 510 Douglas av [h do
Boisvenu Philip H physician 954 Manton av
Boisvert Donato carpenter h 67 Hunnewell av
" Maxime Mrs h 278 Manton av
" Phileas J weaver h 1026 Atwells av
Bolan Hannah E widow John B h 43 Belmont av
" John E lawyer 913 Turk's Head bldg h at Meshanticut Park
" William F bds 43 Belmont av
Boland Agnes G Miss h 211 Regent av
" Ella F bookkeeper 85 Kimball bds 9 Esten
" Francis P inventor h 78 Roanoke
" Henry A mfg jeweler 59 Page h 211 Regent av
" John H sign painter h 21 Duke
" Joseph T foreman bds 211 Regent av
" Louise steno 916 Turk's Head bldg bds 9 Esten
" Mary A housekeepor bds 424 Chalkstone av
" Michael J foreman h 9 Esten
" Thomas H machinist b 424 Chalkstone av
" William F warp twister h 98 Ellery
Bolden Dennis K porter h 508 N Main
" Henry laborer h 10 Upton av
" Louis W janitor h 19 D
" Stephen driver h 22 Stampers
Boldio Margherete C widow h 215 Point
Boldieri Giuseppe barber h 962 Arthur av
" Paoli cobbler h 98 Arthur av [183 Pearl
Boldt William K (Plasa Lunch) 323 Weybosset h
Bolduc Frederick machinist bds 157 Porter
" Jennie sewer h 19 Perry
Bole Andrew (Ocean Pearl Mfg Co) h 239 Smith
" James R enlisted Canadian Army
Boleman Robert laborer bds 39 Harvest
Boler George track supervisor rm 407 Union station h 225 Orms
" George jr, Screw Co bds 207 Orms
" Gladys F bookkeeper 223 Admiral bds 24 Broadway
" Ovila L laborer bds 225 Orms
" William J color mixer h 133 Pocasset av
" William J conductor N Y, N H & H R R h at E Providence
" William J engine despatcher h 225 Orms
Boles M Agnes Mrs bds 139 Rochambeau av
" Robert E rem to Springfield Mass
Boleski William opr h r 126 Julian
Bolger Robert J (Littleton & Bolger) 188½ Prairie av h 218 Dudley [Douglas av
Bolian Sarkis porter 111 Washington bds 491
Bolin Jennie clerk 46 Chestnut bds at Pawtucket
Bolis George J carpenter h 524 Valley
Bolland John master mechanic 12 Dudley h at Riverside [Stewart
Bolle Rudolph (R Bolle Mfg Co) 99 Stewart h The Minden apt 95
" R Mfg Co (Rudolph Bolle) comb mfrs 99
Bollette George J clerk 46 Aborn h 493 Pine
Bolman John J asst engineer h 89 Harold
Bolojian Karsay, Screw Co rms 191 Douglas av
" Sarkis baker rms 191 Douglas av
Bolosijan Garabed, Tool Co h 101 Douglas av
Bolster Esther widow Adler S h 887 Atwells av
" Herbert R clerk 103 Union station h at Pawt
" John A clerk bds 887 Atwells av
" William mgr h 32 Concannon [Auburn
" W Arthur sign painter 447 Westminster h at
" see also BOULESTER
Bolter Melvin H machinist h 28 DeSoto
Bolton Charlotte actress bds 39 McGregor
" Ellen M widow James h 125 River av
" Frank overseer 47 Borden
" James machinist h 39 McGregor
" James rubberworker died March 17 1917
" James H clerk h 47 Maple
" John bds 39 McGregor
" Margaret M widow James bds 47 Maple

Bolton
" Paul J jeweler h 132 Metcalf [av
" Russell foreman 223 Harrison h 205 Pavilion
" Russell R machinist h 205 Pavilion av
Boluch Harry laborer h 80 Appleton [av
Boman Eda phone opr 1137 Broad bds 63 Prairie
" Emil painter h 65 Prairie av
" Emil H driver bds 63 Prairie av [av
" Mabel A phone opr 1137 Broad bds 63 Prairie
" R Mildred steno bds 63 Prairie av
Bombay Tea Co 484 Westminster
Bombria George R lineman h 263 Eddy
Bomely William J driver h 10 Viola
Bomes Abraham jeweler h 17 Hilton
" Samuel contractor 71 Farragut av h do
" Simon bottler 17 Hilton h do
Bomley Albert fireman h 59 Faith
Bomstein Florence cashier bds 20 Taylor
" Max pedler h 20 Taylor
Bon Giovanni laborer h 36 Greely [minster
" Hang Low Chinese restaurant 775 West-
Bona Ersilio chauffeur bds 37 Seymour
Bonacorsi Peter mechanic bds 16 Fairview av
Bonardi Carlo weaver h 15 Barclay
" Ralph weaver h 5 Fowler
Bonat Carl F cabinetmaker h 247 Lowell av
" Caroline A widow h 277 Lowell av
" Charles M bds 247 Lowell av
" Herman J grocer 555 and 557 Hartford av also 231 Cleveland h do [Lowell av
" Margaret A bookkeeper 144 Pine bds 247
Bonassisi Nicola tailor h 32 Marietta
Bonat Charles M h 247 Lowell av
Bonaventure Frank T piper h 39 Bishop
" Herbert C machinist bds 39 Bishop
Bonbardier William M brass molder h 34 Cargill
Bonci Antonio (U S A) bds 245 Webster av [av
" Giovanni shoemaker 146 Dora h 245 Webster
Bond Charles A treas and mgr J B Monette Co Inc 235 Eddy h 149 Wayland av
" David machinist h 28 Belmont av
" Earle R (U S N) bds 143 Pleasant
" Emma Mrs nurse bds 105 Parade
" J Winn dentist 256 Westminster rm 21 h 272 Morris av
Bonde John E W rubberworker h 117 Harold
Bonded Mercantile Association collections 537 Howard bldg [av
Bonderer Abraham laborer bds r 224 Chalkstone
Bondeson Gustave S jeweler h 673 Public
Bone Abraham tailor 291 Westminster h 67 Robinson
Boner Hugh helper h 8 Boyd
" James F thread cutter h 62A Borden
Bonganian Dogos, Tool Co bds 160 Douglas av
Bongarts J Harry law book publisher 45 Marlborough av h 35 do
" Royal B ins 17 Custom House st h 82 Updike
Bongiovianni Placido laborer h 31 Greely
Bonidati Giuseppe laborer bds 52 Monticello
Bonin Emma D Mrs dressmaker h 13 Hyat
" Frank weaver h 13 Hyat
" Joseph A clerk 695 Westminster h 229 Dexter
Bonn Charles A machinist h 47 Gilmore
" Frank H sec Barstow Stove Co h 105 Oxford
" Marion H steno Superior Court bds 204 Webster av
" William J jeweler h 204 Webster av
Bonneau Edward jeweler h 622 River av
" John H brass tube drawer bds 622 River av
Bonnell Lester H clerk 81 Empire h 44 Bassett
Bonnello William rem to Thornton
Bonner Anthony expressman 39 Perry h do
" Augustus W foreman 20 Mason h 83 Central
" Eugene painter h 126 Willow
" E J h 585 Broad
" Frank painter h 1745 Westminster
" John B h 37 Howard
" Leo laborer bds 66 Common
" Mary widow h 17 Grant
" William engraver h 88 Burnett [pl
" & Barnewall Inc leather belting 50 Exchange
Bonnet Marie L D teacher languages rms 58½ Carpenter
" Point Land Co 170 Westminster rm 1004
" Shop The (Eva May Elder) milliner 301 Westminster
Bonnett Frank P (John P Bonnett & Son) electroplaters 140 Orange h at N Attleboro Mass
" John P died Sept 1917 [Orange
" John P & Son (Frank P) electro-platers 140
Bonney Charles P clerk B & S h 384 Benefit
Bonnick Albert rem to Johnston
" William auto repairer rms 52 Claverick
Bonniol Michel J jewelers' findings 21 Alexander h do
Bonno Leo jeweler h 192 Friendship
Bonte Frank wireworker h 26 Schofield
Boocock Maurice S laborer h 74 Rill
Bood Charles A pedler h 268 Rugby
" Peter A wireworker h 43 Milk
Bookbinder Benjamin tinsmith h 105 Lippitt
" Morris foreman 150 Chestnut h 249 Willard av
" Samuel dry goods 221 Prairie av also electrician h 162 Dudley
" William clerk 187 N Main h 136 Sabin
Booker Edith widow William h 6 Thayer
" Irving N died Sept 29 1917
" Joseph laborer h 28 Salem
" Julia A widow Albert N bds r 116 McDonough
" Powel elevatorman rms 113 Codding
" Robert H coachman h r 143 Dodge [do
Boolus Mussa dry goods 372 W Exchange h 370
Boomhower Archie A clerk 313 Weybosset h at Riverside [ing
Boon Leonard F h 244 Bowen
" Otho S S caterer h 129 Cushing [Millan
Boonas Joseph shoemaker 441 Smith h 56 McBoon Eliza (" widow) driver R b 334 Wickenden
" Ethel and Lulu dressmakers bds 129 Cushing
" Lucy I Mrs h 106 Jenkins
" Sadie nurse R I Hospital bds do
" Tedone widow Alphonse bds 91 Julian
Boorom Alice card writer bds 106 Jenkins
" Charles H bds 106 Jenkins
" George W machinist h 5 Seamans
Booth Albert foreman Steere Mill h 65 Vandewater
" Albert taxi service rms 60 Carpenter
" Alexander (Booth Auto Service) rms 60 Carpenter
" Annie E widow Fred h 135 Amherst
" Arthur L assembler bds 154 Bridgham
" Auto Service (Alexander Booth) 96 Mathewson rm 211
" Carrie C bds 28 Alumni av
" Charles W foreman h 7 Convent
" Charles W painter h 45 Gladstone
" Doris I clerk 9 Codding bds at E Greenwich
" Edward I clerk 128 Burnett h 42 Lloyd av
" Edward P asst engineer Engine 18 h 43 Marion av
" Edwin I clerk h 42 Detroit av
" Ella L bookkeeper 18 State House bds at Woonsocket
" Emily Mrs h 22 Reynolds av
" Emma h 74 Oak [Arlington
" Emma W asst 433 Westminster rm 2 h at
" Ernest jeweler bds 22 Reynolds av
" Evelyn E bds 123 Bridgham
" Everett electrician rms 60 Carpenter
" Flora widow Jesse h 43 Noyes av
" Fred died June 15 1917
" George W conductor bds 135 Amherst
" George W painter 36 Cranston h do [av
" Harry foreman 69 Gordon av bds 22 Reynolds
" Herbert W bookkeeper 11 Exchange h 411 Hope
" Ida widow Fred h 2 Wesleyan av
" James wool sorter h 227 Cleveland
" John clerk 360 Elmwood av h 169 Prairie av
" John driver 99 Canal bds at Pawtucket
" John W engineer Engine 18 h 330 Norwood av
" Louis P photographer h 662 Broad
" Louisa h 74 Oak
" Mae A clerk 304 Pearl bds at E Providence
" Marion Mrs clerk 6 Weybosset h at Auburn
" Martha bds 46 Stewart
" Mary J h 157 Doyle av
" Mary M widow John h 40 Brownell
" Palmer C (U S A) rms 160 Broad
" Ralph silversmith bds 839 Broad
" Richard A D clerk h 43 Ayrault
" Sarah P Mrs clerk East Side P O h 319 Pine
" Thomas h 227 Cleveland
" Thomas K overseer h 752 Douglas av
" Tom machinist h 24 Dorchester av
" William jeweler h 206 Bellevue av
" William jeweler h 197 Lowell av
" William machinist bds 74 Oak
" William J engraver h 25 Federal
" William W paint mixer h 440 Huntington av
" Woodward mgr 42 Weybosset rm 16 h 54 E Manning [av
Boothby Lottie widow Willard M h 151 Reynolds
BOOTHMAN JAMES W auto and carriage painter 26 Warrington off Broad h 119 Point—See page 1032

Bootte Robert electrician 441 Butler Exchange h at Pawtucket
Booser Arthur consulting engineer 78 Fountain h 109 Lenox av
" Arthur G draftsman bds 109 Lenox av
Bopp Fred h 163 Somerset
Bora George F W electrician 112 Union h 11 Barrows [Barrows
" George W salesman 35 Westminster rm 1 h 11
" Isabel L P rem o Webster Mass
Borack Stanley operative bds 23 Judith
Boragine Alphonse barber 711 Atwells av bds Ridge [Ridge
" Andrew shoemaker 918 Atwells av bds 26
" Caresto contractor h 17 Newark
" Giovanni painter 98 Dean h do
" Giuseppe painter 98 Dean h 90 do
" James salesman bds 8 Wall's pl
" Mannie Mrs tailoress bds 13 Pequot
" Marianna widow h 43 Ridge
" Michelina midwife h 52 America
" Pasquale bds 125 Sutton
Boranian Melkon coal 124 Sprague h 72 Diamond
" Paul W grocer 69 Governor bds 73 do
Borax Soap Mfg Co (Mrs L M Martin) 19 Nebraska
Bordeau Daniel foreman 36 Burgess h at E Prov
Borden Clifford porter Hotel Perrin h 38 Elbow
" Emma M h 89 Lester [h at Pawtucket
" Frank M (Williams & Borden) 129 Washington
" Fred painter bds 89 Lester
" Frederick A operative h 1168 N Main
" Frederick C clerk h 410 Blackstone
" Frederick L vice pres Charles C Gardiner Lumber Co h 44 Lillian av [av
" George B hoseman Engine 19 h 181 Whittier
" Harry H (U S A) h 89 Lester
" Ida M nurse h 27 Frank
" John F mgr 97 Dyer h at Edgewood
" Joseph, B & S bds 240 Plain
" Louis E auto painter h 42 Bowlett
" Mary widow Samuel h 240 Plain
" Nathan clerk bds 240 Plain
" Nathaniel F h 40 Frank
" Premium Co Inc 49 Aborn
" Thomas E clerk 258 Eddy h at Auburn
" William A baker h 71 Superior
" William S rem to Eden Park
Borders Clara M clerk 92 Weybosset h 662 Chalkstone av
" Grover C motorman h 225 Huntington av
Bordieri Giuseppe barber 48 Pine h 96½ Arthur av
" John barber 37 Richmond h 98 Arthur av
" Paoli cobbler h 28 Bond
Bordone Gerolomo baker h 53 Kenyon
Bordwin Moses A engineer Prov Lying Hospital h 33 Raymond
Borelli Assunta clerk bds 63 Gesler
" Carmine laborer h 16 Monticello
Borello Thomas weaver h 967 Manton av [lor
Boren Esther N steno 54 Weybosset bds 18 Tay-
Boresowsky David pedler h 18 Taylor
" Philip salesman 365 Westminster h 206 Jewett
" Rose steno 91 Page bds 18 Taylor
Boreyko Sigmond laborer h 38 Staniford
Borgan George, B & S h 22 Wayne
" Michele laborer h 22 Wayne
Borges Antone laborer h 42 E Transit
" Bento S laborer h 43 E Transit
" Francis musical instruments 110 Wickenden
" John laborer h 83 Preston
" Manuel laborer bds 83 Preston
" Manuel laborer bds 43 Transit
Borgia Alfonso h 446 Branch av
Borgstrom Agnes G dressmaker bds 28 Osborn
" Carl A h 28 Osborn
" Emma M phone opr 112 Union bds 28 Osborn
" Hildur D bookkeeper 555 Chalkstone av bds 28 Osborn
Borino Alessandro butcher h 654 Charles
Borisevitch Anton laborer h 102 Chalkstone av
Bork Emma W clerk 190 Mathewson bds 44 Taylor [throp av
Borland Alexander Y machinist bds 102 Win-
" James H machinist h 102 Winthrop av
" Janet steno 70 S Main bds at Seekonk Mass
" John (Excelsior Steam Engine & Machine Co) 30 Friendship h 20 Nebraska
" John clerk 3 Custom House st bds at Seekonk Mass [av
" John machinist 20 Clifford h 1269 Chalkstone
" John jr machinist 30 Friendship h 1063 Eddy
" Mary M milliner bds 1267 Chalkstone av

Borland
" Matthew H gasoline engine mfr and repairer 490 S Main h 157 Williams
" Robert machinist 20 Clifford h 1267 Chalkstone av
" Robert J (U S N) bds 1267 Chalkstone av
Borletta Paoli carpenter bds 40 Jones perior
Bornheimer Annie L Mrs jeweler bds 155 Su-
Bornside Adam Mrs h 155½ Somerset
" Charles J shoe repairer 1013 Westminster bds 155½ Somerset
" Harry B leather and findings 852 to 858 Westminster h 151 Ocean
" Ike shoe repairer 416 Weybosset h 135 Dudley
" Matthew J clerk bds 135 Dudley
" Morris clerk bds 135 Dudley
Bornstein Charles (B & G Sheet Metal Co) 948 Westminster h 47 Goddard
" Harry (Arnold & Co) loans 76 Dorrance rm 206 h at Boston Mass
" Samuel tailor h 20 Douglas av
" Samuel N foreman h 30 Goddard
Borod Clara Mrs h 218 Plain
" Esmond S (U S A) bds 218 Plain
" Fannie H bds 218 Plain
" Louis H pres Blackstone Tire & Rubber Co 94 Empire bds 218 Plain
" Samuel clerk bds 218 Plain
Boron Albert weaver h 81 Putnam
Borough Emma M Mrs cottage mgr State Home and School h do
Borowik Kostanty bartender h 20 Printery
Borrasi Raffaelo tailor 85 Aborn h 103 Penn
Borrega Arcangelo laborer h 339 Union av
" Luigi (Miracle Cement Block Co) 19 Edwards h 127 Arthur av
Borrelli Giovanne fileworker h 14 Dale
" Giovanne laborer h 440 W Exchange
" Michele clerk bds 440 W Exchange
" Nicholas shoemaker 2 Wayne h 19 Swiss
" Nicola laborer bds 440 W Exchange
Borsenyuk Peter laborer h 29 Ambrose
Borsette Antonio, R R laborer bds r 26 Ridge
Borsey Harry (British Army) h 124 Mawney
" James (Canadian Army) h 4 Halton
" John T jeweler h 88 Anthony av
Borsted August jeweler h 56 Sassafras
" Miriam A steno bds 56 Sassafras
Boruta Stanislaw at loom works h 114 Bowdoin
Borys Michael weaver h rear 96 Julian
Boscallo Gaetano laborer bds 559½ Charles
Boscetti John jeweler h 7 Pequot
Boscia Aurelio laborer h 147 Dean
" Giovanni molder bds 153 Elmdale av
Bose Henry A jeweler h 245 Lockwood
Bosel Frank laborer h 135 Ives
Bosfield Arthur lineman h 38 Rankin av
Bosie Frank G rms 191 Friendship
Bosler Abraham tailor h 44 Carrington av
" Anna bookkeeper 44 Washington rm 203 bds 44 Carrington av
" Esther bds 44 Carrington av
" Louis salesman bds 44 Carrington av
Bosquet Athanase J opr h 12 Steere av
" Edgar L salesman bds 462 Broad
" Eva bds 462 Broad
" Henry weaver bds r 39 Manton av
" Joseph bds 12 Steere av
" Rose widow Etienne dressmaker h 462 Broad
Boss Benjamin S mgr 361 Manton av h 81 Alverson av
" Charles O milk dealer h 39 Daniel av
" Clayton O foreman bds 39 Daniel av
" Clayton W clerk 297 Plain h 257 Public
" Eleanor M bookkeeper bds 39 Daniel av
" Electrical Supply Co 11 Peck
" Frank N engineer Point-st bridge h 74 Elmdale av
" Fred A supt at Red Bridge h 392 Waterman
" Fred D clerk 256 Westminster bds 35 Governor
" Fred E jeweler h 35 Governor
" Frederic A prop 11 Peck h 78 Melrose
" George W officer Fay's theatre h 1020 Broad
" George W Mrs dressmaker h 1020 Broad
" Henry M h 528 Lloyd av [av
" Henry M jr (Boss & Barnefield) h 131 Taber
" Herbert A (Boss & Seiffert) h 155 Melrose
" Herbert A driver h 162 Ocean
" Ida M Mrs h 32 Valley [ticut Park
" Lewis E variety 203 Union av h at Meshan-
" Lucinda steno bds 235 Broadway
" Walter R mgr A T Cross Pencil Co h at Edgewood

Boss
" & Barnefield (H M Boss jr, R T Barnefield) lawyers 412 Turk's Head bldg
" & Seiffert Co Inc mfg chemists 65 Waldo
Boston Arthur W druggist 101 Chestnut h 40 Oldham
" Box Lunch 109 Washington rm 208
" Butter House 178 Mathewson
" Clarence L reporter Journal h at E Providence
BOSTON ELECTRIC CO electrical contractors 123 Dorrance—See page 1108
" Howard J civil engineer h 291 Union av
" Howard J police officer Journal bldg h at Woonsocket
BOSTON LIGHTNING ROD CO 1047 Old South bldg Boston Mass—See page 1100
" Providence & Fall River Express 8 Friendship and 139 Dyer
" Radiator Works (David Golden, Louis Epstein) auto radiator repairers 167 Pine
" Shoe Repairing Co 106 Mathewson
" Sign Works 40 Chapel
BOSTON STORE (Callender, McAuslan & Troup Co) dry goods 243 Westminster—See page 1079
" Wholesale Millinery Co (Sadie A O'Connell) 212 Butler Exchange
" & Providence Clothing Co 150 Westminster
Bostrom Charles A clerk 555 Chalkstone av h 466 Smith [Smith
" William P grocer 555 Chalkstone av h 507
Bostwick Louise C Mrs h 22 W Clifford
Boswell Alfred A foreman h 59 Hathaway
" Leslie A (U S A) bds 59 Hathaway
Bosworth Alfred H chauffeur h 39 Nisbet
" Alita D teacher Technical High school h 209 Point
" Angeline widow David h 170 Prospect
" Annie widow William h rear 37 Superior
" Asa F h 20 Cooke
" Charles machinist bds 83 Dora
" Charles H engineer R R h 221 Howell
" Edward T jeweler bds 22 Shafter
" Emma W widow John A h 90 Chapin av
" Frank clerk h 414 Cranston
" George A asst treas and mgr Fessenden & Co Inc 100 Friendship h at Taunton Mass
" George E conductor bds 24 Rutland
" George W driver 380 Westminster
" Hannah P Mrs at St Elizabeth's Home
" Harold I rem to E Prov
" Harold S (U S N) bds 90 Chapin av
" Henrietta Mrs h 22 Shafter
" Herbert S bds 17 Nisbet
" Hesekiah C W h 223 Linwood av
" Horace H meat cutter 1890 Westminster h at E Providence
" Howland E bds 16 Wesleyan av
" H P Mrs bds at St Elizabeth's Home
" Ines S teacher of painting h 160 Burrington
" Jefferson D cashier 49 Westminster rm 202 bds 203 Point
" Jennie widow Joseph h 81 Cumerford
" LeFavour H sec Potter & Buffinton Co 7 Eddy top floor h 16 Wesleyan av
" Leland S (U S A) bds 16 Wesleyan av
" Mary L teacher bds 16 Wesleyan av
" Mildred E steno R I Hospital Trust Co bds at Georgiaville [Bristol
" Orrin L lawyer 49 Westminster rm 730 h at
" Raymond electrician 112 Union h 127 Indiana av
" Rowland S rem to Brooklyn N Y
" William jr tinsmith bds rear 37 Superior
" William A died May 23 1917 [Mass
" William F clerk 89 Weybosset h at Swansea
Botegn Giuseppe laborer bds 627 Charles
Botham Elisha F motorman bds 149 Colfax
" Frank R motorman h 157 Porter
" Harry R motorman h 60 Detroit av
" Louis A ironworker bds 60 Detroit av
Bothell Joseph laborer bds 32 Transit
Bothers John laborer h 258 Chalkstone av
Bothwell Louise Mrs bds 5 Slocum [Prov
Botiellio Joseph porter Adams Express h at E
Bottalico Vincenso laborer h 54 Crary
Botten Andrea widow O C h 101 Saratoga [Pine
Botting William furniture 43 Cranston rms 346
Bottis Candida Mrs dressmaker h 58 Sutton
" Francesco grocer 58 Sutton h do
" Rosie fileworker bds 58 Sutton
Bottomley Alfred H registry clerk P O h 104 Waverly
" Frank H clerk at B & S h Hoxsie
" Harry M machinist h 6 Abbott Park pl

Bottomley
" Herbert L (U S A) bds 31 Thurston
" James E at Gorham's h r 15 Chaffee
" Ruth E widow Joseph A bds 27 Morton
" Samuel h 13 Lenox av
" Walter V clerk bds 31 Thurston
" Wilfred clerk B & S h at Centerdale
" William H patternmaker h 31 Thurston
Bottoni Vincenzo carpenter h 333 Atwells av
Botts Samuel C polisher h 62 Pleasant
" Walter W clerk h 15 Tew pl
Botvin Abraham pedler h 1 Lillian av
" Abraham L painter 66 Bogman h do
" Barney pedler h 181 Somerset
" Blanche jeweler bds 285 Prairie av
" David glazier h 23 Pilgrim
" Freda Mrs clerk h 285 Prairie av
" Jacob jeweler bds 285 Prairie av
" Jacob pedler h 56 Bogman
" Louis painter h 57 Bogman
" Louis pedler h 43 Bogman
" Max pedler bds 56 Bogman
" Peter jitney bds 56 Bogman
Botwimick Isaac tailor h 85½ Goddard
Bouchard Alfred J machinist bds 415 Manton av
" Anselme clerk 64 Exchange pl bds 415 Manton av
" Anthony P installer h 12 Payton
" Antoinette Mrs bds 224 Power
" Arsene J chauffeur h 184 Stanwood
" Arthur conductor R I Co h 75 Ocean
" Arthur laborer bds 224 Power
" Blanche bds 84 Marshall
" Celina Mrs h 167 Hanover
" Clarence machinist bds 167 Hanover
" Corinne L nurse bds 415 Manton av
" Damase h 199 Congress av
BOUCHARD DAMASE carpenter and builder 164 Linwood av h do—See page 1093
" Emily dressmaker 513 Cranston bds do
" Ethel I steno 15 Westminster rm 305 bds 162 Linwood av
" Eusebe foreman 104 Henderson h 167 Hanover
" Evariste and Ida rug mirs 247 Grove h do
" Frederick A contractor 79 Sorrento h do
" Grace, Gorham's bds 167 Hanover
" Joseph engineer h 224 Power [view
" Joseph A shipper 292 Westminster h at River-
" J Gedeon weaver h 28 Winchester
" Leon E carrier P O h at Pawtuxet
" Lloyd carpenter bds 164 Linwood av
" Marie A bookkeeper 823 Ind Trust bldg bds at Lakewood
" M Edmund carpenter h 48 Rosedale
" Narcisse laborer h 415 Manton av
" Nelson J at Gorham's h 30 Parnell
" Octave h r 162 Linwood av
" Olympe Mrs rooming house 34½ Broad
" Ozias weaver h 84 Marshall
" Pearl jeweler bs 167 Hanover
" Samuel E supt 427 Potter's av h 98 Sumter
" Stanley C clerk 64 Exchange pl bds 98 Sumter
Boucher Archie, B & S h 46 Park Waldo
" Arthur O floor mgr 176 Weybosset h 187
" Arthur O Mrs (Healy's Millinery Store) 43 Arcade h 187 Waldo
" Augustus weaver h 1386 Westminster
" Delvina dressmaker h 120 Wilson
" Edna B label clerk bds 1386 Westminster
" Eugene J supt 230 Weybosset h 56 Dartmouth av
" Henry A laborer bds 90 Waldo
" Jane widow bds 399 Fountain
" Jeremie blacksmith h 67 Sisson
" Joseph iceman h 90 Waldo
" Joseph painter 325 Pine h 321 do
" Joseph A clerk bds 90 Waldo
" Joseph O cabinetmaker h 167 Wadsworth
" Minnie H variety 433 Richmond h do
" Napoleon laborer h 260 Union av
" Oliver J butcher rms 22 College
" Olympe Mrs lodginghouse 34½ Broad
" Oscar clerk 811 Eddy bds 244 Rhodes
" Richard P physician 162 Academy av h do
" Romulus A sign painter h 2 Covell
" Stanislas jeweler bds 129 Wilson
" Volga Mrs h 35 Covell
" William janitor rms 414 Pine
" see also BUSHEE
Bouchey Arthur reedmaker 1226 N Main bds at Pawtucket
Bouda Lousa horse trader 260 Richmond
Bouder Henry jeweler h 223 Public
Boudreau Alfred H lawyer 1310 Turk's Head bldg h 104 Dexter

Boudreau
" Edward jeweler rms 142 Sabin
" Ernest h 196 Chapin av
" Florence M clerk bds 304 Point
" Fred foreman 301 W Exchange h at Pawtucket
" Homer N harnessmaker h 6 Cortes
" Lena Mrs h 304 Point [Dexter
" Oliver L salesman 1959 Westminster h 104
" Roderick E rem to Riverside
Boudreault Oliva buyer 1957 Westminster h 104 Dexter
Boudro Esther A Mrs bds 44 Bassett
Boudrow Lillian phone opr bds 82 Ayrault
" Simon engineer h 82 Ayrault
" Stella phone opr bds 82 Ayrault
Boug[illegible]GUES
Boughes Hugh teamster h 138 Globe
Boukas Costas restaurant 91 Orange bds 162 Friendship
Boulais Albert painter bds 11 Howard
" Anthony bds 79 Wilson
" Arthur second hand h 774 Atwells av
" Catherine h 1744 Westminster
" Damase contractor h 725 Westminster
" Damasse carpenter bds 723 Westminster
" Felix A painter h 20 Perry
" Felix H painter h 11 Howard
" Peter clerk h 56 Pond
" Peter (U S A) bds 299 Knight
" William E carpenter h 480 Washington
Boulas Harry waiter rooms 369 Weybosset
Boulaxis Nicholas luncheart 105 S Water h 302 West Exchange
Boulay Ezra h 874 Westminster rm 38
" Josie clerk 228 Westminster bds 874 do rm 38
" Oscar W bookkeeper 16 S Water h 658 Smith
" Sarah J bds 874 Westminster rm 38
Boulden Daniel teamster h 128 Wickenden
Boulds George H jeweler h 26 Harrison
" William T jeweler h 204 Powhatan
Boule Emil mason h 8 Andem
" Franklin mgr 226 Westminster rms 52 Maple
" Leon A filemaker bds 41 Harold
" Louis coremaker h 63 Bogman
" Numa weaver h 764 Branch av
" Peter H coremaker h 3 River av
" Samuel carpenter h 26 McDonough
Bouler Arthur H clerk 31 Pine h 51 Sorrento
Boulester Cynthia A widow James E h 617 Academy av
" Edward J laborer bds 617 Academy av
" Warren A clerk bds 617 Academy av
" see also BOLSTER
Boulet Luma weaver h 764 Branch av
Bouley Joseph T deputy sheriff 6th District Court House h at Woonsocket
Boulier Emle printer rms 136 Sabin
Boullier Joseph M tinsmith h 619 Potter's av
Boulton Geo A compositor 60 Weybosset h at Thornton
Bourbeau Alphonse clerk 380 Westminster bds 41 Claverick erick
" Joseph A salesman 291 Weybosset h 41 Clav-
Bourbo Frank S h 81 Lester
Bourbon Alfred calker h 104 Lockwood
" Arthur P stonesetter h 120 Oxford
" Arthur P (U S A) bds 104 Lockwood
" Malvina widow John B bds 10 Ianthe
" Rosella M lampmaker bds 104 Lockwood
Bourbonnais Lucy Mrs dressmaker h 97 Harrison
" Priscilla milliner bds 97 Harrison
Bourcier Louis J A jeweler bds 275 Plainfield
Bourek Joseph H h 172 Congdon
Boure Albert enlisted U S A
Bouressa Allen F salesmn bds rear 98 Dexter
" Oliver W mill hand h rear 98 Dexter
Bourett Joseph laborer bds 157 S 9th
" Margaret widow Alphonse bds 157 Smith
Bourgeault Oscar rem to Canada
Bourget Robert L awninghanger h r 60 Eliza
Bourgouin William asst foreman D & W Co h at S Auburn
Bourguignon George E engraver h 31 Berkeley
" Wendell laundryman bds 198 River av
" Wendell J laundryman h 198 River av
Bourke Bryan clerk 380 Westminster
" Mary A jeweler bds 10 Grant
" see also BOURQUE and BURKE
Bourn Augustus O treas 58 Warren h at Bristol
" Caroline M widow Geo W B h 434 Pine
" Charles H clerk h 145 Bridgham [lington
" Fred inspector American Enamel Co h at Ar-
" George P K machinist bds 455 Morris av
" Janet M bacteriologist R I Hospital bds 455 Morris av

Bourn
" Jennie E widow William C h 455 Morris av
" Lucy E bacteriologist bds 455 Morris av
" Rubber Co rubbershoe mfrs and insulated copper wire 58 Warren and 102 Westfield
" Stephen W pres 58 Warren rms 219 Benefit
Bourne Augustus W (C E Bourne & Sons) h at E Providence
" Augustus W jr application clerk 17 Weybosset h at E Providence [at E Prov
" Cornelius L clerk American Cotton Oil Co h
" C E & Sons (A W, G A, J E) oyster dealers Wickenden cor Gano
" Frances rem to Monctou N B [av
" Frank B civil engineer City Hall h 100 Taber
" Fred N mgr 56 Pine 3d floor h at Rumford
" George A (C E Bourne & Sons) bds at E Providence [h 62 Ninth
" George F clerk N E L Co, Turk's Head bldg
" Harry J bds 184 Aborn
" Hope Kendall Mrs bds 255 Brook
" James L office mgr 307 Broad h 512 Public
" James N mill engineer h 112 Medway
" John E (C E Bourne & Sons) bds at E Providence [Rumford
" Lyle E clerk Industrial Trust Co h at
" Rena A widow John F bds 249 Carpenter
" Richard S h 15 Harvard av
Bourque Melvina R widow Louis jr dressmaker rms 314½ Cranston rm 8 [av
" Peter buyer 1957 Westminster h 132 Chapin
" see also BOURKE and BURKE Auburn
Bourret Joseph salesman 196 Westminster h at
Bourse Francois weaver h 193 Manton av
Bourtato Michele machinist h 90 Naples av
BOURY see BOWRY
Boushe William J weaver h 919 Douglas av
Bousquet Alfred bookkeeper 280 Westminster rm 901 h at Auburn
Bout Hendrick P florist h 150 Fourth
Boutelle Alice boxmaker bds 178 Sherbourne
" Benjamin G painter h 286 California av
" Frank T salesman h 160 Bridgham
" Katie N widow Charles N h 9 Lester
" Myron W painter 76 Henderson h 220 Roosevelt
" Niles J h 191 Colfax
" William A shoemaker 99 Holden h 56 Brownell
Bouthillier Thomas J shoemaker 265 Cranston rms 113 Bridgham
" William O motorman h 24 Balcom
Boutier John helper h 259 Waldo
" Joseph D rubberworker h 259 Waldo
Boutilier Anna R cashier 287 Weybosset rms 18 Broad
Boutillier George W enlisted U S A
Boutin Arthur J boilermaker h 109 Willard av
" Narcisse N painter h 107 Rugby
" Oscar laborer bds 109 Willard av
Bouton Harriet E widow Henry C bds 1 Luther
" Jessie Mrs nurse h 1547 Westminster
Bouvenis Antonio laborer h rear 23 Chaffee
Bouvier Alexander cook bds 426 Fountain
" Emma b 426 Fountain
" Josephine widow Edward V h 58 Aurora
" Matilda widow Adolph h 426 Fountain
Bova Anna widow h 25 Gesler
" Antonio clerk bds 26 Gesler
" Domenica widow h 20 Ring
" Francesco clerk bds 20 Ring
" Giacomo pedler h 10 Gesler
" Giuseppe painter h 28 Swiss
" Michele pedler bds 25 Gesler
" Pasquale painter h 26 Swiss
" Salvatore chauffeur bds 10 Gesler
" Salvatore driver 54 S Water h 9 Tell
" Salvatore pedler h rear 134 Spruce
Bovaird Annie nurse bds 236 Broadway
Bove Antonio pastor St Ann's church h 7 Touro
" Theresa seamstress 275 Westminster
Bovi John H steamfitter h 136 Transit
" John J steamfitter bds 136 Transit
Bovino Pasquale grinder h 35 Unit
Bow Letitia J widow James bds 213 Webster av
" William E foreman h 213 Webster av [av
Bowater Albert E foreman 355 Valley h 39 Wealth
" Francis J clerk 355 Valley h 210 Carleton
" S May sec 68 W Exchange
Bowden Betty widow John h 149 Burnside
" James carpenter h 404 Orms
" John J rem to E Providence
" John T machinist h 51 Vineyard
" Joseph chauffeur h 30 Lauriston
" Raymond chauffeur 599 S Main h at E Prov

Bowden
" Samuel F live bait Waterman at Red Bridge h at E Providence
" see also BODEN BOYDEN
Bowder David H silversmith h 189 Early
" George A h 319 Ohio av
" George D jeweler bds 319 Ohio av
Bowdin Sarah A jeweler bds 404 Orms [av
Bowdish Anna M widow James W h 233 Linwood
" Ralph M mgr h 106 Mitchell [Elmwood av
Bowditch James P compositor Journal bds 1259
" Josiah B journalist h 1259 Elmwood av
" William J collector 6th floor Turk's Head bldg h 98 Mitchell
Bowdoin Franklin A salesman h 232 Brown
" Jane Mrs h 20 Hillard
" John jeweler bds 79 Wilson
" John E weaver h 20 Hillard [232 Brown
" Stuart H draftsman 17 Custom House st bds
Bowe Catharine wid Richard J h r 937 Branch av
" Edward F expressman bds r 937 Branch av
" James B (U S A) bds r 937 Branch av
" Joseph R teamster bds rear 937 Branch av
" Keyran J h 943 Branch av
" Lillie M Mrs h 22 Arnold
" Martin A C J diecutter h 4 Norwich av
" Philip expressman bds r 937 Branch av
Bowen Adelaide C (Emily J Kennedy) millinery 45 Arcade bds at Rumford
" Almira widow William H bds 857 Elmwood av
" Alton L clerk h 9 Wendell
" Amos M treas U S Ring Traveler Co 159 Aborn h 38 Humboldt av
" Amy T Mrs rms 75 Wendell [E Prov
" Anna steno 511 Westminster rm 412 bds at
" Annie M grocer 143 Valley h 141 do
" Arabella M L Mrs h 62 Powhatan
" Arthur C W dentist 86 Weybosset rm 44 h 533 Eaton
" Bessie G clerk 126 State House b 184 Smith
" Byron W janitor Pallas st special school rms 5 West [bds do
" B Teresa Mrs asst matron Dexter Asylum
" Catherine widow Michael h 10 Traverse
" Celia A widow Michael E h 35 Landor
" Charles driver rms 1040 Westminster
" Charles orter 37 Canal h at Pawtucket
" Charles A driver 27 Meader h at Hoxsie
" Charles A sewing machine repairer 268 Westminster rm 18 h at Anthony
" Charles B bookkeeper 157 Westminster h 165 Linwood av
" Charles W jr (U S A) bds 54 Halsey
" Clara F widow Thomas h 150 University av
" Cornelia A widow George T h 37 Jefferson
" Develia widow W Fred h 580 Cranston
" Donald F com trav 33 Market sq bds 84 Benefit
" Earl A teacher bds 165 Linwood av
" Edgar L draftsman 807 Union Trust bldg h 107 Chapin av
" Edith C steno 20 Market sq bds 184 Smith
" Edward gardener h 167 Howell
" Edward F clerk 289 Richmond bds 53 South
" Edward S clerk 134 Broad h 54 Halsey
" Edward V jr bookkeeper 9 Federal h at Edgewood
" Elenor M Miss dressmaker h 31 Pomfret
" Eliza R widow Amos M bds 38 Humboldt av
" Elizabeth burler h 55 Tuxedo av
" Elizabeth E widow Seth A h 184 Smith
" Elizabeth G Miss h 26 Frank
" Ellen milliner h 55 Tuxedo av
" Eugene F h 98 Irving av [Ocean
" Eugene H elevatorman 46 Chestnut h 344
" Evelyn auditor bds 857 Elmwood av
" Florence E teacher h 203 Point
" Francis D carpenter h 17 Hempstead
" Francis S printer 910 Westminster h 123 Williams
" Frank clerk B & S bds 171 Power
" Frank printer bds 123 Williams
" Frank S motorman h 63 Cypress
" Fred A bds 294 Swan
" Frederick B auto repairer bds 1070 Atwells av
" George E woodworker h 294 Swan
" George L vice pres and gen'l mgr (Pawtucket) h 45 Taber av
" George W clerk h 62 Sorrento [bds do
" George W Mrs asst matron Dexter Asylum
" Gertrude clerk Nat Bank of Commerce h at Pawtucket
" Hannah S teacher bds 107 Orms
" Harold V (U S A) bds 107 Chapin av [Pine
" Harriet bookkeeper 150 Chestnut bds 372

Bowen
" Harriet widow William C rms 306 Pine
" Hazel L clerk 20 Market sq bds 238 Ohio av
" Henry office Crompton Co 49 Westminster rm 838 h 84 Benefit
" Henry M molder h 372 Pine
" Henry W h 533 Eaton
" Herbert A (Bowen Electric Co) h 107 Orms
" Herbert W watch eng 25 South h at E Prov
" Hulda bds 52 Chapin av
" Irving S carrier North P O h at N Providence
" Isabelle M widow Robert F bds 135 Cranston
" James bottler bds 64 Pond
" James E bds 102A Camp
" James B patternmkr h 101 Ocean
" James F polisher h 391 Manton av
" James F teamster h 10 Mercy
" Jennie A widow William H h 115 Harrison
" John E civil engineer City Hall h 26 Sycamore
" John E laborer h 45 Academy av
" John E jr hoseman Engine 11 h 183 Hanover
" John F h 39 Bradford [Dudley
" John J inspector supt of police office h 124
" John W salesman bds 414 Prairie av
" Joseph bds 84 Benefit
" Joseph hoseman Hose 15 bds 117 Sheldon
" Joseph N clerk bds 84 Pettis
" Josephine Mrs h 188 Somerset
" Julia E (Arline Printing & Manufacturing Co) 23 Aborn rm 14 h 911 Westminster
" Lawrence A clerk bds 188 Somerset
" Lewis H bookkeeper 21 S Main h 273 President av
" Louella F bookkeeper 75 Eagle bds at Pawt
" Louis F jeweler h 194 Point
" Lucinda widow Nelson h 204 Laban
" Lucy A jeweler bds 273 Prairie av
" Mabel A bookkkeeper bds 67 Elmdale av
" Margaret M Miss bds 10 Traverse
" Margaret T jeweler bds 273 Prairie av
" Mary bds 273 Prairie av
" Mary A widow h 51 Dorchester av
" Mary C W teacher Knight-st school bds 38 Humboldt av
" Mary E bds 3 Charles Field
" Mary E jeweler bds 139 Point [Cranston
" Mary G bookkeeper 189 Weybosset bds 724
" Mary J h 31 Pomfret
" Mary M clerk bds 35 Landor
" Mary R Mrs bds 8 Vernon [at Pawtuxet
" Mary T bookkeeper 815 Grosvenor bldg bds
" Mary T widow Charles W h 194 Waterman
" Michael A jeweler bds 273 Prairie av
" Michael J grocer 1066 Atwells av h 1070 do
" Minnie A widow Luther P h 770 N Main
" Myrtle clerk bds 9 Wendell
" Nellie Mrs h 7 Cargill
" Nellie T milliner 30 Arcade bds 55 Tuxedo av
" Oscar S electrician h 195 Montgomery av
" Patrick jeweler h 273 Prairie av
" Patrick plater h 32 Homestead av [Rhodes
" Peter F real estate and ins 95 Fountain h 264
" Philip T auto repairer bds 472 Washington
" Ralph W teller R I Hospital Trust Co h at Edgewood [Lauriston
" Richard sec Franklin Mutual Fire Ins Co h 44
" Richard LeB vice pres and gen mgr O'Bannon Corporation h 187 Bowen
" Richard M 2d clerk 134 Broad b at Apponaug
" Robert L civil engineer 114 State House bds 26 Sycamore
" Sarah W C Mrs h 72 Bradford
" Stella supervisor 1137 Broad bds 233 Cass
" Stephen L clerk 46 Snow h at E Providence
" Thomas laborer h 415 Richmond
" Thomas A rem to N Scituate
" Thomas F compositor Journal bds 45 Academy av [Meeting
" Thomas J messenger 20 Westminster h 60
" Thomas J chauffeur bds 64 Pond
" Thomas J laborer h 389 Richmond
" T Henry foreman bds 527 Cranston
" Walter A treas 37 Weybosset rm 12A and mgr 20 Mason h at Riverpoint
" Walter F stabletender 243 Westminster h 33 Grant [Linwood av
" Walter H salesman 79 Westminster h 221
" Walter R salesman bds 43 Lenox av
" William laborer h 53 South
" William E h 9 Massie av
" William E clerk h 242 Broadway
" William E engineer Prov Gas Co, Sassafras Pt h 49 Ashmont
" William F colorer rem to Attleboro Mass

Bowen
" William F grocer 289 Richmond also 57 Huntington av h at E Providence
" William J bds 76 Cranston h 724 do
BOWEN WILLIAM M P lawyer 1036 Grosvenor bldg also pres 159 Aborn h 34 Humboldt av—See page 1253
" William R clerk h 321 Lowell av
" William W h 842 Elmwood av
Bower David H machinist h 50 Heath
" Frank W (Bower Piano Co) h at Cranston
" Fred chaser h 72 Mawney
" Maud at Gorham's bds 4 Taylor
" Piano Co 667 Westminster
" Stephen M jeweler h 4 Taylor
" Theodore H (Bower Piano Co) 667 Westminster h 136 Wesleyan av
" Wesley C foreman 24 South h at Edgewood
Bowering Cecelia clerk bds 303 Oxford
" Elisa clerk bds 303 Oxford
" Joseph musician h 451 Public
" Mary E widow Josiah h 303 Oxford
BOWERMAN BROS (F H and E R) general contractors 75 Westminster rm 24—See page 1276
" E R (Bowerman Bros) 75 Westminster rm 24
" Frank H (Bowerman Bros) 75 Westminster rm 24 h 173 Wheeler av Edgewood
Bowers Albert carpenter h r 957 Manton av
" Caroline H widow William Lloyd h 12 Taber av
" Charles driver h 22 Zone
" Charles Hall com trav bds 12 Taber av
" Charles N chauffeur h 65 Capron
" Clarence L salesman 32 N Main h at Warren
" Della J clerk bds 30 Trask
" Earl C clerk P O h 84 Vernon
" Edith E Miss nurse 1 Young Orchard av b do
" Edna J widow Walter E h 30 Trask
" Edward N, B & S h 27 Akerman
" Elmer B jeweler bds 90 Trask
" Emma A clerk 175 Westminster bds 429 Friendship
" Everett J rem to Conimicut
" Frank teamster h 1½ Ware ct
" Frederick L clerk h 30 Taylor
" F Leon clerk 321 Howard bldg h 28 Arch
" F William steno bds 89 Beacon av
" Hugh janitor h 50 Haskins
" Hugh porter 292 Westminster h Haskins st
" Leander G clerk 50 S Main h 223 Sackett
" Mary Mrs h 33 Chaffee
" Mary A widow Vannes V h 65 Capron
" Maude C clerk Gorham Mfg Co
" Morris jeweler rms 208 Pine
" Richmond overseer h 91 Woodward rd
" Sylvester J asst electrician police sta 1 h 35 Pembroke av [Cranston
" William A florist 134–136 Washington h at
BOWERY see BOWRY
Bowes Charles E rem to Newport
" Charles F 10 Weybosset h 15 Hamilton [ton
" George (Bowes & Thatcher) rms 314 Washing-
" George H musician h 19 Prairie av
" John E driver 16 Terminal way h 332 Wash
" Mabel dressmaker 139 Mathewson rm 410 h 79 Ontario
" Maurice W mason h 144 Julian
" Patrick W rms 41 Lyman
" & Thatcher (George Bowes, Victor Thatcher) carpenters 87 Orange
Bowie Charles laborer h 69 Aurora
" James supt 40 Tockwotton h at Auburn
" James R asst supt 189 Charles h 83 Indiana av
Bowjulo Nick machinist h 169 Willard av
Bowker Harriet P asst supt Home for Aged Men and Aged Couples
" Herbert C carpenter h 31 Langdon [Eleventh
" William H credit mgr 10–12 Market sq b 19
Bowlby Alice nurse R I Hospital bds do
Bowler Elizabeth L Mrs dressmaker h 999 Westminster
" Emily C widow Frank M h 30 Conduit
" Irene F jeweler bds 999 Westminster [wood
" John W houseman R I Hospital h 225 Lock-
" Mary B waitress Union sta bds 225 Lockwood
Bowman Arthur F helper h 162 Francis
" Carl machinist bds 31 Carpenter
" Chester D rem to Pawtucket
" D lia d monstrator bds 50 Preston
" Donald J mgr 490 Cranston h 248 Sayles
" Elizabeth widow Robert E h 140 Metcalf
" Franklin A laborer h 62 Miner

Bowman
" Frederic accountant and pen artist 87 Weybosset rm 21 h 40 Angell
" Frederick W clerk 70 S Main bds 120 Doyle av
" Helen bds 649 Public
" Henry chauffeur h 84 Preston
" John laborer h 3 Malvern [stone
" Lawrence E foreman 486 Broad h 32 Glad-
" Mary widow John bds 11 Vandewater
" Thomas oiler h 6 Violet
" William L patternmaker h 649 Public
" see also BAUMANN [Sackett
Bowmer Clarence clerk 370 Elmwood av h 21
" Meredith G meatcutter h 21 Sackett
Bowner Augustus foreman h 83 Central
Bowry Frederick clerk h 191 Cranston
" George E clerk 1411 Broad h at Cranston
" Lewis W printer h 1178 N Main
Bowser Charles H driver h 199 Meeting
" S F & Co Inc oil tanks and pumps 144 Fountain [Laura
" Thomas M salesman 206 Elmwood av h 127
Box Domenico laborer h 18 Piedmont
" Luigi laborer h 398 W Exchange
Boxley Anna M Mrs domestic h 8 Tighlman
Boys Scout of America 11 Journal bldg
Boyajian Avedis grocer 428 Wash h 352 Cranston
" Bros (Paul and George) groc rs 2 Plainfield
" Charles shoemaker 218 Dexter h 63 Codding
" Elmas K widow h 151 Dodge
" George (Boyajian Bros) h 15 Priscilla av
" Harry rubberworker h 58 Bernon
" Hohannes variety 45 Randall h 47 do
" Hoogas molder h 356 Lockwood apt 3
" Jacob laborer bds 58 Bernon
" John jeweler bds 58 Bernon
" John O grocer 137 Point h 430 Washington
" Mary A jeweler bds 58 Bernon
" Mgurdich dry goods 900 Westminster h 430 Washington
" Paul (Boyajian Bros) h 40 Wallace
" Paul enameler rms 22 Cranston
" Peter leather and findings 105 Battey h 62 Codding
" Rose jeweler bds 58 Bernon
" Sarkis shoe repairer 222 Cranston h 150 do
" Sarkis R student bds 151 Dodge
Boyant Albert h 20 Westfield
Boycan Lucy Mrs h r 40 Booth
Boyce Althea R clerk B & S bds at E Providence
" Anna M teacher bds 324 New York av
" Arthur E molder h 50 Sumter
" Arthur L painter bds 50 Sumter
" Bertha H music teacher bds 324 New York av
BOYCE BROS (H J Boyce) furnishing undertakers 256 Weybosset—See top of calendar
" Burleigh A painter h 239 Cranston
" Caroline H nurse Health dept City Hall bds 324 New York av
" Charles H polisher h 50 Sumter
" Edward M treas and gen mgr Dyer Transportation Line h at E Providence
" Edwin W U S meat insp 409 Fed bldg h at Pawtucket
" Frances A M Miss h 239 Cranston
" Frank S h 117 Comstock av
" Fred W colorer h 138 Jewett
" Hannah A widow Edward M died Nov 11 1917 [Smith
" Henry J (Boyce Bros) 256 Weybosset h 1374
" Hope E clerk 55 Weybosset bds 324 New York av [40 Atlantic av
" James H asst undertaker 256 Weybosset h
" Justin dentist 741 Westminster h do
" Maria J widow Henry h 83 Oakland av
" Mary h 447 Manton av
" Richard B motorman h 69 Dartmouth av
" Stacy J inspector bds 324 New York av
" William P asst undertaker 256 Weybosset h 1053 Cranston
" see also BOYES
Boyd Abbie J widow Thomas h 124 Moore
" Annie widow h 15 Shawmut
" Daniel J died April 27 1917
" David A machinist bds 83 Wilson
" Elizabeth A widow Colville D h 101 Linden
" Ellen widow bds 30 Calhoun av
" Elmer died Feb 3 1917
" Ernest porter h 9 Montcalm ct
" Forrest W, Boyd's Textile Bureau 340 Butler Exchange h 65 Dora
" George E foreman B & S h at E Providence
" Gertrude housekeeper 83 Wilson bds do
" Helen L delicatessen 670 Huntington av bds 5 Tyler

Boyd
" James (Canadian Army) h 585 Harris av
" James engineer h 83 Wilson [field
" Jennie J and Margaret A Misses h 210 Plain-
" John clerk 203 Union Trust bldg b 83 Wilson
" John F clerk h 55 Faith
" Lewis J teamster 252 Canal h 24 Benefit
" Norman G enlisted U S A
" Sarah J widow bds 7 Junction
" Vincent clerk 380 Westminster
" Warren W h 20 Akerman
" William clerk 274 Veazie h at E Providence
" William pork dealer 5 Tyler h do
" William A mgr 225 Industrial Trust bldg h 215 Lenox av
" William J fireman h 24 Ninigret av
Boyd's Textile Bureau (Forrest W Boyd) 340 Butler Exchange
Boydell Alfred E machinist h 120 Laurel Hill av
Boyden Clarence E printer h 137 Chester av
" C Fred printer 406 Butler Exchange h at Barrington
" Eugene M reporter Bradstreet Co h at Oaklawn [den h 57 Harvard av
" Everett F (George E Boyden & Son) 47 Bor-
" George E (George E Boyden & Son) h 57 Harvard av
BOYDEN GEORGE E & SON (Everett F) hosiery mfrs 45 Borden—See page 1256
" Harriet A widow Stephen A h 235 Pleasant
" J Walter rem to East Providence
" Stephen A died Jan 19 1917
" William H bds 209 Burnside
" see also BODEN and BOWDEN [dell
Boyer Jules shoe repairer 498 Broad h 162 Wen-
" William auto repairer h 538 Valley
Boyes Ann E h 59 Dorchester av
" Everett L patternmaker h 137 Congress av
" Fred E weaver bds 40 Sears av
" George W bds 52 Sears av
" Herbert N conductor h 9 Riverdale
" John R tool keeper h 145 Donelson
" Joseph spinner h 577 Harris av
" Josiah weaver h 121 Parnell
" Kurwin R steno bds 137 Congress av
" Thomas E silver roller h 137 Congress av
" Walter E lettercutter h 342 Dudley
" William weaver h 52 Sears av
" see also BOYCE
Boylan Bernard clerk h 116 Tockwotton
" Bridget grocer 148 Hudson and 1794 Westminster h 167 Chapin av
" Bridget widow William bds 24 W Friendship
" Catherine E steno 160 Kinsley av bds 111 Donelson [Chapin av
" Edward L mgr 1794 Westminster bds 167
" Elisabeth J Miss h 133 Providence
" Francis engineer h 111 Donelson
" Grace V steno 50 Exchange pl bds 46 Camp
" Hugh (U S N) bds 167 Chapin av
" James H rem to E Providence
" James J liquors 489 N Main h 52 Camp
" John J clerk h 46 Camp
" John J supt h 155 Benefit
" John T fireman h 127 Calhoun av
" Mary bds 133 Providence [son
" Mary F teacher Charles-st school h 111 Donel-
" M John foreman h 66 Bridgham
" Patrick grocer h 101 Arnold
" Rose steno bds 167 Chapin av
" Rose G teacher bds 111 Donelson
Boyle Anna O clerk 75 Exchange pl h 61 Bernon
" Annie I widow Hugh H h 262 Plain
" Annie S widow Wm F h 11 E Beacon
" Arthur E molder h 69 Felix [h 62 Nolan
" Arthur F prop R I Brass Foundry r 95 Pine
" Bernard plasterer h 160 Lockwood
" Bridget widow Thomas h r 109 Canton
" Catharine Miss h 160 Lockwood
" Catherine jeweler h 181 Plain
" Catherine nurse bds 59 Common
" Charles bds 38 Temple
" Charles E clerk bds 115 Wilson
" Charles E jr State Board of Agriculture bds 115 Wilson [Prairie av
" Charles J confectionery mfr 207 Point h 311
" Clarence L teamster h 52 Plymouth
" Edward salesman bds 59 Common
" Elisa h 46 Royal
" Eugene F machinist bds 62 Nolan
" Frances bookbinder bds 125 Governor
" Francis salesman bds 59 Common
" Frank J liquors 189 Atwells av bds 22 Pallas
" Gladys E jeweler bds 38 Temple
" Helen housekeeper 59 Common

Boyle
" Henry jeweler h 68 Woodbine
" James H pipefitter h 90 Diamond
" James H jr jeweler bds 90 Diamond
" Joanna widow Frank h 263 Charles
" John clerk bds 59 Common
" John E clerk h 305 Charles
" John F machinist h 30 Sibley
" John H clerk 380 Westminster
" John J h 196 Waverly
" John J liquors 29 Eddy h 196 Waverly
" John J jr clerk bds 196 Waverly
" John K toolmaker h 53 Lancaster
" John W supt 604 Lapham bldg h 38 Whitney
" Joseph A clerk bds 68 Woodbine
" Joseph C salesman N E L Co Turk's Head bldg bds 62 Nolan
" Joseph F clerk 380 Westminster h 38 Temple
" Joseph F jr clerk bds 38 Temple [Wilson
" Julia A Mrs clerk 244 Westminster b 115
" Lena Mrs h 237 Waldo
" Lewis J foreman h 860 N Main
" Lillian P music teacher 511 Westminster rm 615 bds 3 Greene
" Margaret clerk bds 81 Bernon
" Margaret Mrs laundress rms 4 Greene
" Margaret F widow James bds 38 Temple
" Mary bookbinder died Oct 10 1917
" Mary V jeweler h 181 Plain [E Prov
" Michael E tailor 171 Westminster rm 330 h at
" Michael J liquors 497 N Main bds 24 Olney
" Minnie nurse rms 40 Pocasset av
" Owen J bartender 407 N Main h 24 Olney
" Peter laborer h 4 Flora
" Rose opr bds 59 Common
" Rose A D clerk bds 68 Woodbine
" Sarah G clerk bds 28 Tyndall av
" Thomas A produce 64 S Water h at Auburn
" Thomas F bds rear 109 Canton
" Walter patternmaker h 187 Harold
" William clerk 244 Weybosset bds 12 East Beacon
" William laborer h 327 Douglas av
" William E (U S A) bds 62 Nolan
Boyman Albert pedler bds 76 Robinson
Boynton David laborer rms 9 Lemon
" Ella I widow Edwin W h 110 Messer
" Lewis W pastor Olney St Baptist church h 151 Lippitt
" Robert C clerk bds 560 Elmwood av
Boszecky Anthony laborer bds 15 Lopez
Bozian John clerk 380 Westminster
Bozorian John laborer bds 438 Fountain
Bozzi Alfredo jeweler h 14 Messenger
" Assunta widow bds 144 Federal
" Domenico laborer h 144 Federal
" Francesco laborer bds 144 Federal
" Raffaelo pressman h 70 Sutton
Brace Ethel G clerk B & S b 795 Elmwood av
" George enlisted U S A
Bracey Edward J mason h 87 Salina
" Julia Mrs dressmaker h 87 Salina
Brack Carl W jeweler bds 17 Alexander
Bracken Annie I widow William h 208 Power
" Annie J clerk 244 Westminster h 208 Power
" Catharine clerk 252 Westminster bds at Pawt
" Elizabeth L rem to New Haven Conn
" William J conductor bds 208 Power [Barnes
Brackett Edward S physician 223 Thayer h 32
" Ethel A Mrs steno rms 58 Carpenter
" Howard S machinist bds 46 Division
" Louise widow h 4 Bemis ct
" Walter V machinist bds 82 Atlantic av
" Willard A bookkeeper h 173 Rochambeau av
" William H rem to Leominster Mass
Bracq Joseph at B & S h 11 Bergen
Bradbrook Henry (British Army) bds 522 Valley
Bradburn George W treas Bradburn Motors Co 26–30 Snow h 81 Grotto av
BRADBURN MOTORS CO agents for Oakland cars and Clydesdale trucks 26–30 Snow—See page 1033
Bradbury Alida C forewoman b 50 Lenox av
" Clara W Mrs bds 273 President av
" Gertrude jeweler bds 408 Plain
" James W piper h 20 Alma
" John clerk 243 Westminster h at Pawtucket
" Kenneth L (U S A) bds 273 President av
" Nora housekeeper bds 408 Plain
" William police h 429 Pine
" William J clerk 46 Snow bds 429 Pine
Bradfield Richard A liquors 54 Mathewson h 1301 Smith [Auburn
Bradford Bertha W clerk 20 Market sq bds at
" Carrie L widow Edward h 82 Ford

Bradford
" Charles R, B & S bds 274 Orms
" Charlotte M teacher Friendship-st school h 42 Harvard av [bds 257 Broadway
" Edward W lawyer 617 Industrial Trust bldg
" Emeline E widow William H h 367 Angell
" Frank collector Dorrance cor Dyer h at Barrington
" Frank jeweler h 808 N Main
" George driver bds 155 Lowell av
" Gideon deputy tax assessor City Hall h 8 Adelaide av
" Grace H h 42 Harvard av [Dexter
" Herbert E automobiles 112 W Exchange h 36
" James W at B & S h 274 Orms
" LeBaron treas Prov Inst for Savings 86 S Main h at Bristol
" Ruth social serviceworker R I Hospital b do
" Thomas C adv mgr h 8 Adelaide av
" William F 57 Eddy bds 72 Providence
Bradick Frederick hostler rms 36 Bowen
" Harry F chauffeur h 57 Codding
" Wallace porter h 24 Peach av
Bradish John Q salesman rms 287 Washington
Bradlee Charles W Rev h 556 Hope
" George L salesman h 195 Pleasant
" Ruth H clerk bds 556 Hope
Bradley Alice Mrs h 147 Oak
" Alice W bds 367 Benefit
" Amos B h 357 Knight [Mass
" Augusta M teacher 257 Hope h at Seekonk
" Charles (U S A) bds 115 Vandewater
" Clara clerk 85 S Main
" Clarence E clerk B & S h at Central Falls
" David taxi sta Union station h 29 Landor
" Dennis J jeweler bds 762 Cranston
" Edward patternmaker 227 Eddy bds 15 Downing [State
" Edward A salesman 204 Westminster b 78
" Ellen Mrs h 762 Cranston
" Ellen F Mrs h 175 Potter's av
" Ellen G steno 603 Industrial Trust bldg bds 175 Potter's av
" Emma E clerk h 78 State
" Etta clerk 588 Eddy bds 146 W Clifford
" Frank C gas appliance inspector h 207 Rochambeau av
" George C clerk 64 Exchange pl rms 160 Broad
" George E polisher h 261 Planet
" George H lineman h 24 Osborn
" George W chauffeur h 30 Kelley
" Georgina S seamstress h 78 State
" Grace E clerk Gorham Mfg Co b 15 Downing
" Harry (British Army) h 71 Alaska
" Helen A private sec 325 Waterman bds 762 Cranston
" Helen N widow Charles jr h 170 Waterman
" Ida widow William F h 23 Candace
" James carpenter h 25 Steere av
" James E machinist h 185 Summit av
" James E real estate h 15 Downing
" James E Mrs dressmaker 15 Downing h do
" Jane Mrs variety 20 Lavaughn h 25 Steere av
" Jane W widow Charles h 367 Benefit
" Jennie V widow William A h 719 Cranston
" John painter h 204 Dudley
" John N blacksmith h 37 Atwells av
" Joseph F boilermaker 400 Fountain bds 171 Manton av
" Mabel Miss h 147 Oak [Osborn
" Mabel F steno 1009 Turk's Head bldg bds 24
" Marietta clerk h 146 W Clifford
" Marion E bds 185 Summit av
" Mary widow Patrick bds 15 Grosvenor av
" Mary widow Walter J h 83 Calhoun av
" Mary V steno 301 W Exchange b 175 Potter's av [chambeau av
" Maude E teacher (Pawtucket) bds 207 Ro-
" Mildred A artist bds 207 Rochambeau av
" Richard B h 146 W Clifford
" Susan E rms 911 Westminster
" Thomas, D & W Fuse Co rms 5 Cortez
" Thomas jeweler bds 83 Calhoun av
" Walter P chemist rms 22 George
" Warren L packer bds 5 Tyler
" William h 13 Pocasset av
" William driver h 32 McDonough
" William machinist h 115 Vandewater
" William (U S A) rms 223 Dean
" William James (U S A) bds 24 Osborn
" William J splicer bds 24 Osborn
Bradshaw Arthur B physician 49 Beacon av h do
" Austin W motorman h over 441 Smith
" Bertha B clerk bds 255 Jewett
" Bradshaw laborer bds 171 Manton av

Bradshaw
" Clement S clerk R I Hos Trust Co h at Fall River Mass
" Elisabeth A widow George W h 158 Porter
" Enoch file forger h 255 Jewett
" Genevieve clerk bds 84 Daboll
" James S asst supt, Gorham's bds The Minden
" James W silversmith h 50 Hamilton [av
" John E plumber 1129 Westminster h 37 Ohio
" Joseph H clerk P O h 84 Daboll
" Thomas G lawyer 15th floor Turk's Head bldg h 94 E Manning [rm 303
Bradstreet Co mercantile agency 49 Westminster
Bradtmuller Benjamin glassworker h 9 Aplin ct
Brady Agnes A bds 94 Sorrento
" Alice G teacher Eddy-st school bds 10 Sumter
" Anna clerk bds 48 Nichols
" Anna A bookkeeper 1337 Westminster bds 15 Chapin av
" Annie cashier 380 Westminster
" Annie jeweler bds 19 Concannon
" Annie Mrs h 212 Manton av
" Annie I widow Michael J h 41 Oldham
" Annie M Miss h 141 Beacon av
" Annie M variety 60 Plain bds 65 do
BRADY BEDDING CO mattresses etc 275 Weybosset—See page 1274
" Bernard F clerk 69 Washington h 145 Arthur av
" Bernard J machinist bds 10 Palmer
" Bessie V clerk B & S bds 28 Arnold
" Bridget widow Michael h 662 Atwells av
" Briget widow Thomas h 10 Palmer
" Catharine clerk bds 48 Nichols
" Catharine widow Thomas h 94 Pike [av
" Catharine H widow Francis J h 148 Pocasset
" Catherine Mrs bath attendant 221–223 Manton av h 15 Hendrick
" Catherine widow Andrew h 15 Hendrick
" Catherine widow James dressmaker h 737 Harris av
" Catherine widow Thomas h 59 Parsonage
" Catherine F Miss h 132 Chestnut
" Catherine F Miss h 94 Sorrento
" Catherine J widow William H h 827 Atwells av
" Catherine X shipping clerk bds 28 Arnold
" Charles E (U S A) bds 20 Sumter
" Charles N driver h 151 Lester
" Christopher laborer h 261 Broad
" Christopher L (U S N) bds 26 Hedley
" C Elizabeth clerk bds 128 Providence
" Delia L Mrs h 17 Harold
" Dennis E toolmaker h 20 Sumter [tucket
" Dunan W clerk 6 Weybosset bds at Paw-
" Edgar H h 47 Eighth
" Edward clerk 66 Weybosset bds 7 Priscilla av
" Edward laborer bds 61 Ashmont
" Edward B (E B Brady-Sharp & Co) h 18 Maple
" Edward F clerk 376 Weybosset b 54 Royal
" Edward J chemical worker b 102 Wayland av
" Edward J driver h 230 Richmond
" Elizabeth jeweler bds 94 Sorrento
" Elizabeth V clerk bds 28 Arnold
" Ellen h 41 Perry
" Ellen Mrs h 60 Pond
" Ellen Mrs h 54 Royal
" E B-Sharp & Co tailors 211 Weybosset
" Fletcher P towerman h 91 Wood
" Francis H (U S N) bds 26 Hedley
" Francis J sec Brown Union B U bds 148 Pocasset av
" Frank h rear 48 Walling
" Frank laborer h 54 Huntington av
" George E jeweler h 76 Armstrong av
" George L steno bds 61 Whitmarsh
" Gertrude E tel opr 1137 Broad bds 261 do
" Henry J lawyer 19 College rm 3 bds at Moshanticut Park
" Henry M chauffeur h 43 Superior
" Hugh w aver h 19 Concannon
" Ida L boards 12 Prairie av
" Irving L Calculating Machines 910 Turk's Head bldg h 474 Morris av
" James chemical worker h 76 Armstrong av
" James laborer bds 1 Crary
" James F (Brady & Roberts) grocer 25 Mary and clerk N Y, N H & H bds 89 Lockwood
" James H motorman h 152 Tockwotton
" James J clerk 206 Elmwood av h at Valley Falls
" James J dresser bds 1705 Chalkstone av
" James J overseer h 44 Vandewater
" James W mattresses and upholsterer 275 Weybosset rms 241 Washington

Brady
" John elevatortender 243 Westminster
" **John spinner bds 661 Manton av**
" **John A (U S N) bds 28 Arnold**
" John C clerk N Y, N H & H bds 89 Lockwood
" John E clerk bds 10 Sumter
" **John E enlisted U S A bds 28 Arnold**
" **John F brakeman h 15 Decatur sq**
BRADY JOHN F electroplater 71 Friendship h 61 Whitmarsh—See page 1209
" John F motorman h 363 Plainfield
" John F salesman bds 59 Parsonage
" **John J h 15 Chapin av**
" **John J clerk B & S bds 48 Nichols**
" John J driver h 134 Hudson
" John J porter 56 Exchange pl h 28 Hollis
" **John J shipping clerk 243 Westminster bds 286 Branch av**
" John L clerk h 148 Parade
" **John P h 164 Allston**
" **John T (U S Aviation) bds 261 Broad**
" **Joseph G foreman h 28 Marlborough av**
" Joseph P clerk bds 61 Ashmont
" Julia widow Michael h 81 Burnside
" **Madeline phone opr 15 Bough bds 827 Atwells av**
" Madeline E clerk bds 10 Sumter
" Margaret A Miss h 65 Plain
" **Margaret G widow John h 10 Sumter**
" Margaret J nurse bds 128 Providence
" Maria house 89 Vinton
" Mary h 41 Perry
" Mary phone opr bds 185 Brook
" Mary Mrs h 54 Huntington av
" **Mary widow John (died April 1 1917)**
" Mary widow Patrick h 28 Arnold
" Mary widow Thomas h 26 Hedley
" **Mary A died Sept 22 1917** [Hudson
" Mary C bookkeeper 231 Weybosset bds 134
" Mary F clerk bds 81 Burnside
" **Mary I** Miss h 162 Dodge
" **Matthew** laborer h r 27 Marvin
" **May H bds 7 Priscilla av**
" Michael laborer h 112 Plain
" Michael E police station 5 bds 81 Burnside
" Michael H contractor 7 Priscilla av h do
" Michael J conductor bds 177 Amherst
" **Michael J overseer rem to Long Island**
" **Mildred F teacher b 61 Whitmarsh**
" Mollie C cashier 488 Friendship bds 486 do
" **Patrick bds 1703 Chalkstone av**
" Patrick expressman h 249 Transit
" **Patrick laborer bds 317 Amherst**
" Patrick watchman h 229 Gano
" **Patrick F overseer Troy cor Oak h 526 W Exchange**
" Patrick J breweryworker h 66 Pekin
" **Paul T jr student rms 54 College**
" Peter machinist h 48 Nichols
" Peter porter h 65 John
" Peter J porter 292 Westminster h 65½ John
" **Peter T clerk Elmwood P O h 1 Massie av**
" Philip A clerk bds 219 Ives
" **Phoebe dressmaker h 363 Sayles**
" **Rose bds 85 Robinson**
" Rose A widow James h 15 Chapin av
" Rose E clerk bds 28 Arnold
" **Ruth M teacher bds 61 Whitmarsh**
" Sarah A bds 59 Parsonage
" **Thomas clerk 330 Westminster**
" **Thomas laborer h 12 Western**
" Thomas machinist bds 26 Hedley av
" **Thomas molder bds 114 South**
" **Thomas F porter Butler Hospital h 587 Rochambeau av**
" **Thomas J (U S A) bds 19 Concannon**
" **William F rem to New Haven Conn**
" **& Roberts (James F Brady, Daniel C Roberts) grocers 25 Mary**
" see also BRODY and BRODIE
Bragg John I wool comb mfr rear 24 Atwood h 222 Waldo [field Mass
" Mabel A teacher Smith-st school h at Mans-
" Oscar A painter bds 94 Verndale av
Bragger Ernest enlisted U S A
Brahaney Mary h 23 Sexton
Brahany Cecelia Mrs jeweler h 124 Broadway
" **Paul helper bds 124 Broadway**
" **Rosanna widow Owen E h 800 Potter's av**
" **William E painter bds 800 Potter's av**
Braheney Patrick H foreman h 748 Potter's av
Braica Andrea jeweler h rear 112 Federal
Braid Harry blacksmith h 235 Willard av
Braided Fabric Co (Chester M Aldrich & Earl P Perkins) 223 Harrison
Braids Ralph rem to Attleboro Mass
BRALEY - BRALEY
Brailsford Arthur h 62 Fisk
" **William carpenter 283 Dean h 1057 Eddy**
" **William J (U S A) bds 1057 Eddy** [av
Brainard Merrill L optician h 122 Roger Williams
Brainson Simon dry goods 572 Charles h do
Brais Edward P molder h 63 Warren
" Harvey J bricklayer h 254 Dexter
" **John P bds 76 Adelaide av**
" **Joseph P rubberworker h 174 Harrison**
" **Joseph R rubberworker bds 63 Warren**
" Pierre mason bds 145 Harrison
Braitsch William J h 76 Adelaide av
Brakenwagen Albert C F confectioner h 17 Alexander
" **Frank W (U S N) bds 17 Alexander**
" Max F grocer 9 Burrows bds 17 Alexander
" Walter plumber bds 17 Alexander
Braley Alfred machinist rms 119 Aborn
" **Annie E widow Sierra L died May 9 1917**
" **Benjamin L H, B & S h 38 Calder**
" Robert J (Braley & McLaughlin) 169 Washington h 184 Waverly
" **Thomas machinist rms 119 Aborn**
" **Walter H carpenter M & M T Co h at E Prov**
" & McLaughlin (R J Braley, M P McLaughlin) sheet metal workers 169 Washington
Bramah Ellen J widow John A h 26 Lena
Braman Chester A enlisted U S A
" **Edwin C h 506 Morris av**
" Ernest P chauffeur h 85 Wood
" **Frank H (U S A) h 441 Broadway**
" **George J mgr (Boston) h 213 Waterman**
" **Harold A purchasing agt Atlantic Mills h 195 Laurel av**
" **Helena B Mrs h 71 Parade**
" Henry T accountant 207 Brook h 168 Williams
" **Jason E bds 24 Glendale av**
" Nellie C ins agt 49 Westminster rm 637 bds 118 Williams [Whitehall
" **Ralph A clerk Merchants Nat Bank h 124**
" Sadie L steno 286 Aborn bds 506 Morris av
" **Walter H clerk Adams Express bds 213 Waterman** [gress
" **William E dentist 333 Westminster h 67 Con-**
" see also BRAYMAN
Bramble Edward A painter h 39 Brighton
Bramich Harry L clerk 52 Pine h 231 Admiral
Bramier James E elevatorman 243 Westminster
Bramley Arthur h 104 Home av
" **Mary widow housekeeper 42 Walling**
" see also BROMLEY and BROMILEY
Branch Beatrice bds 158 Bowen
" **Claude R (Edwards & Angell) lawyer 170 Westminster bds 158 Bowen**
" Constance E asst 602 Lapham bldg bds 33 Camp
" **Ellen bds 1 Reservoir av**
" Franklin P jeweler h 14 Codding
" Frederick N asst sec 723 Grosvenor bldg h 14 Princeton av
" Harriet S widow Samuel bds 466 Smith
" **Henry E h 95 Baker**
" **Howard E advertising mgr Gen Fire Extinguisher Co bds 14 Princeton av** [Bowen
" John B pres Prov Washington Ins Co h 158
" **Joseph F driver 325 Canal h 25 Pocasset av**
" **Joseph S chauffeur h 25 Pocasset av**
" **Julia A rms 318A Cranston rm 22**
" Mary widow bds 5 Loveday
" Mary E widow Frederick E bds 86 Wilson
Brand Basil A mgr 1104 Broad h at Pawtuxet
" **Jacob laborer h 303 Chalkstone av**
" John forester bds 23 Balch
" William h 347 Friendship [44 Harvard av
" William C H lawyer 87 Weybosset room 31 h
" William N painter bds 23 Balch
" see also BRANT and BRANDT
Brandamore Joseph painter h 612 Chalkstone av
Brandon Harry teamster h 152 Waldo
" Nellie widow Louis h 32 Salem
Brandreth Joseph knitter h 9 Providence
" **Joseph jr knitter bds 9 Providence**
" **Lillian bds 9 Providence**
" Sydney S knitter bds 2 Tanner

PORTLAND and ROSENDALE CEMENT, MANCHESTER & HUDSON CO. 55 Point Street

Brandreth
" Thomas clerk 649 Plainfield h 732 do
" Thomas knitter h 175 Pearl
Brandt Annie widow William b 145 Somerset
" Annie A Miss laundress b 145 Somerset
" Fred W barber 555 Westminster rms 41 Lyman
" Harry C supt 94 Point h at Attleboro
" Printing Co (S S Brandt) 38 N Main
" Robert F machinist h 9 Exeter
" Robert F salesman 33 Canal h at Pawtucket
" Solomon S (Brandt Printing Co) h 171 Prospect
Braney Helen operator bds 15 Chester av
" Michael T liquors 186 Plainfield h 8 Bancroft
" Robert H driver Journal bds 15 Chester av
" Sadie I teacher Kelley-st school bds 8 Bancroft
Branigan Benjamin F machinist h 278 Willard av
" Elizabeth S widow John B h 310 Prairie av
" Ellen widow Peter J h 273 Bucklin
" Frederick cigarmaker h 183 Transit
" Henry R driver h 413 Manton av
" Hugh clerk bds 310 Prairie av
" Mary F C bookkeeper bds 273 Bucklin
" William B h 1095 Eddy
" see also BRANNIGAN and BANIGAN
Brannan Sarah M widow Thomas F b 84 Clarence
" Thomas F died May 3 1917
" see also BRENNAN and BRENNEN
Brennen Leland chauffeur b 53 Ardoene
" William carpenter h 53 Ardoene [Bates
Branner Benjamin porter 69 Dorrance h 102
" John H machinist h 102 Bates
Brannigan Elizabeth Miss h 34 Bancroft
" Ellen Miss h 34 Bancroft
" James stockman h 38 DeSoto
" John elevatorman bds 71 Pleasant
" John H operative h 34 Bancroft
" Mary A Miss h 34 Bancroft
" see also BRANIGAN and BANIGAN
Brannon Bros (William C) dry goods (whol) 186 Linwood av
" M A h 11 Almy [Hanover
" Patrick J salesman 243 Westminster h 29
" Rose T h 11 Almy
" Samuel W laborer h 7 Clorane
" William C (Brannon Bros) h 186 Linwood av
" see also BRANNAN, BRENNAN and BRENNEN
Branscombe Iola M nurse Butler Hospital bds do
Bransfield Annie R teacher bds 108 Pocasset av
" Gertrude D clerk 47 Charles b 71 Ruggles
" Mary E widow Cornelius h 108 Pocasset av
Maurice H bookkeeper 99 Stewart h at Westerly
Bransford Arthur (U S A) bds 60 Thurston
" George W, D & W Fuse h 60 Thurston
Bransgrove Charles H clerk B & S b 1 Tanner
" Walter W asst supt 1109 Turk's Head bldg h 72 Babcock
Brant Albert G toolmaker bds 65 W Friendship
" Grace C Mrs steno 1310 Turk's Head bldg h 603 Broad [do
" John seamless balls 67 West Friendship h 65
" John F chauffeur h 130 Laurel Hill av
" John S toolmaker h 313 Oxford
" Nelson L collector b 65 W Friendship
" see also BRAND and BRANDT
Brasil Frank clerk 84 Brook bds 266 Wickenden
BRASLIN see BRESLIN [Peace
Brassel James janitor StJoseph's Hospital bds 44
Brassill Lena M F Miss h 124 Wood
" see also BRAZELL
Bratcher Marion E pastor Union Baptist Church rms 2 Charles fl ot
Bratesman Charlotte F rms 3 Greene
" Frederick H bookkeeper Ford Motor Co Allen's av h 19 Phillips
Bratley Frank silversmith h 48 Dora
Bratschneider Edward O (Eastern Broom Co) rear 372 Weybosset h 151 Oak
" Emma B Mrs h 151 Oak
Brattin G R tailor 753 Westminster rms 22 do
Brattle Martha bookkeeper bds 6 Bernon [av
Brault Edmond J mgr 316 Smith h 192 Chapin
" John A loco engineer h 59 Candace
" see also BREAULT
Braun Charles H clerk 143 Weybosset b at E Prov
" Edwin O rms 160 Broad
" George machinist h 147 Smith
" John S rem to Pawtucket
" Otto C (U S A) bds 279 Rhodes
" Otto F salesman 274 Canal h 88 Union av
Braunig Saul mgr Bijou Theatre 167 Westminster h 78 Congress av
Braunlich Gustave foreman h 1126 Broad
Braunstein William grocer 99 Hope h 107 do
Braverman Anna housekeeper 42 Olney
" Joseph h 42 Olney
" Louis bds 42 Olney
" Nathan (Majestic Spa) confectioner Washington Aborn bds 42 Olney
" Rose bds 42 Olney
" Samuel clerk bds 42 Olney
Brawn Hawthorne M Mrs h 351 Friendship
" Harry driver h 128 South
" Howard salesman bds 343 Friendship
Bray Albina Mrs h 197 Pond
" Alfred operative bds 104 Whittier av
" Alfred W driver h 104 Whittier av
" Alice Mrs h 110 Valley
" Annie operative bds 14 Corliss [Home
" Annie M widow Crowell at St Elizabeth's
" Catherine Mrs h 369 N Main
" Charles S messenger Nat Bank of Commerce h 248 Webster av
" Clara V nurse bds 572 Westminster
" Ernest H bds 104 Whittier av
" Fred clerk h 86 Edgemere av
" George chef rms 282 Dean
" John janitor bds 573 Cranston [Cranston
" John A stage hand Emery theatre h 338
" Joseph F loomfixer h 179 Amherst
" Mabel E steno bds 220 Pleasant
" Margaret Mrs h 7 Governor [Webster av
" Marion B teacher Roosevelt-st school b 248
" Martha Mrs bds St Elizabeth's Home
" Mary widow James bds 14 Corliss
" Nellie operative bds 14 Corliss
" Thomas J rubberworker h 295 Pearl
Brayman Alice clerk 155 Canal bds Y W C A
" Charles E bookkeeper h 36 Moore
" Eveline E widow William H h 36 Moore
" see also BRAMAN
Braynard Mabel demonstrator rms 55 Bridgham
Brayton Albert T h 195 Harrison
" Alice L steno 861 Broad bds 265 Academy av
" Anna E bds 265 Academy av
" Antoinette widow Charles R bds Crown Hotel
" Belle F clerk 86 Weybosset rm 42 bds 91 Providence
" Benjamin E hoseman Engine 10 h 80 Trask
" D W Co produce 29 to 31 Canal [gress av
" Edward R vice pres 89 Weybosset h 200 Con-
" Elizabeth A teacher bds 265 Academy av
" Eugene C foreman R I Co Bucklin st h 54 Mitchell
" Frederick C h 265 Academy av
" Frederick E telegrapher bds 265 Academy av
" Frederick H motorman h 52 Baxter
" George H h 8 East
" Harriet J Mrs dressmaker h 1560 Westminster
" Henrietta M teacher shorthand also agency 44 Franklin bds 20 Taber av
" Herbert E lithographer h 61 Baxter
" Katey h 78 Mawney
" Lloyd A sec and treas Merriam Co r 1937 Westminster h 333 Brook
BRAYTON L FOUNDRY CO iron founders River Point—See page 1068
" Mary E widow Lyman h 407 Plainfield
" Robert Mrs h 459 Broadway
" Robert M bookkeeper National Bank of Commerce h at Oak Lawn
" Roby widow bds 54 Mitchell [Congress av
" Susan S teacher English High school bds 200
" William D bds 78 Mawney
" William E h 466 Broadway
" William F motorman h 9 Pennsylvania av
" William F motorman 440 Eddy bds 52 Baxter
Bras Peter rem to Bridgeport Conn
Brazauskas J laborer h 658 N Main
Braseau Adolph lather h 47 Groton
" Alida widow Charles bds 47 Groton
" Arthur bds 47 Groton
" Henrietta C teacher Hope-st high bds at Pawtucket [Hope
Brasell Etta R bookkeeper 258 Benefit rms 101
" see also BRASSILL
Brasenor William H carpenter h 14 Alfred
Brasil Manuel chauffeur h 363 Knight
Brazinski Antonia finisher h 50 Putnam
Brasner Harry jeweler h 16 N Davis
Breaden George A lawyer 19 College rm 14 h at E Providence
Breard Charles E fireman h 124 Ophelia
" Emma R clerk B & S bds 142 Carlton
" Henry carpenter bds 356 Carpenter
" Joseph carpenter h 142 Carleton
" Joseph elevatorman h 15 Lytherland pl

Breard
" Peter H machinist h 44 Homestead av
" Walter L purch agt h 261 Blackstone boul
Breare Emily widow William bds 175 Laban
Brearley Amos dyer h 9 Lynch
" Ben machinist h 304 Swan
" Martha widow Thomas h 110 Vandewater
" Nellie Mrs h 2 Revere pl
" see also BRIERLY
Breault Bertha M bookkeeper 95 Fountain bds [91 Providence
" Charles waiter h 37 Diamond
" Napoleon teamster 327 W Exchange h 1776 Westminster
" William O jeweler h 24 Van Buren
" see also Brault
Brechin Margaret Wilson steno Homœopathic Hospital bds 30 Bridgham [20 Arch
Breckenridge Andrew L mechanical engineer bds
" Francis C bds 20 Arch
" Harlin A treas R I Telephone & Electric Co 55 Pine h 25 Whitmarsh
" Henry W dist foreman 15 Snow h 20 Arch
" Wilbur T rem to Bethlehem Pa
Breckowitz Antony laborer h 95 Willard av
" Leo, B & S bds 95 Willard av
" Michael, B & S bds 95 Willard av
" Walter laborer bds 95 Willard av
Breed Cynthia J Mrs bds 259 Benefit [do
Breen David F upholsterer 365 Weybosset h 376½
" John laborer bds 111 South
" John toolmaker h 208 Althea
" John T filemaker bds 128 Roosevelt
" Margaret T variety 1013 Eddy h do
" Mary E widow John bds 77 Valley
" Maurice clerk h 28 Niagara [Central
Breene Margaret E clerk 244 Westminster bds 46
Breevre George at B & S h 8 Barker
Breheng Joseph clerk 123 Broad bds 124 B'way
Breidenbach Rudolph A precious stones 212 Union rm 505 h at Newark N J
Breidenstein Edward bookkeeper 59 Eddy h at N Providence
Breidt Joseph clerk h 115 Sorrento
Breinigan John rem to Great Barrington Mass
BREITENSTEIN ADOLPH G cabinetmaker and antique furniture repairer 74 N Main rm 1 h 163 Massachusetts av—See page 1123
" Arthur C cabinetmaker 74 N Main h at Auburn [chusetts av
" Aurelia steno 101 Blackstone bds 163 Massa-
" William machinist bds 163 Massachusetts av
Breitschmid Frederick clerk h 20 Somerset
" Grace Mrs h 85 Hudson
" J Fred barber 34 Broad rms 226 Pine
Brelle Eli molder at Gorham's h 48 Ninigret av
Brelsforth Albert silver turner h 18 VanBuren
" Albert E clerk bds 18 VanBuren
Brennan Albert bds 55 Rosedale
" Alexander driver Adams Ex
" Alice E clerk bds 300 Charles
" Andrew J jr (U S A) bds 300 Charles
" Ann Miss grocer 584 Potter's av h 1 Madison
" Anna T teacher East-st school b 125 Governor
" Annie E Mrs h 115 Prairie av
" Annie J bds 16 Melissa [av
" Bartholomew supt 128 Burnett h 567 Potter's
" Bridget boardinghouse 167 Oak
" Catherine bds 1 Madison
" Catherine widow Andrew bds 389 Smith
" Catherine widow Francis h 335 Orms
" Catherine H clerk bds 300 Charles
" Catherine M widow John P h 87 Greenwich
" Charles bartender Hotel Newman
" Charles foreman Park dept h 624 Valley
" Charles lunchman rem to Pawtucket
" Charles porter 24 Custom House st
" Charles A h 77 Hudson
" Charles B shipper bds 300 Charles
" Christopher J student bds 114 Gallup
BRENNAN CHRISTOPHER P plumber 218 Thayer cor Waterman h 114 Gallup—See page 1210
" Daniel blacksmith's helper h 17 Bowditch pl
" Daniel laborer h 236 Pearl
" Delia E widow Peter J h 786 Atwells av
" Diana widow John h 60 Howard
" Dominick laborer h 39 Tuxedo av
" Edward, B & S h 177 Oakland av
" Edward caretaker h 81 Hope
" Edward clerk 36 Pine bds 171 Broad
" Edward teamster bds 55 Rosedale
" Edward F died July 24 1917
" Edward M driver b 133 Roosevelt
" Edward M lawyer 926 Grosvenor bldg bds at Peacedale

Brennan
" Edwin C (U S N) bds 23 Darling
" Elizabeth bookkeeper 144 Pine bds 53 Jewett
" Ellen widow Bernard h 40 Madison
" Ellen widow Patrick h 53 Jewett
" Ellen A Miss h 61 Capron
" Ellen E widow John M h 163 Power
" Eugene T photo engraver Journal bds 74 Daniels
" Florence prop bds 335 Orms
" Francis E machinist bds 87 Greenwich
" Francis J weaver h 750 Douglas av
" Frank J cable splicer h 62 Clarence
" Frank J upholsterer h 124 Putnam
" George F brakeman h 171 Brook
" George G machinist bds 1039 Elmwood av
" George W salesman 313 W Exchange bds at E Greenwich
" Georgiana h 203 Meeting
" Horace F clerk bds 163 Power
" Hugh died Nov 23 1917
" Hugh jr weaver bds 16 Melissa
" Ida steno 36 Pine b 4 Manchester pl
" Irene pantographer bds 19 Seabury
" Irene M teacher bds 124 Putnam
" James bds 133 Roosevelt
" James carpenter h 119 Sorrento
" James Edw driver bds 300 Charles
" James E loomfixer h 133 Roosevelt
" James F (U S N) bds 23 Darling
" James H gardener 510 Angell h 11 Orchard av
" James H laborer h 162 Niantic av
" James H mattressmaker bds 174 Rhodes
" James J carpenter bds 119 Sorrento
" James P teamster h 22 Champlain pl
" James S (Brennan & Critchley) 227 Eddy h at Attleboro Mass
" Jerome A filecutter h 177 Harold
" John, B & S bds 115 Calverley
" John, B & S bds 60 Howard
" John bartender 127 Plain h 101 Potter's av
" John bricklayer h 298 Thurbers av
" John filemaker bds 87 Harold
" John ins agent rms 790 Westminster
" John watchman h 329 Plainfield
" John A chauffeur h 35 Amy
" John B news stand 140 N Main h 117 Benefit
" John B jr died Feb 18 1917
" John E mason h 901 N Main
" John E plumber City Hall h 16 Alma
" John E plumber h 236 Atlantic av
" John F jeweler bds 167 Burnside
" John F jeweler bds 101 Potter's av
" John F mason bds 901 N Main
" John F operative bds 329 Plainfield
" John F vocalist h 161 Regent av
" John J clerk 380 Westminster bds 790½ Eddy
" John J machinist h 199 Transit [wood
" John P lawyer 335 Grosvenor bldg h at Edge-
" John P (U S N) bds 23 Darling
" John V (U S N) bds 87 Greenwich
" Joseph A teamster bds 171 Brook
" Joseph F clerk bds 35 Hillwood
" Joseph P operative h 92 Rosedale
" J clerk Olneyville car house [Elma
" Lena G Mrs bookkeeper 134 Fountain h 18
" Lena T Miss bds 22 Harold
" Leslie machinist bds 1039 Elmwood av
" Lorreta M steno 50 Fountain bds Central Falls
" Katherine L bds 16 Melissa
" Katherine M A teacher Knight-st school bds 50 Stanwood
" Margaret widow Edward h 91 Sheldon
" Margaret widow Richard h 16 Linden
" Margaret clerk 20 Page h 1121 N Main
" Margaret C bds 15 Melissa [Power
" Margaret H principal Smith-st school bds 163
" Margaret L (Economical Card Co) 107 Friendship 1st floor bds 233 Friendship
" Maria E bds 16 Melissa
" Maria F bds 408 Broadway
" Martin bds 1121 N Main [Dora
" Mary saleswoman 275 Westminster bds 19
" Mary Mrs h 17 Cope
" Mary Mrs bds 314 Lowell av
" Mary widow Thomas h 89 Belmont av
" Mary A widow John J h 28 Lockwood
" Mary C bookkeeper bds 1165 Chalkstone av
" Mary J housekeeper 38 Pleasant [Julian
" Mary M office asst 1 Olneyville sq bds 184
" Matthew driver bds 1 Madison
" Matthew J electrician h 186 Glenbridge av
" Michael h 167 Burnside
" Michael enlisted U S A

Brennan
" Michael iceman h 19 Seabury
" Michael H polisher h 116 Oak
" Michael J foreman h 1165 Chalkstone av
" Michael J helper h 136½ Oak
" Michael M ins agt bds 408 Broadway
" Molley bookkeeper 280 Westminster bds 163 Power
" Patrick helper h 21 Rosedale
" Patrick J iceman h 19 Seabury
" Patrick J laborer h 81 Berkley
" Patrick J plumber h 44 Bowdoin
" Paul E fireman bds 901 N Main
" Peter driver 35 Jackson h 32 Robin
" Rose Miss h 93 Tobey
" Sarah widow Andrew h 66 E Transit
" Sarah widow Patrick h 23 Darling
" Sarah C clerk bds 933 N Main
" Sarah J widow Andrew J h 300 Charles
" Thomas bds 146 River av
" Thomas clerk 1923 Westminster
" Thomas Mrs h 89 Belmont av
" Thomas (U S A) bds 87 Harold
" Thomas J conductor bds 53 Jewett
" Thomas J plumber bds 236 Atlantic av
" Timothy police h 215 Ocean
" Timothy J C physician 1179 Elmwood av h do
" T H clerk Gorham Mfg Co
" Walter E chauffeur bds 335 Orms
" Walter V clerk 176 Union av h 115 Prairie av
" William h 19 Dora
" William F rubberworker bds 28 Lockwood
" William H ins 146 N Main h at Pawtucket
" William H machinist bds 167 Burnside
" William H special agt 603 Union Trust bldg h at Pawtucket
" William P helper bds 53 Jewett
" & Critchley (James S Brennan, Thomas J Critchley) electro platers 227 Eddy
Brennen Annie steno bds 336 Benefit [Amy
" Charles J asst city engineer's office bds 18
" Daniel conductor h 454 Union av
" Ida M steno bds 4 Manchester pl
" Joseph F auto repairer h 4 Manchester pl
" Patrick J h 4 Manchester pl
" see also BRANNAN and BRANNON
Brenner Adolph C jeweler h 68 Hillside av
" Benjamin shoes 117 Mathewson h 29 Carrington av
" Max glazier h 45 Lippitt
" Max variety 37 Douglas av h do
" William J tel operator h 527 Elmwood av
Brennon Ella J h 372 Lloyd av
Brenton The apartment house 210 Waterman
" Walter G nurse Butler Hospital bds do
Brereton Alice E teacher Smith-st kindergarten h 48 Mt Hope av [1494 Broad
Breslin Elizabeth F steno 21 Eddy 2d floor bds
" Eva M steno B & S bds 312 Washington av
" James clerk 40 Fountain h 1494 Broad
" James E diecutter bds 312 Washington av
" James T operative bds 88 Nichols [av
" Robert H physician (U S A) bds 312 Wash
Bresnahan Edward J laborer h 119½ Doyle av
Bressett Albert J overseer h 227 Carleton
" Alice clerk bds 301 Waverly
" Ernest E (U S A) bds 227 Carleton
" Peter loomfixer h 301 Waverly
Bressette Bertha M clerk B & S bds 244 Althea
" Edward weaver h 11 Benton
" John F dyer h 244 Althea
" Michael J loomfixer h 28 Hyat
" Michael N overseer h 265 Althea
" Philip dyer bds 265 Althea
" Theodore N bookkeeper 455 W Exchange bds 139 Wood
Breting Leo H jeweler rear 25 Appleton
Brett Arthur M fireman bds 57 West River
" Charles F clerk bds 227 Union av
" Florence clerk 380 Westminster
" John J tailor h 227 Union av
" Ralph S scenic artist bds 167 Harrison
" Richard cooper h 57 West River
" Robert J salesman 121 Dyer h 108 Carpenter
" William V bookkeeper 299 Carpenter h 167 Harrison
Breukowski Adolph (U S A) bds 14 Hillard
Breul Albert A reporter "Journal" bds at North Prov [bds do
Brevoort Delia Mrs housekeeper Crown Hotel
Brew Elizabeth A nurse bds 605 Hope
BREWEN see BRUEN
Brewer Alvan T hoseman Engine 21 h 80 Ayrault
" Annie I widow Joseph h 99 Lexington av
" Annie L clerk 20 Market sq bds 13 Hamilton

Brewer
" Charles A woodworker h 124 Emerson
" Frederick M clerk 640 Broad bds 51 Daboll
" Hattie B widow Richard h 50 Day
" Isabelle checker rms 7 Beacon av
" Thomas H polisher h 39 Pennsylvania av
" Vesta R nurse R I Hospital bds do
" Walter J shuttlemaker b 39 Pennsylvania av
" Walter L motorman h 13 Hamilton
BREWER & CO acids heavy chemicals starches etc 32 India—See page 1070
Brewin William clerk 110 N Main h at E Prov
Brewster Albert fireman h 43 Walling
" Carrie Mrs h 269 Montgomery
" Julia teacher 216 Hope bds do
" Mary widow Amos dressmaker h 58 Winter
" Moses helper 739 Westminster h Ormsbee av
" Orrin O painter h 307 Blackstone [mit
" Spencer chauffeur 260 Waterman h 92 Sum-
" Walter H engine turner bds 78 Pond
" William h 17 Edwin
Brewyet Frank E painter 1074 Broad h do
BRIAN see BRIEN and BRYAN [Ontario
Briand Alphonse J mgr 440 Grosvenor bldg h 88
Briar William chauffeur h 154 Transit
Bricani Giuseppe laborer h 101 Veazie
Brice Amelia I clerk 1109 Turk's Head bldg b 690 Angell
" Harry B supt Prudential Ins Co 1109 Turk's Head bldg h 690 Angell
" Harry D student bds 690 Angell [Methyl
" Lorrin S civil engineer 114 State House h 55
" William T, B & S h 199 Bellevue av
Bricker Albert J h 9 Northup av
Brickett Arthur E carrier P O h 617 Smith
Brickley Chester A h 100 Sheldon
" Cora E Miss bds 344 Blackstone
" Elmer F clerk 244 Westminster h at E Prov
" Fred A plumber bds 100 Sheldon
" James R foreman 45 Richmond h at E Prov
" Joseph F templemaker h 5 Regent av
" Walter F clerk N E L Co Turk's Head bldg bds at E Prov
Brickman Louise widow bds 148½ Charles
Bride Annie jeweler rms 1 Prairie
" Leona clerk 69 Point bds Edgewood
" Thomas H foreman 150 Chestnut h at Edgewood [Pawtucket
Briden Francis foreman Nicholson File Co h at
" Robert H asst supt Nicholson File Co h at Central Falls
" see BRYDEN
Brides Thomas J rubberworker h 505 Elmwood av
Bridge Eva S widow Wilber W bds 396 Blackstone
" Frank clerk 243 Westminster b 121 Lorimer av
" Frank jr clerk h 121 Lorimer av
" George H jr sec (Hope Mill Supply Co 35 Snow h 254 Indiana av
" Harry clerk 401 Union sta h at Foxboro Mass
" Herbert teamster h 68 Willow [wood
" James H janitor 119 Westminster h 26 At-
" Wilbur W dept mgr 62 Exchange pl h 396 Blackstone
" William bds 1081 Elmwood av
" William H machinist h 72 Regent av
Bridges George E h 33 Babcock
" Maria L widow Charles bds 43 Harold
" Myrtle L steno 412 Grosvenor bldg bds 33 Babcock [h at E Prov
Bridgham Samuel W lawyer 432 Ind Trust bldg
Briede Ida L widow Christian bds 12 Prairie av
Brielke Adolph E barber 204 Weybosset h 16 Killingly [Killingly
" Frederick E clerk 291 Westminster bds 16
Brien Ada sewer bds 1750 Westminster
" Albert clerk bds 1750 Westminster
" Alfred filecutter bds 145 Veazie
" Fred filecutter bds 145 Veazie
" Frederick machinist h 1750 Westminster
" Frederick molder bds 17 Foster
" Margaret Mrs bds 59 Harrison
" Moise weaver h 1750 Westminster
Brier Abraham D h 145 Dudley
" Benjamin pres (Brier Mfg Co) 70 Ship bds 145 Dudley
" Charles bookkeeper 70 Ship b 145 Dudley
" Harry clerk 70 Ship bds 145 Dudley
" Mfg Co jewelers 70 Ship
" Minnie widow h 194 Willard av
" Morris pedler h 154 Somerset
" William grocer 1037 Westminster h 154 Dudley
Brierley Benj J carpetlayer 110 N Main h 274 Rhodes
" Eddy S salesman h 274 Rhodes

Brierly J Frank engineer Butler Hospital h 601 Rochambeau av
" Walter E pres 159 Aborn h 70 Bridgham
" see also BREARLEY
Brigandine Francesco laborer bds 124 Tell
Brigden George A h 27 Barnaby
Briggs Ada M widow Edwin A h 857 Eddy
" Albert E upholsterer h 8 Lester
" Albert H foreman h 175 Courtland
" Albert L rem to Portland Me
" Albert M bookkeeper Franklin Machine Co h 100 Daboll
" Alice C music teacher bds 209 Point
" Andrew G engineer bds 857 Eddy
" Anna A widow Elton W h 127 W Clifford
" Anna E nurse 1 Wesleyan av bds do
" Annie M widow Stephen J h 166 University av
" Arthur enameler rms 184 Clifford
" Arthur shipper h 146 Stanwood
" Arthur I jeweler h 22 Haskins [Centra]
" Ava A widow William W solicitor rms 105
" A Harold police station 6 h 216 Carpenter
" Benjamin F mgr 56 Pine 4th fl b 55 Waterman
" Bennett L milk dealer 122 Farmington av h do
" Bessie L clerk 7 Crawford sq bds at Oaklawn
" Byron C bookkeeper h 182 Wadsworth
" Byron J carpenter h 318 Cranston rm 25
" Byron W electrician 32 Custom House st bds 67 Mt Hope av
" Caroline B Mrs h 20 Medway
" Charles h 2 Bacon pl [364 Thayer
" Charles pres J Briggs & Sons Co 65 Clifford h
" Charles A shipper h 139 Pearl
" Charles B foreman 70 Ship h at Riverside
" Charles E h 213 Doyle av
" Charles E helper bds 328 Bucklin
" Charles H h 33 Adelaide av [mouth av
" Charles H chauffeur 14 Parkis av h 27 Dart-
" Charles T mgr R I Milk Package Exchange 437 Killingly h do
" Charles W h 96 Fields Point
" Christina widow George h 99 Doyle av
" Clarence E police station 6 h 173 Colfax
" Clarence L draftsman 275 W Exchange bds at Greenwood
" Dora domestic h 262 Plain [Doyle av
" Doris S teacher Technical High school bds 213
" Edward operative h 45 Calais
" Edward H general bookkeeper R I Hospital Trust Co h at Edgewood
" Edward I rem to Oklahoma
" Eliza A Mrs pork store 1798 Westminster h 31 Perry
" Elizabeth widow Byron bds 67 Mt Hope av
" Elizabeth widow Walter R h 121 Willard av
" Elizabeth widow Warren W h 152 Gallup
" Elizabeth D widow Walter R bds 620 Hope
" Ella E widow Thomas E h 129 Waverly
" Ellen C Mrs h The Minden apt 56
" Elmer L chauffeur h 1065 Broad
" Elsie steno bds 254 Washington
" Emeline L died May 19 1917
" Emerson G toolmaker h 168 Hanover

BRIGGS ENGINEERING & CONSTRUCTION CO general construction 75 Westminster—See page 1091

" Ernest S clerk Mechanics Nat Bank rms 129 Park
" Eugene porter 243 Westminster [inth
" Eugene H collector 237 Weybosset h 73 Cor-
" E Beryl rem to Hartford Conn
" Frances M widow Erving H bds 845 Eddy
" Frank L painter rooms 1043 Westminster
" Frank S toolmaker h 65 Superior
" Fred D driver h 235 Killingly
" Fred W clerk bds 33 Adelaide av
" Frederick A com'l trav h 24 W Friendship
" George sec and treas J Briggs & Sons Co 65 Clifford h 491 Angell [boul
" George jr sec 1012 Eddy h 249 Blackstone
" George A rem to Apponaug
" George H meatcutter 380 Westminster h 122 Camp
" George M h 753 Cranston
" George W h 26 Hylestead
" George W watchman State House Annex h 247 Union av
" Gladys C housekeeper 154 Sumter
" Harold E rem to Auburn
" Harold L (U S A) bds 91 Mitchell
" Harry auto repairer 290 Dyer h 10 Francisco
" Harry C salesman h 14 Balcom [River
" Harry M steno 206 Washington h at Fall
" Hattie clerk 7 Beverly rm 12 bds 250 Broadway

Briggs
" Henrietta F Mrs h 270 Dean
" Herbert J died March 13 1917
" Horace I clerk 12 S Water h 14 Woodbury
" Howard B mgr 17 Exchange rm 313 h 1047 Broad
" Howard J ins agt 139 Mathewson rm 606 and 1006 Turk's Head bldg h 269 Friendship
" Ira E teamster h 304 Lockwood
" James jeweler rms 62 Carpenter
" James E foreman 15 Gordon av h 263 do
" James H (Home for Aged Men and Aged Couples) died Apr 19 1917
" James H physician 254 Knight bds do
" Jennie widow James D h 758 Branch av
" John laborer h 79½ obinson
" John S bds 207 Colfax
" Job S rem to Hartford Conn
" J & Sons Co platers 65 Clifford
" Leander R office mgr 53 Mathewson h at Conimicut [Waverly
" Leon R dentist 221 Butler Exchange h 129
" Leroy E mech engineer bds 129 Waverly
" Lucy E manicurist h 14 Linden
" Mabel E Mrs clerk 30 Wyatt bds 25 Autumn
" Mary A widow Fred A h 24 W Friendship
" Mary E died Jan 10 1917
" Mary L widow Fred h 4 Bacon pl
" Moses porter 182 S Water h at E Prov
" Nellie Mrs h 7 Hoyle [336 Benefit
" Nellie A steno R I Hospital Trust Co bds
" Nellie I clerk bds 51½ Norwich av
" Newton H salesman rms 225 Pine
" Olive B widow Nathan A bds 151 Atlantic av
" Oscar H (Briggs Engineering & Construction Co) h 91 Mitchell
" Raymond T h 209 Linwood av
" Raymund C foreman h 755 Cranston
" Richard I pres 45 Anthony av h 56 do
" Royal F (U S N) bds 154 Sumter
" Ruth J nurse bds 99 Doyle av
" Sarah A died May 21 1917
" Seraphine widow Charles N h 93 Carpenter
" Susan C bds 63 Marshall
" Susan M widow John W h 209 Point
" S J Co Inc The druggists 554 Chalkstone av 309 and 419 Smith
" Thomas woolsorter h 422 Hartford av
" Thomas Mrs dressmaker h 422 Hartford av
" Thomas A h 60 S Angell
" Thomas A inspector public bldgs dept City Hall h 214 Waldo
" Thomas L salesman bds 14 Linden
" Vernum J reporter Journal h at Apponaug
" Vina P teacher bds 437 Killingly
" Walter woolsorter rms 113 Waverly
" Warren teamster bds 25 Seabury
" Wilfred E motorman h 21 Rodman
" Willard A h 51½ Norwich av
" Willard A steamfitter bds 51½ Norwich av
" William packer 292 Westminster bds 139 Pearl
" William F rms 208 Pine [wood
" William F salesman 62 Weybosset h at Lake-
" William H auditor h 159 Rounds av
" William H sergt police Station 7 h 247 Union av
" William L iron molder h 275 Grove [Sumter
" William R buyer 263 Westminster h 154
" Winfield B clerk bds 122 Farmington av
" & Co Inc druggists 215 Academy av
" & Nichols Barrel Co Inc 45 Anthony av

Brigham Alice S widow John D h 359 Brook
" Donald F student rms 100 Waterman
" Edgar W jeweler h 138 Wesleyan av
" Herbert O state librarian State House h 359 Brook
" Roger student rms 100 Waterman
" William E instructor R I School of Design h 460 Rochambeau av

Bright Charles G lineman bds 233 Lowell av
" Louise J widow George h 233 Lowell av
" Ralph A clerk 263 Westminster bds 233 Lowell av
" Stanley clerk Journal [side

Brightman Chas W clerk R R freight h at River-
" Fanny B prin Willard-av school h 125 Wilson
" Herbert W rem to New Bedford Mass
" Louis M salesman 301 W Exchange h at Edgewood [Westminster
" Perry frame maker 546 Atwells av rms 1048
" Walter A, B & S h 1608 Chalkstone av

Brigida Michele laborer h 77 Tell
Briguglio Angelo stonecutter h 36 Greeley
" Peter tailor h 550 Charles

Brill David jeweler h 70 Bogman
" Hyman shoemaker h 27 Lippitt
" Jacob grocer 3 Ocean h 19 do
Brinckerhoff Louisa C Mrs buyer 263 Westminster bds 65 Franklin
Brindell William J laborer h 24 Pocasset av
" William J jr plumber h 38 Wisdom av
Brindle Arthur J steno 57 Eddy rm 701 h 142 Althea [Alverson av
" Evan ins agt 146 Westminster rm 106 h 105
" Fred W rem to Newark N J
" Harry jeweler h 671 Huntington av
" Margaret widow William h 25 Crescent
" Richard silversmith h 79 Burrington
" Walter, B & S h 15 Cherry
Brine Thomas F collector h 50 Walnut
Brines Frederick H painter 155 Ivy bds do
" William carpenter 155 Ivy h do
Brink Carl carpetlayer h 98 Elmwood av
" Carl A inventor h 562 Hope
Brinkley James E laborer h 33 Almy
Brinkman Mary L clerk B & S bds 103 Hope
" William G second hand 47 Charles h 103 Hope
Brinkworth Charlotte M clerk B & S bds 23 Potter's av
" Walter J jeweler h 43 Maple
Brinsmade Ada F Mrs h 145 Codding
Briody Katherine maid St Elisabeth Home [410
Brion Ethel M dressmaker 334 Westminster rm
" Helen F widow C M h 61 Congress av
" Maud L steno R I Hospital Trust Co bds 61 Congress av
Brisbon Letitia widow h 402 Washington
" Margaret M widow h 431 Washington
" Plesent helper bds 431 Washington
Brisette Felix J machinist h 52 Kossuth
Brissette Charles E provisions 685 N Main h 28 Pleasant
" Ernest painter h 77 Pond
" Joseph, B & S h 174 Holden
" Michael J section hand h 28 Hyat
" Samuel painter 128 Holden h 71 Davis
" Wilfred M (U S A) bds 28 Hyat
Brisson Elzear laborer h 156 Huntington av
" Joseph T motorman h 156 Huntington av
" Omer J h 202 Huntington av
Bristol Ella A Mrs bds 27 Wendell

BRISTOL PHOENIX Farrally Bros 547 Hope Bristol—See page 1189

Bristow Arthur F asst foreman h 1036 Douglas av
" Emma W clerk h 19 Cranston rm 3
" Herbert H displayman h 889 River av
" John T electrician h 308 Public
" Lottie E widow Louis W h 19 Cranston rm 3
" M Annie widow John W h 8 Pallas
" Rose L clerk 91 S Main bds 1232 Douglas av
" Wydell D clerk bds 8 Pallas
Britcliff Florence nurse 16 Bridgham bds 41 do
Britcliffe Alfred machinist h 61 Ashmont
" James toolmaker h 10 French
British American Machine Chain Co 143 Summer
" Canadian Recruiting Mission 184 Washington
" Club of R I 254 Weybosset
" Relief Society of Providence R I headquarters 63 Washington rm 25
Brito Janquil laborer bds 14 Ashcroft
" Michael R R freight bds 426 Benefit
Britt Jennie widow Richard B bds 8 Somerset
" Joseph R bookbinder h 272 Dean
" Robert J salesman 121 Dyer h 108 Carpenter
Britton Charles E, Viewpoint stable 41 Seekonk h 10 Calderwood rd
" Edward driver rms 41 Lyman [Sumter
" Eugene W foreman 46 Chestnut bds 129
" Lillian Mrs h 129 Sumter
" Nettie widow Charles rms 129 Chestnut
" Raymond E clerk bds 10 Calderwood rd
" Thomas A h 97 Hunnewell av
Brizee Martin W painter 44 Division h do
Broad Street Stable (R W Brown) 289 Broad
Broadbent Ada bds 83 Dana
" Charles W conductor R I Co h 60 Alger av
" Florence widow Frank b 138 Nashua
" Florence L steno B & S bds at Lonsdale
" Frank W died Dec 7 1917
" Fred laborer h 140 Julian
" Freda clerk B & S h 166 Holden
" Helen R steno 715 Industrial Trust bldg bds at Johnston
" John machinist h 113 Sterling av
" John E machinist h 136 Ophelia
" Samuel S machinist h 95 Fairmount av
" William machinist h 62 Steuben
" William B rem to Lonsdale
" W Everett clerk 69 Point bds at Lonsdale

Broadfield Alice Mrs h 33 Lockwood
" Richard F machinist h 33 Lockwood
Broadhead Albert (U S A) bds 11 Richardson
" Albert F rubber tire maker bds 27 Maude
" Cyril R power engineer N E L Co Turk's Head bldg bds 18 Deborah
" Edith E teacher bds 18 Deborah
" Firth agent h 27 Maude
" Herbert clerk 166 Valley h 18 Deborah
" John H chaser h 11 Richardson
" Joshua K (U S A) bds 27 Maude
" Washington janitor h 89 Stansbury
Broadhurst Mary A widow h 230 Amherst
Broadman Harry physician 140 Orms bds do
" Jacob opr bds 1 Aplin ct
" Michael pedler h 1 Aplin ct
Broadway Auto Repair Co 59 Broadway
" Auto Tire Repairing Co (Frank S Gerardi) 38 Broadway
" Garage (Joseph F Lavoie prop) 632 Broadway
" Garage (Anthony M Cunha prop) 215 Dean
" Sales Co (automobiles) Frederick N Howard mgr 249 Wash

BROADWAY STORAGE CO Prescott W Coleman mgr Merrill and Federal sts near Broadway—See page 1252

" Tire Exchange Co Inc 101–107 Broadway
Broberg Gustave watchman h 40 Armstrong av
" Oscar C clerk 212 Westminster bds 40 Armstrong av
Brocchi Albina spinner bds 618 Charles
" Bernardo laborer bds 618 Charles
Broccoli Antonio laborer bds 212 Cedar
" Biase laborer h 42 Penn
" Carmine pedler h 212 Cedar
" Errico R R laborer h 412 W Exchange
" Fillipo laborer h 38 Murphy
" Giuseppe laborer h 33 Sutton
" Grazziano grocer 140 Acorn h 79 Hasael
" Joseph driver bds 42 Penn
Brochu John foreman 407 Pine h 337 do
Brock Roger variety 41 Kossuth h 50 do
Brockhouse Joseph L musician h 62 Eleventh
Brockton Shoe Store (H Levin) 225 Prairie av
Brockway Harry optician 334 Westminster rm 207 h 280 Willard av
" Nettie M widow George A clerk 21 Stevens h 48 Tecumseh
Broderick James J boxmaker h 59 Fillmore
" John C machinist h 16 Pitman
" Leonard rubberworker h 76 Durham
" Mary operative bds 123 Jewett
" Michael H helper h 83 Pomona av
" Nellie L h 123 Jewett
" Patrick clerk 120 N Main rms 22 Bowen
" Patrick H driver 35 Jackson h 123 Jewett
" William I cook h 256 Blackstone
Brodetsky Annie widow David grocer 46 Douglas av h 5 Goddard
" Clara bds 5 Goddard
" Morris clerk bds 5 Goddard
Brodeur Alphonse carpenter h 21 Champlain pl
" Louise widow h 197 Clifford
" Lumina jeweler bds 39 Ship
Brodie Calvin J weaver h 13 Messer
" John watchman h 501 Chalkstone av
" Justin E clerk bds 13 Messer
" Leonard J A (U S N) bds 13 Messer
" Robert, B & S bds 71 Ayrault
" see also BRADY and Brody
Brodin Carl J painter h 105 Gallup
Brodsky Frank grocer 184 S Main h r 78 Transit
" Isidore pedler h 176 Blackstone
Brody Benjamin baker bds 387 Smith
" Benjamin clerk bds 113 Lippitt
" Benjamin driver 593 N Main
" Etta cashier bds 113 Lippitt
" Eva cashier 138 Weybosset bds 6 Walling
" Ira printer 333 Westminster rm 5 bds 113 Lippitt
" Isaac pedler h 267 Prairie av
" James E teamster h 175 Bay
" John (U S A) bds 175 Bay
" Louis, Jewish teacher bds 387 Smith
" Louis A h 23 Norwich av
" Max second hand autos h 6 Walling
" Nathan horseshoer West Park cor Bath
" Owen laborer bds 297 Richmond
" Peter iceman bds 113 Lippitt
" Sam hay and grain 581 N Main h 113 Lippitt
" Sarah G student bds 6 Walling
" see also BRADY and BRODIE
Brogan Anna M asst sec 56 Pine bds 858 Chalkstone av
" Annie bds 24 Fern

Brogan
" Annie widow James h 234 Dean
" Catharine E bds 268 Waldo
" Catherine M E widow John h 24 Fern
" Charles rem to Newport
" Henry A student bds 24 Fern
" James machinist bds 268 Waldo
" James jr driver bds 234 Dean
" Louise bds 24 Fern
" Luke jeweler rms 162 Friendship
" Mary A steno h 268 Waldo
" Mary E filecutter bds 24 Fern [Fern
" Terresa bookkeeper 82 W Friendship bds 24
" Walter teamster bds 234 Dean
Brogden Joseph T foreman 355 Valley h 19 Claremont av
Brokaw H H salesman h 179 Clifford
" Walter S (Torrey & Brokaw) ins 504 Turk's Head bldg h at Edgewood
Brollini Vincenzo tinsmith h 455 Atwells av
Broman Frank E pastor Swedish Methodist Episcopal church h 171 Reynolds av
" Morris jeweler h 65 W River
Bromberg Benjamin junk dealer h 26 N Davis
" Harold junk dealer bds 44 Pratt
" Max grocer 44 Pratt h do
Bromfield Charles property man Fay's theatre h at E Prov
Bromiley Irving manager 511 Westminster rm 410 h 181 Wentworth av
Bromley Albert machinist h 491 Chalkstone av
" Charles R (Bromley & Co) 183 Mathewson bds at Crown Hotel [batan
" Charles S foreman 472 Potter's av h 30 Pow-
" David 166 Wickenden h 242 Adelaide av
" Edith M steno bds 12 Lewis
" Frank driver h 50 Pearl
" Harlan L toolmaker h 356 New York av
" Hebert enlisted in U S A
" John H tailor 187 Mathewson h at Auburn
" John W machinist h 20 Pekin [av
" Lena B steno 55 Weybosset b 545 Potter's
" Sarah E widow Rev Edwin h 12 Lewis
" Sarah J widow Charles bds 157 Harold
" Walter salesman h 224 Sackett
" Winfield C foreman 95 Chestnut h at Cranston
" & Co merchant tailors 183 Mathewson
Bromson David clerk b 50 Doyle av
" Lillian P clerk bds 48 Doyle av
" May milliner 222 Westminster bds 48 Doyle av
" Meyer J h 48 Doyle av
" Norman ins agt bds 50 Doyle av [av
" Sol S lawyer 506 Turk's Head bldg h 50 Doyle
Bron Jacob furniture h 98 Plainfield [ship
Bronner Henry bartender 196 Pine h 396 Friend-
Bronowicz Andrew operative h 29 Ambrose
Bronsdon Milton H dep com'r public works City Hall
Bronson Caroline A Miss teacher 313 Hope h do
" Chemical Co (R H Ryder) 234½ Broad
" Cornelia C Miss teacher 313 Hope h do
" Mary W Mrs asst cataloguer B U library h 11 Benefit
" Misses School for Boys and Girls 313 Hope
" Walter C professor B U h 140 Morris av
" William S motorman h 159 Gallup
" see also Brownson
Bronstein Benjamin jeweler h 77 Plenty
" Benjamin jeweler bds 178 Blackstone
" Harriet clerk bds 77 Plenty
" Sarah pedlr h 178 Blackstone
" William (Bronstein & Solinger) h 77 Park
" & Solinger (William Bronstein, Nathan Solinger) furniture 475 S Main
Brook Joseph weaver h 56 Clematis
" Morris variety h 159 Dudley
" St Garage (Daniel McLeod) 248-252 Brook
" Street Market (K K Copper, prop) 288 Brook
Brooke Edmund G gilder h 400 Pleasant Valley Parkway
" Edmund G jr (T J Johnston & Co) 107 Washington h 102 Somerset
" Louise F teacher Greeley-st kindergarten h 400 Pleasant Valley Parkway
" William H clerk 107 Washington rms 304 do
Brooklin George laborer bds 18 D
Brookner Benjamin clerk bds 20 Glenham
" Max salesman h 20 Glenham
" Mendel clerk 226 Prairie av h 20 Glenham
" Regina milliner 226 Prairie av h 20 Glenham
Brooks Albert chaser h 64 Providence
" Alfred machinist h 126 Dora
" Alfred student rms 54 College
" Amy L steno bds 52 Hamilton
" Anna M Mrs h 127½ Pocasset av

Brooks
" Annie F widow George F h 440 Smithfield av
" Ansel prof B U h 242 President av
" Audrey E clerk 61 Peck rm 3 bds 127½ Pocasset av
" Bertha S rms 339 Washington
" Charles hostler h 111 Althea
" Charles E janitor h 17 Bank
" Charles F restaurant Mathewson cor Washington and treas 829 Industrial Trust bldg h at Conimicut
" Clara B Mrs jeweler h 118 Stewart
" Clarence E (E C Brooks Co) and restaurant 85 Westminster h 265 President av
" C E Co (Clarence E) grocers 53 Weybosset
" Earl M clerk Atlantic Mills bds 127½ Pocasset av
" Edith M steno 169 Canal bds 90 Ardoene
" Edward J driver 128 Richmond h 32 Lander
" Emily widow James V h 40 Dartmouth av
" Emily J bookkeeper bds 40 Dartmouth av
" Estella M housekeeper 93 Somerset
" Ethel M steno 15 Snow b at Edgewood
" Eva M (Rhode Island Realty Co) 335 Westminster rm 46 bds 93 Somerset
" Esra J bds 54 Colfax
" Frank rem to Seekonk Mass
" Frank J machinist h 93 Somerset
" Fred W butcher h 99 Lowell av
" Frederick L butler h 57 John [h at Edgewood
" Friend foreman American Silk Spinning Co
BROOKS GEORGE B remnants cotton and woolen goods 297 Canal h 27 Mulberry—
—See page 1261
" George F jeweler 77 Washington rm 208 rms 282½ Pine
" Gertrude H clerk bds 26 Redwing
" Gilbert F clerk 212 Grosvenor bldg h 14 Colonial rd
" Gladys clerk 190 Mathewson
" Gladys T bookkeeper 8 Temple bds 58 Trask
" Harold A photographer bds 126 Dora
" Harold D overseer h 179 Laurel Hill av
" Harold J clerk h 112 Prairie av
" Harry pedler bds 33 Ashburton
" Henry chaser h 90 Ardoene [Harrison
" Henry watchman R I Hospital Trust Co h 105
" Hugh D, R I Co foreman h 21 Pennsylvania av
" James I waiter h 12 Belknap
" James L laborer h 112 Crary
" John engineer h 156 Somerset
" John jeweler rms 42 B'way
" John A asst U S insp of boilers rms 213 Federeral bldg h 138 Indiana av
" John P, M D massage and electricity 625-27-29 Butler Exchange h at N Prov
" John R janitor h 583 N Main
" John T foreman 55 Pine h 171 Dexter
" Jonas machinist h 12 Grosvenor av
" Joseph D died Mar 12 1917
" Joseph E driver h 5 Corliss
" Lillian B bds 8 Alfred [city
" Lillian C widow Horace I rem to New York
" Marcus A asst supt h 155 Medway
" Mary teacher Caesar Misch bldg bds 120 Lexington av
" Mary widow Walker h 52 Sears av
" Mary widow William h 94 Whittier av
" Mary I widow Ottowell A h 23 Atwood
" Mary J bds 48 Walling
" Mary M widow Joseph E h 16 Locust
" Mary W violinist bds 120 Lexington av
" Milton H machinist bds 52 Hamilton
" Mollie phone opr b 38 Brighton
" Myra L Mrs lodginghouse 347 Pine [av
" M Earl clerk 120 Manton av b 127½ Pocasset
" Napoleon painter h 8A Printery
" Pinkney helper h rear 16½ Elbow
" Robert draftsman 355 Harris av h 16 Rockingham
" Robert J fireman 241 Harris av h 12 Hillard
" Robert W engineer bds 110 Dexter
" Sarah E widow George h 68 Abbott
" Sophie widow William variety 39 Quaid h do
" Stella J clerk 1137 Broad b at Edgewood
" Wilbur machinist h 27 Walling
" William carpenter h 103 Summer
" William salesman died Feb 17 1917
" William F clerk 58 Weybosset h at Pawtucket
" William R clerk Adams Ex bds 120 Lexington av
Brookshaw Walter overseer h 457 Smith
Broome Charles B rem to Pawtucket
" Theodore B rem to Edgewood

Broomfield Bessie clerk bds 233 Willard av
" Harry (R I Metal & Machinery Co) 477 Eddy h 223 Blackstone
" Israel jeweler h 73 Staniford
" John (R I Metal & Machinery Co) 477 Eddy h at Chelsea Mass [av
" Max clerk 735 Westminster bds 233 Willard
" Morris h 233 Willard av
Broomhead Fred C treas 107 Angell h at W Barrington [Providence
" George F bookkeeper 93 Weybosset bds at E
Brophy Alice widow Edmund h 684 Eddy
" Alice C phone opr bds 202 Oxford
" Alice L widow John H h 463 Public [ler
" D Francis tinsmith 724½ Atwells av h 22 Cut-
" Edward drug clerk R I Hospital bds do
" E Jennie clerk bds 107 Mitchell
" James porter baggage room Union station
" James A laborer h 191 Douglas av
" John L clerk bds 107 Mitchell
" Mary A Miss h 107 Mitchell
" Mary E widow Edward bds 21 Powhatan
" William laborer bds 202 Oxford
" William laborer b 684 Eddy
Brosck Joseph laborer h 51 Staniford
Brosco Amato stage work bds 25 Knight
" Angelo laborer h 25 Knight
Brosner James T fireman h 91 Willard av
Brosofsky Hyman h 36 Pratt
Brosseau Alfred G clerk h 422 Knight
" Fred driver 1957 Westminster bds 422 Knight
Broster Lillian K clerk 101 Sabin b at E Prov
Brother Catus asst prin LaSalle Academy h 205 Fountain
BROTHERS JAMES E lawyer 529 and 530 Grosvenor bldg b 49 Putnam—See p 1157
" Jennie F widow James F h 49 Putnam
" John E filemaker bds 230 Carleton
" John H student bds 49 Putnam [49 Putnam
" Margaret M teacher Vineyard-st school bds
" of the Christian Schools 205 Fountain
" Peter J laborer h 121 Regent av
" Robert J at bleachery h 577 Harris av
" Veronica U bookkeeper 16 Calender bds 49 Putnam
" Victor operative bds 161 Delaine
" William F plumber h 170 Sterling av
" William H blacksmith h 137 Carleton
Brotherton Louise steno bds 25 Oldham
" Theodore machinist h 25 Oldham
Brothman Harry h 53 Bernon
Brotman Charles pedler h 11 Paca pl
Brott Andrew J salesman 156 W Exchange h at Warwick
Brough Jane A widow Alexander h 13 Pomona av
Broughan Joseph clerk bds 281 Alabama av
Broughton Emma E teacher of painting h 101 America [bds 77 Park
Brounstein Molly Mrs manager 24 Olneyville sq
Brousdon Milton H city engr h 102 Lexington av
" Milton H jr (U S N) bds 102 Lexington av
Brousseau Dellard auto repairer h 48 Broadway
" Joseph operative bds 33 Chaffee
" Leon laborer h 33 Chaffee [avenue
Brow Arthur L salesman 23 Acorn h 36 Tyndall
" George H treas and mgr B H Pettis Co 103 Harris av h at Centerdale
" Harold J (U S N) bds 95 Peace [mon
" Harold V salesman 89 Weybosset h 47 Com-
" Lynward H clerk 15 Snow bds 95 Peace
" Willis H (Brow & Manchester) h 95 Peace
" & Manchester (Harvey Manchester, Willis H Brow) auto repairers 506 Pine
Brower A L (U S A) bds 133 Massachusetts av
" Leon W pres and mgr Fields Point Mfg Co bds 133 Massachusetts av
" Samuel H supt Fields Point Mfg Co h 133 Mass av
Brown Abbie L widow Richard A h 149 Grove
" Adelaide Mrs bds 213 Ocean
" Adele L nurse bds 236 Broadway
" Adolphe watchmaker 472 Westminster h 78 Chester av
" Albert F painter h 7 Livermore
" Albert H janitor h 118 Bates
" Alexander C h 1066 Eddy
" Alice Mrs h 15 D
" Alice A bds 106 Daboll
" Alice J bds 146 Irving av
" Alice M bds 85 John
" Alice R Miss h 8 Prospect
" Alice V clerk bds 235 Broadway
" Allen A forester bds 377 Pine
" Allen P foreman Prov Gas Co Sassafras Pt h 960 Westminster

Brown
" Allen W gardener R I Hospital
" Alonzo J police Station 4 h 119 Progress av
" Ambrose B silversmith h 619 Potter's av
" Amelia T Mrs h 613 Hartford av
" Amey E bds 24 Elgin
" Amey R widow Obadiah h 1533 Chalkstone av
" Amos F rem to Manchester N H
" Amy A saleswoman bds 12 Moore
" Andrew B silversmith h 11 Mawney
" Anita clerk bds 392 Benefit
" Ann Mrs h 12 Benevolent
" Ann widow Richard bds 240 Pleasant
" Ann E A widow Gilman bds 407 Plainfield
" Anna clerk 380 Westminster
" Anna E Mrs bds 251 Gano
" Anna F laundress h 351 Willard av
" Anna H Mrs bookkeeper 110 Dyer h at Auburn
" Anna M widow James h 17 D
" Annie Miss h 70 Olney
" Annie Mrs h 134 E Manning
" Annie Mrs h 83 Battey
" Annie C widow John H h 196 Stanwood
" Annie E clerk bds 2 Ware ct
" Annie G clerk 21 Stevens bds 29 Livingston
" Annie J Mrs h 2 Ware ct
" Annmary Memorial 21 Brown [av
" Anthony E barber 85 Greenwich h 52 Chapin
" Arnold C see Rueckert Mfg Co 162 Clifford h 98 Comstock av
" Arthur draftsman B & S h at Auburn
" Arthur rubberworker h 170 Allston
" Arthur salesman rem to Newport
" Arthur F driver Adams Ex bds 32 Fruit Hill av
" Arthur H swivel maker h 30 Powhatan
" Arthur J toolmaker h 11 Deborah
" Arthur L clerk h 86 Carolina av
" Arthur L opr bds 380 Smith
" Arthur L, U S District Judge rm 315 Federal bldg h 36 Barnes [Benefit
" Arthur R asst supt Wanskuck Mills bds 144
" Arthur W, Educational Exchange 212 Howard bldg h at W Kingston
" Augustus rem to New York city
" Aylsworth lawyer 737 Ind Trust bldg h 48 E Manning
" A E Mrs teacher h 52 Chapin av
" A Herman mfg jeweler 113 Point b 88 Holden
" Beatrice C steno 17 Exchange rm 227 h The Minden apt 96
" Benjamin bds 102 Tobey [h at E Prov
" Benjamin bookkeeper Canal cor Waterman
" Benjamin janitor h 423 Washington
" Benjamin W student rms 110 Waterman
" Bertha Miss h The Minden apt 41 [ell
" Bertha F Mrs clerk 244 Westminster h 6 How-
" Bertha M asst Public Library bds 88 Holden
" Bertha M clerk 417 Westminster bds 123 Waterman
" Bertha M clerk 1065 Westminster bds 960 do
" Betsey E teacher Potter's-av school bds 144 Althea [Clifford
" Blanche clerk 191 Westminster bds 173 W
" Bloomie widow David rem to Framingham Mass
BROWN BROS CO machinery mill supplies and transmission 62 Exchange pl—See page 1184
" Byron J jr physician (U S A) h 8 Woodbury
" Calvin H notary public 86 Weybosset rm 29 bds 288 Cranston
" Carl P chainmaker h 39 Frederick
" Carolyn F nurse bds 1233 Westminster
" Catharine widow h 136 Mercy [34 Zone
" Catharine L teacher Courtland-st school bds
" Catharine M clerk bds 63 John
" Catherine clerk bds 47 Corinth
" Catherine widow James bds 23 Jewett
" Catherine widow bds 390 Fountain
" Catherine L bds 159 Lockwood
" Catherine L widow Jefferson h r 94 Florence
" Cecil W electrician h 100 Charles Field
" Charles clerk rms 3 Greene
" Charles (U S A) bds 80 Althea
" Charles bds Narragansett Hotel
" Charles ins agt 412 Grosvenor bldg h 61 Seventh
" Charles rubberworker h 28 Superior
" Charles C dentist 185 Westminster h 164 Prairie av
" Charles E combmaker h 199 Bucklin
" Charles F conductor rms 687 Public
" Charles F dressertender h 56 Sears av
" Charles H bds 71 Elmwood av

Brown

" Charles H clerk rem to Norwood [av
" Charles H conductor R I Co bds 103 Thurbers
" Charles H jeweler h 24 East
" Charles H jeweler rms 48 Maple
" Charles H motorman bds 190 Gallup
" Charles H S clerk 42 Weybosset rms 63 Jackson [ton av
" Charles I designer 100 Richmond h 69 Arling-
" Charles I route mgr h 8 Norwich av [Park
" Charles K salesman 64 S Water h at Eden
" Charles P cashier Blackstone Canal National Bank h 93 Wood
" Charles R carpenter h 107 Detroit av
" Charles T driver bds 80 Althea
" Charles W watchman h 470 Hartford av
" Charles W asso prof B U h 37 Barnes
" Charles W clerk h 190 Gallup
" Charlotte B h 207 Waterman [Riverside
" Chester A clerk 86 Weybosset rm 35 bds at
" Christopher C laborer h 425 N Main
" Christopher J (C J & F D Brown) h at East Providence
" Clara Miss h 76 Rugby [Edgewood
" Clara V bookkeeper 159 Westminster bds at
" Clara W Mrs bds 289 Broadway
" Clarence H toolmaker h 11 Thackeray
" Clarence I real estate h 11 Viola
" Clark T Mrs masseuse h 72 Winter
" Clements A bookkeeper 17 Exchange rm 113 h at Edgewood [Broad
" Clifford A correspondent Adams Ex rms 160
" Clinton W chaser h 19 Atlantic av
" Cornelius rem to Pawtucket
" Cushing F clerk 10 Thomas h 35 Benefit
" C J & F D (Christopher J and Frederick D) auto repairers 31 Pond [502 Public
" C Porter draftsman 17 Custom House st h
" Daniel laborer bds 16 Viola
" Daniel O W carpenter 24 Elgin h do
" David h 616 Prairie av
" David laborer bds 13 Elmdale av
" David A foreman 76 Henderson h 404 Orms
" Della Mrs cook h 126 Codding
" D Russell pres and treas Brown Bros Co 62 Exchange pl h The Minden suite 70
" Earle mgr bds 66 Princeton av
" Earl W clerk Prov National Bank bds 102 Mass av
" Eben E rem to Rehoboth [at Pawtucket
" Edith M steno 109 Washington rm 404 bds
" Edmund clerk h 9 Lawn
" Edmund E molder bds 169 Lester
" Edward jeweler bds 16 Bassett
" Edward machinist h 61 Chatham
" Edward molder h 69A Dartmouth av
" Edward rollmaker 144 Pine h at Thornton
" Edward B died July 31 1917
" Edward C subscription solicitor bds 836 Atwell's av [Hope
" Edward C teacher Technical High school h 624
" Edward F clerk Olneyville car house h 47 Barrows
" Edward J helper bds 19 Akerman
" Edward J clerk h 203 Howell
" Edward L clerk h 57 Wood
" Edward R h 95 Brown
" Edwin H real estate h 52 Linwood av
" Edwin W jeweler bds 160 Lester
" Einer cook bds 25 E Beacon
" Elizabeth Mrs h 209 Eastwood av
" Elizabeth widow Harry J h 33 Black
" Elisabeth widow Henry W h 85 John
" Elisabeth B S widow Henry T h 230 Brown
" Elisabeth F Miss h 51 Broad [land av
" Elisabeth H Mrs widow Samuel h 118 Way-
" Elizabeth R Miss h 8 Prospect
" Elizabeth T h 91 Keene
" Elizabeth W Miss h 17 Planet
" Ella h 45 Elm
" Ella R widow William L bds 8 Ringgold
" Ellen Miss h 70 Almy [Maple
" Ellen Mrs matron Majestic theatre h 48
" Ellen widow John h 46 Nichols
" Ellen D widow Lewis D bds 53 Grove
" Ellen I Mrs bds 9 Kepler
" Ellen J widow William H b 1353 Westminster
" Ellen L clerk b 100 Douglas av
" Ellen M bds 155 Parade [chard pl
" Ellen P teacher Beacon-av school bds 25 Or-
" Elmer L clerk h 96 Eleventh
" Elmer W clerk 445 Westminster h 324 Pearl
" Emily A cashier 93 Weybosset bds 24 Jewell
" Emily B clerk B & S b 59½ Chatham
" Emma widow h 14 Montcalm ct

Brown

" Emma F clerk 310 R I Hospital Trust bldg bds 184 Bridgham
" Emma H widow Clarence F b 102 Tobey
" Emma J widow Charles H h 199 Meeting
" Ernest laborer h 297 N Main
" Ernest H jeweler h 20 Logan av
" Ernest K foreman h 60 Ralph
" Ernest N machinist h 45 Manton av
" Ernest R toolmaker h 41 Whittier av
" Ernest S motorman bds 17 Cromwell [don
" Ernest W sec 802 Grosvenor bldg h 90 Cong-
" Esther A bds 68 Abbott
" Ethel A Miss bds 52 Chapin av
" Ethel E teacher English High school bds 115 Whittier av
" Etta B domestic work h 74½ Lester
" Eugene canvasser rms 22 College
" E Hope home economics demonstrator 416 Federal bldg bds at Pawtucket
" Fanny M widow Leonard S h 55 Daboll
" Fayette P Mrs h 91 Keene
" Ferdinand h 28 Hamilton [Chalkstone av
" Florence clerk school dept City Hall bds 1533
" Florence Mrs h 33 Conduit
" Florence L clerk bds 404 Orms
" Florence M cashier 89 Weybosset b 51 Daboll
" Florinda M widow Daniel h 11 Viola
" Frances D Mrs h 4 Church
" Frances J h 25 Orchard pl
" Frances M widow James h 106 Daboll
" Francis E helper bds 75 Alger av
" Francis M conductor R I Co bds 78 Marshall
" Francis P foreman B & S h 10 Rockingham
" Frank rms 24 George
" Frank driver 364 Canal bds at E Prov
" Frank A laborer h 10 Cloram
" Frank A foreman 355 Valley h 107 Harold
" Frank A polisher h 515 Huntington av
" Frank A teamster h 132 Mawney
" Frank Hall h 59 Angell
" Frank H collector h 571 Dexter
" Frank H motorman h 20 Ida [Pawt
" Frank H supt North Main-st carhouse h at
" Frank H G jeweler h 21 Adelaide av
" Frank J brewer h 19 Akerman
" Frank J jr machinist h 51 Pacific av
" Frank L waiter h 134 Stanwood
" Frank R carpenter h 1436 Broad
" Frank V clerk at Gorham's b 21 Adelaide av
" Franklin A porter 243 Westminster h 57 John
" Fred elevatorman Turk's Head bldg h 33 Luther
" Fred A electrician h 198 Jewett
" Fred E Mrs h 62 Vernon
" Frederick electrician h 32 Sibley
" Frederick A engineer h 38 East
" Frederick D (C J and F D Brown) h 110 Pond
" Frederick E foreman 241 Harris av h 1353 Westminster [h at E Providence
" Frederick E mechanical engineer 21 Stevens
" Frederick E steamfitter h 147 Oxford
" Frederick H car inspector h 238 Douglas av
" Frederick J carpenter h 37 Akerman
" Frederick N physician 1206 Westminster h do
" Frederick S laborer bds 96 Bates
" George weaver h 890 Branch av
" George A grocer rem to Oaklawn
" George A machinist h 8 Autumn
" George A messenger 100 Richmond h at E Prov [av
" George A officer Fay's theatre h 104 Pocasset
" George A tire repairer h 320 Ohio av
" George D motorman h 32 Helme
" George E h 473 Friendship
" George E foreman 355 Valley h 190 Regent av
" George E machinist h 18 DeSoto
" George H h 124 Wendell
" George H clerk B & S h 85 Bridgham
" George H clerk 380 Westminster
" George H dept mgr B & S h 11 Pembroke av
" George H foreman 22 Custom House h at Pawtuxet
" George H machinist h 157 Bath
" George H roofer h 10 Hayward
" George H salesman rm 12 Chamber of Commerce bldg bds at Rehoboth Mass
" George H steamfitter h 189 Reservoir av
" George H (9 Codding) rem to E Prov
" George J watchman h 23 Barrows
" George K (U S A) bds 113 Lowell av
" George L, B & S h 330 Orms
" George L clerk 322 Prairie av b 23 Barrows
" George O auto repairer h 32 W Friendship

Brown

" George Preston sales agt and local mgr 663 Westminster h 44 Brenton av
" George P collector N E L Co Turk's Head bldg bds 339 Washington
" George P loco engineer h 13 Sussex
" George R steno 31 Pine b 1655 Westminster
" George T attorney also asso justice Superior Court h 320 Wayland av
" George T book agent h 195 Bellevue av
" George T bookkeeper 96 Weybosset h 53 Parade
" George T painter h 144 Wendell
" George W chauffeur h 82 Bishop
" George W engineer h 161 Wood
" George W foreman 53 Warren h 71 Dora
" George W laborer h 35 Council
" George W pastor St Anthony R C church h 549 Plainfield
" Georgia E widow Benjamin C h 30 Spencer
" Gertrude L clerk 54 Weybosset bds at Cranston
" Gertrude W bds 289 Broadway
" Gideon B electrician h 90 Tenth
" Gifford elevator opr Journal h 199 Meeting
" Gilbreth enlisted in U S A [Auburn
" Gordon E private sec 4 Market sq rm 1 h at
" Grace Miss h 53 Groton
" Harold Estate, Frank W Matteson trustee 50 S Main
" Harold salesman rms 95 Broadway
" Harold B clerk Gorham's bds Riverview
" Harold J salesman 488 Broad h 257 Doyle av
" Harold R clerk B & S bds at Hillsgrove
" Harris clothing h 249 Willard av
" Harris W traffic mgr 263 Westminster h 413 Friendship
" Harry machinist h 88 Printery
" Harry machinist b 58 Park
" Harry mariner h 67 Ship
" Harry molder h 26 Carleton
" Harry physician 254 Lockwood b do
" Hary F jeweler h 383 Sayles
" Harry G draftsman h 140 Dover
" Harry H interne R I Hospital bds do
" Harry R clerk 15 Snow h 1180 Elmwood av
" Hattie S widow Sullivan R h 1178 Elmwood av
" Hayward laborer h 48 Logan av
" Helen A widow Pardon F h 32 Fruit Hill av
" Helen E clerk B & S bds 100 Douglas av
" Helen K clerk 20 Market sq bds at Meshanticut park
" Helen M h 70 Olney
" Helena widow Granville h 97 Williams
" Henrietta W Miss h 17 Planet
" Henry cigarmaker 507 N Main
" Henry A patternmaker bds 78 Marshall
" Henry A porkpacker h 422 Knight
" Henry C painter h 288 Cranston
" Henry E foreman 102 Westfield h 57 Chester av
" Henry J (U S A) bds 11 Eleventh
" Henry R inspector bds 56 Sears av
" Henry T porter h 55 Howell
" Henry W clerk rem to River Point
" Henry W machinist h 107 Rutherglen av
" Herbert A optical worker bds 11 Deborah
" Herbert W machinist 57 Weybosset top floor h 33 Gilmore
" Herman laborer bds 199 Meeting
" Hermann jeweler bds 31 Holden
" Hettie S widow Sullivan R h 1178 Elmwood av
" Harvard F draftsman B & S h at Auburn
" Horace W jeweler h 36 Taylor
" Howard E laborer h 466 S Water
" Howard F salesman 243 Westminster
" Howard M 75 Westminster rm 30 h at Edgewood [Friendship
" Howard W clerk 244 Westminster bds 351

BROWN-HOWLAND CORP office equipment 513 Turk's Head bldg—See page 1195

" Hugh machinist bds 549 Hope
" H L Co butter cheese and eggs 235 Canal
" H Martin pres Ind Trust Co h 295 Angell
" Ida widow Harry L h 940 Broad
" Ida M dressmaker 104 America bds 50 Hamburg av [wood
" Irving M dept mgr 861 Broad h at Edge-
" Irving W elevatorman bds 199 Meeting
" Isabella R bds The Minden suite 70
" Isabelle teacher bds 28 DeSoto
" Jacob (J Brown & Son) furniture 58 and 98 Plainfield h 98 do
" Jacob shoemaker 476 N Main h do
" Jacob & Son hay and grain 58 Plainfield

Brown

" James clerk rms 88 Broad
" James driver h 285 Chalkstone av
" James driver bds 13 Elmdale av
" James foreman American Cotton Oil Co h 63 John
" James laborer h 32 Camp
" James machinist h 41 Coggeshall
" James machinist bds 549 Hope
" James steamfitter h 1357 Chalkstone av
" James A driver h 83 Central
" James D (Brown & Co's Express) 14 College h at E Prov
" James Henry rem to Thornton
" James H, B & S h 113 Lowell av
" James H, Gorham's bds 619 Potter's av
" James H lineman 15 Bough h 147 Parade
" James J foreman h 63 John
" James L porter bds 83 Central
" James P engineer h 12 Pallas
" James P jr clerk bds 12 Pallas
" James W foreman 198 Globe h at Edgewood
" Jane widow h 29 Laban
" Jane E clerk bds 63 John
" Jane E Mrs bds 44 Olive
" Jessie P widow William B h 144 Holden
" Johanna C laundress h 104 Lockwood
" John, B & S h 13 Elmdale av
" John carpenter h 8 Ark ct
" John chauffeur bds 820 Westminster
" John circulation dept Journal h 154 Penn
" John conductor h 10 Golemba lane [quin
" John engineer Gorham Mfg Co h 80 Algon-
" John laundryman h r 338 Lockwood
" John meter reader 6th floor Turk's Head bldg bds 19 Ackerman
" John teamster h 106 Lockwood
" John A driver h 16 Viola
" John B rubberworker h 78 Marshall
" John C carpenter h 11 Grand
" John C machinist h 290 Washington av
" John F (Holmes & Brown) variety 1198 Broad bds 46 Nichols
" John F auto repairer h 49 Somerset
" John F, B & S h 154 Holden
" John F student bds 59 Angell
" John F weaver h 65 Grant
" John H bds 93 Wood
" John H clerk bds 40 Whittier av
" John J jeweler h 133 Alverson av
" John J (U S A) bds 34 Zone
" John L machinist h 506 Smith
" John M opener and packer U S Appraisers Stores 136 W Exchange h 78 Marshall
" John Nicholas Estate (Frank W Matteson, Natalie Bayard Brown and John O Ames) trustees 50 S Main
" John P produce bds 104 Pocasset av
" John P truckman h 127 Broadway
" John R clerk h 34 Zone
" John S h 96 Bates
" John S laborer h 22 Common
" John W, B & S h 416 Potter's av
" John W candymaker bds 890 Branch
" John W clerk bds 154 Penn
" Joseph cabinetmaker h 392 Benefit
" Joseph boxmaker h 80 Seventh
" Joseph driver 1217 Eddy h 484 Prairie av
" Joseph grocer 144½ Carpenter h do
" Joseph laborer bds 390 Fountain
" Joseph laborer bds 12 Hollis
" Joseph rubberworker bds 522 Valley
" Joseph trackman h 51 Howard
" Joseph C bds 207 Waterman
" Joseph D plater h 67 Wendell
" Joseph E carrier Elmwood P O h 92 Waldo
" Joseph E laundryman h 484 Prairie av
" Joseph E Mrs bds 55 Bridgham
" Joseph J molder h 169 Lester
" Joseph W, B & S bds 413 Valley
" Justin Co automobile 488 Broad
" J Edmund physician 11 Hanover h 9 do
" J Frank clerk h 323 Fountain [gut av
" J Nelson clerk 175 Westminster h 47 Farra-
" Kate C h 365 Angell
" Keyes D rms 261 Washington
" Land Co office 401 Turk's Head bldg
" Land Co The 50 South Main
" Laura rem to Taunton Mass
" Laura M burnisher bds 94 Gallup
" Leander M carpenter h 81 Pearl
" Leon R machinist bds 216 River av
" Leroy E bookkeeper 335 Canal h at Riverside
" Lewis, B & S rms 42 B'way
" Lewis machinist rms 196 Vinton

Brown
" Lewis molder house 49 Tanner
" Lewis H weaver h 40 Whittier av [av
" Lewis T steno 162 Dorrance bds 40 Whittier
" Lillian M Mrs lodginghouse 45 Manton av
" Lisle & Marshall investment securities 201 Turk's Head bldg
" Lloyd R h 232 Lowell av
" Lottie Mrs rms 125 Benefit
" Lottie Mrs saleswoman h 41 Cory
" Lottie C steno b 62 Vernon
" Louis barber rem to 8 Framingham Mass
" Louis porter 70 Mathewson h Ship
" Louisa widow John h 413 Valley
" Louise Mrs h 156 Blackstone
" Louise M bds 216 River av
" Louise M dressmaker 139 Mathewson rm 603 bds 506 Smith
" Luther master mechaic h 87 Eleventh
" Lydia E widow John F bds 47 Farragut av
" Mabel bds 457 Public [506 Smith
" Mabel dressmaker 139 Mathewson rm 603 h
" Mabel G h 80 Prairie av
" Mabel I steno B & S bds 19 Atlantic av
" Mae L sec 131 Ind Trust bldg bds 392 Benefit
" Mahlon D lieut Engine 22 h 482 Pine
" Major (Canadian Army) h 34 Turner
" Manuel laborer h 81 Sheldon
" Margaret nurse R I Hospital bds do
" Margaret (443 Public) died March 30 1917
" Margaret Mrs clerk 291 Westminster h 377 Pine
" Margaret Mrs (82 Borden) died Apr 26 1917
" Margaret widow bds 23 Leah
" Margaret E teacher bds 100 Doublas av
" Marguerite E nurse bds 572 Westminster
" Maria P Miss h 17 Planet
" Marion F bds 353 Potters av [ucket
" Marion F steno 208 Howard bldg bds at Pawt-
" Marion L teacher bds 98 Comstock av
" Mark H diesinker bds 42 W Friendship
" Marshall R machinist bds 404 Orms
" Martha A wid Andrew J bds 30 Powhatan
" Martha B forewoman bds 24 Elgin
" Martha L widow John h 175 Bridgham
" Martin H machinist bds 104 Lockwood
" Martin V B h 216 River av
" Martin V B jr machinist bds 216 River av
" Mary h 133 Oak
" Mary clerk bds 390 Fountain
" Mary clerk bds 100 Douglas av
" Mary Mrs h 67 Ship
" Mary widow bds 211 Pond
" Mary widow Charles H h 12 Hollis
" Mary widow John D h 43 Winter
" Mary widow Patrick H h 265 Dean
" Mary widow William bds 740 Valley
" Mary widow William H h 4 Western
" Mary A widow Ashel bds 213 Ocean
" Mary C clerk 54 Weybosset bds at Cranston
" Mary E nurse rem to N Y city
" Mary E widow Frederick W h 8 Levina
" Mary E widow Napoleon bds 93 Goddard
" Mary E widow William h 104 Lockwood
" Mary L teacher Normal school bds 25 Orchard pl
" Mary R Mrs h 24 Jewell
" Mary S widow Henry H bds 413 Friendship
" Matilda h 18 Howell
" Mattie L Mrs h 7 Gilbert
" Maude V Mrs jeweler h 206 Dudley
" May jeweler bds 85 Bishop
" May L Mrs h 68 Jackson
" Melba H steno, B & S bds 161 Wood
" Milton B sec Brown Bros Co 62 Exchange pl bds 434 Pine
" Minnie B musician bds 1066 Eddy
" Minnie W bds 188 Waterman
" Moses School 257 Hope
" Moses T C painter h 759 N Main
" Myra F bookkeeper 17 Byron bds 12 Pallas
" Myrtella A clerk bds 488 Public [Broad
" Nathan H barber 315 Westminster rms 59
" Nathaniel B teamster bds 92 Waldo
" Nathaniel D ins agt 205 Industrial Trust bldg h at Valley Falls
" Nellie K bds 21 Adelaide av
" Nellie M hairdresser rms 25 Hoyle
" Nelson clerk h 47 Farragut av
" Nelson G milkman b 93 Pontiac
" Niles osteopath 217 Waterman h do
" Noble C conductor h 115 Whittier av
" N S Co ins 314 Industrial Trust bldg
" Olive S bds 16 Lester
" Oliver C rem to Brooklyn N Y

Brown
" Orrin L wood carver 136 Dorrance h 42 W Friendship
" Oscar at Journal office rooms 47 Jackson
" Oscar P foreman h 135 Prairie av
" Palmer rem to Auburn
" Patrick F collector h 100 Douglas av
" Percy A ammunition worker b 55 Plymouth
" Peter repairer autos bds 58 Hospital
" Peter R motorman h 47 Atlantic av
" Philip mgr 116 Elmwood av bds 57 Lippitt
" Philip student rms 54 College [av
" Preston salesman 7 Crawford sq h 270 Union
" Ralph C clerk 93 Weybosset
" Ralph G engraver h 502 Public
" Ralph N registry clerk P O bds 88 Holden
" Ralph W boarding stable 289 Broad
" Reba A nurse bds 236 Broadway
" Richard carpenter rms 2 Conduit
" Richard laborer h 247 Williams
" Richard porter 39 Exchange pl h 15 D
" Richard J engineer h 154 Penn
" Richard J motorman h 24 Dorchester av
" Rita M Miss h 29 Manton av
" Robert advertising h 6 Messer
" Robert, B & S h 111 Laban
" Robert F foreman h 722 N Main
" Robert F vice pres J W Bishop Co 417 Butler Exchange h at Yonkers N Y
" Robert G asst City engineer's office City Hall h 33 Violet [stock av
" Robert M teacher Normal school h 105 Com-
" Robert P treas Kendall Mfg Co 90 Friendship h 13 Charles Field
" Robert S salesman h 86 Comstock av
" Robie driver h 128 South
" Robinson C salesman h 45 Forest
" Roland A police station 7 h 253 Bucklin
" Roland S jeweler bds 169 Lester
" Rosa Mrs h 37 Salem
" Rose bds 6 Messer [h do
" Rose second hand furniture 253 Willard av
" Rose Mrs h 14 Bank
" Rose Mrs h 31 Gand
" Rowse B accountant h 104 Laura
" Roy C clerk bds 488 Public
" Rudolph A clerk bds 88 Holden
" Ruth E clerk 93 Weybosset bds 24 Jewell
" Sabina M widow Noel bds 56 Sears av
" Samantha J widow Charles W h 160 Lester
" Samuel constable 435 Grosvenor bldg h 21 Jenckes [Edgewood
" Samuel pres and treas Brown & Dean Co h at
" Samuel H auto tire repairing 7 Hartford av
" Samuel R chauffeur h 86 Preston
" Samuel W salesman bds 53 Parade
" Sarah widow John bds 223 Linwood av
" Sarah E widow Charles A h 521 Broad
" Sarah Jane widow bds 46 W Friendship
" Sarah J widow William T bds 24 Georgia av
" Sarah M widow Edward L h 188 Waterman
" Selah B teamster h 141 Hospital
" Seymour C teamster h 75 Wadsworth
" Sidney laborer bds 10 Stampers
" Simon clerk 295 Canal
" Solomon painter bds 102 Cranston
" Sophia Augusta Estate trustees Frank W Matteson, Fletcher S Mason 50 S Main
" Stanley bds 9 Lawn
" Stanley chauffeur bds 291 Brook
" Stephen laborer bds 17 Studley
" Stephen F machinist h 54 Dexter
" Susan clerk 86 Page bds at Riverside
" Susan widow William housekeeper 52 Ford
" Susan A widow James h 146 Irving av
" Susan A widow Timothy h 144 Althea
" Susan E widow Silas h 51 Daboll
" Susan J h rear 94 Pond
" Susan M widow John A h 88 Holden
" Susan P widow Henry h 221 Burnside
" Susan W widow Nathaniel S bds 293 Oxford
" Theodore auctioneer 36 Custom House st rms 32 do [Taber av
" Theodore H instructor Ladd Observatory h 79
" Thomas blacksmith rms 67 Ship
" Thomas farmer h 1 River av
" Thomas ice cream mfr 390 Fountain h do
" Thomas mariner h 80 Althea
" Thomas jr (U S A) bds 390 Fountain
" Thomas A (U S A) bds 890 Branch av
" Thomas C police station 5 bds 80 Althea
" Thomas C jr clerk 17 Custom House st h at Bristol
" Thomas D jeweler h 91 Trask

Brown
" Thomas Henri lawyer 19 College rm 35 h at E Providence
" Thomas H clerk P O h at E Providence
" Thomas H clerk h 108 Whitehall
" Thomas L painter h 112 Benedict
" Thomas M machinist h 24 Crandall
" Thomas M mgr 270 Manton av bds at Pawt
" Thomas O 47 Mathewson h 48 Larch
" Thomas S motorman R I Co bds 43 Noyes av
" Timothy laborer bds 11 Forest
" T Dawson enlisted U S A
" Union 75 Waterman near Brown
" University, Prospect opposite College
" University Library, Prospect cor College
" University Women's College 172 Meeting
" Velma M milliner 291 Westminster bds 119 Progress av
" Vincent (U S A) bds 390 Fountain
" Viola H tel opr bds 392 Benefit
" Vivian nurse rms 236 Broadway [Hope
" Wallace R teacher Classical High school h 624
" Walter clerk 110 Dyer h at Auburn
" Walter laborer bds 34 Atwood
" Walter machinist h 56 Fairmount av
" Walter C (U S A) bds 722 N Main
" Walter C M clerk 20 Market sq bds at Pawt
" Walter E electrician boards 482 Pine
" Walter E (U S A) bds 14 Wallace
" Walter F artist bds 25 Orchard pl

BROWN WALTER G investment securities 622-623 Grosvenor bldg bds 181 Angell—See page 1043

" Walter H clerk 7th floor Turk's Head bldg h 117 Prairie av
" Walter H foreman 94 Point h 488 Public
" Walter H mgr rem to New Hampshire
" Walter H silversmith h 184 Globe
" Walter I (U S A) bds 80 Althea
" Walter L accountant h 88 Atlantic av
" Walter O asst undertaker bds 377 Pine
" Walter S overseer h 2 Merino lane
" Wendell S industrial engineer 603 Industrial Trust bldg h at Edgewood [ton
" Wilbur D clerk 20 Market sq h at W Barring-
" Willard salesman Promenade cor Gaspee h at Riverside [Soto
" Willard M yardman 546 Atwells av h 28 De-
" William h 548 Dexter
" William, B & S h 416 Petteys av
" William chauffeur h 53 Groton
" William clerk bds 223 Cass
" William clerk 244 Weybosset bds 730 Cranston
" William, Gorham's h 33½ Grand
" William jeweler h 16 Caswell ct
" William Rev h 630 Smith
" William toolmaker h 47 Marlborough av
" William (U S A) h 12 Pallas
" William (U S N) bds 10 Golemba lane
" William A bookkeeper 64 South Water h at South Auburn [h 120 Dora
" William A civil engineer city engineer's office
" William A driver h 53 Benevolent
" William A piano polisher 509 Westminster h at Riverside
" William C carpenter h 11 Lancaster
" William C guard Texas Co bds 24 Georgia av
" William E elastic stocking mfr 39 Broad h 206 Cass [12 Hollis
" William E elevatorman 48 Custom House st h
" William F express 65 Broad h at Barrington
" William F paymaster 58 Warren h 45 Hudson
" William Hunter died Nov 24 1917
" William H hostler h 49 Bates
" William H laborer h 14 Montcalm ct
" William H overseer h 50 Chapin av
" William I clerk Canal cor Waterman h 119 Mass av
" William I hostler h 120 Willard av
" William J carpenter h rear 100 Plain
" William J clerk P O bds 214 Dudley [Keene
" William J lawyer 910 Grosvenor bldg h 82
" William L teamster h 20 Trask
" William M com trav 37 Mathewson h 32 Fruit Hill av
" William M machinist bds 37 Westfield
" William P laborer h 51 Thayer [Greenville
" William R clerk 136 South Water bds at
" William R driver h 363 Knight

BROWN WILLIAM E CO The printers and badge makers 33 Eddy—See page 1222
" William R L steno N E L Co Turk's Head bldg bds 199 Bucklin
" William W h 1655 Westminster
" William W salesman h 66 Princeton av
" Willis A inspector h 16 Branch av
" Winifred E bookkeeper b 45 Beacon av
" & Co's Express (James D Brown) 14 College
" & Dean Co refiners 104 Richmond
" & Ives (R H Ives Goddard, William Gammell, William Gammell jr and Samuel Powel) merchants 50 S Main
" & Mills Inc mfg jewelers 100 Stewart 4th floor

BROWN & SHARPE MFG CO machinists Promenade near Park—See page 1164

Brown's Auction & Commission House auctioneers 36 Custom House st

BROWN'S MOTOR EXPRESS expressing and furniture moving 65 Broad—See page 1115

Brownberg Benjamin pedler h 26 North Davis

Browne Abby R widow Edward A h 226 Pleasant
" Alexander P (Browne & Cook) h at Wrentham
" Eugene D mgr h 79 Oak [Bridgham
" Gladys teacher Federal-st school bds 127
" Leon P chauffeur h 291 Willard av
" Lillie I teacher Niagara-st school h 116 Laura
" Robert C janitor h 10 Mallett
" Walter S lieutenant H & L No 5 h 25 Ashmont
" & Cook (Alex P Browne, F Webster Cook) patent attorneys 425 Butler Exchange
" see also BRAUN [av

Brownell Abbie E clerk Olneyville P O h 7 Chapin
" Alfred S pres 119 Harris av h 368 Thayer
" Alfred S vice pres Brownell & Field Co h at Barrington
" Alice P clerk bds 52 Peace
" Benjamin F rem to Hoxsie
" Charles machinist rms 405 Pine
" Charles H foreman 77 Cromwell h at Edgewood [Pleasant
" Charles R compositor 45 Richmond h 201
" Clifford A (Greenough, Easton & Cross) lawyer 32 Westminster h 62 Patterson
" Clifton T pres Brownell Machinery Co 11 Eddy h 29 Wood
" Dexter L h 73 Prospect [124 Stanwood
" Edward F clerk Olneyville Freight Station h
" Edward I lawyer 10 Weybosset suite 233 h at Bristol [California av
" Effie C steno 32 Custom House st bds 234
" Elihu G Mrs bds 75 Elm Grove av
" Ellen T Mrs h 29 Wood
" Ermina widow Philip h 52 Place [Wood
" Fannie T tailoress 95 Westminster bds 29
" Florence J Mrs h 20 Claverick
" Francis S h 221 Angell
" Frank E mgr 272 Westminster h 97 Sorrento
" Frederick O master mechanic 36 Burgess h 142 Bowdoin
" George F clerk 135 Washington h 637 Public
" Gladys M steno B & S b 161 Whittier av
" Harold A salesman 54 S Water bds at Auburn
" Harriet E T Mrs h 16 Pallas
" Harriet F widow Seth H h 111 Lloyd av
" Harry clerk 86 S Main h 125 Taber av
" Josephine M widow Alexander R h 433 Public
" Leon E auditor 206 Elmwood av h at Eden Park
" Lewis G engraver rms 405 Pine

BROWNELL MACHINERY CO machine tools 11–13 Eddy—See page 1171
" Mfg Co (W P Brownell) bookbinders 26 Fountain 4th floor
" Martha widow George A bds 26 Glenham
" Mary A mgr bds 73 Prospect
" Mary F widow George H h 444 Friendship
" Raymond stagehand bds 20 Claverick
" Thomas S musician h 88 Baxter
" Walter D lawyer also (Brownell & Willis) h 125 Prospect
" Walter P (Brownell Mfg Co) 26 Fountain 4th floor h 26 Glenham
" Walter S receiver R I Co 100 Fountain bds at Longmeadow
" William P jeweler h 161 Whittier av
" & Field Co wholesale grocers teas etc 119–123 Harris av
" & Willis (Walter D Brownell, Walter F Willis) real estate 49 Westminster rm 536

PROVIDENCE PUBLIC MARKET CO. *FOOD SPECIALISTS* Make Free use of our Facilities

Browning Arthur E pres Loose Leaf Mfg Co 257 W Exchange h 520 Elmwood av
" Augustus S expressman h 51 E Transit
" Charles upholsterer h r 27 Putnam
" Charles A auto repairer b 88 Mass av
" Elizabeth bds 254 Washington [Arlington
" E Hazard bookkeeper 1890 Westminster h at
" E H Mrs auditor 380 Westminster h at Arlington [stone
" Fred A treas 231 W Exchange h 343 Blackstone
" Harriet C Mrs rem to Westerly
" Johanna widow Augustus S bds 40 E Transit
" John B dentist 357 Westminster rm 19 bds 282 Globe
" John S pres 4 Market sq h 206 California av
" John W silver melter h 84 Algonquin
" J Arnold real estate 100 Washington rm 205 h at Rehoboth Mass
" Katharine Mrs bookkeeper 54 S Water h at Rehoboth Mass
BROWNING, KING & CO clothing 210 Westminster—See page 1078
" Levador machinist h 62 Vandewater
" Louis P jeweler h 135 Rounds av
" Mabel nurse R I Hospital bds do
" Margaret widow Frank A bds 18 Elmhurst av [av
" Mary E h 47 Carpenter
" Mertie M bookkeeper 275 Canal h 126½ Prairie
" Phebe S widow William A h 88 Mass av
" Ross E asst B U bds 88 Massachusetts av
" Samuel ammunition worker h 154 Bellevue av
" Sarah W h 47 Carpenter
" Walter H grocer h 112 Wesleyan av
" William G rem to Edgewood
" William T clerk bds 307 Cranston
Brownson Isabel M asst sec 32 Custom House bds 68 Summit av
" Lucy E widow Joseph E h 68 Summit av
Brownstein Harry clerk 106 Washington bds 77 Park
" John S (Acorn Printing Co) 44 Washington h 218 Plain [Bowen
" Simon D cigar dealer 106 Washington h 57
" William h 77 Park
Brownsword Etha F steno bds 81 Courtland
" George W asst supt 509 Westminster rm 51 h 14 Willow
" Norman G (U S Aviation) bds 81 Courtland
" Thomas M machine engraver h 81 Courtland
Broxup John watchmaker 243 Westminster h at Pawtucket
Brubaker Harry E h 184 Bowen
Bruce Abraham B & S h 226 Amherst
" Alvin E rem to Pawtucket
" Cynthia B widow John R h 100 Gallup
" Edith B bookkeeper bds 100 Gallup
" Ella G Mrs bookkeeper 203 Union Trust bldg h at Pawtucket
" Florence A nurse Hope Hospital bds do
" George W jr grocer 213 Gano h 65 Pitman
" Harry L rem to E Providence
" James J supt 161 Orange h 113 Wood
" Lewis R rem to E Providence
" Robert clerk 1577 Broad h 1354 do
" Wallace(U S A) bds 1354 Broad
" Walter A rem to Auburn
" William B enlisted U S A
Bruch Sophia grocer 39 Quaid h do
" Wladyslaw pedler h 39 Quaid
Brucker Albert (Brucker & Foley) h 8 Andrew
" & Foley (A Brucker, Olney Foley) liquors 16 Burrill
Bruckner Benjamin cashier bds 20 Glenham
" Max h 20 Glenham
" Paul florist bds 20 Glenham
" Pauline bds 20 Glenham
Bruckshaw Mark h 315 California av
" Walter overseer h 457 Smith
Brudner Leon salesman 144 S Water h 372 Orms
Brueckner Alfred C foreman 7 Eddy h 165 Vermont av
" Francis clerk B & S bds 165 Vermont av
" Louis weaver h 226 Lowell av
" Rose Mrs h 191 Point
Bruen Garrett J filecutter h 265 Knight [av
" Thomas laborer bds 265 Knight
Bruffett Mary E widow Reuben O h 131 Chapin
Brug David B rem to E Providence
" Philip rem to E Providence
" Stephen rem to E Providence
Bruin Anna Mrs h 1 Thompson
" Peter clerk 509 Westminster bds 1 Thompson
" Thomas rubberworker bds 1 Thompson
Brule Adolph machinist h 21 Lynch
" Roland clerk at B & S bds 21 Lynch
Brumley Raymond W mgr 191 Westminster h at Edgewood [811 do
Brunberg Gustave F variety 873 Westminster h
Brundage Agnes Miss h 36 Hamilton
Brundrette James G machinist h 83 Elmdale av
" Marion W inspector bds 83 Elmdale av
Bruneau Jerry machinist h 182½ Somerset
Brunelle Bruno asst mgr 12 Snow h 20 Ridge
" Evangeliste curate, Church Our Lady of Lourdes 901 Atwells av
" John H machinist h 25 Cottage
" Wilfrid R dental mechanic 330 Butler Exchange h at Pawtucket
Bruner Thomas E 57 Eddy h 74 Providence
Brunet Robert L public service engineer City Hall h 50 S Angell
Brunetti Antonio barber 566 Plainfield h 21 Cumerford
" Bartolomeo laborer h 44 Hillhurst
" Carmine laborer bds 15 Academy av
Brunetto Pasquale rem to Italy
Bruning Herman master mariner h 998 Eddy
Brunkerhoff H Mrs buyer 65 Franklin
Brunn Nathan grocer 474 N Main h do
BRUNNCKOW C G CO Louis Guenther mgr cornice works 223-231 Globe—See page 1243
" Edward J clerk 229 Globe bds 179 Linwood av
Bruno Carmine laborer h 497 Branch av
" Domenico shoemker 71 Empire h 8 Monticello
" Gabriele carpenter h 232 Wallace
" Giovanni laborer h 20 Swiss
" Giovanni laborer bds 52 Ascham
" Luigi shoemaker 14 Monticello h 24 Corliss
" Philip laborer h 363 Hawkins
" Philip shoemaker 301 Branch av
" Sadie M Mrs h 356 Friendship
Brunonia Hall, B U 175 Thayer
Brunsell Andrew P carpenter h 167 Early
Brunswick Club 66 Harold
Brunt Catherine bds 172 Sterling av
" Daniel painter bds 142 South
" James R (U S N) bds 142 South
" Joseph H harnessmaker h 142 South
" Robert chauffeur bds 142 South
Brunton Martin porter 11 Eddy bds 12 James
Brusby Annie H h 29 Atwood
" Mark tool grinder h 26 Greenwood
" William h 20 Atwood
Bruscini Angelo stonecutter h 17 Messenger
Bruto Biagio laborer bds 47 Eutaw
Bryan Benjamin B laborer h 404 Washington
" Charles V compositor Journal rms 220 Friendship
" C Etta steno Municipal court bds 489 Public
" Harry E Mrs h 7 Livermore
" Joseph iron worker h 17 Foster
Bryans see also BRIEN and O'BRIEN
Bryant Albertino L widow Samuel A bds 175 Courtland [DeFoe pl
" Almon B chiropodist 204 Westminster h 4
" Bessie jeweler bds 118 Willard av
" Charles F (Bryant & Delaney) h 136 Sabin
" Ella E widow Isaac housekeeper h 118 Willard av
" Ethel jeweler bds 118 Willard av
" George barber bds 129 Oak
" George O ins 42 Weybosset rm 18 h 208 Linwood av
" Harriet A h 185 Carpenter
" James laborer bds 96 Vandewater
" Joseph J rem to Pawtucket
" Margaret D widow James h 96 Vandewater
" Marguerite C J dressmaker h 4 DeFoe place
" Ralph L dist mgr 57 Eddy rm 402 h 74 Forest
" Robert chauffeur h 167 Messer
" William patternmaker bds 96 Vandewater
BRYANT & DELANEY (Charles F Bryant, George W Delaney) artificial flowers and novelties 88 Dorrance—See page 1102
BRYANT & STRATTON COMMERCIAL SCHOOL, Harry Loeb Jacobs pres fifth and sixth floors Butler Exchange—See page 1240
Bryar Joseph inspector h 51 Alverson av
Bryce James rem to Ridgewood N J
" Mary S widow Thomas h 224 Power
Bryda Frank photographer bds 23 Herschel [av
" Stanislaw grocer 20 Putnam h do
Bryden Harry J office mgr 330 Canal h 214 Ohio
" see also BRIDEN
Bryer Anna B rubberworker bds 232 Pearl
" Arthur mechanic 276 W Exchange h at N Attleboro Mass

Bryer
" Arthur M paperhanger 57 Vineyard h do
" Bessie C rubberworker bds 232 Pearl
" Howard B rem to Natick
" John C bds 99 Daboll
" Lottie M demonstrator bds 232 Pearl
" Martha T widow Stafford h 99 Dabol
" Mary widow William h 232 Pearl
" Robert S clerk 326 Weybosset bds 232 Pearl
" William H jeweler bds 232 Pearl
Brynes Abraham jeweler h 363 Willard av
" Dorothy steno 87 Weybosset rms 43 bds at Auburn
" Sarah widow Samuel h 90 Althea
Brynolf Axel B & S h 12 Milk [Chapin av
Bryson Elizabeth widow Andrew housekeeper 72
" John machinist h 30 Seamans
" Robert conductor h 1085 Elmwood av
Bube August H tailor 19 Calder h do
" Edward N silversmith h 58 Dora
" Emma clerk bds 19 Calder
Bubier Charles W (Jones & Co) 17 and 26 Arcade h 168 Elm Grove av [bds do
Bubrisky Francis music teacher 124 W Park
Bucacci Edoardi weaver h 502 W Exchange
Bucci Angelina jeweler bds 89 Sutton
" Antonio jeweler bds 295 Hawkins
" Antonio laborer bds 44 Grape [Sutton
" Antonio real estate 19 College rm 13 bds 89
" Assunta widow h 10 Ledge [89 Sutton
" Cosimo liquors Tripoli Café 331 Atwells av h
" Domenico butcher h 470 Branch av
" Domenico jeweler bds 126 Atwells av
" Elpidio (Albert The Tailor) 63 Empire h 64 Brayton av
" Eva clerk B & S b 64 Brayton av
" E Albert clerk bds 64 Brayton av
" Geremio laborer h 313 Atwells av
" Giovanne bottler 42 Peck h 104 Arthur av
" Giovanne laborer h 14 Quarry
" Giovanni operator h 753 Charles
" Giovanni (U S A) bds 540 Charles
" Henry (U S A) bds 60 Penn
" Ismaele shoemaker 341 Point h 60 Penn
" John jeweler bds 126 Atwells av
" John (U S N) bds 8 Sutton
" Joseph clerk bds 64 Brayton av
" Joseph (U S A) bds 753 Charles
" Margarita widow h 295 Hawkins
" Mary Mrs h 15 Academy av
" Matilda L clerk bds 64 Brayton av
" Michele laborer bds 540 Charles
" Peter foreman 291 Canal
" Peter roofer h 378 Benefit
" Pietro streetsweeper h 52 Monticello
" Rose dressmaker bds 64 Brayton av
" Rosina widow h 126 Atwells av
" Teresa widow Alberico h 64 Brayton av
" Vincenzo laborer h 25 Marietta
" Vincenzo laborer h 540 Charles
Buchanan Charles, B & S bds 19 Faith [1917
" Charlotte A widow Alexander C died Oct 8
" Elizabeth cashier Hotel Dreyfus h 62 Stewart
" Ella widow Henry F bds 121 Manton av
" Emma C B Mrs h 156 Hanover
" Florence M steno Union Trust Co bds 33 Marlborough av
" Freelove C widow John h 93 Linden
" Freeman M car repairer h 318 Oxford
" George molder bds 631 Potter's av
" Helen widow Charles bds 1085 N Main
" Henry G towerman h 164 Huntington av
" James h 33 Marlborough av [laide av
" John D actuary 104 State House h 194 Adelaide
" Joseph D operative h 5 Palm
" Laura h 361 Potter's av
" Margaret clerk 1890 Westminster
" Michael driver h r 49 Whittier av
" Nettie S steno 202 Industrial Trust bldg bds 167 Bellevue av
" Robert B printer bds 50 Willow
" Robert S plumber h 15 Rosedale
" Walter S veterinary surgeon 296 Dean h 167 Bellevue av
" William C cable splicer h 511 Manton av
" William H embalmer 700 Westminster h 143 Bellevue av
" William M (Buchanan & Shelton) h at Pawt
" & Shelton (William M Buchanan, George E Shelton) feathers 224 S Main
Buchart Edwin A optician bds 275 Globe
" John designer h 275 Globe
" John C rem to Auburn
" Sylvia R teacher Elm-st school h 275 Globe
" William L lithographer bds 275 Globe
Buchbinder David clerk bds 38 Pratt
" George J clerk bds 38 Pratt
" Jacob (French Tailoring Co) 139 Mathewson rm 609 h 38 Pratt
" Louis clerk bds 38 Pratt
Bucher John E prof (B U) h at Summit
Buchholz Charles J engineer rms 328 Pine
Buck Anna E Miss h 24 Jewett
" Fred D machinist h 53 Sterling av
" Guerdon A clerk rm 1 State House bds at Edgewood
" Henry laborer h 355 Eddy
" James, B & S h 132 Elm
" John breweryworker h 90 Pacific av
" John S stableman 243 Westminster h 8 Cope
" LeRoy H D sec Providence Scale Co 125 Washington bds 146 Wheeler av
" Margaret widow Thomas h 136 Oak
" Mary Mrs clerk 93 Weybosset
Bucker Anna widow bds 250 Broadway
Buckett Alfred T clerk h 133 Sheldon
" Marie widow Joseph h 151 Grove
Buckholtz Magdalena h 132 Veazie
Buckhout Frank A mgr coffee dept 119 Harris av bds 26 Diman pl [Riverside
Buckingham Benjamin G melter 184 Wash h at
" Buell N sec 54 S Water h at Warren
" Co Inc produce 54 S Water
" Erastus M pres 54 S Water h at Warren
" Frederick F treas 54 S Water h at Auburn
Buckland Charles H jeweler h 29 Wood
Buckley Alfred grocer 837 Broad h 123 Niagara
" Alfred jr clerk 258 Eddy bds 123 Niagara
" Ann widow William h 174 Wallace
" Benjamin machinist h 140 Rutherglen av
" Benjamin (U S A) bds 164 Carpenter
" Catharine A h 43 Common
" Clement F dyer bds 81 Eighth
" Daniel J cooper h 485 Manton av
" David A operator h 27 Palmer
" Dennis F sub foreman h rear 6 Young av
" Ellen widow h 263 Knight
" Ellen widow Timothy h 263 Carpenter
" Ernest L (U S A) bds 126 Laura
" Ethel clerk 119 Manton av bds 174 Wallace
" Ethel M steno Union Trust Co bds 140 Rutherglen av
" E A salesman rms 309 Washington
" Harriet dressmaker h 164 Carpenter
" Irving clerk bds 123 Niagara
" Isaac foreman 47 Charles h at N Providence
" James bds 287 Charles
" James (Dunn & Buckley) diesinker 107 Friendship h 87 University av
" James salesman 319 W Exchange h 126 Laura
" James B weaver h 976 Chalkstone av
" James F brakeman h 43 Common
" Jennie G steno 402 Industrial Trust bldg bds 596 Chalkstone av
" Jeremiah bds 287 Charles
" Jeremiah D dentist 77 Washington rm 311 h 171 Irving av
" Johanna B Mrs h 81 Eighth
" John clerk 1890 Westminster
" John mgr 562 Westminster h at Cranston
" John A bds 119 Benefit
" John A com trav 213 Canal h 119 Benefit
" John C cutter h 120 Putnam
" John J dresser h 123 Putnam
" John J insurance 338 Grosvenor bldg h 19 Harvard av
" John J laborer h 4 O'Neil
" John J laborer h 100 Camp
" John M (U S A) h 130 Jewett
" John W driver h 47 Potteys av [Palmer
" Julia W teacher Branch-av school bds 27
" Katherine widow Jeremiah died Sept 13 1917
" Mae F cashier 66 Weybosset bds 123 Putnam
" Margaret M clerk 60 Broadway bds at Pawt
" Margaret M Mrs laundress bds 180 Globe
" Mary A and Nellie M Misses h 19 Tuxedo av
" Mary C teacher Charles-st school h 27 Palmer
" Mary E clk B & S bds 43 Common
" Michael A conductor h 596 Chalkstone av
" Michael J electrician h 119 Willard av
" Nora clerk bds 174 Wallace
" Patrick J dyer bds 81 Eighth
" Robert A diecutter h 61 Moore
" Sarah bookkeeper bds 123 Niagara
" Sarah M dressmaker h 164 Carpenter
" Theresa nurse R I Hospital bds do
" Thomas laborer h 239 Fifth
" Thomas J (U S A) bds 239 Fifth
" Timothy barber h 263 Carpenter [do
" Timothy F reg pharmacist 129 Putnam h 127

Buckley
" William machinist h 46 Ocean
" William machinist h 159 Somerset
" William C M ins broker 515 Turk's Head bldg bds 307 Sayles
" William J electrician 380 Westminster
Bucklin Alice L steno 95 Chestnut b 467 Friendship [River av
" Annie M widow Washington I bds 158
" Clara A widow Samuel h 40 Princeton av
" Daniel D salesman 3 Eddy h 377 Wayland av
" Edward C treas Interlaken Mills 1101 Turk's Head bldg h 100 Angell and at Phenix
" Ellen R widow William N h 44 Oldham [av
" George H buyer 243 Westminster h 11 Lillian
" Grace A clerk 61 Peck rm 3 h 44 Oldham
" Harold S inst B U h at Pawtucket
" Harris H asst treas Interlaken Mills 1101 Turk's Head bldg h 52 Angell
" Henry h 552 Plainfield
" Henry F painter h 120 W Park
" Irving packer 319 W Exchange h 66 Sears av
" Irving W clerk 107 Grosvenor bldg h at Pawt
" James P toolmaker h 10 Hymer
" James T P h 8 Arnold
" Jane W h 110 Bowen
" John Crawford clerk board of tax comrs 324 State House h 576 Smith
" Joseph h 37 Moore
" Mary L widow David T bds 71 Burnett
" Nehemiah B patternmaker h 210 River av
" Robert engineer Engine 22 h 467 Friendship
" Washington I machinist h 60 Sears av
" William H helper bds 255 Waldo
Bucklund Adolph cabinet maker 88 Clifford h at E Prov [Halsey
Buckman Leo H liquors 273–275 S Main h 23
Bucknam George H, U S ment insp 409 Federal bldg h at Arlington
" George William at **DIRECTORY OFFICE** 14 Greene h at Dorchester Mass
Buckner Juliette Mrs rms 371 Pine
" Lewis Mrs h The Minden apt 67
Budano Biagio tailor 212 Atwells av
Budding Herbert B loans 405 Lapham bldg
Buddington Arthur F prof B U h 120 Waterman
" Arthur P instructor B U bds 120 Waterman
Budlong Andrew clerk 223 bds at Auburn
" Anna F clerk 20 Market sq bds 36 President av
" Arthur M clerk 26 N Main h 28 Orchard pl
" Clifton O clerk Dorrance cor Dyer h at Pawtuxet
" Emma L widow Walter S h 36 President av
" Esther widow Granville R h 189 Governor
" Etta A forewoman rms 9 Bridgham
" Frank C guard Texas Co h 101 South
" Frank R (W C Greene Co) mfg jeweler 101 Sabin h at E Prov
" Fred C watchman h 101 South
" Frederick R (U S A) bds 189 Governor
" George E foreman 144 Pine h at Eden Park
" Ida M teacher Somerset school h 193 Atlantic av
" Irving I foreman 116 Chestnut h at E Prov
" Jesse V bds 189 Governor
" John C reporter and ins agt 17 Exchange rm 406 h 56 E Manning
" John C 2d, carrier Olneyville P O h 93 Parade
" Joseph S, B & S h 95 Lydia
" Louis A carpenter 239 Gano h 229 do
" Maria steno bds 34 Mawney
" Marion Mrs h 22 Halsey
" Martha widow John C h 604 Westminster
" Martin S physician 604 Westminster bds do
" Mary E teacher English High school bds 88 Chapin av
" Moses carpenter h 53 Gladstone
" Robert E jr treas 116 Chestnut and treas 14 Blount h at E Providence
" Stephen W ins agt 405 Turk's Head bldg h 88 Chapin av
" Storry E & Co jewelry mfrs 144 Pine h 73 Vernon [E Providence
" Sylvester M ins agt 406 Howard bldg h at
" Walter carpenter rms 9 Bridgham
" William H bds 193 Hanover [Pawtucket
Budnick Arthur J collector 231 Weybosset h at
Budnik Wincenty weaver h 71 Aleppo [av
Budrick Alphonse rubber inspector h 16 Tuxedo
" Joseph (U S A) bds 16 Tuxedo av
Budrough Joseph P wiredrawer h 16 Wise ct
" Mayetta U clerk b 16 Wise ct [75 Doyle av
Buegling Bessie A steno 1023 Grosvenor bldg bds
" Louisa S widow Julius h 75 Doyle av
" William S clerk bds 75 Doyle av
Buell William C sales mgr 1092 Westminster h at Slocum [Butler av
Buena Vista The apartment house 230–236
Buerdsell John silversmith h 57 Detroit av
" Joseph (U S A) bds 57 Detroit av
Buerhaus Gideon F H supt 90 Friendship h at Edgewood
Buerry Elias laborer bds 8 Barker
" George laborer h 8 Barker
Bufalo Antonio bookkeeper 265 Atwells av bds 124 Arthur av
" Deletta Mrs h 126½ Atwells av [do
" Vincenzo & Co steamship agency 99 Spruce h
Buff Frederick bds 10 Studley
" William died Nov 9 1917
Buffaro Nicole baker h 64 Brayton av
Buffington Clarence I carpenter h 494 Broad
" David A bookkeeper Beaman & Smith Co h 172 Bartlett av [ner
" Eugene L carpenter 135 W Clifford h 32 Tan-
" Fred W electrical engineer Am & Bristish Mfg Co h 66 Hathaway
" Henry C inspector 62 Weybosset bds at Conimicut [Warren
" J Alvin B sec 10 Weybosset rm 1029 h at
" Lucinda C died June 27 1917 [Park
" Preston salesman 7 Crawford sq h at Eden
BUFFINGTON WILLIAM R stationery etc 9 Arcade bldg bds at Pawtuxet—See page 1115
Buffinton Anna C Miss bds 463 Broadway
" Beatrice M bookkeeper 96 Westminsterbds 81 Waban av [Seekonk Mass
" Charles E clerk 175 Westminster h at S
BUFFINTON FRANK H paper boxes 363 Eddy h at Bristol—See page 1062
" Harriet M h 19 Barnes
" John M pres and treas Potter & Buffinton Co 7 Eddy top floor h 463 Broadway
" J Allen bds 463 Broadway
" William B clerk h 275 Union av
Buffum Arthur C salesman h 14 W Clifford
" Arthur C Mrs bookkeeper 54 S Main h 14 W Clifford
" Clara bookbinder 42 College b 147 Medway
" Clara M widow Joshua h 147 Medway
" Edith L teacher Moses Brown school bds do
" Fred T h 156 Point
" Frederick H (Morse & Buffum Co) 511 Howard bldg bds 147 Medway
" George jeweler h 216 Sayles
" Ida M Mrs artist h 4 Poplar [ant
" James P kitchenman 520 Hope rms 235 Pleas-
" Mabel G jeweler bds 156 Point
" Thomas B supt bds 160 Broad
" William H physician 37 George h do
" William P jr physician 373 Angell h do
Bufton George H mgr Narra Supply Co 830 Eddy h 27 Ashmont
Bugbee Alice M widow bds 131 Ontario
" Alroy L salesman h 55 Daboll
" Chauncey E cabinetmaker bds 113½ Beacon av
" Clark R sub carrier P O bds at Edgewood
" Elizabeth D Miss h 179 Hope
" Elma C engineer h 137 Tockwotton
" Emma milliner rms 63 Carpenter
" George A h rear 19 Liberty
" George C rem to N Attleboro Mass
BUGBEE GEORGE W certified public accountant 637 Grosvenor bldg h 53 Edgewood av Edgewood—See page 1026
" James H steamfitter bds 137 Tockwotton
" Julius W supt precipitation tanks Fields Point h 290 Massachusetts av
" Raymond G physician 223 Thayer h 24 Elton
" R Ethel sec bds 24 Elton
" William G draftsman h 1191 N Main
" William L rms 567 Westminster rm 22
Buggiano Michele barber 525 Elmwood av bds at Thornton
Buglio Antonio laborer h 130 Spruce
Buhler William A diecutter h 105 Lexington av
BUICK & MARMON AGENCY 235–237 Broad service station 37 Chestnut—See page 1032
Builders Iron Foundry 9 Codding and Kinsley av cor Sims av
" and Traders Exchange 75 Westminster rm 24
Built Albert rem to N Y city
" Albert jr polisher bds 32 Nebraska
" Frederick clerk h 32 Nebraska
" Sydney R silversmith h 106 Rugby
Buisson Joseph ironworker h W Park st
Buitekan Bessie forewoman 100 Stewart 6th floor bds 298 Lockwood

Buker Henry sales mgr B & S h 395 Wayland av
" Melvin O engineer R R h 9 Exeter
Bulia Stanley laborer h 23 Edna
Bulick George jeweler h 228 Althea
Bulikoski Stanislaw machinist h 258 Manton av
Bulkley Cora E ticketseller bds 39 Winter
" Noah E polisher h 39 Winter
Bullard Arthur L, B & S rms 58½ Carpenter
" Edwin E salesman 162 Clifford rms 282 Wash
" Frances Mrs rms 80 Franklin
" Joseph A mgr 128 Dorrance h at Edgewood
Bullas Sarah E widow Samuel P bds 102 South
Bulley Carleton (U S A) bds 191 Williams
" Noah h 39 Winter
Bullivant Florence widow Frank bds 20 Logan av
" Joseph W diecutter h 190 Colfax
Bullock Adelbert D engineer h 27 Diamond
" Charles student rms 65 College
" Charles A driver bds 27 Diamond
" Earl C (U S A) bds 28 Pitman
" Eben F clerk bds 69 Bernard
" Eben G tinsmith 861 Wash h at Barrington
" Francis H conductor h 1054 Eddy
" Frederick F motorman rms 80 Chestnut
" Frederick K bds 18 Wilson
" Frederick W printer bds 1060 Eddy
" George E died Dec 6 1917
" George N salesman h 378 Carpenter
" George W mgr h 69 Bernard [Chapin av
" Gladys A steno 430 Howard bldg bds 71
" Harold A (U S A) bds 27 Diamond
" Hemenway C mgr R I Yarn Co 235 Charles h at Cranston
" Henry P carpenter h 1060 Eddy
" Homer nurse Butler Hospital bds do
" Ida A Miss h 244 Rhodes
" Joseph R h 30 Lockwood [b 30 Lockwood
" Joseph R jr trust officer 306 Butler Exchange
" J Cunliffe asst sec Industrial Trust Co h 17 Hanover
" Machinery Exchange 77 Washington rm 303
" Mary Mrs h 146 Bridgham
" Mary G clerk bds 48 Norwich av
" May clerk Gorham Mfg Co
" Rhoda P Miss house 201 Angell [Cole av
" Richmond B, Bullock's Auto Station h 294
" Rowena A widow Charles H h 71 Chapin av
" Sadie F Mrs h 212 Cranston
" Sam H treas Mashapaug Land Co 29 Weybosset rm 50 h 28 Pitman
" Sarah B bds 53 Waterman
" William, B & S rms 14 Chestnut
" William A piper bds 244 Rhodes
" William D civil engineer City Hall and 114 State House h 76 Keene
" William H H helper bds 212 Cranston
" William W foreman h 48 Norwich av
" W S foreman Gorham's
Bullock's Auto Station (Richmond B Bullock) 9 to 19 Seekonk [Zone
Bulm Arthur foreman 7 Beverly rm 6A bds 19
Bulova Adolph (Jeweler's Products Corp) 92 Westfield h at New York city
Bulpitt Daniel laborer h 522 Valley
" Daniel E (British Army) bds 522 Valley
Bulteau Jules operative h 83 Florence
Bumstead Edward jeweler bds 1304 Broad
Bun Fong Low Co restaurant 259 Weybosset
Buncaro Maria variety 153 Acorn h do
Bunce Anna E widow George H h 118 Moore
" Carolyn bds 118 Moore
Bunch William, B & S h 86 W Park
Bundy Celestia C widow James H h 105 Daboll
" Elizabeth Mrs h 9 Aster [at Pawtuxet
" Elizabeth C bookkeeper 18 State House bds
" Richard F dentist 10 Empire h at Pawtucket
" Willard C dentist 10 Empire h 30 N Court apt 34
Buniowski John weaver bds 221 Pavilion av
Bunistaw Shivka weaver h Latham
Bunker Luella nurse R I Hospital bds do
Bunmore Frank H dept mgr 263 Westminster h 267 Alabama av
Bunn Arthur S mgr 291 Thayer h 23 Exeter
" James machinist h 180 Huntington av
" Percy A dentist 511 Westminster rm 605 rms 33 Angell [h 54 Sutton
Bonner see Bonner
Buonaccorsi Giuseppe bookkeeper 327 Atwells av
" Umberto variety 271 Atwells av h 85 Grove
Buonacisa Nicole tailor h 32 Marietta
Buonacuori Anthony tailor bds 83 America
Buonafiglia Chearino widow h 186 Cornwall
" Giusepp laborer bds 38 Newark
Buonaiuto Antonio barber 910 Branch av h 40 Amory
" Carmine barber h 40 Amory
" Francesco laborer bds 106½ Arthur av
" Gaetano (U S A) bds 34 Veazie
" Joseph (U S A) bds 40 Amory
" Louis barber bds 40 Amory
Buonanno Antonio (Buonanno Bros) h 35 Kenyon
" Antonio barber 206 Atwells av h 14 Ring
" Antonio laborer h 100 Gesler [131 Cedar
" Bros (Antonio and Francesco) blacksmiths
" Ernesto pool 308 Atwells av h 39 America
" Francesco (Buonanno Bros) h 26 Gesler
" Giuseppe laborer h 583 Charles
" Rosario laborer h 40 Arthur av [Sutton
" Rosina Mrs dry goods 372 Atwells av h 33
" Vincenzo (Florence Cafe) 179–181 Atwells av h 232 Federal [av
" & D'Errico (Florence Café) 179–181 Atwells
Buonassisi Giuseppe laborer h 307 Hawkins
Buonfiglio Giuseppe died Oct 2 1917
Buongiorno Giuseppe painter h 94 America
Buono Antonio cigars 292 Pocasset av h do
" Antonio laborer h 356 Smithfield av
" James jeweler h 151 Ridge
Buonocore Carmino laborer h 30 Marietta
Buonomano Vincenzo painter h 139 Acorn
Buonasanto Francesco laborer bds 411 W Exchange [Douglas av
Buontempo Cosmo shoemaker 300 Plain h 623
" Raffaelo mason h 627 Douglas av
" Saverio mason 570 Douglas av
Buote Catherine Mrs h 1 Daniel av
" Jeremiah F driver h 27 Dunford
" Joseph L iceman bds 1 Daniel av
" P James chauffeur h 48 Bancroft
Buratti Orazio carpenter h 42 Sophia
Burbage Catharine G dressmaker 32 Abbott b do
" Elizabeth J widow Michael h 32 Abbott
Burbank Alden F roominghouse 41 Bassett h do
" A R salesman 37 Exchange pl h at Boston Mass
" Charles D salesman h 52 Hamilton
" Frank E cotton dealer 204 Westminster h 18 Medway [at Eden park
" Mortimer L asst office mgr 176 Weybosset h
" Philip M mechanical engineer 156 West Exchange h at Edgewood
" Robert T lawyer 324 Butler Exchange h 16 Young Orchard av [Neck
" William B foreman 236 Aborn h at Warwick
Burbe H E rem to Watertown Mass
Burbill Nathan (R I Cap Co) 9 Calender 4th floor h 23 Jenckes
Burbo Frank S clerk 29 Broad bds 81 Lester
" Rose Mrs h 81 Lester [cust
Burbridge Fred painter h 33 Hudson
Burch John J dentist 212 Union rm 601 h 15 Lo-
" Robert bds 81 Elm Grove av
" William A clerk bds 42 Homer
" William W chauffeur h 42 Homer
" see also Birch
Burchard Alfred H engineer h 702 Hartford av
" Arthur J clerk 355 Harris av bds 12 Bates
" James E driver bds 146 Magnolia
" Marsella chauffeur h 48 Rosedale
" Mary L clerk 21 Stevens bds 5 Council
" Roswell B h 112 Prospect
" Walter J foreman h 12 Bates
Burchell Edgar Lionel lawyer 615 Industrial Trust bldg h at Pawtucket
Burchiel Samuel W salesman Remington Printing Co h 74 Mawney
Burden Isabel h 79 Broad
Burdett Charles A jeweler h 68A Olney
" Charles A jr (U S A) bds 68A Olney
" Frank W jeweler bds 68A Olney
" Fred leatherworker h 64 Jenkins
" George F jeweler h 106 Burnside
Burdick Abby F widow James h 141 Prospect
" Ainger E sta engineer rms 75 Cranston
BURDICK CHARLES J CO real estate and fire ins agt 17 Exchange pl bds Narragansett Hotel—See page 1228
" Charles R laborer h 9 Rodney st
" Clarence H salesman 231 Weybosset bds 78 [Pleasant Dorchester av
" Clarence W clerk 301 W Exchange h 111
" Clarke Co (H F Burdick, E L Clarke) 221 W Exchange [wood
" Claude R jeweler h 668 Cranston
" Dora E Mrs clerk 27 Market sq h at Edge-
" Edward S clerk 69 Dorrance h at Pawtuxet
" Edward S motorman 440 Eddy h at E Greenwich

Burdick
" Elisabeth widow John h 95 Hope
" Emma F bds 102 Melrose
" Emulus carpenter h 53 Bassett
" Ernest H clerk 9 Codding h at Edgewood
" Ethel T teacher Thurber-av kindergarten bds 193 Atlantic av
" Eugene H laborer h 15 Nashua
" Frank C auto repairer 128 Fisk h do
" Frank E physician died Dec 26 1917
" Frank E watchman R I Hospital Trust Co h at E Providence
" George h 83 Benevolent
" George bridgebuilder h 49 Grand View
" George W clerk 165 N Main h at N Prov
" George W tinsmith h 83 Benevolent
" Henry L lawyer 17 Custom House st h at Westerly
" Irving W porter 2 Pine bds 2 Smith
" Jared W longshoreman bds 30 Daboll
" John P clerk B & S h 88 Ayrault
" J Howard salesman 276 Westminster h 78 Dorchester av
" Lee clerk bds 31 Willow
" Leon B bds 186 Admiral
" Marcus M died Jan 24 1917
" Martha Mrs h 26 Harrison
" Mary A widow h 116½ Sterling av
" Mary G Mrs h 297 Plainfield [lent
" Minerva phone opr 195 Angell bds 83 Benevo-
" Minerva M widow George W h 759 N Main
" Owen machinist h 75 Plenty
" P E porter 28 Pine h at E Providence
" Robert E asst undertaker 27 Broad h at Pawtuxet
" Sarah J widow George h 28 Bridgham
" Stanton A student bds 110 Waterman [low
" Thomas S foreman 1163 Westminster h 31 Wil-
" Tyler E laborer bds 92 Bridgham
" Walter A pres and treas O C Devereux Co 224 Eddy h 99 Adelaide av
" Walter T clerk h 22 Gould
Burdon Benjamin H foreman h 13 Whitney
" Benjamin H jr salesman 52 Snow bds 13 Whitney [Health av
" Charles L draftsman 275 W Exchange h 30
" Kenneth L student bds 102 Mitchell
" Lois steno R I Hospital bds 102 Mitchell
" Minnie steno bds 102 Mitchell
" Nellie A widow George E h 102 Mitchell
Burdsal Frank A engineer 45 Borden h 44 Landor
Bureau of Industrial Statistics, State House rm 318
Burelle Joseph O h 275 Broad
Burgato Rosario pedler bds 95 Knight
Burge John A weaver h 22 Tuxedo av
Burger August liquors 569 Huntington av h 171 Calhoun av
" August jr breweryworker bds 171 Calhoun av
" Clarence E machinist bds 28 Yorkshire
" Emily G bds 171 Calhoun av
" Henrietta Mrs h 166 Holden
" Henry A clerk 569 Huntington av h 669 do
" John N foreman linotype room Journal h 28 Yorkshire
" see also BERGER
Burges Richard J h 70 Pearl
Burgess Adele rem to New York
" Albert E h 569 Reservoir av
" Albert M jeweler h 1402 Broad
" Alex M physician (U S N) bds 28 Pitman
" Alfred driver bds 380 Knight
" Allen h 149 Messer
" Alva M bds 56 Gordon av
" Andrew A janitor h 8 Monroe
" Andrew W porter Union station h 52 Beverly
" Angelo wiredrawer bds 322 Swan
" Anthony J engineer h 285 Wickenden
" Arthur J asst foreman h 209 Admiral
" Augustus piano mover bds 1057 Westminster
" Benjamin W h 509 N Main [Plenty
" Bertha C bookkeeper 7 Beverly rm 14 b 64
" B Cecil dentist 4 Westminster rms 661 Public
" Carl clerk 9 Codding h 649 Chalkstone av
" Catharine J widow William H h 94 Cumerford
" Charles C machinist h 12 Grove
" Charles H jeweler h 106 Hanover
" Charles W engineer h 330 Wickenden
" Chester clerk 1517 Broad h 1402 do
" Cop Tube Co 57 Weybosset top floor
" Cora B bookkeeper 150 Chestnut bds 56 Gordon av
" Dorothy L Mrs h 2 Lester
" Earl M rem to Attleboro Mass
" Edgar H clerk h 103 Linden

Burgess
" Edward G foreman B & S h 80 Corinth
" Edwidge Mrs h 190 Knight
" Elizabeth Mrs h 8 Hopkins
" Ellena bookkeeper bds 190 Knight
" Eric B (U S A) b 649 Chalkstone av
" Eric H dentist 511 Westminster rm 510 bds 64 Plenty
" Fred J loco engineer h 92 Berkshire
" Gardner M rms 115 Cranston
" Geneva A opticalworker bds 380 Knight
" Geneva D Mrs h 380 Knight
" George chauffeur h 9 Hannah
" George fireman rms 45 Manton av
" George grocer 145 Regent av h 11 Kepler
" George F h 256 Massachusetts av
" George M bds 11 Kepler
" George R sec 159 Dorrance h 48 Haskins
" Gideon A Rev 114 Westminster rm 7 h at Greenville
" Hannah Mrs h 649 Chalkstone av
" Harriet T clerk bds 167 Lorimer av
" Henry S chief clerk Board of Canvassers office h 509 N Main [dan
" James clerk 605 Grosvenor bldg bds 46 Jor-
BURGESS JAMES sheet metal worker 254 Prairie av h 118 Burnside—See page 1275
" James weaver h 167 Glenbridge av
" James A W secondhand furniture 23 Cranston h 2 Lester
" Jesse H machinist b 167 Glenbridge av
" John asst foreman 7 Beverly rm 14 h 209 Admiral
" John A pres 150 Chestnut h 56 Gordon av
" John H plumber h 167 Linwood av
" John J clerk 102 N Main h 61 Greenwich
" Joseph G machinist h 77 Alverson av
" Joseph P rem to Bridgeport Conn
" Joseph R h 50 Willow
" Josephine widow Oscar h 64 Plenty
" Leo P asst sales mgr 1012 Eddy bds 190 Knight
" Lewis J switchman h 285 Wickenden
" Louis A clerk bds 285 Wickenden
" Lyman S chauffeur h 17 Winslow
" Manuel driver Engine 7 h 274 Point
" Margaret jeweler bds 649 Chalkstone av
" Mary A widow Joseph h 18 Haswell
" Mary E widow Samuel h 48 Nolan
" Mary J widow John H bds 103 Linden
" Mary W widow Jesse W h 1001 Chalkstone av
" Nathan L police h 326 Dudley
" Olive clerk bds 61 Greenwich
" Richard O salesman h 1440 Westminster
" Robert W rem to Washington D C
" Samuel died August 10 1917
" Stephen L salesman h 16 Ogden
" Thomas W colorer h 100 Chester av
" Walter A painter h 39 Mystic
" Walter E trainman h 13 Fremont
" William laborer h 115 Ford
" William porter 292 Westminster bds 75 Ford
" William toolmaker bds 118 Burnside
" William L laborer bds 48 Nolan
" William W jeweler bds 256 Massachusetts av
Burghardt Charles operative h 644 Manton av
" Charles jr operative h 52 Merino lane
" John operative h 68 Hunnewell av
Burghart Hubert toolmaker bds 36 Crescent
" Joseph C foreman h 36 Crescent
" Thomas watchman 636 Manton av
Burgstahler Albert trainman bds 147 Niagara
Burhoe Thomas K engineer 275 W Exchange rms 265 Washington
Burk Mary clerk bds 1720 Westminster
Burke Agnes bds 44 Merino
" Agnes clerk B & S bds 645 Harris av
" Albert M carpenter h 34 Hayward
" Alfred F teacher Technical High school rms 160 Broad
" Alice A widow John died April 29 1917
" Alice C enameler bds 30 Landor
" Ann h 72 Unit
" Anna operative bds 780 N Main
" Annie Miss housekeeper Grace Memorial Home h 900 Atwells av
" Annie jeweler bds 22 Jewett
" Annie M housekeeper 19 Viola [Manton av
" Annie T milliner 1846 Westminster bds 494
" Anton pawnbroker 2 Empire h 133 Somerset
" Arthur A jeweler h 69 Erastus
" Bros & Co (Thomas F Burke) liquors 23 to 27 Eddy
" Bros & Co (Theodore and Charles Burke) mfg jewelers Caesar Misch bldg rm 407

Burke
" Catharine A rem to Pawtuxet
" Catherine bds 44 Merino
" Catherine E h 676 Chalkstone av
" Catherine F widow William H h 41 Calais
" Charles (Burke Bros & Co) h 231 Oakland av
" Charles A with W E & Tel Co h 42 Zone
" Charles J ins 430 Howard bldg bds 721 Chalkstone av
" Claude E clerk h 210 Point
" Clifford J clerk bds 668 N Main
" Daniel freighthandler h 23 Mary
" Delia Miss h 91 Orms
" Edmund J machinist bds 21 Whitford av
" Edward h 52 Benevolent
" Edward bds 185 Reynolds av
" Edward dyer h 1720 Westminster
" Edward jeweler h 4 Dale
" Edward F plumber bds r 29 Sonoma ct
" Edward J clerk 108 Weybosset bds 56 Holden
" Edward J conductor h 486 Atwells av
" Edward J machinist rem to Boston Mass
" Edward M foreman 185 Eddy h 227 Vermont av
" Elizabeth Miss h 52 Benevolent
" Elizabeth J teacher bds 67 Belmont av
" Ellen widow bds 476 Atwells av
" Ellen A teacher Point-st school bds 1 Palmer
" Ellen F clerk 291 Westminster bds 34 Plain
" Ellen V widow h 476 Atwells av
" Elmer A (U S A) bds 67 Belmont av
" Emma bds 780 N Main
" Emory M h 282 Dudley
BURKE ENGINEERING CO Thomas P Burke gen mgr, general contracting engineers 525 Ind Trust bldg—See page 1112
" Eva V clerk bds 645 Public
" Frances E steno 637 Industrial Trust bldg bds 12 Hawkins
" Frank J chauffeur h 26 Manchester pl
" Frank J pianos 60 Weybosset rm 1 h 19 Corinth
" Fred clerk rms 40 Stewart
" Frederick clerk h 419 Academy av
" Frederick B machinist bds 92 Vernon
" Frederick J clerk h 645 Harris av
" George J driver bds 15 Hamburg av
" George J driver bds 49 Osborn
" Grace bds 44 Merino
" Harold jeweler rms 197 Clifford [ville
" Harry W clerk 400 Westminster h at Granite-
" Helena A public steno 610 Grosvenor bldg bds 586 Broad
" Henry M rem to Pawtucket
" Henry S silveramith h 228 Potter's av
" Isabelle steno 185 Eddy bds 227 Vermont av
" James, B & S rem to E Providence
" James jeweler bds 10 Saunders
" James rubberworker died Mar 24 1917
" James F dressertender h 259 Valley
" James P mason h 337 Dexter
" John clerk bds 191 Williams
" John coachman 170 Hope h 41 Manning
" John driver 243 Westminster h 25 Barclay
" John elevator starter Grosvenor bldg h 110 Pocasset av
" John laborer h 68 Ayrault
" John umbrella fixer h 1726 Westminster
" John waiter bds 34 Prairie av
" John jr (U S A) bds 25 Barclay
" John E steno 123 Broad b 486 Atwells av
" John E supt h 110 Pocasset av
" John E upholsterer bds 212 Harrison
" John F violins 335 Westminster rm 48 h 11 Hoppin
" John H (Bagley & Burke) liquors 128 Pine h 186 Montgomery av
" John H laborer bds 780 N Main
" John J police station 3 h 586 Broad
" John K clerk 3 S Main bds 55 Mulberry
" John T clerk 85 Putnam bds 836 Atwells av
" John T florist 39 Clemence bds at Warwick
" John W dressertender h 101 Whitehall
" Joseph huckster rms 469 Pine
" Joseph laborer h 511 Charles
" Joseph laborer h 75 Cranston
" Joseph loomfixer h 67 Belmont av
" Joseph machinist h 19 Viola
" Joseph E weaver h rear 19 Hannah
" Joseph F elevatorman State House h 41 Calais
" Joseph F pressman 45 Richmond h at Central Falls
" Joseph P teamster h 32 Printery
" Joseph R died May 21 1917
" Josephine clerk bds 1 Palmer

Burke
" Julia, B & S bds 22 Jewett
" Julia inspector bds 68 Ayrault
" Julia A bds 44 Merino
" Julia A widow Walter bds 19 Valley
" Julia M widow Richard h 44 Merino
" Lawrence J piper h 11 Steere av
" Leo F engraver h 25 Barclay
" Louis A carpenter h 252 Pearl
" Luke painter rms 121 Manton av [clay
" Madeline clerk 291 Westminster bds 25 Bar-
" Margaret h 1023 Atwells av
" Margaret bookkeeper 102 Grosvenor bldg bds 41 Manning
" Margaret widow Michael J h 49 Osborn
" Margaret A Miss h 15 Covell
" Margaret C bookkeeper 85 Putnam h 836 Atwells av
" Maria widow Tobias h 721 Chalkstone av
" Martin polisher h 551 Dexter
" Mary h 72 Unit
" Mary clerk 60 Dorrance
" Mary dressmaker bds 125 Governor
" Mary seamstress bds 66 Simmons
" Mary Miss h 91 Orms
" Mary widow John h 187 Althea
" Mary E dressmaker bds 15 De Soto
" Mary E jeweler bds 49 Osborn
" Mary E jeweler bds 90 Sheldon
" Mary E widow Charles h 668 N Main
" Mary L Miss h 74 Capron
" Mary M bookkeeper 7 Price
" Mary M teacher 520 Hope bds do
" Mary T bds 44 Merino
" Michael h 28 Iroquois
" Michael h 90 Sheldon
" Michael crossing tender h 780 N Main
" Michael farm hand Dexter Asylum bds do
" Michael horse dealer h 49 Hill
" Michael operative h 15 De Soto
" Michael C chain builder bds 15 De Soto [av
" Michael E brewery worker bds 494 Manton
" Nellie jeweler bds 187 Althea
" Nellie Miss sorter h 900 Atwells av
" Nora Miss manicurist h 129 Thayer apt 1
" Odelia M Miss h 70 Capron [Union av
" Parker L salesman 186 Mathewson h 221
" Patrick at Gorham's h 24 Beckwith
" Patrick teamster h 72 Unit
" Patrick E tanner bds 90 Sheldon
" Patrick F at Gorham's h 87 Greenwich
" Patrick F operative h 1 Palmer [Manton av
" Patrick F plumber 1115 Atwells av bds 494
" Patrick H machinist h 21 Whitford av
" Patrick H painter h 839 Atwells av
" Patrick J driver rem to Boston Mass
" Patrick J helper h 1720 Westminster
" Patrick J ins agent 520 Grosvenor bldg h 12 Hawkins
" Patrick J overseer 47 Charles h 78 Cypress
" Patrick J salesman rms 34 Plain
" Peter foreman machinist h 272 Manton av
" Peter W (Burke & Tarr) h 97 Parade
" P H (Drapery Craft Shop) 139 Mathewson rm 102 h at Cranston
" Raymond clerk bds 282 Dudley
" Raymond laborer bds 780 N Main
" Raymond J clerk bds 67 Belmont av
" Raymond L student bds 97 Parade
" Richard machinist bds 21 Whitford av
" Richard D ladderman H & L S h 57 Laurel Hill av
" Robert watchman h 362 Benefit
" Robert E laundryman h 76 Dartmouth av
" Rose inspector bds 68 Ayrault
" Russell C steno bds 67 Belmont av
" Samuel J pool 23 Canal h 114 Ring
" Sarah T Mrs h 6 Howell
" Scott silversmith bds 748 Broad
" Stasia clerk bds 92 Vernon
" Stevan laborer h 83 Ashburton
" Theodore (Burke Bros & Co) h 77 Glenham
" Theresa clerk 256 Westminster bds at Cranston
" Thomas A helper 52 Pine bds 49 Osborn
" Thomas E operative bds 15 De Soto
" Thomas E police h 83 Parnell
" Thomas E police station 4 h 83 Parnell
" Thomas F (Burke Bros) liquors 23 Eddy bds 721 Chalkstone av
" Thomas F clerk bds 78 Cypress
" Thomas F mgr rem to Hartford Conn
" Thomas H machinist bds 166 Nelson
" Thomas J ladderman H & L 6 bds 839 Atwells av

Burke
" Thomas P gen mgr 525 Industrial Trust bldg bldg h at Pawtucket
" Thomas P weaver h r 29 Sonoma ct
" Thomas P jr auto repairer h 6 Audrey
" Timothy F weaver bds 15 Covell
" Viola A steno bds 645 Harris av
" Vital h 272 Manton av [h do
" Walter musician and artist 911 Westminster
" Walter J chaser bds 30 Landor
" Wilfred painter h 272 Manton av
" Wilfred painter bds 70 Capron
" William grinder h 19 Hannah
" William painter bds 121 Manton av
" William A civil engineer City Engineer's office
" William F overseer 34 Dike h 611 Broadway
" William F woodworker h 30 Landor
" William H clerk bds 49 Haskins
" William J polisher bds 643 Huntington av
" William L H silversmith bds 30 Landor
" William P bookkeeper 95 Chestnut h 343 Lloyd av [man
" William R dentist 411 Howard bldg h 43 Pit-
" William R machinist h 33 Althea
" & Tarr (Peter W Burke, Herman E Tarr) house furnishings 270 Weybosset
" see also BOURKE and BOURQUE
Burkhardt Charles F operative h 35 Cumerford
" Harriet E Mrs steno 402 Ind Trust bldg bds 35 Cumerford
" William chauffeur h 261 Pearl
" William F police station 4 h 35 Cumerford
BURKINSHAW see BERKINSHAW
Burleigh James P h 91 Linwood av
" Sydney R artist Fleur-de-Lis bldg 7 Thomas h 69 College [toga
" Winthrop R salesman 21 Pine bds 204 Sara-
Burleson John W carpenter h 26 Bancroft
Burley Howard clerk bds 204 Saratoga
" Richard H salesman 223 Canal h at Riverside
Burlingame Amanda G Mrs bds 89 Oak
" Arthur S (J P Burlingame & Co) 70 Ship h at Pawtuxet
" Asa carpenter h 24 Violet
" Asa police station 2 h 20 Woodbine
" Byron L died Feb 25 1917
" Celia F Miss h 11 Medway
" Charles carpenter h 50 Groton
" Charles I charcoal and coke 29 Weybosset rm 18 h 206 Broad
" Charles W foreman 70 Ship h at Lakewood
" Charlotte steno bds 86 Camp
" Clayton C clerk 29 Weybosset rm 18 h 27 Georgia av
" Earl clerk 49 Westminster bds at Auburn
" Edgar bds 736 Broad [bine
" Edith B phone opr 195 Angell bds 20 Wood-
" Edwin A comptroller B U rms 14 George
" Ethel R steno 15 Westminster rm 305 bds 15 Catalpa rd
" Frank P died Dec 17 1917 [at Auburn
" George A asst bookkeeper Gorham Mfg Co h
" Harold L (U S A) bds 15 Catalpa rd
" Harold S civil engineer bds 24 Violet
" Harry M keeper Hope Reservoir h 42½ Camp
" Herbert E contracting engineer 275 W Exchange h at N Prov [22 Portland
" John E W bookkeeper Canal cor Waterman h
" Joseph P (J P Burlingame & Co) 70 Ship 4th fl and 705 Union Trust pldg h at Lakewood
" Josephine A widow Tracy O bds 118 Peace
" J P & Co (Joseph P Burlingame) jewelers' findings 70 Ship 4th floor
" Leon B engineer h 17 Sycamore [Scituate
" Lena L cashier 20 Westminster bds at N
" Luther D ind'l supt B & S h 15 Catalpa rd
" Mabel bookkeeper bds 1 Wesleyan av
" Mabel F clerk 191 Westminster bds 20 Woodbine
" Margaret E widow Elisha bds 86 Camp
" Ray G rms 226 Pine
" Richard E gasfitter bds 50 Groton
" Robert S dep insurance commissioner rm 100 State House h at Newport
" Roland I charcoal h 33 Elma
" Sarah Mrs h 1 Wesleyan av
" Stanley student bds 15 Catalpa rd
" Zipporah J Mrs h 11 Creighton
Burlingham Charles N h 155 Princeton av
" Charles T printer h 17 Custom House st h 86 Wendell
" Edwin S h 111 Progress av [set av
" George H pool room 4 Plainfield h 25 Pocas-
" Martha clerk 106 Westminster bds 155 Pocasset av
Burnard Rose C Mrs h 501 Public [av
Burne Patrick J clerk 22 Mathewson h 5 Beacon
Burnell Harry F (U S A) bds 58 Robinson
BURNES see BURNS and BYRNES
Burnett Annie K Mrs milliner 34 Arcade h 115 Broadway
" Caroline I widow James h 94 Webster av
" Edward architect h 23 Charles Field
" Edward A engineer Highway Dept 600 Eddy h 73 Burnside
" Frank J (Harley-Davidson Sales Co) 82 W Friendship h at Killingly Conn
" Henry W died May 6 1917
" Laura bds 26 Burgess
" Raymond L (Harley-Davidson Sales Co) 82 W Friendship and salesman 908 Turk's Head bldg h 85 Radcliffe av
" Robert J conductor bds 94 Webster av
" William N (Harley-Davidson Sales Co) 82 W Friendship h 56 Glenham
Burney Ann widow Laurence bds 62 Alaska
" Annie Mrs h 99 Ocean
" Thomas L opr h 62 Alaska
Burnham Adelaide teacher 313 Hope bds do
" Albert F bookkeeper 605 Union Trust bldg h at Anthony
" Alice C steno atty gen office Prov County Court House bds at Pawtuxet
" Almon C clerk dept Public Works h 51 Arlington av
" Annie S widow Ernest h 12 Verndale av
" Blanche A forewoman 14 Blount bds 18 Daboll
" Christie W Rev bds 51 Arlington av
" Consider B clerk h 202 New York av
" Dorothy L musician bds 51 Arlington av
" Edward C student rms 100 Waterman
" Elisabeth M bds 18 Daboll
" Frances S teacher drawing and music bds 51 Arlington av
" Frederick A machinist h 65 Canton
" Gordon A bds 286 Washington av Arlington av
" Harry C rem to Pawtuxet
" Harry G (U S A) h 380 New York av
" Herbert B clerk 89 Weybosset bds at Bristol
" Louis C clerk 1517 Broad bds 380 New York av
" Mary E apartments 784 Westminster
" Ralph E rem to New York city
" Ralph E Mrs rem to New Jersey
" Samuel B bookkeeper City Treasurer's office City Hall h 286 Washington av
" Walter W chairman assessor taxes City Hall h 16 Moses Brown [Pawtuxet
" William G mechanical engineer B & S h at
Burningham George H prop Royal Billiard and Bowling Alley 4 Plainfield h 25 Pocasset av
Burniston Harry overseer 166 Valley
Burns Abbie widow Andrew h 137 Hendrick
" Abbie M cashier 209 Westminster bds at E Providence
" Agnes winder bds 5 Klondike
" Alfred V clerk h 24 West
" Alice G bookkeeper 315 Canal bds 50 Huron
" Ambrose F chauffeur h 515 Huntington av
" Andrew steamfitter rms 276 Pine
" Anna hairdresser bds 89 Kenyon
" Anna widow John h 285 Globe
" Anna C clerk 15 Bough bds 165 Messer
" Anna U clerk B & S b 97 Bellevue av
" Annie Miss h 87 Simmons
" Annie drawer-in bds 5 Klondike [den av
" Annie L teacher Broad-st school bds 36 Cam-
" Annie T clerk 286 Westminster b 177 Holden
" Arthur died Mar 17 1917
" Arthur H janitor h rear 50 Huntington av
" Arthur H 57 Eddy bds at Pawtucket
" Arthur H jr porter 76 Dorrance h 88 Huntington av
" Arthur W lithographer h 339 Public [ton av
" Bessie G teacher Plain-st school bds 68 Prince-
" Bridget widow Charles W h r 63 Hope
" Caroline M steno bds 285 Globe
" Catharine C hairdresser 708 Lapham bldg h 89 Kenyon
" Catherine bds 87 Simmons
" Catherine widow Owen h 15 Chambers
" Catherine widow Robert h 422 Orms
" Catherine widow Thomas bds 3 MtVernon
" Catherine A supervisor bds 708 Potter's av
" Charles A, Gorham's bds 26 Earl
" Charles H plumber bds 137 Hendrick
" Christopher J plasterer h 41 Herschel
" Daniel F h 235 Ives

Burns
" David laborer bds 43½ Benevolent
" Delia clerk bds 87 Simmons
" Dennis laborer bds 87 Simmons
" Dennis J engraver h 837 Willard av
" Edward clerk Fox Point whf h at E Prov
" Edward F jeweler h 38 Trask
" Edward J laborer bds 38 Trask
" Edward J weaver h rear 14 School
" Eliza G widow Martin h 36 Camden av
" Elizabeth clerk bds 85 Kenyon
" Elisabeth housekeeper 188 Benefit bds do
" Elizabeth widow Thomas J h 415 Smith
" Elisabeth Mrs h 191 Bay
" Ellen L widow h 784 Valley
" Etta M bookkeeper 158 Pine bds 89 Kenyon
" Francis P overseer 389 Charles h 236 Dudley
" Frank clerk 564 Smith bds 37 Pekin
" Frank, R R messenger bds 422 Orms
" Frank J plumber bds 36 Camden av
" Garrett E liquors 801 Westminster h 1264 do
" George W clerk h 93 Superior
" Harold kitchenman Butler Hosp bds do
" Ida A Mrs at Public Library h 13 Bridgham
" Irene F steno 1014 Turk's Head bldg bds at Blackstone Mass
" James, B & S bds 90 Davis
" James combmaker h 7 West
" James janitor bds 221 Valley
" James A bookkeeper Nat'l Exchange Bank h at Pawtucket
" James A clerk Public Works dept City Hall h 68 Princeton av
" James C clerk h 43 Robinson
" James E janitor police headquarters 161 Fountain h 53 Huntington av
" James E jeweler bds 1 D
" James F driver bds 165 Messer
" James F jeweler h 112 Dudley
" James F painter h 19 Marvin
" James F real estate 176 Alverson av h do
" James F E clerk bds 14 Marvin
" James H coremaker h 9 West
" James T (U S N) bds 298 William
" John laborer bds 87 Simmons
" John jr monuments h 13 Bridgham
" John F liquors 261 Eddy bds 263 do
" John F salesman h 104 Evergreen [Main
" John Granite Co granite cutters 840 North
" John H H clerk Elmwood P O h at S Auburn
" John M foreman h 117 Bridgham
" John T interne R I Hospital bds do
" John T pres Street Car Men's Union 511 Westminster rm 209 h at Pawtucket
" Joseph tinsmith rem to Pawtucket
" Joseph A, B & S bds 97 Bellevue av
" Joseph A chef 65 Franklin h 28 Hollis [av
" Joseph E mgr Cole Auto Co bds 708 Potter's
" Joseph F clerk bds 211 Otford
" Joseph F motorman bds 50 Huron
" Joseph H clerk Fox Point wharf bds at E Prov
" Joseph L police station 4 h 48 Woodbine
" Joseph M (U S A) bds 288 Oxford
" Katherine A bds 708 Potter's av
" Leo molder h 415 Smith
" Lillian L steno 101 Sabin rm 4 bds at Natick
" Louise nurse R I Hospital bds do
" Margaret dressmaker h 5 Klondike
" Margaret fitter h 68 Fillmore
" Margaret widow Frank h 198 Douglas av
" Margaret V, Gorham's bds 15 Chambers
" Marguerite widow h 85 Kenyon
" Marie R steno 85 Gano bds 298 Williams
" Martha A Mrs h 50 Aurora
" Martha L clerk B & S bds 84 Carolina av
" Martin bds 80 Hillside av
" Martin painter rms 291 Dean
" Marvin jeweler h 14 Marvin
" Mary clerk bds 85 Kenyon
" Mary clerk bds 177 Holden
" Mary phone opr 15 Bough bds 165 Messer
" Mary Mrs h 662 Atwells av
" Mary widow John h 156 Wadsworth
" Mary A Miss h 219 Swan
" Mary A inspector h 68 Fillmore
" Mary B library "Journal" bds at Auburn
" Mary C bds 68 Bergen [stone Mass
" Mary C steno 291 Westminster bds at Black-
" Mary E bookkeeper bds 36 Camden av
" Mary E clerk 166 Westminster bds at Warren
" Mary E grocer 41 Herschel h do
" Mary E saleswoman bds 285 Globe
" Mary L dressmaker 11 Geneva h do
" Mary M widow Walter J h 383 Potter's av
" Mary T widow Patrick h 211 Oxford

Burns
" May E clerk bds 285 Globe
" Mazie V teacher bds 61 Mulberry
" Michael h 105 Wadsworth
" Michael laborer h 1 D
" Michael laborer h 19 Pearl
" Michael teaming 126 S Water h 16 Planet
" Michael H engraver bds 105 Wadsworth [do
" Nora A widow James M variety 40 Howard h
" Norman E foreman h 81 Hamlin
" Patrick laborer h 29 Preston
" Patrick wool sorter h 307 Waverly
" Patrick E h 50 Huron
" Patrick H (U S N) bds 1017 Eddy
" Patrick J clerk 22 Mathewson h at Lonsdale
" Patrick J laborer h 26 Cutler
" Patrick J laborer h 1017 Eddy
" Patrick S physician 269 Smith bds do
" Peter h 30 Avery
" Peter machinist bds 476 Atwells av
" Philip B laborer bds 103 Orms
" Philip H fireman h rear 827 N Main
" P Joseph police station 2 h 708 Potter's av
" Robert jeweler rms 352 Weybosset
" Robert E treas John Burns Granite Co 840 N Main h at Hillsgrove [wotton
" Robert F porter Grosvenor bldg h 171 Took-
" Robert S conductor h 17 Constitution
" Robert T bds 37 Pekin
" Samuel A h 70 Barstow
" Theresa Mrs h 97 Bellevue av
" Thomas clerk h 177 Holden
" Thomas driver bds 26 Cutler
" Thomas enlisted British Army
" Thomas mason h 12 Miner
" Thomas A com trav h 107 Beacon av
" Thomas F at B & S bds 107 Park
" Thomas H clerk h 37 Pekin
" Thomas H packer 23 Acorn bds 177 Holden
" Thomas P electrician h 198 Douglas av
" Ursula steno 69 Point bds 50 Huron
" Walter clerk 313 Weybosset h West st
" Walter E chauffeur bds 50 Huron
" Walter J stonesetter h 383 Potter's av
" William chauffeur bds 177 Holden
" William electrician rms 158 Friendship
" William enlisted U S A
" William laborer bds 26 Cutler
" William machinist h 64 Avrault
" William (U S N) bds 38 Trask
" William E musician h 64 Chester av
" William H clothes cleaner rms 890 Westminster rm 29
" William H sales agt rms 206 Broad [Auburn
" William I (Burns & Co) 28 Beacon av h at
" William J chauffeur h 662 Atwells av
" William J elevatorman bds 82 Pettis
" William L bds 38 Trask
" William L brakeman bds 422 Orms
" William L conductor R I Co h 930 Broad
" W J h 30 N Court apt 28
" W Leo coremaker bds 415 Smith
" W Russell treasurer Vim Truck Sales Co h 59 Pitman [Beacon av
" & Co (Wm J Burns) cleansers and dyers 28
" & Izzi (P Burns, D Izzi) liquors 75–77 Lodge
" see also BEIRNE BYRNES and O'BYRNE
Burnside Albert H salesman 62 Franklin h 5 Jillson [Broad
" Anna teacher English High school h 1041
" Charles messenger h 141 Congdon
" James, B & S bds 67 Goddard [Providence
" Samuel W prop 127 Washington h at East
" William M h 1041 Broad
" see also BORNSIDE
Burnstein Mable clerk b 19 Harvard av
Burnstingle Mortsy F chauffeur bds 7 Dorr
" Mortsy M laborer h 7 Dorr
Burr Aimee S (U S A) bds 24 Temple [av
" Anna M widow Francis W h 152 Elm Grove
" A Elisabeth teacher Montague-st kindergarten bds 152 Elm Grove av
" Brunson S clerk h 24 Temple [Lauriston
" Charles E pastor Fourth Baptist church h 54
" Clinton L clerk bds 24 Temple
" Fannie bds 24 Temple 'av
" Frank A mech engineer B & S h 63 Lovell
" George A harnessmaker h 44 Camp
" Helen R socialworker bds 54 Lauriston
" Louis C (U S A) bds 24 Temple
" Lyman H supt money order dept P O h at Pawtucket
" Mary E bds 24 Temple
" William H rubberworker h 181 Julian
Burre Martin rem to Cranston

Burrelli Rosa widow bds 100 Vinton
Burrett Henry N compositor Journal h 182 Bellevue av [Eddy
Burrill Arthur D clerk 343 Westminster h 1312
" Elisabeth B Mrs dressmaker h 43 Hyat
" Eugene C driver h 43 Hyat
" Helen E widow Edgar D h 74 Daboll
" Luther H clerk h 2 Proctor pl
" Major laborer h 146 Waldo
Burrington Arthur S ins adjuster b 65 Franklin
Burris Ruby A phone opr bds 46 Camp
Burritt Josephine E h 133 Colfax
Burrough Mary R bds 160 Power
" Robena B widow Joseph h 160 Power
Burroughs Ada L clerk 209 Westminster bds 243 Broadway

BURROUGHS ADDING MACHINE COMPANY Walter Gledhill mgr 86 Weybosset —See page 1196

" Annie widow Frederick h 86 Stewart
" Annie F at Gorham's bds 45 Atlantic av
" George H 21 S Main bds 53 Waterman
" George W S proofreader Tribune h at Norwood
" Henry J teller Industrial Trust Co h 111 Park
" Jesse hostler h 332 Richmond
" John P conductor R I Co bds 45 Atlantic av
" LeRoy F clerk R I Hospital Trust Co h at Pawtucket [142 Eaton
" Ralph J, Am Telephone & Telegraph Co h
" William H, Gorham's h 45 Atlantic av
Burrow Charles L vice pres 227 Cranston h 221 do
Burrows Amey S widow Edward G jr h 40 Princeton av
" Anna B clerk 217 Westminster bds at Pawt
" Anna C h 109 Somerset
" Annie F widow Robert h 414 Friendship
" Charles h 17 Rankin av
" Charles painter h 23 Felix
" Charles V machinist bds 17 Rankin av
" Daniel accountant h 31 Mawney
" Frank S clerk 20 Market sq b at Auburn
" George machinist h 140 Chapin av
" Grace inspector bds 23 Felix
" John E dyer bds 218 Lowell av
" John J grocer 43 Chaffee bds 17 Rankin av
" Joseph R bds 31 Mawney
" Leo E chauffeur Engine 14 h 125 Julian
" Mary clerk 244 Westminster b 17 Rankin av
" Walter T janitor police station 6 h 4 Kepler
" William rms 49 Waterman
" William E h 109 Somerset

BURROWS & KENYON Inc lumber 309 Dean —See page 1161

Burse Morrill student rms 54 College
Bureki John operative h 274 Amherst
Bursley Charles A mgr N S Brown Co 314 Ind Trust bldg h at Riverview
" Elmer A printer h 102 Bradford
Burston Cyril J clerk h 124 Calverley
Burt Arthur H foreman rear 1029 Westminster h 50 Chapin av
" Charles E h 47 Rosedale [Westport Mass
" Edward Walter physician 63 Jackson h at
" Elisabeth I housekeeper 129 Pleasant
" Emily F widow Charles E h 12 Trask
" Emily P clerk bds 129 Pleasant
" Emma J Mrs h 207 Colfax
" Frederic B treas h 40 Taber av
" Frederick W treas R I Cement Drain Pipe Co h 81 Carolina av [129 Pleasant
" George R vice pres Franklin Machine Co bds
" Harriet B C F Mrs h 199 Angell
" Harry (Rex Mfg Co) 14 Blount and pres General Machinery Co h 79 Norwood av
" Henry pedler bds 93 Lippitt
" John driver 243 Westminster h 25 Barclay
" Louise G clerk bds 12 Trask
" Mary h 50 Chapin av
" Robert L clerk 159 Westminster bds 12 Trask
" Sadie E bookkeeper 307 Broad h 34 Wilson
" Sarah H steno 61 Peck b 129 Pleasant
" Susan A widow Allen h 90 Benevolent
" Susan E bds 90 Benevolent
" Thomas E bookkeeper h 92 Lenox av
" W Douglas (W D Burt Bedding Co) h 117 Congress av

BURT W D BEDDING CO (W Douglas Burt) mattress mfrs 85 Wickenden—See page 1058
" see Burt and Burtt

Burton Alexander laborer h 19 Wheaton
" Alice widow John W h 25 Pinehurst av
" Alice R Mrs grocer 16 Constitution h 18 do

Burton

" Belle teacher East-st school bds 140 University av
" Caroline N widow James W bds 20 Hillside av
" Christopher H (Burton Towel Supply Co) h 547 River av
" Crawford E carpenter and painter rear 16 Constitution h 18 do
" Daniel h 10 Carter
" Edward E, Gorham's h 125 Mitchell
" Effie E steno 62 to 70 Dudley bds 73 Lexington av
" Fletcher P see Curran & Barton Inc 31 Weybosset h 92 Elm Grove av
" Frank carrier Elmwood P O h 73 Lexington av
" George W physician 195 Knight h 221 do
" Harry T milk dealer 166 Berkshire h 148 Suffolk
" Harriet Miss h 25 Pinehurst av [av
" Harriet N widow Walter E h 799 Elmwood
" Harry M foreman 145 Suffolk h do
" Hugh F draftsman 49 Westminster rm 603 bds 140 University av
" Ina E extension sec and camp director 254 Washington bds 10 Carter
" James (U S A) bds 210 Waterman
" Joseph loomfixer h 291 Admiral
" Lester R milk dealer 145 Suffolk h 134 Congress av
" Mary A widow John h 140 University av
" Mary T clerk 211 Union sta bds 233 Smith
" Maude A bds 233 Smith
" Philis A clerk bds 291 Admiral
" Raymond H (U S A) bds 233 Smith
" Sanford S physician 233 Smith h do
" Sanford S jr (U S N) bds 233 Smith
" Sydney H rem to Washington D C
" Wallace (U S A) bds 140 University av
" Walter I bookkeeper 69 Point h 16 Broad
" William J sec (Pawtucket) h 20 Hillside av
" Willoughby carpenter bds 140 University av
" see also Bertin

Burtonwood Edward jeweler rms 17 Broad
" Mattie A Mrs bds 57 Cranston
" Raymond E (U S A) bds 57 Cranston
Burtt George W clerk R R freight bds 28 Greene
" see also Birt and Burt
Burtwell see Birtwell
Burtwhistle see Birtwistle
Burvick George butler 276 Gano bds do
Bury Mary J widow Thomas C housekeeper 11 Alger av
Busby Adavilla Mrs h 55 Bridgham
" George H upholsterer bds 55 Bridgham
" Henry R molder h 6 Dartmouth av
" Marie J Mrs bookkeeper bds 25 Arch
" Martha M phone opr 1137 Broad bds 6 Dartmouth av
" Reginald clerk h 244 Althea
" Robert rem to Pawtucket
" Robert G rubberworker h 49 Burrows
" Walter C bookkeeper 58 Page h at Pawtucket
Buscarini Giuseppe barber 116 Gesler bds 94 Ridge
Busch Celia steno 101 Sabin bds 106 Howell
" Frederick C tailor 381 Broadway h 75 Marshall
" Isabella M dressmaker 21 Roanoke bds do
" William jeweler h 106 Howell [oke
" William H bookkeeper 162 Pine bds 21 Roan-
Bush Albert J jeweler h 22 Salisbury
" Alice variety 77 Ocean h 98 do
" Charles S treas Charles S Bush Co 244 Weybosset h 24 Keene

BUSH CHARLES S CO C S Bush treas, drugs paints oils etc 244–246 Weybosset—See page 1075

" Chester A salesman 663 Westminster h 71 Potter's av
" Edwin A gen mgr 244 Weybosset h 106 Halsey
" Elodie bds 9 Benevolent
" Fanny E jeweler h 149 Burnside
" Fanny M h 21 Burnett
" Florence M dressmaker bds 282 Thayer
" Frank bartender Hotel Perrin bds 119 Aborn
" Frank P chauffeur 180 Colfax [Point
" John T (Washington Co) 31 Washington h 264
" Joseph laborer h 154 Rhodes
" Joseph C rem to E Providence
" Julia A dressmaker bds 457 Friendship
" Leroy C stable 20 Lyman h 49 Comstock av
" Marie A rem to Boston Mass
" Martha M widow Jesse M h 206 Doyle av
" Mary C cashier bds 64 Landor
" Natalie Miss h 13 Benevolent

Bush

" Oscar T blacksmith h 64 Landor [set
" Realty Co, Edwin A Bush treas 244 Weybosset
" Richard S clerk bds 49 Davis
" Robert (U S A) bds 98 Ocean
" Wallace V clerk at Gorham's bds 98 Ocean
" Walter J plumber h 40 Bishop
" William H laborer h 18 Duke
" William H porter h 282 Thayer
" see also Busch

Bushe Raymond J police station 2 h 780 N Main
Bushee Elmer E grocer 73 Olive h 72 do
" Fred brakeman h 280 Charles
" Harriet widow Albert bds 11 E Manning
" Joseph E carpenter h 53 Delaine [Cranston
" Octavo J paperhangings 96 Bridgham h at
" Peter weaver h 670 Atwells av
" Peter jr motorman bds 670 Atwells av
" Rose widow Eli jeweler h 40 Gay
" see also Boucher [24 George
Bushell Elsie M steno 1102 Union Trust bldg bds
" Emerson carpenter h 298 Fountain
" E A towerman bds 74 Providence
" Joseph J foreman 335 Valley h 39 Unit
" John T at B & S h 93 W Park
" Margaret widow John bds 117 Wallace
" W H foreman 355 Valley rms 33 Belmont av
Bushman Elmira E widow Remi h 37 Cory
" Etta G Miss jeweler bds 37 Cory
" Henry A printer bds 37 Cory
" William A supt 45 Willard av h 38 Hammond
" see also Beauchemin
Bushnell Charles A music teacher h 101 Hanover
" Edward butler 327 Benefit h 66 Sheldon
" Frank P silversmith h 193 Hanover
" Jennie Mrs lodginghouse 298 Fountain
Bushta Ignace laborer bds 11 Geoffrey ct
Busill John at B & S h 29 Candace
" John A hoseman Engine 7 h 54 Wendell
" Tom at B & S bds 29 Candace
Business Statistics Inc 511 Industrial Trust bldg
Busiodeck Frank laborer h 16 Dan
Biskard Ethelwin steno bds 203 Indiana av
" William J foreman B & S h 203 Indiana av
Buss Clara Miss h 118 Lexington av
" Raymond cashier N E L Co, Turk's Head bldg bds 122 Francis
Bussell Warren L bookkeeper bds 23 Spring
Bussey Albert died Feb 26 1917
" John A laborer bds 71 Belmont av
Bussiere James J (Bussiere & Basso) h 164 Elm
" & Basso (James J Bussiere, Louis Basso) tailors 267 Weybosset
Busso Giovanni laborer h 5 Marietta
Bussone Tommaso laborer h 40 Hawkins
Busteed John J liquors 99 and 103 Tockwotton h 72 Cypress
" Michael clerk 243 Westminster
Bustin Joseph blacksmith h 32 Tecumseh
Buston William laborer h 21 Ianthe
Buswell Grace E widow Wingate M h 23 Spring
" Warren driver 319 W Exchange h 23 Spring
" Warren G salesman 36 Pine h 281 Vermont av
Butcher Greenhouses 38 Pitman
" William jr operative h 131 W Clifford
Butcher's Grocer's and Marketmen's Assn of R I 1124 Broad
Butencourt Phillip oysterman h 94 Gano
Butkiewicz Frank laborer h 218 Chalkstone av
" Mary widow Joseph h 218 Chalkstone av
Butland William E h 224 Broadway
Butler Albert H clerk at B & S h 14 Bernon
" Alfred E jeweler h 76 Sackett
" Alfred J sign painter 92 Weybosset b 139 Harrison [stone av
" Alice E bookkeeper 218 S Main b 1162 Chalk-
" Ann widow John T h 35 Fenner
" Annie G widow h 7 Burnside
" Arthur E jeweler bds 7 Burnside
" Benjamin F master mariner bds Hotel Allen
" Catherine bds 90 Superior
" Catherine widow Martin h 177 Transit
" Charles A teamster bds 63 Early
" Charles L jr (Charles L Butler & Sons) h 56 Wood

BUTLER CHARLES L & SONS (Chas L jr and Henry G) caterers and ice cream mfrs 272–274 Cranston—See page 1038

" Charles M representing Stone & Forsyth paper dealers and pres Prov Paper Co 44 and 46 Weybosset h 24 Channing av
" Charles M, U S meat inspector 409 Federal bldg h at Newport
" Clara S bds 175 Porter
" Clarence A chauffeur 7 Dorrance h 39 Dupont

Butler

" Clementina bds 229 Waterman
" David H supt 1058 Broad h 53 Lenox av
" Duncan Land Co 114 Westminster
" D Forrest h 312 Public
" Edgar janitor Journal h 360 Bowen
" Edgar porter rms 10 Lime
" Edward J h 21 VanBuren
" Elwood L engineer h 192 Oxford
" Eugene M (U S N) bds 243 Valley
" Exchange Co 114 Westminster and 441 Butler Exchange
" E Annie milliner 8 Arcade bds 176 Summit av
" Frank cooper bds r 50 Wadsworth
" Frank E Rev director of religious education Central Cong church h 20 Everett av
" Frank H weaver h 71 Seventh
" Franklin C (U S A) bds 20 Everett av
" George teamer h r 7 Governor
" George H Rev dentist 254 Vermont av h do
" George H salesman 75 Westminster rm 24 bds 144 Benefit [ton
" George T clerk R R Freighthouse h at Cranston
" George W chauffeur h 631 Prairie av
" Harold N clerk 114 Westminster bds at Riverside
" Helen jeweler bds 177 Transit
" Henry G (Chas L Butler & Sons) 274 Cranston h 183 Lester [beau av
" Hospital 305 Blackstone boul near Rochamb-
" Irene E Miss h 115 Bowen
" James laborer h rear 45 Barton
" James F clerk 7 Beverly rm 8 h 126 Byfield
" James J liquors 121 Valley bds 64 Barstow
" Johanna widow John h 55 Wade
" John h 39 Jenkins
" John h 176 Summit av
" John clerk 243 Westminster bds 61 Carpenter
" John clerk bds 62 Willow
" John electrician h 97 Arnold
" John grinder h 14 Wolcott
" John B rem to New York City
" John E sexton h 24 Western
" John J stonecutter h 90 Superior
" John J jr clerk rms 160 Broad
" John T freight cashier M & M T Co bds 97 Arnold
" John W compositor Journal h at Pawtucket
" John W electrician bds 176 Summit av
" Joseph H (U S A) bds 176 Summit av
" Julia teacher Branch av school bds 39 Jenkins
" Laura E widow John J died Jan 30 1917
" Leo A bds 44 Nichols
" Leo J (U S A) bds 57 Osborn
" Lewis S moving picture operator bds 53 Huntington av
" Lila G milliner 291 Westminster h 53 Lenox av
" Linnie F Mrs laundress h 9 Montcalm ct
" Margaret bds 169 Courtland
" Margaret grocer 198 Summit av bds 176 do
" Margaret J jeweler bds 177 Transit
" Martha h 67a Dartmouth av
" Martha E bds 16 Myrtle
" Martha T saleswoman bds 90 Superior
" Mary bookkeeper 291 Westminster bds 88 Cross
" Mary widow Edward F h 88 Cross
" Mary widow John h 57 Osborn
" Mary A bds 16 Myrtle
" Mary A Mrs h 243 Valley
" Mary E widow John F bds 19 Judith
" Mary E F Miss dressmaker 511 Westminster rm 305 h 723 Atwells av
" Mary J clerk bds 57 Osborn
" Michael machinist h 169 Wood
" Michael J jeweler h 114 Fifth
" Michael J laborer h 64 Barstow
" Michael J salesman 160 S Water bds 177 Transit
" Nettie Louise bds 312 Public
" Patrick bds 692 N Main
" Patrick clerk bds 57 Osborn
" Patrick laborer bds 55 Wade
" Patrick laborer bds 177 Transit
" Patrick F jeweler h 169 Courtland
" Patrick H boilermaker bds 66 Barstow
" Peter sign painter bds 139 Harrison
" Philip painter and decorator 1 Wendell h 139 Harrison
" Philip jr clerk bds 139 Harrison
" Raymond laborer rms 1 Cady
" Richard P laborer h 19 Amherst
" Robert F shipping clerk bds 7 Burnside
" Robert J chauffeur h 97 Arnold
" Sarah widow h 24 Joslin

Butler
" Sarah M jeweler bds 109 Courtland
" Susan L steno Joslin Mfg Co, Merino lane bds 243 Valley
" Thomas laborer bds 55 Wade
" Thomas presser bds 57 Osborn
" Thomas H clerk 18 Snow h 43 Sackett
" Thomas H woolsorter rms 121 Manton av
" Thomas Leonard weaver bds 176 Summit av
" Walter N treas 114 Westminster h at Riverside
" Ward E student bds 26 Stanwood
" William painter 47 Charles h N Prov
" William A bookkeeper 114 Westminster h at Riverside
" William A clerk 304 Pearl h 22 Grosvenor av
" William G driver 330 Canal
" William H clerk 440 Eddy bds 97 Arnold
" William J steamfitter h 1162 Chalkstone av
" William J window dresser h 53 Evergreen
" William L motorman h 24 Balcom [av
Butman Alfred T bus mgr 140 Pine h 480 Morris
" Clarence A variety 228 Thurbers av h 230 do
" Ella Mrs laundress h 92 Cranston rm 2
" Emma M widow John N bds 230 Thurbers av
" Frank C (Butman & Tucker Modern Hand Laundry) 140 Pine h 6 Barnes
" Howard E electrician h 424 Public
" Royal O h 3 Douglas av
" William E engraver h 46 Hamilton
BUTMAN & TUCKER MODERN HAND LAUNDRY and clean towel service 140 to 142 and 146 to 156 Pine—See page 1154
Butterfield Benjamin F checker h 139 Rugby
" Charles F musician h 188 Point
" Flora S Mrs bds 38 Alton
" George B clerk bds 18 Merrill
" Harold B helper bds 139 Rugby
" Huber E loco engineer h 47 Sussex
" John J gasfitter h 23 Osborn
" Josephine Mrs nurse h 188 Point
" Percy dep sheriff Sixth Dist, Court House h 4 Sibyl
" Porter P died July 9 1917
" Sarah J widow James E h 13 Merrill
" Sarah M widow Porter P h 83 Commodore
" Theodore S asst State Library h 16 Esten
" William H machinist bds 139 Rugby
" William T musician h 93 Ayrault
Butterly John driver bds 10 Wolcott
Butterworth Alfred electrician h 94 Niantic av
" Clara steno 150 Chestnut bds Seekonk
" Clement R machinist h 38 Ruggles
" C F 303 Butler Exchange h at Pawtucket
" Eliza A widow John h 21 Atwood
" Elizabeth R jeweler bds 2 Vale
" Ethel clerk bds 2 Vale [tion
" George W real est 212 Union rm 604 h 7 Junc-
" H W & Sons Co dyeing machinery 1212 Turk's Head bldg
" John weaver h 25 Atwood
" John B magnetic healer h 52 Plenty
" John R (Textile Products Co) 7 Spring h at Edgewood
" Jonathan machinist h 311 Plainfield [Mass
" Joseph blacksmith 372 S Water h at Seekonk
" May A widow William h 30 Bridgham
" Ruth, B & S bds 2 Vale
" Thomas foreman 47 Charles h 2 Vale
Butti Giuseppe laborer h 346 Jastram
Buttle Fred ins agt 520 Grosvenor bldg h 189 Cleveland
" Herbert chaser h 14 Grover
" Louisa widow John bds 14 Grover
Buttner Aleck A rem to Cranston
" Roger M h 175 Colfax
Buttolph Benjamin G vice-pres and engineer 815 Grosvenor bldg h 315 Thayer apt 2
Button Claude (U S A) h 9 Hooper pl
" Harold W (U S A) bds 55 Unit
" Lillian Miss h 9 Hooper pl
" Robbins R, B & S h 78 Harold
Buttore Nunsio laborer h 397 W Exchange
Butts Albertine L teacher h 179 Elmgrove av
" Alfred C (U S A) bds 179 Elm Grove av
" Arthur P police station 1 h 78 Ashmont
" Arthur R conductor R I Co h 78 Ashmont
" Carter J sales mgr American Emery Wheel Works h 378 Benefit
" Charles E mgr h 378 Benefit
" Cordelia B Miss h 98 Andem
" Cornelia M housekeeper 329 Olney
" Evelyn clerk bds 78 Ashmont
" George bds 310 Waterman

Butts
" George L sanitary inspector City Hall h 179 Elm Grove av
" Harry H (J W Richardson & Co) 92 Westfield h at Brooklyn N Y
" John H janitor 557 Westminster h at E Prov
" John H (J W Richardson & Co) 82 Westfield h 60 Princeton av
" Lena R clerk rms 26 Greene
" Orray I shipper 663 Westminster bds 175 Chapin av
" Walter H driver Engine 2 rms do
Buxton Arthur silversmith h 25 Haswell
" Bertram H physician (U S A) bds 1473 Broad
" Frederick A rms 772 Westminster
" Frederick J silversmith h 13 Haswell
" Frederick J jr chaser h 13 Haswell
" George E conductor N Y, N H & H bds 71 Plenty
" George V pres 92 Printery h Woonsocket
" G Edward physician 1471 Broad h 1473 do
" G Edward jr rem to Atlanta Ga
" Hannah Mrs rms 28 Thayer
" Helen M widow Frederick A b 145 Harrison
" Herbert polisher h 13 Haswell
" Russell A, B & S h 57 Ruggles
" S E & Co mfg jewelers 7 Beverly 2d floor h at Edgewood
Buyse Alfred carpenter bds 65 Erastus
Bussario Antonio laborer h 267 Laurel Hill av
Bussell Erwin C (U S A) bds 54 Longblock
" Harry T jeweler 76 Dorrance rm 305 h 251 Alabama av
" Leslie W (U S A) bds 54 Longblack
" Lillian C Mrs music teacher h 251 Alabama av
" Mildred F steno 89 Weybosset bds 251 Alabama av
" Waldo V engineer h 54 Longblock
Buzzierio Antonio laborer h 52 Ascham
Byam Seward G chemist rms 71 Barnes [stone
Bye Charles salesman 400 Westminster h 45 Glad-
Byers Edward L ins agt 306 Industrial Trust bldg h 233 Vermont av
" Fred R laborer bds 472 Washington
Byland Frederick silversmith h 1 Erickson pl
" Margaret widow Albert bds 1 Erickson pl
Bylander Lillian V clerk R I Hospital
" Sven, B & S h 65 Stamford av
Byllesby H M & Co Inc R S Moore & Co, N E representatives stocks and bonds 101 Grosvenor bldg
Bylund Edward rem to Eden Park
Bynum Vernon rms 247 Williams
Byrd see Bird [at Cranston
Byrne Abbie (Byrne & Reynolds) 1 Arcade bds
" Benjamin F machinist h 1103 Elmwood av
" Bernard G clerk 304 Pearl bds 153 Sumter
" Bridget widow Thomas F bds 482 Fountain
" Catherine jeweler h 194 Orms
" Cecil (British Army) bds 153 Sumter
" Charles driver bds 22 Walling
" Charles B clerk 42 Exchange pl h at Pawtuxet
" Daniel J news depot 684 Atwells av h 699 do
" Ellen Mrs h 194 Orms
" Ellen widow Martin h 701 Atwells av
" Gerald O sign painter bds 153 Sumter
" James A lawyer rem to Pontiac
" James E operative h 194 Cleveland
" James T slashertender h 1 Curtis
" John F clerk h 201 Laban [179 Friendship
" John J clerk American Silk Spinning Co bds
" John J jeweler rms 88 Broad
" John J photographer rem to Pawtucket
" Lillian clerk 684 Atwells av bds 699 do
" Luke B jeweler bds 42 Hendrick
" Mary E widow Louis M h 153 Sumter
" Mary F clerk bds 194 Orms
" Mary J Mrs h 81 Dartmouth av
" Myles coachman h 44 Bates
" Robert A shell fish 6 Steeple h at Pawtuxet
" Sydney musician bds 153 Sumter
" Terrence J clerk 397 Valley h 116 do
" William laborer bds 22 Walling
" William A rem to Boston Mass
" William J driver h 23 Walling
" & Reynolds (Abbie Byrne, Bessie Reynolds) fancy goods 1 Arcade
" see also Burns
Byrnes Catherine widow Frank h 130 Francis
" Charles E clerk 47 Exchange pl bds 1157 N Main
" Elizabeth A milliner 118 Taber av h do
" Francis J operative bds 375 Charles
" George T draftsman 49 Westminster rm 603 bds at Pawtucket

Byrnes
" Harry A waiter h 154 Superior
" James F painter bds 118 Taber av
" John jeweler rms 179 Friendship [Main
" John C painter 16 Chalkstone av h 1157 N
" John J salesman h 1277 N Main
" Joseph E painter bds 375 Charles
" Joseph T painter bds 118 Taber av
" Mary widow Nicholas J h 375 Charles
" Mary A dressmaker 118 Taber av h do
" Mary E widow John J bds 92 Jenkins
" Nicholas J died May 15 1917
" William A conductor bds 1277 N Main
" William H h 22 Walling
" see also Burns
Byrom Emma bookkeeper bds 21 Pocasset av
" Esther A widow Joe W h 21 Pocasset av
" John dressertender bds 21 Pocasset av
" Norman W pork products 269 Plainfield bds 21 Pocasset av
Byron Ann T dressmaker bds 100 Wesleyan av
" Anna T teacher Courtland-st school bds 463 Potter's av
" Anna V supervisor bds 953 Chalkstone av
" Annie widow h 75 Ford
" Bridget A widow John J died 1917
" Catherine h 131 Hudson
" Christopher J police station 6 h 131 Hudson
" Daniel B police station 1 h 67 Ruggles
" Daniel E enlisted U S A
" Daniel L, R R mail clerk h 71 Magnolia
" Ellen L student bds 463 Potter's av
" Hannah widow Thomas h 224 Pavilion av
" Helen M dressmaker bds 141 Wood
" James J section hand bds 953 Chalkstone av
" John machinist bds 19 Hospital
" John weaver h 33 Delaine
" John F clerk 91 S Main bds 131 Hudson
" John N real est h 160 Thurbers av
" Joseph bricklayer h 133 Pocasset av
" Joseph F rem to Webster Mass
" Leo motorman bds 97 Jenkins
" Madeline clerk bds 251 Washington av
" Margaret M Miss h 96 Wesleyan av
" Martin h 463 Potter's av
" Mary A h 25 Glenham
" Mary E clerk bds 463 Potter's av
" Michael laborer h 53 Ashmont
" Patrick J laborer h 21 Brattle [ter's av
" Rose E teacher Pallas-st school bds 463 Pot-
" Waldo F chauffeur h 265 Dudley
" William H filer bds 133 Pocasset av
" see also Biron [Penelope pl
Bythewood Mary E widow William bds rear 36
Bytovetzski Dorothea Scott music teacher 637 Butler Exchange h 28 Moore [h 28 Moore
" Pavel L teacher of violin 637 Butler Exchange
Bywater James clerk 56 Exchange pl h 58 Camp
" Mary J boxmaker bds 58 Camp

Cabana Anna Miss bds 97 Newark
" Herbert L conductor R I Co bds 145 Harrison
" Laura L widow Henry bds 257 Highland av
" Toussaint h 167 Lester
Cabot Cora C Mrs h 865 N Main
Cabral Antonio laborer bds 62 South
" Antonia stevedore h 456 Wickenden
" Frank laborer h 43 John
" Frank wireworker h rear 84 Transit
" Frank P laborer h 92 Transit
" Jesse laborer h 215 Power
" Jesse mason h rear 308 Williams
" Jesse rubberworker h 74 Preston
" John driver h 54 Preston
" John M laborer h 106 India
" Joseph h 159 Brook
" Joseph chauffeur bds rear 308 Williams
" Joseph laborer bds 156 Wickenden
" Manuel baker h 275 Wickenden
" Manuel foreman 183 Dorrance h at E Prov
" Manuel laborer h 176 Ives [enden
" Manuel A porter Adams Express h 266 Wick-
" Mary A h rear 12 Governor
Cabulski John at B & S h 10 Wilkie
Cacailli Alfred foreman 70 Ship h 77 Ridge
Caccavo Domenico stonecutter bds 332 Hawkins
Cacchione Rosato h 54 Marietta
Cacchiotti Michele laborer h 108 Penn
Cacchiotto Pietro laborer h 60 Penn
Caccia Alesandra laborer bds 70 Ashton
" Angelo operator h 40 Hawkins
" Antonio laborer h 7 Hewitt
" Giusta laborer bds 70 Ashton
Cacciona Raffaele h 62½ Ledge
Cacesa Giuseppe pedler h 174 Spruce
Cacece Antonio pedler h 7 Hewitt
Cacia Antonio laborer b 665 Charles
" Giuseppe laborer bds 665 Charles
Caciola Giovanne laborer bds 35 Kenyon
Cadarette Victor A h 140 Washington
Cadby Albert weaver h 129 Woodward rd
" Edward melter bds 32 Nebraska
" Philip clerk 38 Washington h 1485 Broad
Caddell Foster foreman 17 Warren h 22 Tenth
Cadden William laborer rms 22 College
" William weaver bds 961 Atwells av
Caddick Eliza widow Elija h 124 Lippitt
Cado Francis polisher h 600 Potter's av
" John wire reducer h 697 Huntington av
" John jr pressman bds 697 Huntington av
" Joseph V (U S A) bds 697 Huntington av
Cadillac Auto Co of R I 9 Federal
CADMAR LETTER WRITING CO direct mail advertising W F Baker prop 75 Westminster rm 12—See page 1187
Cadone Francesco barber h 4 Crown
Cadoret Adelbert rem to Woonsocket
" Bertha Mrs milliner h 64 Wilson
" Leo salesman h 64 Wilson
" Walter rem to Woonsocket
Cadorette Phoebe widow Aime bds 42 Lynch
Cadudal Arthur clerk 32 Julian
Caduto Francesco laborer h 14 Vinton
Cadwell Ellen widow George bds 131 Sterling av
Cady Alfred E bds 194 Adelaide av
" Alfred G laborer rms 9 Hopkins
" Arthur B mgr 120 Washington h at Auburn
" Carrie C bookkeeper bds 31 Hamilton
" Clarence H sec 901 Grosvenor bldg h 222 Sackett [Edgewood
" Clinton A mgr Apco Shop 124 Empire h at
" Daniel A janitor State House h 572 Potter's av
" Daniel F weaver h 849 Admiral
" Dennis painter h 35 Diamond
" Edwin O jeweler h 12 Temple ct
" Frank H salesman 124 Empire h at Edgewood
" Frank N rms 265 Pine [Prov
" Frederic C bookkeeper 40 Tockwotton h at E
" George W optical toolmaker rem to Cranston
" George W salesman bds 122 Camp
" Grace Mrs h 1427 Westminster
" Jessie F Miss h 1343 Eddy
" John ironworker h 1427 Westminster
" John salesman bds 12 Temple ct
" John Hamlin Mrs h 127 Power [b 127 Power
" John Hutchins architect 1009 Grosvenor bldg
" Louis E real estate h 71 Grotto av
" Margaret A nurse 111 S Angell bds do
" Mildred steno 1014 Turk's Head bldg bds 849 Admiral
CADY MOVING AND STORAGE CO Daniel C McQueeney pres J McDonnell mgr 62 Dudley—See page 1251
" Samuel weaver h 849 Admiral
" Stanley G foreman 7 Eddy h 128 Ohio av
" William B jeweler h 873 Eddy
" William H bds 127 Power
" Williston A rem to Oak Bluffs Mass
Cafaro Assunta Miss clerk bds 51 Knights
Cafferty Annie tel opr bds 192 Lockwood
" Annie widow John h 44 John
" Charles laborer bds 46 Nichols
" Delia V rem to New York
" Edward lineman bds 393 Eddy
" Edward V clerk Hartford & New York Trans Co bds 192 Lockwood
" Francis laborer h 176 Gallup
" Frank h 16 Fern
" Frank H telegrapher bds 5 Bugbee ct
" Hugh watchman h 104 Allston
" Hugh A (U S A) bds 104 Allston
" John J clerk bds 104 Allston
" Marguerite M clerk bds 44 John
" Mary E bds 104 Allston
" Michael laborer bds 229 Chestnut
" M Josephine bds 622 Hope
" P Joseph (U S A) h 32 Lorimer av
" William H h 98 Waverly
Caffrey Ann widow George h 713 N Main
" Charles H electrician bds 15 Jillson
" Charlotte E teacher Rochambeau school h 10 University av
" Earl F window dresser bds 15 Hannah
" Frederick H (U S A) h 51 Gordon av
" Henry driver h 267 Prairie av [Jillson
" Herbert B police inspector 161 Fountain h 15
" Peter finisher h 40 Heath
" Sarah A Mrs nurse h 15 Hannah
" Thomas jeweler bds 713 N Main
" Winifred Mrs bds 173 Wendell

Caforio Cosmo laborer h 16 Raphael av
" Pasquale laborer bds 107 Tell
Cafri Alessandro laborer h 39 What Cheer av
Cagliano Anthony drug clerk bds 188½ Atwells av
" Catarina jeweler bds 188½ Atwells av
" Maria widow h 188½ Atwells av
Cagno Giuseppe payer h 226 Clarence
Cagnon Desire E weaver h 77 Vandewater
" Emil waiter h 190 Jewett
" Henry, B & S bds 77 Vandewater
" Victor weaver h 59 Wainwright
Cahalan Annie Miss h 11 Bowdoin
" Annie Mrs h 12 Glossop
" James operative bds 11 Bowdoin
" Mary A Miss variety 11 Bowdoin h do
" William laborer h 10 Glossop
Cahill Albert P (U S A) bds 31 Blundell
" Annie jeweler bds 16 Burnside
" Annie L chainmaker bds 71 Bogman
" Beatrice phone opr 195 Angell bds 29 Lippitt
" Catharine M phone opr 301 Union Trust bldg bds 29 Lippitt [Burnside
" Catherine saleswoman 130 N Main bds 14
" Catherine V dressmaker bds 832 Smith
" Daniel F laborer bds 29 Lippitt [Grove
" Daniel J mgr Emery's Congress Alleys h 9
" David died March 16 1917
" Edward (Eastern Scrap Iron & Metal Co) 532 S Main h at E Prov
" Edwin J H laborer bds 29 Lippitt
" Emma T jeweler bds 31 Blundell
" Eugene H died Oct 25 1917 [Jewett
" Eugene J salesman 74 Mathewson h 195
" Francis A clerk 89 Weybosset bds 29 Lippitt
" George F clerk 397 Elmwood av h 226 Union av
" George H (U S A) bds 31 Blundell
" George L machinist h 49 Daniel av
" James A (Cooney & Cahill) lawyer 401 Grosvenor bldg h at E Providence
" James J foreman h 29 Lippitt
" James M woolsorter h 248 Union av
" James P caterer h 16 Bancroft
" John D designer bds 16 Bancroft [1917
" John J machinist (240 Pleasant) died Nov 23
" John J machinist h 84 Eleventh [av
" Joseph P druggist 381 Plainfield h 261 Union
" J Leo plater bds 31 Blundell
" Kate M widow Thomas F h 11 Grove
" Madeline bookkeeper 258 Thayer
" Margaret widow John P h 31 Blundell
" Martin F bricklayer h 38 Amherst
" Mary clerk bds 14 Burnside
" Mary jeweler bds 14 Burnside
" Mary widow James h 44 Nichols
" Mary widow John h 14 Burnside [Pleasant
" Mary F Mrs bookkeeper 26 N Main h 240
" Mary J h 71 Bogman
" Patrick jeweler h 117 Ruggles
" Rose A parcel clerk bds 17 Hannah
" William clerk 897 N Main bds 108 Evergreen
" William A druggist 397 Elmwood av h 54 Pocasset av
" William J mgr 99 Washington bds 11 Grove
Cahir Austin mason bds 94 Smithfield av
" Bridget widow Peter h 465 Morris av
" Esther R clerk bds 10 Esten
" Frederick J, U S A bds 18 Wilkie
" John asst foreman h 52 Nichols
" John clerk h 44 Nichols
" John salesman 52 Pine bds at Lymansville
" John H driver bds 18 Wilkie
" Mary A widow Daniel h 87 Borden
" Mary V steno bds 10 Esten
" Nora E widow Michael S h 10 Esten
" Patrick engineer h 74 Vandewater
" Patrick J carpenter h 36 Vassar av
" Patrick J driver bds 80 Livingstone
" Thomas laborer h 80 Livingstone
" Thomas millwright h 488 Smith
" Thomas A expressman h rear 18 Wilkie
" Thomas A jr shipper 325 Canal bds rear 18 Wilkie
" Thomas J laborer bds 465 Morris av
" William A clerk 148 Charles bds 10 Esten
Cahoone Charlotte S Mrs h 22 E Manning
" Everett driver h 12 Calder [Olney
" George H pres and treas 7 Beverly rm 20 h 360
" George H Co mfg jewelers 7 Beverly rm 20

Cahoone
" Louise Mrs clerk 380 Westminster bds 115 Broadway
" Myra L housekeeper Y W C A bds do
" Ruth A rem to Warwick
" see also COHOON [h 485 Eaton
Caiassa Antonio steamship agency 70 Arthur av
Cain Benjamin bootblack h 20 Tallman
" Elizabeth widow George bds 40 Abbott
" Francis L rubberworker bds 20 Hyat
" George E clerk 243 Westminster bds 578 Hope
" John J weaver h 20 Hyat
" Mary L widow Henry M h 115 Harrison
" Michael A office rep 4 Addison pl and 506 Kinsley av bds at Nasonville
" Nellie A steno 861 Broad bds 14 Ruggles
" Nicholas F machinist h 337 Plain
" Sarah E widow Stephen bds 412 Angell
" Thomas E rubberworker bds 20 Hyat
" William J plumber 720 N Main h 728 do
" William R piper h 249½ Carpenter
" see also CANE and KANE
Caine Annie M widow Michael h 59 Bergen
" Delia Miss h 52 Bergen
" Michael J operative h 100 Pavilion av
Caione Americo salesman 309 Dean bds 175 Courtland
" Etta milliner b 175 Courtland [Courtland
" Gerardo E shoe repairer 856 Broad h 175
Caionelli Francesco laborer h 11 Vinton
Cairns Charles E jeweler bds 680 Chalkstone av
" Earl A salesman 795 Westminster h 198 Lenox av
" George J A (U S A) h 680 Chalkstone av
" James W foreman 223 Harrison h 38 Dartmouth av
" Jessie widow William h 38 Dartmouth av
" see also CARNES KAIRNES and KARNES
Cairo Antonio laborer bds 43 Ridge
" Cesare laborer h 43 Ridge
Cairone Carmine (Giovannetti & Cairone) photographers 140 Dean h 25 Ring
Caito Antonio pedler h 79 Ring
" Batista pedler h 85 Gesler
" Battesto pedler bds 52 Ridge
" Fillippo died Aug 29 1917
" Francesco pedler h 52 Ridge
" Giovanne pedler bds 52 Ridge
" Valentino operative bds 84 Moorefield
Cajeiano Luigi blacksmith h 114 Cedar
Calabrese Antonio prop Eagle Park Pharm 383 Admiral h do
" Giuseppe laborer h 51 Grove
Calabrese Michele laborer h 165 Cedar
Calabro Antonio barber 29 Fountain h 32 Lavaughn [vaughn
" Antonio tilesetter 180 Washington h 26 La-
" Francesca clerk bds 70 Naples
" Gaetano shoemaker h r 124 Tell
" Giovanni barber 404 S Main and grocer 76 Dean h 41 Spruce
" Giuseppe pedler h 31 Eutaw
" Santo laborer h 70 Naples av
" Stefano laborer h rear 39 Ridge
Calahan Thomas carpenter bds 104 Thurbers av
Calamari Philip bootblack 90 Mathewson h 8 Cottage
Calcagnio Errico laborer h 80 Tell
" Francesco ladderman H & L 6
" Luigi laborer h 71 Tell
" Pietro clerk bds 108 Vinton
Calcaguin Luigi laborer h 76 Hawkins
Calcio Carmine laborer bds 44 Hassan
" Pasquale laborer h 44 Hassan
Caldarella Anthony tailor h 61 Battey
Caldarisi Camillo laborer h 25 Crout
Caldarone Alfred A (U S A) bds 106 Almy
" Amelia jeweler bds 57 Grove
" Angelo operator bds 78 America
" Angelo student bds 106 Almy
" Antonio laborer h 25 Social
" Antonio laborer bds 10 Monticello
" Antonio machinist h 57 Hendrick
" Ardovino bartender 380 Atwells av h 1 Miantonimi ct
" Bernardo shoemaker 107 Chestnut h 111 Grove
" Carmine machinist h 142 Federal
" Elisabeth bookkeeper 193 Atwells av bds 106 Almy [Cranston
" Ferdinand shoemaker 513 Elmwood av h at

SEWER DRAIN PIPE and FITTINGS in stock, MANCHESTER & HUDSON CO. 55 Point Street

Caldarone
" Gaetano shoemaker 563 Branch av h 586 Charles
" Gennaro, B & S h 535 Douglas av
" Giovannina widow Michele h 78 America
" Giuseppe barber 102 Washington h 130 Arthur av
" Lorenzo barber 43 Eddy h at E Prov
" Luigi weaver h 468 Branch av
" Michele musician bds 111 Grove
" Nicholas banker 193 Atwells av h 106 Almy
" Pasquale mgr 100 Dean h 58 Brayton av
" Peter J broker 193 Atwells av h 411 Broadway
" Peter P engraver h 78 America
" Rosa boxmaker bds 57 Grove
" Teresa clerk bds 57 Grove [E Prov.
" Thomas real estate 414 Ind Trust bldg h at
" Tommaso laborer bds 110 Leo av
Caldas Antone S oysterman h 27 East
Calder Albert L Co Inc dentine 217 Canal and 183 N Main
" Albert L 2d (Calder & Richmond) 33 Market sq h 35 S Angell
" Augustus W physician in charge 42 Weybosset rms 34 and 35 h 184 Angell
" Charles G artists' materials 31 Aborn h 22 Whitmarsh
" Chester T (U S A) bds 3 Benevolent
" Dentine Co 217 Canal and 183 N Main
" Edwin E (Calder & Strickland) 4 Market sq rm 12 h at Longmeadow
" Eleanor S died Sept 2 1917 [h at Edgewood
" Ernest S dentist Caesar Misch bldg rm 628
" George B 2d draftsman 23 Acorn h 223 Knight
" Harold G physician 610 Elmwood av h do
" Helen G interior decorator h 234 Wayland av
" Heman L (Calder Printing Co) 17 Richmond h at Edgewood
" John operative h 69 Whittier av
" Louis H (Taylor, Symonds & Co) dry goods 96 Weybosset h at Edgewood [Richmond
" Printing Co (Heman L Calder prop) printers 17
" S Melissa nurse bds 318 Dudley
" William C h 3 Benevolent
" & Richmond (A George Gardner, H Anson Richmond, Albert L Calder 2d) cotton dealers 33 Market sq
CALDER & STRICKLAND (Edwin E Calder, Franklin N Strickland) chemists 4 Market sq rms 12-13-14 —See page 1076
Caldow John student rms 15 Manning
Caldwell Arthur F (U S A) bds 59 Raymond
" Charles A (U S A) bds 50 Fairmount av
" David police sta 4 h 234 Unit
" Edward (U S A) bds 19 Alton
" Edwin M supt 69 Point h at Edgewood
" Elizabeth bds 19 Alton
" Harold R, U S A bds 234 Unit
" James C bricklayer h 230 Unit
" Joseph M state organiser rms 57 Carpenter
" Josephine L widow Arthur h 59 Raymond
" Mary B Mr ins agt 634 Industrial Trust bldg h at Johnston
" Owen D clerk B & S h 59 Raymond
" Raymond P electrician h 18 Morton
" Robert A steno 372 Westminster h at Ashton
" Seth A construction engineer h 111 Fourth
" William (U S N) bds 19 Alton
" William A laborer h rear 142 Putnam
" William H stonecutter h 234 Unit
" William P painter h 50 Fairmount av
Cale Alice E Mrs bds 46 Miller av
CALEF BROS (Preston A Arnold) provisions 79 N Main—See page 1125
CALEF HERBERT C real estate mortgages and insurance 614 Grosvenor bldg and treas 144 S Main h 251 Olney—See page 1233
" Nora L steno I Custom House st h 9 Marlborough av
Calendris John cook rooms 91 Battey
Calenti Vincenso laborer bds 26 Gesler
Calento Alessandro laborer bds 10 Gesler
Calento Francesco grocer 59 Knight h 72 do
Calhoun Joseph B removed to Valley Falls
Cali Francesco pastor Marietta St Mission h 109 Bowen [What Cheer av
Calicchio Errico variety 321 Pocasset av h 12
Calicia Antonio laborer h 474 Union av
" Natale laborer h 495 Union av
Caliciotti Maria saleswoman bds 98 Knight
" Pietro carpenter h 98 Knight [Gesler
Califano Michele tailor 268 Weybosset h 100
California Antonio laborer h rear 64 Tell
" Fruit Growers Exchange 29 Weybosset rm 42
" Wine Co, Allie J Zura prop 98 S Water

Caligiuri Fedele laborer h 35 Naples av
" Francesco laborer h 32 Jones
Calin Aaron paperhanger h 241 Ohio av
Calire Giuseppe grocer 275 Atwells av h 121½ Arthur av
" Maria widow h 121½ Arthur av
Caliri Antonio stone cutter h 35 Kenyon
" Francesco laborer h 35 Kenyon
Calise Andrea laborer h 34 Harkness
" Antonio laborer h 6 Piedmont
" Concetta grocer 25 Lawn h do
" Concetta widow h 414 Atwells av
" Crescenzo cook h 42 Penn
" Cresconzo driver h 121 Spruce
" Elise widow Thomas h 5 Borden
" Ferdinando h 274 Atwells av
" Ferdinando jeweler bds 79 Sulton
" Ferdinando molder h 136 Courtland
" Filomena widow Vito h 53 Penn
" Florendo laborer bds 414 Atwells av
" Francesco h 90 Tell
" Francesco baker h 47 America
" Francesco ins agt h 39 America
" Gesualdo jeweler bds 67 Spruce
" Giovanne jeweler bds 79 Sutton
" Giuseppe candymaker 321 Westminster h 89 Tell [h do
" Giuseppe chauffeur also grocer 45 America
" Giuseppe grocer 112 Sutton h 111 do
" Giuseppe jeweler bds 414 Atwells av
" Giuseppe laborer bds 53 Penn
" Giuseppe laborer bds 90 Tell
" Mary clerk bds 53 Penn
" Paolo pedler h 79 Sutton
" Vergilio clerk bds 39 America
" Vincenso expressman h 94 Rome av
" Vincenzo ice cream bds 274 Atwells av
" Vito candymaker bds 90 Tell
" Vito laborer died July 27 1917
Calitri Giuseppe laborer h 33 Lily
" Raffaelo clerk h 46 Redge
" Santo laborer h 166 Spruce
Call Hebron D rem to Seekonk Mass
" Henry bookkeeper 30 Curtis bds 60 do
Calla St Greenhouse (Robert B Paton and Alfred B Evans) 29 Calla
Callaghan Agnes h 100 Arnold
" Annie waitress bds 100 Arnold
" Edward J carrier Elmwood P O h 239 Valley
" Helen M Miss h 103 Dike
" Jane widow Bernard h 263 Valley
" Joseph F machinist bds 263 Valley
" Mary died Jan 14 1917
" Thomas F teamster h 103 Dike
" Thomas J agt in charge R I dist U S secret service 417 and 418 Federal bldg h 132 Miller av
Callahan Annie bds 783 Atwells av
" Bridget Miss h 159 Transit
" Bridget widow h 20 Star
" Catherine widow John J h 288 Valley
" Charles tailor h 6 Mercy [Providence
" Charles A cashier 142 Westminster h at E
" Charles L asst foreman R I Co Bucklin st
" Daniel J driver h 24 W Clifford
" Delia widow Bartley h 115 Jonathan
" Eben K asst shipper h 483 N Main [ston
" Edward J liquors 838 Potter's av h 685 Cran-
" Ernest machinist h 723 Atwells av
" Francis J plater h 183 Plain
" Frank laborer h 471 Pine
" George E driver bds 43 Sampson av
" James laborer h 14 Polk
" James A carrier P O h 11 Union av
" James C carpenter bds 75 Farragut av
" James E janitor bds 483 N Main
" James F electroplater h 996 Chalkstone av
" John laborer h 110 Academy av
" John laborer bds 66 Dodge
" John weaver h 155 Oak
" Joseph L (U S N) bds 685 Cranston
" Julia widow h 66 Dodge
" J Edward police station 4 bds 685 Cranston
" Lawrence rubberworker h 839 Atwells av
" Lucy A widow John h 783 Atwells av
" Mary Miss matron 90 Park h do
" Mary E Miss h 513 Althea
" Mary L widow James A h 56 Baxter
" Mayette F phone opr bds 113 Althea
" Michael A carrier P O h 783 Atwells av
" Owen C folder h 122 Burlington
" Peter laborer bds 301 Charles
" Rachael widow William h 483 N Main
" Rosalie M bookkeeper bds 996 Chalkstone av

Callahan
" Rose A chiropodist 334 Westminster rm 216 bds 268 Knight
" Sarah died July 12 1917
" Teresa h 312 Williams
" Teresa Miss h 19 Amherst
" Thomas clerk rooms 309 Washington
" Thomas electrician h 75 Wisdom av
" Thomas A colorer h 100 Sprague
" Thomas F porter h 31 Westfield
" Thomas W filecutter h 20 Robin
" William laborer h 48 Howard
" William H (U S A) bds 783 Atwells av
" William H jr jeweler h 60 Whittier av
" William H S (U S A) bds 56 Baxter
" Winifred M clerk b 115 Jonathan
Callamore John H rem to Warren
Callamusta Angelo carpenter h 542 Charles
Callan Catherine G dressmaker h 745 Douglas av
" Charles J weaver bds 745 Douglas av
" Elizabeth h 182 Friendship
" Elizabeth nurse rem to France
" James P bookkeeper bds 9 Atkins
" John F foreman 25 South h 13 Poplar
" John J carder bds 745 Douglas av
" Margaret h 31 Walling
" Philip M died Jan 3 1917
" Susan ward maid Prov City Hospital bds do
Callanan James J h 58 Lexington av
Calland Florence A asst steno 109 Washington rm 407 bds at Pawtucket
" James B rem to E Providence
Calle Henri weaver h 6 Audrey
Callei Domenico A laborer h 49 Monticello
Callen Cyril B (U S A) bds 16 Radcliffe av
" James M insurance 520 Grosvenor bldg h 16 Radcliffe av
" Marion E cashier 244 Westminster bds 16 Radcliffe av
Callender Adam compositor h 162½ River av
" B E Miss tel opr Journal bds at E Providence
" Grace steno 1012 Eddy bds at E Prov
" Harry W supt 241 Washington h at E Prov
CALLENDER, McAUSLAN & TROUP CO department store 225 to 249 Westminster—See page 1079
" Walter (Callender, McAuslan & Troup Co) h 1509 Westminster
" Walter R (Callender, McAuslan & Troup Co) h 1509 Westminster
Callery Bertha A maid 10 Cook
" Patrick A painter h 57 Douglas av [South
Calles Matthew F porter Union Station h 158
Callie Joseph laborer h 1773 Westminster
Calliwits Arthur R police station 1 traffic div h 180 S Angell
" John R sailmaker h 12 Calderwood rd
Calloway Donald H salesman 180 Westminster 320 Elmwood av [penter
Calmoutier Gabriel M music teacher rms 87 Car-
Calo Giuseppe laborer bds 63 Gesler
" Lorenzo laborer bds 63 Gesler
" Maria widow h 63 Gesler
Calora Palmino comber h 27 Hauxhurst
Caloura Manuel M laborer h 238 Wickenden
Caluori August rem to Johnston
Calverley Jennie Mrs clerk 212 Butler Exchange bds 86 Ayrault
" Thomas A police station 2 h 87 Ayrault
Calverly Ernest weaver h 114 Hillside av
Calvert Jonathan overseer Wanskuck Mill h 898 Branch av
" Mary J widow Thomas h 89 Elm
" Richard engineer 40 Sprague h 63 Comstock av
" William engineer h 423 Cranston 'av
Calvey Anthony G liquors 122 Plain h 43 Parkis
" John F (Williams & Calvey) 27 S Main b 671 Broad [rope
Calvini Nicola provisions 159 Atwells av h 20 Eu-
Calsone John laborer h 63 Seamans
Caman A Napoleon died Oct 24 1917
Camara Alfert V laborer h 63 Furnace
Camardo Antonia widow Vincenzo h 142 Federal
" Lorenzo laborer bds 561 Charles
" Nicola engineer h 78 Bradford
" Nicola chauffeur bds 142 Federal
Camasso Alesandro carpenter h 56 Penn
" Donato laborer h 137 Knight
Cambaloni Pietro operator h 31 Greeley
" Vincenzo laborer h 67 Hassan
Camber Eva Mrs h 22 Star [Africa
Cambio Caesar T tailor 152½ Washington h 22
" Camillo G & Son furriers (Frank C) 505 Lapham bldg h 22 Africa
" Filomena widow Alfonso h 22 Africa

Cambio
" Frank C (Cambio & Son) 505 Lapham bldg and clerk Ind Trust Co bds 22 Africa
" Gennaro laborer bds 48 Greely
" Giovanni h 21 Windmill
" Jennie Miss clerk 236 Aborn bds 22 Africa
" Josephine dressmaker bds 22 Africa [Africa
" Marguerite clerk 244 Westminster bds 22
" Matthew mgr 152½ Wash bds 22 Africa
" William clerk 65 Bath bds 22 Africa
Cambopiano Achille laborer bds 190 Wallace
" Francesco liquors 585 Union av h 31 Moorefield
" Gelomeno laborer h 136 Murray
" Maria M widow bds 31 Moorefield
" Pietro laborer bds 190 Wallace
" Vincenzo driver bds 31 Moorefield
" Vincenzo laborer h 190 Wallace
Camden Fire Ins Assn of Camden N J, James W Cook agt 29 Weybosset rm 22
Cameron Ada B bookkeeper 40 Sprague bds 26 Westfield [Benevolent
" Agnes maid 1 Young Orchard av bds 105
" Alexander operative h 9 Sydney ct
" Alexander E engineer 25 South h 20 Algonquin
" Allan D clerk h 382 Pine 'ward rd
" Arthur C clerk 745 Westminster h 77 Wood-
" Augustus cabinetmaker h 26 Westfield
" Daniel machinist h 338 Academy av
" Daniel jr laborer bds 338 Academy av
" Daniel A vice pres 1205 Turk's Head bldg h at Cranston
" Earle L mgr 841 Broad h 22 Fisher
" Edward S physician 223 Congress av h do
" Effie steno Journal bds 68 Jackson
" Elizabeth h 163 Doyle av [Union av
" Elisabeth A clerk 87 Weybosset rm 39 h 225
" Elvin clerk 141 Westminster bds 1309 Smith
" Emma nurse bds 242 Broadway
" Ethel D artist bds 169 Prospect
" Franklin S carpenter h 40 Anthony av [ick
" George elevatorman 158 Pine rms 27 Claver-
" Harold D helper bds 61 Woodward rd
" Henry H clerk N E L Co 25 South bds 411 Friendship
" Henry H meter tester bds 411 Friendship
" Henry M engineer h 1203 Eddy
" Henry O T restaurant 720 Westminster h 411 Friendship
" Hubert W machinist h 167 Prospect
" Hugh F (U S A) bds 209 Point
" Ira L clerk B & S h 316 Broadway
" Isabel widow John bds 25 Cottage
" James baker h rear 66 Barstow
" James laborer bds 6 Church
" James A machinist bds 98 Chad Brown
" James E salesman 44 Weybosset h 993 Maryland av
" James M machinist bds 338 Academy av
" James W buyer h 209 Point
" John D steam supplies 325 Howard bldg
" Margaret E Mrs nurse h 365 Wickenden
" Margaret F clerk 716 Grosvenor bldg bds at Edgewood
" Maria A widow Alexander died Dec 7 1917
" Ophelia widow h 129 Thayer apt 16
" Robert L jeweler bds 98 Chad Brown
" Rose h 340 Pine [Nelson
" Ruel G bookkeeper Industrial Trust Co h 105
" R Gay clerk b 1309 Smith
" R H bookkeeper rms 90 Franklin
" Samuel D electrician rms 268 Weybosset
" Sarah M h 225 Union av
" Thomas bds 10 Wolcott
" Thomas spindlemaker bds 20 Methyl
" William gardener h 98 Chad Brown
" William janitor h 218 Broad
" William E lieut Hose 4 h 320 Orms [ward rd
" William R overseer at Steere Mill h 61 Wood-
" William R jr engraver 49 Weybosset bds 61 Woodward rd
Camfield Ellen Mrs h 28 Creighton
" John E pres 56 Exchange pl h 349 Hope
" Mary F steno 705 Grosvenor bldg bds 28 Creighton
" William H lawyer 705 Turk's Head bldg and asst U S attorney 220 Federal bdg h 40 Cypress
Camillo Antonio helper h 97 Elm
Camisa Giuseppe laborer h rear 16 Swiss
Cammara Giuseppe tailor 243 Westminster
Camp Abraham window dresser rms 712 Westminster
" Catherine A Miss bds 83 Dora

Camp
" Mabel fitter 275 Westminster bds 254 Washington
" Reuben J plumber h 79 Dora
" Thomas E plumber bds 83 Dora
" Zillah bds 83 Dora
" Zillah widow William A h 83 Dora
Campagnoli Antonio laborer h 586 Charles
" Giovanne musician bds rear 28 Eutaw
Campana Falco A bds 80 Meridian
" Giovanne jeweler bds 130 Arthur av
" Mario hairdresser 334 Westminster rm 405 h 7 Ringgold
" Michele cook h 145 Dean
" Nicole laborer h 130 Arthur av
Campanelli Achille laborer bds 643 Charles
" Amanda laborer bds 643 Charles
" Assunta widow bds 232 Atwells av
" Carlo laborer bds 9 Carl
" Domenico spinner h 9 Carl
" Frederick spinner bds 9 Carl
" Giuseppe laborer bs 628 Charles
" Pasquale (Colaluca & Campanelli) liquors 561½ Charles h 561 do
Campani Domenico laborer bds 417 Admiral
" Maria widow h 417 Admiral
Campanile Enimi molder h 27 Swiss
Campanini Antonio cook h 8 Gesler
" James barber 428 Branch av h do
" Julia clerk 196 Westminster bds 754 Charles
" Matteo shoemaker 217 Union av h 50 Terrace av
" Thomas chauffeur h 428 Branch av
" William chauffeur h 733 Charles
Campbell Alexander D painter h 298 Reservoir av
" Alfred B accountant 908 Union Trust bldg h at E Prov [casset av
" Alice E teacher Ralph-st school bds 121 Po-
" Andrew L electrician h 72 Anthony av
" Angus S carrier East Side P O h 48a Camp
" Angus W Mrs h 152 Elm Grove av
" Anna B cashier bds 314 Waverley
" Anna M bookkeeper 71 Peck bds 25 Oak
" Annie B bds 37 Angell
" Annie E Miss journalist h 64 Brownell
" Annie F Miss h 65 Bridgham
" Annie M clerk bds 91 Hawkins
" Annie M dry goods 244 Thurbers av h 242 do
" Annie V Mrs laundress h rear 15 D
" Anthony bleacher bds 191 Huntington av
" Arthur J clerk 446 Eddy bds 11 Alton
" Augustus F carpenter h 201 Ohio av
" Augustus F jr (U S A) bds 201 Ohio av
" A Elisabeth teacher Kelly-st school bds 138 Brownell
" A Louise teacher sewing Y W C A b 43 Moore
" Beatrice E Miss h 90 Blackstone
" Bernard A calenderer h 91 Hawkins
" Bernard C laborer h 90 Blackstone
" Bradford (Whipple & Campbell Co) 488 S Main h 230 Butler av
" Burnham E engineer 75 Westminster rm 30 h at Edgewood
" Catharine Miss h 10 Saunders
" Catherine widow John J h 314 Waverley
" Catherine F clerk bds 117 Governor
" Catherine I clerk 209 Westminster h 202 Hanover
" Charles jeweler h 37 Seekell
" Charles police station 1 h 174 Roosevelt
" Charles A rem to Attleboro Mass
" Charles E motorman h 1297 Broad
" Charles F storekeeper Butler Hospital bds 184 Camp
" Charles S laborer h 129 Valley
" Charles W brass finisher h 35 Lisbon
" Colin plumber h 74 Wayne
" Daniel F buyer 245 Weybosset h 89 Andem
" David B sec 190 Hope and 315 Turk's Head bldg h 10 Channing av
" Douglas A tailor 536 Potter's av h 105 Burnett
" Earl F enlisted U S N
" Edward physician 83 Hope h do
" Edward A salesman bds 91 Hawkins
" Edward J burnisher rms 17 Bassett
" Edward J machinist h 175 Pleasant
" Edward J roofer h 212 Friendship
" Elisha J wool mfr h 583 Academy av
" Elisabeth housekeeper 96 State
" Elizabeth tailoress bds 63 E Transit
" Ellen M h 63 E Transit
" Emily J widow John B h 201 Regent av
" Ethel G cashier 209 Westminster b 202 Hanover

Campbell
" Eunice widow John h 61 Danforth [Doyle av
" Eva A bookkeeper 116 Chestnut bds 272
" Eva C clerk 59 Page bds 201 Regent av
" Fanny R bookkeeper bds 117 Governor
" Felix caretaker bds 679 Broadway
" Felix laborer bds 44 Smithfield av
" Florence M dressmaker bds 152 Prospect
" Francis A (F A Campbell Co) h 44 Hollis
" Francis J jeweler h 63 E Transit
" Francis P machinist h 204 River av
" Frank laborer died Mar 2 1917
" Frank E gasfitter h 111 Wood [Edgewood
" Frank H advertising 539 Howard bldg h at
" Frank R car insp Texas Co h 6 Hylestead
" Frank W cook h 10 Montcalm ct
" Fred I Mrs h 71 Medway apt 2
" Fred T mfrs agt 531 Grosvenor bldg h 67 Princeton av
" Frederick foreman h 358 Carpenter
" Frederick jr machinist bds 358 Carpenter
" Frederick J forester h 299 Lockwood
" F A Co (Francis A Campbell) tailors 76 Dorrance rm 502
" F H Co advertising writers 539 Howard bldg
" George bicycles 690 Public bds 34 Dexter
" George A clerk bds 25 Wise ct
" George B supt 182 S Water bds at Valley Falls
" George C bookkeeper 185 Globe bds 1 Hamlin
" George H mech engineer 45 Willard av h 45 Moore
" Gertrude H teacher bds 1547 Westminster
" Hannah G widow George h 218 Sumter
" Harold A student rms 110 Waterman
" Harold V student bds 201 Regent av
" Harriet S Miss h 176 Waterman
" Helen bds 150 Waterman
" Herbert clerk bds 209 Huntington av
" Hilda W clerk bds 38 Colfax
" Homer L shipping clerk 270 Weybosset h 19 Cromwell
" Horace laborer h 50 Chaffee
" Horatio N h 150 Waterman
" Hugh chauffeur h 21 Plenty
" Hugh driver patrol h 235 Admiral
" Hugh police station 2 bds 6 Wilcox
" H Evelyn Mrs teacher h 1547 Westminster
" Isabel R hairdresser 137 Mathewson bds 202 Hanover
" Isabel T bds 44 Hollis
" Isabella M steno 75 Westminster bds 44 Hollis
" Isabelle G steno 17 Exchange pl b 189 Pine
" Isabelle M Miss h 65 Bridgham
" James foreman h 117 Governor
" James ironworker h 94 Tockwotton
" James F jeweler bds 490 Pine
" James J laborer h 993 Chalkstone av
" James M h 227 Angell
" Jane Miss h 84 Nichols
" Jessie waitress bds 168 Bowen
" John (Campbell's Express) h 38 Colfax
" John clerk h 235 Thurbers av
" John grinder h 61 Hamlin
" John motorman h 121 Pocasset av
" John rubberworker h 51 Oakland av
" John salesman h 272 Doyle av
" John (735 Harris av) died Jan 26 1917
" John & Co dye stuffs 44 Franklin
" John E steamfitter h 25 Wise ct
" John F overseer h 954 Atwells av
" John F plumber 216 Charles h 44 Dart
" John H (R I Wire Works) 45 Willard av h 43 Moore
" John H clerk 66 Weybosset h 48 Daniel av
" John J clerk h 235 Thurbers av
" John J steno h 111 Wood
" John P clerk bds 74 Wayne
" John P Mrs h 96 Waterman
" John R h 209 Huntington av
" John S stableman 243 Westminster
" Joseph C rem to Boston Mass
" Joseph E machinist bds 106 Providence
" Joseph J installer h 20 Wise ct
" Katherine dressmaker rms 60 Stewart
" Katherine I clerk h 202 Hanover
" Lachlin clerk 3 Eddy h 386 Pine
" Leon W inventor h 19 Barnes
" Leonard B (U S A) bds 82 Chapin av
" Leonard H principal Bridgham grammar school h 82 Chapin av
" Mae steno bds 735 Harris av
" Margaret Miss h 84 Nichols
" Margaret Mrs bds rear 36 Eden
" Margaret A dressmaker h 44 Hollis
" Margaret E widow Patrick h 106 Providence

Campbell
" Margaret J h 90 Blackstone
" Margaret T bookkeeper bds 106 Providence
" Marion F steno R I Hospital bds 151 Pearl
" Marjorie clerk bds 206 River av
" Mary clerk bds 209 Huntington av
" Mary dressmaker h 11 Lytherland pl
" Mary operative bds 314 Waverley
" Mary steno rms 735 Harris av
" Mary widow h 61 Danforth
" Mary A Miss h 65 Bridgham
" Mary A Miss h 735 Harris av
" Mary A dressmaker bds 106 Providence
" Mary A widow Hugh bds 138 Indiana av
" Mary E clerk bds 16 Orms
" Mary E forewoman bds 47 Lauriston
" Mary E widow Archibald b 48A Camp
" Mary E widow Edward h 88 South
" Mary L Mrs h 74 Warren
" Mary S bds 227 Angell
" Mary T widow Francis J h rear 36 Eden
" May L waitress bds 74 Warren
" Michael janitor bds 11½ Cherry
" Michael F janitor Police Station No 2 h 11½ Cherry
" Michael F liquors 962 Atwells av h 106 Dover
" Michael J operative h 11 Alton
" Miles jeweler bds 52 Bogman
" N Stuart cotton buyer Chamber of Commerce bldg b 150 Waterman [av
" Patrick janitor Highland-av school h 87 Chace
" Patrick pedler h 8 Burke
" Patrick (15 Moultrie ct) died Apr 13 1917
" Peter trimmer bds 74 Wayne [wood
" Philip E salesman 46 Mathewson h at Edge-
" Phylis nurse bds 572 Westminster
" Richard E E student bds 1547 Westminster
" Robert canvasser h 6 Wilcox
" Robert com trav rms 75 Bassett
" Robert D laborer h 914 Eddy
" Rowena tel opr 96 State bds 48A Camp
" Sarah h 252 Pine
" Sarah L widow Daniel H h 151 Pearl
" Teresa F Miss h 116 Wilson
" Thomas E foreman h 94 Tockwotton
" Thomas F civil engineer City Engineer's office bds 87 Chace av [Linwood av
" Walter A bookkeeper 472 Potter's av h 189
" Walter A silversmith h 471 Potter's av
" Walter G pressman h 133 Althea
" Walter J hoseman Hose 9 h 128 Laban
" Wilfred T clerk R I Co 100 Fountain bds at Pawtucket
" William hostler 296 Dean rooms do
" William, U S A h 66 W Clifford
" William A h 91 Elmwood av
" William A mechanic Armory of Mounted Commands h 27 Walling
" William H clerk R I Co 100 Fountain h 10 Bainbridge av
" William H jeweler h 196 Laban
" William J jeweler bds 202 Hanover [velt
" William J salesman 223 Canal h 174 Roose-
" William T dept mgr 861 Broad rms 160 do
Campbell's Express (John Campbell) 10 Steeple
Campeau Clement machinist h 100 Pleasant View av
Campellone Pietro laborer h 31 Greely
Campiceni Luigi shoemaker 292 Manton av bds 6 Octavia
Campinoni James laborer h 738 Atwells av
Campisani Raffael laborer bds 88 Unit
Campisi Giuseppe laborer h rear 415 Atwells av
Campitis John (Union Tailoring Co) 58 Chestnut h 174 Broadway
Campo Giuseppe laborer bds 662 Douglas av
" Lorenzo laborer h 418 Admiral
Campobellone Leonardo laborer bds 5 Marietta
Campolattano Lorenzo tailor h 195 Dean
" Michele barber 61 Union bds 46 America
Campopiano Bartolomeo teamster h 649 Union av
" Consalvo laborer h 9 Sophia
" Gennaro carpenter h 665 Charles
" Michele chauffeur h 649 Union av
" Michele laborer bds 264 Pocasset av
" Nicandro grocer 27 Greeley h 25 do
" Pasquale laborer h 93 Ethan
" Pasquale laborer h 47 Marietta
Camposani Giuseppe laborer h 87 Penn
Campotelli Giulio waiter h 5 Mountain
Canadian & Southern Lumber Co 431 Grosvenor bldg [1917
Canavan Catherine widow David J died Feb 15
" John D clerk 380 Westminster bds 78 Bogman

Canavan
" Michael laborer h 61 Danforth
" Thomas J laborer h 289 Eddy
" William J jeweler bds 61 Danforth
Cancaugh Matthew bartender h 766 Westminster
Candage Rosa M mgr 75 Exchange pl bds 22 Warren
Candeira John plasterer h 57 Sheldon
Candeler John E carpenter 31 Elma h do
" Walter carpenter h 163 Webster av
Candelmo Angelo laborer h 77 Hillhurst
" Donato laborer h 24 Trainor
" Luigi weaver h 77 Hillhurst
Candon Mary widow James h 20 Fremont
" Michael J gardener h 98 Pitman
" Patrick, B & S h 55 Okie
" William laborer h 193 Ives
CANE see CAIN, KAIN, KANE and KEAN
Canetti Albert interpreter 209 Ind Trust bldg h 75 Randall
" Conorte tailor 369½ N Main h 9 Kirk
" Esdra laborer bds 9 Kirk
Canfield Edwin M clerk h 91 Park [Providence
" Helen A cashier 42 Weybosset rm 11 bds at E
" Richard A Mrs h 567 Angell
Cangiano Vittorio Rev (St Bartholomew R C church 45 Moorefield
Canham Alfred G jeweler h 56 Chester av
" Mary bds 56 Chester av [Newton
Caniapi Gustavo compositor 45 Richmond h 20
Caniff Edward H dressertender h 22 Palmer
" Frederick A musician h 29 Elmdale av
" George operative h 772½ N Main
" James motorman bds 728 N Main
" John laborer bds 772½ N Main
" John J tinsmith h 27 Padelford
Caniglia Umberto laborer h 42 Social
Cann Bradford bricklayer bds 57 W Friendship
" George S foreman h 313 Vermont av
" George W mgr 1207 Broad h 405 Pine
" J Murray salesman 55 Weybosset h 119 Benefit
Cannao Antonio laborer h 21 Monticello
Cannata Agostino carpenter h 80 Tell
Cannavo Antonio baker 1890 Westminster h 17 Clematis
" John laborer bds 17 Clematis
Cannell Humberston S rem to New York City
" James vice pres 291 Westminster h 168 Medway
" James W foreman h 149 Laban [Nisbet
" Urban salesman 403 Turk's Head bldg b 36
Canney Frank clerk 270 Thayer rms Y M C A
Canning Celia K bookkeeper 131 Washington rm 206 bds 180 Carpenter
" Charles carpenter h 224 Amherst
" Corey clerk bds 194 Messer
" Edward teamster bds 45 W River
" Elizabeth M teacher Laurel Hill-av school bds 180 Carpenter
" Ellen Miss h 54 Joslin
" Francis laborer h 149 Lockwood
" Frank clerk h 42 Bancroft
" Frank jeweler rms 53 Bassett
" Frank porter h 180 Carpenter
" George E compositor Tribune h 234½ Power
" George J jeweler h 18 Camp
" James died Oct 24 1917
" James B florist 347 Smith h 659 Chalkstone av
" James H jeweler h 55 Greenwich
" James H jr machinist bds 55 Greenwich
" John B clerk h 234½ Power
" John E (Comstock & Canning) lawyer 926 Grosvenor bldg h 203 Doyle av
" John F clerk 112 Westminster bds 186 South
" John F polisher h 259 Rhodes
" John J machinist h 42 Jillson
" John T clerk bds 741 Smith
" Joseph P (Comstock & Canning) lawyer 926 Grosvenor bldg h 73 Beaufort
" Katherine L steno bds 741 Smith
" Lawrence jeweler h 109 Crary [penter
" Louise C bookkeeper 144 Pine bds 180 Car-
" Mary h 11 Winslow
" Mary h 54 Joslin
" Mary F bookkeeper bds 180 Carpenter
" Michael J conductor h 63 Eighth
" Michael J mason bds 45 W River
" Nicholas woodworker h 90 Miner
CANNING PATRICK F real est mortgages and insurance 32 Westminster rms 31-32 h 741 Smith—See page 1232
" Peter H jeweler h 247 Point
" Sarah Mrs h 45 W River
" Thomas M dentist 334 Smith h do

Canning
" Timothy oiler h 186 South
" William H weaver h 25 Glenbridge av
Cannon Adeline W Mrs clerk 81 Exchange place bds 15 Westfield
" Annie widow Thomas h 42 East
" Annie M Mrs dressmaker h 15 Westfield
" Bessie N Miss h 65 Wallace
" Bridget widow Patrick h Hendrick
" Catherine I winder bds 117 Hudson
" Charles E treas h 159 Wesley av
" Charles F (U S A) bds 71 Hendrick [field
" Earl J reporter 55 Eddy rm 201 bds 15 West-
" Francis (U S A) h 71 Hendrick [burn
" Frederick G driver 244 Westminster h at Au-
" George h 12 Fairview
" James clerk h 49 Forest
" James H machinist h 371 Charles
" James M police station 6 bds 604 Broadway
" James R truant officer City Hall h 157 Wendell
" Jerome chauffeur h 19 Bridgham
" Johanna widow Joseph h 108 Carleton
" John at B & S bds 264 Blackstone
" John pearl grinder h 119 Hudson
" John H laborer h 24 Fallon av
" John J supt North Station P O h 566 Smith
" John P conductor bds 24 Fallon av
" Joseph bds 65 Wallace [av
" Laura R widow William W H h 163 Elmwood
" Maria widow Bernard h 52 Arch
" Mary nurse bds 117 Hudson [lon av
" Mary A clerk 916 Chalkstone av bds 24 Fal-
" Mary A dressmaker bds 108 Carleton
" Mary J h 65 Wallace
" Patrick J h 213 Amherst
" Pater laborer h 289 Swan
" Peter B h 56 Wood
CANNON PETER C lawyer 529-530 Grosvenor bldg and asst U S Attorney 220 Federal bldg h 73 Hendrick—See page 1157
" Peter L (U S A) bds 73 Hendrick
" Raymond B (U S N) bds 56 Wood
" Sarah T teacher Veazie st grammar school bds 71 Hendrick
" Walter P (U S A) bds 56 Wood
" William H foreman 150 Chestnut h 21 Alma
" William S mgr h 974 Broad
" William W H died Oct 14 1917
" & Brown Inc electro platers 78 Friendship
Cansier Francois cigarmaker bds 88 Hartford av
Cant William H janitor 112 Union h at Lymansville
Cantello Rosina Mrs h 661 Atwells av
" William E B bds 661 Atwells av
" William G machinist h 61 Carolina av
Cantiaran Amos spinner h 654 Atwells av
Cantini Richard driver 252 Canal bds 3 Spruce
" Valleo laborer h 3 Spruce
Cantis John pedler h 8 Barker
" Sophia clerk bds 8 Barker
Canton John pedler h 58½ Goddard
" Oliver driver h 181 Bucklin
Cantone Luigi laborer h 734 Charles
Cantor Hyman carpenter 36 Nichols
Cantwell Amelia W nurse bds 60 Eleventh
" Catherine h 156 Delaine
" Margaret h 156 Delaine
" Percy J (U S A) bds 71 Keene
Canzano Pasquale operator h 272 Pocasset av
Capalbo Carmine street sweeper h 22 Crout
Capaldi Angelo laborer h 44 Ledge
" Daniello carpenter h 21 Ledge
" Diamante laborer h 11 Como
" Domenico laborer h 12 Amory
" Dominick driver h 56 Gillen
" Isidoro stonecutter h 51 Marietta
" Michele operator h 45 Gillen
" Pasquale laborer bds 79 Knight
Capaldo Dominick expressman h 4 Whitehall
" Giovanni operator h 46 Ledge
" John laborer h 46 Ledge
" Nicola laborer bds 46 Ledge
" Raffaelo carpenter h 120 Leo av
Capalli Edward jeweler h 24 Home av
Caparco Errico laborer h 30 Swiss
" Michele H 14 Quarry
" Paride laborer h 50 Tell
" Pasquale laborer h 18 Courtland
Caparecchio Nicola laborer h rear 15 Falls place
Caparone Placido carpenter 490 Union av
Capasse Vincenzo barber 155 Delaine bds 247 Federal
Capasso Carolina clerk bds 150 Acorn
" Correndina designer bds 77 Tell

Capasso
" Francesco baker 150 Acorn h do
" Nenichetta widow h 77 Tell
" Raffaelo ins agent h 77 Tell
" Raffaelo laborer h 11 Bond
Capece Ali carpenter h 47 Job
" Antonio carpenter h 94 Hassan
" Carmela clerk bds 16 Africa
" Giuseppe tailor bds 16 Africa
Capelle Philip A h 18 Haswell
Capen Charles M real estate bds 72 Hope
" Charlotte A widow Frank M h 72 Hope
" George O clerk 23 Acorn bds at Arlington
" Samuel H jr special agt 314 Ind Trust bldg h 246 Gano
Capice Giovanpi carpenter h 72 America
Capillo Giovanne baker h 662 Douglas av
Capitol Chambers (Josephine Burton) 19 Brownell [and 288 Smith
" Hill Home Bakery (O Haubenreiser prop) 286
" Hill Tonsorial Parlor (Lioce Salvatore) 292 Smith [rence
" Orchestra Joseph P O'Connor mgr 32 Law-
" Printing Co 95 Westminster 3d floor [den
" Shoe Renewing Co (Wm A Boutelle) 99 Hol-
CAPITOL WELDING CO brazing, welding &c 45 Sabin—See page 1036
Caplette Paul jeweler h 96 Fairmount av
Capobianca Pasquale carpenter h 550 Charles
Capobianco Angelo laborer h 129 Croom
" Antonio laborer bds 152 Croom
" Giovanno grocer 97 Hawkins h do
" Giuseppe barber 593 Charles bds 624 do
" Giuseppe porter bds 129 Croom
" Nicole driver h 441 Admiral [Ledge
" Pasquale shoemaker 405 Wickenden h 175
" Pepina spinner bds 175 Ledge
" Raffaele barber h 602 Charles
" Rocco carpenter h 153 Salina
" Silvio driver h 46 Marietta
Capocci Leonardo bds 4 Luna
Capomacchio Antonio shoe repairer 19 Empire h 149 Almy
" Maria C widow bds 149 Almy
Capone Emelia steno bds 99 Spruce
" Felice music teacher h 95 America
" Gasperrino laborer bds 164 Prudence av
" Giulio E leader Banda Napoli h 99 Spruce
" John barber 75 Aborn h 223 Carpenter
" Joseph A (U S A) h 99 Spruce
" Leopoldi bds 223 Carpenter
" Luigi rem to Cranston
" Teresa student bds 99 Spruce [minster
Capone's Military Band and Orchestra 837 West-
Caporaso Ludovico stone setter h Edendale av
Caporella Angelo laborer h 64 Hassan
Caporusso Paoli (U S A) bds 22 Pocasset av
Caposio Angelo shoemaker 728 Cranston h 53 Penn
Capotosto Antonio A (Capotosto & Vicario) 1006 Grosvenor bldg and 2d asst Attorney General Prov County Court House h 61 Sutton
" Luigi tailor h 61 Sutton
" & Vicario (A A Capotosto, Raphael Vicario) lawyers 1006 Grosvenor bldg
Capoverde Antonio (U S A) bds 24 Lowell av
" Domenico (U S A) bds 24 Lowell av
" Francesco clerk bds 24 Lowell av
" Frank S clerk 1890 Westminster
" Maria widow Pasquale h 111 Gesler [av
" Thomas clerk 252 Westminster bds 24 Lowell
Capozzi Michele laborer h 33 Amory
" Saverio laborer bds 33 Amory
Capozzolli Albert printer bds 139 Federal
" Antonio laborer h 144 Federal
" Louis V barber 228 Broad h 139 Federal
" Salvatore bottler 14 W Exchange bds 144 Federal
Cappalino John barber 147 S Main h 15 Albo
Cappalli Albert driver bds 95 Sutton
" Americo clerk bds 11 Vinton
" Antonio laborer h r 31 Crout
" Cesare baker h 95 Sutton
" Elizabeth dressmaker bds 11 Bond
" Emilio driver bds 81 Sutton
" Emilio jeweler bds 93 Sutton
" Giulia dressmaker bds 11 Bond
" Harris h 11 Bond
" John clerk bds 95 Sutton
" Joseph chauffeur h 156 Carpenter
Capparelli Giuseppe clerk h 61 Hassan
Capparrelli Giovanne bds 544 Union av
" Giuseppe contractor 544 Union av h do
Cappelli Antonio F wholesale liquors 265 and 267 Atwells av h 69 Vinton

Cappelli
" Carolina widow Nicoli h 140 Federal
" Domenico tailor h 47 Courtland
" Emilio mgr 327 Atwells av bds 140 Federal
" Giorgio pedler h 521 Union av
" Nicola Est liquors 327 Atwells av
" Thomas tailor 187 Plainfield h 47 Courtland
Capper Gwendolyn E clerk B & S bds at Riverside
Cappolino John barber 147 S Main h 15 Albro
Cappolo Alphonso barber 665 N Main bds 118 Federal
Capra Angelo laborer bds 14 Messenger
" Beniamino tinsmith h 14 Messenger [tram
" Frank pressman 57 Weybosset bds 346 Jas-
" Louis coremaker h 183 Bridgham
Capraro Giuseppe laborer h r 420 Atwells av
" Guglielmo laborer h 366 Admiral
" Luigi laborer h 24 Dale
" Vincenzo carpenter h 503 Union av
Caprino Laurenzo wireworker h 140 Almy
Caprio Antonio laborer h 184 Cedar
" Giacomo baker h 9½ Lily
" Giovanne laborer bds 331 Atwells av
" Giuseppe shoemaker h 331 Atwells av
" Raffaelo cobbler bds 331 Atwells av [1917
Capron Adelia F H widow Sewell T died Jan 19
" Albert J h 383 Charles
" Catharine Mrs h 58 Mitchell
" Charles steam fitter rms 3 Hoyle
" Charles W cigarpacker bds 596 Broadway
" Chester L (U S A) bds 159 Pond
" Clara L clerk 92 Westfield bds 45 Elton
" Claude F locksmith 75 Warren h 45 Elton
" Co mfg jewelers 70 Ship
" David W lieut Hose 20 h 33 Edgemere av
" Edith steno 19 Journal bldg bds at Pawtucket
" Edward M foreman 52 Valley h at Lakewood
" Edwin police station 6 h 49 Whittier av
" Ellen P Mrs h 152 Elm Grove av
" Emily H milliner 113 Elmwood av h 60 Peace
" Ernest D machinist bds 19 Gallup
" Eva Mrs matron Strand Theatre h 16 Byron
" Florence sec Dean B U bds 152 Elm Grove av
" Frank J compositor Journal h 27 Linden
" Franklin P physician 118 Angell h do
" Frederick J chauffeur h 64 Diamond
" Frederick N cigarmaker h 596 Broadway
" George A, Hose 6 h 239 Pine [Elton
" George H asst sec R I Hospital Trust Co h 45
" George N bds 226 Pine
" Herbert A salesman h 344 Elmwood av
" Herbert W sec 70 Ship h 34 Arch
" Hersey E jeweler h 16 Byron
" Howard P clerk bds 226 Oxford
" Jennie, B & S bds 30 Eden
" John H h 226 Oxford
" John T locksmith 75 Warren h 184 Byfield
" John W com trav h 19 Gallup [Waldo
" Lewis T bookkeeper 101 Sabin rm 12 h 198
" Mary Mrs h 596 Broadway [Angell
" Mary K bookkeeper 56 Exchange pl bds 441
" Mary P bds 102 Benefit
" Olando M com trav bds 339 Thayer
" Oliver teamster h 181 Calhoun av
" Sarah J widow Charles W h 339 Thayer
Capronato Alfredo carpenter h 58 Spruce
Caproni Bros Co bottlers and liquor dealers 175 Atwells av and 10 Spruce
" Henry sec and treas Caproni Bros Co 175 Atwells av h 33 Hart
" Henry jr shipper 175 Atwells av bds 33 Hart
Capuano Domenico laborer h 31 Penn
" Enrico tailor 98 Weybosset h at Cranston
" Federico grocer 443 Atwells av h do
" Florindo shoe repairer 31 Olney h 32 Marietta
" Gabriele street sweeper h 313 Atwells av
" George laborer h 52 Rowan
" Giovanne grocer 219 Atwells av h 108 Sutton
" Giovanne jr boxmaker bds 108 Sutton
" Loreto jeweler bds 108 Sutton
" Luigi printer h 153 Sutton
" Pasquale sausagemaker h at Pettaconsett
" Restituta tailoress bds 108 Sutton
" Rocco died Aug 24 1917
" Salvatore laborer bds 52 Rowan
" Teresa clerk bds 313 Atwells av
" Teresa widow Rocco h 17 Newark
" Umberto clerk bds 108 Sutton
" Vincenzo (U S N) bds 31 Penn
" Vito conductor h 167 Pocasset av
" Vito (U S A) bds 52 Rowan
Caputi Anthony (U S N) bds 89 America
" Antonio h 67 Hall
" Antonio carpenter bds 67 Hall

Caputi
" Arthur student bds 89 America
" John contractor bds 67 Hall
" Joseph M barber 310 Broad h 89 America
" Nicholas G chemist bds 89 America
Caputo Arturo laborer bds r 58 Gealer
" Francesco laborer h 630 Charles
" Gaetano laborer h 21 America
" John general contractor 67 Hall h do
" Tommaso grocer 300 Pocasset av h 283 do
Capwell Charles H machinist h 6 Pavilion av
" Clark W clerk 212 Grosvenor bldg bds at Johnston
" Florence M clerk bds 800 Plainfield
" Frank A confectioner h 125 Whittier av
" Jennie janitress The Texas Co h Kay st
" L W filecutter rms 45 Manton av
" Mabel R steno 1002 Union Trust bldg bds at Pawtucket
" Mary E widow George H h 24 Whittier av
" Remington P physician 32 Reservoir av h do
" Seth D conductor h 800 Plainfield [Johnston
" William A bookkeeper Industrial Trust Co h at
Carabash Soter D machinist h 119 Robinson
Carabenieri Ferdinando tailor h r 22 Vinton
" Frederico jeweler h 107 Tell
Caracci Angelo laborer h 154 Almy
" Giacomo laborer h 45 Crary [wood
Caracuzzo John liquors 75 Fountain h 26 Ken-
Caramadre Antonio stonesetter bds 9 Westerly av
" Vincensina widow Francesco h 9 Westerly av
Caramatti Giuseppe carpenter h 454 Admiral
Caranci Achille weaver h 70 Laurel Hill av
" Aldeo laborer h 12 Eva
" Angelo laborer h 584 Douglas av
" Carmine laborer h 31 Marietta
" Domenico A laborer h 31 Greeley
" Geremio laborer h 569 Admiral
" Nunzio laborer bds 12 Eva
" Placido driver h 255 Federal
" Ralph J woolsorter h 15 Hannah
Caraway Grace nurse h 244 Bowen
Carassa Angelina bds 3 Bond
" Domenico A (Volino & Carassa) bootblacks 29 Westminster h 69 Federal
Carasso Vincenzo bootblack 43 Dorrance and (Carasso & Lawrence) h 3 Bond
" & Lawrence (Vincenzo Carasso and Mariano Lawrence) photographers 362 Westminster
Carberly Frank salesman 39 Clemence bds 112 Academy av
Carberry Albert J driver bds 100 Academy av
" Alexander G florist bds 100 Academy av
" Edmund J ins broker 815 Grosvenor bldg h at Edgewood
" Frank A florist b 100 Academy av
" Frank E h 110 Academy av
" Isabel A clerk B & S bds 100 Academy av
" John C stableman h 37 Lockwood
" John T machinist h 43 Bowdoin
" J Peter (U S N) bds 109 West River
" Mary H hairdresser bds 174 Gano
" Maurice W machinist h 109 West River
" Peter laborer bds 109 W River
" Raymond G clerk M & M T Co bds 174 Gano
" Thomas h 174 Gano
" Thomas F bds 174 Gano
" Thomas P machinist bds 43 Bowdoin
" William clerk R I Co 100 Fountain bds 110 Academy av
" William F machinist h 3 Elk
CARBIN see CORBIN
Carbon Michael J asst inspector of plumbing City Hall h 88 Ohio av
CARBON PRODUCTS CO B Ladow prop, mfrs and jobbers of pickles, vinegar, etc 504 N Main—See page 1127
Carbone Andrea rubberworker h 60 Daisy
" Antonio h 48 Marietta
" Charles grocer 211 Atwells av h 209 do
" Giovanne laborer h 178 Wallace
" Giovanne laborer bds 31 Crout
" Pia laborer h 6 Piedmont
" Raffaele brick mason h 98 Hassan
" Sabato laborer h 48 Marietta
" Samuel bootblack 103 Weybosset h 196 Dean
" Silvio rubberworker bds 107 Tell
Carbonetta Luigi shoe repairer 436 Friendship h 30 Courtland [h do
Carbonneau Cordelia Mrs dressmaker 738 N Main
" Louis shipper h 733 N Main
" see also CHARBONNEAU
Carby Joseph gilder 7 College rm 4 b 15 Hospital
Carcatelli Pietro laborer h r 162 Spruce
Carchi Giuseppe laborer h 7 Vinton

Cardere Carmine laborer h 40 Greeley
" Carmino laborer h 24 Jones
Carcieri Alessandro painter h 90 Veazie
" Antonia widow h 24 Jones
" Antonio stonesetter h 14 Messenger
" Antonio tinsmith bds 74 Spruce
" Cipriano laborer h 553 Charles
" Paride macaroni mfr h 51 Courtland
" Vincenzo laborer bds 553 Charles
Carcone Carlo laborer h 44 Hunnewell av
Card Algernon T carpenter 75 Westminster rm 24 h 30 Somerset
" Arthur electrician h 567 Prairie av
" Arthur H clerk 70 S Main rms 132 Friendship
" Arthur M electrician bds 567 Prairie av
" Edith C steno 748 N Main bds at East Prov
" E O real estate 107 Westminster rm 21 h at E Providence
" Fannie widow Henry bds 37 Congress av
" Fannie B clerk Industrial Trust Co bds 83 Dartmouth av
" Frank A optician 19 Aborn h 17 Marion av
" Fred A clerk h 42 Whittier av
" George molder bds 20 Pacific av
" George L jeweler bds 1091 Westminster
" Gertrude E clerk 313 Westminster bds 21 Bellevue av
" Harriet F widow Elisha B died Dec 22 1917
" John E woolsorter h 62 Merino
" Leone B clerk bds 1091 Westminster
" Lorin W brakeman bds 965 Broad [do
" Nellie C Mrs music teacher 567 Prairie av h
" Oscar A salesman h 32 Somerset [av
" P Wilbur mgr 741 Westminster h 21 Bellevue
" Randall T grocer 891 Westminster h 1091 do
" The Printer 741 Westminster
" Willett driver bds 210 Camp
Cardamone Angelo laborer bds 32 Jones
Cardarelli Assunta widow h 54 Ascham
" Concetta widow bds 16 Africa
" Francesco grocer 570 Douglas av h do
" Leo clerk bds 16 Africa
" Michele broker 81 Pembroke av h do
" Nicola laborer h 16 Opper
Cardegnio Antonio laborer bds 41 Messenger
" Carmine enameler bds 43 Metacomet av
" Carmine jeweler bds 60 Cumberland
" Donata laundry woman bds 43 Metacomet av
" Frank barber 250 Atwells av h 60 Cumberland
" Giuseppe enameler h 43 Metacomet av
Cardell Bennie mechanic 121 Fountain bds at Cranston [Edgewood
" Eugene F adjuster 17 Custom House st h at
" Michael barber 1752 Westminster
" Romie bartender 61 Sabin h at Cranston
Cardella Gennaro baker h 570 Douglas av
Cardente Attilio laborer bds 578 Charles
" Ernesto laborer h 105 Yorkshire
" Giuseppe barber 127 Spruce
" Palma widow Giacchino bds 606 Union av
Cardenti Maurio barber bds rear 236 Federal
Cardento Andrea laborer h 99 Prudence av
" Morris barber 152 Harold h 236 Federal
Carder Lucina widow Henry bds 704 Public
" Marcus L electrician h 433 Prairie av
" Minnie L nurse bds 433 Prairie av
Cardillo Francesco fileworker h 17 Ledge
" Giuseppe driver h 49 Tappan
" Joseph gardener h 810 Potter's av
" Joseph J barber 21 Dorrance h 114 Vinton
" Luca, B & S h 113 Ring [ton av
" Michael clerk 89 Weybosset bds 188 Farming-
" Vincenzo laborer h 45 Hillhurst
Cardin Aime carriagemaker h 196 Chapin av
" Almanzar jeweler bds 196 Chapin av
" Grace phone operator bds 196 Chapin av
" Joseph carpenter h 54 Lynch
" Joseph E carpenter h 207 Bellevue av
CARDIN MFG CO (William Cardin) jewelers' sample cases 1178 Eddy—See page 1143
" Mitchell clerk 180 Westminster h at Cranston
" William (Cardin Mfg Co) bds 74 Niantic av
Cardinal Frederick J cooper h 20 Ninigret av
Cardinale Ambrogio laborer h 548 Union av
Cardines Nicandro tailor 549 Branch av h do
" Taddeo tailor 1359 Broad h 18 Messenger
Cardon Walter C adjuster 91 Broadway bds 82 do
Cardose Ejijhanio R laborer h 73 Trenton
" Manuel C h 117 Tockwotton
" Manuel C jr porter Adams Ex bds 117 Tockwotton
Cardow John H dyer h 76 Pocasset av
Cardoza Antone packer h 144 Willard av
Carducci Giuseppe laborer bds 83 Tell

Cardullo Andrea shoe repairer 566 Cranston h 108 Ring
" Natale laborer h 666 Douglas av
" Placido h 62 Spruce
" Thomas clerk h 62 Spruce
Cardwell Eli porter h 71 Wadsworth
Carella Gioachino physician 141 Dean h do
" Giuseppe laborer h 74 Willow
Carelli Rosario plasterer h 127 Penn
Carew John C clerk R R freight h 13 Cady
" Lillian M steno 4 Market sq bds 74 John
" Martin J h 74 John
" Mercedese Miss bds 57 Waterman
Carey Alice Miss h 19 Judith
" Alice E dressmaker bds 80 Charles Field
" Arthur painter h 17 DeSoto [Baker
" Catherine bookkeeper 285 Weybosset bds 50
" Catherine housekeeper 125 Beacon av bds do
" Catherine Mrs h 140 Elm
" Charles, B & S h 65 Felix
" Charles laborer h 8 Polk
" Clara E Mrs h 81 Dartmouth av
" Daniel died Nov 22 1917
" Earle H jeweler bds 195 Carpenter
" Edward bds 69 Harold
" Edward machinist bds 34 Anthony av
" Elisabeth A steno 21 Stevens bds 50 Baker
" Ellen Miss h 19 Judith
" Fannie E h 22 Moore
" Florence clerk 325 Waterman bds 948 Eddy
" Frank E conductor R I Co bds 148½ Oxford
" Frank E liquors 67 Richmond h 154 Point
" George A foreman 163 Dexter bds 149 Chapin av
" Helen widow Thomas h 23 Trenton
" Helen M phone opr M & M T Co bds 119 Elmgrove av
" Isabel h 99 Sycamore
" James weaver bds 51 Plainfield
" James E machinist bds 40 Berkley
" James F chauffeur bds 23 Trenton
" James F clerk 1890 Westminster
" James F (30 Messer) died Dec 15 1917
" James J weaver h 26 Helme
" Jennie clerk 1915 Westminster bds 80 Joslin
" John opr bds 5 Walling
" John H plumber 710 Westminster h r 244 Union av
" John J laborer h 94 Pike
" John L police station 6 h 169 Wendell
" John L plumber 710 Westminster h 244 Union av
" Lillian M clerk 1198 Broad bds 5 Walling
" Margaret A Mrs h 108 Bates
" Margaret L bds 246 Pleasant
" Margaret M widow Albert bds 948 Eddy
" Mary E phone opr 112 Union bds 80 Joslin
" Mary E widow John bds 38 Sumter [ham
" Matthew P supt Grosvenor bldg bds 95 Chat-
" Matthew T stonecutter h 40 Berkley
" Michael cooper h 34 Anthony av
" Patrick (U S A) bds 34 Anthony av
" Philip A conductor bds 23 Trenton
" Philip S special agt W U Telegraph Co h 181 Arlington av
" Rufus H h 195 Carpenter
" Theresa widow James J bds 165 Oak
" Thomas F mgr 206 Union h at Manton
" Thomas F opr Fire Alarm Telegraph h 80 Charles Field
" Thomas F police station 1 h 21 Tenth
" Thomas J finisher h 129 Webster av
" William steamfitter bds 344 Branch av
" William C tinsmith h 164 Lippitt
" William H clerk 1 Armstrong av bds 94 Pike
" William L foreman 710 Westminster h at Pawtuxet
" see also CARY
Cargill Arthur enlisted British Army
" Charles bds 307 Cranston
" Earle car inspector h 226 Dean
" Eben conductor h 50 Jillson [183 Pearl
" Rhoble L teacher Technical High school bds
" Walter J paper hangings 25 Cranston h 307 do
" W Milton (U S N) bds 307 Cranston [av
Cargin Emma L widow Benjamin h 227 Webster
" Ida B Mrs h 46 Division
" Mary H steno 116 Point bds 227 Webster av
" William died March 22 1917
Carhart Adelaide S bookkeeper 94 Westminster bds 130 Somerset
" Edwin M h 130 Somerset
" Emily J bookkeeper bds 130 Somerset
Carignan Albert E foreman Gorham's h 562 Potter's av

Carignan
" Ella M dressmaker bds 92 Bridgham
" George A silversmith bds 26 Earl
" Gideon burnisher h 92 Bridgham
" Linda M clerk bds 92 Bridgham
" M F E machinist h 342 Veazie
Carignon Louis A burnisher h 682½ Potter's av
Carilli Silvestro ice cream molds 284 Valley h 286 do
Carillo Louis operative h 993 Manton av
Carione C photographer 244 Weybosset bds 140 Dean
Carite Cesare laborer bds 26 Europe
Carkhuff Clara M widow Isaac bds 10 Rye
Carkill Elizabeth bds 16 Melrose
" Thomas caretaker h 146 Burnett
Carkins Herbert B salesman 53 Mathewson h 16 Crescent
Carl Ernest florist 295 Lowell av h do
" Henry gardener h 295 Lowell av
" Henry, Gorham's h 100 Burnett
" see also KARL [av
Carlborg Astrid H teacher violin bds 124 Atlantic
" Edith L bds 124 Atlantic av
" Hugo E designer bds 124 Atlantic av
" J Nester bds 124 Atlantic av
" Otto master mechanic h 124 Atlantic av
Carle Peter laborer h 29 Warner 's lane
Carleen Carl W clerk Olneyville Freight Station bds 17 Priscilla av
" Frank G station agent Olneyville station h 205 Laurel Hill av
" Ida C widow h 17 Priscilla av [field
Carlen Amey H clerk 20 Market sq bds 14 Mans-
" Edward laborer h 20 Darling
" Elliott A S machinist h 135 W Park
" Ethel A clerk 20 Market sq bds 14 Mansfield
" Martina R widow Anton L h 14 Mansfield
" Philip G machinist h 75 Raymond
" see also CARLIN [at Pawt
Carles Anatole L watchmaker 77 Exchange pl h
Carleton Annie E widow Oscar A h 521 Smith
" Annie P widow George E h 9 Searle
" Catherine widow Willard R h 17 Tuxedo av
" Charles A machinist h 28 Harvest
" Eva M steno bds 28 Harvest
" Frank P ins agt 205 Industrial Trust bldg h 10 Paterson
" George W h 131 River av
" Phillips D student bds 10 Paterson
Carley Frederick B hoseman Engine 8 h 155 Oak
" James blacksmith 532 Charles h do
" John H ladderman H and L 2 h 105 Sterling av
" Walter H engraver h 952 Manton av
" William weaver h 43 Tuxedo av
Carli Vincent musician bds 21 Newton
CARLILE see CARLISLE and CARLYLE
Carlin John F engineer N Y, N H & H h 30 Royal
" John H clerk Gorham's bds 33 Wood
" John V salesman 1107 Turk's Head bldg b at Central Falls [bds 33 Wood
" May A teacher Federal-st grammar school
" Michael steno bds 10 Pomona av
" Nettie A widow John E h 33 Wood
" Philip S weaver h 20 Vandewater
" Richard E conductor bds 1221 N Main
" see also CARLEN
Carlisle Annie Mrs h 121 Chalkstone av
" Harlam M clerk h 15 Morton
" Harold W bookkeeper 775 Eddy h 151 Briggs
" Jean boys' sec 160 Broad rms do
" Thomas F pres and mgr The Improved Seamless Wire Co 775 Eddy h 166 Briggs
Carll Arthur V structural worker h 409 Wash
" Ernest laborer bds 39 Abbott
" Leslie laborer bds 39 Abbott
" Llewellyn died Aug 30 1917
" William R jeweler bds 39 Abbott
" see also CARL and KARL
Carlo John driver Adams Ex h r 34 Aventine av
Carlone Alfredo clerk bds 96 Tell
" Domenico driver h 70 America
" Giuseppe laborer h 5 Mountain
" Giuseppe A laborer h r 740 Atwells av
" Isabella sewer bds 96 Tell
" Luigi laborer h 25 Crout
" Luigi student bds 72 America
" Michael A laborer h 13 Unit
" Pietro laborer h 28 Piedmont
" Pietro laborer h 26 Lavaughn
" Savaria clerk 225 Weybosset bds 25 Crout
Carlos Charles J h 51 Delaine
" James laborer h 47 Aurora
" John J jeweler h 97 Harrison
" Josephine clerk bds 97 Harrison

Carlos
" Manuel polisher h 78 Sassafras
" Patrick paver h 55 Delaine [Federal
Carlotti Guglielmo barber 166 Academy av h 233
Carlow Almond L vice pres Fitzgerald & Co Inc 195 Eddy h at E Providence
" Charles A painter h 219 Pearl
" Harold rem to N Y city
" Louis porter 186 Mathewson
Carlson Adaline T spooler bds 39 Grand
" Adolf rem to Riverside
" Adolf P stonesetter h 249 Public
" Albert B enlisted U S N
" Alfred wiredrawer h 139 Plain
" Andrew G jitney h 243 Alabama av
" Anna M A bds 93 Huron
" Annie V clerk bds 2 Charles Field ct
" Arthur musician h 223 Oakland av
" Arthur W bds 376 Public
" Astrid nurse R I Hospital bds do
" Astrid I steno 159 Aborn bds Eden Park
" Axel carpenter h 37 Woodmont [t ga
" Axel wireworker 292 Westminster h 206 Sara-
" Carl carpenter h 86 Abbott
" Carl A h 376 Public
" Carl B jeweler h 462 Prairie av [h do
" Carl E contractor and builder 66 Congress av
" Carl F teacher violin bds 222 Jastram
" Carl G (Allsop & Carlson) 393 Smith bds 525 Chalkstone av
" Carl H, B & S h 363 Orms
" Carl H jeweler h 17 Van Buren
" Carl J machinist h 70 Felix
" Carl J painter 166 Wickenden h 213 Sumter
" Carl P weaver h 149 Doncison
" Carl S chauffeur bds 9 Avon
" Carl S machinist h 37 Flora
" Charles L machinist h 184 Globe
" Christina Mrs h 10 Bergen
" Claus driver h 170 Holden
" Clifford carpenter h 11 Colfax
" Edla C A maid bds 118 Comstock av
" Edmund F machinist bds 37 Flora
" Edwin painter bds 342 Orms
" Edwin L helper bds 37 Flora
" Emil jeweler h 218 Lockwood
" Erik machinist h 175 Bath
" Ernest O glassworker h 180½ Somerset
" Esther A dressmaker bds 462 Prairie av
" Esther A spooler bds 39 Grand
" Florence M bds 206 Power
" Frank gardener R I Hospital
" F Julius carpenter h 72 Elm
" Gideon helper bds 37 Wildwood av
" Gustaf machinist h 78 Corinth
" Gustaf A cabinetmaker h 357 Public
" Gustaf A carpenter h 25 Frederick
" Gustave fireman h 523 Dexter
" Gustave molder h 52 Sassafras
" Gustave R jeweler h 51 Gordon av
" G William bds 93 Huron
" Henry Mrs h 10 Bergen
" Henry V, B & S h 79 Robin
" Herbert C (U S A) bds 357 Public
" Herbert W helper bds 37 Wildwood av
" Herman (U S A) bds 10 Bergen
" Hilda widow John h 3 Aster
" Hjalmar machinist h 188 Early
" Ida C Mrs bds 147 Doyle av
" Ingri h 27 Arch
" John, Gorham's h 37 Wildwood av
" John laborer bds 66 Elm
" John A jeweler h 76 Ashmont
" John A machinist h 6 Young av
" John A machinist h 32 Day
" John G sign painter h 74 Anthony av
" John H machinist bds 8 Zone
" John N cabinetmaker h 77 Rochambeau av
" John R patternmaker h 30 Whitney
" Julian carpenter rms 72 Elm
" J Oscar machinist bds 3 Regent av
" Kasper carpenter rms 30 W Clifford
" Lena widow John h 93 Huron
" Leroy C clerk 945 Westminster h 89 Tobey
" Levin S machinist h 175 Fifth
" Lottie E loomfixer bds 39 Grand
" Louis W (Sprague St Garage) 84 Sprague bds 27 Arch
" Mabel clerk 26 Custom House st rms 2 [ston Charles Field ct
" Mabel E bookkeeper 169 Canal bds at Cran-
" Mary widow John W h 39 Grand
" Mary widow Peter h 34 Dupont
" Nigrid Mrs h 27 Arch
" Nils A carpenter h 5 Salisbury

Carlson
" Oscar apprentice bds 34 Dupont
" Oscar A (Carlson & Son) 126 Prairie av h 251 Rhodes
" Oscar A motorman h 130 Oxford
" Oscar F machinist bds 462 Prairie av
" Oscar W carpenter h 86 Gallatin
" Otto carpenter bds 45 State
" Pontos jeweler rms 165 Clifford
" Roy bartender 945 Westminster h 89 Tobey
" Sven G carpenter h 113 Eleventh
" S & Son (Oscar A) painters 126 Prairie av
" Victor G real estate bds 27 Arch
" Walter N clerk 15 Westminster rm 305 bds at Rumford
" Wesley clerk 57 Eddy rm 701 h at Eden Park
" William carpenter bds 119 Alger av
" William puncher bds 34 Dupont
" W Gustave h 188 Early
" see also COLSON
Carlsten Carolina widow Carl bds 299 Blackstone
" Oscar C silversmith h 299 Blackstone
Carlton James, Gorham's bds 26 Earl
Carlstrom Alma H widow John F b 42 Somerset
CARLTON ENGRAVING CO Marion L Sabre mgr 910 Turk's Head bldg—See page 1114
" Ephraim R marine engineer ft of Crary h h 1047 Atwells av [ington
" Hotel, Carlton Hotel Co Inc props 68 Wash-
" Tea Room 333 Westminster
" Walter plumber h 43 Olney
" see also CARLETON
Carlucci Cosimo laborer h 19 Eva
" Pasquale, B & S bds 19 Eva
Carlum Carl painter h 5½ Salisbury
CARLYLE see CARLISLE
Carmaimo Michael helper bds 1 Octavia
Carman Harry machinist rms 11 Hoppin
" Louis C mgr 76 Dorrance rm 315 rms 5 Byron
Carmark Julia Mrs h 30 Messer
" Louis h 30 Messer
" Louis S bds 30 Messer
" Matilda music teacher bds 30 Messer
Carmean Mary C nurse bds 162 Wayland av
Carmela Meni seamstress 275 Westminster bds 153 Almy
Carmelia F A physician h 100 Charles Field
Carmell John A weaver bds 92 Harrison [av
" Mary A phone opr 112 Union bds 32 Tuxedo
" Pierre weaver h 462 Broad
" Simon weaver h 32 Tuxedo av
" Simon F milkman h 315 Oxford
Carmer Evelyn steno 3 Eddy bds 455 Cranston
Carmichael Albert E clerk bds 598 Branch av
" Arthur W driver 52 Pine bds 587 Branch av
" George A agt Public Utilities Com 122 State House h at Shannock
" John machinist h 598 Branch av
" Walter B electrician h 11 Pallas [nock
" Welcome S clerk 103 State House h at Shan-
Carmine Alice widow William h r 89 Tobey
" Ermine Mrs h 99 Point
" Wilson died Jan 14 1917
Carmody Annie h 37 John
" Evelyn teacher bds 288 Washington av
" Everett R dental student bds 74 Joslin
" Francis M jeweler bds 174 Crary
" Gertrude M teacher bds 579 Hartford av
" Grace M teacher Manton-av school bds 288 Washington av [Broadway
" Helen J R teacher Atwells-av school bds 343
" Johanna B grocer 241 Valley h do
" John laborer h 174 Crary
" John operative h 50 Kossuth
" John F clerk 13 Stokes bds 121 Julian
" John H conductor bds 343 Broadway
" John J laborer bds 174 Crary
" John J police Station 7 h 288 Washington av
" John J salesman 31 Pine bds 74 Joslin
" John P weaver h 71 Kinfield
" John S clerk P O bds 134 Wood
" John T grocer and milk dealer 190 Ophelia h 192 do [Tuxedo av
" Josephine M phone opr 112 Union bds 48
" Louise M widow Cornelius jr h 279 Manton av
" Margaret Miss h 136 Merino
" Mary Miss h 121 Julian
" Mary grocer 442 Hartford av h 136 Merino
" Mary T bookkeeper 84 Broad bds 192 Ophelia
" Mary T forewoman bds 74 Joslin
" Maurice meatcutter h 329 Killingly
" Mildred phone opr bds 288 Washington av
" Richard overseer h 74 Joslin
" Richard B, B & S bds 121 Julian
" Sadie A bookkeeper 144 Pine bds 74 Joslin

Carmody
" Thomas laborer h 50 Redwing
" Thomas real estate 100 Julian h 343 Broadway
" Thomas J weaver h 579 Hartford av
" William h 136 Merino
" William F, B & S h 139 River av
Carnasciole Luigi tailor h 509 Union av
Carnell Edward A glasscutter h 293 Prairie av
Carnemuesto Bartolomeo R R laborer h 39 Simmons [penter
Carner Hattie E widow Edward W h 132 Car-
" Herbert M driver bds 132 Carpenter
" William E driver bds 132 Carpenter
Carnes Annie M wid James H h 88 University av
" Chester H phone engineer 15 Snow h 90 Georgia av [fort
" Gertrude L clerk 20 Market sq bds 63 Beau-
" Herbert C enlisted U S A
" Mary E widow Joseph W h 63 Beaufort
" Mildred A teacher Technical High school bds 88 University av
" William boilermaker h 182 Douglas av
" see also CAIRNS KAIRNES and KARNES [dar
Carnevale Alesandra widow Carmine h r 153 Ce-
" Antonio laborer h 111 Federal
" Antonio laborer h 178 Wallace
" Benedetto rubberworker bds 135 Ridge
" Bengninio laborer bds r 153 Cedar
" Carmine baker h 14 America
" Carmine fileworker h 317 Pocasset av
" Felice helper h 74 Rowley
" Fillipo laborer h 91 Dean
" Francesco laborer h 14 America
" Giuseppe laborer h 132 Tell
" Giuseppe laborer h 58 Ring
" Giuseppe laborer h r 153 Cedar
" Joseph laborer h 74 Rowley
" Luigi carpenter h 49 Eutaw
" Pasquale laborer bds 136 Tell
" Sabbastiano laborer h 132 Tell
" Vincenso R R laborer h 153 Prudence av
Carney Arthur janitor h 32 Alma
" Catherine J widow Henry h 64 Candace
" Charles mason bds 67 Carr
" Francis J sergt police Station 1 h 68 Candace
" Harry F bookkeeper bds 32 Alma
" Hugh died Sept 21 1917
" Hugh & Co tinsmiths 1088 Broad
" James B bookkeeper h 51 Baker
" James H clerk h 68 Smithfield av
" James H foreman John Hope & Sons Engraving & Mfg Co h 80½ Broad
" John E clerk h 70 Rosedale
" Joseph machinist h 97 Transit
" Joseph L police station 1 h 87 Radcliffe av
" Lena B steno bds 64 Candace
" Margaret R bookkeeper bds 32 Alma
" Mary widow Patrick h 43 Laura
" Mary E charwoman Federal bldg bds 68 Candace
" Paul V (Hugh Carney & Co) h 96 Wesleyan av
" Richard L overseer 47 Charles h 128 Silver Spring [Rosedale
" Thomas E steno 515 Howard bldg bds 70
" William A salesman bds 211 Oxford
" see also KEARNEY
Carnie Edith E clerk N E L Co, Turk's Head bldg bds 28 Portland
" Henry h 28 Portland
Carnigan George, Gorham's bds 26 Earl
CARNS see CAIRNS CARNES and KAIRNES
Carofano Angelo clerk bds 15 Academy av
Carolan Bridget widow James h 48 America
" Charles H jeweler h 48 America
" Frank J clerk 178 Dorrance h 93 Raymond
" James A undertaker 5 Fenner h 74 Providence
" Mary clerk 244 Westminster bds 48 America
Caron Alfred machinist h 225 Carleton
" Alfred (U S A) bds 11 Bosworth
" Anna clerk bds 136 Rosedale
" Antoine bds 225 Carleton
" Arthur clerk h 204 Chapin av
" Arthur J optician h 25 Constitution
" Delphis weaver h 136 Rosedale
" Edouard h 63 Warren
" John laborer bds 43 Manton av
" John B clerk bds 63 Warren
" Joseph shipper h 502 Hartford av
" Napoleon inspector h 88 Dexter
" Napoleon percher h 121 Tobey
" Narcisse packer h 173 Dexter
" Narcisse Mrs dressmaker h 173 Dexter
" see also CARRON [Jones
Caroselli Antonio cigarmaker 79 Spruce h 21
" Gennaro fileworker h 241 Federal

Carozza Antonio jeweler bds 68 Spruce
" Falco h 68 Spruce
" Jennie jeweler bds 68 Spruce
" Maddalena widow h 40 Eutaw
Carpeles Maurice Mrs bds Slade Mansion
Carpenter Alfred N D mgr (Hopkins Transfer Co) Union station h at E Providence
" Alice M widow Charles h 220 Lockwood
" Alva S loomfixer bds 47 Stella
" Amos F rem to Bridgeport Conn
" Anne W teacher bds 281 Brook
" Annie B widow bds 21 Sprague
" Annie E widow Alfred I h 3 Whittemore pl
" Arthur A salesman 202 Washington h 103 Medway [Barrows
" Arthur W (J Will Carpenter & Son) h 97
" A Jennie clerk h 1281 Broad
" Byron E clerk h 246 Laurel Hill av
" Caroline Mrs bookkeeper 571 Broad h 170 Reynolds av
" Catherine M phone opr bds 58 Olive
" Charles teamster h 136 Mercy
" Charles A foreman h 45 Greenwich [Ohio av
" Charles A grocer 933 Maryland av h 160
" Charles E machinist h 58 Olive
" Charles F jeweler h 54 Vernon
" Charles F Mrs dressmaker h 54 Vernon
" Charles H captain H & L S h 48 Pocasset av
" Charles N conductor h 8 Stockwell
" Charles Sturgis vice pres 633 S Main h 256 Waterman [av
" Charlotte A widow William H h 35 Harvard
" Chester T patternmaker h 33 Elmdale av
" Christine florist rms 390 Broadway
" Christopher H clerk P O h 93 Ocean
" Clara A bookkeeper 95 Chestnut bds 91 Providence
" Clarence A salesman 363 N Main h 54 Vernon
" Clarence H pres and general mgr 633 S Main h 148 Medway
" Cyrel S h 349 Plainfield
" David G baker h 34 Zone [Stewart
" Earl S clerk Admiral cor Whipple bds 142
" Earl W (U S A) bds 272 Norwood av
" Edward G driver h 232 Plain [wood
" Elias agt 26 Custom House st rm 7 h at Edgewood
" Ellen A widow Isaac H h 120 Doyle av
" Elmer E lumber h 115 Adelaide av
" Elva M bookkeeper bds 349 Plainfield
" Emma A widow Benjamin E died Aug 2 1917
" Ernest operative h 65 Hilarity
" Etta M teacher of violin bds 93 Ocean
" Everett J weaver bds 124 Wallace
" Florence A phone operator bds 45 Greenwich
" Florence E teacher Oxford street school h 416 Public
" Francis W pres The Congdon & Carpenter Co 155 Canal and 102 N Main h 276 Angell
" Frank A salesman 103 N Main h at E Prov
" Frank E carrier P O h 62 Sterling av
CARPENTER FRANK F LUMBER CO The lumber 633 S Main—See page 1163
" Fred L h 58 Farragut av
" George jeweler h 1240 Smith
" George E dressertender bds 124 Wallace
" George H parcel delivery 16 Preston h do
" George W chauffeur h 91 E George
" George W dentist 248 Weybosset h at E Prov
" George W jr city editor Journal h at E Prov
" Gilbert C, Christian Scientist 528 Howard bldg h 233 Medway
" Gilbert C jr (U S A) bds 233 Medway
" Grace E clerk D W Flint Co bds at Edgewood
" Grace E widow Benjamin E bds 27 Kenyon
" Hamilton L (Ward, Fisher, Carpenter & Philbrick) public accountant 908 Union Trust bldg h at Meshanicut Park
" Harry E laborer bds 165 Stanwood
" Henry teamster h 1078 Atwells av
" Henry A supt General Fire Extinguisher Co (Auburn) h at Edgewood
" Henry O h 358 Friendship
" Herbert rem to Rumford
" Herbert J operative h 65 Hilarity
" Herbert R engineer Engine 2 h 216A Linwood av
" Hollis J chef h r 100 Plain
" Hope clerk 21 Stevens bds at E Providence
" Horace A (Horace F Carpenter & Son) h 260 Vermont av
" Howard L sec and treas The Albert Walker Co 202 Washington h 165 Taber av
" Howard W clerk 20 Market sq rms 3 Greene
" Howard W estimator 1153 Westminster h 14 Tanner
CARPENTER HUGH B REV undertaker also mgr W H Graham Corp 571 Broad h 170 Reynolds av—See page 1263
CARPENTER H F & SON (Horace A) refiners 58–60 Page—See page 1238
" Irving clerk Ind Trust Co bds 3 Whittemore pl
" John laborer bds 198 Oak
" John B real estate and insurance 87 Weybosset rm 28 h at E Providence
" John D rem to New Britain Conn
" John F laborer h 198 Oak
" John P driver h 109 Burnett
" John W Rev h 89 Hudson
" Joseph H laborer bds 70 Meeting
" Joseph J carriage painter 160 Hospital bds at E Prov
" Joseph R at B & S h 147 South [av
" Joseph W captain H & L No 9 h 733 Atwells
" Joseph W machinist h 222 Summit av
" J H clerk h 21 Federal
" J Isadore Mrs bds 34 Arch
" J Waldo rem to E Greenwich
CARPENTER J WILL & SON (Arthur W) undertakers 85 Plainfield—See page 1265
" J William Rev bds 89 Hudson
" Lillian S bds 51 University av
" Lizzie E marble and granite works 1088 Westminster h 94 Superior
CARPENTER LEMUEL G piano tuner (P O Box 205) h 124 Summit East Providence—See page 1277
CARPENTER LOAN CO Inc 51 to 53 Eddy —See page 1044
" Lucy E widow Albert G h 521 Angell
" Lucy L steno 1155 Westminster bds 14 Tanner
" Luke S concreter h 65 South
" Margaret E clerk bds 232 Plain
" Mary A widow John bds 56 Oak
" Mary E clerk school dept h 109 Bowen
" Mary F h 91 Governor
" Mary I widow J Perry h 97 Glenham
" Mary M widow Charles A h 45 Greenwich
" Matilda F laundress h 70 Meeting
" Mildred bds 35 Harvard av
" Minnie F laundress bds 70 Meeting
" Myra H widow Samuel J h 217 Vermont av
" Pearl A bookkeeper 312 Ind Trust bldg bds 58 Olive
" Percy L machinist h 28 Hilarity
" Phanuel B pres Universal Plate & Wire Co h 172 Williams
" Ralph H bds 124 Wallace
" Richard H driver h 430 Prairie av
" Roy R (U S A) 287 Admiral
" Samuel janitor h 124 Wallace
" Sarah B Mrs h 281 Brook
" Sarah M widow Daniel h 58 Olive [wick
" Sturgess E salesman 89 Weybosset h at Warwick
" Teunanski Z supt 393 Harris av h 180 Bridgham [Congress av
" Walter E bookkeeper 353 Prairie av h 74
" Willett P train announcer and florist Union station rms 390 Broadway
" William (U S A) bds 170 South
" William A operative h 65 Hilarity
" William B clerk bds 112 Mathewson
" William B provisions 117 Adelaide av h do
" William B jr (U S A) bds 117 Adelaide av
" William F knitter h 170 South [Williams
" William H dentist 86 Weybosset suite 31 h 172
" William M toolmaker h 122 Oakland av
" Zimmerman supt rms 180 Bridgham
" & Wood Inc enamel mfrs 27 Mathewson
Carpentier Desire, B & S h 81 Joslin
Carpinelli John tailor h 14 Ring
" Nicolo barber 214 Cranston h at Cranston
Carpowics Vito laborer bds 158½ Charles
Carr Amanda widow Caleb F bds 418 Friendship
" Andrew S toolmaker h 76 Hillside av
" Arthur laborer h 181 Holden
" Arthur E engineer h 22 Colfax
" Arthur H supt Revere Rubber Co bds 206 Lexington av
" Bradford Mrs h 19 South court
" Catharine E h 76 Beacon av
" Charles H h 156 Howell
" Charles J jeweler bds 93 South
" Charlotte Mrs h 20 Concannon
" Clarence, B & S h 117 Livingstone
" Daniel laborer bds 321 Dexter [more
" Dorothy C phone opr 1137 Broad bds 23 Gilmore
" Edward clerk bds 62 Gesler
" Edward (U S N) bds 149 Jewett
" Edward A (John J Carr & Sons) h 614 Hope

Carr
" Edward G (O'Shaunessy, Gainer & Carr) lawyers 601–604 Grosvenor bldg bds 76 Beacon av
" Edward O clerk P O h 306 Bucklin
" Elmer T carpenter bds 14 Larch
" Emeline L Mrs h 73 Carpenter
" Emma J R teacher bds 14 Larch
" Everett, B & S bds 24 Jewett
" Francis (U S A) bds 149 Jewett
" Frank rms 152 Plainfield [at Lonsdale
" Frank E salesman 1107 Turk's Head bldg h
" Frank T sec Charles C Gardiner Lumber Co h 44 Sumter
" Fred C bookkeeper h 559 Cranston
" Fred E clerk B & S h at Anthony
" Frederick D h 49 Medway
" George died June 7 1917
" George B bds 91 W Clifford
" George F driver h 670 Wickenden
" George W machinist h 59 Holden
" George W Mrs h The Minden apt 24
" Gertrude widow Elmer W h 133 Elm
" Gilbert H enlisted U S A
" Harold draftsman bds 363 Friendship
" Harriet widow George h 54 Nashua
" Henrietta widow John J h 21 Daboll
" Henry F (William F Carr & Son) h 376 Carpenter [av
" Ira F clerk R I Hospital Trust Co h 200 Lenox
" James janitor h 42 State
" James laborer h 153 Benefit
" James Francis loom works h 205 Chapin av
" Jennie B bds 76 Beacon av
" Jesse opr bds 20 Concannon
" Jessie M jeweler bds 14 Larch
" John laborer h 814 N Main
" John section hand h 39 Pope
" John E ins agt 17 Custom House st h 458 Pine
" John F police Station 5 h 308 Public
" John J clerk 261 Eddy h 93 South
" John J opr bds 42 State
" John J (91 Daboll) died Aug 29 1917
" John J & Sons (Robert C and Edward A) bakery supplies 19 Pine
" Joseph mgr Christian Family 76 Dorrance rm 401 rms 80½ Broad
" Josephine F W teacher Academy-av special school rms 14 George
" Laura E Mrs bds 239 Washington av
" Laura W Mrs teacher of embroidery h 281 Ohio av
" Lydia widow William h 1952 Westminster
" L M Co The catering 107 Angell
" Margaret sewer bds 205 Chapin av
" Margaret teacher bds 188 Waterman
" Margaret E teacher bds 188 Waterman
" Margaret M W teacher Chalkstone-av school bds 149 Jewett
" Mary A Mrs h 321 Dexter
" Mary N widow George B h 16 Seamans
" Minnie bds 9 Osborn
" M Elma teacher bds 1007 Maryland av
" Nicholas E teller Industrial Trust Co h 239 Washington av
" Pardon W bds 133 Elm
" Peter E (U S N) bds 839 Douglas av
" Peter F blacksmith bds 18 Fairmount av
" Philip A melter h 448 Friendship
" Richmond bailiff U S Courts 314 Federal bldg h 1007 Maryland av [wood
" Robert C (John J Carr & Sons) h at Edgewood
" Rose widow John h 59 Joslin
" Rufus laborer h 21 Liberty
" Samuel G printer 72 Weybosset h 45 Concord
" Sarah bds 28 Sycamore
" Sarah J dressmaker h 39 Summer
" Sarah L h 52 E George
" Susan A widow h 375 Public
" Susan E widow Philip died Feb 4 1917
" Theresa C widow George M h 56 Grand View
" Thomas rms 152 Plainfield
" Thomas E, U S meat insp 409 Federal bldg h at Fall River Mass
" Thomas F at Gorham's h 29 Brighton
" Thomas H druggist 1907 Westminster bds 1952 do [Jewett
" Thomas H engineer 245 Weybosset h 149
" Thomas V mgr 958 Chalkstone av h 9 Liberty
" Walter A purch agt 189 Charles bds 376 Carpenter
" Walter R rem to Caledonia Ohio
" William coffee roaster h 21 Berkeley
" William (U S N) h 673 Atwells av
" William E electrician h 281 Ohio av

Carr
" William F clerk 56 Exchange pl bds 8 Whiting
" William F laborer h 77 Winter [Dorrance
" William F & Son (Henry F) shoe repairers 88
" see also CAHIR
Carraer Rose Eastman dressmaker 901 Lapham bldg h 193 Waterman
Carraher Margaret T bds 82 Tobey
" Patrick h 82 Tobey
" Thomas F jeweler bds 82 Tobey
" William J jeweler bds 82 Tobey
Carranci Ralph operative h 31 Academy av
Carrara Pasquale laborer h 4 Cortes [miral
Carraturo Carmen advertising agent h 451 Admiral
" Ferdinando laborer h 451 Admiral
Carreau Adelard driver bds 96 Hartford av
" Joseph weaver bds 3 Aspinwall ct
Carrier Alfred clerk h 99 Langdon
" Angelo barber 108 Eddy bds at Thornton
" Dionne woolen weaver bds 19 Appleton
" John carpenter bds 19 Appleton
" Michele painter h 25 Appleton
" Pascoe wood dealer 9 Woodfall h do
" Paul S sec and treas S & S Novelty Co 28 Bridge h at Arlington
" William weaver h 19 Appleton
Carriere Albert rem to Canada
" Luigi clerk bds 128 Knight [Bridgham
Carrigan Alexander T J hoseman Engine 13 h 64
" Andrew A (U S A) bds 152 Brook [land
" Daniel painter 1180 Westminster h 129 Courtland
" Daniel H police station 6 h 230 Federal
" Edward F blacksmith bds 669 Cranston
" Ellen widow Thomas h 431 Chalkstone av
" James blacksmith h 669 Cranston
" John printer bds 152 Brook
" John J laborer bds 431 Chalkstone av
" Linda clerk bds 92 Bridgham
" Mary A Mrs bds 56 Julian
" May clerk 286 Westminster bds 193 Carleton
" Patrick F jeweler h 152 Brook
" Thomas F died April 2 1917
" Thomas J ironworker h 51 Eighth
" William H blacksmith bds 669 Cranston
" see also CORRIGAN and KERRIGAN
Carrignan Albert silversmith h 682 Potter's av
" Albert E foreman bds 562 Potter's av
" Josephine widow Lewis h 579 Cranston
" see also CARIGNAN [ton
Carrington Albert E clerk 355 Valley h at Thornton
" Edward h 66 Williams
" Fred laundryman h 625 Prairie av
" Frederick porter 291 Westminster bds 12 Perkins
" Julius W elevatorman h 12 Perkins
Carrique Susan S widow Thomas H h 200 Lexington av
Carroccia Alberto jeweler bds 253 Atwells av
" Felix baker 93 Weybosset bds 17 Hempstead
" Giovanne laborer bds 43 Messenger
" Giulio laborer h 71 Dean
" Onofrio laborer h 29 Republican
Carroccio Antonio poultry dealer h 253 Atwells av
" Vincenzo laborer h 43 Messenger
Carroll Alexius jeweler h 2 Louisbourg pl
" Alice S teacher English High school h 92 Dana
" Andrew F operative bds 37 Steuben
" Annie J nurse R I Hospital bds do
" Annie M bookkeeper bds 89 Wood
" Bernard rubberworker h 106 Hendrick
" Bridget widow Patrick h 1125 Elmwood av
" Bridget T widow John h 193 Gallup
" Catherine housekeeper 43 Royal
" Catherine E h 43 Roya [bds at E Prov
" Catherine E asst bookkeeper 175 Westminster
" Charles clerk 43 Evergreen
" Charles compositor Journal bds 79 Linwood av
" Charles lawyer and teacher State Normal school h 632 Smith
" Charles porter Grosvenor bldg h 268 Knight
" Charles teacher State Normal school h 632 Smith
" Charles jr (U S A) bds 268 Knight
" Clare K jeweler bds 193 Gallup
" Clifford mfg jeweler 195 Eddy bds 130 Eighth
" Cornelius storekeeper Custom House 202 Federal bldg h 43 Evergreen
" Daniel carpenter h 162 Howell
" Edith Mrs bookkeeper 52 Pine bds 22 Alma
" Edward jeweler bds 112 Dudley
" Edward laborer bds 393 Eddy
" Edward B diemaker bds 1147 Eddy
" Edward C machinist bds 193 Gallup
" Edward F postmaster P O h 441 Broadway
" Edward J clerk M & M T Co h at E Prov

Carroll
" Edward J janitor h 68 Arnold
" Eleanor G clerk 20 S Main bds 58 Barden
" Elisabeth Miss clerk bds 536 Wickenden
" Elizabeth A dressmaker h 22 Dorr
" Elizabeth G teacher bds 658 Chalkstone av
" Elizabeth V teacher Putnam-st school bds at Phenix
" Ellen Mrs h r 20 D
" Ellen F widow Andrew T bds 107 Arnold
" Ellen G widow James P h 58 Barton
" Ellen H widow James h 76 Providence
" Emmett compositor Journal bds 772 Hope
" Estella bookkeeper 1411 Broad bds 268 Knight [do
" Eugene F asst undertaker 677 Cranston h 673
" Evelyn R clerk bds 679 Cranston
" E A (S W Bassett Co) mfg jewelers 911 Lapham bldg bds 76 Providence [Dana
" Fannie C teacher Montague-st school bds 92
" Florence F widow George H h 22 Alma
" Frank C compositor Journal h 475 Public
" Frank F baker h 246 Amherst
" F Stanley real estate 43 Bassett h do
" George clerk bds 502 Chalkstone av
" George A machinist bds 193 Gallup
" George F patternmaker h 482 Smith
" George W machinist h 37 Steuben
" Helen E teacher Potter's-av primary school bds 679 Cranston [Broadway
" Helen V milliner 166 Westminster bds 376
" Henry J foreman 150 Chestnut h 130 Eighth
" Henry L chauffeur h 303 Willard av
" Hugh A mgr 775 Hope bds at Pawtucket
" Hugh F (Wm R Brown Co) 33 Eddy h 153 E Manning [772 Hope
" Isabella R teacher Rochambeau school bds
" James bottler h 122 Calverley
" James laborer h 74 Vernon
" James machinist h 75 Plenty
" James F clerk h 43 Royal
" James F driver h 181 Pavilion av
" James H machinist bds 22 Alma
" James J foreman h 287 Knight
" James J molder h 1147 Eddy
" James K supt 35 Jackson h 376 Broadway
" James P h 845 Eddy [av
" James P mason Butler Hospital h 199 Grotto
" Jennie domestic bds 100 Taylor
" John at B & S h 74 Mitchell
" John clerk 95 Eddy
" John jeweler h 568 Public
" John laborer Federal bldg h 19 Luke
" John laborer Federal bldg bds 19 Luke
" John laborer h 44 Howard
" John waiter h 43½ Bassett
" John H carpenter Butler Hospital h 772 Hope
" John H designer bds 193 Gallup
" John H granitecutter h 44 Noyes av
" John H jeweler bds 45 Royal
" John J clerk 319 Broadway bds 74 Vernon
" John J clerk 33 Exchange pl h 287 Knight
" John J gardener h 77 E George
" John P compositor Journal h 20 Brewster
" Joseph printer bds 748 Broad
" Joseph F (U S A) bds 376 Broadway
" Joseph H clerk h 7 Gladstone
" Joseph P clerk h 18 Medway
" Joseph P janitor h r 16 Lawrence
" Joseph P steamfitter rem to Lawrence Mass
" Leo candymaker bds 91 Peace
" Leon barber h 854 N Main
" Lillian R teacher bds 679 Cranston
" Louis J barber h 59 Camp
" Margaret h 2 Ellery
" Margaret dressmaker h 204 Douglas av
" Margaret widow h 67 Borden
" Margaret L widow Hugh h 7 Gladstone
" Margaret M teacher bds 658 Chalkstone av
" Mary bds 125 Governor
" Mary phone opr bds 287 Knight
" Mary teacher bds 92 Dana
" Mary widow John F h rear 39 Douglas av
" Mary A h 22 Dorr
" Mary A packer bds 11 St James
" Mary E bds 89 Wood
" Mary E Mrs janitress 18 Medway h do
" Mary G steno public bldg dept City Hall bds at Cranston
" Mary H h 53 Governor [Hope
" May L teacher Rochambeau school bds 772
" Michael h 658 Chalkstone av
" Michael R supt city woodyard 616 Eddy h 114 Tockwotton [Beaufort
" M Davitt teacher Candace-st school h 76

Carroll
" Nellie L[h 22]Dorr
" Patrick laborer h 44 Howard
" Patrick, R.I Co bds 60 Dover
" Patrick H h 89 Wood
" Patrick H rigger h 63 Parsonage
" Peter F machinist h 117 Regent av
" Peter F registry clerk P O h 11½ Rutland
" Philip h 10 Lavaughn
" Robert F compositor Tribune h 22 Exeter
" Robert F (Robert F Carroll & Son) h 679 Cranston
" Robert F & Son (Robert F) undertakers 677 Cranston [679 do
" Robert J asst undertaker 677 Cranston bds
" Sara A teacher Ruggles-st school bds 658 Chalkstone av
" Sarah widow William bds 138 Suffolk
" Sarah J nurse bds 43 Royal
" Theresa S died Aug 4 1917
" Thomas carpenter h 146 Wood
" Thomas laborer h 30 Wilcox
" Thomas machinist h 17 Violet
" Thomas stableman 327 Benefit h 7 Sheldon
" Thomas E dyer bds 7 Turner
" Thomas F carpenter bds 772 Hope
" Thomas J chauffeur bds 96 Prairie av
" Thomas J clerk P O h 64 Arnold
" Thomas J concreter h 10 Whitehall
" Timothy E ironworker h 60 Central
" William h 129 Park
" William, B & S bds 67 Borden
" William foreman Journal h 92 Dana
" William laborer h 1 East Beacon
" William F (Cushing, Carroll & McCartin) 19 College rm 25 bds 91 Bogman
" William F jeweler bds 193 Gallup
" William H h 99 Sheldon
" William H laborer h 80 Peace
" William J mailing room Journal h 162 Fifth
" Willis C driver h 481 Washington
Carrozzoli Domenico laborer h 111 Gesler
Carruthers Archibald H, B & S h 310 Orms
" George H salesman 7 Crawford sq h at Pawt
" George H jr machinist bds 113 Whittier av
" Harriet Mrs h 113 Whittier av
" James (Industrial Printing Co) 7 College h 209 Lockwood
" John G clerk B & S h at Apponaug
" Margaret E bookkeeper 6 Manton av bds 113 Whittier av
" Merrill C dyer bds 113 Whittier av
Carsinetti Pasquale laborer h 58 Prudence av
Carson Abbie sewer bds 50 Chatham
" Bridget A widow William h 145 Putnam
" Charles rigger bds 691 Eddy
" Ellen widow Frank E h 50 Chatham
" Frank P weaver h 11 Hugo
" George R machinist bds 20 Geneva
" Harry clerk B & S h at Pawtucket
" Israel beamer h 647 Huntington av
" Mary E forewoman rms 380 Benefit
" Thiersa phone operator bds 50 Chatham
" William, B & S h 12 Bluff
" William clerk 8 Grosvenor bldg h at E Prov
" William R clerk h 992 Manton av
Carsone Joseph laborer h 114 Cedar
" Paola laborer bds 114 Cedar
Carstensen August A waiter h 64 Radcliffe av
Carter Adeline teacher 216 Hope bds do
" Alfred E master mechanic h 120 Slater av
" Arthur F (U S A) h 273 Broadway
" Bernard helper bds 296 Lockwood [av
" Carlton C salesman 68 Clifford h 502 Morris
" Carrie D Mrs clerk police commissioners' office h 113 Reservoir av
" Charles F clerk 380 Westminster
" Charles H C real estate 334 Westminster rm 420 h at Conimicut
" Charles J teacher Technical High school h 198 Broad
" C Lily asst treas (The Holmes Co) 365 Elmwood av h 45 Mitchell [Slocum
" David E music teacher 33 Conrad bldg h 3
" Day Nursery 295 Pine
" Edith A steno bds 120 Slater av
" Edward fireman h 28 Wilcox
" Edward A real estate 1 Stillwater av h do
" Edward A Memorial 295 Pine
" Edwin H foreman 148 Dorrance h 62 Cypress
" Edwin M com trav Kendall Mfg Co h 129 Chester av [Forest
" Eva E steno 109 Washington rm 212 bds 106
" Felix laborer bds 38 Brighton
" Flora A widow William h 324 Broad

Cartet
" Florence nurse R I Hospital bds do
" Florence E Mrs h rear 33 Conduit
" Frank master mariner h 326 Carpenter
" Frank A clerk 91 Globe bds 430 Pine
" Frank J rem to Bridgeport Conn
" Fred laborer rms 166 Clifford
" Frederick machinist h 518 Dexter
" Frederick A auto repairer h 158 Ford
" Freida Mrs h 14 Holmes
" Frisbee porter 206 Washington h 6 Tyler
" Gilbert laborer h 104 Pocasset av
" Harold R steno 324 Industrial Trust bldg bds at Pawtucket
" Harry B machinist h 114 Ocean
" Hazel E typist R I Hospital Trust Co bds at Hillsgrove
" Henry W foreman h 478 Huntington av
" Hilda Mrs h 179 Pearl
" Irene D clerk Board of Fire Commissioners office bds 113 Reservoir av
" James driver h 343 N Main
" James laborer h 166 Lockwood
" James (U S A) bds 261 Broad
" Jesse machinist h 36 Darling [rm 34
" John & Co Inc paper dealers 86 Weybosset
" Joseph died July 16 1917
" Joseph P molder h 42 Lester
" J Frank gasfitter 91 Globe h 430 Pine
" Leila B teacher Bridgham grammar school bds Brightwood av
" Mabel h 326 Carpenter
" Margaret E Mrs dressmaker h 430 Pine
" Marjorie clerk bds 50 Portland
" Mary Mrs h rear 33 Conduit
" Mary E bds 426 Knight
" Mary M bds 106 Forest
" Michael carpenter h 51 Somerset
" Nellie J Mrs h 148 Althea
" Nila C phone opr bds 148 Althea
" Patrick real estate 32 Westminster rms 61 and 62 h 53 Beacon av
" Peter operative bds 186 Allston
" Raymond rem to Bath Me
" Realty Co 32 Westminster rm 61
" Robert h 123 Waterman apt 6
" Robert butler 13 Brown bds rear do
" Robert engineer h 278 Broad
" Ruth G nurse bds Stillwater av
" Stanley jeweler bds 633 Cranston
" Ulysses T dentist 324 Broad bds do
" Walter E clerk 28 Custom House st bds 120 Slater av
" Walter H mgr 262 Westminster h at Pawt
" William h 106 Forest
" William storekeeper h 21 Holmes
" William H laborer bds r 23 Salem
" William J treas 32 Westminster rms 61 and 62 bds 53 Beacon av
Cartier Albert barber 335 Ind Trust bldg h at Arctic Center [Jefferson
" Alfred J foreman M N Cartier & Sons Co h 20
" Charles A asst sec and treas M N Cartier & Sons Co 291, 293 and 295 Canal h 176 Smith
" Eusebe brickmason h 21 Barstow
" George E sec and asst treas M N Cartier & Sons Co 291, 293 and 295 Canal h 134 Park
" George E waiter bds 21 Barstow
" Henry N salesman M N Cartier & Sons Co 291 293 and 295 Canal h 136 Park
" John, B & S bds 121 Julian
" Joseph A 2d vice pres M N Cartier & Sons Co 291, 293 and 295 Canal h at Meshanticut Park
" Louis N, 1st vice pres M N Cartier & Sons Co 291, 293 and 295 Canal h 11 Jewett
" Ludger h 121 Julian
" Michel N pres and treas M N Cartier & Sons Co 291, 293 and 295 Canal h 170 Smith
CARTIER M N & SONS COMPANY Inc roofing materials 291, 293 and 295 Canal factory W Park and Bath—See back col page F
" Walter J clerk 319 W Exchange h at Woonsocket
Cartwright Angenette I bookkeeper 183 Eddy bds at Wickford
" George E oysterman bds 129 Oak [129 Oak
" Jane hairdresser 334 Westminster rm 319 bds
" Mary A widow George P h 129 Oak
" Mary T h 323 Wickenden

Carty Anna bds 18 Alverson av
" Bernard F salesman 183 Canal h at Pawtucket
" Henry H bds 208 Power
" Hugh collector 511 Westminster rm 614 h 85 Burnside
" James finisher h 13 Alverson av
" James S fish 988 Westminster h 408 B'way
" John C student bds 582 Potter's av [way
" John J clerk 988 Westminster bds 408 Broad-
" John J filecutter h 79 Goddard
" John J liquors 690 Potter's av h 551 do [av
" John T carrier Elmwood P O h 582 Potter's
" Mary E bookkeeper bds 13 Alverson av
" Maureen rem to N Y city
" William B asst pastor StSebastian's R C church h 42 Cole av
" William C repairer bds 13 Alverson av
" William F clerk 988 Westminster bds 408 Broadway
Carubi James barbers' supplies 67 Brayton av h 110 Arthur av
Caruoli Angelo (U S A) bds 180 Knight
" Anthony M (U S A) bds 65 America
" Antonio laborer h 107 Almy
" Armondo student bds 65 America
" Elvira bookkeeper bds 65 America
" Ernesto barber h 180 Knight [America
" John boots and shoes 298 Atwells av h 65
" Raffaela dressmaker bds 65 America
" Teresa clerk bds 65 America
Caruolo Bartolomeo painter bds 27 Eutaw
" Mannie Miss jeweler bds 27 Eutaw
" Pasquale carpenter h 27 Eutaw
" Pasquale weaver h 167 Langdon
" Vera asst cashier 10–12 Market sq bds 65 America
" Vitangelo teamster h 816 Charles
Caruso Alfonso laborer h 34 Greeley
" Antonio barber bds 14 Albro
" Antonio weaver h 104 Ridge
" Carmella tailoress bds r 242 Atwells av
" Ciro laborer h 10 Republican
" Domenico laborer h 34 Hassan
" Giovanni grocer 212 Progress av h 216 do
" Giuseppe laborer h 77 Ledge
" James tailor h 20 Job
" Joseph tailor 176 Weybosset h 20 Job
" Luigi shoemaker 190 Atwells av h 121 Federal
" Michele tailor h rear 242 Atwells av
" Pasquale clerk h 106 Arthur av
" Rocco operative h 40 Hawkins
" Rosa widow h 110½ Arthur av
" Salvatore driver h 19 Barclay
" Stefani laborer bds 644 Douglas av
" Uria barber 420 Manton av h 31 Erastus
" Vincenzo laborer h 14 Albro
Caruti Eracio coremaker h 29 Gesler
" Frank molder h 29 Gesler
Caruto Jimmie bds 14 Vinton
" Michele laborer h 14 Vinton
" Michele laborer h 139 Acorn
" Raffaelo clerk bds 26 Gesler
Carvalho Joseph P salesman rms 103 B'way
" Manuel laborer h 11½ Governor
" Mary h 103 Broadway
Carver B J Miss h 85 Richmond
" Elizabeth T Miss h 210 Plainfield
" George carpenter bds 172 Point
" Mary A Miss h 210 Plainfield
" R Herbert physician 8 Somerset h do
" Stephen O real estate 212 Union rm 605 h 350 Potter's av
Carville Catharine widow Thomas h 52 Sassafras
" Edward jeweler h 69 Trask
" Margaret rem to Newport
" Mary boxmaker bds 52 Sassafras
Carvisiglia Annie clerk bds 274 Atwells av
" Cocetta midwife h 274 Atwells av
" Paolo (U S N) bds 274 Atwells av
Cary Alfred H printer h 41 Depew
CARY EDWIN F (succeeding S A Nightingale) real estate 1402 Turk's Head bldg h 20 Stimson av—See page 1226
" Ethel M bookkeeper 829 Broad bds at Auburn
" Harry W clerk h 315 Blackstone
" Harry W salesman 47 Exchange pl bds 315 Blackstone
" Luther F draftsman bds 394 Friendship
" Rodolphe F (South Providence Plumbing Co) h 296 Massachusetts av
" Walter W chauffeur h 394 Friendship

PROVIDENCE PUBLIC MARKET And its branches are the Best Food Stores in America

Casaburi Giuseppe jeweler h 98 Sutton
Cassale Carmine driver 1915 Westminster bds 373 Union av
" Giovanne laborer bds 31 Crout
" Giovanni operator h 14 Africa
" Giovanne window washer h 42 Penn
" Giuseppe cook h 31 Cary
" Giuseppe laborer h 170 Almy
Casare Margherita widow h 760 Charles
Casarini Samuele mason h 21 Albro
CASAVANT see CASSAVANT
Cascialli Alfredo musician h 122 Vinton
Casc lla Frank clerk 114 Spruce h do
" Luisa grocer 114 Spruce h do [eral
Cascielli Pasquale market 95 Knight h 119 Fed-
Cascione Francesco, B & S bds 483 Douglas av
Case Alice W bds 21 Marlborough av
" Arthur B (U S A) bds 511 Washington
" Arthur J towerman h 16 Amy
" Charles A jeweler h 262 Willard av
" Della C widow Edwin S h 21 Marlborough av
" Dudley b 185 Transit
" Florence P bds 21 Marlborough av
" Harold W mgr 17 Exchange rm 308 h at Pawtucket
" Hattie widow Dwight h 18 Carpenter
" James G supt 257 W Exchange h at Pawtucket
" John automobile tester h 214 Waldo
" John W salesman 58 Page h 53 Grove
" Joseph B machinist h 511 Washington
" LaForrest electrician 123 Dorrance h at Pawt
" Norman Stanley (U S A) bds 53 Grove
" Sarah Mrs nurse bds 92 Pearl
" William E longshoreman h 85 Elm
" William H clerk h 53 Tanner
Casell Fornance laborer h r 508 Benefit
Casella Angelo porter 15 Page rms 93 Richmond
Caserta Alessandro shoemaker h 57 Ring
Casey Agnes widow Thomas h 145 Daniel av
" Agnes M clerk bds 229 Lockwood
" Agnes T phone opr 195 Angell bds 21 Amy
" Agnes T phone opr 112 Union b 26 Victor
" Alice clerk bds 71 Ethan [Riverside
" Alice C bookkeeper 239 W Exchange bds at
" Ann widow John h rear 67 Codding
" Anna widow Peter h 74 Sycamore
" Anna G phone opr bds 74 Sycamore
" Anna J printer bds 43 Vineyard
" Anna T public steno bds 234 Power
" Annie boardinghouse 167 Hudson
" Annie Mrs h 32 Rye
" Annie E bds 480 Smith
" Annie E widow Michael h 36 Steuben
" Anthony J weaver h r 89 Valley
" Bartley J clerk bds 10 Lemon
" Bernard laborer rms 62 Chestnut
" Bernard J P clerk h 21 Amy
" Bridget widow Patrick h 234 Power
" Bridget widow Thomas H h 21 Frederick
" Catherine clerk bds 71 Ethan
" Catherine widow John h 74 Lester
" Catherine widow h 71 Ethan
" Catherine C teacher Charles-st school bds 182 Woodward rd [Public
" Charles A driver 292 Westminster bds 444
" Charles D (John Casey & Co) h 5 Claremont av
" Charles F machinist h 120 Progress av
" Charles H dentist 511 Westminster rm 508 h at Riverside
" Daniel janitor h 25 Andem [field
" Daniel stevedore Fox Point wharf h 20 Scho-
" Daniel jr (U S A) bds 20 Schofield
" Daniel J chauffeur h 226 Chestnut
" Daniel P teamster bds 94 Sheldon
" Dennis laborer h 94 Sheldon
" Donald P (U S A) bds 94 Sheldon
" Edmund J (U S A) b 16 Tecumseh
" Edward nickelplater b 147 South
" Edward J jeweler h 344 Ocean
" Edward J garage rear 11 Covell also carpenter and builder 270 Manton av bds 11 Covell
" Edward L salesman 180 Westminster bds 73 Burnside [wood
" Edward N proofreader Journal rms at Edge-
" Elisabeth M forewoman bds 36 Landor
" Elizabeth widow Michael h 43 Vineyard
" Evelyn K teacher Esek Hopkins school bds 182 Woodward av
" Francis E (U S A) bds 299 Manton av
" Francis J laborer bds 167 Hudson
" Frederick J clerk h 102 Dexter
" George h 104 Valley
" George F died Dec 12 1917
" George H weaver bds 71 Ethan

Casey
" George V rem to Attleboro Mass [Daniel av
" Helen B steno 336 Westminster bds 145
" Helen C steno bds 163 Hudson
" Helen V bookkeeper bds 145 Daniel av
" Helena B steno 926 Grosvenor bldg bds 234 Power
" Henry opr bds 110 Orms
" Henry A locksmith 149 Charles h 16 Tecumseh
" Henry A jr (U S N) bds 16 Tecumseh
" Ida M bds 9 Almy
" James h 56 Canton
" James fireman h 3 Aspinwall ct
" James laborer bds rear 67 Codding
" James F engraver h 204 Rhodes
" James F jr driver bds 204 Rhodes
" James H engineer h 9 Reservoir av
" James H jeweler h 110 Orms
" James J porter Adams Express Co bds 21 Frederick [dale
" James P clerk 845 Potter's av bds 120 Rose-
" James P clerk bds 163 Hudson
" James P painter h 88 Bowdoin
" James T lunch wagon 757 Elmwood av h do
" Jane widow Thomas h 75 Northup av
" John clerk 355 Valley h 43 Vineyard
" John laborer bds 44 Lester
" John porter Turk's Head bldg h 43 Ives
" John, R I Co rms 45 Lester
" John tinsmith h 49 Hill
" John woolsorter h 11 Covell
" John & Co (Charles D Casey) house furnishings 91 Putnam and grocers 85 do h 27 Claremont av
" John jr clerk 85 Putnam b 27 Claremont av
" John E weaver h 27 Diamond
" John F tailor 19 College rm 35 h 16 Clorane
" John J chauffeur h 159 Howell
" John J clerk 351 Orms bds 256 Wickenden
" John J clerk h 33 Bath
" John J clerk h 172 Prairie av
" John J driver Adams Ex h 142 Transit
" John J foreman h 53 Gordon av
" John J weaver h 138 Pocasset av [Elton
" John L lawyer 29 Weybosset rm 36 h 122
" John M J died May 26 1917
" John T mason bds 145 Daniel av
" John W salesman h 373 Manton av
" Joseph porter h 55 Zone
" Joseph (U S A) bds 71 Ethan
" Joseph J baggage master Union station h 33 Walling [av
" Joseph L clerk 343 Westminster b 145 Daniel
" Katharine L bds 27 Claremont av
" Louise F milliner bds 235 Broadway
" Luke A clerk bds 43 Vineyard
" Margaret manicurist bds 74 Sycamore
" Margaret sewer bds 34 Landor
" Margaret widow Bartholomew h 44 Lester
" Margaret M clerk bds 21 Amy
" Margaret M hairdresser bds 74 Sycamore
" Margaret R Miss h 583 Harris av [yard
" Marion V phone opr 15 Bough bds 43 Vine-
" Martin rem to Pawtucket
" Mary Miss h 11 Covell
" Mary clerk bds 44 Lester
" Mary widow James h 226 Chestnut
" Mary widow James bds 27 Putnam
" Mary widow Peter h 73 Burnside
" Mary E clerk 326 Westminster b 26 Victor
" Mary E clerk bds 444 Public
" Mary E widow Joseph E b 165 Woodward rd
" Mary E widow Thomas bds 66 Hope
" Mary J clerk bds 75 Northup av
" Mary J Mrs h 299 Manton av
" Michael C mgr 30 Hospital h 297 Globe
" Michael J laborer h 77 Aurora
" Michael J liquors 206 Amherst h 53 Fairview
" Michael J nickelplater h 147 South
" Minnie C clerk 197 Weybosset bds 204 Rhodes
" Moise watchman h 5 Dorr
" Patrick driver bds 820 Westminster
" Patrick laborer h 256 Wickenden
" Patrick laborer h 33 John
" Patrick mason h 163 Hudson
" Patrick paver bds 679 Broadway
" Patrick paver died May 26 1917
" Patrick H clerk 3 Eddy h 20 DeSoto
" Patrick J baker bds 70 Pearl
" Patrick J laborer h 26 Victor
" Paul clerk 380 Westminster
" Peter J cashier h 11 Covell
" Peter J piper h 151 Cass
" Rosella steno R I Hospital bds 32 Rye
" Sabina widow James died Nov 16 1917

Casey
" Sarah F, B & S bds 21 Frederick
" Stephen J lawyer 438 Grosvenor bldg h at Usquepaugh
" Susan widow Michael h 34 Landor
" Susan B steno 171 Westminster rm 314 bds at Pawtucket
" Susan G candymaker bds 34 Landor
" Teresa laborer bds 71 Ethan
" Thomas blacksmith 18 Stokes h 86 Sterling av
" Thomas carpenter bds 480 Smith
" Thomas B sub carrier P O h 50 Priscilla av
" Thomas F laborer h 34 Landor
" Thomas J operative bds 16 Cloraine
" Thomas M bookkeeper 546 Atwells av h 214 Academy av
" Thomas M druggist bds 145 Daniel av
" Thomas P jeweler h 342 Ocean
" William (U S A) bds 5 Dorr
" William finisher h 182 Woodward rd
" William steamfitter 9 Almy h do
" William C operator bds 75 Northup av
" William F clerk 185 Weybosset bds 338 Public
" William F salesman 180 Westminster h 175 Reynolds av
" William J polisher h rear 155 South
Cash Anastasia widow Daniel h 94 Newark
" Annie E Mrs h 26 Joslin [at Pawtucket
" Ernest S clerk R I Co car house N Main st h
" Harry A (Angell & Cash) taxidermists 33 Westminster h 420 Hope
" Jemima widow John rem to Boston Mass
" John F operative bds 94 Newark
" Joseph loomfixer h 70 Whittier av
" Mary S bds 13 Olney
" Thomas E weaver h 85 Stansbury
Cashan Thomas laborer 557 Atwells av
Cashglom Alfred h 567 Westminster rm 25
Cashman Abbie widow William h 73 Bishop
" Catharine E widow Michael h 11 StJames
" Charles W clerk Steere Mill h 32 Newport
" Earle W clerk h 213 Union av
" Elizabeth Mrs h 80 Cypress
" Elizabeth A steno bds 80 Cypress
" George F (U S A) bds 80 Cypress
" Hannah A milliner bds 120 Jenkins
" Helen M teacher Esek Hopkins school b 120 Jenkins
" Henry T chauffeur h 32 Glendale av
" James C laborer h 12 Touro
" James P bds 73 Bishop
" John h 82 Olney
" John h 32 Vicksburg
" John (teamster) enlisted U S A [Hope
" John F athletic goods 33 Weybosset h 561
" John F machinist h 108 Butler av
" John H electrician h 47 Lauriston
" John J clerk 244 Westminster bds 80 Cypress
" Margaret widow John bds 82 Olney
" Margaret A widow Jeremiah h 120 Jenkins
" Margaret T clerk 244 Westminster bds 80 Cypress
" Mary widow h 213 Union av
" Mary E teacher Ives-st school h 125 Governor
" Mary E widow Samuel B h 213 Union av
" Mary Justine steno bds 120 Jenkins
" Michael C hoseman Engine 22 b 11 St James
" Patrick clerk rms 393 Weybosset
" Patrick A foreman h 7 Calderwood rd
" Patrick F Mrs h 224 Linwood av
" Patrick J guard Texas Co h 53 Sterling av
" Samuel J blacksmith bds 82 Olney
" Thomas D jeweler bds 11 StJames
" Thomas J bds 73 Bishop
Casino Bowling Alleys (R E Rock, F T Englebrook) 126 Mathewson
" Theatre 126 Mathewson
Caskin James brakeman rms 269 Broad
Casoria Nicola laborer bds 16 Veazie [apt 28
Casparian Kevork filemaker h 356 Lockwood
" Minas tinsmith h 156 Wadsworth
Casper Clarence laborer h 45 Bates
Casperson Emil, B & S h 470 Chalkstone av
" John A laborer h 84 Borden
Caspoli Marco laborer h 19 Monticello
Casquilhs John helper h 5 Trenton
" Joseph laborer h 68 Fremont
Cass Clarence S clerk bds 769 Broad
" Mary T treas 87 Weybosset rm 49 bds at Woonsocket
Cassavant Joseph A conductor N Y, N H & H R R h at E Providence
Cassda Ernest I clerk 21 Stevens bds 119 Camp
" Ida F steno 21 Stevens bds 119 Camp
" Julia widow William h 119 Camp

Cassell George R asst mgr 224 Broad h 1407 do
" Mercy h 36 Seekonk
Cassella Antonio barber 113 Sprague h 12 Crown
" Color Co dyestuffs 144 Westminster rms 304-308 and 309
Cassello Luigi laborer bds 63 Hillhurst
Cassels Margaret widow William h 196 Glenbridge av
" William F plumber h 194 Glenbridge av
" William F jr printer bds 194 Glenbridge av
Cassen Herbert L motorman bds 152 Colfax
" Joseph jeweler h 70 Trask
Casserly James J lieut Hose 1 h 23 Huxley av
" see also CASSILY
Cassi Giovanni laborer h 88 Erastus
Cassidy Agnes L jeweler bds 129 Willard av
" Albert L driver bds 96 Hillside av
" Alice saleswoman bds 32 Edward
" Andrew J laborer h 114 Chace av
" Anna saleswoman bds 32 Edward
" Anna M cashier bds 96 Hillside av
" Annie G Mrs h 140 Oak
" Anthony foreman B & S h 39 Bradford
" Benjamin J collector rms 324 Washington
" Bridget widow William h 129 Willard av
" Catharine widow John C h 46 Kenwood
" Catherine widow James h 108 Sisson
" Catherine A saleswoman h 32 Edward
" Charles laborer h 722 N Main
" Charles laborer h 190 Bay
" Charles S correspondent Pawtucket Times 518 Howard bldg bds 46 Kenwood [bosset
" Charles W plumber 735 Eddy rms 393 Wey-
" Edward J weaver h 125 Hendrick
" Francis E salesman bds 32 Edward
" Frank laborer bds 114 Chace av
" Frank J chauffeur bds 64 Barstow
" George clerk 202 Washington h 140 Oak
" George laborer bds 287 Carpenter
" Hazel D milliner bds 46 Kenwood
" Helena steno bds 32 Edward [ward
" Hugh F salesman 501 Westminster h 32 Ed-
" Isabelle F steno B & S bds 46 Kenwood
" James operative h 84 VanZandt
" James plumber h 7 Huron
" John filecutter h 29 DeSoto
" John B packer h 192 Wood
" John E jeweler bds 192 Wood
" John T filecutter bds 108 Sisson
" Joseph clerk 217 Westminster bds 43 Ives
" Joseph at B & S h 430 Manton av
" Joseph J draftsman h 359 Smithfield av
" Louise W V cashier bds 140 Oak
" Luke watchman h 119 Allston
" Margaret L (Cassidy & Fox) 512 Lapham bldg h 513 Academy av [Wood
" Marguerite E ammunitionmaker bds 192
" Mark A florist 78 Dorrance h at Woonsocket
" Mary Miss housekeeper 140 Laura
" Mary jeweler bds 130 Oxford
" Mary A h 125 Hendrick
" Mary C operative bds 192 Wood
" Mary E clerk 217 Westminster bds 43 Ives
" Mary J Miss h 81 Forest
" Michael plumber rms 88 Broad
" Michael J liquors 153 Pine h at Edgewood
" M Louise jeweler bds 96 Hillside av
" Owen clerk 243 Westminster h 167 Oxford
" Rose A nurse bds 46 Kenwood
" Senser N, X-Ray specialist 68 Jackson bds at Thornton
" Thomas fireman h 43 Ives
" Victoria h 17 Thayer
" William C salesman bds 32 Edward
" William E jeweler bds 129 Willard av
" William F watchman h 96 Hillside av
" William F jr milkman bds 96 Hillside av
" William J fileforger h 8 Locomotive
" William J jeweler bds 81 Forest
" William J rubberworker rms 274 N Main
" & Fox (Margaret L Cassidy, Margaret I Fox) millinery 512 Lapham bldg
Cassie Alexander finisher h 96 Huron [av
" Annie phone opr 15 Bough bds rear 597 Harris
" Annie J widow James W h 38 Amherst
Cassiere John (George Farrelle & Co) bootblack 893 Westminster bds 73 Tell
Cassieri Antonio bricklayer h 125 Knight
Cassily John F teamster h 66 South
" Thomas jeweler h 251 Swan
" see also CASSERLY
Cassin Mary E widow Michael h 69 Union av
" Thomas L jeweler bds 69 Union av
Cassino Leo laborer h 25 Danby
" Leone laborer h 25 Danby

Cassolla Corado molder h 45 Dean [ward rd
Cast Louis clerk 160 Kinsley av h 561 Wood-
Castagnacci Adelina Mrs h 604 Union av
" Adoffi grocer 328 Pocasset av h at Cranston
Castagnia Fillipo laborer h 87 Spruce [h 164 do
Castaldi Domenico hatter 160-164 Atwells av
" Francesco laborer h 42 Penn
" Francisco laborer h 23 Barker
" Giovanne repairer bds 75 Gesler
" Giuseppe laborer h 131 Penn
" Julia jeweler bds 26 Bond
" Luigi operator h 26 Bond
" Maria widow Vincenzo h 73 Gesler
" Raffaelo laborer bds rear 32 Swiss
" Rosina rubberworker bds 73 Gesler
" Teresa Miss clerk bds 26 Bond
" Victor h 156 Carpenter
Castallo Salvatore physician 306 Broadway h do
Castari Francesco laborer h 61 Hassen
Castel Ralph enlisted British Army
Castellone Francesco operative h 238 Federal
" Giuseppe engineer h 26 Vinton [Albro
Castellotti Giorgio mgr 203 Atwells av h 21
Castellucci Domenico laborer h 46 Ledge
" Giovanni laborer h 47 Marietta
" Luigi laborer h 59 Luna [Johnston
Castiglioni Alfred clerk 31 Washington bds at
" A & Co (Emelia Castiglioni) bakers 120 Plain
" Emelia (A Castiglioni & Co) h 131 Plain
" Paul bds 61 Pomona av
" Paul treas and mgr American Bottling Corp h at Johnston
" Pauline A bookkeeper bds 27 Newton
Castignano Angelo laborer h 49 Crary
Castings William E knitter h 19 Rosedale
Castle Emily widow housekeeper 868 River av
" William foreman D & W Fuse Co h 433 Friendship
Castleberry Sylvia Mrs h 23 Arnold
Castner, Curran & Bullitt Inc wholesale coal L D Moore res engineer Fields Point
" Electrolytro Alkali Co 53 Canal
Caston Alice died Sept 3 1917
Castonguay Edward J toolmaker h 167 Holden
" Louise H grocer 167 Holden h do
Castonhiro John died Oct 7 1917
Castore Ediope laborer h 454 Atwells av
Castrichini Giuseppe laborer h 43 Westerly av
Castro Anthony A repairman 663 Westminster bds at E Prov
" Joao F laborer h 29 Trenton
Castronuovo Antonio laborer h 308 Admiral
" Michele jeweler bds 123 Sutton
" Nicholas mason h 123 Sutton [ton
" Vincent musician Majestic theatre b 123 Sut-
CastroviHare Cosmo tailor bds 68 Kenyon
" Francesco laborer bds 68 Kenyon
" Vincenzo tailor h 68 Kenyon [bldg
Casualty Underwriters Asso of R I 414 Howard
Casulo Margarita widow h 620 Charles
Caswell Gardner T fireman h 17 Camp
" John C clerk Canal cor Waterman h 12 Cyr
" John W vulcanizer 119 Empire h at Auburn
" William R chaser h 11 Hamilton
Catafoni Domenico laborer bds 35 Kenyon
Catalano Clorinda Miss jeweler bds 11 Knight
" Giuseppe jeweler h 11 Knight
" Louis G repairer 92 Westminster bds at N Providence
" Maria widow h 11 Knight
" Michele laborer h 124 Acorn
" Saverio laborer h 91 Ridge
Cataldi Agostino laborer h 643 Charles
" Antonio operator h 16 Monticello
" Francesco, Gorham Co h 543 Union av
" Francesco cigar mfr 198½ Atwells av h 43 Weeden
" Luigi laborer h 660 Douglas av
" Nicola chauffeur 37 Exchange pl bds 643 Charles
" Paride barber 25 Fountain h 67 Ring
Cataldo Antonio shoemaker 57 Spruce bds 86 do
" Francesco grocer 660 Douglas av h do
" Joseph solicitor 1217 Eddy h at Cranston
" Leonardo shoemaker 82 Federal
" Vincenzo jeweler h 137 Knight
Catalfamo Natale laborer h 49 Westerly av
" Nunzio laborer h 49 Westerly av
Catalozzi Alessandro h 70 America
" Ernesto laborer bds 202 Pocassot av
" Federico electrician bds 70 America
" Masenzio electrician bds 70 America
" Raffaelo opr h 4 Ring
Catana Mariano, Screw Co h 1156 E Transit
Catanese Rocco laborer bds 36 Greeley
Catano Anna widow Anton bds 257 Ives
Catansaro Andrea pedler bds 19 Tell
" Annie clerk bds 10 Gesler
" Antonio laborer bds 408 Atwells av
" Antonio pedler bds 19 Tell
" Bartolo pedler h 31 Courtland
" Bartolo pedler h 54 Willow
" Giuseppe pedler h 19 Tell
" Josephine widow Bartolo h 10 Gesler
" Leo pedler bds 31 Courtland
" Rosa Miss clerk bds 10 Gesler
" Salvatore pedler h 31 Courtland [Gesler
" Sarah saleswoman 247 Atwells av bds 10
Cataract Tire and Garage Co (James V Moriarty) 69 Broad [Albro
Catauro Vincenzo shoemaker 245 Carpenter h 20
Cate George B (Cate & Woodward) 108 Dyer h at Edgewood
" George B & Co bakers 903 Eddy
" Karl S Rev, Y M C A (U S A)
" Royal A, B & S h 210 Regent av
" & Woodward (George B Cate, John A Woodward) sugar 108 Dyer
Catelli Albert J foreman rms 313 Washington
" Fred bartender W Exchange cor Fountain rms 119 Aborn
Catelly Yvonne clerk bds 239 Friendship
CATEN see CATON and KEATING
CATES see KATES
Cathcart Harry decorator rms 379 Weybosset
" Josiah B laborer h 74 Lester
Cathedral Catholic Club 558 Westminster
Cathels Edmund engineer h 28 Plain
" Geraldine D nurse R I Hospital bds do
Cathers Howard D operative h 108 Gallup
" Marjorie Mrs bds 11 Boyd
" Nellie A Mrs h 412 Valley
" Samuel operative h 122 Eliza
" William foreman h 3 Regent av
Catholic Cemeteries office 524 Westminster rm 1
" Club 59 Jackson
Catini Giovanna lunch room 185 Atwells av h 27 Newton [Providence
Catino Raffaele shoemaker 271 Thayer h at E
" Theodore laborer h 47 Gloucester
Catley George R lithographer h 670 Hartford av
Catlos Mary h 32 Brattle
Catlow Albert foreman h 715 Admiral
" Albert R driver bds 715 Admiral
" Henry E variety 311 Pine h 21 Frank
" James bds 21 Frank
" James H salesman 7 Crawford sq h at E Prov
" Joseph jeweler h 198 Saratoga
" Lillian clerk 21 Stevens bds 21 Candace
" Nelson machinist h 122 Charles
" William A clerk 10 and 12 Arcade b 21 Frank
" William A machinist bds 47 Alton
" Wright T clerk 312 Point h 4 Prairie av
Caton Jesse H sec 283 Pitman h at Edgewood
" John H jr vice pres and treas 283 Pitman bds at Edgewood
" see also KEATING [Crown
Catone Francesco barber 1815 Westminster bds 4
Catrell Bertha M bookkeeper bds 280 Smith
" James E plumber 146 Smith h 280 do
Catri Jean plumber 11 Vinton h 10 Tuxedo av
Catrone Carolina Mrs h 343 Eddy
CATTELI see CATELLI
Catterall Jane A widow George V h 148 Wendell
" William H bds 148 Wendell
Catterson George F machinist h 138 Harold
Catudal Arthur meat cutter h 30 Julian
Catullo Giuseppe blacksmith 526 Douglas av h 492 Branch av
Cauchon Bernard (U S A) bds 116 Harrison
" Henry F (U S A) bds 116 Harrison
" Hervey (U S A) bds 116 Harrison
" Philias bookkeeper h 116 Harrison
CAUDEN see CORDEN and CORDIN
CAULEY see CAWLEY and CORLEY
Caulfield Albert F student bds 144 Carpenter
" Alice N teacher bds 144 Carpenter
" John helper h 9 Western
" Thomas F ins agt h 194 Sterling av
" Thomas H at bleachery h 87 Barstow
" Timothy molder h 144 Carpenter
" see also CORFIELD
Caulkins John F Mrs h 22 Chapin av
Caunce Robert A chauffeur h r 34 Harkness
Caunter Grace E jeweler bds 14 Wilson
" John H machinist h 14 Wilson
Caupellette John jeweler rms 88 Broad
Cava Salvatore laborer h 16 Veazie
" Thomas cook h 21 Planet

Cavalier Martha E widow George E bds 250 Transit [Atwells av
Cavalieri Giovanni barber 904½ Mathewson h 96
Cavallaro Bartolomeo tailor h 39 America
" Giuseppe laborer h 20 Jones
" Vincent laborer h 116 Globe
Cavana George Mrs h 51 Battey
Cavanagh Benjamin A (U S A) bds 10 Fisk
" Elizabeth A widow John h 101 River av
" George F janitor h 79 Hope
" H John watchman h 120 Robinson
" James S watchmaker, 69 Dorrance h 36 Fields Point
" Jennie filecutter bds 101 River av
" Kathleen M steno bds 85 Plenty
" Richard J machinist bds 120 Robinson
" Thomas J baker h 10 Fisk
" William J millwright h 39 Flora
Cavanaugh Edward clerk h 98 Sassafras
" Edward (janitor) died Feb 22 1917
" Edward J teamster h 76 Bishop
" Eva Mrs h 23 Fletcher
" James ammunitionmaker bds 30 Spencer
" James jeweler bds 326 Plain
" Jessie widow Patrick h 24 Darling
" John breweryworker h 14 Alton
" John F conductor h 112 Beacon av
" John H dressertender h r 112 Julian
" John J prop Central Hotel 9 and 11 Canal h do
" John T laborer h 326 Plain
" Joseph roofer rms 121 Clifford
" Margaret h 68 Diamond
" Mary hosieryworker bds 326 Plain
" Mary A h 68 Diamond
" Mary A widow John J h 136 Charles
" Michael laborer h 76 W River
" Michael J spinner h 293 Eddy [tucket
" Michael J stable 168 Carpenter h at Paw-
" Patrick J cabinetmaker h 174 S Angell
" Sarah widow James P h 20 Seventh
" Sarah C operative bds 610 Potter's av
" Thomas auto repairer 246 Aborn bds at Pawtucket
" William clerk bds 51 Atwells av
" William Joseph second hand h 41 Appleton
Cavannaugh Ann widow Luke L h 119 Livingston
" Annie h 23 Ianthe
" James carpenter h 86 Niantic av
" James L operative h 209 Plainfield
" John laborer h 86 Niantic av
" John F motorman bds 14 Atwood
" John J laborer h 23 Ianthe
" see also KAVANAUGH
Cavapietro Ettore laborer h 34 Hassan
" Pietro laborer bds 34 Hassan
Cavas Thomas cook 37 Westminster h 21 Planet
Cave John A asst sec B & S h 99 Taber av
Caveney James F printer 46 Chestnut h at Riverpoint
" see also KAVENEY [Hall h 15 Ogden
Caverly Brainard E clerk public bldg dept City
" Herbert D section mgr 243 Westminster h 26 Hudson [Potter's av
" Roland G salesman 663 Westminster h 566
Cavey Michael H died Nov 3 1917
" Nellie inspector bds 70 Cypress
" William M machinist bds 70 Cypress
Cavillo Pasquale broommaker rms 277 S Main
Cawl Franklin R teacher 257 Hope bds do
Cawley Dennis boilermaker bds 123 Elm
" Helen I Mrs bookkeeper 303 Weybosset h 133 Ohio av
" James J clerk 446 Eddy h 55 Mitchell
" John chauffeur bds 55 Mitchell
" John F clerk 243 Westminster
" Joseph C lawyer 316 Turk's Head bldg h at E
" Marjorie clerk bds 55 Mitchell [Prov
" Mary L prin E Manning-st school bds at E
" Thomas F died Aug 28 1917
" see also CORLEY
Cawthorne Arthur E clerk R I Co 100 Fountain h at Conimicut [lin
" Henry H buyer 291 Westminster rms 77 Frank-
" Herbert F office asst B & S h 90 Pembroke av
" Howard rms 83 Franklin
Cawthron Elsie bds 46 Laban
" Maude clerk 1890 Westminster
Caya Alice bds 55 Chestnut
Cayas D J clerk R R freight h 176 Broadway
Cayer Joseph A hostler h 39 Klondike
" Oebeline widow Maxime h 60 Howard
" Prime finisher h 1694 Westminster
" Wilfred operative bds 39 Klondike
Cayton Morris foreman bds 39 Parkis av
" see CATON and KEATING
Caszerro Raffaele laborer h 35 Hampton
Ceasar Hattie widow h 14 Stampers
Cecere Angelo clerk bds 12 Messenger
" Donato laborer h rear 92 Arthur av
" Fiorendino stonecutter h 188 Spruce
" Giovanni street sweeper h r 165 Spruce
" Giovannina clerk bds 12½ Messenger
" Giuseppe laborer h 4 McAvoy
" Miletta widow Vincenso bds 480 Atwells av
" Salvatore laborer h 12½ Messenger
" Vincenso died Sept 14 1917
Cecil Addie H Mrs h 35 Pearl [stone
" Archie salesman 110 Matthewson h 312 Black-
" Mary A clerk bds 351 Pearl
Cedarholm Edmund E enlisted U S N
Cederberg Charles A salesman 89 Weybosset h 507 Academy av [Academy av
" Ebba S C stenographer 119 Harris av bds 507
" Wallace clerk 89 Weybosset
Ceinucmiepak B baker rms 175 Chalkstone av
Celani Giovanni B laborer h 75 Prudence av
" Vincenzo laborer bds 11 Hauxhurst
Celano Mary widow Andrew h 9 Newcomb
Celbrano Nicol laborer bds 117 Ring
Celesti Nassarena widow bds 475 Admiral
" Pasquale laborer h 475 Admiral
Celia Nicolo h 104 Gesler
Celini Agnes widow h 153 Federal
Celio Giovanni laborer h 127 Cedar
" Luigi fileworker bds 48 Spruce
" William fileworker bds 127 Cedar
Cella Jerome h 171 Broadway
" Louis G physician 514 Broadway h do
Cellemme Ottavio fireman bds 14 Tower
Celli Francesco stonecutter bds 14 Marietta
Celona Orazio operative h 644 Douglas av
" Stefano laborer h 406 Admiral
Celone Antonio operator h 543 Admiral
" Giuseppe grocer 418 Admiral h do
Celucci Donato stonecutter h 16 Veazie
Cenami Luigi shoe repairer 320 Weybosset h 26 Farmington av
Cenammo Andrea weaver bds 57 Bradford [kins
Cenci Adriano shoe repairer 55 Union h 98 Haw-
" Elviro tailor 91 Aborn h 629 Douglas av
" Paul tailor 638 Douglas av h do
" Raffaele tailor 22 S Main h 13 Clyde
Cendrade Callos lunch bds 19 Tallman
Cenela Frank salesman bds 20 Job
Centasio Pietro laborer h 132 Knight
Centofanti Francesco laborer h 94 Cedar
" Marco laborer h 383 W Exchange
" Michele laborer bds 680 Douglas av
" Palma widow h 74 Veazie
Centovanto Alessandro laborer h 54 Ascham
Centrachio Michela Miss clerk bds 3 Veto
Central Auto Parts Co Patrick Meehan prop 795 N Main
" Automobile Tire Co 15-17 Dorrance
" Fire Station, Exchange pl [nal
" Hotel, John J Cavanaugh prop 7, 9 and 11 Ca-
" Police Station 141 Fountain
" Real Estate Co 23 Aborn rm 2
CENTRAL SHEET METAL WORKS sheet metal 164½ Willard av—See page 1241
" Yarn Co 1029 Grosvenor bldg
CENTREDALE WORSTED MILLS combing plant 30 Curtis cor Bosworth worsted yarns mfrs main office Centredale—See p 1259
Centreville Mill office 21 S Main
CENTREVILLE NATIONAL BANK Everett W Whitford cashier, Main st Arctic—See page 1052
Century Colors Corporation 144 Westminster rms 304-308-309
" Realty Co 144 S Main rm 109
Cepollo Olindo (U S N) bds 121 Arthur av
Ceramic Club 44 College
Cerbarano Eugenio rubberworker h 20 Ridge
Cerbe Vincenso laborer h 53 What Cheer av
Cerbo Fernando physician 99 Sutton h do
" Giuseppe laborer h 46 Terrace av
" Nicola laborer h 515 Union av
" Vincenzo laborer h 317 Pocasset av
Cerce Giannaro laborer bds 19 Piedmont
Cerci Angelo rubberworker h 57 Sisson
Cerey Edward molder bds 34 Anthony av
" Michael cooper h 34 Anthony av
Cerini Frank h 184 Federal
" Vincenzo tailor h 184 Federal
Ceritiacchio Fioravanti laborer bds 50 Hawkin-
Cerniauskas Tony operative h 78 Julian
Cerona Luigi laborer bds 8 Dorr
Cerreta Achillo laborer h 160 Almy
Cerri Giovanne B laborer h 100 Tell

Cerrito Charles Angelo asst supt 51 Empire rm 620 h 82 Simmons
Cerrone Marco laborer bds 46 Ledge
" Michele laborer h 23 Job
" Vincenzo operator h 55 Ledge
Cerrute Maggiorino laborer h 9 Veto
Certi Giuseppe, R R freight h 950 Douglas av
Certo Domenico operative bds 31 Greeley
" Francesco laborer bds 553 Charles
Cerulli Carmine clerk h 99 Tell
" Pasquale laborer bds 6 Gillen
Cerullo Andrea laborer h 121 Ridge
" Angelo laborer h 121 Ridge
" Antonio laborer h 24 Ridge
Cerursi Giovanne laborer h 58 Tell
" Ruchina jeweler bds 58 Tell
" Vincenzo barber bds 58 Tell
Cervini Alessandro jeweler bds 53 Kenyon
" Antonio bootblack bds 53 Kenyon
" Emilia jeweler bds 53 Kenyon
" Giovanni jeweler bds 53 Kenyon
Cesare Alberto laborer h 18 Piedmont
Cesarretti Cecelia widow h 286 Atwells av
" Gaetano N molder h 140 Penn
Cespedes Rudolph E enlisted British Army
Cetenich George watchman 36 Burgess
Cetinick May Mrs waitress 574 Westminster h 576 A do
" Michael shipper rms 576A Westminster
Cetrone Antonio jeweler bds 104 Ridge
" Bernardo laborer h 18 Swiss
" Francesco laborer h 125 Tell
" Gaetano grocer 104½ Ridge h 104 do [av
Ceylon Tea Co (Henry P Coleman) 841 Potter's
Chabot Amedee conductor h 33 Winthrop av
" Arthur J salesman 429 Westminster h 177 Harrison
" George L weaver h 49 Mill
" Joseph laborer h 8 Handy
" Josephine Mrs h 27 Leah
" Ovila bds 115 MtPleasant av
" Sadie L widow Hector h 579 Public
" Uble (Mt Pleasant Laundry) 115 Pomona av h 73 Manton av [Providence
Chace Albert C solicitor 141 Westminster h at C
" Amie R widow Samuel I died Nov 17 1917
" Anna H Miss h 190 Hope
" Arnold B treas Valley Falls Co also chancellor B U h 99 Power [h 140 Humboldt av
" A Manton ins agt 637 Industrial Trust bldg
" Baylies R h 76 Sorrento
" Carrie E Mrs h 15 Parade
" Carrie H widow Thos W h 598 Public
" Charles A B tea room 180 Mathewson h 143 Summer
" Charles H clerk P O bds 99 Plain
" Charles M machinist h 56 Payton [av
" Chester M ladderman H & L 10 h 403 Prairie
" Clarence R driver h 105 Hanover
" Clayton M salesman 630 Ind Trust bldg h at Cranston
" Danford T machinist bds 155 Superior
" David L, Gorham's h 49 Robinson
" Earl B bds 184 Bridgham
" Edgar H carpenter rear 17 Page h at Johnston
" Edith E bookkeeper bds 33 Mawney
" Edward A molder h 417 Academy av
" Edward G treas 17 Exchange rm 113 h 130 Prospect [co
" Elizabeth E widow Henry Clay h 10 Francis-
" Elisabeth M Miss h 190 Hope
" Ellen M widow George W h 28 Burnett
" Elmer S lawyer also city solicitor City Hall h 2 Rhode Island av
" Ernest W driver h 184 Public
" Everett operator h 9 Kepler
" Frank H watchman h 49 Bassett
" George B clerk R I Co 100 Fountain bds 255 Vermont av
" George B salesman 13 Dyer h at E Providence
" George F bookbinder h 97 Ruggles
" George M police h 255 Vermont av
" George W, U S Customs examiner U S appraisers stores 136 W Exchange h at Pawtuxet [Orchard av
" Georgiana H widow Benjamin F b 8 Young
" Gilbert M h 139 Messer
" G Anthony grocer 71 Wood h do
" Harriet E L clerk 33 Broad bds 598 Public
" Harriet J Mrs h 362 Point
" Harriet R Miss bds 46 Brighton
" Hartford B police bds 48 Roanoke
" Hazel S clerk bds 403 Prairie av
" Henry B rem to E Providence
" Henry R jr 87 Dorrance b 129 Brown

Chace

" Howard P vice pres and sec Smith & Holden Co 24 S Water h at Fruit Hill
" Ida B bds 23 Atlantic av
" Ida M Mrs h 184 Bridgham
" Isaac Freeman sec and asst treas (Snow & Farnham Co) 45 Richmond h 553 Fruit Hill av
" James B bds 91 E Manning
" James Hervey h 112 Keene
" Jonathan died June 30 1917
" Jonathan Estate 315 Turk's Head bldg
" Kip I enlisted U S A
" Levina A Mrs h 286 Fountain [28 Burnett
" Lillian M clerk Turk's Head bldg 6th floor bds
" Lizzie E teacher Webster-av primary school bds 52 Killingly
" Lloyd E died Jan 10 1917
" Lottie widow Irving J died May 8 1917
" Louise bds 133 Brown
" Lulu M h 33 Mawney
" Lydia G visiting dietitian 109 Wash rm 407 h 75 Irving av [Williams
" Malcolm G hydro electricity (Boston) h 79
" Mary C nurse bds 101 Congdon
" Maude bds 133 Brown
" Maude widow Henry R h 133 Brown
" Nathan mason bds 323 Plainfield
" Norman clerk bds 24 Plainfield
" Otis collector h 52 Killingly
" Ralph E music teacher 28 Burnett h do
" Ralph S reporter Journal bds at E Providence
" Roland B clerk 93 Weybosset
" Rowse B clerk h 689 Eddy
" Samuel died Feb 12 1917 [at Arlington
" Thorndike M foreman 37 Weybosset rm 24 h
" T Warren rem to Gloucester Mass
" Walter machinist h 521 Admiral
" Walter postal tel opr rms 180 Bridgham
" Walter B, B & S h 48 Roanoke
" Warren B bds 117 Lester
" Willard bookkeeper rms 18 Broad
" & Co textile specialties 17 Exchange rm 113
" see also CHASE [Summer
Chadbourne Alexander M vice pres and sec 143
Chadderton Benjamin H toolmaker h 9 Boyd
Chadsey Addie M Miss h 169 George
" Charles H teller Nat Bank of Commerce h at Riverside
" George T rem to E Providence
" Harold B clerk B & S b at Bristol
" Henry R teller Mechanics Nat Bank h at Wickford
" Mary H Mrs bds 193½ Roosevelt
" William M rem to Springfield Mass
" William N 2d bds 271 Vermont av
Chadwick Alfred chauffeur bds 45 Heath
" Anna helper bds 363 Manton av
" Arthur E operative bds 45 Heath
" Emily L clerk B & S [tier av
" Frank E painter 380 Westminster h 52 Whit-
" Fred machinist h 363 Manton av
" George Bradford cotton yarns 213 Industrial Trust bldg h 62 Elm Grove av
" Helena nurse rms 103 Chapin av
" Horace E first deputy inspector of smoke City Hall h 120 Francis
" Isabel bookkeeper bds 176 Jastram
" John supt 166 Valley h 176 Jastram
" John C toolmaker b 1006 Atwells av
" John J glasscutter h 168 Rounds av
" Joseph h 1006 Atwells av
" Joseph H teamster h 3 Perkins
" Margaret h 201 Pond
" Mary dressmaker bds 138 Ocean
" M Gertrude h 62 Elm Grove av
" Thomas machinist h 74 Magnolia
" Thomas E window dresser 380 Westminster h 111 Killingly
" Wilfred polisher h 192 Cranston
" William laborer h 21 James
" William laborer h 99 Bowdoin
Chafee Albert E clerk bds 95 Baker
" Betsey H Mrs h 88 Vinton
" Frank E treas Union Trust Co h 247 Morris av
" Henry S asst treas Builders' Iron Foundry 9 Codding h 16 Elton
" John S, U S A bds 5 Cooke
" Maude S clerk 47 Charles b 23 Candace
" Walter B sec board water supply City Hall h 88 Vinton
" Zachariah pres and treas Builders Iron Foundry also 1404 Turk's Head bldg h 5 Cooke
" Zachariah jr lawyer 15 Westminster rm 513 h at Cambridge Mass

Chaffee Alfred G lawyer 814–824 Industrial Trust bldg also State Printing Comr 305 State House bds at Narragansett Hotel
" Annie steno 512 Turk's Head bldg bds at Seekonk Mass [Mass
" Arthur C mgr 57 Washington h at Seekonk
" Charles F toolmaker h 135 Bridgham
" Charles S painter h 92 Harrison
" Everitte S (U S A) h 193 Hope
" Hiram E enlisted U S A [Providence
" J Albert court steno Superior Court h at E
" Marion E dressmaker bds 67 Colfax
" Mary M h 89 Wesleyan av [Lloyd av
" Thomas K (Thos K Chaffee & Co) h 481
" Thomas K & Co paint mfrs 115 Wickenden
" William, B & S rms 18 Carpenter
" William C police station 4 h 1600 Westminster
" William H clerk 202 Eddy h 67 Colfax
Chagnon Amedee roofer h 155 Oak
" Charles operative h rear 161 Wood
" Delphis percher bds rear 161 Wood
" Henri operative h 44 Howard
" Mary phone opr bds 44 Howard
" M laborer bds 155 Oak
" Napoleon weaver h 11 Bosworth
" Paul roofer bds 155 Oak
" Zoe widow Osias bds 11 Bosworth
Chaiken Morris tailor h 31 Hilton
Chaikin Samuel cobbler 186½ Prairie av h do
Chakoian Garabed operative rms 151 Douglas av
" Hagop laborer bds 76 Derry
" Karekin (Chakoian & Co) bds 74 Douglas av
" Roger laborer bds 76 Derry
" Taniel laborer bds 76 Derry
" & Co (Karekin Chakoian, Hachig Vartanian) grocers 146 Douglas av
Chalek Joseph tailor h 239 Plain
Chalford Harold A painter h 465 Fountain
Chalick Michael operative bds 19 Lena
Chalifoux Alfred salesman h 182 Hanover
" George carpenter h 303 Grove
Challgren Ellen W widow Frank O h 130 Hanover
Chalmers Edward carpenter h 38 Rye
" Etta widow Thomas h 302 Valley
" James N watchman R I Hospital Trust Co h at Rumford
" Katherine nurse bds 1 Congdon
Chamber of Commerce The, Market sq
Chamberlain Alex h 135 Courtland
" Arthur G jeweler h 9 Gifford
" Bertha E steno bds 9 Gifford
" Blanche binder 45 Richmond bds 329 Pine
" Edgar glassworker h 891 Branch av
" Elizabeth A widow Lewis bds 60 Central
" Ellora G nurse bds 233 Medway
" Francis E machinist h 129 Whittier av
" Frank R rem to Australia
" Frank R jr rubberworker bds 33 Roanoke
" George jr teamster bds 2 Myrtle
" George W carpenter h 329 Pine
" Jesse H fireman h 496 Morris av
" Margaret bookkeeper Mossberg Wrench Co bds at Pawt
" Margaret H widow Chas W supt 107 Park h do
" Minnie clerk bds 33 Roanoke
" Minnie A widow Lewis h 173 Whittier av
" Randolph variety 858 Broad h 118 Hamilton
" Walter F lineman h 74 Wisdom av [av
" Walter J driver Adams Express h 99 Linwood
" William C actor bds Slade Mansion
" Willis B com trav h 4 Rhode Island av
Chamberlin James L bookkeeper 304 Pearl h at E Prov
" Metal Weather Strip Co 75 Westminster rm 24
" William E rubberworker bds 33 Roanoke
Chambers Abbie widow Robert rms 65 Charles Field
" Anna matron h 142 Waldo
" Ellen widow David bds 344 Plain
" George P machinist h 95 Atlantic av
" George T milk dealer h 174 Hamilton
" John mechanic 206 Washington h 124 Gray
" John J machinist h 344 Plain
" Jonathan stonecutter h 1350 Broad
" Robert F asst prof B U h 27 President av
" Victor D janitor Point-st school h 14 Benedict
" Victor K clerk 185 Camp b 115 Grand View
" William C ins agent 29 Weybosset rm 12 h at Edgewood
" William J at B & S h 115 Grand View
Champ Napoleon helper 755 Westminster
Champagne Charles weaver h 20 Huntington av
" George pedler h 546 Dexter
" Henri stonesetter bds 21 Curtis [Curtis
" Louise bookkeeper 545 Westminster bds 21

Champagne

" Marie L widow Henri h 21 Curtis
" Napoleon h 48 Hill
" Octave chauffeur bds 10 Dexter
" Paul clerk 461 Eddy h 199 Lockwood
" Wilfred teamster 291 Canal bds 159 Smith
Champagny Arthur clerk 1890 Westminster
Champanelli Vincenzo breweryworker h 24 Amsterdam
Champigny Julia A Mrs clerk 537 Chalkstone av bds 13 Duke [bldg
Champion Horse Shoe Co office 1408 Turk's Head
Champlain Marion R actress bds 642 Cranston
" Silk Mills silk yarns 413 Industrial Trust bldg
" William A lawyer rms 753 Westminster rm 30
Champlin Alexander H patternmaker bds 934 Broad
" Alfred E teamster h 96 Pavilion av
" Ann F widow Horace died Feb 5 1917
" Anna H widow Christopher E h 108 Governor
" Arthur D (Arthur D Champlin Co) h 335 Angell [Industrial Trust bldg
" Arthur D Co cotton and silk converters 833
" Asa J com trav bds 96 Pavilion av
" Bertha E bookkeeper 325 Howard bldg bds 47 Waterman
" Carter student rms 65 College
" Catherine bds 45 E Transit
" Charles E h 109 Wesleyan av
" Charles W motorman h at Riverside
" Frank D clerk Mechanics Nat Bank h 51 Charles Field
" Gail B salesman 28 Pine h at Eden Park
" George B pres and treas 116 Chestnut h 18 Parkis av
" George S clerk 116 Chestnut bds 18 Parkis av
" Henrietta A widow Christopher h rear 16 D
" Henry A engineer b 92 Dorchester av
" Irving lawyer 711 Union Trust bldg h 221 Waterman
" Irving L carpenter h 138 Knowles
" John B police station 1 traffic div h 74 Armstrong av
" John E student bds 110 Progress av
" John H foreman Texas Co h at E Providence
" Lewis H clerk R I Co 100 Fountain h 854 N Main [221 Waterman
" Malcolm D lawyer 711 Union Trust bldg bds
" Mary A widow John B h 934 Broad
" Millard F painter 642 Cranston h do
" Raymond S clerk rm 10 State House h 160 Cypress
" Rebecca T Miss h 36 Parkis av
" Robert E h 110 Progress av
" Silk Mills office silk yarns 413 Industrial Trust bldg
" S B Co mfg jewelers 116 Chestnut
" Waity A widow Stanton B h 36 Parkis av
" William P asst bookkeeper 231 S Main h 20 Tanner [h 52 Paterson
" William R lawyer 409 Butler Exchange rm 29
Champness Louisa F steno 15 Snow bds at Pawt
Chamquelm Charles weaver h 44 Julian
Chanville Amelia yarn inspector bds 8 Pelham
" Treffle carpenter bds 8 Pelham
" Treffle jr laborer bds 8 Pelham
Chandler Alfred clerk 13 Dyer h 165 Oakland av
CHANDLER ALVIN B engraver and mfr steel stamps 153 Dorrance—See page 1248
" Arthur com trav 511 Westminster rm 406 h at Abington Mass
" A Raymond (Chandler & Co) h 109 Taber av
" Benjamin rms 33 Angell
" Charles L W fin sec The Shepard Co 263 Westminster h 126 Congdon
" Dorothy clerk B & S h at Pawtucket
" Earl W enlisted U S A
" Edgar B toolmaker h 108 Mitchell
" Edna bds 19 Cranston
" Edwin blacksmith h 31 Grand
" Edwin H salesman bds 245 Brook
" Edwin P clerk 707 Westminster
" Ellen E steno 32 Westminster b 13 Gladstone
" Erving K (U S A) bds 13 Gladstone
" George A (U S A) bds 165 Oakland av
" Isaac E machinist h 13 Gladstone
" Irving (U S A) bds 71 Calla
" Luella M waitress 26 Olneyville sq bds 48 Pocasset av
" L Miss rms 19 Cranston rm 4
" Marie F widow Alvin B h 45 Haskins
" Mary R Mrs lecturer 335 Westminster rm 10
" Motors of Rhode Island Inc automobiles 214 and 216 Broad
" Sarah widow h 149 Wesleyan av

Chandler T [illegible]
" **Thomas** salesman 45 Richmond h at Pawt
" Wallace R vice pres Standard Mill Supply Co 39 Exchange pl h 341 Brook
" **Wallace R jr (U S N)** bds 341 Brook
" Walter B mgr h 328 Cranston
" William A (Standard Mill Supply Co) 39 Exchange pl h at Cowesett
" Willis E sec R I Anti Tuberculosis Assn 109 Washington rm 506 h 149 Wesleyan av
CHANDLER & CO (A R Chandler) steel stamps, seals and die lettering 40 Clifford—See page 1248
Chandley Edward J asst mgr 225 Weybosset bds at Pawtucket
Chandre Elio laborer bds 1 Octavia
Channon Percy chauffeur h 10 Roger
Chantler Gwendolyn V steno 415 R I Hospital Trust bldg bds at Pawtucket
Chahts Louis laborer h 65 Douglas av
Chapdelaine Adelard machinist b 11 Whittier av
" Arthur jeweler h 16 Pocasset av
" Belair chauffeur bds 85 Bowdoin
" Clement C expressman h 62 Bancroft
" Doria machinist bds 85 Bowdoin
" Ernest jeweler bds 27 Diamond
" Oliver laborer bds 229 Valley
" Peter carpenter h 11 Whittier av
" William L loomfixer h 10 Rill
CHAPELL see CHAPPELL
Chapin Albert W carpenter 73 Basset h 21 Nebraska
" Alexander D jr (C A Kilvert & Co) 17 Exchange rm 121 h 246 Gano
" Anna bds 80 Benefit
" **A Duncan died Dec 3 1917**
" **Catherine widow Moses W bds 215 Virginia av**
" **Charles H clerk R I Co 100 Fountain bds at Auburn**
" Charles V supt of Health also City Registrar City Hall h 84 Keene
" Eliza S Mrs, Christian scientist h 190 Angell
" Emeline M milliner bds 26 Providence
" Everett clerk rms 162 Friendship
" Frank N jeweler h 26 Providence
" George E machinist h 48 Kenwood
" **Granville clerk 70 S Main h 97 Superior**
" Howard M librarian R I Historical Society h 103 Keene
" Mary G Mrs h 170 Everett av [dence
" Mary L teacher Chester-av school b 26 Provi-
" Minnie widow Harry S h 97 Superior
" Northrup Co physicians' supplies 105 Westminster
" **Robert C (U S N)** bds 150 Meeting
" Walcott clerk 327 W Exchange h at Barrington Centre
" **Walter S** bookbinder h 140 Eaton
" William P treas Chapin & Hollister Co h 150 Meeting [Wayland av
" William P jr sec Chapin & Hollister Co h 320
" William W h 80 Benefit
" & Hollister Co mfg jewelers 101 Sabin rm 12
Chapkouian Garabed coal bds 31 Derry
Chaplin Frank H steamfitter h 127 Wayland av
" Margaret L prop McDowell Designing & Dressmaking School 335 Westminster rms 20-21 h 77 Bridgham [Broadway
Chapman Albert W mgr 153 Dorrance bds 399
" Ann E widow William A h 399 Broadway
" **Anna M died July 23 1917**
" **Arthur D construction eng h 75 Farragut av**
" **Carrie L teacher Knight-st school bds 18 Marlborough av** [av
" **Carrie L widow Arthur W bds 18 Marlborough**
" **Carrol H sec A H Schreiber & Co Inc h 105 Elm Grove av**
" **Catherine G widow John F h 74 Dover**
" **Charles H died Jan 12 1917**
" Clarence E porter Union station h 392 Knight
" Cornelius elevatorman h 21 Westfield
" **Daniel L machinist h 21 Frank**
" Edmund F, H & L No 5 h 74 Seymour
" Edward C mfr shoe laces h 106 Ellery
" Edwin A engineer h 162 Holden [Moore
" Elias H real estate 37 Weybosset rm 9 h 129
" Everett W stable 103 Carpenter h 90 do
" Frank (M W Dunton Co) 150 Niagara av h 65 Atlantic av
" **Frank A**, Tribune h at Graniteville
" Frederick R h 241 Butler av
" **George E** rms 150 Linwood av
" George E helper h 202 Gano
" **George F** printer h 92 Burnett
" **George R** driver Adams Ex h 111 Rugby

Chapman
" George V machinist bds 52 Canton
" Grace M widow Arthur E h 168 Webster av
" Henry J machinist h rear 38 Valley
" **Henry W** mgr 486 Broad h at Cranston
" Herbert L jeweler h 95 Wesleyan av
" Herbert L jr jeweler bds 95 Wesleyan av
" Hiram B h 47 Wilson [Brownell
" Irene J teacher Bridgham school bds 48
" James F toolmaker h 11 Bluff
" John G foreman 121 Laura h 41 Norwich av
" **John M foreman h 558 Potter's av**
" Josephine E h 81 Eagle [Westminster
" Julia F filing clerk 301 W Exchange rms 1326
" Laura K widow Charles H h 228 Angell
" Madeleine M bookkeeper 118 Dyer bds 106 Ellerly
" Mary widow Patrick F h 52 Canton
" Mary J (Eureka Garage) 393 B'way h 217 Roosevelt
" Matthew H B & S h 73 Raymond
" **Milburne M rem to California**
" Mildred bds 129 Moore
" Patrick, B & S h 41 Zone
" **Patrick laborer bds 212 Chestnut**
" Percy A mgr 393 Broadway h 217 Roosevelt
" Philip R clerk bds 241 Butler av
" **Ralph H office mgr 95 Pine h at Esmond**
" **Raymond G (U S A)** h rear 148 Linwood av
" **Russell A orderly R I Hospital b do** [Clifford
" Sumner optician 243 Westminster h 41 W
" Thomas wireworker h rear 84 Transit
" Thomas J police station 5 bds 21 Westfield
" Vincent clerk 1517 Broad h 53 Claverick
" William A helper h 12 Seekonk
" William A machinist h 795 Elmwood av
" William F machinist h 41 Jewett
" William J foreman h 71 Narragansett av
" **William L farmer h 57 Third**
" **William W bookkeeper 393 B'way h 26 Wood**
" W Louis physician 254 Benefit h do
" **W clerk Olneyville car house**
Chappell Alfred A painter bds 124 Lester
" Annie J Mrs bds 25 Massie av
" Chester (U S Aviation) bds 261 Orms
" Elisha W clerk h 25 Massie av
" Ernest A enlisted U S N
" E N Mrs h 61 Marshall
CHAPPELL HOWARD B automobiles 935 Broad h at E Providence—See page 1032
" James fisherman h 17 Towner
" John brakeman h 371 Chalkstone av
" John W clerk B & S b 261 Orms
" Leroy W cost clerk h 78 Wilson
" Lily clerk 146 Weybosset h 25 Massie av
" Robert R mgr 327 Orms h 45 Felix
" Selena B widow Christopher R b 38 Jefferson
" William E florist 333 Branch av h 38 Flora
Chappelle Amos E jr salesman 209 Broad bds at Edgewood
" Clarke chauffeur h 124 Narragansett av
" Gertrude h 116 Miller av
Chappotin Sarah died April 11 1917
Chappron Edward laborer bds 23 Howard
" James cigarmaker b 23 Howard
" John laborer h 147 Oak
" Joseph molder h 25 Howard
" Napoleon bldg mover h 23 Howard
Chappy Barbara widow John S h 27 Camden av
CHAQUETTE see CHOQUET
Charalambides Christos (Greek Importing Co) grocer 177 and 181 Pine h 179 do ship
Charasanakis John cook 111 Wash b 214 Friend-
Charboneau Joseph W electrician h 64 Ring
Charbonneau Etta housekeeper 158 Harrison
" Eulalie widow Charles M h 145 Harrison
" George jeweler bds 145 Harrison
" George weaver rem to Pascoag
" Henry laborer h 1786 Westminster
" Joseph N jeweler bds 2 Welcome av
" May Mrs cashier 380 Westminster
" Regina housekeeper 158 Harrison
" see also CARBONNEAU
Charbonnel Avis Bliven Mme h 123 Benevolent
" Ernest A dentist 139 Mathewson rm 710 h 123 Benevolent
Charbono Fred meat cutter h 68 Grand View
Chard Amy housekeeper 63 Jackson
Charello Louis barber 66 Chestnut h 26 Landor
Charest Frank rms 126 Friendship
Charette Amos B & S h 47 Zone
" Anatole carpenter h 313 Richmond
" John B clerk h 29 Kossuth
" Napoleon N machinist h 51 Zone
Charity Building 616 Eddy

Chark Stefan weaver h 17 Putnam
Charlebois Albina widow Pierre h 69 Bowdoin
" Mary A clerk B & S bds 69 Bowdoin
" Oscar machinist h 172 Julian
Charles Andrew F carpenter b 35 Landor
" Andrew F jeweler h 194 Gordon av
" Annie E widow George N h 935 N Main
" Bernard V carpenter h 70 Sackett
" Catharine A steno 100 Fountain rm 211 bds 196 Gordon av [Edgewood
" Celia C steno 511 Westminster rm 610 bds at
" Charles rem to Pawtucket
" Elizabeth M widow Frank J h 116 Dudley
" Frank J chauffeur h 9 Amy
" George A night clerk R I Hospital h 638 Eddy
" Joseph E shipper h 104 Potter's av
" Lewis bds 612 Public [Gordon av
" Mary E cashier 313 W Exchange bds 196
" M Frances milliner bds 48 Adelaide av
" Peter F carpenter 196 Gordon av h do
" Ruth rem to Edgewood
" Sadie J teacher 520 Hope b at Edgewood
" Samuel clerk bds 14 Howard
" William clerk h 12 Burnside
" & Hedison Mfg Co (Garabed Movessian, Harry D Heditsian) mfg jewelers 9 Calender 5th floor
Charleson Paul, B & S bds 732 Atwell's av
Charlesworth Clara boxmaker bds 13 Grand
" Frank capt Engine 7 h 91 Willow
" Samuel C mason h 13 Grand
" Thomas (British Army) bds 13 Grand
Charlick Kate Miss h 16 Ashburton
Charlonne Fred C salesman 313 Weybosset h at Central Falls
Charlson Kerkor, Gorham's h 19 Diamond
Charlton A Ralph at Gorham's bds 200 Gallup
" Katherine A widow h 200 Gallup [av
" Nelson T ammunition worker h 189 Reservoir
" Raymond P clerk bds 200 Gallup
" see also CHORLTON
Charney Louis junk h 30 N Davis
Charnley Alexander h 56 Niantic av
" Ashworth L bds 56 Niantic av
" Benjamin H B mgr 513 Industrial Trust bldg h 81 Barnes
" Charles F died Feb 4 1917
" Clara G h 12 Willow
" Henry carpenter bds 61 Marshall
" Isabelle J h 8 Abbott Park pl
" Jessie h 12 Willow
" Joseph A toolmaker b 50½ Academy av
" Mary C h 8 Abbott Park pl
" Mary E Mrs h 174 Cleveland [Wallace
" Thomas E pork butcher 119 Manton av b 174
" William J tel opr Journal h 85 Chester av
Charon George h 41 Federal
Charpdlain Roy bartender b 109 Aborn
Charpentier Adelard printer b 34 Huntington av
" Albert carpenter h 34 Huntington av
Charren Harry bds 168 Cypress
" Max dry goods 174 N Main h 168 Cypress
Charron Elmira widow Amable b 28 Durfee
" Gildas boots and shoes 366 Manton av h 368 do
" Joseph O jeweler h 28 Durfee
Chartier Curtis C teacher Techanical High school h 76 Ninth
" Mederise widow Ambrose b 202 Dexter
" Melvina widow Henry b 289 Knight
" Pierre A lather h 289 Knight [Waverly
Chase Abbott C asst paymaster 23 Acorn h 114
" Albert A contractor 247 Ohio av h do
" Alexander H pedler h 1 Bulfinch ct
" Alice Mrs h 6 Church
" Amy widow John A b 183 Lexington av
" Annie widow Joel h 186 Hanover
" Annie widow Ward H h 38 Dartmouth av
" Annie L bds 68 Beaufort
" Anthony F h 181 California av
" Benjamin E (U S A) bds 38 Dartmouth av
" Bernal chauffeur bds 146 Stanwood
" Bessie H clerk bds 38 Dartmouth av
" Bessie L jeweler bds 34 Eudora
" Carlton C vice pres 309 Dean also vice pres Sayer Planing Mill Co h 173 Lexington av
" Catherine E file inspector bds 350 Manton av
" Charles clerk 48 Weybosset h at E Providence
" Charles elevatorman rms 395 Weybosset
" Charles F civil engineer 75 Westminster rm 42 h 10 Manning
" Charles H clerk rms 390 Weybosset
" Charles M h 56 Payton [Saylesville
" Charles W clerk 105 Grosvenor bldg h at
" Clarence E clerk 246 Thayer h 120 Pitman

CHASE CLARENCE O funeral director 700 Westminster h do—See page 1265
" Cynthia J saleswoman 275 Westminster bds 16 Pallas
" Danforth T machinist h 58 Superior
" Daniel B paymaster 7th floor Turk's Head bldg h at E Prov
" Ealin Heimer Mrs nurse 30 Almy h do
" Earl L h 35 Wood
" Edith clerk 66 Weybosset bds 33 Mawney
" Edric R clerk P O h 162 Bellevue av
" Edwin O pres and treas Burrows & Kenyon Inc and pres Sayer Planing Mill Co h 183 Lexington av
" Elnora E (Arline Printing and Manufacturing Co) 23 Aborn rm 14 h 911 Westminster
" Elsie Gould at Home for Aged Men & Aged Couples
" Emma E Mrs dressmaker h 10 Byron
" Emma M steno Court House bds 546 Hope
" Ernest A clerk dept Public Works h 405 Potter's av
" Ferdinand G bds 169 Harrison
" Florence G Mrs clerk 380 Westminster bds 69 Moore
" Francis widow bds 43 Verndale av
" Frank A clerk 380 Westminster h 181 California av
" Frank V toolmaker h 171 Alabama av
" Franklin A died Nov 22 1917
" Frederic A treas National Ring Traveler Co h 285 Governor
" Frederic L (F A Chase & Co) h 182 Waterman
CHASE F A & CO (F L Chase) paper tubes shuttle irons and wire heddles 253 West Exchange—See page 1178
" George C rem to Newark N J
" George E machinist h 146 Stanwood
" George F machinist h 631 Harris av
" George H toolmaker bds 46 W Friendship
" Georgia L Mrs h 130 Miller av
" Georgina Mrs bds 8 Young Orchard av
" Grace W clerk bds 8 East
" Hartford B police station 5 bds 48 Roanoke
" Helen G bds 285 Governor
" Henry J bds 87 Carr
" Henry M notary public h 594 Cranston
" Henry T mgr 4 Weybosset rm 100 h 24 Phillips
" Herbert W clerk h 68 W Clifford
" Howard clerk bds 16 Pallas
" Howard R structural engineer 50 Borden h at Edgewood
" Irene nursery maid R I Hospital bds do
" Isaac S salesman 53 Pine bds 166 Adelaide av
" Isaac W painter h 8 East
" Israel harnessmaker h 53 Bernon
" Jacob variety 96 Chalkstone av h do
" James H h 350 Manton av
" James H teacher English High school also Kensmore Press 524 Westminster h 101 Adelaide av
" James W blacksmith bds 85 Harold
" John A died April 27 1917
" John W clerk 20 Market sq h 9 Mt Vernon
" Joseph A (U S A) bds 350 Manton av
" Joshua G h 24 Phillips
" J Clinton electrician bds 24 Phillips
" Leroy G salesman 33 Canal h at Pawtucket
" Lottie G Mrs bookkeeper h 48 W Friendship
" Louis A bookkeeper rms 16 Linden
" Louis Whipple Home for Aged Men & Aged Couples
" Mabel E bookkeeper 118 Empire rm 6 bds 38 Dartmouth avenue
" Mae E clerk bds 594 Cranston
" Margaret J widow bds 48 Parkis av
" Marvelous B bds 145 Doyle av
" Mary F asst buyer bds 350 Manton av
" Mary L, St Elizabeth's Home
" Matilda E widow h 35 Wood
" Maud bookkeeper bds 15 Parade
" Max pedler h 54 Goddard
" Millard F storekeeper h 30 Almy
" Morris (Providence Auto Radiator Works) 20 W Exchange h 113 Howell
" Philip S city auditor City Hall h 219 Waterman
" Philip S jr (Miller & George) 336 Industrial Trust bldg bds 210 Waterman
" Ralph dry goods 285 Plainfield h 386 New York av
" Ralph M mgr 615 Industrial Trust bldg h at Boston Mass [Auburn
" Raymond S teller Westminster Bank h at
" S Frank died April 8 1917

Chase
" Theodore F photographer 125 Snow h 546 Hope [546 Hope
" T Frederick city sergeant office City Hall bds
" T Warren rem to Gloucester Mass
" Walter machinist h 521 Admiral
" Walter E mgr messenger Postal Tel Cable Co h 110 Bridgham
" Walter H salesman 36 Pine h at Warren
" Walter L foreman 229 Globe h at E Prov
" Ward B sec Beverly Land Co also sec and treas Warwick Land Co 50 S Main h 50 University av
" William gardener 63 Halsey bds at E Prov
" William A carpenter bds 59 Pond
" William B grocer 3 South Main h 166 Cushing
" William Curtis (U S A) bds 50 University avenue
" William D seaman h 1073 Eddy
" William E rem to Melrose Mass
" William H harnessmaker h 504 Cranston
" William T pres C H Cooke Co 61 Peck h 25 Rhode Island av
" see also CHACE
Chaset Benjamin grocer 55 Putnam h 60 do
" Reubin capmaker h 26 North Davis
Chasse Adeline widow Hubert died Nov 7 1917
" Louis P waiter h 131 Oak
Chassey Napoleon N painter 723 N Main h do
" Walter F (U S N) bds 723 N Main
" William weaver h 94 Carpenter
Chatburn Fred, B & S h 67 Whittier av
" John E inspector B & S bds 460 Chalkstone av
" Thomas, B & S bds 67 Whittier av
Chatel Eugene salesman 291 Westminster h at Edgewood [Reeder
Chatman Albert J foreman 588 Eddy bds 18
" Ellen widow Henry C h 153 Roger Williams av
" John foreman 21 Stevens h 12 Doyle av
Chattel Peter rem to Marieville
Chatterley James B clerk h 1837 Westminster
" William B clerk b 1837 Westminster
Chatterton Charles O (Chatterton File Works) h at Pawtucket
" Edgar B bookkeeper 1214 Turk's Head bldg rms 112 Mathewson
" File Works file mfrs 38 Randall
" Frederick E driver bds 124 Lippitt
" George A file hardener 38 Randall h 25 Palmer
" George E enlisted U S A
" George H filecutter 38 Randall
" Herbert L druggist 100 Broad b 130 Doyle av
" Irving T student bds 157 Cypress
" James foreman 38 Randall h 25 Palmer
" James F asst foreman h 28 Prairie av
" John clerk 166 Valley h 173 Cleveland
" Joseph E overseer h 20½ Peach av
" Olive A widow George bds 124 Lippitt
" William E waiter h 124 Lippitt
" William H foreman 148 W River h 157 Cypress [tucket
" William L supt 56 Pine 4th floor h at Paw-
Chatterton's Express 151 Dorrance
Chatto John R foreman h 245 Cypress
" Thomas blacksmith h 666 Hope
Chatwin Ada chiropodist 333 Westminster rm 13 h 303 Benefit Cranston
" Catherine clerk 291 Westminster bds 393
" Earl W machinist h 393 Cranston
" Flora bookkeeper 250 S Water b 303 Benefit
" Florence M steno bds 151 Chapin av
" Howard V porter 54 Weybosset b 151 Chapin av
" John clerk rms 330 Washington
" Louise A manicure 333 Westminster rm 13 bds 113½ Elmwood av
" William driver 54 Weybosset h 151 Chapin av
" William E h 2 Chapin av
Chausse Alfred H (Chausse & Son) h 17½ Tanner
" Alice tailoress 290 Westminster rm 713 bds 269 Point [Point
" Lucienne tailoress 290 Westminster bds 269
" Meril (Chausse & Son) h 269 Point
" Yvonne milliner bds 269 Point
" & Son tailors 290 Westminster rm 713
Chauvin George counterman 27 Wash rms 35 Carpenter
Chaves Manuel rem to E Providence
Chavis Mattie Mrs h 10 Lime
Chayer Louis pedler h 716 Broad
" Louis C salesman bds 716 Broad
" see also CAYO [Westminster
Cheapside Land Co Henry W Cooke Co agts 15
Cheat Harry salesman bds 41 Douglas av
Checca Rocco E musician Keith's theatre bds at E Providence
" Vincenzo laborer bds 30 Tell
Checkley Fannie Miss h 60 Zone
" Margaret E Miss h 60 Zone
Checkmeister David laborer h 60 Chalkstone av
" Myer salesman h 70 Lippitt
" Zemal salesman bds 70 Lippitt
Chedell Frank B lumber surveyor h 24 Whitney
Cheek Fred W H rem to Pawtucket
Cheel Hans A painter 94 Verndale av h do
" Maurice A apprentice bds 74 Verndale av
Cheese George W clerk h 155 Grove
" Percival L machinist bds 160 Waldo
" Thomas A laborer bds 160 Waldo
" Thomas S janitor h 160 Waldo
" Walter A clerk bds 160 Waldo
Cheesman Charles cook rms 13 James [Keene
" James E mgr 413 Industrial Trust bldg h 79
" John K student bds 79 Keene
Cheetham Agnes clerk bds 563 Public
" Annette steno 291 Canal bds 563 Public
" Florence teacher bds 563 Public
" Helen D bds 563 Public
" James (U S A) bds 563 Public
" James E steamfitter h 133 Doyle av
" Jennie Mrs musician Casino theatre h at Pawtucket
" John F printer h 563 Public
" John F jr (U S A) bds 563 Public
" Regina steno 87 Weybosset rm 20 bds 563 Public [233 Pearl
Cheever Dexter F N bookkeeper 7 Crawford sq h
" Edson T stonesetter h 24 Portland
" Eleanor A clerk 20 Market sq bds 101 California av
" Ernest carpenter 8 Steeple h at Lakewood
" Leroy P (U S A) rms 160 Broad
" M Annie widow Dexter C h 110 Dexter
" Walter E enlisted U S A
" William E civil engineer bds 110 Dexter
" William P foreman 183 Eddy h 101 California av
Chehoski John weaver bds 26 Putnam
Cheilek Joseph prop 139 Mathewson rm 607 h 239 Plain [ress av
Chelline Herman A draftsman B & S h 86 Prog-
Chelotti Teresa widow Oralio h 157 Erastus
Chelsea House 191 Weybosset
Chemical Industrial Co Raffaelo Deangelis prop 139 Knight
Chemick Edward student bds 14 Gay
" Samuel variety 28 Richmond h 14 Gay
Chenas William weaver h 16 Council
Chenery Carrie S widow George H h 12 Moore
Chenes John sausagemaker h 20 Walling
Chenette Joseph B buyer 263 Westminster h at Pawtucket
Chenevert Adonis (U S A) bds 123 Jewett
Cheney Anni‹ E boardinghouse 149 Benefit
" Edward C sec 17 Custom House st h 32 Plain
" Elizabeth R widow Joseph M bds 65 Ogden
" Harold K clerk Chamber of Commerce bldg bds 43 E Manning
" Harry C clerk 57 Eddy rm 701 h 43 E Manning
" Herbert M electrician h 59 Ogden
" Josephine widow John bds 319 Oxford
" Matilda B widow Edward S h 439 Friendship
" Mildred E steno 1014 Turk's Head bldg bds at Arlington [nia av
" Norman H consulting engineer h 308 Califor-
" Raymond B electrician h 106 Aldrich
" William J patternmaker h 65 Ogden
Chenis Bollis laborer h 20 Palmer
Cherello Frank jeweler bds 5 Tower
Cherer Edward P laborer h r 353 Pine
Cherion Harry laborer h 39 Black
Cherniack Morris grocer 617 Prairie av h 619 do
Chernick Israel collector h 50 Hedley [Hedley
" Israel constable 906 Union Trust bldg h 50
" William painter h 83 Lippitt
Chernow Jacob helper h 194 Chalkstone av
" Morris mason 299 Chalkstone av h 97 Douglas av
Cherrella Angelo driver h 47 Vinton
Cherrello Giuseppe laborer h 54 Courtland
" Nicole driver h 57 Knight
" Olindo baker h 5 Tell
" Pasquale laborer h 54 Courtland
" Vincenzo laborer bds 54 Courtland
Cherrington Kenneth G, U S vet insp 409 Federal bldg h at Pawtucket
Cherry George W clerk bds 639 Public
" Howard E machinist bds 90 Sycamore

Cherry
" John A mgr 207 Lockwood h 639 Public
" Joseph machinist h 90 Sycamore
" Margaret J widow Henry h 436 Huntington av
" Nellie L clerk b 436 Huntington av
" Walter H clerk 380 Westminster [av
" William H auto repairer bds 436 Huntington
" William S (Cherry & Webb) h at Edgewood
" & Webb (William S Cherry) ladies' cloaks 275 Westminster
Chervinsky Henry harnessmaker h 75 Randall
" Irene bookkeeper bds 48 Victor
" Lena L cashier bds 48 Victor
" Morris shoemaker 4 Chalkstone av h 48 Victor [421 Elmwood av
Chesebro Edmund D physician 2 Hawthorne h
" Edward A bookkeeper R I Hospital Trust Co h 52 President av [at Apponaug
" E Eugene sec and treas Stranahan & Co h
" George S (Eclipse Food Specialty Co) 124 Mitchell h at Edgewood
Chesebrough Edna died
Cheshire John bronzewkr h 21 Pennsylvania av
" John jr metal worker bds 21 Pennsylvania av
" Thomas woodworker bds 21 Pennsylvania av
" William Arthur (U S A) bds 21 Pennsylvania av
" William A machinist h 21 Rowan
Chesley William H tel opr W U Tel Co h at Pawtuxet
Chessekabitch Albert laborer h r 19 Council
Chester Albert baker 93 Weybosset
" Andrew H engraver bds 67 Hope
" Beatrice G Mrs clerk 45 Borden h 18 Mitchell
" Benjamin F bds Home for Aged Men and Aged Couples
" Elizabeth Mrs bds 418 Friendship
" Elsie S forewoman 3 Pine bds at Auburn
" Frank E pres 3 Pine bds at Auburn
CHESTER F E MFG CO fishing tackle sporting goods and stationery (wholesale) 3 Pine—See page 1247
" Helen M Mrs bds Home for Aged Men and Aged Couples
" Hyman physician 27 Benefit h do
" James S clerk Adams Express h 18 Mitchell
" John h 39 Lillian av
" John finisher h 31 Bush
" Louis h 235 Willard av [504
" L E notes and mortgages 139 Mathewson rm
" Margaret E widow Charles H h 67 Hope
" Mary E clerk bds 21 Prairie av
" Nettie B widow George H h 1 King
Chesters Albert J baker h 484 Plainfield
Chestner Ethel cashier 220 Weybosset bds 112½ Plain
" Tangel grocer 112½ Plain h 122½ do
Chestnut Street Emergency Hospital 147 Chestnut
Chetgian John laborer bds 443 Chalkstone av
" Simon laborer bds 443 Chalkstone av
Chevalier Marguerite Mrs h 9 Wise ct
Chevers Arthur V R engraver h 167 Webster av
" Aurion V city passenger agt Colonial Line h at E Providence
Chevrolet Motor Company of New York Inc automobiles 137 Broad
Chiamponelli Antonio laborer h 14 Dale
Chiappinelli Guerini clerk h 29 Gesler
" Salvatore (Armour Mfg Co) 220 Eddy h 478 Broadway
Chiaro Catarina tailoress bds 73 Ridge
" Giovanni rubberwkr h 73 Ridge
Chiavarini Alfonso fileworker bds 79 Bradford
" Gaetano liquors 311 Atwells av h 79 Bradford
" Giuseppe (U S A) bds 79 Bradford
" Luigi foreman h 242 Federal
Chiaverini Edwardo bartender h 123 Vinton
" Francis rem to California
" Raffaele driver h 16 Africa
Chiavettone Vincenzo motorman 578 Charles
Chick Alton student bds 37 Creighton
Chicknauns James laborer h 29 Well
CHIDEL see CHEDELL
Chief of Police office 161 Fountain
Chiello Domenico laborer h 512 Union av
" Ernest photographer 277 Weybosset h 64 Harrison
" Vincenzo laborer h 38 Prudence av
Chiesla Frank laborer h 24 Delhi
Chifotides James mgr h 180 South
Chihoski Alexander operative h 10 Bailey ct
" Michael h 10 Bailey ct
Child Abbie B Miss dressmaker 311 Westminster bds 256 President av

Child
" Adeline A widow William D h 182 Clifford
" Annie F widow Charles E bds 188 S anwood
" Bertha E steno 21 Stevens b 182 Clifford
" Daniel R Mrs h 256 Presiden• av
" Edward F Co (Howard I Gardner) cotton cloth and yarn brokers 12 Westminster
" Frank M vice pres 162 Clifford h 23 Irving av
" Fred V bookkeeper h r 256 Cranston
" Harry S clerk R I Hospital Trust Co h at Hampden Meadows
" Mary B Miss h 48 Angell
" Mary E bookkeeper bds 256 President av
" Ruth widow Benjamin H h 64 Lenox av
Childs Anna opr bds 381 Orms
CHILDS BUSINESS COLLEGE 290 Westminster—See page 1240
" Charles A salesman Canal cor Waterman bds at Bristol Narrows [minster
" Company of Providence restaurant 142 West-
" Eliza opr bds 381 Orms
" Elmer E principal 290 Westminster 8th floor rm 83 Franklin
" Elmer W foreman B & S bds at E Providence
" Emma A bds 47 Maple [av
" Emma W Mrs music teacher h 77 Comstock
" Henry C gardener bds 133 Cushing
" Henry C jr gardener h 131 Cushing
" Jonathan R chief stamp clerk P O h 20 Langham rd
" Merrick M mgr 158 Pine h at Edgewood
" Restaurant 142 Westminster
" Thomas blacksmith h 521 Broad
" Thomas M accountant 1107 Turk's Head bldg h 47 Maple
" William H h 337 Broad
Chilingerian Arakel H opr bds 102 Orms
" Harry opr bds 102 Orms
" John operative bds 102 Orms [Orms
" Tomas shoe repairer 136 Douglas av b 102
Chillo Francesco driver bds 177 Progress av
" Giovanni laborer bds 35 Store
Chimboski Stephen operative bds 50 Julian
Chin Lee proprietor 193 Westminster h 29 Somerset
" Lee Co restaurant 193 Westminster
" & Co restaurant 1898 Westminster
Chiodi Raffaelo laborer bds 32 Jones
Chiomeski Anton silk spinner h 56 Bernon
Chioto Paolino laborer bds 68 Ethan
Chipman Charles H jeweler h 34 Hudson
" Henry C clerk R R freight h 116 Harrison
" Margaret Mrs bookkeeper 93 Sabin h 1620 Elmwood av
" William H variety 42 Hyat h 145 Wendell
Chippendale Elizabeth A steno 109 Broadway h 19 Pierce
" John R chef h 162 W Clifford
" Mary clerk 291 Westminster h 19 Pierce
" Richard J clerk 698 N Main h 58 Governor
Chipperfield Robert R salesman 45 Dyer h 48 W Friendship
Chippis George b 15 Lime
Chirico Cosmo laborer bds 94 Ridge
" Giovanne laborer h 115 Gesler
" Pasquale barber 422 Eddy bds 543 do
Chirms Grace H clerk B & S bds Lakewood
Chisholm Alexander W foreman h 6 Locomotive
" Anna Mrs bds 745 Cranston
" Daniel laborer bds 249 Smith
" Lorenzo G steamfitter h 1166 N Main
" Roderick R lineman h 146 Bowdoin [ick
" William B clerk 241 Academy av h 21 Freder-
" William J lineman h 69 Jefferson
Chitel David cooperage h 111 Pratt
" Max cooperage bds 111 Pratt
Chiumo Alessandro finisher h 5 Newcomb
Chmielewski Alexander clerk bds 18 Eden
" Eugene (U S A) bds 18 Eden
" John watchman h 18 Eden
Choate Dudley F removed to Boston Mass
" George A clerk h 201 Dudley
Chobanian Dikran laborer bds 28 Whipple
" Markan laborer rooms 28 Whipple
Choffin Andrew J h 480 Reservoir av
Choiniere Adolphus opr h 15 Duke
Choller Ethel bookkeeper 326 S Water h at Norwood [bosset
Choloian Simon grocery 33 Bassett rms 414 Wey-
Choquet Ambrose lawyer 76 Dorrance rm 517 h at Central Falls
" John J waiter h 1786 Westminster
" Joseph P linotype opr h 151 Ford
Choquette John B machinist h 86 Barbara
" Joseph salesman 32 N Main h 86 Barbara

Chorlton Edmund A clerk 193 Eddy bds 285 Pine
" James T veterinary surgeon 285 Pine h do
Chorney Daniel laborer h 18 Conanicut
" Harry laborer h 70 Goddard
" William jeweler h 102 Randall
Chorny Jacob clerk bds 187 Somerset
" Joseph junk 38 Randall h 41 Camp
" Louis junk 84 Orange h 30 N Main
" Max junk h 255½ Plain
" Moses h 187 Somerset
Chouinard Julia rooming house 722 Westminster
" Marie G steno 171 Eddy
Chounard Alderic machinist h 31 Camden av
" Napolean track walker bds 284 Charles
Chranowski Alexander laborer bds 26 Bowdoin
" Michele rubberworker h 26 Bowdoin
Chreplivy Nicholas porter 219 Weybosset bds Blackstone st [Broad
Christ Harry waiter 89 Washington rms 34½
Christen Aime brewer h 181 Burrington
" Alexander J driller bds 181 Burrington
Christenson Anton R inspector 34 Fallon av
Christian Bros 205 Fountain
" Charles L polisher h 36 Chester av
" Charles W rem to Boston Mass
" Emogene S Mrs bookkeeper 171 Eddy h 6 Marlborough av
" Family The 76 Dorrance rm 401
" Frank Raymond salesman 1107 Turk's Head bldg h 6 Marlborough av
" John A mason h 447 Pine
" Mary widow George C h 170 Prairie av
" Science Reading Room 305 Howard bldg
" Stanislaus rem to Danielson Conn
" Thomas F crossing tender bds 35 Valley
Christiansen Carl C, B & S h 334 Smith
" Christian bronze worker h 108 Atlantic av
" Christian M silversmith h 87 Congress av
" Ellery H (U S N) bds 226 Lowell av
" Harold clerk bds 87 Cougress av
" Walter machinist h 399 Fountain
Christianson Emma widow h 25 Hamburg av
" Harold clerk 17 Custom House st bds 87 Congress av
" John C silversmith h 760 Cranston
Christidier Cleon farmer h 174 B'way
" Thomas farmer bds 174 B'way
Christie Ann widow h 102 Baxter
" Charles R compositor Journal bds at E Prov
" Charles R operative h 177 Cleveland
" Earl T clerk bds 180 Cleveland
" James A clerk bds 102 Baxter
" James A operative bds 180 Cleveland
" James H operaive h 28 Pocasset av
" John rem to Marieville
" John J steamfitter bds 102 Baxter
" John P watchman h 102 Baxter
" Maude Mrs staff capt Volumteers of America 7 Abbott Park pl h do
" Ralph A pastor People's Cong church bds 97 Lancaster
" Robert rem to Cranston
" Wallace staff capt Colunteers of America h 7 Abbott Park pl
" William carpenter h 206 River av
" William Mrs nurse h 206 River av
" William J overseer h 180 Cleveland
" see also CHRSTY and CRISTY
Christino Gaetano fish h 563 Eddy
Christmann Jacob brewer h 120 Burrington
Christoph Frank H Mrs clerk 87 Weybosset rm 37A h at Cranston
" George bds 75 Marshall
" George cutter 342 Weybosset h 11 Providence
" Joseph B police station 1 traffic div h 20 Warren
Christopher Jacob tailor h r 92 Willard av
" James painter h 59 Hassam
" Louis tailor 111 Westfield h at E Prov
" Mary E Mrs h 110 Benedict
Christopoulas Anthony cook rooms 292 Fountain
" Antomos waiter 10 Weybosset h 242 Fountain
" Louis restaurant 58 Sabin h 183 Pine
Christy Elisabeth J Miss h 201 Baxter
" Frank E clerk Hotel Dorrance h 47 Gordon av
" Hugh J barber 237 Plain h 170 Blackstone
" James V bds 520 Reservoir av
" Kathryn dressmaker 170 Blackstone bds do
" Lewis engineer State Home and School bds do
" Mary widow John h 141 Rhodes
" Patrick J jeweler bds 141 Rhodes
" Thomas F jeweler bds 141 Rhodes
" see also CHRSTIE and CRISTY
Chrostoski Stanislaw, B & S h 30 Bowdoin
Chubbuck Edwin T driver 243 Westminster h 66 Mercy
" Elisabeth widow George H bds 26 Corinth
" Etta Mrs bds 332 Dudley
" Louis C novelty mfr h 76 Daboll
Chucknin Hyman (Franklin Jewelry Co) h 7 Salisbury
" Morris pedler h 283 Willard av
Church Annie D widow George A h 27 Winslow
" Annie L teacher John Howland school bds at Warren
" Arthur S bookkeeper 17 Hay bds 106 Messer
" Asa N undertaker h 37 Harriet
" Belle Mrs h 400 Pine [147 Power
" Butler L serviceman 312 Ind Trust bldg bds
" Catharine W widow John E h 265 Williams
" Charles bds 211 Lenox av [Bristol
" Edward P jr clerk Industrial Trust Co bds at
" Ella G Mrs bds 211 Lenox av
" Elton C sec and treas The E C Church Co 3 and 5 Eddy h 83 Brown
" Eva M steno bds 112 Daboll [mont av
" Everett W foreman 74 Weybosset h 243 Ver-
CHURCH E C CO E C Church sec and treas C A Hamilton pres iron and steel carriage-makers' supplies 1, 3 and 5 Eddy—See page 1141
" Fannie E Mrs h 1 Doyle av
" Frank A h 147 Power
" Frank A (U S A) bds 1 Doyle av [wood
" Frank C ticket agt 54 Exchange h at Edge-
" Frederick A teller Mechanics National Bank h 43 Adelaide av
" Genie Mrs house 24 Somerset
" George engraver Tilden-Thurber h at Riverside [Washington
" George H asst sec Gano foot Wickenden h 285
" George P salesman 87 Weybosset rm 41 bds 1 Doyle av
" Gilbert L jr asst cashier B & S h at Albion
" Harold P (U S A) bds 34 George
" Harriet H widow John bds 91 Ford
" Hattie M Mrs clerk rm 102 State House h at Pawtucket
" Herbert E clerk 287 Academy av h 80 Summer
" Herbert W clerk 128 Dorrance h 60 Thurston
" House The, Louis J Bernhardt minister in charge 122 Fountain
" Jennie Mrs h 24 Somerset
" John toolmaker 775 Eddy h at E Providence
" John W rem to Bristol [Couples
" Joseph H bds Home for Aged Men and Aged
" Julian E rms 304 Washington
" Katharine G designer bds 292 Wayland av
" Lucy W music teacher bds 265 Willims
" Margaret B (Wash D C) h 292 Wayland av
" Mary A widow Charles C died Nov 11 1917
" Mary A widow Robert h 71 Pond
" Mary B bds 211 Lenox av
" Mary E Mrs steno 86 Weybosset rm 35 h 130 Broad [Pine
" Mason B jr salesman 245 Weybosset h 400
" Nana clerk bds 527 N Main
" Oliver P inspector bds 344 Broad [Hall
" Oliver W inspector Public Works Dept City
" Robert E engraver 100 Fountain rm 204 bds 71 Pond
" Sally S widow Winslow L h 292 Wayland av
" Samuel B route supt h 113 Sycamore
" Samuel W draftsman 1208 Turk's Head bldg h 38 Dana [Daboll
" Viola clerk 131 Washington rm 212 bds 112
" William A h 112 Daboll
" William D (U S N) bds 1 Doyle av
" William H real estate 109 Washington rm 502 h at E Greenwich
" William P dentist 280 Westminster rm 602 h 34 George
Churchill Alexander L (Wilson, Gardner & Churchill) lawyer 1515 Turk's Head bldg h 95 Alumni av
" Alton I agent bs 34 Parsonage
" Emma widow Merton h 34 Parsonage
" Harriott P widow Donald h 352 Broad
" House 155 Angell
" Joseph A bookkeeper h 38 Farragut av
" Kenneth interne R I Hospital bds do
Churwinsky Morris harnessmaker 60 Randall h 6 Printery
Chusmer Abraham pedler bds 24 Bernon
" Bessie stock clerk bds 24 Bernon
" Morris foreman h 271 Orms
" Ray milliner bds 24 Bernon
" Rose E stenographer bds 24 Bernon

Ciaccia Giovanni weaver h 20 Hereford
" Lettisia jeweler bds 26 Gesler
" Michele weaver h 20 Hereford
" Vincenzo weaver h 26 Gesler
Ciaccio Antonio pedler h 139 Almy
" Filippo h 137 Penn
" Filippo jr pedler h 160 Almy
" Giovanni pedler h 136 Almy
" Ignasio chauffeur h 67 Ring
" Joseph chauffeur 7 Crawford sq h 67 Ring
" Salvatore pedler h 181 Penn
" Vincenzo pedler h 160 Almy
Cianchetti Cocetto laborer bds r 91 Gesler
Cianci Alfredo carpenter h 192 Sterling av
" Antonio architect bds 12 Ring
" Giuseppe carpenter h 12 Ring
" Lottie Miss bookkeeper bds 12 Ring
" Michele laborer h 82 Sutton [115 Vinton
Cianciaruolo Benjamin lawyer 19 College rm 13 h
Ciancio Davido plumber h 132 Tell
Cianciolo Giuseppe pedler h 22 Oak
" Sansouie widow Mariano h 22 Oak
Cianfarani Armando F (U S A) 251 Federal
Cianfoli Francesco variety 519 Eddy h 70 Crary
Ciangola Costanso laborer h 622 Union av
" Maria C widow h 622 Union av
Ciaraghlia Luigi filecutter bds 11 Handy
Ciaramelli Antonio chauffeur bds 33 Crout
" Bartolomeo weaver h 121 Murray
" Luigi engineer h 33 Crout
" Raffaelo chauffeur h 31 Crout
" Raffaelo laborer h 31 Murphy
Ciaramello Giovanne laborer h 87 Silver Lake av
Ciarli Luigi baker h 98 Arthur av
Ciarlo Giovanni chauffeur h 34 Aventine av
Ciasca Giuseppe tailor h 98 Knight
Ciasullo Carlo barber 5 Messer h 135 Almy
Ciavatta Giuseppe jeweler h 98 Penn
Ciavattine Antonio laborer h 17 What Cheer av
Cibli Catherine Mrs h 21 Chaffee
Cibor J Joseph laborer h 54 Pekin
Ciccarone Comigio ladies' tailor 320 Cranston h 56 Penn
Cicchelli Cosimo D (U S A) bds 13 Pequot
Cicchette Beniamino tailor bds 53 Penn
" Celestino tailor bds 53 Penn
" Francesco laborer h 22 Albro
" Gaetano laborer h 30 Weeden
" Giovanne tailor h 53 Penn
" Nicola laborer bds 22 Albro
Cicchino Giovanni laborer bds 25 Newark
Cicchitelli Luigi laborer h 25 Weeden
Ciccilini Andrea laborer h 124 Tell
" Antonio operative h 25 Lowell av
" Giovanni B laborer h 135 Ridge
Ciccio Antonio foreman American Silk Spinning Co h 226 Federal
" Giovanne clerk h 3 Crout [America
Ciccone Alessandro tailor 118 Empire rm 7 h 53
" Angelo agent h 130 Federal
" Angelo laborer h rear 45 Dean
" Antonio bds 53 America
" Antonio real estate h 18 Job
" Arthur clerk bds 53 America
" Bernardine laboerer bds 366 Admiral
" Carmine laborer h 142 Federal
" Francesco chauffeur bds 142 Federal
" Francesco laborer h 104 Arthur av
" Francesco laborer h 43 Westerly av
" Henry clerk 252 Westminster
" James plumber 591½ Charles h 55 Ledge
" John jeweler h 38 Job
" John planing 173 N Main bds 38 Job
" Michele laborer h 35 Hampton
" Tommaso teamster h 38 Job [change
Ciccorrio Francesco city laborer bds 622 W Ex-
Cicerchio Giovanni Battista h 668 Charles
Cicerone Adolfo liquors 331 Richmond h 35 Opper
" Corniccio variety 136½ Knight bds 56 Penn
" Fiorindo jeweler bds 303 Branch av
" Guerino jeweler bds 303 Branch av
" James E barber 35 Camp bds 303 Branch av
" Luigi operative bds 16 Greeley
" Maria widow of Pietro h 56 Penn
" Nicandro h 16 Greeley
" Nicandro driver h 32 Opper
" Pasquale barber 35 Camp h 303 Branch av
" Pasquale weaver h 32 Opper
" Rosaria spinner bds 35 Opper [wotton
Cidade Charles clerk 42 Exchange pl h 76 Tock-
Ciebir Peter weaver h 82 Appleton
Cielfeldt Frank W clerk h 161 New York av
Cienfoli Francesco h 79 Crary
Cifelli Angelina widow Domenico h 30 Eutaw
" Augusto (U S A) bds 122 Hendrick

Cifelli
" Elisabeta jeweler bds 122 Hendrick
" Ernest rem to Schenectady N Y
" Giovanne helper bds 38 Eutaw
" Giovanni Battista porter bds 122 Hendrick
" Joseph h 122 Hendrick
" Rosina jeweler bds 30 Eutaw
Cifichello Leonardo bootblack h 96 Arthur av
Ciffoni Carlo weaver h 834 Charles
Cigar Stores Novelty Co premiums 511 Westminster rm 309
Cigoard John O machinist bds 49 Lisbon
Cikora Samuel jeweler h 32 Shawmut
Cilano Maria widow h 9 Newcomb
Cilento Mary Mrs variety 78 Sutton h do
Ciliberto Giovanni laborer h 138 Globe
Cilley Harry O machinist h 174 Transit
Cilli Nicole laborer h 38 Ring
Cimaglia Anthony waiter 183 Union bds 25 Ridge
" Giovanne laborer h 23 Ridge
Cimini Angelo laborer bds 34 Hassan
" Carlo laborer h 35 Isabella av
" Domenico laborer h 35 Isabella av
" Giovanni laborer h 34 Hassan
" Giuseppe laborer h 62½ Hassan
" Nicola laborer h 555 Douglas av
" Paolo laborer bds 34 Hassan
" Philip bartender h 54 Ascham
" Silvestro laborer bds 583 Charles
" Tito clerk 434 Wickenden h 583 Charles
Cincaro Luigi weaver h 232 Wallace
Cindiacia Carmine laborer h 88 Hall
" Domenico A bds 88 Hall
Cinelli Mariano laborer h 10 Dorr
Cines Morris junk h 169 Chalkstone av
Cinieri Cosmo laborer h 106½ Arthur av
" Pietro laborer h 19 Middleton
" Tommaso, R R laborer h 108 Federal
Ciniero Nicole tailor 94 Knight h 42 Penn
Cinquanto Meillo laborer bds 16 Kay
Cinque Michele laborer bds 58 Prudence av
Cinquegrano Alfonso painter h 35 Batcheller av
" Antonio laborer h 540 Charles
" Francesco painter h 594 Charles
" Giovanni laborer h 540 Charles
" Margherite Mrs music teacher h 274 Knight
" Vincenzo laborer bds 35 Batcheller av
" Vincenzo teacher of languages h 274 Knight
Ciocco Clementino laborer bds 49 Penn
Cioci Antonio laborer h 31 Veto
" Luigi driver h 680 Douglas av
Cioffi Carlo laborer h 58 Crary
Ciolfi Amato laborer h 19 Middleton
" Domenico laborer h rear 18 Gesler
" Rocco laborer bds 19 Middleton
Cionfoli Francesco variety 519 Eddy h 79 Crary
Cioni Egisto file work h 105 Ridge
" Ferdinando, B & S h 105 Ridge
Ciorlano Antonio laborer h 20 Gesler
" Luigi foreman h 173 Spruce
" Maria Miss fileworker bds 20 Gesler
Ciovatta Luigi pipe cleaner h 73 Coggeshall
Cipolla Alberico tailor bds 128 Federal
" Albert clerk 151 Atwells av bds 121 Arthur av
" Amedeo laborer h 211 Dora [av
" Andriana widow Ferdinando h 342 Laurel Hill
" Antonia widow Pasquale h 64 Ring
" Antonio laborer h 21 Crout
" Cesare h 2 Hassan
" Clementina widow h 121 Arthur av
" Edward barber 43 Broad h 121 Arthur av
" Emelio weaver bds 2 Hassan
" Luigi bottler rem to Cranston
" Luigi dry goods and also steamship agent 281 and 285 Pocasset av h 342 Laurel Hill av
" Nicole laborer h 14 Vinton
" Olindo (U S N) h 124 Vinton
" Pasquale died June 6 1917
" Raffaelo ins agent h 68 Vinton [Hill av
" Rosie clerk 285 Pocasset av bds 342 Laurel
" Sabatino laborer h 9½ Lily
" Teresa widow h 620 Union av
" & Flori dry goods (Luigi & Ubaldo) 281 Pocasset av
" & Picerne dry goods 357 Atwells av
Cipolloso Carmine laborer h 64 Ridge
Cipriani Michele laborer bds 47 Job
Cipriano Antonio carpenter h 77 Simmons
" Antonio (U S A) bds 14 Veasie
" Francesco harnessmaker 368 W Exchange h 177 Courtland
" Giuseppe carpenter h 87 Grove
" Giuseppe jeweler h 55 Veasie
" James waiter 183 Union bds 26 Penn
" Joseph waiter bds 26 Penn

Cipriano
" Luigi variety 145 Carleton h do
" Matteo furniture repairer h 26 Penn
" Michel mason h 14 Veasie
" Pasquale operator h 68 Vinton
" Ralph J barber 43 Eddy h at Albion
" Vincenzo carpenter h 34 Almy
" Vincenzo jeweler bds 10 Swiss
" Vincenzo waiter bds 26 Penn
Ciramma Giovanne grocer 104 Spruce h do
Cirelli Angelo fileworker h 19 Knight
" Antonio barber 202 Amherst h 19 Knight
" Federico laborer h 83 Tell
" Francesco laborer h 19 Knight
" Francesco laborer h 84 Moorfield
" Maria operator bds 19 Knight
" Vincenzo laborer bds 84 Moorfield
Cirengionne Vito laborer bds 18 Dale
Cirese Giuseppe pedler h 174 Spruce
Ciresi Salvatore pedler h 182 Spruce
Ciri Antonio pedler h 64 Arthur av
Cirino Antonio instructor R I School of Design h 108 Vinton
" Liberato h 108 Vinton
Cisael Marion tel opr 6 Weybosset bds at Auburn
CITIZENS SAVINGS BANK E Allen treas 846 Westminster—See page 1056
Citron Samuel rooming house 150 Washington h do
CITY BRASS FOUNDRY (Frank McKenna Sons Co) brass founders 21 Slater av Pawtucket—See page 1166
CITY DIRECTORY OFFICE Sampson & Murdock Co publishers 14 Greene
" of Providence Department of Milk Inspection 245 Canal
" of Providence Water Supply Board 661 Westminster rm 16
" Quick Lunch 100 Clemence
" Sealers of Weights and Measures 245 Canal
" Sewer Dept 104 Henderson
" Water Dept 74 Henderson
" Weigher 8 Promenade
" Wood Yard 616 Eddy
" Yards highway and bridge depts 600 Eddy
" & Suburban Land Trust (The) 87 Weybosset rm 40
Ciuccio Bernardo laborer bds 466 Admiral
" Maria widow h 466 Admiral
Ciullo Nicoli laborer h 175 Ledge
" Riccardo carpenter h 175 Ledge
Ciusacho Valentino laborer h 55 Brayton av
Civita Assunta dressmaker bds 89 Gray
" Carmine laborer h 39½ America
Civito Carlo pedler h 89 Gray
Civittolo Antonio tailor h 139 Federal
Clabby Anna G clerk bds 71 Bishop
" James h 32 Tuxedo av
" William J foreman h 71 Bishop
" William J jr student bds 71 Bishop
Clader Florence B Mrs bds 38 Humboldt av
Claff Anna G corsets 290 Westminster rm 702 h at New York city
" John died May 1917
Claffey Frank meatcutter bds 8 Wilcox
" Frank J auto repairer h 58 Arthur av
" James H laborer bds 14 Victor [av
" Jennie L clerk 758 Westminster bds 58 Arthur
" John W machinist bds 14 Victor
" Katherine bds 14 Victor
" Margaret widow Patrick died Mar 12 1917
" Mary A bds 14 Victor
" Mary E widow Thomas h 8 Wilcox
" Susan A widow Frank J h 58 Art ur av
Claflin Abner E (Claflin & Co) h 64 Lenox av
" Albert W asst treas 70 S Main b 180 Medway
" Arthur W pres and treas (George L Claflin Co) 70 S Main h 190 Waterman
" Charles colorer h 10 Bowditch pl
" Clement (U S A) rms 104 Broadway
" Eva M steno Gorham's bds 22 Adelaide av
CLAFLIN GEO L COMPANY wholesale druggists and pharmacists 62 to 72 S Main apparatus dept 65 do—See page 1105
" George L salesman 70 S Main bds 126 Congdon [ward
" H Elton foreman 102 Friendship h 22 Hay-
" Irene J clerk 207 Union bds 184 Lockwood
" Louise steno Gorham's bds 22 Adelaide av
" Louise widow Edward B h 22 Adelaide av

Claflin
" Mary J Miss h 126 Congdon
" Robert F investment securities h 126 Congdon
" William S (Claflin & Co) h 159 Melrose
" & Co (Abner E and William S Claflin) mfg jewelers 144 Pine
Claim Collection Company 75 Westminster rm 30
Claiman Abraham pedler h 91 Howell
" Sarah clerk bds 91 Howell [av
Clair John W hoseman Engine 13 h 680 Prairie
Claire Annie F V bds 63 Lockwood
" James M jeweler bds 63 Lockwood
" Joseph W pipecutter 178 Dorrance h 926 Westminster
" Mary widow John h 63 Lockwood
" Patrick J laborer bds 63 Lockwood
" Thomas J laborer bds 63 Lockwood
" see also CLAIRE
Claisse Francois laborer h 193 Opheli
Clancy Ada Miss rms 303 Benefit
" Anna Miss bds 53 Harold
" Anna C vocalist bds 28 Erastus
" Anna C widow William h 28 Erastus
" Anna K steno 162 Clifford bds 53 Gordon av
" Anne bds 38 Camden av
" Annie T Mrs milliner h 64 Oak
" Bridget Mrs grocer 150 Harold h do
" Catherine W widow Jeremiah F h 753 N Main
" Daniel B carrier P O b 753 N Main
" Ellen widow h 24 Bourn
" James at gas works h 47 Culver
" James carpenter rms r 995 Westminster [av
" John A clerk 1 State House bds 22 Armstrong
" John J supt 456 Benefit h at E Providence
" Margaret widow John h 38 Camden av
" Mary A widow Michael h 22 Armstrong av
" Michael laborer h 291 Eddy
" Patrick fireman h 42 Violet
" Patrick J asst foreman h 44 Bassett
" Thomas jeweler rms 69 Ship
" Thomas J clerk 6 Benefit h 20 Doyle av
" William J plumber h 27 Grand View
" Winnifred widow Frank h 120 Livingston
Clanian Bagdassar grocer 41 Derry h do
Clapp Alice I clerk bds 247 Lockwood
" Anna B Miss h 154 Francis
" B P Ammonia Co Allen's av near Gas Works
" Charles F h 110 Waverly [bds do
" Edward M carpenter State Home and School
" Frederick O asst eng bds 11 Bridgham
" George E machine erector h rear 328 Dudley
" Gertrude F jeweler bds 247 Lockwood
" James W (Otis Clapp & Son Inc) 417 Westminster h at Brookline Mass
" Lucie A clerk B & S bds r 328 Dudley
" Mary Mrs cottage mgr State Home and School bds do
CLAPP OTIS & SON Inc homœopathic pharmacy 417 Westminster—See page 1105
" Otis F died March 3 1917 [Oriole av
" Ralph R pres B P Clapp Ammonia Co h 89
" Roger T, U S A bds 89 Oriole av
" Thomas died June 6 1917
" Walter E foreman h 247 Lockwood
Clare Catherine Mrs h 17 Julian
" Edwin E enlisted U S A [Julian
" Elizabeth G timekeeper 166 Valley bds 17
" John T clerk 3 College rm 2 h at Pawtucket
" Maurice W chauffeur 235 Canal h 293 Manton av
" see also CLAIRE
Clarence Earle P auditor disbursements R I Co 100 Fountain h at Cranston
Clarendon Hotel 118 N Main [Edgewood
Clark Adoniram L salesman 214 Oxford h at
" Agnes J steno 204 Broad b 55 Vernon [av
" Albert H treas Clark Mfg Co h 91 University
" Albin C carpenter h 50 Spicer
" Alfred L bds 64 Oak
" Alice R rem to Canada
" Amos D clerk bds 120 Waverly
" Anna saleswoman rms 68 Broadway
" Anna E phone opr 195 Angell bds at Rumford
" Anna M (Sample Waist Shop) 325A Butler Exchange bds 114 Holden
" Annette widow W Osmond h 80 Park
" Annie Mrs demonstrator rms 68 Broadway
" Annie widow George W lodginghouse 18 Broad [Congdon
" Annie C instructor R I School of Design b 152

AMERICAN AND SCOTCH FIRE BRICK Manchester & Hudson Co. 55 Point St.

Clark
" Annie F widow Fred W h 57 Warren
" Archis B bookkeeper h 79 Detroit av
" Arthur B cleaner bds 57 Warren
" Arthur E clerk h 31 John
" Arthur C clerk 36 Pine rms 160 Broad
" Arthur I (Clark & Coombs Co) 162 Clifford h 38 Kensington rd Edgewood
" Arthur J ins agt rem to Lynn Mass
" Arthur J steno The Texas Co bds at Pawtucket
" Arthur L foreman h 20 Sibley
" Arthur R bowling alley 880 Broad bds 231 Pavilion av
" Belle J matron 520 Hope bds do
" Benjamin S automobiles also pub R I Auto Directory 7 Dorrance h 487 Friendship
" Bert V locksmith 87 Westminster h 203 Cass
" Bridget housekeeper bds 11 Preston
" Carrie T Mrs h 15 Keene
" Catherine nurse StElisabeth's Home bds do
" Charles D stockman 28 Pine bds at Cranston
" Charles P h 63 Alger av
" Christian W photographer h 262 Manton av
" Clarence C laborer h 100 Lippitt
" Daniel L P toolmaker h 153 Grove
" Deborah J widow Moses C bds 90 Harrison
" Donald G clerk B & S h 183 Massachusetts av
" Earl M clerk h 36 Viola
" Earl Saunders (Earl S Clark & Company) h at Edgewood
" Earl S & Company accountants 1214 Turk's Head bldg [apt 8
" Edward C ammunition worker h 294 Broad
" Edwin H clerk h 120 Waverly
" Elisha S h rear 45 Daniel av
" Eliza Mrs h 55 Hudson
" Elizabeth E clerk 2 Arcade bds 55 Vernon
" Ella Mrs dressmaker rms 90 Franklin
" Elmer rem to N Y city
" Elton L salesman 28 Pine rms 60 Chapin av
" Emily E steno h 253 President av
" Emma widow h 95 Atwells av
" Emma T clerk bds 16 Alma
" Esther M steno bds 449 Plainfield
" Euphemia Miss h 145 Julian
" E Louis supt 50 Ashburton h at Edgewood
" Fannie M steno bds 84 Hamilton
" Flavius A died July 11 1917 [73 Chestnut
" Forrest O mech dentist 76 Dorrance rm 216 h
" Frank baker rms 77 Aborn
" Frank P machinist h 16 Alma
" Fred W laborer h 176 Globe [av
" Frederick A foreman 95 Pine bds 293 Manton
" Frederick H h 388 Blackstone
" Frederick S (Pawtucket) h 64 Forest
" George chef bds 25 Hospital
" George com trav bds 210 Waterman
" George laborer h r 61 Sheldon
" George laborer rms 61 Manton av
" George A chauffeur bds 42 Burgess
" George C (Edward Parkinson Mfg Co) 84 Sprague h 9 Daboll
" George E clerk h 206 Clifford
" George E lodginghouse 261 Broadway h do
" George G teamster h 83 Logan av
" George J chef 355 Valley h 149 Benefit
" Georgie H widow Warren C died Jan 9 1918
" Gertrude M teacher Greeley-st school bds 23 Pitman
" Grace C Miss h 966 Broad
" Grace M medical asst bds 254 Washington
" Harold F, U S Aviation
" Harriet M h 968 Broad
" Harry waiter rms 56 Chestnut
" Harry B h 145 Medway
" Harry C treas Prov Coal Co, Dorrance cor Dyer h 1362 Westminster
" Harry P florist 1 Laurel av h 621 Hope
" Harvey B music teacher bds 74 Daboll
" Harvey S shipper h 105 Burnett
" Hasel M cashier Strand Theatre rms 123 Park
" Helen F Miss h 37 Massie av [dale
" Helen M bookkeeper 158 Pine bds at Centre-
" Henry driver R I Hospital bds do
" Henry C rms 175 Thayer
" Henry C G engraver h 199 New York av
" Henry G salesman 11 Exchange rms 175 Thayer
" Henry M machinist h 86 Newark
" Hollis toolmaker bds 86 Chester av
" Hugh toolmaker h 35 Robin
" Hutchinson Co (Boston) boots and shoes 305 Butler Exchange
" Ida widow Everett bookkeeper h 426 Brook
" Jack E C (U S N) bds 1 Laurel av

Clark
" James rubberworker bds 82 Wendell
" James woolsorter h 22 Barrows
" James jr barber 335 Industrial Trust bldg h 23 Pitman
" James Andrew chemist bds 39 Salina
" James A (U S N) h 39 Salina
" James E machinist h 976 Smith
" James J carder 241 Harris av bds 22 Barrows
" Jane widow Thomas bds 45 Whittier av
" Jesse A (U S A) h 436½ Huntington av
" Jessie M E bds 95 Atlantic av
" John cashier Hartford & N Y Trans Co bds 52 Benevolent
" John clerk bds 55 Vernon
" John clerk rms 636 Westminster
" John laborer h 149 Codding
" John laborer bds 63 Kossuth
" John laborer bds 301 Charles
" John weaver rem to Waltham Mass
" John A machinist rms 17 Broad
" John A (293 Manton av) died Oct 17 1917
" John E pres Clark Mfg Co h 84 Hamilton
" John F clerk Sec of State's office h at Valley Falls
" John F jeweler h 289 Manton av
" John F molder h 117 Prairie av
" John H soliciting freight agent Colonial Nav Co bds 636 Westminster
" John J clerk bds 52 Benevolent
" John P foreman h 52 Benevolent
" John S jr mason h 134 Oxford
" John W chauffeur h 396 Potter's av
" John W dyer h 180 Woodward rd
" Joseph h 30 N Court apt 4
CLARK JOSEPH H handwriting expert also (Joseph H Clark & Co) 171 Westminster rm 314 h at Pawtucket—See page 1127
" Joseph H & Co real estate 314 Howard bldg
" Joseph R silversmith h 231 Pavilion av
" Josephine widow h 293 Carpenter
" Julia F Miss h 16 Alma
" J Wanton sec N W Aldrich Estate 1312 Turk's Head bldg h 74 Mawney
" Katherine E widow Edward h 473 N Main
" Kingston engineer h 491 Huntington av
" Lawrence A gasolene etc 1069 Elmwood av bds 12 Depew
" Leon S, Gorham's h 90 Union av
" Leslie K teacher 520 Hope h 850 do
" Louise E widow Edward C bds 113 Ontario
" Louise M Mrs bds 163 Pocasset av
" Lydia G widow Howard P h 86 Chester av
" Lyman S bookkeeper Industrial Trust Co h 1354 Cranston
" Mfg Co mfrs burial cases 46 Mathewson factory 50 Ashburton
" Marcy E widow John L h 199 Friendship
" Margaret T widow George A h 12 Depew
" Margaret V Miss h 16 Alma
" Marie U Mrs milliner bds 331 Smith
" Marion H bookkeeper bds 18 Mitchell
" Marjorie bds 254 Washington
" Mary widow James h 82 Wendell
" Mary Ann widow Peter H bds 773 Cranston
" Mary A widow Wadsworth bds 15 Wiley
" Mary E tel operator bds 506 Public
" Mary J widow Ambrose nurse 59 Hamburg av
" Mary J widow Flavius h 42 Burgess
" Matthew F asst pastor Church of the Blessed Sacrament h 171 Academy av
" Milton clerk bds 86 Chester av
" Minnie J widow Edward D h 1 Laurel av
" Muriel steno 122 Dorrance bds 235 Broadway
" Nettie Mrs h 313 Fountain
" Orin jeweler bds 70 Westfield [404
" Payson & Co cotton brokers 17 Exchange rm
" Percival S rem to Pawtucket
" Philip J mfg jeweler 95 Pine bds 64 Dartmouth av [av
" Ralph L clerk 178 Dorrance bds 871 Elmwood
" Raymond E enlisted U S A
" Rennselaer W conductor h 174 Stanwood
" Reuben W, B & S h 120 Calverly [bldg
" Rheumatic Medicine Co 335 Industrial Trust
" Richard A clerk 292 Westminster h at Johnston
" Richard A (2 Towner) rem to Auburn
" Robert machinist bds 35 Robin [bldg
" Robert B, U S local insp of hulls 213 Federal
" Sarah T widow John A h 293 Manton av
" Sidney blacksmith rms 1040 Westminster
" Susan widow Waitt h 487 Friendship
" Susan R G widow William bds 183 Massachusetts av

Clark

" Susan V Miss h 76 Peace
" S Woodruff dentist 511 Westminster rm 304 h at Cranston
" Theo T widow Edward S h 40 Stimson av
" Theron clerk h 152 Congdon
" Thomas machinist bds 168 Julian
" Thomas F clerk h 127 Jewett
" Thomas P plumber bds 184 Douglas av
" Thomas H, B & S h 94 Willard av
" Thomas J clerk h 8 Walls pl
" Timothy J plumber h 581 Hartford av
" Vivian E nurse h 106 Waterman
" Walter machinist's helper h 18 Cargill
CLARK WALTER B picture frame mfr and gilder 131 Washington h 21 Park pl Pawtucket—See page 1208
" Walter H clerk 46 Mathewson h at Arlington
" Walter H foreman 18 Bath h at Auburn
" Walter L clerk 55 Canal
" Walter L clerk bds 50 Spicer
" Warren E salesman 155 Canal h 331 Smith
" William trainman h 73 Dodge
" William waiter bds 63 Kossuth
" William jr (Clark & Coombs Co) 162 Clifford h 80 Park
" William E F salesman h 29 Depew
" William H rem to W Somerville Mass
" William R clerk 128 Burnett h at E Prov
" William S clerk 302 Thurbers av h 300 do
" Winfred S rem to Lynchburg Va
" & Coombs Co (Wm Clark jr, A I Clark) mfg jewelers 162 Clifford
Clarke Adelaide F bds 208 Williams [Island av
" Alfred S 643 Grosvenor bldg h 28 Rhode
" Andrew real estate agt rms 21 Burrill rm 11
" Annie G dressmaker h 51 Hyat [John
" Artemas E laboratory asst 44 Franklin h 31
" Arthur S clerk bds 92 Glenham
" Arthur W (U S A) bds 700 Public
" Berton C clerk 15 Snow h at E Greenwich
" Bessie L steno Providence National Bank bds 92 Glenham
" Catherine h 22 Wickham
" Charles P clerk rm 210 Union station bds 409 Prairie av [Elmwood av
" Charles R sec and salesman 486 Broad h 29
" Charles S laborer h 22 Wickham
" Conrad S h 24 Vernon
" David clerk h 97 Providence
" Earle M chauffeur h 1183 N Main
" Edward clerk 69 Washington bds at E Prov
" Edward C silversmith h 22 Wickham
" Edward L (Burdick & Clark Co) h 236 Webster av
" Edward M (Clarke & Wood) h 18 Hart
" Edwin L clerk 101 Grosvenor bldg bds at Meshanticut Park
" Edwin L clerk h 120 Waverly
" Elizabeth J widow Horace h 184 Webster av
" Elizabeth M saleswoman bds 409 Prairie av
" Elmer M calenderer bds 1706 Chalkstone av
" Emma widow William E h 208 Williams
" Ernest P clerk 211 Union h 171 Broadway
" Fannie E grocer 248 Vermont av bds 242 do
" Frances E jeweler bds 33 Thayer
" Frank A police station 1 traffic div h 20 Cyr
" Fred H clerk 446 Eddy h at E Prov
" Frederick B clerk 228 Aborn h 73 Algonquin
" Gilbert T foreman R I Tool Co h 69 Dana
" Gladys P phone opr bds 394 Potter's av
" Harry A (U S A) bds 71 Wayne [Main
" Hattie N widow Napoleon B bds 1183 N
" Hazel L clerk 321 Howard bldg bds 394 Potter's av [ham
" Helen L buyer 203 Westminster bds 22 Wick-
" Howard R porter h 160 Harold [av
" H Eugene chief clerk tax dept h 184 Webster
" Irene clerk bds 394 Potter's av
" Isaac H painter h 20 Hylestead
" Jacob laborer h 18½ Robinson
" James L, Gorham's bds 92 Glenham
" Jennie L clerk bds 184 Webster av
" John laborer h 1 Crary [Kingston
" John G salesman 210 Howard bldg h at West
" John J file inspector h 446 Fountain
" John J mason h 1165 N Main
" John J jr sales agt 14 Blount bds 446 Fountain
" Joseph P carpenter h 71 Wayne
" Joseph V motorman 440 Eddy h at E Prov
" Katherine h 59 Halsey
" Laura clerk 93 Weybosset
" Lewis F ins agt 520 Grosvenor bldg h 52 Arch
" Louis W journalist 42 Weybosset rm 23 h 92 Glenham

Clarke

" Margaret A bds 114 Merino
" Marie E widow William C h 333 Friendship
" Mary widow Philip h 409 Prairie av
" Mary A housekeeper 104 Camp
" Mary A shirtmaker bds 409 Prairie av
" Mary E Mrs boardinghouse 171 Broadway
" Maude M bds 221 Angell
" May E steno 23 Acorn
" Merrill T clerk B & S h 410 Potters av
" Mildred M h 31 Davis
" Minnie E widow h 17 Grant
" M Alice steno 39 Exchange pl bds at Pawt
" Nellie E widow William C h 871 Elmwood av
" Oakes A T bds 69 Dana
" Oliver P rem to E Greenwich
" Owen F Rev pastor Church of the Holy Name h 104 Camp
" Patrick molder bds 1 Crary
" Patrick J machinist bds 15 Frank
" Patrick J mgr 136 S Water h 57 MtHope av
" Prescott O (Clarke & Howe) h 219 Blackstone boul [Indiana av
" Ralph E clerk R I Hospital Trust bldg h 222
" Richard H bonds salesman h 16 Dexterdale rd
" Roy G clerk 380 Westminster
" Thomas clerk bds 22 Wickham [tucket
" Thomas salesman 243 Westminster h at Paw-
" Thomas F clerk 47 Mathewson h 135 West Park [Pawtucket
" Thomas F clerk 136 South Water bds at
" Thomas F woolsorter h 45 Daniel av
" Thomas H jeweler h 394 Potter's av
" Thomas H lawyer rem to Centreville
" Walter E clerk 35 Jackson bds 60 Stewart
" Walter J clerk bds 347 Plain [ness
" Walter L city treas office City Hall h 21 Hark-
" William A clerk 3 Crawford bds 24 Vernon
" William C engineer 25 South h 114 Lorimer av
" William H collector 15 Westminster rm 310 h 118 Wallace
" William H taxi sta Union station h 30 Ruggles
" William J h 244 Plainfield
" William R gardener at Roger Williams Park bds 776 Elmwood av [Stewart
" Winifred S Mrs clerk 33 Westminster bds 69
" & Howe (P O Clarke, W E Howe) architects 1208 Turk's Head bldg
" & Wood (Edward M Clarke and George B Wood) printers 26 Custom House st
Clarkin Ann widow Charles h 166 Lowell av
" Arthur J rem to Auburn
" James machinist bds 166 Lowell av
" John laborer bds 34 Sherwood
" Patrick, B & S h 10 Dan
" Patrick W molder bds 1 Crary
" Peter carder bds 61 Manton av
" Robert driver h 34 Sherwood
" Theresa C clerk bds 166 Lowell av
Clarkson Edwin R foreman h 737 Cranston
" James woodturner h 152 Wadsworth
" James jr clerk bds 152 Wadsworth
" John E rubber mechanic h 40 Taylor
" Thomas carrier P O Elmwood h 65 Niagara
" Thomas loomfixer h 10 Hyat
Clarron Norbert laborer bds 43 Manton av
Clary Arthur J mgr 178 Mathewson h at Pawt
" Delia waitress bds 159 Putnam
" Edward J contractor h 333 Union av
" George fireman rms 88 Broad
" John watchman h 159 Putnam
" Stanley rem to Pawtucket
" see also CLEARY
CLASON ARCHITECTURAL METAL WORKS roofing and sheet metal contractors office and works 428, 430 and 432 Kinsley av—See page 1242
" Hugo A lawyer 1008 Turk's Head bldg h 132 Pinehurst av
" John machinist h 105 Elm
" Theresa E widow John bds 132 Pinehurst av
Class Clara M rem to Boston Mass
Clauberg August mfg jeweler h 328 New York av
Claud Edward G knitter bds 59 Parsonage
Claude Louisa Mrs h 17 Tew pl [Slater av
Clauss Eugene A gen mgr 68 W Exchange h 151
" E Stanley clerk 50 Fountain bds 151 Slater av
CLAVEY see KILLAVEY
Clavin Edward J loomfixer h 46 Herschel
" Gertrude R teacher bds 73 Sorrento
" James E L clerk P O bds 73 Sorrento
" James F loomfixer h 73 Sorrento
" Joseph M (U S A) h 73 Sorrento
" Mary E steno 116 Clifford bds 73 Sorrento
" Patrick M rem to Auburn

CLAWSON see CLAUSON
Claxton Charles A enlisted British Army
Clay Charles car inspector h 193 Silver Spring
" Henry laborer bds 75 Stampers
" Lois M bookkeeper bds 193 Silver Spring
" Nicholas enlisted U S A
" Nina saleswoman rms 292 Fountain
" Thomas H police station 1 traffic div h 74 Wallace
" Wesley laborer h 193 Silver Spring
" Wesley mechanic 18 Lonsdale bds 193 Silver Spring [inson
Clayborne Ernest furniture mover h 38 Rob-
Clayton Albert R laundryman h 32 Mulberry
" Alfred (William Clayton & Sons) h 250 Niantic av
" Alice Mrs boardinghouse 52 Park [av
" Bridgetta widow housekeeper 10 Armington
" Carrie steno bds 51 Highland av
" Chester T compositor Journal h 830 Hope
" Ernest (U S A) bds 65 Elm Grove av
" F M h 100 Charles Field [beau av
" George proofreader Tribune h 300 Rocham-
" John (William Clayton & Sons) bds 240 Niantic av
" John S machinist h 51 Fourth
" Margaret Mrs bds 36 George
" Marion M phone opr bds 300 Rochambeau av
" Mary L steno h 10 Armington av
" Rosa S clerk Tribune bds 300 Rochambeau av
" Royal S clerk 15 Westminster h at Newport
" Thomas h 30 N Court apt 20
" Thomas R bookkeeper Turk's Head bldg 7th floor h 65 Elm Grove av
" Thomas W, B & S h 117 Laban
" Thomas W Mrs h 26 Hilarity
" Walter rem to Newport [Niantic av
" William (William Clayton & Sons) h 240
" William & Sons express 11 Cranston
Clayton's Express 11 Cranston
Clear Alden real estate h 44 Prairie av
" Joseph H rem to Pawtucket
CLEAR TITLE LAND CO Inc P J McCarthy mgr rms 505–506 Industrial Trust bldg 49 Westminster—See page 1232
Cleary Annie C widow bds 488 W Exchange
" Frank Y driver h 488 W Exchange
" Margaret widow John bds 18 Fremont
" Margaret A steno 513 Turk's Head bldg h at Ashton
" Mary h 18 Fremont
" Mary A widow Charles bds 56 Bainbridge av
" William F carrier Olneyville P O h 17 Herschel
" see also CLARY [land
Cleasby Ethelwyn N clerk 9 Codding h 18 Port-
" Franklin G broker h 43 Ashton
Cleaveland Elbert A sec 566 Atwells av h 260 Knight
" see also CLEVELAND
Cleaves Helen E instructor R I School of Design bds at Woburn Mass [do
" William P sta engineer 610 Manton av h 620
Cleeland Raymond bottler bds 55 Barton
" William driver h 55 Barton
Clegg Catherine widow Charles h 1 Daniel av
" Edward asst foreman B & S h 88 Vandewater
" Edward A machinist h 14 Perkins
" Fanny widow George H N h 34 Hill
" Francis G clerk bds 308 Manton av
" George B treas 49 Westminster rm 839 h 195 Linwood av
" George B jr bookkeeper h 195 Linwood av
" George E millwright h 308 Manton av
" Harold weaver h 46 Shiloh
" John clerk 278 Academy av bds 17 Berkley
" John machinist h rear 91 Woodward rd
" John polisher h 94 Grove
" Joseph N h 86 Vandewater [McKinley
" Lillian M buyer 263 Westminster bds 43
" Margaret V widow James h 914 Eddy
" Mary widow bds 92 Blackstone
" Oates carpetlayer 244 Westminster h 73 Rutherglen av
" Robert T A carrier P O h 24 Pocasset av
" Stella B clerk 838 Ind Trust bldg bds 195 Linwood av
" Thomas patternmaker h 43 Violet
" Thomas E clerk Atlantic Mills bds 8 Perry
" Tom clerk h 33 Heath [at Edgewood
" Walter E bookkeeper Nat Exchange Bank bds
" Wilfred machinist h 81 Stansbury
" Wilfred H patternmaker h 963 Douglas av
" William J (U S A) h 11 Vandewater
" William T machinist 223 Aborn h 8 Perry

Cleiman David variety 266 Chalkstone av h do
" Harry M clerk 46 Snow bds 266 Chalkstone av
CLEIN see CLINE and KLEIN [h do
Cleinman David carpenter and builder 39 Quaid
Clem J Arthur treas and mgr J A Foster Co 69 Dorrance h at Edgewood
Clemence Charles E buyer h 84 Burnett
" Elsie F bookkeeper 221 W Exchange bds at Johnston
" Emma S h 93 Ralph [wood
" Fred G salesman 270 Weybosset h at Edge-
" George T clerk h 183 Vinton [Burrows
" George W driver 380 Westminster bds 45
" G Franklin filecutter bds 183 Vinton
" Herbert C (B & D Braid Co) 99 Stewart bds Hotel Francis
" Olive E packer bds 183 Vinton
" Ruth E clerk Olneyville P O h 93 Ralph
" Sydney T machinist h 245 Cranston
Clemens John A enlisted U S A
" Rothsay E vice pres B & S R I Commercial School h at Edgewood
Clement Eva M nurse bds 33 Redwing
" Florence F widow Gustavus h 83 Salem
" Henry W osteopath 57 Eddy rm 403 h 43 Blackstone boul
" Irving H jeweler h 12 Atwells av [Falls
" P Wight salesman 89 Weybosset h at Central
" Sylvester F fireman 121 Mathewson h 934 Westminster
" William H h 130 S Angell
Clemente Giuseppe baker h 124 Hospital
" Rocco laborer h 56 Crary
Clemento Antonio laborer h rear 91 Tell
Clements Gertrude L bookkeeper 7 Beverly rm 12 bds at E Providence
" John foreman 94 Point h 87 Rugby
" John M supt Bethlehem Ship Building Corporation Ltd, Fields Point
" Joseph I electrician h 42 Merino
" Thomas E machinist h 133 Rugby
" Thomas E jr (U S A) bds 133 Rugby
" William G machinist h 76 Byfield
Clemishaw Alice clerk 230 Amherst h do
Clerihew James rem to Detroit Mich
Clerkin Patrick nurse (N Y) bds 12 Noyes av
Clermont Peter bartender 75 Fountain rms 164 Broadway
Clery Thomas, B & S h at Arlington
Cleveland Alice R nurse R I Homœopathic Dispensary 572 Westminster rms do
" Everett A machinist h r 105 Alverson av
" Frank N chauffeur h 32 Sackett
" Frederick h 25 Mt Vernon
" George A foreman h 85 Lester
" Ida L Mrs h 36 Niagara
" Lillian C bds 36 Niagara
" Mary E widow Charles S rms 65 Charles Field
" Walter E clerk 143 Smith h 332 Dudley
" see also CLEAVELAND
Clevenger Grace E bds 161 Webster av
" Loren A pastor Broadway Baptist church h 161 Webster av
Cleverly George W conductor h 93 Burnside
Clewley Charlotte E Mrs h 244 Bowen
" Marion E Miss bds 244 Bowen
" see CLULEE
Clews Edward H overseer h 70 Laban
Cliff Alice housekeeper 184 Camp
" Maud widow Eaton h 275 Morris
Cliffe Ernest machinist h 137 Pomona av
" Thomas jeweler h 559 Manton av
Clifford Alfred laborer h 187 Whittier av
" Annie widow John h 12 Bryant
" Annie V housekeeper bds 45 Hudson
" Bernard laborer h 77 Logan av
" Charles dyer h 45 Hudson
" Charles jr cloth measurer bds 45 Hudson
" Daniel H (U S A) bds 37 Bridgham
" Dennis E clerk h 37 Bridgham [Miller av
" Dora R teacher Thayer-st school bds 76
" Edward J ins agent h 127 Brook
" Edward P h 102 Cumerford
" Frank wireworker bds 348 Lockwood apt 1
" Frank V mgr W U Tel Co h 18 Marion av
" Johanna L teacher Smith-st school bds 431 Douglas av
" John baker h 102 Broad
" John A dentist 509 Westminster rm 40 h at Woonsocket
" John H jeweler bds 45 Hudson
" John J bartender 4 Hedley h 40 Nichols
" John J S adjuster 402 Westminster rm 620 h 537 Cranston [Douglas av
" John M lawyer 339 Grosvenor bldg h 431

Clifford
" Julia A housekeeper 68 Wayne
" J Lester rem to Edgewood
" Lena widow Thomas bds 85 W River
" Marion A teacher Atwells-av school bds 76 Miller av
" Mary Miss h 191 Cranston [Douglas av
" Mary E teacher Berkshire-st school bds 431
" Mary I steno Journal bds 187 Whittier av
" Patrick h 431 Douglas av
" Patrick driver bds 45 Hudson
" Patrick A contractor 76 Miller av h do
" Ralph (U S A) bds 881 Atwells av
" Regina A Miss bds 3 Canton
" Sarah G forewoman 380 Benefit
" Sidney student bds 187 Whittier av
" Thomas H folder h 68 Wayne
" Thomas J lineman h 312 Willard av
Clift Alfred weaver h 70 Ralph
" Beatrice A dressmaker bds 70 Ralph
" Charles C painter h 382½ Knight
" Charles K clerk 277 Plainfield bds 70 Ralph
" Edmund rem to Philadelphia Pa
" Gladys B clerk 722 Eddy bds 70 Ralph
" Harry A clerk 284 Plainfield bds 70 Ralph
" John weaver h 78 Vandewater
" William A asst designer h 6 Grover
Clifton Amy C rem to Stoughton Mass
Cline Peter J bartender h 13 Merrill
" see also KLEIN [67 Doyle av
Clingham Charles J clerk 252 Westminster bds
" Thomas E clerk h 67 Doyle av
" Thomas E jr clerk 81 Exchange pl bds 67 Doyle av
Clinton Albert H h 185 Clifford
" Annie dressmaker bds 125 Governor
" Eleanor F widow housekeeper 12 Hudson
" Frank J asst factory inspector 306 State House h 183 Clifford
" George A foreman bds 48 Stamford av
" George C clerk Municipal Court h 73 Peace
" James C clerk rms 431 Pine
" Lewis A salesman 28 Pine h at E Providence
" Lewis F salesman 28 Pine h 51 Erastus
" Mary dressmaker bds 125 Governor
" Mary widow Sackville bds 185 Clifford
" Mill office 21 S Main
" Robert foreman h 48 Stamford av
" Thomas Joseph colorer h 123 Mitchell
" Walter I machinist rms 19 Hospital
Clisdell Robert E rem to N Y city
Clissold Christopher W chaser h 128 Ontario
" Walter A clerk Gorham Mfg Co h 82 Congress av
Cloherty Anna A steno 535 Grosvenor bldg bds 274 California av
" James laborer h 274 California av
" Nora G clerk 1012 Eddy bds 274 California av
" Thomas J L jeweler h 74 Willard av
Close Francis optician 176 Weybosset h at Eden Park
" Julian rms 226 Pine
" Roy driver rms 225 Pine
Clossock Thomas F asst foreman 23 Acorn h 37 Brighton [bds at Warren
Clothier Dorothy E steno 1515 Turk's Head bldg
" William L enlisted U S A
Cloud John janitor h 84 Bishop
Cloudman W Frank grocer 583 Broad h at Auburn
" W F jr rem to Hartford Conn
Clough Albert M machinist bds 112 Superior
" Annie bookkeeper 95 Westminster bds 25 Eleventh
" Arthur machinist h 58 Alverson av
" Benjamin C rem to New Haven Conn
" Clara housekeeper 88 Wood
" Edward clerk 244 Weybosset h 7 Beacon av
" Emma F widow Charles M h 38 Dixon
" Frank machinist h 25 Eleventh
" Frank A (U S A) bds 38 Dixon
" Harold A clerk B & S bds 232 Pleasant
" Harry D interne R I Hospital bds do
" Laura S widow Joseph died May 7 1917
" Osmer G mgr h 84 Tenth
" Sara h 43 Belmont av
" Warren H grocer 89 Stewart h 33 Elmwood av
" William died Jan 24 1917
" William H jeweler h 183 Hanover
" Winfred G conductor h 246 Alabama av
" & Co (Joseph Auty) barbers 86 Weybosset
Clougherty Mark laborer h 90 Potter's av
Cloulton Elisabeth widow John bds 37 Hyat
Clout James T machinist h 902 Chalkstone av
Cloutier Arthur laborer h 205 Chapin av
" Damas carpenter h 195 Carleton

Cloutier
" Dieudonne carpenter h 59 Bancroft
" Dorothy E steno 1515 Turk's Head bldg bds at Warren
" Edora rms 55 Ship
" Emile J clerk bds 18 Maplehurst av
" George weaver rms 121 Plainfield
" George E auto repairer h 173 Bellevue av
" Joseph loomfixer h 18 Maplehurst av
" Louis J watchmaker 854 Broad h 196 Gallup
" Marie A bds 18 Maplehurst av
" Peter E chauffeur bds 173 Bellevue av
" Rose steno 48 Exchange pl bds at Warren
CLOVER SHOP The gowns blouses and neckwear 290 Westminster rm 402—See page 1080
Clow Ernest machinist h 78 Clematis
" Frederick W baker h 124 Regent av
" Henry h 77 River av
Cloxton Luther E operative h 83 Daniel av
" Thomas janitor h 78 Laurel Hill av
Club Life, A A Frasier editor 107 Harrison
Cluett, Peabody & Co shirts and collars 5 Journal bldg
CLULEE see CLEWLEY
Clute Frances B nurse rms 312 Public
Coady Delia widow Edward C h 70 Bowdoin
Coakley Bros (Edward P and John) grocers 955 Broad [field
" Daniel J asst foreman 23 Acorn h 280 Plain-
" Edward D police station 6 h 204 Althea
" Edward J clerk R R freight h 87 South
" Edward P (Coakley Bros) bds 953 Broad
" Hannah widow Michael h 953 Broad
" James L clerk bds 21 Oldham
" John (Coakley Bros) h 59 Hamilton
" Mary E shipping clerk bds 87 South
" Nora S died Feb 11 1917
" Robert V clerk 79 N Main h 20 Frank
" R V Mrs bookkeeper 79 N Main h 20 Frank
" Thomas F express rear 17 Page h 33 Madison
COAKLEY'S EXPRESS T F Coakley prop rear 17 Page—See page 1116
" see also COKELY
Coalter James watchman h 60 Candace
" see also COULTER
Coan Henry E clerk h 77 Berkley
Coans Charles T clockmaker h 482 Broadway
Coates Addie D Mrs dressmaker h 103 Chapin av
" Alfred conductor h 39 Atlantic av
" Albert O (Coates-Hurdis Co) and chairman Board of Canvassers and Registration City Hall h 59 Dover [wells av
" Bertha W billing clerk 101 Sabin bds 847 At-
" Charles B (Coates-Hurdis Co) h 44 Dover
" Charles E toolmaker bds 20 Peace
" Delia widow Frank L h 23 Pettis
" Edward C machinist h 87 Fisk
" Emma widow Edward h 87 Fisk
" Ernest clerk 106 Valley bds 847 Atwells av
" Ethel V saleswoman bds 103 Chapin av
" Gerald dyer h 51 Montrose
" Harry machinist h 54 Hyat [201
" -Hurdis Co real estate 4 Weybosset rms 200–
" Leona G teacher 405 Angell bds 20 Peace
" Lucy M optical worker bds 649 Chalkstone av
" Thomas dressertender h 847 Atwells av
" Walter A optical goods h 20 Peace
" Willard E h 337 Point
Coats Alfred M h 77 Williams
Cobb Abbott L conductor h 60 Peace
" Adeline M stenographer bds 118 Power
" Albert R machine operator h 8 Baldwin ct
" Arthur L h 184 Atlantic av
" Charles A rem to Riverside
" Charles N rubberworker h 77 Wood
" Clarence A police station 2 h 16 Ninth
" Daniel J opr bds r 71 Pocasset av
" Edward B buyer 263 Westminster h 5 Rhode Island av
" Edwin B rubberworker h 437 Public
" Edwin L driver h 263 Pearl
" Emma F dressmaker bds 118 Power
" Eugene D (Cobb, Pothin & Co) h 81 Irving av
" Franklin bds 129 Lexington av
" Frederick E conductor h 175 Laurel Hill av
" Freeman L prop 150 Westminster h 195 Wayland av
" George A master mariner h 319 Friendship
" George F enameler b 437 Public
" Herbert A bookkeeper 70 Mathewson h 67 Providence
" Herbert W carpenter h 118 Power
" John J overseer 34 Dike h rear 71 Pocasset av
" John S h 299 Massachusetts av

Cobb
" Joseph H machinist h 54 Puritan
" Joseph H jr moving picture opr bds 54 Puritan
" Julia clerk 156 W Exchange bds at Cranston
" Louis R printer bds 77 Wood [av
" Luther F creditman 73 Dyer h 129 Lexington
" Mabel W dressmaker bds 118 Power
" Margaret T widow Charles D h 287 Mass av
" Melissa M Mrs nurse h 47 Hammond
" Pauline B clerk 209 Westminster rms 34 Plain
" Pothin & Co (E D Cobb, V R Pothin) millinery 147 and 157 Westminster
Cobe Edwin F clerk 325 Waterman b 110 Waverly
" Maurice H salesman h 110 Waverly
Cobin Harry printer h 25 South Court
Coburn Amanda Mrs nurse bds 116 Hope
" George E (U S A) bds 64 Ayrault
" George N janitor h 64 Ayrault
" James weaver h 67 Borden
" John chief train despatcher 201 Union depot h 350 New York av
" Jonathan toolmaker h 490 Public
" Michael J jeweler h 247 Pearl
" Walter H toolmaker bds 64 Ayrault
" William H machinist bds 10 Wolcott
Coca Cola Bottling Co Inc 81 Fountain
Coccio Domenico laborer bds 80 Tell
" Stephen brakeman h 150 Spruce
Coccoli Gaetano liquors 35 Knight h 71 Tell
" Lauderio barber 433 Atwells av h 20 Ames
Coccozzi Angelo laborer bds 10 Bismark
" Benniamino second hand h 10 Bismark
" Luigi laborer h 46 Ledge
Cochran James O machinist h 110 W Clifford
" James T trainman bds 110 W Clifford
Cochrane Adam B machinist bds 333 Friendship
" Emma Mrs died Aug 18 1917 [ford av
" Grace H bookkeeper 365 Canal bds 661 Hart-
" Harriett M nurse 109 Wash rm 407
" Henry bds 1 Hunnewell av
" James T machinist h 333 Friendship
" J Thomas machinist h 50 Pocasset av
" Lawson helper h 194 Messer
" Mabel nurse bds 333 Friendship
" Margaret widow David J rem to Newport
" Mary Mrs h 333 Friendship
" Samuel G machinist bds 333 Friendship
" Samuel H bookkeeper 70 Ship h at Attleboro Mass
" William H foreman h 661 Hartford av
Cociardi Donato laborer bds 60 Penn
Cockcroft Albert E pin setter bds 42 Yale av
" Charles clerk 96 Weybosset h 162 Whitehall
" Edith A bookkeeper bds 60 Dewey
" Joseph J (Fish & Cockcroft) 38 Randall bds 52 Park
Cockrane Anna spinner bds 9 Edward
" Margaret spinner bds 9 Edward
" Nora spinner bds 9 Edward [Alger av
Cockshaw Walter H pressman Journal h r 56
Cocozza Benjamin foreman Am & British Mfg Co h 10 Bismark
" Giovanni laborer h 112 Leo av [Rumford
Cocroft Delancey G R clerk 20 Westminster h at
" Ellen F widow Thomas H h 27 Cushing
" Kathryn bds 27 Cushing
" M Freeman sec (Henry W Cooke Co) 310 R I Hospital Trust bldg h 21 George and at Wakefield
" Reginald B (U S A) bds 27 Cushing
Codak Henry weaver h 14 Putnam
Codding Ellen A clerk bds 599 Hope
" Fred D (G H & F D Codding) bds 136 Westminster
" George H (G H & F D Codding) h 59 Bogman
" G H & F D grocers 111 Potter's av
" Lillian G bds 599 Hope
" Thomas P clerk h 326 Friendship
Coddington Frank rem to Cranston
" Leslie rem to Haverhill Mass
Coderre Alphonse A shipping clerk bds 85 Willow
" Joseph carpenter h 85 Willow
" Rosalba dressmaker h 26 Richland
" Theodule C pedler h 26 Richland
Codman Edwin E sculptor h 166 Ontario
Cody Albert E clerk 357 Plain h 192 Ocean
" Alexander P cutter bds 17½ Spring
" Annie Mrs bds 20 Barnes [av
" David E bartender 1 Mathewson h 137 Chapin
" Elisabeth Mrs h 935 N Main [Chapin av
" Helen G steno 506 Turk's Head bldg bds 137
" James J cooper h 44 Ninigret av
" Joseph F died Oct 24 1917
" Joseph F jr carpenter h 639 Smith
" Loretta P steno 15 Jackson bds 639 Smith

Cody
" Martin bds 935 N Main
" May C clerk 241 Harris av bds 639 Smith
" Patrick sign painter bds 935 N Main
" William laborer bds 29 Blundell
Coe Carolyn R nurse Butler Hospital bds do
" Dwight S h 288 Friendship [Dudley
" D Edgar (U S Band Co) 117 Point h 201½
" Edward M salesman 61 Peck h at Attleboro Mass
" Ida L Mrs h 288 Friendship
" John W bds 89 Ardoene
" Ruth rem to Jamestown N Y
" Thomas H engineer 624 Ind Trust bldg h 203 University av
" W H Mfg Co gold leaf mfrs 74 Weybosset
Coelho Alfred J (U S N) bds 20 Ann
" Anthony laborer h 45 Blanding
" Francisco laborer h 142 Transit
" Joseph shoe repairer 185½ Wickenden h 20 Ann
Coen Ann widow John h 138 Amherst
" James E weaver bds 138 Amherst
" John clerk 95 Eddy bds 138 Amherst
" Joseph H (Conaty & Coen) bds 138 Amherst
" Robert A bookkeeper 176 Weybosset bds 138 Amherst [Warren
" Sylvester B sales mgr 804 Grosvenor bldg h at
" William P painter h 14 Joslin
Coffee Frances widow bds 68 Wendell
Coffey Alice E clerk 244 Westminster bds 260 Douglas av
" Alice M widow Lawrence J W h 16 Bowdoin
" Andrew laborer h 95 Pomona av
" Andrew J collector bds 95 Pomona av
" Annie S widow Edward h 260 Douglas av
" Catherine A steno 26 Custom House rm 8 h at E Prov
" Charles E machinist bds 95 Pomona av
" Charles I mgr 30 Franklin bds 67 Bergen
" Cora T Mrs vocal teacher bds 43 Plenty
" Daniel J janitor h 217 Ives
" David died Oct 29 1917
" Eugene F clerk bds 179 Hudson
" Florence G phone opr 15 Bough bds 95 Pomona av
" Frank A salesman h 163 Camp
" George R foreman h 113 Regent av
" Henry molder bds 95 Pomona av
" James h 67 Bergen
" James A guard h 10 Pomona av
" James A police Station 6 bds 95 Pomona av
" James B machinist h 67 Bergen
" James J, B & S h 148 Harold [Seventh
" Jennie T principal Highland-av school b 20
" John F cloth measurer h 179 Hudson
" John F police inspector police station 6 h 72 Berkley
" John J bartender h 13 Cady
" John P motorman h 195 Ocean
" Joseph h 20 Seventh
" Joseph E bds 20 Seventh
" Joseph H bds 179 Hudson [Saylesville
" Lawrence F salesman 214 Howard bldg h at
" Lawrence J watchman h 117 Bowdoin
" Mabel I widow George W h 50 Ship
" Margaret M M teacher Jenkins-st school bds 20 Seventh
" Mary widow David h 20 Schofield
" Michael L electrician h 380 Manton av
" Nathan laborer h 27 Stampers
" Patrick, B & S h 604 Broadway
" Patrick laborer h 1 Allston [do
" Patrick J undertaker 122 Academy av h 126
" Raymond clerk bds 179 Hudson
" Raymond B composing-room Journal h 179 Hudson
" Robert H salesman bds 20 Seventh
" Rose widow Louis h 20 Fremont
" Thomas A curate St Anthony's R C church h 549 Plainfield
" Thomas F inspector bds 43 Plenty
" Thomas F rubberworker bds 26 Roanoke
" Thomas H chauffeur 661 Westminster h 173 Whittier av
" Timothy J (Mahoney & Coffey) contractor 29 Weybosset rm 32 h at E Prov
" William jeweler h 254 Tockwotton
" William F broker h 93 Ohio av
" William H photo engraver 661 Westminster rm 20 h 290 Globe
" William L bookkeeper bds 93 Ohio av
Coffin Arthur W asst mgr R I Braiding Machine Co h at Conimicut
" Edward C electro plater h 185 Reynolds av
" Edward E clerk B & S h 63 Summit av

Coffin
" Eugene carpenter rms 336 Pine
" Frank D rms 14 Dexter
" Fred E marine engineer h 102 Wesleyan av
" Harriet E widow Wm F h 21 Lorimer av
" Isaiah bds 888 Eddy [gress av
" J Frank sec and treas 228 Aborn h 132 Con-
" Leon H (Belcher & Loomis Hardware Co) 89 Weybosset h 220 Slater av
" Mary S widow Eugene E h 46 Preston
" Walter h 952 Hartford av [Sixth
" William H salesman 37 Exchange pl h 142
Coffy Anna nurse 262 Blackstone boul bds do
Cogan Edward baker 488 Friendship h 486 do
" Jennie L widow James bds 81 Hillside av
" J Maude widow Richard M b 382 Blackstone
" see also COOGAN
Cogean Edward teamster h 18 Puritan
" Harold laborer bds 18 Puritan
Cogell Alfred M cleaning bds 51 Warren
" William helper h 51 Warren
Coggeshall Alice H bds 178 Bowen
" Annie N Miss h 187 Waterman
" Charles A h 80 Byfield
" Emily P widow Caleb H bds 746 N Main
" Frances I widow Oliver P h 4 Coleridge ct
" Frederick M clerk 231 S Main h 135 Summit av
" James H Mrs h 178 Bowen
" Jessie L bds 178 Bowen
" John, The Boycroft 543 Broad
" John T h 813½ Eddy [Edgewood
" John W agent Riverside Worsted Mills h at
" Lulu M clerk State House rm 119 h 53 East Manning
Coggins Henry E rem to Springfield Mass
" James E electrician 15 Bough b 32 Sprague
" Lucy Mrs h 32 Sprague
Coghill Sade A h 107 Bowen
Coghlan Joseph foreman 173 Benefit h 500 Wash
Cogswell Edward S bds 31 Verndale av
" Fred molder h 667 Eddy
" Frederic T clerk h 526 Plainfield
" Harvey jeweler h 6 Baltimore
" James D foreman B & S h 31 Verndale av
" Joseph B clerk h 16 Woonasquatucket av
" Raymond W (U S A) bds 42 Waller
" Robert G, B & S h 42 Waller
" Warren E foreman 82 Clifford h 71 Herschel
Cohan Henry clerk h 77 Berkley
" Myer fruit pedler h 153 Reservoir av
Cohen Aaron clerk bds 54 Goddard
" Abraham (Emers & Cohen) tailor 7 Wayland sq h 9 Belair av [fit
" Abraham clerk 244 Westminster bds 42 Bene-
" Abraham clerk h 170½ Somerset
" Abraham com trav bds 98 Benefit
" Abraham pedler h 207 Willard av
" Abram shoemaker 554 Chalkstone av h 447 do
" Ada teacher bds 454 Chalkstone av
" Albert h 168 Willard av
" Alexander rem to Pittsburgh Pa
" Alfred tel opr bds 401 Plain
" Anna steno Chamber of Commerce bds 54 Goddard
" Anna Mrs h 57 Robinson
" Anna widow Isidore h 74 Chester av
" Arthur insurance h 361 Willard av
" A ins agent 1109 Turk's Head bldg h 161 Willard av
" Bella widow Jacob h 54 Goddard
" Benjamin (Cohen & Co) cabinetmaker 15 Cranston h 40 Gay [State
" Benjamin (Attman, Greene & Cohen) h 97
" Benjamin carpenter bds 134 Willard av
" Benjamin clerk rem to Philadelphia Pa
" Benjamin driver bds 153 Reservoir
" Benjamin E salesman 117 Mathewson b 178 Lippitt
" Benjamin S clerk h 255 Willard av
" Bertha stenographer bds 225 Orms
" Bessie widow Bennett h 23 Howell
" Charles fish h 25 N Davis
" Charles provisions h 96 W Clifford
" Charles E sec and gen mgr 400 Westminster h 211 Congress av [cut
" Clara clerk 228 Westminster bds at Conimi-
" Dinah clerk bds 23 Howell
" Dorothy steno 334 Westminster rm 322 bds 178 Reynolds av
" Edward machinist h 420 Harris av
" Eli painter h 5 Burr's lane
" Ethel clerk 351 N Main h 44 Goddard
" Etta bookkeeper bds 140 Orms
" Fannie L widow h 401 Plain

Cohen
" Frances (R & F Cohen) 418 N Main bds do
" Harry (Cohen Mfg Co) h 90 Sumter
" Harry clerk 196 Westminster h at Boston Mass
" Harry clerk 244 Westminster bds 98 Benefit
" Harry clerk 295 Canal bds 42 Howell
" Harry clerk h 497 Chalkstone av
" Harry clerk bds 33 Jenkins
" Harry furniture (Pawtucket) h 9 Lippitt
" Harry opr h 31 Olney
" Harry pedler h 140 Orms
" Henry L student bds 96 W Clifford
" Hyman bds 178 Lippitt
" Hyman asst city engineer's office City Hall bds 454 Chalkstone av
" Hyman salesman h 98 Benefit
" Ida bookkeeper 3 Charles bds 9 Lippitt
" Irene clerk bds 207 Willard av
" Isaac butcher 61 Chalkstone av h do
" Isabel E steno bds 454 Chalkstone av
" Isadore clothing 81 S Main h 419 Benefit
" Israel bookkeeper 101 Sabin b 43 Pratt
" Israel machinist h 174 Lippitt
" Jacob h 172 Somerset
" Jacob clothing h 140 Orms
" Jacob jeweler h 177 Plain
" Jacob junk h 39 Hawes
" Jacob student bds 174 Lippitt
" Jacob tailor h 25 Goddard
" Jacob N (American Cornice Works) 3 Charles h 180 Jewett
" Jacob S, Hebrew teacher h 37 Goddard
" Jeanette teacher Chalkstone av school bds 140 Orms
" John inspector h 9 Staniford
" John pedler bds 153 Reservoir av
" Joseph h 120A Prairie av
" Joseph dry goods 6 Veasie h 8 do
" Joseph fish 30 Shawmut h 225 Orms
" Joseph shoemaker 733 Eddy h 79 Gay
" Joseph tailor 240 Thayer h 17 Halsey
" Joseph B died April 3 1917 [Lippitt
" Joseph H ins agent 51 Empire rm 620 bds 174
" Joseph S carpenter bds 37 Goddard
" Julius (U S N) bds 54 Goddard
" Lazarus fruit 25 Bridge b 98 Benefit
" Lena bookkeeper bds 23 Howell
" Leona C sec 109 Summer bds 140 Orms
" Lewis antique furniture 759½ Broad bds 178 Reynolds av
" Lillian clerk bds 25 Goddard
" Lillian S steno 70 Ship b 454 Chalkstone av
" Louis (Robbins & Cohen) 236 Charles and 455 Plainfield bds 140 Orms
" Louis jeweler h 244 Blackstone
" Louis laborer h 268 Orms
" Louis pedler h 52 Chalkstone av
" Mfg Co mfg jewelers 70 Ship
" Marcella widow Jacob h 454 Chalkstone av
" Maurice com trav h 52 Top
" Max h 178 Lippitt
" Max laborer h 44 Staniford
" Max rabbi h 231 Willard av
" Max (U S N) h 25 Goddard
" Max (U S N) bds 98 Benefit
" Meyer produce h 153 Reservoir av
" Michael R clerk bds 12 Jenckes
" Morris dry goods 81 Manton av h 93 Appleton
" Morris furniture 84 Charles h 82 do
" Morris grocer 240 Wickenden h 242 do
" Morris pedler h 108 State
" Morris pedler h 51 Howell
" Morris restaurant 416 N Main h do
" Morris H watchmaker 1863 Westminster h 13 Perry [Blackstone
" Nathan shoe repairer 749 Potter's av h 241
" Nathan H clerk 220 Weybosset b 7 Bugbee ct
" Nathaniel C sales mgr 57 Wash h 9 Jenckes
" Peter shoemaker 12 N Davis h 14 do
" Philip pedler h 190 Chalkstone av
" Philip shoemaker 251 Plain h do
" Rebecca widow Samuel h 56 Goddard
" Rose (R & T Cohen) 418 N Main h 393 do
" Rose E steno 275 Westminster b 25 Goddard
" Sadie bookkeeper 2 N Court b 33 Jenkins
" Sadie milliner 136 Westminster b 197 Clifford
" Sallie clerk 372 Westminster b 178 Lippitt
" Samuel, B & S h 35 Quaid
" Samuel clerk 1019 Grosvenor bldg bds 172 Somerset
" Samuel jeweler bds 108 State
" Samuel painter bds 127 N Main
" Samuel pedler h 7 Bugbee ct
" Samuel shoemaker h 42 Benefit

Cohen
" Samuel (U S N) bds 284 Willard av
" Samuel A mgr 209 Charles h 25 Goddard
" Samuel J tea 57 Howell h 49 do
" Sarah bds 225 Orms
" Sarah teacher bds 545 Chalkstone av
" Sarah widow Benjamin h 232 Elmwood av
" Sarah E Mrs bds 181 Reynolds av
" Saul M mgr 2 N Court h 33 Jenkins
" Saul M Supply Co bar supplies 2 North Court
" Simon (Crown Cloak Store) 114 N Main h 12 Jenckes
" Simon driver Adams Ex bds 108 State
" Solomon buyer 176 Weybosset h 36 Carrington av
" Victor mgr 15 Dorrance h at Boston Mass
" William clerk bds 54 Goddard [Cranston
" & Co (Benjamin Cohen) cabinet makers 15
Cohn Albert A (Klemer, Cohn & Klemer) 18 Pine h 134 Chester av
" Belle bookkeeper 101 Sabin bds 33 Spring
" Benjamin stonesetter h 43 Comstock av
" Caroline widow Marcus h 33 Robinson
" Edgar E (Empire Auto Supply Co) 84 Empire
" George D machinist h 5 Aloe
" Gertrude forewoman bds 33 Spring
" Henry jeweler h 52 Burnside
" Herman clerk 225 Weybosset bds 33 Spring
" Isidor h 33 Robinson
" Jacob jeweler h 175 Plain
" Max tailor 774 Westminster h 33 Spring
" Morris bill poster bds 67 Robinson
" Pauline Mrs widow h 5 Baxter
" Rachel clerk bds 33 Spring
" Samuel jeweler h 211 Dudley
" Simon jeweler h 67 Robinson
" Sydney clerk 209 Westminster bds 33 Spring
" & Rosenberger Inc mfg jewelers 46 Chestnut
" see also COHEN and CONE [Angell
Cohoe Alfred B pastor First Baptist church h 468
Cohoon Sarah widow Samuel bds 33 Lawrence
" see also CAHOONE
Coia Angela P widow Luigi h 44 Ledge
" Carmine laborer bds 44 Ledge
" Emilio operator 96 Ledge h do
" Errico jeweler bds 139 Murray
" Filippo jeweler h 96 Ledge
" Guilo machinist h 10 Bismark
" Katie remnants 44 Ledge bds do
" Pasquale laborer h 46 Ledge
" Rosa widow bds 10 Bismark
Coinian Ornbrornig laborer rms 172 Charles
Cokely Frederick L finisher h 72 Rugby
" George W salesman 9 Federal h 73 Medway
" Harriet W widow Robert H bds 72 Rugby
" Sarah J widow John H h 73 Medway
" see also COAKLEY
Coken Leon barber 75 Gay h 81 do
Coker Edwin L painter h 23 Samoset av
" Lewis R (U S A) bds 23 Samoset av
Cola Eugenio teamster bds 27 Metacomet av
" Francesco Rocco laborer h 26 Swiss
" Giovanni Nicola tailor bds 18 Crout
" Henry cook h 845 Manton av
" John ice cream maker h 164 Hendrick
" Manuel baker h 162 Hendrick
" Pietro h 27 Metacomet av
" Raffel teamster bds 27 Metacomet av [do
Colacci Cosmo D druggist 605 Douglas av h 609
" Francesco clerk bds 609 Douglas av
" Michele shoemaker h 609 Douglas av
" Victoria died July 28 1917
Colaccio Alesandro laborer h 67 Hassan
" Gennaro shoemaker 534 Charles h do
Colagiovanni Albert (U S A) b 288 Broadway
" Giuseppe laborer bds 124 Acorn
" Lucia Miss clerk bds 288 Broadway
" Marco liquors 121 Acorn h 288 Broadway
" Vincent liquors 200 Atwells av h 288 B'way
Colagiura Emilio street sweeper h 11 Isabella av
" Fedele street sweeper h 35 Naples av
Colaise Saverio laborer h 15 Piedmont
Colaluca Adolf laborer bds 612 Douglas av
" Archimeto laborer bds 612 Douglas av
" Bros (Dante and Massimine) wholesale liquors 374 Admiral
" Camillo driver 374 Admiral h 33 Veasie
" Dante (Colaluca & Strongoli) 396 S Main and 374 Admiral h 121 Ridge
" Massimine (Colaluca Bros) 374 Admiral h 573 Douglas av [las av h 582 do
" Michele (Ricci & Colaluca) liquors 584 Doug-
" Sabbatino wireworker h 147 Sutton
" & Strongoli (Dante Colaluca, Antonio Strongoli) liquors 396 S Main

Colan Victor real estate 12 Olneyville sq rm 1 h 156 Delaine
Colando Francesco grocer 59 Knight
Colanera Giovanni baker h 18 Penn
Colaneri Cosmo laborer bds 34 Murphy
" Michele chef 181 Atwells av bds do
" Nicole bartender 189 Atwells av h r 113 Grove
Colangelo Domenico clerk h 17 Albro
" Filippo shoemaker 29 Meader h do
" Giuseppe cigarmaker h 17 Albro
" Luigi laborer h 17 Albro
" Nicholas music teacher h 29 Meader
" Sanato laborer bds 133 Gray
Colanini Giuseppe barber h 34 Crout
Colannani Donato rubberworker h 166 Spruce
Colannini Costanso baker 156 Spruce h 41 Vinton
" Giovanne laborer h 70 Sutton
Colannino Antonio laborer h 52 Lowell av
Colantonio Bernardino fireman h 744 Atwells av
" Bernardo liquors 324 Dean h 2 Ames
" Francesco S janitor h 22 Tappan
Colantuono Benedetto laborer h rear 15 Dale
" Domenico jeweler bds 569 Admiral
" Felice laborer h 569 Admiral
Colapietro Ettore laborer h 34 Hassan
" Pietro laborer bds 34 Horton
" Francesco laborer h 211 Dora
Colardo Nicandro laborer bds 45 Gillan
" Pietro laborer h 22 Hassan
" Tommaso bartender h 86 Murray
Colarossi Domenico baker h 3 Lee
" Nicole baker bds 3 Lee
Colarosso Angelina jeweler bds 121½ Arthur av
" Domenica widow Rocco h 121½ Arthur av
" Giovanne jeweler bds 121½ Arthur av
" Giovanne laborer h 572 Admiral
" Lucia jeweler bds 121½ Arthur av
" Pietro baker h 572 Admiral
" Pietro clerk bds 121½ Arthur av
Colaruso Peter baker 93 Weybosset
Colasant Joseph shoe repairer 53½ Broadway h 118 Vinton
Colasanta Almerino laborer h 159½ Atwells av
" Giovanne laborer h 151 Cedar
Colavecchia Angela widow Luigi h 61 Kenyon
" Angelina clerk bds 9 Spruce
" Benedetto baker 380 Westminster h 9 Spruce
" Giovanne A clerk bds 61 Kenyon
" Leonardo carpenter h 10 Glasgow
" Michele carpenter h 37 Tones [Prov
Colavita Antonio clerk 20 Exchange pl h at E
Colavito Joseph (Colavito & DeMaia) h at E Providence
" & DeMaia (Joseph Colavito, John DeMaia) barbers 333 Westminster
Colbert Edmund driver h 66 Ashmont
" John conductor N Y, N H & H h 157 Wendell
" John helper bds 159 Wendell
" John opr h 898 Branch av
" John pressman h 10 Aplin ct
" J Parker (United Detective Service) 311 Turk's Head bldg h 73 President av
" Margaret Mrs nurse h 54 Marion av
" Margaret B Miss h 54 Marion av
" see also COLBERT
Colbourn Frank E laborer bds 81 Jenkins
Colburn Bertha M nurse bds 572 Westminster
" Charles H h 77 Bridgham
" Clinton E gen foreman Public Buildings dept h 194 Ohio av
" C Franklin (U S N) bds 194 Ohio av
" Earl B battery repairer bds 22 Hayward
" Edward A carpenter bds 194 Ohio av
" Harvey clerk bds 106 Benedict
" Jennie M teacher h 194 Ohio av
" Joseph G (Whittemore & Colburn) printers 15 Pine 3d floor h 54 Greenwich
" Lilla Belle Miss teacher of physical training and dancing 8 Garden h at N Providence
" Walter B finisher bds 203 Regent av
" William A bleacher h 203 Regent av
" William D lineman h 77 Linden
" see also COLBOURN
Colby George P supt 314 Dyer h 382 Friendship
" Horace A clerk 104 Eddy h 101 Althea
" Walter B engineer R R h 14 Larch
" Warren L h 126 Waldo
Colclough Emma Shaw Mrs journalist rms 59 Charles Field
Colclough Frederick W jeweler h 119 Burnside
" Walter S electrician rms 344 Broad
Coldwell Florence bookkeeper 17 Fenner bds 5 Norwich av
" John T steno h 86 Harold

Coldwell
" Joseph M state organizer Socialist party 49 Weybosset rm 10 h 57 Carpenter
" Mary nurse bds 168 Bowen
" Thomas B machinist h 254 Thurbers av
" William R constable h 5 Norwich av
Cole Ada J rem to Michigan
" Albert J com trav h 146 Irving av
" Albert L salesman 309 Dean h 1087 Broad
" Albert M toolmaker h 535 Dexter
" Alexander laborer h 130 Pitman
" Almira widow Olney C bds 160 Bridgham
" Amy B bookkeeper bds 536 Hope
" Anna L nurse bds 236 Broadway
" Asahel M enlisted U S A
" Benjamin laborer h 8 Clorane
" Catharine D widow James W h 81 Potter's av
" Catherine widow George E rem to Warren
" Celia A widow Nathan P jr h 314½ Cranston rm 9
" Charles jeweler h 1041 Eddy
" Charles jeweler bds 390 New York av
" Charles plumber rem to East Prov
" Charles H driver 128 Dorrance h 27 Riverdale
" Charles N engineer h 32 Jefferson
" Charles V salesman h 53 Cranston
" Clinton D teamster bds 535 Dexter
" Cora B Mrs h 139 Alverson av
" Cornelius (C Cole & Co) h at Eden Park
" C & Co (C N Raymond, S Pickles and C Cole) auto repairers 30 Oliver
" Daniel C rem to Wrentham Mass
" Delia D Miss h 73 Medway
" Elizabeth F teacher bds 91 Dover
" Ella B steno 171 Westminster rm 402 bds 32 Jefferson
" Elmer H driver 16 Terminal Way h 250 Hope
" Elmond B oiler pumping station Ernest st h 147 Cass
" Florence A clerk bds 121 Porter
" Florence B bds 536 Hope
" Francis S milk Cole av opp Sessions h do
" Frank E engineer American Enamel Co h 26 Dupont
" Frank H clerk bds 136 Colfax
" Frederick clerk bds 72 Detroit av
" Frederick B chemist 161 Orange h at Warren
" George rem to Boston Mass
" George W salesman 630 Ind Trust bldg bds 286 Elmwood av
" Georgianna J Mrs died June 20 1917
" Gilbert M longshoreman bds 120 Codding
" Grace widow Francis C h 91 Dover
" Harold W driver h r 149 Lester
" Harriet E widow George E h 85 Brown
" Helen C clerk 212 Union rm 409 bds at E Providence [av
" Helen J teacher Eddy-st school bds 81 Potter's
" Henry S h 536 Hope
" James bds 65 Franklin
" James H cigarmaker rms 1043 Westminster
" Jennie A widow Charles A bds 25 Carl
" Jessie clerk bds 10 Sacramento
" Jessie L bds Cole av opp Sessions [av
" John E clerk 180 Westminster h 218 Regent
" John E gen inspector for Southern N E R R h 194 Broadway
" John E piper h 602 Prairie av
COLE JOHN W machinery 74 and 76 Fountain h 31 E Manning—See page 1171
" Joseph F h 81 Niagara
" Joseph W H buyer h 16 Winsor
" Julia B Mrs h 18 Gibbon ct
" J B Co window glass 54 Friendship
" J Edmund driver bds 1412 Broad
" J Edwin gen inspector 743 Grosvenor bldg bds 194 Broadway
" Lena clerk 1890 Westminster
" Lena J bds 55 Parkis av
" Louis A chauffeur Engine 10 h 34 Temple
" Lavonia Miss bds 116 Power
" Mabel S milliner 8 Arcade b 130 Pitman
" Margaret Mrs bds 479 Manton av
" Marion S teacher Lincoln school b 300 Angell
" Mary E buyer 243 Westminster rms 81 Potter's av
" Mary G clerk Fletcher Mfg Co rms 123 Park
" Mary M widow William H bds 49 Stanwood
" Motor Sales Co automobiles 143 Broad
" M Edna rem to E Providence
" Olive widow Andrew N bds 32 Jefferson
" Raymond A driver 16 Terminal way h at W Barrington
" Raymond A salesman bds 250 Hope
" Roland E clerk bds 81 Willow

Cole
" Roy W rem to Pawtucket
" Samuel machinist h 179 Althea
" Samuel H salesman bds 15 Keene
" Susan A widow William H bds 146 Irving av
" Teaming Co 74 South Water
" Theresa I Mrs saleswoman 429 Westminster h at E Prov
" Thomas laborer h 332 Richmond
" T W rem to Auburn
" Virginia C Mrs phone opr N E L Co, Turk's Head bldg bds 254 Washington
" Walter S, Gorham's bds 461 Pine
" William A clerk 244 Westminster h 417 Potter's av
" William H driver h 10 Sacramento
" William H teamster h 16 Levina
" William L conductor h 308 Lowell av
" William L driver h 17 Edwin
" William M contractor 75 Westminster rm 24 h 165 Sessions
" William R (U S A) h 120 Williams
" Winfield L supt h 190 Massachusetts av
" W Lee foreman 156 W Exchange h 190 Massachusetts av
" see also KOHL
Cole's Georgiaville Express 73 Page [dom av
Colebert Edmund E rubberworker bds 14 Wisdom av
" James A barber 139 Regent av b 14 Wisdom av
" Jennie M phone opr bds 14 Wisdom av
" John P rubberworker bds 14 Wisdom av
" Margaret widow Patrick C h 14 Wisdom av
" see also COLBERT
Colella Antonio laborer h 37 Swiss
" Domenico laborer h 109 Globe
" James barber 57 Brayton av
" Vincenzo barber 245 Carpenter h 33 Spruce
Coleman Albert F laborer bds 54 Logan av
" Alice Mrs bds 314½ Blackstone
" Alice widow Matthew h 776 Branch av
" Anna artist h 143 Williams
" Anna steno rem to Narragansett Pier [av
" Anna I clerk 66 Weybosset bds 35 Dartmouth
" Annie Mrs bds 77 Byfield
" Annie F Miss h 54 Logan av [rm 17
" Arthur I clerk 215 Washington rms 21 Burrill Bernard laborer h 164 Swan
" Catharine widow Patrick h 24 Wise av
" Catherine widow Michael J h 32 Preston
" Catherine V teacher Ives-st primary school bds 32 Preston
Charles clerk h 11½ Governor
" Charles G janitor h rear 12 Mallett
" Daniel C gaugemaker h 562 Cranston
" Edward J operator Journal h at Edgewood
" Edward T clerk 353 Westminster h 92 Laurel Hill av
Edwin H rem to New York city
" Ellis bds 77 Olney
" Emily Mrs h 35½ Warner's lane
" Eugene E machinist h 26 Bancroft
" George V student bds 88 Bogman
" Gerald B student bds 70 Forest
" Grace D teacher 520 Hope bds do
" Harold E clerk bds 54 Woodward rd
" Henry A laborer h 164 Swan
" Henry P (Ceylon Tea Co) 841 Potter's av bds 14 Chambers
Honora widow Patrick h 14 Chambers
" Howard L salesman 50 Fountain h at Longmeadow
James florist bds 24 Wise ct
" James meatcutter bds 22 Burgess
" James F jeweler bds 79 Greenwich
" James H bus mgr R I Labor Pres 109 Wash rm 310 h 35 Dartmouth av
James H inspector h 98 Fields Point
" Jane widow Owen h 39 E George
" Jane C phone opr 195 Angell bds 35 Lyman
" Jesse W clerk Dept Public Works bds 81 Lloyd av
John h 5 Huron
" John fireman h 22 Governor
" John foreman 169 Canal h at N Attleboro
" John gen foreman Am & British Mfg Co h 82 Lippitt
John laborer h 123 Ocean
" John mechanic 206 Washington
" John A auto repairer 179 Aborn h 8 E Transit
" John A repairer h 110 John
" John F clerk bds 32 Preston
" John F clerk 23 Acorn bds 159 Burnside
" John F machinist h 82 Lippitt
" John J jeweler h 54 Woodward rd
" John J teamster bd 1406 Broad

Coleman
" John J wireworker h 200 Thurber's av
" John M boseman Engine 22 h 91 Bogman
" John P (U S A) bds 35 W Clifford
" John S (U S A) bds 240 Brown
" John W driver h 35 Lorimer av
" Joseph A police station 1 traffic div h 33 Eighth [92 Hope
" Joseph P asst pastor St Joseph R C church h Julia h 369 Orms
" J Howard clerk bds 32 Preston
" Katherine L bookkeeper 313 W Exchange bds at Valley Falls
" Leonard R rem to Edgewood
" Margaret widow Patrick h 88 Bogman
" Margaret E Miss student bds 66 Alaska
" Margaret Hilda student bds 66 Alaska
" Margaret M widow Matthew A bds 66 Alaska
" Mary housekeeper bds 14 Chambers
" Mary A bds 205 Eastwood av
" Nellie T h 457 Smith
" Nora bookkeeper 197 Charles h 14 Chambers
" Nora clerk h 776 Branch av
" Nora L bookkeeper bds 14 Chambers
" Owen died Jan 28 1917
" Owen M clerk 380 Westminster h 13 Barstow
" Patrick clerk h 82 Lippitt
" Patrick laborer h 30 Amy
" Patrick rubberworker h 29 Eudora
" Patrick shoemaker h 35 W Clifford
" Patrick J clerk 69 Wash h 82 Lippitt
" Patrick J laborer h 30 Amy [or
" Patrick J liquors 464 Wickenden h 140 Govern-
" Patrick J jr police station 2 h 136 Harold
" Philip P watchman M & M T Co h 77 Olney
" Prescott H bookkeeper h 240 Brown
" Prescott W mgr Broadway Storage Co bds 240 Brown
" Ralph Porter 44 Weybosset
" Raymond J clerk bds 98 Field's Point
" Robert T utility man 663 Westminster h 138 Dodge
" Roscoe L Mrs h 20 Medway
" Roswell wood turner bds 594 Cranston
" Samuel foreman h 305 Willard av
" Sarah D Miss h 143 Williams
" Stuart T (U S A) bds 272 President av
" Thomas laborer bds 30 Amy
" Thomas operative h 1034 Chalkstone av
" Thomas F laborer bds 30 Amy
" Thomas F slashertender bds 175 Amherst
" Thomas J police station 2 bds 88 Bogman
" Thomas J polisher h 159 Burnside
" Thomas W driver 54 Weybosset h 56 Laurel Hill av
" Walter playwright h 83 Dana
" Walter F clerk bds 98 Fields Point
COLEMAN WATSON E patent solicitor 624 F st N W, Washington D C—See page 1206
" William chauffeur h 54 Woodward rd
" William jeweler bds 13 Governor
" William B laborer bds 77 Olney
" William H clerk 110 Grosvenor bldg h 22 Elgin
" William H jr asst agt 166 Valley h at Pascoag
" William O motorman bds 88 Bogman
" Winifred A Miss h 56 Laurel Hill av
" see also COLMAN
Coletta Antonio second hand h 7 Job
" Felice barber 101 Spruce h rear 39 Ridge
" Giovanni tailor h 58 Ring
" Onorato driver bds 44 Hassan
" Tommaso grocer 44 Hassan h 40 do
Coletti Albert, B & S bds 117 Sabin
" Andrea laborer h 19 Ledge
" Bennie laborer h 35 Hampton
" Angelo jeweler h 76 Spruce
" Carlo laborer h 634 Union av
" Carminsins widow h 17 Ledge
Coley Earl L clerk 71 Washington rms 285 do
Colgan Anna A steno bds 237 Pleasant
" James A sec (The Tierney-Colgan Co) 552 Westminster h 237 Pleasant
" James D draftsman 87 Weybosset rm 59 bds 237 Pleasant
" James F foreman 241 Harris av h 15 Pierce
" Joseph E wood finisher bds 15 Pierce
" Margaret T widow James Francis h 15 Pierce
" Michael A motorman h 12 Groton
" Neal rms 393 Weybosset
" William J (U S A) bds 237 Pleasant
Colgrove Allyn B clerk bds 5 Junction
" Anna L clerk bds 5 Junction [h 38 Wilson
" Nelson W drain layer 75 Westminster rm 24
" Sarah clerk bds 5 Junction
Coli Henry clerk h 845 Manton av

Colicci Frank (U S A) bds 27 Ridge
" Gaetano h 380 Atwells av
" Giovanne laborer h 27 Ridge
" Giuseppe clerk bds 382 Atwells av
" Joseph clerk bds 27 Ridge
" Paoli chauffeur bds 27 Ridge
Colinan Elizabeth S bookkeeper 405 Union Trust bldg bds at Pawtucket [tin
Colits Abram jeweler 171 Weybosset h 241 Gallatin
" Charles hardware etc 735 Westminster h 96 W Clifford
" Henry janitor h 65 Benefit [125 Governor
Collagan Laura teacher Asa Messer school bds
Collamer Mark brakeman bds 200 Jewett
" Randall towerman h 200 Jewett
Collamore Earl D conductor h 108 Rounds av
" Ray V motorman bds 3 Sibley
Collarulli Giovanne ins agent h 208 Pocasset av
Collans Hermes waiter 539 Westminster rooms 191 Battey
Collateral Loan Co 77 Exchange place
Collemer Raymond S police station 2 h 170 Blackstone
Coller Alice H Mrs h 318 Dudley
Colleton Sarah A clerk bds 72 Anthony av
Collett George H gen agt 403 Union Trust bldg h at Edgewood
Collette Alfred coachman h 183 Howell
" David N upholsterer 183 Howell h 20 Carrington av
" Madrid bds 125 Governor
" see also KOLLETT
Colletti Andrea laborer h 19 Ledge
" Beniamino laborer h 35 Hampton
" Salvio clerk h 424 Branch av [ster
Colley Charles W teamster rooms 829 Westminster
" Henry W h 441 Angell
" James H laborer bds 94 Comerford
" May M bookkeeper 53 Weybosset rms 26 Arch
" Russell L (U S N) bds 441 Angell
Colli Luigi candymaker h 11 Barker
Colliander Albert E S machinist h 60 Crescent
" Carl E H toolmaker h 158 Eighth
Collie James D bottler h 54 Faith
Collier Chester L foreman bds 14 Seymour
" Edward E carpenter h 64 Colfax
" Etta widow Edward E h 14 Seymour
" George W traffic mgr 21 Stevens h at N Prov
" James motorman h rear 47 Jenkins
" J Howard 3d, asst sales mgr 23 Acorn h 18 Medway
" Lillia widow William H h 18 Arch
" Melvenia clerk 54 Weybosset b 170 Lockwood
" Melvenia widow Robert h 170 Lockwood
" P F & Son book publishers 109 Washington rm 500
" Robert bleacher h 35 Canton
" Theodore F asst prof B U h 38 Keene
" William salesman 272 Westminster bds at Cranston
Colligan James J, B & S h 32 Grosvenor av
" John jeweler h 157 Camden av
" Laura bds 125 Governor
Collin Charles C h 315 Indiana av
" George T chauffeur h 71 Vernon
" Mathilde L widow Philip bds 315 Indiana av
Collingham Brayton R traffic mgr American Emery Wheel Works h at Conimicut
" Rose bds 147 Irving av
COLLINGWOOD J H & CO (John R Dawley) enamelers 107 Friendship—See page 1110
Collins Agnes h 15 Amy
" Agnes bookkeeper 9 Calender bds 186 Julian
" Albert plumber h 194 Carpenter
" Angela P teacher Grove-st school bds 38 Bainbridge av
" Anna B steno bds 125 Howell [las av
" Anna G steno 208 Howard bldg bds 38 Doug-
" Anna J nurse rms 36 George
" Anna L opr bds 57 State [Greene
" Anna M saleswoman 275 Westminster bds 28
" Anna M Mrs dressmaker h 28 Knight
" Annie G steno 208 Howard bldg bds 36 Douglas av [h do
" Annie L Mrs employment office 167 Benefit
" Annie M stock clerk bds 591 Chalkstone av
" Annie M widow bds 991 Eddy
" Arthur collector bds 67 Union av
" Arthur machinist h 94 Alverson av
" Arthur B (U S A) bds 304 Broad
" Arthur H rem to E Greenwich [laide av
" Belvietta widow Christopher H h 130 Adelaide av
" Benjamin H laborer h 21 Ship
" Bernard A painter h 280 Plain
" Bridget widow Cornelius bds 156 Wood

Collins
" Bridget widow Thomas J h 62 Bainbridge av
" Carlos bookkeeper 291 Promenade h 242 Indiana av [State bds do
" Caroline maid Prov Lying in Hospital 96
" Catherine widow John bds 74 Admiral
" Catherine widow Peter h 25½ Sonoma ct
" Catherine A clerk 20 Arcade bds 62 Bainbridge av
" Catherine E clerk bds 67 Union av
" Catherine G widow John H b 63 Elmwood av
" Charles painter 76 Westfield h do
" Charles A driver bds 683 Huntington av
" Charles C boilermaker bds 67 Union av
" Charles C clerk bds 315 Indiana av
" Charles H salesman 220 Canal h 478 Pine
" Charles M physician (U S A) bds 28 Knight
" Charles W asst clerk Commission of Shell Fisheries, State House rm 301 h 222 Adelaide av
" Charles W salesman h 5 Vine
" Charlotte A Miss h 44 Superior
" Cornelius machinist h 554 Wickenden
" Damien H jeweler h 315 Indiana av
" Daniel coachman h 157 Wood
" Daniel iceman h 516 Plainfield
" Daniel machinist bds 57 State
" Daniel C salesman 346 Canal h 119 Benefit
" David F hoseman Engine 2 h 36 Governor
" David J rem to Pawtucket [av
" Delia A chief opr 15 Bough bds 62 Bainbridge
" Denerson E shipper h 105 Potter's av
" Edith M steno 15 Westminster b 229 Doyle av
" Edward P clerk 2 Henderson h 100 Vandewater
" Edwin H machinist h 165 Reynolds av
" Eliza h 297 Thayer
" Eliza h 22 Angell
" Elisabeth bookkeeper h 100 Vandewater
" Elisabeth widow John C h 591 Chalkstone av
" Elisabeth J widow Simon S bds 28 Plain
" Ella Mrs h 334 Friendship
" Ellen widow Hugh h 75 Benevolent
" Elmer iceman bds 516 Plainfield
" Emily bookkeeper bds 167 Benefit
" Emma C clerk bds 167 Benefit
" Eugene H jeweler h 63 Wood
" Florence M clerk bds 242 Indiana av
" Frances bds 111 S Angell
" Frank A driver bds 306 Thurbers av
" Frank A driver h 57 Hilton
" Frank B forester h rear h 24 Joslin
" Frank L bds 69 Union av
" Fred erecting engineer h 229 Doyle av
" Frederick I pastor Church of Messiah h 25 Messer
" Frederick J com trav bds 156 Atwells av
" George nurse Butler Hospital bds do
" George A machinist h 79 Lowell av
" George A H rem to East Providence
" George H enlisted in U S A
" George I rem to Washington D C
" George J h 472 Prairie av
" George J conductor h 44 Gladstone
" George L (44 E Manning) died Jan 7 1917
" George L clerk 292 Westminster bds 130 Adelaide av
" George L physician 22 Angell h do
" George L Mrs h 44 E Manning
" George S ins agt 107 Westminster rms 11–12 h 545 Cranston [Pawtucket
" Harry W teacher Technical High school h at
" Hattie T widow Thomas E h 51 Richardson
" Helen bds 125 Governor
" Helen clerk bds 57 State
" Helen A died May 1 1917
" Henry V carpenter bds 210 Eastwood av
" Henry W bookkeeper bds 165 Reynolds av
" Herbert salesman 32 N Main h at Pawtucket
" Hugh E clerk 446 Eddy bds 75 Benevolent
" Hugh J flagman bds 23 Abbott
" Ina F jweler bds 120 Laurel Hill av
" Isabelle J bds 179 Laban
" James spinner h 113 Hendrick
" James C (Tillinghast & Collins) 15 Westminster rm 512 h 222 Adelaide av
" James C Mrs h 18 Balch 75 Benevolent
" James E reporter 414 Turk's Head bldg bds
" James H h 468 Hope
" James J machinist bds 28 Knight [ington
" James W news room Journal bds 304 Wash-
" Jane clerk rms 7 Beacon av [av
" Jennie clerk 275 Westminster bds 17 Beacon
" Jeremiah blacksmith h 71 Sutton
" Jeremiah J jr jeweler bds 71 Sutton
" Joanna A widow James h 24 Croyland rd

Collins
" John boilermaker h 67 Union av
" John filemaker bds 201 Wickenden
" John laborer h 178 Transit
" John laborer h 15 Amy
" John packer bds 27 Grant [Atwells av
" John F lawyer 1316 Turk's Head bldg bds 156
" John H installer bds 26 Spencer
" John J, B & S h 273 Orms
" John J collector N E L Co Turk's Head bldg bds 591 Chalkstone av
" John J collector h 69 Union av
" John J laborer bds 16 Whittier av
" John J (U S A) bds 167 Benefit
" John J weaver h 12 Atlas
" John P wool sorter h 91 Barbara
" John T clerk h 51 Thayer
" John T second hand h 113½ Elmwood av
" John W grocer 76 Blackstone h 78 do
" Joseph machinist h 51 Longmont
" Joseph teamster h 64 Diamond
" Joseph A (U S A) bds 75 Benevolent
" Joseph (U S A) bds 75 Benevolent
" Joseph D machinist h 71 Sutton
" Joseph E clerk bds 156 Atwells av
" Joseph V (U S A) bds 113 Robinson
" Josephine Mrs h 24 Croyland rd
" Julia E h 15 Hannah
" Julia E dressmaker died July 16 1917
" J Franklin demonstrator B U bds 468 Hope
" King (U S A) bds 44 E Manning
" Laura h 22 Angell
" Lillian M jeweler bds 36 Governor
" Lucy A widow Angelo h 76 Lexington av
" Margaret clerk bds 75 Benevolent
" Margaret widow John h 57 State
" Margaret widow Timothy h 14 Trenton
" Margaret A widow Henry C h 120 Laurel Hill av
" Margaret E widow Michael H h 27 Grant
" Margaret G steno bds 75 Benevolent
" Martin watchman h 21 Berkley
" Mary Mrs h 18 Balch
" Mary h 84 Sheldon
" Mary widow John bds 529 Huntington av
" Mary widow Thomas h 113 Robinson
" Mary C Miss jeweler bds r 27 Grant
" Mary E clerk h 71 Dutton
" Mary E clerk bds 75 Benevolent
" Mary E finisher h 113½ Elmwood av
" Mary E Mrs h 84 Jenkins
" Mary J tailoress h 8 Walling [laide av
" Maude teacher Regent-av school h 130 Ade-
" Methilde P widow Philip bds 315 Indiana av
" Michael laborer bds 1493 Broad
" Michael J polisher bds 15 Hannah
" Michael R h 156 Atwells av
" Nathan A (West Side Market) 2 Academy av h 71 Health av
" Nora jeweler bds 57 State
" Palmer P clerk bds 100 Vandewater
" Patrick bds 33 Wisdom av
" Patrick F ladderman H & L 10 rms 339 Pine
" Patrick H carpenter h 219 Eastwood av
" Pearl A clerk B & S bds at Conimicut
" Peter (R I Boiler Works) 392 Fountain h at Pawtucket
" Peter J janitor rms 161 Smith
" Peter O operative h 23 Abbott
" Philip laborer h 51 Alton
" Phoebe L Mrs h 258 Charles
" Raymond loco fireman h 28 Longmont
" Raymond G printer bds 281 Fountain
" Richard (R I Boiler Works) 392 Fountain h at Pawtucket
" Richard dyer bds 12 Atlas
" Robert E engineer bds 67 Union av
" Sadie clerk 20 Arcade bds 84 Sheldon
" Sarah A widow Charles F h 478 Pine
" Sarah A widow Charles H h 281 Fountain
" Teresa A bookkeeper bds 113 Robinson
" Theresa jeweler bds 36 Governor
" Theresa M dressmaker h 14 Fisher
" Thomas clerk h 80 E Transit
" Thomas laborer h 16 Chambers
" Timothy clerk R R freight h 180 E Transit
" Thomas C Rev asst at Cathedral h 26 Pond
" Thomas F laborer h 463 Atwells av
" Thomas J bricklayer h 59 Bowdoin
" Timothy clerk R R freight h 180 E Transit
" Timothy H janitor h 26 Spencer
" Violet B nurse rms 242 Broadway
" Walter E h 11 Mawney
" Walter J trav salesman h 74 Lexington av
" Walter K clerk 220 Canal bds 478 Pine

Collins
" Walter N district traffic chief h 130 Adelaide av [av
" William A bartender 114 Orange h 38 Douglas
" William A jr boiler inspector h 68 Douglas av
" Walter E clerk 343 S Water h at E Prov
" William C shipper 844 Broad h 220 Cass
" William F salesman 364 Canal h at Pawtucket
" William H breweryworker h 185 Messer
" William H driver Engine 14 h 179 Laban
" William J (R I Boiler Works) 392 Fountain h at Pawtucket [land rd
" William J clerk 115 Wickenden bds 24 Croy-
" William J (U S A) bds 74 Admiral
Collison Alice A bookkeeper 11 Haymarket bds 16 Seamans [chester av
" Benjamin E painter 6 Manton av h 52 Dor-
" Henry & Sons (Henry J and William A) plumbers 11 Haymarket [mans
" Henry J (Henry Collison & Sons) bds 16 Sea-
" John T painter h 115 Pocasset av
" Sarah J bds 25 Deborah [Seamans
" William A (Henry Collison & Sons) bds 16
COLLYER see COLLIER
Colman Andrew G h 37 Lawn [24 Keene
" Earl S (Richardson & Clark) 11 Exchange h
" Edward G cashier American Cotton Oil Co h 152 Elm Grove av
" George C steamfitter h 173 South
" Hattie H F widow Roscoe L h 20 Medway
" see also COLEMAN
Colmetz Otto H diecutter h 45 Comstock av
Colmon Henry B laborer h 60 Wadsworth
Coloington Eli supt h 410 Plain
Colombo Antonio jeweler h 18 Dale
" Giacomo jeweler h 157 Federal
Colonial Café (G Palmieri prop) 578 Charles
" Jewelry Store (Nathan Saltzman) 621 Westminster
" Line, S Water near Pike
" Lunch 70 Dorrance office 76 do rm 215
" Navigation Co, S Water foot of Tockwotton ticket offices 372 Westminster, Dorrance cor Washington and 120 Washington
" Pharmacy, C Alianiello prop 590 Charles
" Theatre 569½ Westminster
Colonna Annacleto clerk bds 138 Penn
" Ida jeweler bds 138 Penn
" Luisa widow Ernesto h 138 Penn
" Osvaldo barber bds 138 Penn
Colopietro Antonio laborer bds 139 Almy
COLORGRAPH PRINTING CO 49 Weybosset rm 6—See page 1221
Colored Worsted Mill worsted yarns 201 Pitman
Colson Alice Miss lodginghouse 1125 Westminster
" see also CARLSON
Colt LeBaron B, U S Senator 314 Federal bldg h 105 Waterman and at Bristol
" Samuel P lawyer pres and treas Nat India Rubber Co 35 Westminster rm 6 also chairman Board of Directors Ind Trust Co also pres Mechanical Fabric Co 40 Sprague h at Bristol
" Samuel P Mrs h 25 Charles Field
Colton Anna E steno 70 S Main bds 93 Hospital
" Annie Mrs grocer 56 Randall h 54 do
" Catherine music teacher bds 41 Diamond
" Daniel A lawyer 29 Weybosset rm 408
" Edward P h 49 Bainbridge av
" Edward T druggist 465 Pine and treas 97 Canal h 463 Pine [Mass
" Grace C teacher 216 Hope bds at Boston
" Herman bds 56 Randall [bet
" James C dentist 189 Mathewson rm 2 h 7 Nis-
" Leo teamster h 58 Randall [Bainbridge av
" Margaret M principal Grove-st school bds 49
" Mary widow John h 250 Williams
" Owen F laborer bds 41 Diamond
" Stephen A packer 243 Westminster
" Thomas E real estate h 60 Vineyard
Coltuncck Michael, B & S h 38 Ambrose
Colucelli Potito cabinetmaker h 67 Seamans
Colucci Alfredo shoemaker 24 Harold h 162 Spruce
" Lorenzo tailor h 47 Ring
" Simeone laborer h 34 Murphy
" Vincenzo laborer h 498 W Exchange
Columbia Gas Light Co 369½ N Main
" Graphophone Co 243 Westminster
" Hall rear 66 Putnam

Columbia
" Land Co 32 Westminster rm 31
" Lunch (M J Agis & J Giatrelis) 189 Broad
Columbian Job Print 687 Manton av
" National Life Ins Co 506 Howard bldg
Columbus Club 8 Greene
COLUMBUS EXCHANGE BANK M Vervena pres 2 Market sq branch office 342 Atwells av—See page 1050
" Shoe Store 218 Atwells av
Colville Eliza widow James W bds 111 S Angell
" Samuel W machinist h r 66 John
Colvin Antoine porter 7 Crawford sq h at Pawt
" Arthur laborer h 8 Autumn
" Arthur laborer bds 989 Eddy
" Bertram A fireman R R h 50 Mulberry
" Charles H conductor h 18 Sumter
" Charles N second hand 47 Charles h 144 Orms
" Charles T sec and treas Colvin Foundry Co h 44 Glenham [gansett Hotel
" Clarence H pres Colvin Foundry Co bds Narra-
" Edward C iceman h 91 Pleasant View av
" Ethel V clerk 209 Westminster bds 7 Congdon
" E Prescott metal worker h 75 Elmdale av
COLVIN FOUNDRY CO Clarence H Colvin pres 185 Globe—See page 1120
" Frances Mrs h 96 Bowen
" George F plumber h 2 Handy
" Herbert A goldplatcr h 33 Sibley
" Maria L variety 450 N Main h do
" Marion steno 1104 Turk's Head bldg bds 786 Cranston
" Mary A rms 52 Pocasset av
" Mildred E clerk Ind Trust Co bds at Auburn
" Nathan dep sheriff Prov County Court House h at Scituate
" Peter F machinist h 175 Swan
" Sheldon D bds 372 Lloyd av
" Stephen S prof B U and instructor R I School of Design h 372 Lloyd av
" Theodore H h 433 Elmwood av
" Thomas laborer h 989 Eddy
Colwell Albert F molder h 5 Gwinnett ct
" Allen J vice pres Colwell Cigar Machine Co Inc bds 14 Quince
" Anna F widow Francis h 96 Bowen
" Annie C Miss h 211 Roosevelt
" Arthur B auto repairer bds 48 Wendell
" Caroline B widow John W h 59 Forest
" Chester R millwright h 9 Quince
" Cigar Machine Co Inc 131 Wash rm 305
" Clarence E h 149 Manton av
" Clifford B physician 409 Broadway h do
" Cyrel S restaurant 26 Olneyville sq h 124 Pocasset av
" Daniel T Mrs h 198 Hanover
" Earl C clerk h 211 Roosevelt
" Edgar A clerk 309 Friendship h at Johnston
" Edward F jeweler h 23 Norwich av
COLWELL ELMER W real estate and insurance 1 Custom House st cor Weybosset bds at Johnston—See page 1234
" Elsie P steno 182 S Water bds at Johnston
" Emory E civil engineer City Hall bds 48 Wendell
" Esther A died Mar 20 1917
" E Grace artist bds 159 W Clifford [burn
" Fannie M clerk 205 Ind Trust bldg h at Au-
" Florence D artist bds 50 Lexington av
" Harry E ladderman H & L 6 h 84 Courtland
" Harry H clerk 189 Virginia av bds 50 Lexington av
" Harry S bds 64 Carpenter
" Ida A widow Louis N h 19 Almy
" Ida F widow Wilmarth H h 50 Lexington av
" Irving R bookkeeper h 1281 Eddy
" John S clerk 202 Washington bds 59 Forest
" John T steno 43 Eagle bds 86 Harold
" Lillian H asst 521 Ind Trust bldg bds 50 Lexington av
" Louis A rem to Apponaug [Roosevelt
" Mary E office asst 1890 Westminster bds 211
" Mary E widow Isaac bds 8 Bacon pl
" Mary B Mrs h 48 Wendell [ton
" May E clerk 291 Westminster bds at Arling-
" M Cheney jeweler h 14 Quince
" Nancy P widow Samuel G h 158 W Clifford
" Oscar H prop 7 Reservoir av h 105 Chapin av
" Paul A ins 301 Union Trust bldg h at W Barrington [Cole av
" Ralph sec and treas 204 Hartford av h 16

PROVIDENCE PUBLIC MARKET CO. *The Pioneers in Modern Marketing*

Colwell
" Samuel G (U S A) bds 14 Quince [Hill av
" Sarah M widow Maurice G bds 300 Laurel
" Wilmarth Holt clerk 101 Sabin rm 12 h 57 Forest
" Wilmarth H inspector public bldgs dept City Hall bds 50 Lexington av
" Worsted Mills worsted goods 204 Hartford av
" W compositor Journal h at Lonsdale
Coma Guglielmo laborer h 27 Ledge
" Luisa laborer bds 27 Ledge
Comager Frederick gardener bds 68 Salem
" Oliver C driver h 10 Mallett
" Simon L teamster rooms 829 Westminster
Coman Edward L machinist bds 114 Burnside
" Edward L mgr Ætna Life Ins Co (accident dept) 1009 Turk's Head bldg h at Wakefield
" Jesse O h 368 Cranston
" Mary C saleswoman h 27 Central [lin
Comar John liquors 348 Manton av h r 84 Jos-
Combanardi Rosa widow bds 481 Atwells av
Combe Alfred H (Kimball & Combe Co) monuments 96 Westminster rm 1 h 59 Keene
" Hilda A bds 59 Keene [bds 59 Keene
" Marian L instructor R I School of Design
COMBINATION LADDER CO C N Richardson prop 366 Fountain—See page 1151
Combs George W carpenter 77 Orange h 485 Public
" G W Mrs prepared food 485 Public h do
" Henry painter rms 68 B'way
" M Lucile clerk bds 485 Public
Comeau Helen R bds 6 Alton
" Joseph J machinist h 18 Berkley
" Wilfred W laborer h 49 Camden av
Comella Agostino pedler h 128 Tell
" Agostino porter 179 Canal h 135 Spruce
" Agostino jr shoemaker h 132 Tell
" Antonio pedler h 65 Arthur av
" Antonio pedler h 124 Tell
" Antonio shoemaker h 128 Tell
" Cosmo pedler h 321 Atwells av
" Giuseppe pedler bds 128 Tell
" John chauffeur bds 33 Ridge
" Lorenzo pedler h 134 Spruce
" Mary clerk bds 128 Tell
" Michele laborer h 24 Piedmont
" Pietro pedler h 87 Penn
" Rosa clerk bds 128 Tell
" Salvatore pedler h 11 Piedmont
" Salvatore pedler h 10 Tell [stone
Comer Catherine widow Edward h 120 Living-
" Catherine V clerk bds 171 Donelson
" Edward F machinist h 25 Capwell
" John F car inspector bds 171 Donelson
" Patrick J foreman h 171 Donelson
Comerford Margaret rem to E Providence
" Philip H butcher h 63 Candace
" see also CUMBERFORD
Cometo Harry window cleaner h 18 Bishop
Commis Louise Mrs h 375 Public
COMINGS see CUMMINGS
Comisky Ellen Miss h 86 Pond
" see also CUMISKY
Comission M Emenlina Mrs h 18 Wheaton
" Josph cook h 18 Wheaton
Comite Antonio h 4 McAvoy
Commello Agostino clerk h rear 134 Spruce
Comment Joseph opr bds 307 Charles
Commercial Camero Co 325 Grosvenor bldg
COMMERCIAL CASUALTY INS CO F Geo Blanchard gen agt accident and health 44 Franklin—See page 1138
" Collecting Co 906 Union Trust bldg
" Corporation real estate 171 Westminster rm 402
COMMERCIAL GARAGE TRUCKING CO The (Fred T Gilmore prop) 52 Point—See page 1118
" Iron Works (Sophia R Smith) iron work 171 Globe
Commette Alphonso meat cart h 179 Althea
" Louis N meat cutter 380 Westminster h 311 Cranston
" Madeline A tel opr 91 S Main b 311 Cranston
Commission on State Printing rm 305 State House [House
Commissioner of Dams and Reservoirs 320A State
" of Industrial Statistics 318 State House
" of Inland Fisheries 304 State House
" pf Pilots 320 State House
" of Public Health 315 State House
" of Public Schools 119A State House
" of Shell Fisheries 301 State House
" of State Printing 305 State House
Commonwealth Finance Corporation, William A Teutsch mgr 915 Turk's Head bldg
Commonsale Giuseppe laborer h 25 Ring
Commons Marcus F laborer bds 3 Kossuth
" Michael F loomfixer h 3 Kossuth
" Thomas Leo filecutter bds 3 Kossuth
Como John laborer rms 191 Friendship
" William shoemaker bds 624 Charles
Compagnione Antonio bds 105 Gray
" Giovanne laborer bds 128 Tell
Compagnone Antonio driver h 12 Bingham
" Gennaro laborer bds 33 Swiss
" Giacomo jeweler h 87 Croom
" Giovanne laborer h 150 Penn
" Pasquale fileworker h 95 Gesler
" Raffaele operative h 77 Gesler
" Vincenzo carpenter h 18 Europe
Comparone Antonio laborer h 13 Swiss
" Federico clerk h 21 Naples av
" Giuseppe cigars and tobacco 13 Swiss h do
" Giuseppe laborer bds 144 Prudence av
" Giuseppe laborer h 71 Naples av
" Raffaelo laborer h 71 Naples av
COMPTOMETER Harold C Lyman 503 Industrial Trust bldg—See page 1027
Compton John J (Compton & Farrell) 680 Atwells av h 29 Health av
" & Farrell (John J Compton & Joseph Farrell) liquors 680 Atwells av
Comras Edith B clerk 35 S Main bds 6 Stampers
" Joseph h 6 Stampers
" Peter (U S A) bds 6 Stampers
" Sadie Mrs dressmaker 6 Stampers
Comstock Adelaide H h 100 Lloyd av
" Aldrich M foreman Am & British Mfg Co h 59 Commodore
" Andrew Estate 199 Canal [Gallatin
" Andrew B treas 15 and 17 Gordon av h 210
" Annie W rms 60 Charles Field
" Benjamin W salesman h 95 Sumter
" B Wallace express 73 Page h 30 Lenox av
" Charles A janitor State House h 857 Atwells av
" Clara E h 550 Broad
" Eliza at Home for Aged Women
" Express Co 73 Page
" Fannie L bds 380 Lloyd av
" Florence L student bds 59 Commodore
" Frank P (Comstock & Co) and (J F Comstock & Sons Co) h 118 Comstock av
" Frank S carpenter 61 Overhill rd h do
" Franklin L salesman 252 Canal h 14A Hawthorne
" Fred S (Comstock & Co) h 47 Parkis av
" George F machinist bds 572 Smith
" Helen G jeweler bds 59 Commodore
" Hope M bds 118 Comstock av
" Isaac T clerk R R freight h 88 Benefit
" Jonathan F mgr editor Farm Bureau News of R I, Federal bldg h at Cranston
" Jonathan M chauffeur h 132 Brigham
" Joseph T carpenter bds 59 Commodore
" J F & Sons Co beef 216–220 Canal
" Land Co 199 Canal [Elmwood av
" Louis H (Comstock & Co) 199 Canal bds 461
" Mary L clerk bds 59 Commodore
" Melville H & Son undertakers 1182 Westminster h 154 Bridgham
" Melville H jr undertaker h 204 Dean
" Richard B (Comstock & Canning) also first vice pres Providence Chamber of Commerce h 76 Humboldt av [man
" Richard W 113 Ind Trust bldg h 124 Water-
" Richard W jr 113 Ind Trust bldg h 203 Governor
" R W Land Co 113 Industrial Trust bldg [av
" Walter Jay jr (Comstock & Co) h 175 Irving
" Walter J (J F Comstock & Sons Co) h 328 Thayer
" Walter J h 41 Angell [160 Brown
" William P treas 113 Industrial Trust bldg h
COMSTOCK & CANNING (R B Comstock, J E Canning, P P Curran, H C Hart, J P Canning) lawyers 926 Grosvenor bldg
" & Co (L H, F P & F S Comstock) pork packers 199 Canal
Conant Annie M dressmaker h 17 Thayer
Conaty Agnes widow Bernard h 134 Hendrick
" Ann Miss bds 9 Harvest
" Arthur L law student h 23 Inkerman
" Bernard Co Ino bottlers 22 Cypress
" Catharine housekeeper bds 22 O'Neil
" Catherine E bookkeeper bds 117 Carleton
" Catherine M widow John M h 407 Morris av
" Ellen widow h 901 Douglas av
" Ellen F teacher bds 117 Carleton

Conaty
" John chauffeur rms 189 Williams
" John F (Conaty & Coen) h 80 Dover
" John J clerk Journal bds 117 Carleton
" John J machinist h 149 Veazie
" John T carrier Edgewood P O h 52 Spicer
" John T driver h 116 Harold
" Louise widow Bernard h 30 Cypress
" Margaret T clerk 1012 Eddy bds 279 George
" Mary A office asst bds 23 Inkerman
" Mary A phone opr bds 117 Carleton
" Michael laborer h 117 Carleton
" Patrick J grocer 1081 Eddy h do
" Peter J plumber h 123 Pavilion av
" Thomas h 32 Detroit av
" Thomas A machinist bds 117 Carleton
" Thomas F clerk bds 117 Carleton
" Thomas F woolsorter h 22 O'Neil
" William H chauffeur bds 23 Inkerman
" & Coen (John F Conaty, Joseph H Coen) lawyers 512 Turk's Head bldg
Conaughton Nellie Mrs h 28 Dorchester av
Conboy Catherine C bds 81 Hudson
" Edward H meatcutter h 125 Plainfield
" Ellen widow James h 82 Florence
" Frederic J machinist bds 274 Blackstone
" George J, U S A bds 81 Hudson
" Hanna widow Thomas h 274 Blackstone
" James conductor bds 125 Plainfield
" John laborer h 12 Harold
" John A police station 4 h 106 Whitehall
" John J conductor h 31 Padelford
" Luke E salesman h 212 Amherst
" Marcella C steno 480 Eddy bds 210 Amherst
" Mary h 275 Plainfield
" Mary E Mrs h 81 Hudson
" Nellie Miss h 275 Plainfield
" Patrick J jeweler h 55 Sears av
" Thomas V rubberworker bds 82 Florence
Conca Albert (Conca & Co) h 195 Union av
" Alessandro laborer bds 522 W Exchange
" Americo clerk 380 Westminster
" Anna jeweler h 124 Federal
" Antonio barber 58 Washington h 13 Puritan
" Antonio weaver h rear 118 Federal
" Bettina widow bds 128 Penn
" Carmine laborer h 91 Lubeo
" Carmine laborer bds 103 Gesler
" Carmine operator h 524 Charles
" Carmine street sweeper bds 19 Piedmont
" Catherine saleswoman 247 Atwells av bds 11 Spruce
" Concetta widow Domenico h 248 Federal
" Crescenzo laborer h 103 Gesler
" Domenico (Coates, Hurdis Co) 4 Weybosset rms 200–201 h at N Providence
" Domenico laborer h 128 Penn
" Emilia bookkeeper 573 Douglas av bds 11 Spruce [Federal
" Fabrisio tailor 77 Washington rm 301 bds 246
" Francesca dressmaker bds 248 Federal
" Giovanne laborer bds 13 Manson
" Louis clerk bds 13 Manson
" Mariana widow bds 124 Federal
" Michele jeweler h 10 Pequot
" Natalino jeweler bds 124 Federal
" Nicole liquors also restaurant 116 Atwells av h 156 Sutton [B'way h do
" Pasquale physician 553 Charles and 334
" Pasquale tailor bds 11 Spruce
" Raffaelo laborer h 992 Manton av
" Rosa M dressmaker bds 248 Federal
" Rosina Mrs h 19 Piedmont
" Stastelano asst foreman h 11 Spruce
" Teresa widow Gregorio h 13 Manson
" & Co (Albert Conca) tailors 77 Washington rm 301
Concannon James laborer h 59 Aleppo
" James J blacksmith's helper b 59 Aleppo
" John F (Modern Wet Wash Laundry) 1083 Chalkstone av h 66 Academy av
" John F operative bds 59 Aleppo
" John H paver h 24 Fallon av
" John P (U S A) bds 24 Fallon av
" Lawrence M painter bds 24 Fallon av
" Mary A saleswoman bds 24 Fallon av
" Nora G Miss h 66 Academy av
Concetti Raddi seamstress 275 Westminster h 24 Monticello [rm 24
Concrete Steel Products Co 75 Westminster
Conde F Victor wood 1054 Atwells av h do
" Octave h 224 Carleton
Condon Anna O glove fitter bds 171 Hudson
" August conductor N Y, N H & H h 143 Donelson

Condon
" James F clerk bds 176 Regent av
" John dyer bds 776 Branch av
" John foreman h 103 Valley
" John F laborer h 58 Seymour
" Louise H clerk bds 171 Hudson [Pitman
" Margaret E clerk 191 Westminster bds 102
" Mary h 171 Hudson
" Patrick blacksmith's helper h 91 Lockwood
" Peter lunchroom 100 Clemence bds 389 Weybosset [Regent av
" Peter J meat inspector 409 Federal bldg h 176
" Richard jeweler bds 171 Hudson
" Robert J police station 2 h 147 Regent av
" Robert W salesman h 165 Grove
Condry George F driver bds 30 Walling
" Patrick L police station 3 h 61 Chatham
" Sarah A widow William h 30 Walling
" William H clerk bds 30 Walling
Cone Irving L motorman h 59 Dewey
" Julia h 4 Mutual
" Margaret jeweler h 4 Mutual
" see also COHEN and COHN
Coneen John F machinist h 314 Sayles [av
Conefry Katharine domestic bds 48 Marlborough
Congdon Adelbert P engineer h 145 Hanover
" Albert E electrician 57 Eddy h 220 Ivy
" Albert H accountant Adams Ex h 368 Friendship [lantic av
" Albert H jr accountant 70 S Main h 52 At-
" Ambie C widow Howard h 95 Somerset
" Arthur R salesman 45 Weybosset h at Auburn
" A Howard bookkeeper 52 Exchange pl h 89 Burnett
" Charles E barnman h 675 Eddy
" Edward O h 16 Pallas
" Eleanor B bds 87 Cooke
" Ella M bds 16 Pallas
" Frances C widow Albert died Oct 16 1917
" Frank P rem to Millis Mass
" Frank S sec Manchester & Hudson Co 55 Point h 397 Friendship
" George teamster rms 840 Westminster
" George E jeweler bds 158 Early
" George E purch agt 9 Codding h at Cranston
" George W (W Congdon & Sons) 5 Steeple bds 48 Congdon [Angell
" Gilbert Maurice asst treas 155 Canal h 49
" Harold (W W White & Co) 206 Turk's Head bldg bds 87 Cooke [wood av
" Harold B clerk 556 Atwells av h 27 Wild-
" Harriet F Mrs bds 70 Alverson av
" Harry A rem to Longmeadow [av
" Henry B sec Industrial Trust Co h 160 Taber
" Herbert H floorwalker h 51 Comstock av
" Herbert P jeweler bds 158 Early
" Howard W structural engineer Kinsley av cor Sims av h 272 Dudley
" Ira M engineer 34 Dike h 22 Atwood
" James M mgr 101 Westfield h 120 Alverson av
" John exchange clerk Union Trust Co h at Edgewood [Edgewood
" John J salesman 357 Westminster rm 20 h at
" Johns H died Jan 6 1918 [Bristol
" Joseph B salesman 58 Pine 6th floor bds at
" Joseph painter h 153 Grove
" Joseph C silversmith h 272 Dudley
" Joseph F rem to Woonsocket
" Lillian M teacher Althea-st kindergarten bds 36 Chapin av
" Lillian W Mrs h The Minden apt 98
" Mary nurse bds 6 Division
" Mary C T widow Jennison E h 36 Chapin av
" Mary J widow Ira B h 19 School
" Minnie Miss h 210 Waterman
" Norman A engineer h 29 Helme
" P J Co Estate shoe lacings 101 Westfield
" Susan E widow Charles H h 158 Early
" The apartment house 5–7 Congdon
" Thomas clerk h 133 Briggs
" William G engineer bds 133 Pitman
" William H clerk 86 S Main h at Cranston
" William H hackdriver died Dec 8 1917
" William L asst treas R L Greene Paper Co 50 Fountain h at Edgewood
" William M plumbing 291 Cranston h 455 do
CONGDON W & SON (George W) hardware 5 and 7 Steeple—See page 1130
" Zachary T brass founder 28 Conduit h 71 Hamlin
CONGDON & CARPENTER CO F W Carpenter pres iron steel metals carriage saddlery and automobile supplies 102 North Main and 145 and 173 Canal—See inside front cover

Conger Roy J machinist h 102 Camp
Congressional Union (The) Women's Forum 557 Westminster rm 1
Coningford Charles chauffeur bds 22 Dunford
" George C chauffeur bds 209 Lenox av
" John H chauffeur h 14 Avery
" John L woodworker h 22 Dunford
Conklin James B carder bds 20 Moultrie ct
" John R, B & S bds 684 Chalkstone av
" Lena saleswoman 275 Westminster bds 684 Chalkstone av
" Minnie widow Claude h 684 Chalkstone av
" Roscoe Evermond linotype opr h 83 Willow
" William L, B & S h 684 Chalkstone av
Conlan Elisabeth A boxmaker bds 84 Olney
" Joseph T driver bds 140 Hudson
" J E motorman h 159½ Benefit
" Margaret A bookkeeper bds 115 Joslin
" Margaret J widow Thomas F h 115 Joslin
" William F teamster h 90 Florence
" see also CONLIN and CONLON
Conley Albert demonstrator rms 804 Westminster
" Alice Miss h 1597 Westminster
" Alice C widow John F h 75 Bassett
" Alice E phone opr 195 Angell bds 88 Pettis
" Ann widow Patrick h 146 Ridge [Moore
" Anna F steno 17 Exchange rm 319 bds 73
" Annie Miss h 35 Bridgham
" Annie jeweler bds 89 Davis
" Annie G steno 123 Dorrance bds 146 Ridge
" Austin liquors 250 Prairie av h 19 MtVernon
" Bertha clerk bds 189 Regent av
" Bridget h 54 Barton
" Bridget Miss h 82 Newark
" Bridget widow Coleman h 187 Plain
" Caroline h 57 Rosedale
" Clara T widow James h 745 Cranston
" David bds 14 Osborn
" Delia h 24 Tanner
" Edward laborer h 67 Goddard
" Edward J gardener bds 137 Linwood av
" Edward T toolmaker h 909 Douglas av
" Elisabeth h 54 Barton
" Elisabeth widow John h 1 Benton [1597 do
" Ellen (F P & E Conley) 1834 Westminster h
" Ellen Miss h 82 Newark
" Ellen widow Edmund h 635 Hope
" Ellen widow Patrick h 137 Linwood av
" Francis A sheet ironworker h 105 Tobey
" F P & E milliners 1834 Westminster
" George B clerk bds 32 Jenckes
" George W (U S A) bds 50 Lillian av
" Gertrude C phone opr 1137 Broad bds 21 Friendship [Benefit
" Hattie D teacher Benefit-st school bds 132
" Helen F bds 8 Boone
" James refiner h 23 Salisbury
" James F plumber h 2 Mountain
" James H h 693 Admiral
" James H concreter h 81 Carpenter
" James I foreman h 287 Knight
" Jennie h 57 Rosedale
" Jennie housekeeper b rear 102 Laban
" John h 57 Armstrong av
" John rms 235 Friendship
" John, B & S bds 720 Potter's av
" John laborer h 95 Printery
" John silversmith h 102 Miner
" John sub clerk P O bds 735 Hope
" John A liquors 25 Kay h 86 Colfax
" John A machinist h 81 W Park
" John J clerk 71 Peck bds 161 Blackstone
" John J jeweler h 24 Tanner
" John J machinist h rear 17 Chaffee [born
" John P ins 402 Westminster rm 620 h 14 Os-
" John S dentist h 126 Wyndham av
" John T dresser h 26 Pocasset av
" John T refiner 236 Eddy h 235 Rhodes
" Joseph, B & S bds 106 Orms
" Joseph clerk 731 Hope h 88 Pettis
" Joseph clerk bds 235 Rhodes
" Joseph inspector h 304 Valley
" Joseph machinist h rear 17 Chaffee
" Joseph teamster rms 168 Delaine
" Joseph E machinist bds 635 Hope
" Joseph F clerk 275 W Exchange b 146 Ridge
" Joseph L conductor bds 190 Ocean
" Julia h 54 Barton
" Julia Mrs laundress h 38 Parsonage
" J Stafford dentist 333 Westminster bds 126 Wyndham av [Edgewood
" Katherine I teacher Broad-st school bds at
" Lawrence polisher h 4 Western
" Lena cashier 602 Union Trust bldg bds at Warren

Conley
" Leo J asst pur agent Am & British Mfg Co bds 59 Jefferson
" Margaret Miss h 1597 Westminster
" Margaret Mrs dressmaker h 32 Jenckes
" Margaret A phone supervisor bds 57 Armstrong av
" Margaret A bds 693 Admiral
" Margaret E bookkeeper 10 Abbott Park pl bds 9 Somerset
" Martin laborer bds 34 Smithfield av
" Martin laborer bds 293 Branch av
" Martin laborer bds 161 Blackstone
" Martin (138 Regent av) died April 14 1917
" Mary bds 189 Regent av
" Mary Miss h 82 Newark
" Mary Mrs waitress 23 Tobey bds do
" Mary clerk bds 693 Admiral
" Mary jeweler bds 67 Goddard
" Mary milliner h 1597 Westminster
" Mary widow h 106 Cross
" Mary A florist 48 Updike h 73 Moore
" Mary E phone opr 195 Angell bds 88 Pettis
" Mary E steno 327 West Exchange bds 635 Hope
" Mary P dressmaker h 35 Bridgham [av
" Mary T bookkeeper 236 Eddy bds 50 Lillian
" Matthew machinist h 45 State
" Melissa clerk bds 105 Tobey
" Michael foreman 236 Eddy h 35 Massie av
" Michael molder h 88 Pettis
" Michael porter 70 Mathewson h 12 Printery
" Michael F clerk 186 Plainfield h 28 Pocasset av
" Michael J jeweler h 8 Boone
" Owen dyer bds 616 Atwells av
" Parker A (Smith & Conley) electro plater r 3 Mathewson bds 635 Hope
" Patrick laborer h 49 Ashmont
" Patrick laborer bds 106 Cross
" Patrick millwright h 23 Kay
" Patrick silversmith h 293 Branch av
" Patrick F molder h 59 Jefferson
" Patrick H (Conley & Straight) h 50 Lillian av
" Patrick J police station 3 h 66 John
" Peter laborer bds 106 Cross [ner
" Sarah forewoman 107 Friendship bds 24 Tan-
" Sarah Mrs bds 42 Benevolent
" Stephen clerk bds 190 Ocean
" Stephen M jeweler h 190 Ocean
" Susan nurse rms 73 Summer
" Thomas foreman h 119 Allston
" Thomas laborer h 161 Blackstone
" Thomas J clerk 458 Prairie av h 102 Miner
" Thomas M gardener 137 Linwood av h do
" Walter J, Gorham's bds 745 Cranston
" William machinist bds 97 Byfield
" William machinist rms 414 Weybosset
" William A machinist bds 8 Boone
" William E ins agt 1109 Turk's Head bldg h at Bristol
" William F helper bds 81 Carpenter
" William J collector h 42 Benevolent
" William J weaver h 189 Regent av
" William J woolsorter h 26 Pocasset av
" William P special agt 109 Union station h 146 Ridge
" & Straight (P H Conley, J A Straight) refiners 236 Eddy
" see also CONNLY CONNELLY and CONNOLLY
Conlin Catherine widow William J died March 15 1917
" Charles E machinist h 42 Parsonage
" Daniel N lunch cart 323 Canal h 19 Howell
" Frederick C accountant 908 Union Trust bldg h 930 Manton av [Portland
" John C mill supplies 361 Washington h 13
" John E h 141 Rochambeau av
" Joseph V clerk h 14 Reeder
" Mary h 82 Wendell
" Mary J Mrs h 141 Rochambeau av
Conlon Charles teamster h 9 Van Buren
" Charles E toolmaker h 35 Bishop
" Charles F asst shipper Canal cor Waterman h at Pawtuxet Valley
" Charles F patternmaker h 93 Superior
" Delia bds 48 Wesleyan av
" Elisabeth C clerk N E L Co, Turk's Head bldg bds 51 Sumter
" Elisabeth M teacher Veazie-st primary bds 178 Silver Spring
" Francis P ladderman H & L 4 rms 89 South
" Grace music teacher h 685 Charles
" Hugh F filecutter bds 114 Harold
" James rubberworker h 114 Harold

Conlon
" James J police station 5 bds 114 Harold
" John watchman 109 Union station h 178 Silver Spring
" John B, Screw Co h 372 Elmwood av
" John E clerk 801 Westminster h 118 Sutton
" John M grocer 676 N Main h 28 Printery
" Joseph H laborer h 4 Gotham ct
" Joseph V clerk 25 Kay h 14 Reeder
" Mark A, B & S h 49 Lancaster
" Matthew laborer h 71 Ford
" Matthew H breweryworker bds 71 Ford
" Michael J motorman h 52 Howard
" Michael J, police station 8 h 51 Sumter
" Owen, B & S h 48 Harold
" Owen gardener R I Hospital bds do
" Owen laborer h 86 Camden av
" Patrick bds 49 Judith
" Sarah A phone opr bds 51 Sumter
" Thomas P teamster h 109 Wadsworth
" Walter E laborer bds 109 Wadsworth
" William H h 685 Charles
" William H jr enlisted U S A
" see also CONLAN and CONLIN
Conn Blanche housekeeper h 189 Oxford
" Jacob prop Gaiety theatre rms 214 Friendship [Pontiac
" Lillian I steno 146 Westminster rm 304 h at
Connaughton Ellen Mrs h 28 Dorchester av
" Eugene F salesman 212 Union rm 608 h at Cranston
" James A jeweler bds 210 Swan
" James J h 210 Swan
" John laborer h 78 Potter's av
" Maria bds 210 Swan
" see also CONNERTON
Connelly John J tailor h 6 Moultrie ct
CONNECTICUT GENERAL LIFE INS CO OF HARTFORD A L Intlehouse gen agt 505 Turk's Head bldg—See page 1132
" Mutual Life Ins Co 402 Union Trust bldg
Connelly Bridget Mrs h 106 Julian
" Catharine F milliner 243 Westminster bds 21 Noyes av
" Herbert H steamfitter h r 410 Washington
" John helper 35 Jackson bds 10 Chambers
" John watchman h 21 Noyes av
" John H burnisher bds 21 Noyes av
" Josephine bds 106 Benevolent
" Patrick J brewery worker h 21 Anthony av
" Peter A second hand h 764 Potter's av
" Thomas F polisher also dry goods 638 Potter's av h 543 Dexter
" William carpenter h 764 Potter's av
" William laborer h 152 Althea
" William J clerk bds 212 Dexter
Connell Annie bds 665 Atwells av
" Bernard overseer h 14 Newport
" Caroline T phone opr 112 Union bds 33 Pekin
" Charles laborer h 330 Wickenden
" Charles A loomfixer h 135 Woodward rd
" Daisy C widow Daniel F h 47 Powhatan
" Edna M bds 14 Newport
" Elsie F clerk bds 47 Powhatan
" Francis J jeweler h 128 Wood
" Frederick W auto repairer bds 14 Curtis
" Helen M phone opr 112 Union bds 33 Pekin
" Herbert L clerk bds 12 Flora [Spring
" James blacksmith R I Tool Co h 182 Silver
" James clerk N Y, N H & H h 458 Smithfield av
" John A cablesplicer h 8 Lavaughn
" John A machinist bds 33 Pekin
" Lionel R (U S A) bds 14 Newport
" Mary A widow John F h 33 Pekin
" Mary A widow Patrick h 14 Curtis
" Peter chauffeur 35 Jackson h 15 Clematis
" Ralph S h 169 Burrington
" Timothy laborer h 7 Governor
" Walter produce 100 Whittier av h do
" Walter C foreman 589 Charles
" William A ins agt 515 Turk's Head bldg h at Woonsocket
" see also CORNELL and O'CONNELL
Connelley William painter bds 13 Seymour
" John L electric engineer bds 13 Seymour
Connelly Agnes steno bds 635 Cranston
" Andrew teamster h 113 Providence
" Bridget Miss died Dec 24 1917
" Bridget widow James J h 13 Seymour
" Catherine clerk bds 635 Cranston
" Daniel E engineer bds 13 Seymour [Orms
" Daniel J barber 47 Washington rm 1 h 305
" Delia Mrs dry goods 638 Potter's av h do
" Della stonesetter bds 43 Governor
" Edward J bds rear 56 Atwood

Connelly
" Elisabeth clerk bds 635 Cranston
" Elisabeth Mrs h rear 56 Atwood
" Helena M clerk Journal bds 31 Harvard av
" Herbert E salesman 31 Pine h 48 Adelaide av
" Hugh J student bds 160 Chace av
" James, B & S h 635 Cranston
" James laborer h 3 Saleases ct
" James J engineer bds 13 Seymour
" Jennie A h 57 Rosedale
" John coremaker bds 66 Ashmont
" John roominghouse 91 Chestnut
" John J tailor h 6 Moultrie ct
" Katherine A widow Edward T h 31 Harvard av
" Lawrence teamster h 635 Cranston
" Margaret Mrs h 44 Melissa
" Margaret widow Patrick h 38 Ivy [av
" Margaret E Mrs dressmaker bds 48 Tuxedo
" Michael H h 81 Chapin av
" Patrick F lineman bds 687 Public
" Philip P tinsmith bds 44 Melissa
" Teresa phone opr bds 635 Cranston
" Thomas J overseer h 14 Alverson av
" Thomas L, B & S h 166 Lowell av
" William jeweler h 152 Althea
" see also CONLEY CONNLY and CONNOLLY
Conner Annie widow Matthew h 46 Walling
" Arthur E asst foreman 52 Valley h 363 Manton av
" see CONNOR and O'CONNOR
Conners Elisabeth A widow Thomas E h 127 Alverson av
" Elisabeth K widow Thomas bds 249 Plainfield
" Emily L steno 15 Westminster rm 302 bds 127 Alverson av [Alverson av
" Gertrude W clerk Beach & Sweet bds 127
" Mary E widow William C h 124 Wendell
" Thomas F barber 1003 Eddy h 982 do
" see also CONNORS [Ridge
Connerton James F clerk 189 Charles bds 133
" Joseph A clerk bds 133 Ridge
" Mary C clerk 191 Westminster bds 133 Ridge
" Patrick operative bds 69 Whittier av
" Patrick J police h 133 Ridge
" see also CONNAUGHTON
CONNERTY see CONATY
Connery Annie E bds 83 Benevolent
" Augustus V clerk Industrial Trust Co bds at E Providence
" James C h 50 Jefferson
" John J laborer h 15 Mechanic av
" John R com trav bds 15 Mechanic av
" Lillian B steno 36 Exchange pl h at Bristol
" Maurice P steno Court House h 610 Hope
" Michael J conductor N Y, N H & H h 71 Bradford
" Robert J teller Ind Trust Co b at Bristol
" William janitor h 83 Benevolent
Connet Frederick N sales mgr 9 Codding h 67 Whitmarsh
Connick Thomas L bds 25 Pitman
CONNIFF see CANIFF [av
Conningford George C chauffer bds 209½ Lenox
" John L woodworker h 22 Dunford
" Philip E rem to Ocean Grove Mass
Connly James filecutter bds 31 Robin
" John J treas 75 Westminster rm 44 h at Pawtucket [cor Snow
Connole Martin J (Connole & Ziman) Weybosset
" & Ziman props Majestic Hotel, Weybosset c Snow [Beacon av
Connolley John J clerk Hotel Lincoln bds 86
Connolly Ann Miss h 61 Battey
" Annie Mrs car cleaner h 132 Admiral
" Annie jeweler bds 52 Bishop
" Catherine S Mrs h 50 Stewart
" Cecelia jeweler bds 52 Bishop [Washington
" Charles I clerk 244 Westminster bds 503
" Charles L clerk bds 60 Bishop
" Edward breweryworker h 67 Goddard
" Edward carpenter h 11 Seventh
" Elizabeth widow William h 52 Bishop
" Ellen M steno 35 Jackson h 1 Prince
" Emily M teacher bds 16 Wealth av
" Frank T folder h rear 102 Laban
" Irene jeweler bds 52 Bishop [Parade
" Isabella M teacher Althea-st school bds 159
" James filecutter bds 31 Robin
" James A sub carrier P O h 16 Wealth av
" James B gasfitter h 65 River av
" James E, B & S bds 67 Goddard
" James H, B & S h 89 Putnam
" Jane J widow Charles h 503 Washington
" John (U S A) bds 31 Robin
" John plumber h 33 Longmont

Connolly
" John B fireman Emery theatre h 153 Amherst
" John E laborer h 41 Parsonage [Parade
" John E lawyer 705 Grosvenor bldg bds 159
" John J bookkeeper bds 26 Amity [Cranston
" Joseph B repairer 208 Turk's Head bldg h at
" Julia widow James h 38 Parsonage
" J Francis clothing manager 256 Westminster bds 159 Parade [Wealth av
" Katherine T teacher Sisson-st school bds 16
" Leo machinist bds 52 Bishop
" Margaret widow John h 16 Wealth av
" Mary jeweler bds 52 Bishop
" Mary A clerk bds 67 Goddard
" Michael painter h 297 Fountain
" Patrick chef 12 Steeple
" Patrick foreman h 159 Parade
" Philip C, B & S h 11 Harvest
" Robert J laborer bds 205 Fifth
" Rose variety 449 Fountain h do [herst
" Rose M phone opr 1137 Broad bds 153 Am-
" Thomas driver h 84 Preston
" Walter E bds 52 Bishop
" William died Feb 26 1917
" William E stage mgr Keith's h 957 Manton av
" William E jr clerk Manton Mills bds 957 Manton av
" William P (U S A) bds 52 Bishop
" see also CONLEY CONNELLY and CONNLY
Connon Helen R clerk bds 154 Laban
" Isabella M teacher Laurel Hill-av school bds 154 Laban
" William rem to Philadelphia
Connor Alfred salesman h 136 Beacon av
" Alice L clerk bds 37 Harold
" Andrew painter h 25 Home av
" Catherine h 350 Benefit
" Catherine bookkeeper h 169 Ives
" Charles baker h 49 Riverdale
" Charles (U S N) bds 134 Benefit
" Edward H (U S A) bds 30 Covell
" Edward J helper bds 292 Grove
" Edwin L architect 76 Dorrance rm 506 bds 252 Doyle av
" Elizabeth T h 350 Benefit
" Elvira E widow Edward H h 37 Harold
" Frank elevatorman 61 Peck rms 105 Tobey
" Frank P driver h 30 Seekonk
" Grace E inspector bds 37 Harold
" Grace M jeweler bds 78 Willow
" Hanora widow John h 134 Benefit
" Helen bds 282 Blackstone
" Henrietta J clerk 21 Stevens bds 124 Randall
" Henry W porter h 48 Pleasant
" Hilary asst supt Prov City Hospital bds do
" Hugh V constable bds 41 Massie av
" James J machinist bds 292 Grove
" James M clerk h 28 Abo
" John, B & S h 183 Douglas av
" John B jeweler h 48 Duncan av
" John H rem to Centredale
" John J veterinary h 252 Doyle av
" John J jr clerk bds 252 Doyle av
" Katherine clerk 169 Ives
" Lila M bookkeeper 353 Westminster h at Cranston [av
" Mae A tel opr Union Trust Co bds 41 Massie
" Martin fireman rms 328 Pine
" Mary widow Thomas F h 78 Willow
" Mary A clerk bds 37 Harold
" Mary A nurse bds 9 Pinehurst av
" Mary Grace h 78 Willow
" Mary N Mrs h 60 Howard
" Matthew died May 9 1917
" Michael J conductor h 71 Bradford
" Patrick J laborer h 292 Grove
" Ralph L molder h 385 Knight
" Sarah clerk bds 408 Broadway
" Thomas J machinist bds 25 Home av
" Thomas R civil eng 409 Union station h at S Kingston
" Walter bds 282 Blackstone
" William machinist h 282 Blackstone
" William H salesman 147 Westminster h 47 Raymond
" see also CONNER and CONNERS
Connors Albert F carpenter h 236 Friendship
" Alice R bookkeeper 36 Burgess bds 151 Wendell
" Ann widow Patrick h 54 Early
" Anna h 135 Cortland [dell
" Anna bookkeeper 86 Calverley bds 151 Wen-
" Annie J widow James H bds 1074 N Main
" Annie L clerk bds 1074 N Main
" Arthur foreman 52 Valley h 863 Manton av

Connors
" Bernard asst undertaker h 763 Eddy
" Cecilia G widow Thomas h 7 Gifford
" Charles clerk bds 259 Rhodes
" Dorothy boxmaker bds 259 Rhodes
" Edward driver bds 124 Randall
" Edward H jeweler h 3 D
" Elisabeth widow Thomas bds 249 Plainfield
" Eugene driver 380 Westminster
" Frances clerk bds 124 Randall
" Francis L clerk 93 Weybosset
" Frank chef Union station bds 298 Fountain
" Frank laborer h 80 Jenkins
" Frank H rem to Virginia
" Frank J tuber bds 31 Fallon av
" Grace D teacher Knight-st school bds 151 Wendell
" Helen clerk bds 76 Dartmouth av
" Henrietta steno bds 124 Randall
" Henry J police station 5 h 137½ Willard av
" James A, Gorham's bds 87 Putnam
" James D rigger h 87 Putnam
" James F police station 7 bds 9 Downing
" James P, B & S bds 114 W Park
" James W J ladderman H & L h 9 Howell
" Jeremiah J waiter h 49 Prairie av
" John, B & S h 183 Douglas av
" John fireman h 41 Concord
" John helper bds 356 Richmond
" John laborer h 24 Furnace
" John operative h 145 Wendell
" John salesman 134 Broad
" John A printer bds 26 Schofield
" John C rem to Pasadena Cal
" John J foreman h 22 Iroquois
" Joseph waiter rms 56 Chestnut
" Lawrence J h rear 130½ Mitchell
" Leo T clerk bds 7 Gifford
" Mabel T clerk bds 124 Randall
" Mae A clerk 15 Snow bds 9 Downing
" Margaret clerk 416 S Main h at East Prov
" Mary widow James h 114 W Park
" Mary widow Patrick died Feb 3 1917
" Mary E nurse rms 424 Broadway
" Mary J widow James J h 124 Randall
" May rubberworker bds 259 Rhodes
" Michael porter 176 Weybosset h 64 Furnace
" Michael laborer h 26 Schofield
" Michael laborer h 11 Polk
" Michael F ammunition maker bds 87 Putnam
" Michael J clerk Hotel Newman h 34 Hollis
" Michael R watchman h 318 Valley
" M Jennie bds 249 Plainfield
" Patrick operative bds 171 Manton av
" Patrick J hostler died April 13 1917
" Patrick J refiner h 40 Osborn
" Richard (Connors & Tracy) h 854 N Main
" Robert M captain station 4 h 151 Wendell
" Sadie A bookkeeper 31 Mathewson bds at Pawtucket
" Sarah h 259 Rhodes
" Thomas hostler R W Park h 9 Downing
" Thomas machinist bds 70 Printery
" Thomas F jeweler h 1 Tower
" Thomas H motorman bds 92 Ocean
" William Francis jr machinist h 20 Amsterdam
" William F h 30 Covell
" William H (U S A) h 278 Sayles
" William J gasfitter h 108 Lockwood
" & Tracy (Richard Connors, William Tracy) liquors 110 Dorrance
" see also CONNERS and O'CONNOR
Connorton James F clerk bds 133 Ridge
" Margaret Miss h 114 Aldrich
" Mary A teacher bds r 84 Julian
" Mary A widow Anthony died Nov 19 1917
" Patrick policeman h 133 Ridge
Conole Terrence coremaker h 71 Dodge
Conover Joseph S clerk 54 S Water h 34 Elbow
Conrad John H (R C N Fabric Co) 44 Washington rm 407 h at Pawtucket
Conroy Arthur operative bds 240 River av
" Arthur B jr weaver h 65 Bergen
" Arthur E clerk bds 65 Bergen
" Delia bds 934 Manton av
" Edward motorman h 176 Delaine
" Edward J salesman h 14 Amy
" Francis L traffic inspector 112 Union h 84 Putnam
" Frank T laborer h 22 Greenwood
" George M beamer 54 Chambers
" Helen J nurse Prov City Hospital bds do
" James weaver h 147 Althea
" James F molder h 23 Howard
" James F salesman bds Astor Hotel

Conroy
" Jane M widow Frank h 873 Atwells av
" John fireman Gorham's h 54 Chambers
" John Mrs milliner 1957 Westminster h 635 Cranston
" John F electrician h 635 Cranston
" John H janitor police sta 4 h 274 Plainfield
" John J molder bds 23 Howard
" John R machinist bds 54 Chambers
" John W tinsmith bds 240 River av
" Kate Miss h 24 Audrey
" Kate Miss h 176 Delaine
" Katherine widow John H died Feb 5 1917
" Margaret widow Mark h 965 Chalkstone av
" Mark L (U S A) bds 965 Chalkstone av
" Mary phone opr bds 934 Manton av
" Mary widow bds 10 Aplin ct
" Mary widow Timothy h 319 Eddy
" Mary A Miss h 31 Huntington av
" Michael laborer bds 76 W River
" Nellie h 934 Manton av
" Patrick chauffeur h 20 East
" Patrick J bds 420 Harris av
" Sarah J reeler bds 31 Huntington av
" Susie bds 934 Manton av
" Theresa J winder bds 31 Huntington av
" Thomas F tel opr h 73 Farragut av
" Thomas F 57 Eddy h 73 Farragut av
" Thomas H blacksmith h 33 Armington av
" Timothy h 67 Sabin [nam
" Walter F clerk 1957 Westminster bds 84 Put-
" William spinner bds 743 Harris av
" William H beamer bds 54 Chambers
" William H jr painter bds 35 Hollis
Consadine Peter h rear 37 Superior
Considine Elizabeth A widow James W h The Minden apt 94
" James laborer h 61 Furnace
" John paymaster Atlantic Mills h 153 Bayard
" William H & Co jewelry etc 76 Dorrance rm 309 h 10 Carter [av h 124 Federal
Consiglio Giovanni shoe repairer 498 Hartford
Console Andrea laborer h 481 Atwells av
" Raffaelo laborer bds 481 Atwells av
Consolidated Comb Works comb mfrs 131 Washington rm 201
" Hand Laundry 469 Washington
" Land Co 49 Westminster rm 112
Constabile Ciro dyer h 85 Penn
Constanovitch John jeweler bds 33 Lydia
Constantine Bartholo weaver h 43 Shiloh
" George (Hellenic Baking Co) 849½ N Main h 849 do
" John laborer h 61 Furnace
" Morris pedler h 202 Blackstone
" Peter D pedler h rear 37 Superior
Constantino Carmine rem to N Providence
Contant Gussie h 23 Chestnut
" Irene jewelry bds 279 Rhodes
" Jennie bds 279 Rhodes
" Nicholas pedler h 279 Rhodes
Conte Achillo jeweler h 72 Spruce [shall
" Antonio barber 103 Westminster h 97 Cogge-
" Gerardo laborer h 19 Tiber
" Luigi tailor h 102 Commodore
" Luigi weaver h 553 Charles
" Pietro laborer h 30 Eutaw
" Raffaelo laborer h 86 Spruce
Contenti Joseph tailor h 18 Penn
" Pietro shoemaker h 25 Gesler
Conti Antonio carpenter 714 Atwells av h 712 do
" Antonio clerk bds 49 Dean
" Antonio laborer h 49 Dean
" Antonio laborer h 3 Spruce
" Domenico baker h 42 Penn
" Gennaro laborer bds 42 Penn
" Giovanne clerk bds 136 Tell
" Giovanne laborer h 140 Cedar
" Giovanne laborer h 136 Tell
" Giovanni file forger h 29 Republican
" Giuseppe laborer bds 42 Penn
" Giustino laborer bds 42 Penn
" John 125 Harris av h 525 Charles
" Joseph salesman h 134 Courtland
" Leo bookkeeper bds 92 Dover
" Luigi jeweler bds r 58 Gesler
" Peter foreman 175 Atwells av h 92 Dover
" Raffaele fileworker h r 58 Gesler
" Savarino polisher h 9 Harold
Contillo Giuseppe laborer h 125 Arthur av
" Leonardo grocer 104 Spruce h 125 Arthur av
" Maddalena Miss clerk bds 125 Arthur av
" Michele clerk bds 125 Arthur av
Continental Band The 103 Westminster
" Casualty Co 327 Cæsar Misch bldg
Contois Eloi R brakeman h 166 Vinton
Contos John rms 104 Franklin
Contractors Mutual Liability Insurance Co 609 Grosvenor bldg
Convent of Jesus Marie 165 Harrison
" of Notre Dame 113 Camp and 19 Pope
" of the Good Shepherd 189 Eaton
" of the Holy Rosary 17 Travers
" of the Sacred Heart 800 Smith
" Our Lady of the Angels 75 Andem
Converse W Howard draperies 93 E Manning h do
Conway Alice widow John H h 25 Huntington av
" Allison B usher bds 220 River av
" Andrew rem to Newport
" Ann widow Patrick J h 82 Willow
" Benjamin printer bds 22 N Court
" Benjamin F salesman bds 47 E George
" Bernard F salesman bds 47 E George
" Catherine clerk bds rear 20 Esten
" Catherine widow Patrick h 44 South
" Charles operative bds 25 Huntington av
" Clarence J rem to Washington D C
" Daniel machinist h 337 Friendship
" Daniel P rem to Pawtucket [Messer
" Doris E cashier 380 Westminster bds 138
" Edmund teamster h 11 Allen's av
" Edward teamster bds 12 Allen's av
" Edward (U S A) bds 43 Meader
" Elizabeth opr bds 83 W Park
" Ella J jeweler bds 43 Meader
" Ellen widow William S h 83 W Park
" Florence jeweler bds 83 W Park
" Frank H police station 6 h 30 Fallon av
" Grace G clerk bds 220 River av
" Grace T milliner 166 Westminster bds 210 Waterman
" Henrietta phone opr bds 120 Regent av
" James carpenter h 76 Hope
" James hostler h 42 Reynolds av
" James jeweler bds 673 Eddy [av
" James A chauffeur Engine 12 b 515 Academy
" James B jr (U S A) bds 76 Hope
" James Hayes piper h 268 Orms
" James H clerk 212 Westminster bds 44 South
" James J electrician h 122 Willow
" James J watchman h 515 Academy av
" James M inspector h 891 River av
" Joanna widow Michael h 250 Valley
" John foreman h 120 Regent av
" John laborer bds 27 Lockwood
" John painter h 22 Judith
" John F clerk 131 S Main h 60 Arnold
" John J foreman h 25 Newark
" John J laborer h 457 S Main
" John J teacher bds 138 Messer
" John T teamster h 61 Trask
" Joseph machinist bds 79 Cumberland
" Joseph F rem to Pittsfield Mass
" Joseph W porter bds 279 Doyle av
" Mary widow James h r 47 Eagle
" Mary widow James h 212 Chestnut
" Mary widow Thomas P h 13 Calhoun av
" Mary A widow Patrick h 442 Huntington av
" Mary C jeweler bds 43 Meader
" Mary C widow Thomas h 43 Meader
" Mary E h 39 Calais
" Mary E laundress bds 673 Eddy
" Mary E widow Timothy P h 135½ Jewett
" Mary J Mrs h 220 River av
" Mary T clerk bds rear 20 Esten
" Matilda M widow John h 138 Messer
" May saleswoman 275 Westminster bds 337 Friendship [Millville Mass
" May T steno 905 Turk's Head bldg bds at
" Michael, Gorham's 26 Earl
" Michael J chauffeur h 23 Kinfield
" Nora widow Lawrence h 673 Eddy
" Nora widow grocer 19 A h do
" Patrick, Gorham's h 35 Althea
" Patrick jeweler h 88 Bishop
" Patrick jeweler h 23 Lockwood
" Patrick F molder h 79 Cumberland
" Patrick S driver 56 Mathewson b 83 W Park
" Peter F clerk 355 Valley h 250 do
" Peter J (U S A) h 178 Regent av
" Richard h 279 Doyle av
" Susie F teacher bds 138 Messer
" Theresa millworker bds 43 Meader
" Thomas driver h 25 DeSoto
" Thomas polisher bds 82 Bergen
" Thomas F driver h 127 Calverley
" Thomas F laborer bds 177 Clifford
" Thomas F motorman h 71 Rowan
" Thomas F weaver h 902 Douglas av
" Thomas H, Gorham's bds 13 Calhoun av

Conway
" Thomas J, B & S h rear 20 Esten
" Thomas P died Feb 27 1917
" Timothy teamster h 12 Allen's av
" Timothy E teamster h 340 Orms
" Timothy J, B & S bds rear 20 Esten
" Wendell P farmer bds 279 Doyle av
" William jeweler bds 673 Eddy
" William A teamster bds 11 Allen's av
" William J clerk h 116 Plain
" William J cloth finisher h 124 Broadway
" William S died Feb 24 1917
Conwell Carrie Mrs clerk 176 Mathewson h at Eden Park [Eden Park
" Thomas A asst supt 389 Elmwood av bds at Conyers Marion teacher bds 142 Burnett
Consani Angelo laborer h 64 Tappan
Coogan Catherine widow Patrick h 1847 West-minster [1847 do
" Catherine R milliner 1843 Westminster bds
" James P elevatorman h 49 Florence
" James W clerk 168 Veazie
" John J (U S A) bds 49 Florence
" Raymond E clerk 136 S Water b at River Point
" Theresa clerk 325 Waterman b at River Point
" Vincent J clerk 325 Waterman b at River Point
" see also COGAN
Cook Abby H widow Davis T died Dec 15 1917
" Ada F manicure 86 Weybosset bds r 576 West-minster
" Alexander rem to E Greenwich
" Alfred machinist rms 804 Broadway
" Alice M teacher bds 99 Canton
" Allen B laborer h 481 Eaton
" Alvin S filecutter h 81 Bergen
" Angie widow Welcome rms 80 Franklin
" Annie Mrs h 115 Lockwood
" Annie E widow Benj H h 118 Cranston
" Annie M widow Merrill h 51 Ellery [av
" Archie operative bds 161 Delaine
" Arthur Thomas clerk 52 Valley h 18 Priscilla
" Austin N salesman 70 Ship b 279 Morris av
" Benjamin L mgr Hornblower & Weeks 110 Grosvenor bldg h 300 Thayer
" Bertha S bds 181 Angell [av
" Candace H clerk 20 Market sq bds 90 Priscilla
" Carl C installer bds 77 Dora
" Catherine clerk 20 Arcade bds 31 Candace
" Catherine widow William h 735 Smith
" Charles A marketman h 12 Lyon ct
" Charles A (56 Peace) died March 23 1917
" Charles D pres Cook, Dunbar, Smith Co h at Edgewood [Cranston
" Charles H civil eng rm 409 Union station h at
" Charles H teamster died Nov 9 1917
" Charles S machinist h 236 Massachusetts av
" Clara widow Alex A rem to New York city
COOK, DUNBAR, SMITH CO seamless wire 85 Sprague—See page 1145
" Earl B prop Public Ice Co bds 56 Terrace av
" Edward rem to Maine
" Edward C sec 70 Ship 3d floor h 279 Morris av
" Edward N pres and treas 70 Ship 3d floor h at Edgewood
COOK EDWARD N PLATE CO E N Cook pres and treas gold platers 70 Ship—See page 1145
" Edwin H sand buffer h 56 Peace
" Ellen widow George A bds 1055 Eddy
" Ellen F widow Ersbon O h 190 Gallup
" Etta bookkeeper bds 132 Congress av
" Etta clerk 275 Westminster b 89 Eagle
" E Pulver com trav 31 Market sq rms 175 Thayer
" Florence M steno 112 Union b 43 Dover
" Frank clerk 380 Westminster
" Frank A mason h 323 Plain
" Frederick h 38 Adelphi av [Bridgham
" Frederick E grocer 1184 Westminster rms 151
" Frederick H clerk bds 83 Wesleyan av
" Frederick L jeweler h 23 Marion
" F Webster (Browne & Cook) also (Cook & Cook) bds 453 Angell [do
" George A prop Public Ice Co 56 Terrace av h
" George F bds 38 Adelphi av [Hill
" George N foreman 70 Ship 3d floor h at Sand
" George W motorman bds 135 Gano
" Gertrude I Mrs rms 102 Governor
" Gertrude P clerk 20 Market sq bds at Lons-dale [at Woonsocket
" Harold L inspector R I Co 100 Fountain bds
" Harry H foreman 227 Eddy h at Central Falls
" Hattie E widow H Anthony bds 245 Cali-fornia av
" Helen H clerk bds 221 Doyle av

Cook
" Henry J carpenter h 232 Cass
" Hubert B dep collector insp U S Custom House 202 Federal bldg h 154 Sixth
" Ines I bookkeeper bds 83 Wesleyan av [av
" Ivy steno 87 Weybosset rm 39 bds 8 Elmdale
" James bds 270 Doyle av
" James mgr 16 N Main h 966 Smith
" James Henry h 4 Dike
COOK JAMES W ins agent 29 Weybosset rm 22 h 108 Ontario—See page 1134
" Jennie waitress h 232 Cass
" John carpenter 243 Westminster
" John routeman Adams Express h 69 Superior
" John A carpenter h 52 Erastus
" John H carpenter h 83 Wesleyan av
" Jonathan S carpenter h 270 Doyle av
" Joseph h 9 Allen's av
" Joseph porter h 77½ Benevolent [Pawtuxet
" Joseph C gen'l agt 221 Howard bldg h at
" J Henry painter h 232 Cass
" Katharine M steno B & S bds 309 Olney
" Katherine E widow Daniel D bds 27 Hum-boldt av
" Linus M optician h 118 Sixth
" Lorin M (Cook & Cook) h 453 Angell
" Lulu E Mrs bookkeeper 510 Turk's Head bldg h 26 Congdon
" Lydia A widow Joseph F bds 908 Broad
" L S Howes fish 16 N Main h 996 Smith
" Mabel Mrs h 1 Graves lane
" Mabel C clerk 236 Aborn bds 141 Linwood av
" Mary A widow Charles S dressmaker h 132 Stanwood
" Mary M steno 78 Mathewson bds at Uxbridge
" Maude bookkeeper 73 Exchange pl bds at Woonsocket
" Maurice H bond salesman 10 Weybosset suite 233 h 258 President av
" Michael, B & S bds 106 Orms
" Myron A engraver bds 64 Wood
" Nathaniel P (H B Barstow & Co) foot of S Angell bds 38 Adelphi av
" Nellie A widow Oscar S h 36 Haskins
" Paul C asst supt R I Hospital bds do
" Percy E carpenter h 77 Dora
" Percy O salesman 73 Dyer h 209 Congress av
" Ralph W clerk h 234 California av
" Raymond G (U S A) bds 242 India
" Rebecca rem to Wickford
" Robert salesman 599 S Main h 90 Priscilla av
" Rodney E student rms 119 Waterman
" Rosabel boxmaker h 160 Point
" Stanley clerk 9 Federal h at Auburn
" Susan D Mrs h 83 Wesleyan av
" Sydney M conductor bds 52 Erastus
" Thomas driver bds 4 Pleasant
" Walter foreman 275 W Exchange h at Pawt
" Wilfred, Gorham's h 114 Niantic av
" William butcher h 735 Smith
" William C weaver h 161 Alverson av
" William F, B & S h 242 Charles
" William F painter h 8 Elmdale av
" William H (U S A) bds 11 Hoppin
" William L supt 63 Pike h at Pawtucket
" & Cook (L M & F Webster) lawyers 233 Gros-venor bldg [Pitman
Cooke Abigail W artist Sunday Journal h 15
" Alfred E carpenter h 42 Crandall
" Alice E h 177 Lexington av
" Benjamin H shipping clerk h 470 Fountain
" Bertha M widow Byron S h 103 Medway
" Byron S Co wholesale liquors 262 Weybosset
" Catherine clerk h 31 Candace
" Cecilia widow James h 50 Bowlet
" Charles A (U S A) bds 226 Carpenter
" Charles H h 64 Princeton av
" Charles O surgeon 251 Broad bds 167 Power
" Charles W salesman 50 Fountain h 14 Babcock
" C H Co mfg jewelers 61 Peck
" Daniel W bridge builder h 217 Power
" Edward weaver h 843 Atwells av
" Elton A electrician bds 116 Providence
" Emma Miss bds 12 Pallas
" Emma E h 68 Marshall
" Esther C bds 72 Glenham
" Frank mason h 106 Tobey
" Frank A mason h 323 Plain
" George machinist h 86 Wallace [34 Somerset
" George L lawyer 15 Westminster rm 503 h
" Gertrude E demonstrator bds 116 Providence
" Gladys steno 1012 Eddy bds 175 Ohio av
" Harold salesman bds 167 Power
" Harry E bookkeeper National Exchange Bank bds 567 Cranston

Cooke
" Helen W physician also prin Gordon open air school 405 Angell h do
" Henry Arnold physician 405 Angell h do
" Henry E bookkeeper 136 Rhodes bds at Cen-tredale
" Henry E clerk h 556 Plainfield
" Henry J foreman h 567 Cranston
COOKE HENRY W CO real estate mortgages and insurance 310 to 314 R I Hospital Trust bldg 15 Westminster—See front cover and page 1227
" Henry W Mrs h 191 Thayer
" Isaac D foreman 24 Page rms 47 Jackson
" James H (J H Cooke & Sons) h 609 Harris av
" James H jr (J H Cooke & Sons) h 2 Grove
COOKE JAMES H & SONS (James H, James H jr) coal and wood 26 Helme—See page 1083
" John B h 212 Lockwood
" John B engineer h 21½ Warren
" Lester V (U S N) bds 50 Bowlet
" Lewis H teamster h 2 DeSoto
" Lillian C nurse 19 Pallas bds do
" Luther A driver 13 Dyer h 43 Nolan
" Marion A asst Public Library b 167 Power
" Mary L widow Stephen A h 39 Manning
" Mary M Mrs clerk 169 Manton av bds 20 Cottage [wells av
" May H steno 892 Westminster bds 843 At-
" Miranda widow Samuel h 62 Clarence
" Milton E salesman 117 Dyer h at Pawtucket
" Nora A Mrs h 116 Providence
" Norman H rem to Arlington
" Peter J clerk 90 Friendship h 72 Glenham
" Ralph H waiter rms 4 Greene
" Raymond G (U S A) bds 226 Carpenter
" Robert E teller High St Bank 846 Westmin-ster h 68 Marshall [Power
" Roger W clerk Citizens Savings Bank bds 167
" Ruth E teacher Classical High school bds 167 Power [19 Pallas
" Ruth M bookkeeper 162 Blackstone boul bds
" Walter I engineer bds 95 Raymond
" Wilfred stamper h 114 Niantic av
" William weaver h 1950 Westminster
" William A toolmaker h 161 Hudson
" William J, B & S bds 95 Raymond
" William M (Sprague-Cooke Co) 49 West-minster rm 112 h 134 Congdon
" William T accountant h 167 Power
Cookinham Orpha DeT- rem to Quincy Mass
" Theodore W manager 429 Westminster h at Pawtucket [91 Lenox av
Cooley Alden B clerk R I Hospital Trust Co bds
" Clifton A bds 91 Lenox av
" Emelia G dressmaker and ladies' tailoring bds 40 Gilmore
" Fred A supt Atlantic Mills h 91 Lenox av
" George chauffeur bds 226 Sackett
" Henrietta E h 500 Washington
" Marilla E dress patterns 40 Gilmore bds do
" Mary A widow Samuel h 500 Washington
Coolidge George A motorman bds 733 Atwells av
Coolum Liston M milk dealer h 108 Dora
" William D milkman bds 108 Dora
Coombs Catherine L widow Eugene b 28 Baxter
" Charles A (Boston Sign Works) 40 Chapel h 68 Broadway [do
" Edgar I jeweler h 136 Parade
" Elisabeth Mrs dressmaker 118 Vandewater h
" Franklin B tinsmith h 1 Hunnewell av
" George F woodworker bds 44 Noyes av
" George Otis wholesale paper dealer 129 Dyer bds 127 W Clifford
" Hollis M rem to Edgewood
" Howard N clerk bds 58 Wendell
" Lelia E clerk bds 58 Wendell
" Lizzie E Mrs h 58 Wendell
" Manton N (Taylor Symonds & Co) dry goods 96 Weybosset h 5 Chapin av
" Margaret widow Asa h 15 Woodbine
" Walter T engineer h 1065 Eddy
COOMBS W S & CO bags 129 Dyer—See page 1037
Coon Arthur J mechanical engineer h 59 Halsey
" Delos D mechanical engineer b 59 Halsey
" Sarah widow Samuel bds 33 Lawrence
Cooney Agnes A tel opr bds 153 Calhoun av
" Annie F kindergartner Jenkins-st school bds 659 Hope
" Annie G widow Edward F h 696 Atwells av
" Annie L sewer bds 673 Branch av [Prov
" Catherine L clerk 795 Westminster bds at E
" Charles painter rms 324 Washington

Cooney
" Charles W clerk bds 190 O'Connell
" Daisy B bookkeeper 291 Westminster h 134 Doyle av
" Daniel J clerk Texas Co h at Pawtucket
" Earl L (U S A) bds 42 Boylston av
" Edmund W stone setter h 40 Superior
" Edward A bricklayer h 165 Petteys av
" Edward J executive asst R I Co 100 Fountain h at N Attleboro
" Elizabeth A nurse bds 153 Calhoun av
" Frank jeweler bds 97 Byfield
" George F clerk Journal bds 35 Covell
" George H, B & S h 49 Ashburton
" Georgianna finisher bds 673 Branch av
" Harry clerk 25 Aborn rms 31 Stewart
" Helen rubberworker bds 815 Potter's av
" James h 139 Mercy
" James h 37 Logan av
" James jr jeweler bds 139 Mercy
" James E ammunition worker b 230 Amherst
" James S percher h 827 Atwells av
" John driver 17 Exchange pl h 15 Lawn
" John laborer h 23 Lena
" John A jeweler bds 274 Charles
" John F dresser bds 230 Amherst
" John F electro plater h 124 Florence
" John F engraver h 29 Linwood av
" John F percher h 245 Manton av
" John F woolsorter h 80 Joslin
" John J clerk bds 673 Branch av
" John J supt 7 Beverly rm 5 h 164 Pearl
" John J A lawyer 401 Grosvenor bldg bds 153 Calhoun av
" John L Rev asst at Cathedral h 26 Pond
" John P physician 68 Jackson h 24 Firglade av
" John T lawyer also federal investigator bds 167 Amherst
" Joseph S molder bds 129 River av
" Katherine Miss h 41 Benedict
" Lawrence clerk h 42 Boylston av
" Louis J painter h 630 Wickenden
" Madeline E teacher Veazie-st grammar h 134 Doyle av
" Margaret widow John died June 26 1917
" Margaret M Miss bds 17 Lena
" Maria E Miss h 815 Potter's av
" Martin J driver h 36 Stephen
" Mary widow Peter h 29 Linwood av
" Mary A Miss h 245 Manton av
" Mary E bookkeeper bds 255 Friendship
" Mary E housekeeper 724 Cranston
" Mary E steno 66 S Main h at Warwick
" Mary E Mrs h 35 Covell
" Mary F widow Michael h 724 Cranston
" Mary K teacher Admiral-st school bds 153 Calhoun av
" Mary L clerk bds 673 Branch av
" Michael h 149 Hanover
" Michael horseman h 673 Branch av
" Michael J foreman h 74 Waverly
" Michael J painter 724 Cranston bds do
" Nora Mrs 40 Superior
" Patrick clerk 46 Kossuth rms 61 Manton av
" Patrick helper bds 149 Hanover [Amherst
" Patrick J janitor police station 5 h 230
" Paul J bricklayer h 67 Plenty
" Peter h 836 Atwells av
" Peter J machinist h 152 River av
" Peter M section mgr 243 Westminster bds at Pawtucket
" Richard (U S A) 167 Hudson
" Rose Miss bds 41 Benedict
" Thomas F (Cooney & Cahill) h at Cranston
" Thomas F barber 753 Potter's av h 153 Cal-houn av
" Thomas F fireman Journal h at Cranston
" Thomas J cook Prov City Hospital bds do
" Timothy J laborer bds 152 River av
" William machinist rms 221 Pine
" William steamfitter h 87 Althea
" William H (U S A) bds 129 River av
" William J (British Army) bds 255 Friendship
COONEY & CAHILL (T F Cooney, J A Cahill) lawyers 401-404 Grosvenor bldg—See page 1156
Coop Albert B constructing eng Texas Co h 39 Carolina av
" Frank com trav bds 151 Reynolds av
" Joseph B T draftsman b 62 Rochambeau av
" William L mechanical engineer h 62 Rocham-beau av
" see also COUP
Cooper Alfred blacksmith h 198 Cleveland [av
" Alfred I painter and decorator h 87 Dartmouth

Cooper
" Alfred J baker h 46 Covell [ster
" Alice I bookkeeper R I Tool Co bds 17 Brew-
" Andrew S h 221 Doyle av
" Annie E widow George h 161 Alverson av
" Annie W phone opr Swiss Cleansing Co bds 498 Plainfield
" Arline clerk bds 94 Wilson
" Arthur F engineer Engine 13 h 94 Wilson
" Cecelia M A phone opr 1137 Broad bds 116 Calla
" Charles coal and wood h 498 Plainfield
" Charles F A collector 400 Westminster bds 17 Brewster [land av
" C Frederick (Cooper & Sisson) h 242 Way-
" Daniel rem to Bristol
" Deda B Mrs tel opr B & S h 110 Holden
" Earl driver rms 712 Westminster
" Edith M steno bds 12 Alma
" Elizabeth rem to Bristol
" Emma Mrs h rear 37 Penelope pl
" Ernest clerk 1911 Westminster bds 108 Broad
" Ernest E loco fireman h 16 Lawrence
" Ethel widow rms 223 Dean
" Fannie jeweler bds 4 Staniford
" Florence E C phone opr bds 152 Hudson
" Frances E clerk R I Tool Co bds 17 Brewster
" Frank rem to Attleboro Mass
" Frederic J clerk 461 Eddy bds 116 Calla
" Frederick (Cooper & Macartney) h rear 739 Cranston [h 715 Douglas av
" Frederick C sexton StJohn's Episcopal church
" Frederick E (U S A) bds 11 Hayes
" George butler h 282 Thayer
" George laborer bds 157 Lockwood
" George supt 101 Sabin rm 8 h at Pawtucket
" George weaver bds 108 Dike
" George H driver h 21 A
" George S mgr Pomfret bds 17 Rhode Island av
" Gerald h 44 Montague
" Gerald A mgr Pomfret st h 6 Irving av
" Harry (Elite Window Cleaning Co) 101 Washington rm 205 h 332 Manton av
" Hasel E teacher bds 196 Howell [Hayes
" Helen M teacher John Howland school bds 11
" Henry A painter h 122 Sassafras
" Henry D pedler h 88 Dorchester av
" Henry E h 88 Dorchester av
" Herbert G elevatorman bds 196 Howell
" Herman laborer bds 157 Lockwood
" Hose Mender Co 11 Hayes
" Howard laborer bds 24 Benefit
" Hyman clerk bds 4 Staniford
" Hyman pedler h 4 Staniford
" Isabella widow James h 46 Covell
" James A wheelwright h 24 Benefit
" James W bds 72 Lisbon
" Joanna E widow Edward B b 119 Gallatin
" John baker bds 46 Covell
" John E foreman h 145 Whittier av [Hayes
" John J mgr Cooper Hose Mender Co h 11
" John J woolsorter h 88 Sterling av
" John P dentist 511 Westminster rm 306 bds 102 Prairie av
" John T clerk h 1127 Chalkstone av
" John V driver h 1 Africa
" Joseph auto repairer rms 404 Washington
" Joseph clerk B & S h 28 Alma
" Joseph C repairer h 68 Lisbon
" J E Mrs bds 119 Gallatin
" J Francis Rev district supt Prov Meth Epis church h 152 Peace
" Kemp H janitor h 196 Howell
" Lauretta burler bds 46 Superior
" LeRoy laborer bds 157 Lockwood
" Lloyd S salesman h 116 Calla
" Lydia L teacher Technical High school bds at Attleboro Mass [Howell
" Marian L teacher Jenkins-st school h 206
" Meyer salesman 256 Westminster bds 4 Staniford
" Morris rem to Washington D C
" Morris S salesman h 77 Bishop
" Nancy C widow Calvin L bds 92 Dorchester av
" Nathan clerk h 431 Orms
" Rhodes toolmaker h 172 Allston
" Robert clerk rms 68 Plainfield
" Theodore (British Army) h 29 School
" Theresa L widow John P h 17 Brewster
" Thomas H butcher h 46 Superior
" Thomas H millwright h 280 Ohio av
" Thomas S jeweler bds 46 Superior
" Victoria widow h 157 Lockwood
" Walter E bds 94 Wilson
" William foreman h 52 Fourth

Cooper
" William G pastor South Baptist church h 30 Warrington
" William H machinist h 12 Alma
" & Brush cotton brokers 826 Ind Trust bldg
" & Macartney (Frederick Cooper, William Macartney) auto repairing 805 Cranston
" & Sisson (C F Cooper, E Sisson) butter and eggs 73-81 Dyer
Co-operative Dental Supply Co 86 Weybosset [rance rm 43
" Investment Co investment securities 76 Dor-
" Public Market 861 Westminster
Cooperberg Bella h 74 Gay
Cooperman Arthur clerk 212 Union rm 505 bds 200 Blackstone
" Bella widow Isaac h 200 Blackstone
" Harry jeweler h 74 Gay
Copelan Anna B steno 76 Fountain bds 40 Howell
Copeland Charles E com trav 38 Westminster h at Pawtucket
" Edward at enamel works bds 59 Burrington
" Helen M widow George W bds 78 Ninth
" Henry L h 14 Willow
" Joseph clerk h 10 Jenckes
" Julia A Mrs (Copeland & Co) 76 Dorrance rm 414 h 978 Broad
" Lena clerk 305 Westminster bds 10 Jenckes
" Maude L clerk 9 Codding bds 14 Willow
" William H pharmacist h 78 Ninth
" & Co (Mrs Julia A Copeland) safety razor blade sharpeners 76 Dorrance rm 414
Copelovits David janitor h 62 Howell
" John tinsmith bds 62 Howell
" Lena clerk bds 62 Howell
Copenhaven Nat H interne R I Hospital bds do
Copit Jacob pedler h 453 Chalkstone av
Coplan Joseph L (Royal Sales Co) 361 Canal h 39 Mt Hope av
" Ralph grocer 42 Howell h 40 do [Jackson
Copland Mary asst mgr 202 Westminster bds 68
Copley Chambers 206 Broad
" Pattern Works (Mugurdich Mosessian) mfrs metal patterns rear 1029 Westminster
Copp James W draftsman B & S h at Pawtucket
Coppa Antonio laborer h r 67 Africa
" Francesco ice cream h 246 Atwells av
" Giovanne chauffeur h 1 Africa
" Joseph fileworker h 94 Cedar
Coppage Edward rubberworker h 24 Calhoun av
" Fred E chaser h 22 Redwing
" Frederick H machinist h 365 Public
" Mary A widow Albert h 133 Thurbers av
" Robert inspector 17 Weybosset h 128 Commodore
" Walter silversmith h 44 Noyes
Copparelle Antonio laborer h 100 Lucile
Coppen Charles B sporting editor Journal h 246 Adelaide av
Copper Kissag K prop Brook st Market 288 Brook bds 9 Thomas [River Mass
Coppinger John electrician 22 Peck h at Fall
Coppitello Frank jeweler h 7 Newton
Coppola Alfonso barber bds 186 Federal
" Antonio tailor h 116 Metcalf
" Domenica jeweler h 56 Courtland
" Emilio ins agent bds 51 Hall
" Ferdinand street sweeper h 75 America
" Frances Mrs bds 536 Valley
" Jenny housekeeper bds 51 Hall
" Julia widow h 186 Federal
" Nicolo helper h 51 Hall
" Raffaele grocer 54 Hawkins h 56 do
" Silvio weaver bds 51 Hall
" Vincenzo laborer h 56 Hawkins
Coppolino Antonio barber 117 S Main h 14 Albro
" Giovanne barber 147 S Main h 15 Albro
Copponi Federico machinist h 22 Weeden
Corado Antonio laborer bds 156 Cornwall
" Giovanni laborer h 156 Cornwall
" Luca jeweler h rear 203 Federal
" Luigi pedler h 27 Gillen [kins
" Pasquale laborer h 342 Hawkins
Corbesero Alfonsina widow Gaetano h 347 Hawkins
" Edward foreman 21 Eddy h 66 Chatham
" Raffaele machinist bds 347 Hawkins
Corbett Bridget T h 159 Lockwood
" Carl F supt h 213 West Park
" Charles H jeweler h 1326 Eddy
" Christina saleswoman 275 Westminster bds 171 Broadway
" Edmund M asst clerk Sec State office State House bds 85 Davis
" Edwin A, Corbett's Herald 86 Weybosset rm 20 h 459 Public

Corbett
" Edwin A jr bds 459 Public
" Emily M weaver bds 98 Oxford
" Florence E bds 98 Oxford
" Fred molder h 213 W Park
" George machinist h 98 Oxford
" Gladys M bds 98 Oxford [h 52 Calverley
" John F brass foundry Kinsley av cor Eagle
" John H (Macdonald & Corbett) Allen's av foot Seymour h 321 Douglas av
" John J real estate also grocer 1032 Branch av and 1041 Douglas av h 1039 do
" Josephine Mrs h 996 Westminster
" Leo M conductor h 1039 Branch av
" Lillian steno 140 Fountain bds 98 Oxford
" Mary H Mrs bookkeeper 88 Clifford h 104 Somerset
" Michael laborer bds 159 Lockwood
" Samuel P clerk bds 85 Davis
" Susan A housekeeper 1039 Douglas av
" Thomas A clerk bds 1039 Douglas av
" Thomas F machinist h 88 Nichols
" Violet E weaver bds 98 Oxford
" William (996 Westminster) rem to Riverside
" William porter Grosvenor bldg h 1039 Douglas av
" William B bookkeeper bds 1039 Douglas av
Corbett's Herald Co 86 Weybosset
Corbey Rudolph baker h 103 Hanover
Corbi Alfred (U S N) bds 238 Atwells av
" Cosmo h 238 Atwells av
" Nicholas molder bds 238 Atwells av
Corbiere Thomas K office supplies 75 Westminster rm 10 h 90 Melrose
Corbin Catharine widow Patrick h 161 Douglas av
" Edward F laborer bds 140 Orms
" George S cementwork h 98 Daniel av
" Gertrude M F clerk bds 513 Chalkstone av
" Hugh J died Feb 12 1917
" James laborer h 25 A
" Manson E driver h 513 Chalkstone av
" Mary J widow Jeremiah h 40 Winter
" Susan Mrs h 919 Branch av
" Walter E, B & S bds 513 Chalkstone av
" William A enlisted U S A
" William B clerk 802 Grosvenor bldg bds at E Providence
Corboy May E clerk 21 Stevens bds 47 Locust
" William J shipper h 47 Locust
Corby Catherine waitress 520 Hope bds do
" Elizabeth widow William h 91 Ford
" William J polisher bds 91 Ford
Corcia Michele laborer h 71 Hall
Corcielli Petito helper h 128 Tell
Corcoine Bartholomeo laborer h 29 Ringgold
" Josephine Miss clerk bds 29 Ringgold
Corcoran Andrew rem to Edgewood
" Ann widow James bds 114 Cherry
" Annie forewoman bds 78 Central
" Annie E Miss h 59 Hope
" Annie L bookkeeper 521 Howard bldg bds at N Providence
" Annie S widow Dominick b 1570 Westminster
" Augustus T salesman 56 Pine
" A Giles steno 48 Custom House st bds 24 Somerset
" Catharine widow Michael h 85 Harold
" Catherine J widow Frank A h 31 Diamond
" Catherine M steno 69 Point h 59 Hope
" Catherine T Miss h 28 Wallace
" Charles jeweler bds 150 Eaton
" Charles M clerk to Mayor City Hall bds 363 Plainfield [art
" David W carpenter N Y, N H & H h 55 Stew-
" Edward J, U S A bds 31 Diamond
" Elizabeth dressmaker h 78 Central
" Francis A J (U S A) h 24 Diamond
" Francis A died Aug 3 1917
" Gertrude M clerk 53 Sabin bds 55 Stewart
" Helen B Miss h 10 Bancroft
" Helena M milliner bds 363 Plainfield
" James molder h 31 W River
" James F, Olneyville Hotel 43 and 45 Olneyville sq h 10 Bancroft
" James J h 137 Rochambeau av
" James J carrier Elmwood P O h 24 Somerset
" James P fireman h 35 W River
" Jeremiah baker h 49 Hedley
" Johanna widow William H died Aug 5 1917
" John B janitor h 363 Plainfield
" John E jeweler h 57 Durfee [Providence
" John P janitor State Normal school h at E
" John P waiter bds 49 Hedley
" Joseph L clerk 233 Harris av bds 59 Hope
" Josephine G h 28 Wallace

Corcoran
" Josephine M bookkeeper b 363 Plainfield
" Julia widow Jeremiah bds 289 Wickenden
" J Everett (U S A) bds 24 Somerset
" Louise M principal Amherst-st primary bds 1703 Westminster [Warren
" Marie V steno 1014 Turk's Head bldg bds at
" Mary Miss h 28 Wallace
" Mary widow James J b 17 Andem
" Mary E bds 60 Newark
" Mary E Mrs dressmaker h 363 Plainfield
" Mary T dressmaker bds 10 Bancroft
" Michael F foreman 45 Waldo h 123 Sorrento
" Michael J laborer h 73 Stella
" Mortimer M chauffeur h 67 Camden av
" Peter H clerk bds 1703 Westminster
" Richard E jeweler bds 57 Durfee
" Rita G clerk B & S bds at E Prov
" Thomas J laborer h 292 Tockwotton
" Thomas J machinist bds 31 W River
" Timothy J machinist bds 49 Hedley
" Vincent J chauffeur bds 59 Hope
" William A laborer h 60 Newark
" William H grocer 1701 Westminster h 1703 do
" William H jeweler bds 49 Hedley
" William T, Gorham's bds 20 Hawthorne
Cordeau James L, B & S h 49 Huber av
Cordeido John laborer bds 117 Tockwotton
" Joseph bottommaker h 117 Tockwotton
" Manuel bottommaker bds 117 Tockwotton
Cordeiro Manuel laborer h 34 Fremont
Cordeiroe Licinio clerk bds 300 Williams
" Licinio J barber h 300 Williams
" Manuel R driver h 65 Trenton
Corden Bernard J printer h 103 Lockwood
" Thomas F died July 3 1917
" see also CORDIN
Cordery C Leslie (Richmond, Patterson & Cordery) lawyer 806 Union Trust bldg h 131 Clarence
" Edgar A dept mgr 861 Broad h 85 Ontario
" Eva F Mrs china decorator 36 Frank h do
" Jesse W clerk 183 Hartford av
Cordier Jacob H brewer h 147 Waverly [av
" Peter S rem to Arlington
Cordin Albert engineer 46 Chestnut h 65 Gordon
" Eric A rem to Maine
" Ernest A supt 51 Borden h 16 Harvard av
" Ernest P supt 34 Bassett bds 16 Harvard av
" Fannie widow h 243 Willard av
" Gilbert R (U S A) bds 16 Harvard av
" Thomas L foreman h 476 Prairie av
" see also CORDEN
Cordosa Edna Mrs h 423 Washington
Cordwell Elias janitor 210 Waterman h 71 Wadsworth
Core William J machinist h 36 Amsterdam
Corelle Annie widow Peter h 12 Chalkstone av
" Rose widow Samuel h 12 Chalkstone av
Corey Adelia E Mrs h 112 Park
" Charles W foreman Gorham's h 685 Hartford [Central av
" Eugene A asst buyer 176 Weybosset h 86
" Everett M police station 2 h 48 Camp
" Frederick asst engineer h 273 Willard av
" Harold E stock clerk h 210 Sherburne
" Harold J rem to E Providence
" James, B & S h 13 Osborn
" Jesse laborer h 275 Wickenden
" John A foreman bds 32 Hamilton
" John F cook h 78 Plain
" John L h 110 Congress av
" Joseph F engine turner bds 189 Amherst
" Joseph F ins h 47 Vineyard
" J Henry weaver h 45 Barton [Auburn
" Leslie B teacher Technical High school h at
" Mary E electrical needle specialist 506 Cæsar Misch bldg bds 45 Barton [Updike
" Mary E saleswoman 275 Westminster bds 75
" Mary E widow James E bds 79 Priscilla av
" Patrick J, B & S h 475 Chalkstone av
" Peleg A bds 20 Yorkshire
" Sarah J widow John M bds 13 Cabot
" Walter R boxmaker h 77 Congress av
" William N rem to Pawtucket
" William R meats h 85 Oak
" see also CORY
Corfield Albert loomfixer bds 7 Turner
" Charles K electrician bds 159 Lowell av
" Margaret W widow Charles S h 159 Lowell av
" see also CAULFIELD
Corgone Francesco laborer bds 26 Swiss
Corta Frank M laborer h 74 Fremont
Corich Isaac (Prov Sheet Metal Works) 58 Robinson h do
Coriconca Antonio fileworker h 128 Penn

Corio Vincenso laborer h 37 O'Neil
Cork Sophia widow h 9 Touro
Corkery William F foreman h 264 Webster av
CORKILL see CARKILL
Corley Bernard died Jan 8 1918
" Cassie h 28 Knight
" Charles coachman h 19 Dartmouth av
" Charles H machinist h 166 Wood
" Charles P clerk h 19 Ocean
" Frank fileworker bds 39 Ring
" George L forger bds 39 Ring
" James H laborer bds 94 Cumerford
" James J, B & S bds 39 Ring [av
" John T mgr 114 W Exchange h 171 Linwood
" Mary widow Patrick h 39 Ring [Putnam
" Mary E stno 524 Westminster rm 1 bds 125
" Owen P jeweler h 104 Grove
" see also CAWLEY
Corliss Maria L Miss h 45 Prospect [mont
" see also CURLISS
Corlone Peter tailor 391 Westminster h 28 Pied-
Cormier Alfred blacksmith h 68 Standish av
" Alfred chauffeur bds 33 Elmwood av
" Alfred J teamster bds 21 Sonoma ct
" Emeline widow Odilon h 48 Messer
" Ernest J engraver h 24 Warren
" John A steward h 62 Klondike
" Jule teamster h 21 Sonoma ct
" Leo J presser bds 21 Sonoma ct
" Louis jeweler bds 48 Messser
" May Stevens bds 48 Messer
" Odilon jr weaver h r 294 Manton av
Cornbill William M G produce h 256 Ives
Cornelia Francia weaver h 29 Sonoma ct
Cornell Adene widow Benjamin h 177 Hamilton
" Agnes B mgr h 24 Stamford av
" Albert carpenter rms 191 Friendship
" Albert G died Feb 9 1917
" Albert H jr conductor h 40 McKinley
" Albert L E operator Fire Alarm Telegraph h [wood av
40 Wealth av
" Alverin M clerk 1349 Westminster h 93 Lin-
" Anna opr bds 151 Benefit
" Anna (208 Silver Spring) rem to Boston Mass
" Benjamin conductor R I Co rms 136 Friend-
ship
" Carrie D widow Harvey h 63 Calla [av
" Charles A hoseman Engine 19 h 222 Whittier
" Charles C mgr h 37 Payton
" Charles F chaser h 32 Sibley
" Charles F laborer rms 297 Broad
" Charles H bds 24 Stamford av
" Charles P dry goods 198 S Main h 108 Taylor
" Cora widow Benjamin h 154 Colfax
" Dennis rms 232 Broad
" Donald L clerk B & S bds at Pawtucket
" Earl R rem to Pawtucket
" Edith phone opr 1137 Broad bds at Edgewood
" Eleanor G clerk, B & S bds at Quidnick
" Ellanora S manicure parlor 508 Lapham bldg
h 63 Calla
" George E bds 94 Mitchell
" Harvey D clerk 301 W Exchange h 24 Stam- [ilton
ford av
" Hazel L bookkeeper 37 Canal b 177 Hamil-
" Howard P (H P Cornell) h 30 Orchard av
" Howard W clerk 178 Angell h 631 Prairie av
" Hugh carpenter bds 71 Kossuth
" H P wholesale grocers 327-337 W Exchange
" James clerk h 458 Smithfield av
" Joseph (U S A) bds 224 Whittier av
" Kathryn E Mrs music teacher h 40 McKinley
" Leanos A teamster h 94 Nichols
" Lloyd W clerk 198 S Main h 108 Taylor
" Marvin R salesman 139 Mathewson rm 210 h
at E Prov
" Mary L Mrs clerk 96 Valley bds 505 B'way
" Olive J widow J W bds 80 Congress av
" Patrick H farmer h 224 Whittier av
" Robert R inspector h 189 California av
" Robert W teamer h 8 Nichols
" Sadie E clerk B & S bds 16 Orms
" Sarah Mrs h rear 40 Stewart
" Sidney night watchman Supreme Court House
h at Pawtuxet [at Edgewood
" Theodore A teacher Technical High school h
" Walter mgr 96 Valley h 595 Broadway
" Walter T cotton broker 17 Exchange rm 314
" William H (U S A) bds 224 Whittier av
" William R carpenter h 142 Ontario
" see also CONNELL
Cornelly Maria rms 131 Prairie av
Cornfield Eugene L hardware 327 N Main h 8
Pratt
Cornicelli Francesco baker h 48½ Plain
Cornicello Tomasso laborer h 119 Hospital
Corning John E pedler h 268 Langdon
Cornish Lydia A Mrs domestic rms 96 Bates
" Stanley clerk American Silk Spinning Co
bds 23 Baxter
Cornog Lewis P bds 144 Hamilton
" Samuel P molder h 144 Hamilton
Cornwell Lydia A widow Henry T h 2 Hylestead
" Richard B h 25 Georgia av
Corocci Giovanni laborer h 45 Crary
Coron Frederick W janitor bds 494 River av
" Henry W salesman house 494 River av
Corona B Gregory foreman Queen Dyeing Co h
34 Whitmarsh
" Mauro M jeweler h 34 Vinton
" Silvy driver 319 West Exchange h 34 Vinton
Coronet Worsted Co 1029 Grosvenor bldg
Corp Alfred E (Corp Bros) bds 116 Francis
" Bros (Alfred E, Frederick W) bicycle and auto
mfrs 38 Mathewson and 33 Sabin
" Clarence F draftsman 10 State House bds 116
Francis
" Frederick W (Corp Bros) h 14 Hanover
" Henry h 116 Francis
" Henry W rem to Philippine Islands
" James M com trav h 84 Summer
" Jennie L widow John R h 207 Hanover
" Mercy A widow Wm H H bds 459 Potter's av
" Sophia widow James bds 9 Touro
" Walter H jeweler h 193 Colfax
Corporation Shop tailors 60 Weybosset
Corpron George furniture mover 12 Alverson av
h do
Corr Alice widow h 101 Canton
" Edward L machinist bds 35 W River
" Elizabeth F widow Peter S h1387 Westminster
" Ellen widow John h 17 Bernon
" Henry F hoseman Hose 17 h 75 Abbott
" John V foreman bds 17 Bernon
" Patrick H machinist h 35 W River
" Peter A clerk h 129 Potter's av
" Peter S machinist bds 1387 Westminster
" Philip L watchman 109 Union sta h 1387
Westminster
" Rose A h 11 Winslow pl
" William, B & S h 4 Bernon
Corradetta Vincenso milkdealer 73½ Dean h do
Corrado Anthony mgr Anthony Corrado Co 41
Wainwright h 859 Douglas av
CORRADO ANTHONY CO concrete building
blocks 41 Wainwright—See page 1273
" Carmine colorer h 342 Hawkins
" Marie spinner bds 342 Hawkins
" Pasquale colorer h 342 Hawkins
Corraro Francesco driver h 16 Hampton
" Francesco laborer h 186 Federal
Correia Manuel h 52 Arnold
" Manuel salesman 35 S Main h at E Prov
Correiro Manuel laborer h 43 Trenton
Correlli Francesco laborer h 520 Union av
Corrente Alessandro file inspector h 107 Tell
" Alfonso operative h 332 Hawkins
" Antonio (A & M C Corrente Real Estate Co)
bds 413 Atwells av
" Antony photographer 244 Weybosset bds
382 Manton av
CORRENTE A & M C REAL ESTATE CO
(Antonio and Mariano C) real estate insur-
ance and mortgages 415 Atwells av—See
page 1235
" Carmine laborer h 557 Charles
" Carmine pedler h 43 Ridge
" Ernesto laborer h 557 Charles
" Eugenio laborer h 561 Charles
" Francesco laborer h 39 Opper
" Francesco h 413 Atwells av
" Giorgio laborer h 586 Charles
" Giorgio laborer bds 3 Mountain
" Giorgio laborer bds 14 Greeley
" Giorgio operator bds 39 Opper
" Giuseppe bds 834 Charles
" Giuseppe laborer h 94 Ridge
" Lorenzo laborer h 62½ Hassan
" Mariano C (A & M C Corrente Real Estate
Co) h 91 Ledge
" Michele grocer 598½ Charles h 50 Jasper
" Pasquale teamster h 94 Ridge
" Pietro laborer h 98 Ledge
" Thomas second hand bds 194 Dora
Correnti Alberto laborer bds 29 Blaine
" Giorgio laborer h 25 Hassan
Correra Antonio grocer 435 Atwells av bds 264 do
" Domenico driver h 108 Spruce
" Pasquale laborer h 55 Cumberland

Corrigan Alice G steno 150 Chestnut bds 154
Jewett
" Arthur B tinsmith bds 32 Victor
" Bernard blacksmith h 30 Hedley
" Bernard janitor Ind Trust bldg h 1 Iroquois
" Catharine bookkeeper 286 Westminster bds
154 Jewett
" Catherine M bookkeeper bds 79 Trenton
" Daniel H foreman bds 230 Federal
" Elizabeth maid 47 Jackson bds do
" Elizabeth widow h 81 Willow
" Ella R Mrs bds 111 S Angell
" Florence Z clerk 7 Crawford bds 93 Salina
" Frederick W chaser h 140 Lester
" Frank pearlworker h 93 Althea
" George F draftsman 150 W Exchange bds 154
Jewett
" Helen bds 69 Trenton
" Henry J C physician 242 Broadway h do
" Isabella Miss h 22 Bourn
" James harnessmaker h 42 Landor
" James F (Major & Corrigan) grocers 28 Su- [av
perior h 152 Wood
" James J clerk R R freight h 250 Huntington
" John laborer h 200 Althea
" John second hand h 47 Corliss
" Joseph operative bds 45 W River
" Louise widow John bds 88 Printery
" Mary A steno 256 Westminster bds 93 Salina
" Mathew F clerk 19 Olneyville sq bds 81 Wil- [do
low
" Michael H druggist 1654 Westminster h 1597
" Owen bricklayer h 67 Taylor
" Owen gardener bds 23 Kay
" Patrick laborer h 43 Corliss
" Patrick H engineer h 69 Trenton
" Patrick J conductor h 93 Salina
" Patrick J laborer h 55 John
" Patrick J seaman bds 69 Trenton
" Ruth clerk 112 Union h 81 Willow
" Stephen J draftsman bds 93 Salina
" Timothy machinist h 69 Trenton
" William jeweler bds 11 Hoppin
" William J steamfitter h 154 Jewett
" & Major (James F Corrigan, David A Major)
grocers 28 Superior
" see also CARRIGAN and KERRIGAN
Corrodo Orazio laborer bds 186 Federal
Corry Edward polisher rms 3 West Park
" Mary E steno bds 219 Howell
" Philip h 219 Howell
Corsa Frank laborer h 38 Ledge
Corsair James machinist h 11 Esten
Corser George A motorman h 103 Alverson av
Corsetti Angelo coremaker h 156 Cedar
" Nunzio liquors 25 Swiss h 184 Almy
Corsi Francesco mason h 73 Farmington av
Corsin Corinne P bookkeeper 69 Point b 3 Laura
Corsino Nicandro laborer h 49 Monticello
Corso Antonio pedler h 130 Spruce
" Carlo dyer h 4 Collyer
" Leo (U S A) h 109 Grove
Corson Samuel T compositor h 55 Burnside
Cortelessa Giulina clerk 522 Charles
Cortellessa Giulio tailor 67 Camp h at Pawtucket
Cortellesso Catharine widow Louis died Feb 22
1917
Cortese Battista waiter rms 49 Bradford
Cortis Jennie nurse R I Hospital bds do
Cortolessa Domenico florist h 645 Union av
Corum Charles B janitor 1137 Broad h 9 Puritan
" John C caterer h 9 Puritan
Corvese Antonio laborer bds 17 Ledge
" Antonio physician (U S A) bds 243 Broadway
" Bartholomew gardener State House h 243
Broadway
" Biagio laborer h 90 Ring
" Domenico widow h 131 Tell
" Erasimo laborer h 17 Ledge
" Ernesto clerk bds 90 Ring
" Giacchino laborer bds 90 Ring
" Joseph barber 7 Bough bds 90 Ring
" Luigi salesman 48 S Water bds 131 Tell
" Maggie bds 243 Broadway
" Mariano salesman 48 S Water h 131 Tell
Corvey Rudolph J baker h 103 Hanover
Corvino Anna widow Antonio h 630 Union av
Corvisera Raffaele laborer bds 347 Hawkins
" Rosa widow 347 Hawkins
Cory Alexander H jr bds 16 Angell
" Amelia S housekeeper 73 Mitchell
" Annie L music teacher h 189 Waldo
" Elizabeth J Miss h 189 Waldo
" Eugene A salesman h 86 Central

Cory
" Fannie widow David T bds 174 S Angell
" Harold R clerk 3 College rm 2 bds 356 Black-
stone
" Joseph P h 16 Angell
" Nellie A Mrs canvasser h 189 Waldo
" Sarah E widow William M bds 356 Blackstone
" William H jr milkman bds 73 Mitchell
" & Reynolds Co mfg jewelers 25 Congress av
" see also COREY
Cosato Filomena widow h 559 Charles
Cosentino John barber 31 Fountain bds Bristol
Cosgrove Clement C asst Fay's theatre bds 258
Doyle av
" Edward A ins agt h 258 Doyle av [ster
" Edward J compositor Journal h 840 Westmin-
" Elizabeth h 15 Somerset
" Francesca principal Montague-st school bds
258 Doyle av
" George E clerk 346 S Main h 27 Arnold
" Gertrude laundress bds 3 Williams
" Hannah E widow Michael h 3 Williams
" John J (Atwood, Remington & Cosgrove) 902
Union Trust bldg h at Conimicut
" John J clerk Gorham's bds 11 Elton
" Joseph R clerk 712 Cranston bds 96 Wendell
" Louis teamster 3 Pine h 306 Sayles
" Margaret dressmaker bds 162 Jewett
" Mary steno rms 1 Prince
" Mary supervisor 195 Angell bds 3 Williams
" Mary I bookkeeper 444 Butler Exch
" Mary M jeweler bds 96 Wendell
" Patrick J clerk 712 Cranston bds 96 Wendell
" Sarah widow John h 559 Chalkstone av
" Thomas clerk bds 443 Benefit
" Thomas F clerk 252 Tockwotton bds 108 do
Cosimelli Nicola jeweler bds 14 Ledge
Cosmo John farmer bds 496 Killingly
Cosquilha Francisco R laborer h 74 Preston
Cossaboom Truman M foreman h 51 Ardoene
COSSEBOOM JOHN C real estate 65 Main
Woonsocket—See page 1235
Cossitt Fannie E widow Edwin W bds 16 Peace
Cossock Jacob furrier 37 Broad h 58 Lester
Cost Charles H helper1 36 Stanwood
Costa Antone h 52 Preston
" Antone laborer h 57 Sheldon
" Antone rubberworker h 63 Preston
" Antone D baker 56 E Transit
" Antone G laborer h 21 E Transit
" Benjamin laborer bds 436 Benefit
" Felix fireman h r 61 Sheldon [wotton
" Frank grocer 1 Armstrong av h 118 Tock-
" Frank helper bds 7 E Transit
" Frank laborer h 165 Wickenden
" Frank laborer h 46 Furnace
" Frank laborer h 110 India
" Frank laborer h r 94 Gano
" Frank A rubberworker h 81 Preston
" Frank C rubberworker h 81 Preston
" John bartender bds 124 Ives
" John pedler h 97 Ives
" John yardman 334 S Water h 71 John
" John M porter Adams Express h at E Prov
" Joseph laborer h 48 Fremont
" Joseph laborer h 238 Wickenden
" Joseph laborer h 109 Transit
" Joseph laborer h r 66 E Transit
" Joseph porter bds 328 Williams
" Lewis laborer h 56 E Transit
" Malvinio baker bds 56 E Transit
" Manuel jeweler h 52 E Transit
" Manuel laborer h 41 John
" Manuel laborer h 94 Pike
" Manuel laborer h r 94 Gano
" Manuel laborer h 21 Trenton
" Manuel laborer bds 6 Goulding
" Manuel (45 Ives) died May 1 1917
" Manuel J grocer 95 Ives h 303 Williams
" Manuel M porter Adams Express Co h at E
Providence
" Mariano painter h 21 Trenton
" Mary h 52 E Transit
" Mary C widow Manuel h 47 Ives
" Peter laborer bds 16 Kay
" Raul laborer h 110 India
" Victor stevedore h 111 Tockwotton
" Vito laborer h 111 Tockwotton
Costabile Adelina jeweler bds 85 Penn
" Alessandro laborer h 27 Marietta
" Eugenio mechanic bds 85 Penn
" Frank optician bds 85 Penn
" Pietro laborer h 36 Marietta
" Salvatore helper h 27 Marietta

Costacos Costas (Hellenic Baking Co) 849½ N Main h 851 do
Costantina Maria laborer bds 46 Luna
Costantino Alessandro (Washington Shoe Repairing Co) 126 Washington h 222 Unit
" Carlo broker and steamship ticket agent 224 Atwells av h 1418 Chalkstone av
" Domenico A blacksmith h 49 Eutaw
" Giuseppe shoemaker 70 Sterling av h do
" Pietro (Columbus Shoe Store) 218 Atwells av h 131 Federal
Costanzo Alphonso jeweler h 12 Almy [land
" Aurelio barber 176 South Main h 72 Cumberland
" Gaetana widow bds 13 Swiss
" Gaetano weaver h 424 Branch av
" Giuseppe bds 594 Charles
" Guerino (Costanzo & DeAngelis Jewelry Co) h 22 Penn
" Gustavo liquors 616 Charles h 614 do
" Nicole operator bds 614 Charles
" Pasquale laborer h 35 Cumberland
" Peter brick h 179 Ledge
" Raffaele helper bds 594 Charles
" Vergilio driver h 594 Charles
" & Co liquors 616 Charles
" & DeAngelis Jewelry Co (Guerino Costanzo, Francesco DeAngelis) mfg jewelers 9 Calender 4th floor
Costas George restaurant 20 Jackson rms 15 do
Costello Adelia R widow Thomas h 31 Whitmarsh
" Alfred B, B & S bds 327 Broadway
" Andrew cleaner h 20 Governor
" Andrew J clerk 344 Weybosset h 486 Huntington av
" Annie M widow Edward h 192 Lockwood
" Arthur printer bds 327 Broadway
" Arthur F clerk 26 S Water bds 7 Riverdale
" Cassie E Mrs h 32 Gifford
" Catherine variety 1106 Chalkstone av h do
" Catherine widow Martin h 1174 N Main
" Edward H operative bds 192 Lockwood
" Edward J helper 93 Dyer h 198 Howell
" Elizabeth A bookkeeper bds 140 Point
" Eva H bookkeeper 204 Westminster rm 12 bds 140 Point
" Francis D watchman h 112 Lockwood
" George E second hand h 67 Glenbridge av
" James carpenter h 342 Pearl
" James F janitor h 7 Riverdale
" James P driver h 84 Joslin
" Jennie b 26 Randall
" John h 140 Point [Carleton
" John janitor Academy av cor Atwells av h 197
" John laborer h 237 Blackstone
" John molder h 256 Blackstone
" John A chauffeur Hose 17 h 22 Zone
" John E prop h 1045 Elmwood av
" John F bds 192 Lockwood
" John F nurse bds 98 Wilson
" John H asst foreman 234 Chestnut b 140 Point
" Joseph R printer bds 32 Gifford
" Laura V bookkeeper bds 140 Point
" Louis fruit 150 Charles h 911 Broad
" Margaret Mrs h 22 Evergreen
" Margaret L clerk R I Hospital bds 192 Lockwood [Dorchester av
" Margaret L teacher Kelley-st school h 48
" Maria variety 1106 Chalkstone av h do
" Martin E painter h 56 Barton
" Martin T conductor N Y, N H & H R R bds 1174 N Main
" Mary clerk bds 147 Lockwood [Waterman
" Mary E nurse 109 Wash rm 407 bds 213
" Mary E stenographer 101 Sabin rm 4 bds at Valley Falls [Lockwood
" Mary E L bookkeeper 176 Weybosset bds 192
" Patrick F mason h 48 Dorchester av
" Patrick G laborer bds 67 Glenbridge av
" Raymond A clerk bds 197 Carleton
" Thomas (U S N) 20 Joslin
" Thomas A (U S A) bds 9 Audrey
" Thomas F foreman at Screw Co h 250 Veazie
" Thomas H painter 137 Plainfield h 20 Dorchester av
" Thomas H Mrs clerk h 20 Dorchester av
" Timothy laborer bds 457 Benefit
" Vincent Z (Costello & Co) h 274 Union av
" Walter J (U S A) bds 197 Carleton
" Walter L clerk B & S bds 17 Julian
" Walter L student bds 140 Point
" William hostler rooms 20 Lyman
" William E pressman h 47 Prairie av
" William F molder h 91 Raymond
" & Co (Vincent Z Costello) mfg jewelers 234 Chestnut
Costher Joseph at bleachery rooms 61 Manton av
Costigan Agnes widow Daniel died Aug 11 1917
" Andrew mason h 230 Power
" Ann widow William P h 118 Blackstone
" Bridget Miss h 34 Hope
" Daniel F bds 116 Clarence
" Dennis A inspector bds 297 Wickenden
" Dennis F chauffeur h 84 Pike
" Dennis W died Jan 4 1917
" Ellen widow Patrick h 248 Power
" George chauffeur bds 297 Wickenden
" Helen widow Dennis J h 297 Wickenden
" James laborer bds 82 Pike
" James J capt police Station 2 h 9 Pitman
" John gardener h 82 Pike
" John J teamster h 106 Orms
" Patrick E chauffeur bds 248 Power
" William L police City Hall h 9 Pitman
Costine Michael foreman h 38 Osborn
" William H plumber 706 Cranston h 69 Hudson
Coston Ada seamstres 217 Westminster bds 31 Upton av
" Henry F porter bds 31 Upton av
" Thomas elevatorman 217 Westminster h 156 Blackstone
Costos George (Garanotsos & Costos) restaurant 20 Jackson rms 16 do
Cota Alfred B carpenter h 21 Steere av
" Charles J barber bds 23 Steere av
" Emery liquors 774 Eddy h 324 Plain
" Frank M laborer h 23 E Transit
" John I motorman h 10 Unit
" Margaret J widow Peter h 23 Steere av
Coté Achille motorman h 126 Chapin av
" Albert waiter rms 232 Friendship
" Albert N clerk B & S bds 274 Benefit
" Edmond house painter 181 Silver Spring h do
" George H clerk, B & S bds 52 Fairmount av
" John C mgr American Loan Asso 144 Westminster rm 203 h 30 North Court apt 27
" Joseph J barber 16 Plainfield h 178 Manton av
" Marie P widow Augustine G h 52 Fairmount av
" Mary dressmaker bds 52 Fairmount av
" Minnie Mrs rms 54 Colfax
" Olivier laborer h 38 McDonough
" Thomas J auto repairer h 50 Portland
Cotnoir Walter E clerk, B & S bds at Natick
Cotoia Giovanni foundry work h 60 Penn
" Michele laborer h 205 Dora
" Nicole pool 143 Spruce h do
Cotrone Carlo machinist h 130 Globe
" Caroline widow Carl h 543 Eddy
" Francesco machinist h 130 Globe
" Giuseppe grocer 128 Globe h do
" Joseph hostler 600 Eddy bds 543 do
Cotroneio Frank carpenter h 2 Coleridge ct
Cottam Frederick H jeweler bds 58 Oak
" Frederick J molder h 35 Robin [Hope
" J Richard real estate 528 Grosvenor bldg h 606
Cottell George H electrician bds 67 Bowen
Cottelle Harry B pianos 758 Westminster h at Warren
" Nathan T pianos 758 Westminster h do
Cotter Annie nurse bds 188 Chapin av
" Anthony student bds 157 South
" Bartholomew boxmaker h 513 Huntington av
" Bartlett E loco engineer h 321 Smith
" Daniel bds 7 Regent av
" Earl R (U S N) bds 321 Smith
" Edward A (U S N) bds 188 Chapin av
" Edward H gardener h 126 E Manning
" Edward J clerk bds 126 E Manning
" Francis R civil engineer 86 Weybosset rm 51 bds at Valley Falls
" Frank, Gorham's h 26 Chambers
" Harriet clerk bds 188 Chapin av
" Harriet E bookkeeper bds 780 Potter's av
" Helen J teacher Laurel Hill-av school bds 721 Potter's av
" Isabelle F widow John J h 188 Chapin av
" James E operator Postal Tel Co h 106 Jenkins
" Jennie M Miss h 91 Daboll
" John composing room Tribune b 30 Cottage
" John H jeweler bds 30 Benedict
" John J jeweler bds 188 Chapin av
" John M (U S A) bds 721 Potter's av
" Joseph F h 113 E Manning
" Josephine nurse R I Hospital bds do
" Margaret widow Michael h 157 South
" Martin watchman h 780 Potter's av [av
" Martin A hoseman engine 11 bds 780 Potter's
" Mary clerk bds 188 Chapin av
" Mary E widow John E h 30 Benedict
" Michael silversmith h 251 Dexter

Cotter
" Patrick, Gorham's h 145 Wadsworth
" Patrick J coal handler h 69 Preston
" Richard F shipper bds 126 E Manning
" Thomas collector h 721 Potter's av
" Thomas H lieut Engine 18 h 160 Potter's av
" T Leo clerk bds 721 Potter's av
" Walter V (U S A) bds 780 Potter's av
" William watchman h 30 Cottage
" William F silver spinner bds 721 Potter's av
" William J h 671 Broad
" William T bds 126 E Manning [Daboll
" Williamena sec 15 Westminster rm 410 b 91
Cottingham Edmund C disinfectants 14 Arbor
Cottle Arthur A collector h 185 Burrington
" Frank B motorman h 572 Potter's av
" John F driver h 58 Terrace av
" Robert W driver Adams Express Co h 13 Edna
" Welcome H driver h 231 Valley
Cotton Alvin L teacher John Howland school h at Edgewood
" Charles finisher h 234 Dean
" Clarence inspector internal revenue 210 Federal bldg h at Cranston
" Clarence A gen'l sec Prov Chamber of Commerce, Market sq h 71 Barnes
" Delia agent h 39 Canton
" Ellen A h 194 Hanover
" Esther teacher h 113 Laura
" Flora M teacher Classical High school bds 16 Humboldt av [Gallup
" Horatio O carpenter 255 Gordon av h 166
" Perley L pharmacist 49 Camp h 227 Doyle av
" Richard, B & S h 559 Manton av
" William M clerk Journal h 16 Humboldt av
Cottrell Edmund A h 24 Adelphi av
" Helen E phone opr 28 Pine b at Longmeadow
" James C h 13 Creighton
" Jennie E Mrs h 291 Washington
COTTRELL JOHN T CO The lumber 75 Westminster rm 24 and 297 Main Pawtucket—
See page 1162
" Stillman P machinist h 291 Washington
" William asst janitor City Hall h 5 Meader
" William F restaurant 557 Prairie av
Cottugnoli Onofrio laborer h 112 Spruce
Cottuli Albert E baker 380 Westminster h at Arlington
Coty Alexander J spinner h 1010 Branch av
" Leon E filemaker h 25 Leah
Couch Theodore H optometrist h 164 Sixth
Coucher Mary widow Charles h 62 Coggeshall
Couchie Leopold weaver h rear 5 Putnam
Couchon Eugene waiter h 16 Westfield
Coughlin Benjamin clerk rms 431 Pine
" Catharine A seamstress h 126 Wilson
" Charles laborer h 140 Colfax
" Charles M driver bds 633 Harris av
" Co (Daniel J Coughlin) tailors 358 Weybosset
" Daniel J (Coughlin Co) bds 274 Washington
" Ellen widow Martin h 633 Harris av
" Eugene W bookkeeper h 107 Vinton
" Frank J plumber 41 Cranston h 52 Harrison
" Frederick A physician 63 Jackson h do
" Gertrude M stenographer 103 Fountain bds 633 Harris av
" Howard R (U S N) h 264 Dudley
" James P hoseman Hose 3 h 15 Jenkins
" James R chauffeur h 173 Williams
" John J machinist h 356 Wickenden
" John J steamfitter h 214 Dexter
" John L rem to Johnston
" Joseph M clerk bds 1692 Chalkstone av
" Katherine nurse R I Hospital bds do
" Mary operative h 982 Manton av
" Mary widow James bds 269 Smith
" Mary C Miss grocer 253 Plainfield h do
" Mary T grocer 14 Thompson h 303 Wickenden
" Maude L steno 861 Broad bds at Manton
" Richard E rubberworker h 83 Irving av
" Robert weaver h 1692 Chalkstone av
" Robert J police station 2 h 1158 Chalkstone av
" Susan Miss h 9 Thompson
" Thomas F woolsorter bds 633 Harris av
" William H liquors 244 Wickenden h at E Prov
" William V salesman 17 Randall h at Pawt
Cougle Harry L operative h 297 Plainfield
Couglin Edwin F rem to Portland Me
Couillard George watchman h 12 Touro
" Joachim barber h 12 Wallace
" Joseph barber 11 Olneyville sq h 250 Plainfield
" Joseph E machinist bds 250 Plainfield
" L Vina spinner bds 12 Touro
" Rose clerk 1890 Westminster
" William pedler h 10 Hayward
Coulbourne Hollis porter 108 Weybosset bds 106 Benedict
" Thomas laborer h 106 Benedict
COULIE see COOLEY
Coulta Michael laborer h 32 Ormsbee av
Coultas Dwight W (D W Coultas Co) h at Edgewood
" D W Co mfrs shoe ornaments 292 Eddy
Coulter Charles S (U S A) h 330 Friendship
" Ida S opr bds 10 Common
" Lilla J stenographer 20 S Water rms 136 Broadway
" Margaret J nurse bds 47 Hudson
" see also COALTER [lington
Coulters Albert B salesman 9 Codding h at Ar-
Coulthurst Jennie bds 143 Eastwood av
" John H painter h 114 Hendrick
" William baker 1938 Westminster also 915 Manton av bds 349 Plainfield
Coultie Julian bds 87 Eagle
" Thomas chauffeur bds 87 Eagle
Coultry Catherine Mrs h 209 Meeting
Counehan Betty A saleswoman bds 47 Haskin
Counsell Mary A widow Thomas b 117 Ellery
Counter Mary Mrs h 3 Glendon court
Coupe George knitter h 87 Somerset
" Henry M knitter h 188 Laban
" J Frank (Coupe-Murphy Co) 37 Weybosset rm 11 h 151 Reynolds av
" -Murphy Co (J F Coupe, R P Murphy) jewelry 37 Weybosset rm 11
" see also COOP
Couper Herbert J office assistant 506 Kinsley av bds at East Greenwich
Cournoyer Delia Mrs h 1 Falcon
" Exillias N (U S A) bds 670 Atwells av
" Joseph T carpenter h 670 Atwells av
Coursey Louis C foreman h 557 Westminster rm 9
" Mills G engineer h 115 Transit
Court Charles F cook 526 Westminster bds 9 Tuxedo av
" Charles S (Crees & Court) die sinker 91 Sabin 5th floor h 102 Ontario
" C H Howard jeweler bds 102 Ontario
" Houses superior court, College corner Benefit supreme court Waterman corner Benefit sixth district court 150 Benefit
" Hyman pedler h 20 Winsor
" Kenneth F machinist bds 102 Ontario
" Lewis grocer 116 Wickenden h at E Prov
" Manuel rem to E Prov
" William Henry milk pedler bds 9 Tuxedo av
" William J freight handler h 9 Tuxedo av
Courtemanche Anna M clerk 26 Arcade bds 155 Wood
" Henri engraver bds 155 Wood
" Misael carpenter h 155 Wood
" Phileas J carpenter h 3 Palm
" Rose A dressmaker bds 155 Wood [bds do
Courtemarche Lillian M nurse Butler Hospital
Courtenay Thomas R clerk R R freight h 91 Vernon [bds do
Courtney Catherine nursery maid R I Hospital
" Charles E rem to Governors Island N Y
" Francis J engraver h 76 Pomona av
" Irene M bds 11 Atkins
" James laborer h 11 Atkins
" James motorman h 344 Ocean
" Mary T bds 11 Atkins
" Roy L foreman 33 Broad h 36 Verndale av
" Thomas K clerk R R freight h 91 Vernon
Coury Salim wholesale dry goods 516 S Main
Cousineau Albina steno 461 Eddy bds 79 Providence
" Alfred clerk 461 Eddy h 79 Providence
" Henry O draftsman 304 Pearl h at River Point
Cousins Alfred plumber 257 Wickenden h at Pawtucket
" Elizabeth widow Phineas died April 1917
" Fred cabinetmaker 88 Clifford h at Seekonk Mass [liams
" see also COZZENS
Coutanche Angela B music teacher bds 335 Wil-
" Charles J h 281 Williams
" Charles J conductor bds 49 Governor
" Clement J steno Hemlock c Valley h at Edgewood [49 Governor
" Edith S steno 136 Industrial Trust bldg bds
" Elizabeth W nurse bds 49 Governor
" Genevieve M steno 211 Union station bds 335 Williams
" Hugh J carpenter bds 104 Hope [George
" James carpenter 160 Kinsley av bds 54 E
" John J undertaker and emigration agt 97 Hope h 335 Williams

Coutanche
" Margaret M A nurse bds 94 Governor
" Mary A J bds 335 Williams [Arnold
" Mary C teacher Technical High school bds 71
" Philip V blacksmith h 71 Arnold
" William P carpenter 160 Kinsley av h 54 E George
Coutcher James D h 17 Nashua
Couto Joseph brewery worker h 107 Tockwotton
COUTU BROS distributors of Selden Trucks Railroad cor Fales st Central Falls—See page 1030
" Homer J foreman 184 Eddy h 146 Rugby
" Joseph H jeweler 130 Washington h 118 Messer
" Octave carpenter h 199 Manton av
" Telesphore bartender 215 Manton av h 30 Julian
Couture Alphonse (U S A) bds 37 Hoyle
" Frank H teamster h 181 Pearl
" Joseph (U S N) bds 37 Hoyle
" Silvia jeweler bds 192 Clifford
" Timothy h 192 Clifford
" Wilfred O dressertender h 61 Althea
Couturier Joseph roofer h 59 Appleton
Cove Elsie C cashier 93 Weybosset bds 89 Davis
" Martin slater h 89 Davis
" May E cashier 93 Weybosset bds at N Prov
Covel Frank B rem to Binghamton N Y
Covell Agnes M bds 17 Armington av
" Alice L bds 17 Armington av
" Almira W widow William W h 81 Mawney
" Arthur F clerk 20 Market sq h at Hampden Meadows
" Edward R jeweler h 190 Summit av
" Georgia P dressmaker bds 81 Mawney
" Harold C steno 50 S Main h at E Providence
" Helen E M widow William H jr h 17 Armington av
" Lillian widow h 67 Camden av
" Louis E clerk 17 Custom House st h at Barrington [Edgewood
" Samuel B W foreman 101 Sabin rm 13 h at
Covellone Carlo asst supt 402 Westminster rm 620 h 261 Knight
Coventry Co cotton goods mfrs office 15 Westminster rm 510 [rm 510
" Mill office cotton goods mfrs 15 Westminster
Coveney Henry A, Bethlehem Ship Building Corporation Ltd, Fields Pt
Covill Albert T assayer 189 Eddy h 99 Althea
" Alonzo E motorman h 25 Burrows
" David polisher rms 88 Anthony av
" Everett F conductor R I Co h 67 Burrows
" Frank A driver h 10 Ninth
" Frank A mgr 262 N Main
" George H motorman h 51 Alger av
" Harry motorman h 3 Baxter
" William E hoseman Engine 13 h 1079 Broad
Cowan Catherine widow John bds 456 Public
" Elmer S lieut H & L 10 h 55 Tanner
" Frank T forger h 20 Felix
" George W sergeant police station 1 h 50 Eaton
" James H forger h 209 Oakland av
" Jessie T asst bookkeeper 97 Dyer bds 368 Blackstone
" Mary widow Maxwell J h 368 Blackstone
" Mary A clerk 7 Beverly bds 368 Blackstone
" Maxwell J salesman 189 Mathewson rm 210 h 254 Transit [av
Coward Arthur silversmith h 153 Roger Williams
" William N (U S A) bds 153 Roger Williams av
Cowdrey Florence L teacher Almy-st school bds 76 Forest
" Gertrude F steno bds 76 Forest
" Lois K widow Henry F h 76 Forest
" William J clerk h 16 Eaton
Cowell Adie L widow John A h 425 Broadway
" Charles H foreman 472 Potter's av h 18 Verndale av
" Charles H (25 Keene) died Sept 6 1917
" Donald C (Swan Multigraphing Co) 107 Westminster rm 16 h 34 Wildwood av
" Florence F h 25 Keene
" Harry E fireman h 84 Courtland
" Harry O vice pres and mgr Cowells' Furniture Co h 192 Ohio av
" James rubberworker h 589 Public
" John A Estate 1033 Grosvenor bldg
COWELLS' FURNITURE CO furniture, office equipment etc 62 Franklin—See page 1195
Cowen Henrietta N rem to Boston Mass
Cowing Celia F h 130 Ford
" Edgar F toolmaker h 142 Indiana av
Cowles Allison representative 3 Pine h at Norton Mass [Edgewood
" Alvin B agt 171 Westminster rm 430 h at
Cowley Helen A nurse R I Hospital bds do
Cowsill Ellen Mrs rem to Pawtucket
" Joseph L rem to Pawtucket
" William H rem to Pawtucket
Cox Albert W bds 181 Angell
" Ann widow John F h 51 Eighth
" Anna T bookkeeper 74 Richmond b 51 Eighth
" Bessie night supt Providence Lying-in Hospital 96 State bds do
" Bridget T Miss h 214 Plainfield
" Christopher J elevator starter Turk's Head bldg h 24 Wilcox
" Clinton com trav bds 52 Parkis av
" David O electrician h 224 Waverly
" Earl T student bds 249 Doyle av
" Elinor steno bds 24 Wilcox [minster
" Elizabeth C widow Thomas L h 1597 West-
" Emma L W widow William H h 181 Friendship [Oldham
" Etta F steno 171 Westminster rm 503 bds 46
" Fred W machinist bds 62 Prairie av
" Frederick J variety 1005 Eddy h 1001 do
" George F chauffeur bds 27 Delhi
" George F mgr rem to N Y city
" George H conductor h 9 Rye
" George H Mrs chiropodist h 9 Rye
" Harry rem to N Y city
" James driver h 256 Pearl
" James laborer h 121 Ford
" James E compositor Tribune h 46 Oldham
" James E laboratory worker bds 10 Dexter
" James F h 1660 Westminster
" James F jr mgr bds 1660 Westminster
" James J clerk 206 Amherst h 305 do
" Jerome L ins agt 1660 Westminster
" John chauffeur bds 69 Abbott
" John clerk P O h 249 Doyle av
" John F (John F Cox Co) h 303 Highland av
COX JOHN F CO The (John F Cox) heating contractors 74 Richmond—See page 1214
" John J teamster h 27 Delhi
" John M driver h 174 Chapin av
" Johnson M chiropractor h 67 Wisdom av
" Joseph died Sept 13 1917
" Mary widow Patrick bds 27 Willow
" Matthew P watchman h 113 Lester
" Mattie A Mrs steno 4 Market sq rm 8 bds 30 N Court
" Michael engineer h 114 Lockwood
" Michael fireman h 24 Moultrie ct
" Michael J laborer bds 214 Plainfield
" Nellie h 173 Oak
" Peter bricklayer h 31 Wisdom av
" Peter J clerk h 11 Marvin
" Richard laborer h 109 Hope
" Robert bartender Hotel Dreyfus
" Robert E clerk rms 3 Gould pl
" Stephen clerk bds 22 Burgess
" Thomas F steamfitter h 325 Manton av
" Thomas H steamfitter bds 51 Eighth
" Wilbur L laborer h 3 Alger av
" W Irving salesman 417 Westminster bds 181 Friendship
Coxe Clinton E com trav bds 52 Parkis av
Coy George helper h 23 Camden av
" Sarah F P widow George W h 25 Jenkins
Coyes Theodore restaurant 135 Charles
Coyle Agnes B steno 89 Weybosset bds 40 Bradford
" Alexander T clerk bds 49 Printery
" Annie M widow Joseph W h 175 Chapin av
" Catharine widow Alexander J h 49 Printery
" Catharine widow h 91 Atwood
" Catherine A h 1017 Chalkstone av
" Catherine E phone opr bds 40 Bradford
" Charles D clerk bds 366 Willard av
" Charlotte widow John T h 1724 Westminster
" Daniel P conductor h 90 Rosedale
" Edward J clerk 1011 Eddy bds 91 Atwood
" Ethel R steno bds 175 Chapin av
" Frances V instructor 661 Westminster rm 3 bds 1017 Chalkstone av
" Francis jr h 442 Broad
" Francis P laborer bds 91 Atwood
" Frank (Coyle & Corden) h 442 Broad
" Frank laborer h 11 Polk
" Harold C clerk bds 366 Willard av
" James E (U S A) bds 49 Printery
" James G clerk bds 40 Bradford
" James J, B & S h 250 Williams
" John laborer rms 601 N Main
" John E window dresser h 11 Harvest

Coyle
" John F machinist bds 164 Pond
" John H machinist h 397 Plain
" John J molder h 40 Bradford
" John J jr clerk B & S bds 40 Bradford
" John T conductor h 100 Whitehall
" Joseph E timekeeper bds 8 Courtwright
" Mary saleswoman 206 Westminster bds at Rumford
" Mary A h 95 Holden
" Mary A steno 89 Weybosset bds 40 Bradford
" Mary E Miss h 26 Dexter
" Mary J bds 78 Chace av
" Patrick electrician h 16 Ruggles
" Patrick H police station 8 h 160 Whitehall
" Patrick J draftsman Kinsley av cor Sims av h at Woonsocket
" Peter press room Journal h at Central Falls
" Rose A widow Luke h 8 Courtwright
" Rose E cashier bds 40 Bradford
" Sarah E Miss h 26 Dexter
" Terrence F guard State House h 32 John
" Thomas jeweler h 999 Eddy
" Thomas (U S A) bds 40 Bradford
" Thomas A civil engineer h 685 Hartford av
" Thomas F clerk Gorham's bds 67 Atwells av
" Thomas J painter 173 Linwood av h do
" Vera A steno 318 Fountain bds 442 Broad
" William H mason h 366 Willard av
" William J driver h 1724 Westminster
Coyne Annie widow Michael h 213 Cleveland
" Ethel M steno 201 Waterman bds 213 Cleveland
" George lodginghouse 274 N Main h do
" James H clerk h 36 McKinley [more
" Jane A teacher Manton-av school bds 7 Baltimore
" John F helper h 7 Baltimore
" John J clerk rms 309 Washington
" John J operative bds r 8 Wilcox
" John J watchman h 183 Point
" John W police station 2 bds 274 N Main
" Lawrence F laborer h 20 Moultrie ct
" Loyola M bookkeeper bds 7 Baltimore
" Margaret Miss h 3 Fremont
" Mary A dressmaker bds 213 Cleveland
" Michael F carrier Olneyville P O h 213 Cleveland
" Patrick operative h 1367 Westminster
Coyos Alexios dishwasher 159 Pine rms 162 Friendship
Cozzani Anacleto chef h 108 Atwells av
Cozzens Henry P hostler h 57 Winter
" Howard helper 871 Westminster
" Jennie E Miss, St Elizabeth's Home
" John H h 298 Pine [bosset
" John R cashier 47 Exchange pl bds 390 Wey-
" see also COUSINS
Cozzone Fortunato laborer h 117 Silver Spring
Crabb Howard C salesman 89 Weybosset bds at Pawtucket
" Lelah M teacher 216 Hope
" Thomas J painter 28 Byron h do
" Warren J engraver h 37 Linton
Craboricci Michele laborer bds 103 Toll
Crabtree Albert operative h 124 Donelson
" Edwin foreman American Silk Spinning Co h at N Providence
" George died Feb 15 1917
" Leonard rem to N Providence
" Mabel F clerk bds 138 Silver Spring
" Richard died Dec 2 1917
" Samuel M boxmaker h 138 Silver Spring
" William packer h 40 Joslin
Craddock Annie widow Thomas h 155 Potter's av
" Edgar E mgr 137 Clifford h at Edgewood
" Edward R clerk 304 Pearl bds 6 Pequot
" Emma M bookkeeper 304 Grosvenor bldg bds 6 Pequot
" Walter painter h 96 Academy av
" Walter R h 6 Pequot [Pequot
" William M clerk 301 West Exchange bds 6
Craddy John P machinist h 36 Hagan
" Thomas M laborer h 88 W River
" Thomas V, B & S bds 88 W River
Crafford George W machinist h 386 Niagara
" James K carpenter bds 230 Pavilion av
" James O demonstrator h 230 Pavilion av
" John h 25 Adelaide av
Craft Elisabeth h 292 Thayer
" Emily nurse bds 346 New York av
" John S pres Craft & Newton Inc h 1339 Eddy
" Walter enlisted British Army
" & Newton Inc mfg jewelers 59 Page
" see also KRAFT
Crafton John com trav rms 390 Weybosset
Crafts Albert B lawyer 406 Grosvenor bldg h at Edgewood [35 Carpenter
" Albert E draftsman 1205 Turk's Head bldg h
Craftsman Shop The (Clara B Wood) 228 Howard bldg
Cragan Henry L printer h 112 Sassafras
Craghan Lawrence L steamfitter h 25 Fallon av
" William H laborer h 159 Allston
Cragin George h The Minden apt 81 [Ringgold
" Joseph L ticket clerk Union station bds 7
Crahan Engraving Co photo engravers 50 Exchange pl [olent
" Marcus (Crahan Engraving Co) bds 9 Benev-
Craig Albert houseman bds 20 Sheldon
" Clara E director Normal school h 475 Lloyd av
" D Taylor operative bds 121 Plainfield
" Earl C asst engineer 661 Westminster h at E Providence
" Emma J critic teacher George J West grammar bds 475 Lloyd av [Mawney
" Ernest S sec and asst gen mgr 23 Acorn h 40
" Esther widow Robert h 98 Academy av
" Frank pastor St Edward's R C church h 999 Branch av
" Gardner buyer bds 39 Parkis av
" James A pastor St Sebastian's R C church h 42 Cole av
" Jennie h 475 Lloyd av
" John h 44 Tuxedo av
" John foreman 69 Point h at Riverside
" John machinist h 19 Liberty
" John A car repairer h 106 Aldrich
" Robert J h 20 Sheldon
" Roscoe G chauffeur h 15 Dove
" Wilfred L reedmaker h 101 Nashua
" William E machinist h 101 Nashua
" William H clerk 166 Valley h 52 Ford
Craighead Christopher C porter 73 Dyer h 23 Edwin
" Ernest driver bds 23 Edwin
" Henry J helper 25 Rice
" Lemuel laborer h 23 Edwin
Crain Frank E diesinker h 17 Wilson
" Harold A salesman bds 17 Wilson
" Mary operative bds 148A Prairie av
Cram Annie E widow Ai h 46 Summer
" Edward jeweler bds 275 Broad
" Edward I salesman 180 Union av h at Pawt
" George L clerk 45 Dyer h 166 Waldo
" Henry C lawyer also asst city solicitor City Hall h 260 President av
" Ira F carpenter h 108 Hillside av
" Josephine B clerk bds 46 Sumer
Cramer Bridget widow bds 24 Fallon av
" Celia widow Frank h 118 Blackstone
" Francis P jeweler h 24 Fallon av
" Frank J machinist bds 118 Blackstone
" James finisher h 15 Elmdale av
" John operative bds 118 Blackstone
" Joseph B jeweler h 71 Pearl
" Mary widow Michael h 175 W River
" Walter C knitter bds 118 Blackstone
" see also CREAMER KRAEMER and KRAMER
Crampton Eugene H (U S A) bds 116 Wendell
" Herbert H foreman h 116 Wendell
" John jeweler h 31 Reynolds av
Cran Isabel h 1698 Westminster
Cranci Achilles weaver h 70 Laurel Hill av
Crandall Albert W (J A Whaley & Co) coal and hay 39 Smith h 35 Summit av
" Annie A bookkeeper bds 150 Laban
" Archie W enlisted U S A
" Bertram I h 4 Chapin av
" Clara Mrs nurse bds 72 Providence
" Earl D salesman 208 Turk's Head bldg h 374 Lloyd av
" Edith M steno 208 Weybosset bds at Westerly
" Edward S milk dealer 12 Lowell av h do
" Ella E widow David bds 162 Holden
" Ellen F widow William O h 150 Laban
" Elroy D packer h 102 Prairie av
" Emily Mrs housekeeper 437 Cranston
" Emma teacher bds 11 Hayes [Lowell av
" E Louise clerk 403 Turk's Head bldg bds 12
" Frank P inspector h 227 Friendship
" George Francis driver h 215 Hanover
" George O chauffeur h 195 Pleasant
" George W electrician h 8 Cargill
" Glendon L (U S A) bds 55 Hammond
" Henry O salesman 150 Chestnut h 128 Roosevelt
" Horace L rem to California
" Ida S bds 12 Elton
" Leroy G rem to Auburn
" Lester C supt foot of Crary bds 83 Progress av

Crandall
" Mabel milliner bds 22 Halsey
" Martha S widow Walter A h 12 Elton
" Minnie B widow Orrin T rem to California
" Nellie clerk 216 Dyer bds 282 Rugby
" Nellie E clerk bds 150 Laban
" Raymond clerk 255 Canal h at Hughesdale
" Walter E (U S N) bds 102 Prairie av
" Walter H toolmaker h 79 Marshall
" Winfred C chaser 286 Weybosset rm 8 h do
" Winfred L salesman 64 Exchange pl h at Edgewood
Crandell William T see State Home and School
29 Weybosset rm 49 h 140 Brown
Crane Alfred J rem to Worcester Mass
" Andrew J sexton bds 608 Broadway
" Ann widow Robert died May 3 1917
" Anna T teacher Veazie-st grammar school bds 12 Merchant
" Annie G teacher (Pawtucket) bds 125 Abbott
" A Frank station master Elmwood station h 509 Elmwood av
" Bertha M bookkeeper bds 12 Merchant
" Charles machinist bds 99 Eagle
" Charles J collector 109 Washington rm 507 h 16 Eleventh
" Charles W (Crane's Express) bds 22 Franklin
" Delia drawer-in bds 177 Wood
" Edna L widow Alvin E bds 210 New York av
" Elizabeth widow James J h 99 Eagle
" Frederick S weaver h 110 Woodward rd
" George foreman registry dept P O h 116 Academy av
" Harold C h 96 Taylor
" Harold W salesman 155 Broad h at Cranston
" James A clerk 1316 Turk's Head bldg bds 125 Abbott
" James F driver h 79 Lockwood
" Jennie T widow Maurice H h 24 Centennial ct
" John operative bds 177 Wood
" John M boxmaker bds 172 Courtland
" John S died Jan 29 1917
" Julia A widow Maurice h 67 Bridgham
" Laura jeweler bds 140 Lockwood
" Lester clerk 108 Weybosset bds 99 Eagle
" Margaret E clerk bds 99 Eagle
" Margaret M fitter 291 Westminster bds 67 Bridgham
" Maria Miss h 125 Abbott
" Mary widow John h 177 Wood
" Mary A Mrs h 39 Academy av
" Matthew E plumber bds 39 Academy av
" Matthew J propertyman h 912 Atwells av
" Maurice apprentice bds 24 Centennial ct
" Mendell W lawyer 1206 Union Trust bldg rms 49 Waterman
" Michael engineer h 175 Swan
" Nellie burler bds 177 Wood
" Nellie F widow John J h 10 Grant
" Robert J rem to Cambridge Mass
" Sarah h 1698 Westminster
" Teresa A widow Morris J h 12 Merchant
" Theresa Miss h 1 Vesta
" Walter C pres 214 Broad h 124 Congdon
" William F clerk 38 Fountain h 99 Eagle
" William J machinist h 1 Vesta
" Winifred R bds 125 Abbott
Crane's Express (Charles W Crane) 68 Orange
Crankshaw Annie T widow David h 793 Elmwood av
" Charles contractor 135 Clarence h do
" Charles jr foreman bds 135 Clarence
" David mason h 27 Priscilla av
Cranshaw Daniel cook h 7 Wheaton
" Elias stereotyper Tribune h at Edgewood
" Esther bds 111 S Angell
" George R watchman 93 Weybosset h 62 Daniel av
" John jeweler h 192 Oxford
" John T cashier B & S h 34 Irving av
" Richard C clerk B & S bds at Saylesville
Cranston Anne Gertrude bds 107 Halsey
" City Times office 26 Custom House rm 19
" Edward A clerk 447 S Water bds at Riverside
" Frank H 49 Westminster rm 627 h 219 Bowen
" Harry M chauffeur h 42 Reynolds av
" Irene G h 315 Thayer
" Irving H (Cranston & Swift) h 92 Gallatin
" John A teacher Technical High school h at Pawtuxet
" Louise bds 219 Bowen
" Mary E H bds 107 Halsey
" Orlando R silver melter h 204 Calla
" Pardon H silver melter h 37 Hollis
" Print Works office 21 S Main

Cranston
" Sara h 219 Bowen
" Sarah H widow Francis A h 219 Bowen
" William H mgr 212 Union rm 505 h at Edgewood [tuxet
" William I draftsman 21 Stevens bds at Paw-
CRANSTON WORSTED MILLS 83 Thames
Bristol—See page 1255
" & Swift (Irving H Cranston, James J Swift) enamelers 151 Pine rm 2
Crapeau Ferdinand enlisted U S A
" R driver bds 482 Plainfield
Crapo Blanche M teacher English High school bds 133 Messer
" Eliot L grocer 748 Hope h at Pawtucket
" Joseph engineer h 55 Fairmount av
" Lloyd C enlisted U S A
Crapon Cora G teacher Point-st school bds 105 Beacon av
" George H h 116 Power
" Lenore S teacher Bridgham grammar school bds at N Providence
" Mabel L clerk 162 Clifford h at N Prov
" Nathile Miss house mother Girls' Friendly Society Lodge 235 Broadway
Craven Charles C teamster h 360 Richmond
" Charles C jr compositor bds 360 Richmond
" Grace A bookkeeper 409 Pine bds 61 Unit
" Henry enlisted U S A
" James O rubberworker h 546 Wickenden
" Mary M widow Joseph bds 78 Lexington av
" William A (Henry A Evers Co) 44 Washington rm 304 h 63 Ardoene [Howell
" William H foreman 57 Weybosset h 170
" William J press feeder bds 176 Howell—
Cravin Irving L clerk 977 N Main
" Jean mgr 977 N Main [tucket
" Lafayette J salesman 977 N Main h at Paw-
Craw Mary E Mrs dressmaker rms 53 Bassett
Crawford Andrew machinist h 391 Academy av
" Catherine widow Henry died
" Dana R salesman 57 Eddy rm 701 bds at Pawtucket [Alabama av
" Earl S teller United National Bank rms 202
" Earl S Mrs h 56 Burlington
" Edward A operative bds 111 Berkshire
" Edythe D bookkeeper 146 Westminster rm 105 bds 34 Verndale av
" Ellen T clerk 21 Stevens bds 111 Berkshire
" George M compositor Remington Printing Co h at Riverside [gress av
" Harry E clerk Gorham Mfg Co h 60 Con-
" Henry P J clerk h 92 Tenth
" James E foreman Remington Printing Co h at Riverside
" James O salesman 206 Wash h 203 Pavilion
" James W hoseman Engine 5 h 122 Fourth
" Jessie R clerk B & S bds 391 Academy av
" John jr h 34 Verndale av
" John R cost mgr Manville Co, Chamber of Commerce bldg h at E Providence
" Leo F tel opr W U T Co bds 111 Berkshire
" Lucy E Mrs h 79 Messer
" Lulu bookkeeper 69 Broad bds 33 Harlow
" Robert E, Gorham's bds 111 Berkshire
" Shoe Shop 127 Weybosset
" Thomas A custodian Knights of Columbus bldg 8 Greene h 111 Berkshire
" Thomas A G helper 330 Eddy h 204 Howell
" Thomas J elevatorman Turk's Head bldg bds 111 Berkshire
" Thomas O bds 97 Taber av
Crawley Charles A painter h r 41 Joslin [ington
" Johanna domestic 11 Almy
" William H elevatorman 95 Pine rms 416 Wash-
Crawshaw Arthur J printer and translator 95 Westminster rm 11 h at Riverside [Methy]
" see also CROWSHAW
Cray Clarence E clerk City Treas office h 37
" Edith E widow John h 185 Laban
" Eva M steno bds 185 Laban
" Hamilton E salesman 915 Turk's Head bldg bds 367 Plainfield
" Marian S steno bds 185 Laban
" William machinist h 6 Lawrence
Creamer Agnes C clerk 6 Weybosset bds 200 Power
" Catherine J Miss h 200 Power
" Edward woodworker h 15 Salisbury
" E M Miss cashier 380 Westminster
" Frank A polisher h 22 Wickham
" Hugh J clerk h 200 Power
" James laborer h 21 Felix
" James E clerk h 59 Camp

Creamer
" James H shipper h 56 Veto
" John A liquors 105½ Clifford h 114 Hamilton
" John A treas Daggett & Miller Co bds 59 Camp
" John L machinist h 64 Borden
" Joseph B jeweler h 71 Pearl
" Joseph T cabinetmaker bds 15 Salisbury
" Mary bds 90 Academy av
" Patrick wiredrawer h 310 Lockwood
" Thomas J laborer bds 21 Felix
" William enlisted British Army
" William A operative h 34 Walling
" see also CRAMER KRAEMER and KRAMER
Crease Edward G weaver h 78 Fairmount av [1917
" see also CREES
Creaser Catherine C widow Isaiah died March 20
" Isaiah rem to Bennington Vt
" Laura I Mrs h 350 Smith
Creasey Clarence driver 45 Dyer h 45 Central
" George L expressing 17 Fenner h 40 Longmont
" Grace widow Wellington S h 47 Marion av
Creasy Benjamin laborer h 305½ Tockwotton
" Herbert bookkeeper h 1397 Broad
" Thomas H clerk h 261 Webster av
" Thomas S woodworker h 35 Vernon
Creath Annie S clerk bds 150 Beacon av
" Elizabeth widow John h 150 Beacon av [av
" Jennie C clerk 209 Westminster b 150 Beacon
" Nellie widow George h 221 Whittier av
Crecelius Emil R diesinker h 145 Stewart
" Emil R jr salesman 251 Weybosset h 120 Stanwood
" Eugene A assembler h 304 Blackstone
" Gertrude A sec 340 Grosvenor bldg bds 145 Stewart
" Louis F bds 112 Prairie av
" Louis F jr upholsterer h 310½ Blackstone
" Olga M rubberworker bds 310½ Blackstone av
Credit Foncier Canadien real estate 144 Westminster rm 310
CREDITORS MERCANTILE AGENCY H Baldwin treas 16 Federal blk Woonsocket —See page 1084
" National Clearing House 86 Weybosset rm 56
Creed Flora Mrs h 50 Ashton
" Lawrence J driver bds 50 Ashton [thorne
Creede Elizabeth G clerk 94 Point bds 17 Haw-
Creeden Alexander clerk 745 Westminster bds 7 Cargill
" Alexander helper bds 487 Washington
" Thomas blacksmith h 487 Washington
Creedon Nellie Mrs h 7 Cargill [Washington
Creegan Agnes L clerk 176 Weybosset bds 503
" James watchman h 503 Washington
" Lora A music teacher bds 85 Ocean
" Mary F phone opr 112 Union bds 503 Washington
" Patrick H stevedore h 4 Frank
" Peter h 85 Ocean
" Peter A conductor h 20 Early
" Raymond A clerk P O bds 85 Ocean
" Thomas E dyer h 199 Ocean
" Walter J rem to New Bedford Mass
" Walter M clerk Journal bds 503 Washington
Creelman Henry clerk B & S h at Pawtucket
Crees Eustace (Crees & Court) h at Edgewood
" E Leonard com trav 96 Weybosset h at Edgewood
" & Court (Eustace Crees, Charles S Court) diesinkers 91 Sabin 5th floor
" see also CREASE
Cregan Harold F clerk bds 15 Daboll
" Joseph L clerk bds 7 Ringgold
" Lucy Miss h 7 Ringgold
" Mollie Mrs bds 96 Grove
Cregolski Adam laborer h 17 Council
Crehan Edward driver 319 W Exchange h 60 Harold
" Thomas blacksmith h 60 Harold
" see CRAHAN
Creigewich Adolf laborer h r 224 Chalkstone av
Creighead Henry J furniture mover h 25 Rice
Creighton Betsey J widow John R laundress h 297 Chalkstone av
" George A asst supt 31 Broadway
" Lydia F widow James H h 51 Hammond
" Nellie Mrs clerk 43 Sabin h 31 Broadway
" Sadie S steno 515 Turk's Head bldg bds at Lonsdale [33 do h at Arlington
" Thomas H barber 35 Dorrance and bootblack
" Thomas W foreman h 22 Armington way
" William D rem to Boston Mass
" William F laborer h 662 Atwells av
" William H molder h 78 Preston

Cremer Elizabeth jeweler bds 100 Miner
Crenga Francesco laborer h 148 Spruce
Creona Alexander h 102 Clifford [Center
Crepeau Alfred O clerk 452 Cranston h at Arctic
" Ralph F clerk 380 Westminster
" see also CRAPO
Crescelius Charles baker h 352 Willard av
" Louis draper 243 Westminster
Crescent Braid Co Inc 407 Pine
" Pharmacy, Joseph O'Connor's Estate 116 Broadway
Crescenze Biagio clerk h 342 Hawkins
" Luigi clerk 122 N Main bds 40 Hall
" Mary clerk bds 40 Hall
" Rosie clerk bds 40 Hall
Cresci Luigi laborer h 151 Knight
Cressey Henry L plumber h 54 Danforth
" Nettie h 33 Ocean
Cressy Charles O pres Vim Truck Sales Co Inc bds 250 Waterman
" George P (O S Cressy & Co) inspector of kerosene h 250 Waterman
" George S com trav h 18 Lewis
" Mabel E h 123 Wadsworth
" O S & Co (George P Cressy) box mfrs 524 Howard bldg
Creswick Godfrey designer h 32 Chester av
Creta Frank laborer h 32 Amory
" Giuseppe laborer bds 42 Hillshurst
Cretella Gaetano barber 39 Spruce h 45 Brighton
Crevara Giovanne clerk bds 37 Newton
" Pasquale laborer h 37 Newton
Crews Joseph porter bds 133 Dodge
Cribari Giuseppe clerk bds 37 Newton
Cribben John F waiter rms 90 Broadway
Crimaldo Giuseppe laborer h 12 Como
Crimalle Vincenzo laborer h 8½ Messenger
CRIMMINGS J J COMPANY dental supplies 330 Butler Exchange—See page 1102
Crins Edwin F laborer bds 93 Cranston
" E Frank jr sec and gen mgr h 216 Massachusetts av
Crippen Bertha widow Andrew h 3 Angle
Cripps Everett R civil engineer b 54 Sampson av
" Grace L steno bds 54 Sampson av
" Louise widow Patrick h 43 Binney
" Thomas W mason h 54 Sampson av
Criscione Carmelo laborer bds 11 Handy
" Giorgia grocer 300 Pocasset av h 328 do
" Giovanne clerk h 23 Courtland
Crisona Pasquale R R laborer h 66 Sutton
Crispi Fillipo laborer h 630 Charles
Cristiano Domenico laborer h 61 Ledge
Cristofaro Pietro laborer h 128 Knight
Cristopolous Louis (Grand Restaurant) 58 Sabin h 183 Pine
CRISTY see CHRISTIE and CHRISTY
Critcherson Edith S bookkeeper 176 Angell h 2 Providence
Critchley Herbert E electro plater h 165 Lowell av
" Thomas J (Brennan & Critchley) electro platers 227 Eddy h at Edgewood
Critchlow Rebecca widow Timothy bds 21 Felix
" Reginald machinist h 21 Felix
Crittenden Ella A widow John W h 198 Camp
" Gertrude L bookkeeper bds 198 Camp
" Lumber Co 32 Westminster rm 41
" Mary A widow George bds 125 Elm Grove av
Croake Dennis T watchman h 114 Houston
" Ellen T jeweler bds 114 Houston
" Mary E saleswoman bds 114 Houston
" see also CROKE
Croce Angelo baker h 603 Charles
" Angelo laborer h 30 Swiss
" Annie widow Joseph bds 185 Spruce
" Antonio laborer h 15 Marietta
" Giovanni baker h 166 Spruce
" Giovanne A bartender h 9 Gesler
" Giuseppe patternmaker bds 9 Gesler
" Giuseppe tailor h 185 Dean
" Joseph died March 22 1917
" Laurenzo laborer h 23 Blaine
" Pietro barber 347 Point h 87 Sutton
" Vito laborer h 21 Touro
Crocker Albert W (U S A) bds 191 Althea
" Bertha F phone opr bds 123 Bath
" Carrie E Mrs mgr 421 Weybosset rm 4 h at Central Falls [Gladstone
" Elisha Walter foreman Gorham Mfg Co h 41
" Elizabeth M bds 12 Rutland
" Ella B nurse Butler Hospital bds do
" George H salesman rms 289 Point
" George R clerk B & S bds 191 Althea
" Gladys clerk h 8 Perkins

Crocker
" Hannah M teacher Lexington-av school h 28 Princeton av
" Harry R ladderman H & L 2 h 58 Priscilla av
" Howard res mgr 18 Snow rms 206 Broad
" H Clinton physician 194 Smith h do
" Isaac pres and tras 93-95-97 Westminster h 327 Elmwood av [123 Bath
" Lester W attendant Quaid-st public baths h
" Margaret widow Joseph h 127 Beacon av
" Mary E Mrs h 475 Pine [over
" Mendel I clerk 209 Westminster h 177 Han-
" Nellie h 191 Althea [Althea
" Ruth H milliner 166 Westminster bds 191
" Walter R salesman 330 Canal h 290 Admiral
" William N machinist h 334 Sharon
" Willis A enlisted U S A
" see also CROOKER

Crockett George S electrician h 458 Pine
" L A capt U S Nautical School, Federal bldg rms 47 Jackson
" Mary H rem to Cranston
" Mattie E manicurist h 303 Friendship
" Peter h 113 Prescott

Croft Earl J driver bds 11 Constitution
" Frederick painter h 126 Wadsworth
" James J pedler h 20 Harvest
" John J fireman h 19 Newark
" John J weaver bds 20 Erastus
" Joseph pedler h 26 Berlin
" Mary widow Joseph h 20 Erastus
" Robert T steno bds 20 Harvest
" Sadie M steno 234 Broad bds 19 Newark
" William wool sorter h 55 Ralph

Crofton Anna M clerk American Enamel Co bds at Arlington
" Daniel clerk bds 144 Oxford
" Edward jeweler h 356 Richmond
" John laborer h 144 Oxford
" John J ironworker h 2 Mutual [worth
" J Joseph grocer 705 Cranston h 202 Wads-
" Mae E steno 509 Howard bldg bds 426 Brook
" Robert B cotton yarns 513 Turk's Head bldg
" William laborer h 89 Crary
" William E compositor bds 356 Richmond

Crofts James tailor 157 Westminster rm 20 h at Pawtucket [89 Sumter

Crofwell Agnes K teacher Temple-st school bds
" Martin J compositor Journal h 146 Melrose
" Patrick J h 89 Sumter

Crogan Grace G milliner bds 258 Webster av

Croghan Agnes J bookkeeper 313 Manton av bds 311 do [Amherst
" Catherine M clerk 244 Westminster bds 305
" Catherine T dressmaker 311 Manton av b do
" Francis E physician (U S A) h 311 Manton av
" Hubert F grocer 313 Manton av h 311 do
" James A hoseman Hose 9 h 120 Putnam
" John J watchman 23 Acorn h 13 Pekin
" John V mgr 313 Manton av h at Auburn
" Joseph A clerk 1890 Westminster
" Margaret J Mrs h 311 Amherst
" Martha M steno bds 311 Manton av
" Mary A Mrs h 311 Amherst
" Mary E milliner bds 305 Amherst
" Patrick J rem to Newport
" Peter laborer h 305 Amherst
" Peter A rem to Montreal Canada
" Thomas helper h 311 Amherst
" Therese M milliner 311 Manton av bds do

Crohan John A police station 4 h 127 Webster av
" Thomas H pressman h 25 Beaufort

CROHN see KROHNE and CRONE

Croke Martin breweryworker h 140 Althea
" Thomas J machinist h 10 Mathew
" Walter bds 123 Lester
" see also CROAKE

Croker William H laborer h 3 Rankin av

Crombie Frederic W mgr 31 Weybosset h at Edgewood

Cromie William J forester h 126 Burnside

Crompton Alfred foreman R I Tool Co h at Sayleaville
" Annie clerk 291 Westminster bds at Cranston
" Charles H sec and treas (Textile Products Co) 7 Spring h at Edgewood [rm 838
" Co cotton goods mfrs office 49 Westminster
" Edward Everett patternmaker b 135 Ruggles
" Eugene clerk bds 116 Wendell
" George calico printer h 11 Colonial rd
" Herbert H foreman h 116 Wendell

Crompton
" Irving S (U S N) bds 11 Colonial rd
" John E jeweler h 31 Reynolds av
" Lillian jeweler bds 116 Wendell
" -Richmond Co Inc corduroys etc 833 Industrial Trust bldg
" Thomas chauffeur h 39 Franklin
" Timothy weigher h 110 Lockwood
" Walter J clerk 436 Industrial Trust bldg h 199 Laurel Hill av
" William machinist h 135 Ruggles

CROMPTON & KNOWLES LOOM WORKS Prov dept 241 Harris av also Grand cor Tainter Worcester Mass—See page 1167

Cromweed Cletus M steno 160 S Water bds 109 Congress av [gress av
" William R engine turner 7 Beverly h 109 Con-

Cromwell Caroline A died Nov 14 1917
" Dora clerk Industrial Trust Co bds at Pawt
" Elsie E bookkeeper N E L Co Turk's Head bldg h at Eden Park
" Esther Mrs h 33 Lester [Eden Park
" Frank R engineer 275 W Exchange h at
" John H porter h 33 Lester
" Joseph R asst janitor Journal h 445 Wash

Cronan Henry J boxmaker h 114 Bowdoin
" James P painter 186 S Main h at E Providence

Crone Adam carpenter rms 3 Walnut
" Albina bookkeeper bds 225 Carleton
" Anna bookkeeper bds 225 Carleton
" Frederick loomfixer h 127 Pocasset av
" Robert operative bds 5 Kepler
" see also KROHNE

Cronin Anna widow Dennis h 468 Wickenden
" Annie h 114 Bowdoin
" Catharine widow William h 23 Frederick
" Catharine M teacher Academy-av school bds 21 Richland
" Catherine M clerk B & S bds 13 Alma
" Catherine M widow Jeremiah T died July 2 1917
" Christopher teamster bds 51 W River
" Cornelius C printer bds 5 Palm
" Cornelius F clerk h 72 Vernon
" Daniel teamster h 5 Palm
" Daniel E operative 26 Fountain h 51 Howard
" David J plumber h 72 Printery
" Dennis E h 87 Hope
" Dennis J operative h 23 Stone
" Edward F clerk 619 N Main h 317 Williams
" Ellen M widow Michael H h 80 Forest
" Everett J engraver bds 468 Wickenden
" Frances clerk bds 468 Wickenden
" Frank porter 85 Dyer h 50 Armstrong av
" -Geary Land Co (John J Cronin) 917 Turk's Head bldg
" Grace L bds 144 Hudson
" Harry jeweler rms 1326 Westminster
" Isabelle C teacher bds 21 Richland
" Isabelle M clerk bds 72 Vernon
" James laborer h 95 Grand View
" James E driver Engine 2 h 71 Ives
" James F teamster 298 Wickenden h do
" James H h 157 Ives
" Jeremiah J pressman h 96 Pekin
" Johanna C steno bds 5 Palm
" Johanna F bds 327 Plain
" John laborer h 169 Bath
" John mason h 23 Winsted
" John D grocer 724 Potter's av h 727 do
" John F janitor h 21 Richland
" John H carriage and automobile painter 831 Manton av h 1534 Chalkstone av
" John J (Cronin-Geary Land Co) h 169 Bath
" Joseph painter bds 5 Palm
" Joseph A window dresser bds 70 Vernon
" Joseph F machinist's helper bds 51 Nolan
" Joseph P opr bds 95 Grand View
" Margaret E Mrs bds 104 Mawney
" Mary h 114 Bowdoin
" Mary twister tender h 51 W River
" Mary widow James h 1836 Westminster
" Mary C clerk bds 72 Vernon
" Mary J widow Daniel D h 144 Hudson
" Mary T housekeeper 55 Candace
" Michael W bartender h 213 Ives
" M Louise cashier 56 Exchange pl bds at East Providence
" Patrick laborer h 278 Sayles
" Patrick H steamfitter h 128 Carpenter

PORTLAND and ROSENDALE CEMENT, MANCHESTER & HUDSON CO.
55 Point Street

Cronin
" Raymond clerk bds 468 Wickenden
" Robert clerk bds 468 Wickenden
" Rose widow Patrick h 72 Vernon [bldg
" -Swift Land Co real estate 219 Grosvenor
" Thomas Joseph machinist h 122 Eastwood av
" Thomas J bookkeeper 169 Bath
" Timothy laborer h 96 Pekin
" Timothy laborer h 13 Alma
" William conductor bds 23 Winsted
" William tinsmith bds 51 W River
" William J bds 169 Bath

Cronk Charles V music teacher bds 9 Lisbon
" Oliver R plumber bds 105 Tobey

Cronkite Aulla nurse R I Hospital bds do

Crook Charles watchman h 91 Sisson
" Charles G machinist bds 91 Sisson
" James machinist h 137 Plain
" John J jeweler bds 417 Valley
" John T bds 307 Cranston
" Joseph E jeweler h 417 Valley
" Raymond jeweler bds 417 Valley
" William foreman h 24 Sumter

Crooker Alfred C sec Crooker Company h 103 Medway

CROOKER COMPANY mfrs and interior decorators &c 230 and 232 Weybosset—See page 1139
" George H physician 159½ Benefit h 101 do
" George L pres and treas Crooker Company also pres Providence Chamber of Commerce h at Meshanticut
" J Foster real estate 1003 Turk's Head bldg h 219 Butler av
" see also CROCKER

Crookes George B asst janitor Supreme Court, Court House h 32 Portland
" J W ins agt 1109 Turk's Head bldg h 142 Chester av [Auburn

Crooks Walter C clerk R I Co, Bucklin st h at
" William supt John McKinnon Co rms 856 Westminster

Croome Ellen E widow Samuel J h 33 Yorkshire
" Myrtle F steno B & S bds 33 Yorkshire
" Raymond A electrician bds 33 Yorkshire
" Raymond A Mrs clerk Nat Bank of Commerce h 33 Yorkshire

Cropley Edward A paint mfr 75 Westminster rm 24 h 358 Friendship

Cropper Thomas wool scourer h 106 Whitehall
" William R silver wiredrawer h 995 Atwells av

Crosby Ada J nurse R I Hospital bds do
" Alexander M clerk bds 36 Arch
" Annie E widow David bds 90 Florence
" Clara R assistant Providence Athenæum bds 115 Keene
" Edward h 36 Arch
" Emily A teacher Candace-st grammar h 28 Vernon [Keene
" Frank B boots and shoes 116 N Main h 115
" Frederick rem to Springfield Mass [ham
" Frederick J mgr 372 Westminster h 44 Old-
" Harold B clerk 116 N Main h 18 Fisher
" Helena L nurse bds 36 Arch
" Henry A agent Texas Co 1 Dorrance h 128 Indiana av [h 118 Gallatin
" Herbert M salesman 131 Washington rm 408
" James R sergeant police station 1 h 67 Seventh
" James S machinist 223 Aborn h at Rumford
" John P loomfixer h 159 Julian
" Lewis A salesman 62 Weybosset h 200 Laban
" Mabel I bookkeeper bds 124 Pearl
" Mary widow William h 1078 Atwells av
" Mary widow William J h 97 Kinfield
" Mary L teacher R I School of Design and teacher 405 Angell bds 115 Keene
" Mary S Mrs steno B & S rms 28 Green
" Michael A bds 36 Arch
" Patrick E painter bds 36 Arch
" Stillman Y jeweler h 124 Pearl
" Susie R clerk bds 109 Beaufort
" Thomas asso professor B U bds 360 Brook
" Walter P counterman 128 Washington h 122 Gallup
" William laborer bds 1078 Atwells av
" William supt 100 Stewart 2d floor h 781 Broad
" William J A machinist bds 97 Kinfield
" Winfred jeweler h 781 Broad

Cross Ada A clerk 9 Codding bds 13 Daboll
" Albert S eng apprentice h 288 Sharon
" Alfred H draftsman B & S h 288 Sharon
" Alonzo T pen mfr 53 Warren h 55 Parkis av
" Anne Gilbreth director The Music School 26 Cabot h do [Sharon
" Annie R parish sec 271 N Main bds 288

Cross
" A T Pencil Co pencil mfrs 53 Warren
" Benjamin P Rev h 265 Doyle av
" Blanche dressmaker h 279 Thayer
" B Bernice stenographer bds 13 Daboll
" Carrie E dressmaker bds 14 Durfee
" Cecil M P student bds 265 Doyle av
" Charles A salesman 38 Westminster rms 245 Friendship
" C Fred pressman h 185 Althea
" Edward laborer rms 113 N Main
" Edwin A diamond setter h 13 Daboll
" Fred Drew ins adjuster 42 Weybosset rm 38 h 26 Cabot
" Hardy asst prof B U bds 120 Waterman
" Harry, Gorham's h 884 Broad
" Harry P (Greenough, Easton & Cross) lawyer 32 Westminster h 66 Cooke
" Henry B sec 275 W Exchange h 69 Keene
" John A treas Mercantile Advance Co 1501 Turk's Head bldg h 36 Stimson av
" John Gilbreth (U S A) bds 26 Cabot
" Joseph mill worker bds 26 Bond
" Joseph G tailor h 279 Thayer
" Laurence M decorator h r 479 Washington
" Lettie E widow bds 279 Thayer
" Maud widow Edward h 68 Salem
" May J widow Edward H h r 22 Byron
" Myrtice laundress h 68 Salem
" Olive widow William bds 638 Prairie av
" Ralph N sec Mercantile Advance Co 1501 Turk's Head bldg bds 36 Stimson av
" Sarah O laundress bds 83 Salem
" Street Coal and Wood Yard 77 Cross
" Thomas W, Gorham's h 20 Holmes
" William A salesman 85 Dyer h 2 Gilbert
" see also LACROIX

Crossen Florence G packer bds 114 Woodward rd
" James H (U S A) bds 4 Western
" John F jeweler bds 80 Woodward rd

Crossin Ann J widow Peter (Crossin & Co) h 80 Elm Grove av
" Charles A machinist bds 65 Smith [do
" Edward A market 1188 Elmwood av h 1186A
" James jeweler bds 161 Smith
" Jeremiah J (Crossin & Co) h at Pawtucket
" Mary widow John F died Sept 16 1917
" Mary E bookkeeper Blackstone Canal National Bank bds at Edgewood
" Peter laborer h 28 Palmer
" & Co (Jeremiah J and Mrs A J Crossin) jewelry mfrs 144 Pine
" see also CROSSON

Crossland Alphonso B registerer pharmacist 122 Broad h at N Providence
" Arthur N clerk 122 Broad h at N Providence
" Harry B clerk 122 Broad b at N Prov
" John W weaver h 95 Woodward rd

Crossley Arthur E silversmith h 52 Melissa
" Dorothy steno bds 163 Sumter
" Earle W clerk 56 S Water bds 129 Cypress
" Edward electrician 24 Page b at Pawtucket
" Edwin R clerk 66 Weybosset bds 104 Elmwood av
" Emily A widow John h 40 Ida
" Ernest weaver bds 197 Colfax
" Florence A teacher (Norwood Mass) bds 163 Sumter
" Frank A produce 56 S Water h 129 Cypress
" Harold L silversmith h 40 Ida
" John R pres 235 Benefit h at Worcester Mass
" Louis H salesman 56 S Water h 1366 Broad
" Marion A teacher Peace-st school bds 163 Sumter
" Mary A widow James h 163 Sumter
" Samuel, B & S h 84 Robin
" Walter J grinder h 158 Alverson av

Crossman Florence M clerk bds 477 Friendship
" Hortense A steno bds 190 Broad
" Lois Mrs lodginghouse 287 Washington
" Orner N molder h 477 Friendship
" Whipple D sec 169 S Water h 36 Hudson

Crosson Bridget widow Charles bds 58 Sherwood
" Bridget A widow James h 187 Crary
" Charles P clerk bds 129 Fifth
" John J carpenter bds 129 Fifth
" Mary died May 17 1917
" Patrick porter 155 Canal h 129 Fifth
" Patrick weaver h 58 Sherwood
" see also CROSSIN [av

Crosswell C Ida widow Herbert E h 69 Beacon

Croston George collector 208 Weybosset h at Warwick
" Richard janitor h 161 Whittier av
" Thomas H clerk 102 N Main h at E Prov

Croteau Isaie J carpenter h 78 Ninth
" Leonidas carpenter h 332 Manton av
Crother Wallace bds 124 Wendell
" William W clerk 45 Waldo bds 124 Wendell
Crotsley Charles conductor h 75 Brook
Crotty Agatha E long distance phone opr bds 146 Carpenter
" Ann Mrs h 167 Messer
" Catherine widow John h 80 Howell
" Clara Mrs bds 21 East
" John chauffeur 35 Jackson h 146 Carpenter
" John H jeweler h 131 Carpenter
" Joseph clerk 10 Thomas bds 80 Howell
" Joseph P sign painter bds 21 East
" Lawrence F real estate bds 68 Dana
" Mary bookkeeper 9 Codding bds 161 Messer
" William painter h 90 Davis
Crouch Beatrice Miss sewer bds 21 Loveday
" Emily H Miss china painting h 19 Bellevue av
" William J student bds 48 College
Crouchley John D chauffeur h 42 Benevolent
Croughan Louisa M Mrs h 24 Winslow
" Sarah nurse bds 189 Williams
" see also CROGHAN and CROHAN
Crovits Charles helper 122 N Main h at Cranston
Crow Louis F salesman 302 Pearl b 21 Harvard av
Crowder Thomas butler 185 Brown bds do
Crowe Bessie steno 178 Dorrance bds 75 Dora
" Christie C widow Joseph A h 75 Dora
" Christina R steno 178 Dorrance b 75 Dora
" Edwin jeweler h 177 South
" Florence E steno bds 75 Dora
" Frank J jeweler h 160 South
" Frank M rem to Arlington
" Herbert C jeweler bds 177 South
" John died June 5 1917
" John W silversmith bds 39 Pope
" Martin A clerk h 36 Bainbridge av
" Mary widow Bartholomew h 37 Benedict
" Mary widow John h 39 Pope
" Michael F (American Decorating Co) 447 Westminster h 10 Washington av
" Michael F rem to Arlington
" Nellie G Mrs bakery 349 Point h 160 South
" Olive rem to Arlington
" William A patternmaker bds 75 Dora
" William W painter h 31 Fairmount av
Crowell Ada A widow Freeman W bds 303 Norwood av [wood
" Albert E sec Jewelers Supply Co h at Edge-
" Albert M consulting engineer 2 Park h at N Providence
" Alfred J patrolman station 2 h 36 Mulberry
" Arthur H reporter Journal h 71 Verndale av
" Asa M foreman h 39 Wood
" A Clinton asso prof B U h 66 Oriole av
" A Martin foreman press room Journal h 39 Wood
" A Martin jr consulting eng Harris Corliss Eng Co h at N Prov
" Benjamin meatcutter 380 Westminster
" Carrie J teacher Lexington-av school h 101 Laura
" Edwin A h 215 Indiana av
" Evelyn widow Alfred rms 856 Westminster
" Florence E steno bds 176 Academy av
" Florence M bookkeeper b 130 Jewett
" Florence W widow Allan H h 138 Adelaide av
" Frank H newsdealer 174 Academy av h 176 do
" Frank V draftsman B & S bds at Warren
" Frank W carpenter h 131 Byfield
" Franklin D inspector B & S h 130 Jewett
" Frederick A salesman 101 Grosvenor bldg h at Edgewood
" Frederick W (U S A) bds 15 Crandall
" George B machinist bds 21 Blount
" Hannah F Mrs dressmaker bds 215 Indiana av
" Harold (U S A) bds 15 Crandall
" Harold A overseer h 21 Eleventh
" Harry C machinist bds 249 Plain
" Henry H pres 52 S Water h at N Sterling Conn
" Herbert A manager 26 Ship h 68 Mt Hope av
" Horace L painter bds 75 Pekin
" Howard F rem to E Greenwich
" John E laborer h 147 West River
" Lena A Mrs bds 222 Potter's av
" Marcia widow Seth H h 17 Portland
" Mary Mrs h 21 Blount
" Nathaniel, U S custom examiner U S appraisers' stores 136 W Exchange h at Edgewood
" O I phone opr bds 176 Academy av
" Patrick F, B & S h 50 Nichols
" Robert L clerk 91 Canal h at Auburn
" Simon laborer bds 50 Nichols
" Susan B widow Albert bds 59 Belmont av

CROWELL WALTER F auctioneer and appraiser 19 College h 101 Wilson—See page 1029
" William A machinist h 835 Broad
" William B oyster opener h 64 Fisk
" William F draftsman bds 39 Wood
" William F (U S A) bds 15 Crandall
" William H, B & S h 15 Crandall
" Zenas, B & S h 776 Branch av
Crowle George E salesman 150 Niagara h 24 Downing [Mathewson
Crowley Bros (Michael A, James F) liquors 92
" Catherine A Mrs h 107 Crary
" Cornelius farm hand Dexter Asylum bds do
" Cornelius laborer h 323 Wickenden
" Cornelius J rubberworker h 65 Bergen
" Daniel h 109 Rugby
" Daniel fireman h 22 Amy
" Daniel F grocer 20 Tecumseh h do
" Dennis (U S A) h 343 Williams
" Dennis laborer h 289 Wickenden
" Dennis laborer h 54 Veto
" Dennis J driver bds 343 Williams
" Dennis J rubberworker h 42 Tuxedo av
" Dennis M foreman h 46 E George
" Ellen V widow James rem to Boston Mass
" Emily widow William h 67 Governor
" Florance J com trav bds 109 Governor
" Francis waiter 40 Dorrance bds 423 Pine
" Frank pumpman h 17 Bogman
" George (U S A) h 117 W Park
" Hannah jeweler bds 109 Rugby
" Hannah M jeweler bds 54 Veto
" Helen winder bds 109 Rugby
" James helper h r 355 Eddy
" James A clerk bds 128 Brook
" James E salesman h 22 Whiting
" James F (Crowley Bros) h 334 Orms
" James F motorman h 702 Plainfield
" James J laborer bds 343 Williams
" Jeremiah J grocer 328 Wickenden h 322 do
" John checker 440 Eddy bds 323 Wickenden
" John clerk Gorham's bds 322 Wickenden
" John D conductor 440 Eddy h 333 Wickenden
" John H laborer bds 128 Brook
" John J horse shoer 208 Brook h 265 Transit
" Joseph laundryman St Joseph's Hospital bds 44 Peace
" Joseph (U S A) rms 286 Fountain
" Margaret bds 28 Tyndall av
" Margaret widow Cornelius bds 93 Huron
" Mary E milliner bds 32 Joslin
" May A bookkeeper Flanders & Meyer bds 46 East George
" Michael farm hand Dexter Asylum bds do
" Michael A (Crowley Bros) h 76 Jefferson
" Michael F porter bds 343 Williams [av
" Michael J overseer 68 Dike h 178 Laurel Hill
" Patrick jeweler rms 38 Broad
" Richard H machinist h 38 Eudora
" Robert conductor 440 Eddy h 452 Prairie av
" Sarah Mrs bds 29 Bates
" Teresa nurse bds 99 America
" Timothy J police station 5 h 159 Julian
" Walter V, B & S h 475 Fountain
" Walter J chauffeur h 112 Pitman
" William elevatorman rms 416 Washington
" William H repairer 55 Weybosset h at E Prov
" see also CRAWLEY
Crown Bertha bookkeeper bds 260 Reynolds av
" Cloak Store (S Cohen) 114 N Main
" Clothing Co (J Zitserman) 236 N Main
" Food Products Corp (L W Smith mgr) salads 17 Gordon av [Union rms 301-302
" Fur Shop, M Simons & Co Inc props 212
" Garage Co 2 Worcester cor Dorrance
" Harry M motorman h 120 Webster av
" Hotel, Fred Mansfield prop 200 Weybosset cor Garnet
" Martin laborer h 32 Darling
" Minnie A widow Andrew J bds 120 Webster av
" Morris music store 258 Prairie av h 900 Eddy
" Pharmacy 188 Atwells av
" Philip collector 545 Westminster
" Printing Co The (M Delerson) 44 Washington
" Sophia A widow Solomon h 260 Reynolds av
" William pressman Journal bds 289 Wickenden
" Worsted Mills Inc worsted yarn mfrs Troy cor Oak [Mt Vernon
Crowninshield Clarence I clerk 100 Stewart h 10
" Clarence S clerk h 10 Mt Vernon
" Edward B salesman 204 Westminster rm 4 h at Pawtucket
" I Mrs h 22 W Clifford
Crowshaw Catherine skeinwinder h 21 Marshall
" Edward jeweler bds 17 Gould

Crowshaws Joseph toolmaker h 180 Webster av
Crowther Alice B steno 1016 Grosvenor bldg bds 1046 Cranston
" Annie bds 90 Eastwood av
" Ben butcher bds 90 Eastwood av
" Charles W collector 479 Westminster bds at Pawtucket [Cleveland
" Frank A clerk R I Co 100 Fountain h 178
" Frank P carpenter h 78 Whittier av
" Isabel F bds 100 Alverson av
" Margaret widow Rodney W h 100 Alverson av
" Robert E (U S A) bds 100 Alverson av
" Thomas contractor 172 Courtland h do
" Thomas E carpenter h 172 Courtland
Crozier Harry L foreman 9 Codding h 6 Hammond
Crucible Steel Co of America 116 Clifford
Crudden Catharine Mrs variety 82 Pettis h do
Crudelli Charles sculptor 215 W Exchange h 5 Mountain
" Charles W jr tilesetter bds 5 Mountain
" Joseph laborer h 152 Cornwall
Crudgington Arthur buyer h 37 Holmes
Crufft Frederick painter h 126 Wadsworth
CRUGER see KRUGER
Crugnali Bros bakers 51 Courtland
" Luigi baker 50 Courtland h 47 do
" Vincenzo baker 51 Courtland h 47 r do
Cruickshank David B engineer h 386 Blackstone
" Elizabeth bookkeeper foot of Crary bds 386 Blackstone

CRUICKSHANK ENGINE CO (H E Cruickshank) 281 Dyer—See page 1173
" Eva A steno 62 Exchange pl bds 247 Cypress
" Hannah E bookkeeper 281 Dyer h 276 Globe
" James D clerk bds 386 Blackstone
" Stewart C carpenter 8 Steeple h 247 Cypress
Cruikshank Frieda nurse St Elizabeth's Home b do
Cruise Annie Miss h 38 Durfee
" Jennie Miss h 38 Durfee
" & Smiley Construction Co 75 Westminster rm 24 [av
Crum Anastasia V widow George bds 230 Butler
" Annie E Mrs h 24 D
" Francis A agency mgr 636-637 Industrial Trust bldg h 230 Butler av [av
" George F clerk 20 Market sq bds 230 Butler
" Isabel bds 24 D
" Jeane M bds 230 Butler av
" Norman L Typewriter Specialties Co 87 Weybosset rm 52D rms 177 Friendship
" Samuel I painter h 31 Plenty
" William N rem to Boston Mass
Crumby Harold jeweler bds 216 Power
Crumley Bertha nurse 16 Bridgham bds 41 do
" Calista G widow Oliver C h 128 Broadway
" Frank A sweeper h 206 Gano [cilla av
" Laura J teacher Oxford-st school bds 99 Priscilla av
" Mary R nurse bds 47 Dartmouth av
" Oliver C died July 13 1917
" Thomas laborer bds 110 Atwells av
Crump Annie G widow George L bds 97 Kenyon
" Arthur V laborer h 12 Garrison
Cruse Joseph porter 738 Westminster h 133 Dodge
Cruz John laborer h 20 Schofield
" John laborer h 164 Elbow
" Joseph longshoreman h 80 Brook
" Manuel A laborer h 255 S Main
Cryptograph Company Publishers of Simplex Cryptograph 256 Olney [av
Csizmesia Rudolph boilermaker h 84 Dorchester
Cubbon Robert C, Y M C A war work
Cubelli Vincenzo jeweler h 24 Courtland
Cucca Nicola laborer bds 22 Hassan
Cuccio Alfonso laborer bds 557 Charles
" Rosario laborer h 50 Marietta
Cuccosario Domenico laborer h 467 Admiral
Cucolo Bernardino died Feb 26 1917
" John J motorman h 4 Ring
Cudahy Packing Co beef 346 Canal [man
Cuddeback Christopher E student rms 108 Water-
Cuddihy Martin, A S Co h 3 Walling
" Annie h 11 Winslow
Cuddy Bros (William L and Harry A) plumbers 282 Thurbers av
" Gardner Co The, Louis J Cuddy pres, Harry L Gardner treas mfrs display racks etc 229 Globe
" Hannah widow Patrick died Feb 8 1971
" Harry A (Cuddy Bros) bds 81 Trask
" Ilene F bookkeeper 401 Blackstone bds 7 Tanner
" John H jr jeweler h 27 Chester av

Cuddy
" John T (Briggs Engineering & Construction Co) 75 Westminster rm 24 h 220 Lenox av
" Louis J (The Cuddy Gardner Co) h at Edgewood
" Margaret widow John T bds 220 Lenox av
" Margaret T h 1724 Chalkstone av [stone
" Marion phone opr 1137 Broad bds 401 Black-
" Mary J h 394 Wickenden
" Mary M widow Michael h 29 Chester av
" Walter M foreman 353 Prairie av h 375 Potter's av
" William F bookkeeper h 123 Hillside av
" William L (Cuddy Bros) h 81 Trask
Cuddyer George enameler bds 108 Suffolk
" James J porter 47 Exchange pl h 108 Suffolk
" John J clerk bds 108 Suffolk
" Margaret E clerk bds 108 Suffolk
" William H foreman h 75 Bridgham
Cudinski Michele laborer h 8 Furlong ct
Cuff Albert L clerk bds 59 Clarence
" Charles M machinist h 46 Binney
" Elizabeth weaver bds rear 587 Broadway
" Etta bookkeeper 587 Broad b at Cranston
" Isabella h 163 Oak
" James E plumber 587 Broad h at Cranston
" James F died April 16 1917 [verly
" John H liquors 67 Hun ington av h 226 Wa
" Louise M jeweler bds 193 Wood
" Margaret widow James h 193 Wood
" Mary housekeeper 13 Salem
" Michael died Jan 9 1918
" Patrick E clerk P O h 59 Clarence
" Patrick F clerk 587 Broad h at Cranston
" Paul laborer h 35 Salem
" Walter J jeweler bds 193 Wood
" Walter L plumber 587 Broad h at Cranston
Cuffe Catherine G Mrs dressmaker h 28 Covell
Cuffee Lawrence E elevatorman h r 455 Fountain
" W McKinley waiter bds 409 Washington
CULBERT see COLEBERT and COLBERT
Culbertson William L (Prov Battery & Equipment Co) h 32 Humboldt av
Culf Arthur N toolmaker h 796 Broad
" Eliza J widow William H h 1483 Broad
" Frank clerk 183 Eddy bds 1483 Broad
" George F mgr 185 Eddy 4th floor h 1483 Broad
" William H Estate 185 Eddy 4th floor
Culgin George piano tuner h 236 Pavilion av
Culhane Bridget housekeeper 109 Brown [av
Cull Albert W tilesetter 180 Wash h 84 Anthony
" A Florence steno 536 Industrial Trust bldg bds 150 Oxford
" Edward F operator h 180 Howell
" Edwin E (U S A) h 437 Huntington av
" James pressman bds 42 Salina [ton av
" James A (Cull & Williams Co) h 437 Hunting-
" John J operative h 68 Lippitt
" Mary A music teacher bds 437 Huntington av
" Michael conductor h 42 Salina
" Patrick, B & S bds 12 Winsor
" Susan E elocutionist h 84 Anthony av
" Walter J tilesetter bds 437 Huntington av
" & Williams Co (J A Cull, O J Williams) tiling etc 180 Washington
Culla Luigia widow h 39 What Cheer av
" Urelio weaver bds 39 What Cheer av
Cullati Secondo waiter h 194 Regent av
Cullen Alexander sec Fletcher-Burrows Co 53 Clifford 3d floor h 263 Doyle av
" Bernard A pressman 37 Weybosset h 127 Sheldon
" Bridget M widow John h 124 Florence
" Bridget R Mrs h 1227 Westminster
" Catherine E phone opr bds 8 Brighton
" Daniel laborer bds 65 Lockwood
" Francis A collector 75 Westminster rm 27 h at Edgewood
" Frank M (Cullen & Galligan) h 115 Governor
" Hattie M housekeeper 61 W Clifford
" John gardener bds 22 Burgess
" John laborer bds 73 Waverly
" John painter h 25 Carl
" John H laundryman h 1085 Chalkstone av
" Joseph F machinist h 15 Brush Hill rd
" Joseph P compositor Journal h at Pawtucket
" Julia L bookkeeper bds 19 Harvard av
" Leo L candymaker 321 Westminster bds 9 Comstock av
" Leo M candy maker h 9 Comstock av
" Louise B steno 75 Westminster rm 43 bds at Edgewood
" Margaret widow Robert h 86 Trask

Cullen
" Margaret M tel supervisor 57 Eddy h 28 Tyndall av
" Mary music teacher bds 118 Larch
" Maurice enlisted U S N
" Michael driver 243 Westminster
" Michael molder h 1032 Eddy
" Mollie steno 101 Sabin bds 89 Goddard
" Philip woolsorter rms 61 Manton av
" Robert A weaver bds 83 Parnell
" Robert T, Gorham's bds 61 W Clifford
" Sarah bookkeeper bds 118 Larch
" Sarah E widow John h 118 Larch
" Thomas died Oct 30 1917
" Thomas A police station 1 bds 124 Florence
" Thomas F Rev chaplain Sacred Heart Academy h 736 Smith
" Thomas H rem to Pawtucket
" Thomas J machinist h 27 State
" Vincent clerk B & S b 527 Atwells av
" William (U S A) bds 19 Harvard av
" & Galligan (Frank M Cullen, Charles J Galligan) laundry 37 East
Cullerton James second hand h 20 Beetle
Culley James J clerk 291 Westminster h 122 Tenth [Potter's av
" William J salesman 663 Westminster h 246
Cullian Catherine M weaver bds 25 Ruggles
" George A molder bds 25 Ruggles
" George H collector 440 Eddy bds 25 Ruggles
" Mary A housekeeper 25 Ruggles
" Mary E stock clerk bds 25 Ruggles
" Parker E dyer h 25 Ruggles
Culligan Frank foreman bds 121 Plainfield
" Patrick laborer bds 121 Plainfield
Culligham Martin laborer h r 20 Tuxedo av
Cullin Thomas F machinist h 27 State
" Thomas M C clerk 40 Olneyville sq h at N Providence [ton
Cullinan Cornelius clerk 3 Friendship h 74 Pres-
" Dennis clerk h 58 Superior
" John T foreman h 1493 Broad
" Joseph, B & S h 41 Ford
" Joseph W carpenter bds 26 Cyr
" Margaret Mrs h 110 Cranston
" Margaret A bds 202 Hanover
" Thomas F contractor h 1493 Brown
" William H carpenter h 26 Cyr
" William H foreman h 202 Hanover
Cullinane Dennis laborer h 229 Ives
" John packer h 56 Ivy
" Margherite M widow h 20 Saunders
" Mary J steno bds 56 Ivy
Cullion Patrick bds 63 Doyle av
" Robert jr clerk 42 Exchange pl h 63 Doyle av
Cullison Estelle V dressmaker h 118 Waterman
Culton David W, B & S h 2 Woodland [penter
" Mabel B steno 48 Weybosset rms 249 Car-
" Maude nurse rms 242 Broadway
" Nellie S nurse bds 67 Common
" Viola M jeweler bds 2 Woodland [av
" W Fraser clerk 287 Weybosset h 224 Summit
" see also COLTON
Cultrera Joseph clerk 165 Atwells av h 139 do
" Vincenso weaver 138 Atwells av [Head bldg
Culver Dye Co Inc mfg chemists 904 Turk's
Culverhouse Harry E salesman rms 103 Broadway
Culverwell Charles E musician Keith's theatre h 208 Ohio av
Cumber Charles E polisher h 373 Sayles
" Charles E Mrs dressmaker h 373 Sayles
" Joseph H jeweler bds 373 Sayles
Cumberland Samuel O bookkeeper 32 Custom House st h at Pawtucket
Cumeau Henry carpenter bds 60 Howard
Cumorford Arthur I motorman b 494 Academy av
" George B police sta 4 bds 494 Academy av
" Philip C bookkeeper h 7 Ianthe
" Philip C Mrs teacher of elocution and music h 7 Ianthe
" see also COMERFORD
Cuminsky John laborer h 10 Chaffee
Cumiskey Annie G clerk bds 77 Lancaster
" Elizabeth L clerk bds 77 Lancaster
" James (U S A) bds 114 Harriet
" Lavinia C clerk bds 77 Lancaster
" Michael laborer h 114 Harriet
" Michael jr laborer bds 114 Harriet
" Michael B laborer h 77 Lancaster
" Sarah E widow Frank J h 159 Plain
" see also COMISKEY
Cumisky Ellen h 86 Pond
Cumming Leo ice cream bds 223 Progress av
" Lettie M steno 23 Broad bds at Cranston
" Mary Miss bds 111 S Angell

CUMMING'S LAUNDRY launderers cleansers and dyers 207 Union also 482 Pawtucket av Pawt—See page 1154
Cumminger Fred laborer h 68 Salem
Cummings Alfred W waiter bds 7 Livermore
" Annie widow Nicholas h 71 Arnold [stone av
" Belinda J widow Michael h 1716 Chalk-
" Bernard F filecutter h 57 Bergen
" Bridget widow John A h 592 Potter's av
" Catharine T housekeeper bds 469 Chalkstone av [Potter's av
" Catherine (Cummings Corset Shop) bds 592
" Catherine C supervisor 195 Angell bds 71 Arnold [Falls
" Charles B clerk R I Tool Co bds at Central
" Charles D teamster h 166 Plain
" Charles I painter 115 Friendship h at Warren
" Charles W salesman 1107 Turk's Head bldg bds 58 Henrietta
" Chester B machinist h 12 East
" Clarence W chauffeur bds 12 East
" Corset Shop (Catherine Cummings) corsets 334 Westminster rm 514
" Delia housekeeper 17 Malvern
" Elizabeth ward maid Prov City Hospital
" Elisabeth M matron 616 Eddy h do
" E Lindsey mgr 86 Weybosset rm 29 h at Newtonville Mass
" Florence A widow Patrick J h 173 Point
" Florence M bookkeeper bds 173 South
" Frank A physician 543 Broad h 592 Potter's av
" Frank B machinist bds 469 Chalkstone av
" Franklin W contractor and mgr General Plastering Co 29 Weybosset rm 43 h 222 Sumter
" George G ticket seller Union Station
" G Edward assayer 76 Clifford h at Auburn
" Herbert C chauffeur bds 12 East
" Howard N h 52 Ogden [Providence
" Hugh mason 75 Westminster rm 24 h at E
" Isabella clerk b 58 Henrietta
" James machinist h 16 Crimea
" James machinist h 98 Elm
" James F motorman bds 592 Potter's av
" John chaser h 86 Niantic av
" John laborer h 6 Burke
" John second hand bds 129 Oak
" John E clerk h 421 Friendship
" John F painter h 38 Herschel
" John H police station 2 bds 469 Chalkstone av
" John J h 71 Arnold [Mass
" John J ticket seller Union sta h at Fall River
" John R jeweler bds 153 Lockwood
" John V h 15 Hart
" John W baker h 153 Lockwood
" Joseph laborer bds 6 Burke [Stewart
" Julia F bookkeeper 101 Sabin rm 16 bds 60
" Margaret widow rms 21 Seekell
" Margery widow William h 336 Plain
" Marguerite widow Thomas bds 17 Malvern
" Marguerite H steno 42 Pine bds 60 Stewart
" Mary housekeeper 58 Henrietta
" Mary order clerk 236 Aborn bds 71 Arnold
" Mary widow h 47 Barton [tuxet
" Mary A teacher Vineyard-st school h at Paw-
" Mary A Miss h 15 Hart
" Mary A widow Patrick F h 223 Progress av
" Mary M widow Edward J h 48 Bassett
" Matthew J, overseer of poor 616 Eddy h 77 Taber av
" Matthew J jr (U S A) bds 77 Taber av
" Michael J laborer bds 17 Malvern
" M Anna bds 66 Bergen [Sumter
" Ruth teacher Technical High school bds 222
" Thomas laborer bds 6 Burke
" Thomas P clerk P O bds 469 Chalkstone av
" Thomas S jeweler bds 153 Lockwood
" Walter C driver h 83 Goddard
" William carpenter h 148 Bowdoin
" William R jeweler 49 Barton
" William W, U S Medical corp
Cummiskey James E lawyer 87 Weybosset rm 40 bds at Crompton
Cummisky Julius weaver h 30 Bowdoin
Cundell Edward D rem to Paterson N J
Cundy Ellen housekeeper 161 Waldo [av
Cunha Anthony M prop 215 Dean h 57 Farragut
" Antone laborer bds 6 Goulding
" Antone T, Adams Ex h 55 Trenton
" Antony laborer h r 16 Governor
" Bertha M finisher bds 306 Benefit
" Charles laborer bds 46 Furnace
" Charles M rem to Danielson Conn
" Christopher W laborer h 12 Armstrong av
" Clarence J bill poster h 47 Noyes av
" Fibi widow Frank h 46 Furnace

Cunha
" Frank farmer h 104 Home av
" George M auto repairer bds 306 Benefit
" John J laborer bds 354 Wickenden
" John S laborer h 151 Ives
" Joseph laborer h rear 57 Preston
" Joseph M h 306 Benefit
" Louis painter h 630 Wickenden
" Manuel farmer h 67 Grover
" Manuel jr electrician h 43 Noyes av
" Mary E h 38 Ann
" Thomas teamster h 20 Governor [or
" Thomas J porter Adams Express h 22 Governor
" Walter H jeweler h 46 Furnace
" William conductor h 16 Moultrie ct
Cunliff Emma F Miss h 146 Bridgham
Cunliffe Annie F Miss h 116 Power
" Ellen Mrs bds 430 Friendship
Cunnan Charles laborer h 135 Courtland
" Henry bds 135 Courtland
Cunneen Catherine clerk bds 90 Willow
" Mary bookkeeper 128 Dorrance bds at E Prov
" William J steno 275 W Exchange bds at E Prov
Cunnetti Giuseppe h 66 What Cheer av
Cunniff John carpenter 243 Westminster
" John J janitor h 212 Williams
" see also CANIFF [ham bds 41 do
Cunningham Agnes V Miss supt nurse 16 Bridg-
" Alexander operative h 5 Corliss
" Angeline A phone opr bds 910 Atwells av
" Annie operative bds 106 Ellery
" Annie M Mrs died Nov 4 1917
" Annie T h 110 Bowdoin
" Bernard C real estate and ins agt 32 Westminster rm 61 h 50 Barton
" Bridget Mrs h 98 Laurel Hill av
" Bridget widow Owen h 248 Academy av
" Catherine A widow James H h 25 Mulberry
" Catherine J h 110 Bowdoin
" Charles L asst pastor Church of Blessed Sacrament h 171 Academy av
" Daniel wireworker bds 457 Benefit
" Delia weaver bds 16 Covell
" Delia T h 119 Florence
" Edward (U S A) bds 31 Diamond [av
" Edward F liquors (Woonsocket) h 149 Lenox
" Edward F police station 2 h 124 Grand View
" Edward J dentist bds 50 Barton
" Edward J engineer Engine 2 h 134 Tockwotton
" Edward L dentist 311 Cranston h 248 Academy av
" Edward M druggist 963 Broad bds 965 do
" Edward M engineer h 16 Rockingham
" Ella F supervisor bds 582 Cranston
" Ella T bookkeeper bds 50 Barton
" Ellen widow John h 50 Barton
" George F claim agt N Y, N H & H 309 Union station h at Pawtucket
" George J machinist h 10 Western
" Helen T inspector bds 522 Chalkstone av
" Herbert W (Newcom's) 77 Washington rms 210–211 h at Edgewood
" Hugh S optometrist 50 Aborn h 25 Mulberry
" Ida A teacher Laurel Hill-av grammar school h 67 Dorchester av
" James chauffeur 616 Eddy bds 36 Eden
" James jeweler rms 18 Portland
" James laborer bds r 20 Tuxedo av
" James A clerk Providence Ice Co h 34 Geneva
" James J laborer h 81 Jenkins
" James W clerk 375 Benefit
" John A clerk 37 Exchange pl h 157 Cypress
" John E clerk 16 Steeple h 18 Washburn
" John F ice h 40 Geneva
" John J physician 730 Broad h do
" John P operative bds 32 Canton
" John T lather bds 110 Bowdoin
" John T vet surgeon died Sept 22 1917
" Joseph J lawyer 301 Grosvenor bldg h at North Providence
" Louise stonesetter bds 409 Friendship
" Luke S barber h 104 Roosevelt
" Margaret clerk bds 106 Ellery
" Margaret widow Timothy h 522 Chalkstone av
" Margaret A supervisor b 582 Cranston
" Martin laborer h r 20 Tuxedo av
" Mary widow John T h 32 Carpenter
" Mary widow Thomas h 61 Hyat
" Mary E h 119 Florence
" Mary E bds 108 Williams
" Mary E fitter 275 Westminster h 582 Cranston
" Mary E Mrs h 106 Ellery
" Mary F h 110 Bowdoin
" Mary J Mrs rem to Pawtucket

Cunningham
" Michael ins agt h 153 Hendrick
" Nellie jeweler bds 327 Plain
" Nora jeweler h 327 Plain
" Olive E widow Henry bds 33 Pope
" Patrick mason h 92 Hendrick
" Patrick plasterer h 635 Harris av
" Patrick tailor h 18 Audrey
" Patrick teamster died March 1917
" Patrick weaver h 35 Moy [Chalkstone av
" Patrick A sign painter 4 Westminster bds 522
" Patrick H steamfitter h 120 Hendrick
" Patrick J filemaker h 86 Pekin
" Patrick J helper h 14 Curtis
" Patrick V physician 419 Cranston h 417 do
" Peter laborer h 95 Elm
" Philip E clerk bds 582 Cranston
" Rose A widow Bartholomew died Jan 16 1917
" Sabina Mrs h 129 Fifth [Berkley
" Sara I bookkeeper 737 Ind Trust bldg bds at
" Sarah E h 110 Bowdoin
" Sarah E widow Alfred W h 32 Westfield
" Thomas E rem to Worcester Mass
" Thomas F liquors 110 Putnam h 32 Canton
" Thomas H foreman 600 Eddy h 101 Baxter
" Thomas J barber died July 7 1917
" Thomas J motorman 440 Eddy h 34½ Madison
" Timothy F painter bds 522 Chalkstone av
" Wallace toolmaker 46 Chestnut h at N Attleboro Mass
" William bds 129 Croom
" William weaver h r 948 Branch av
" William F weaver h 1023 Branch av
" William H plumber h 39 Evergreen
CUNNINGHAM & O'CONNELL lawyers 301 Grosvenor bldg—See page 1157
Cunnion Frank clerk 129 Wickenden bds 433 Benefit
Cuoci Davide variety 378 Admiral h do
" Henrietta C clerk 378 Admiral bds do
Cuoma Alexander machinist h 64 Vale
" Felice laborer h 64 Vale
" Giovanni laborer bds 64 Vale
Curci Michael barber bds 157 Federal
" Raphaele shoe repairer h 157 Federal
Curd Joseph rem to Hillsgrove
Curfew Charles H h 180 Ophelia
" William A filecutter bds 180 Ophelia
CURLBERT see COLEBERT and COLBERT
Curley Agnes operative bds 99 Stanwood
" Albert F clerk bds 206 Rhodes
" Annie nurse St Elizabeth's Home bds do
" Annie seamstress 291 Westminster bds 1427 do
" Bros (Thomas) news stand 731 Eddy
" Clarence clerk bds 44 Knowles
" Daniel W dressertender h 43 Glenbridge av
" Edwin A (U S A) bds 68 Camden av
" Ellen J widow Michael H h 464 Chalkstone av
" Gordon F clerk 103 Grosvenor bldg bds 10 Alma
" James foreman h 347 Lockwood
" James T laborer bds 12 Peach av
" Jennie Miss h 12 Peach av
" Jeremiah driver bds 8 Conduit
" John operative h 23 Second
" John D plumber Water Department 74 Henderson h 206 Rhodes
" John J woolsorter h 18 Eden
" John M bds 206 Rhodes
" Joseph F police station 6 h 37 Erastus
" Louis M clerk P O bds 44 Knowles
" Louisa B widow Thomas h 68 Camden av
" Malachi died Sept 17 1917
" Martin F laborer h 172 Public
" Mary E widow John h 165 Plain
" Mary J widow William F h 10 Alma
" Michael J clerk rms 256 Benefit
" Nancy Miss h 107 Academy av
" Patrick T carpenter h 44 Knowles
" Susan widow John h 54 Sisson
" Thomas florist 15 Harkness h 38 Oak
" Thomas polisher bds 99 Stanwood
" Thomas silversmith rms 263 Broad
" Thomas (U S A) bds 23 Second [Potter's av
" Thomas L (Curley Bros) 731 Eddy h 92
" William V h 54 Sisson
Curling Frank F supt 160 S Water and prop Richmond St Garage h at Warwick
Curlis John chauffeur h 59 Howell
Curliss Mary A Miss h 929 N Main
" see also Corliss
Curo Gabriel laborer h 616 Douglas av
Curran Agnes bds 125 Governor [42 Hendrick
" Alphonsus P chief clerk 310 Union station h
" Ann widow Michael h 69 Plain

Curran
" Annie h 867 Atwells av
" Bridget Miss bds 72 East George
" Bridget F housekeeper 601 Elmwood av
" Catherine Miss h 31 Putnam
" Catherine widow John L h 232 Power
" Catherine widow Patrick h rear 20 Bowdoin
" Catherine M stenographer (Newport) bds 7 Tanner
" Catherine V steno bds 69 Plain
" Charles Rev 351 Brant av
" Charles C student bds 10 Burnside
" Charles E driver bds 156 Harold
" Charles F bookkeeper bds 214 Point
" Charles H jeweler h 29 Harriet
" Daniel chef rms 121 Clifford
" Daniel foreman h 214 Silver Spring
" Daniel E optician 204 Westminster h 464 do
" Edward A clerk Texas Co bds 69 Plain
" Edward E h 69 Plain
" Elizabeth supervisor bds 104 Home av
" Ellen bds 146 Harold
" Emily R clerk bds 214 Point
" Francis J clerk b 232 Power
" Frank clerk P O h 411 Manton av [Power
" Frank porter baggageman Union Station h 232
" Frank R mgr Childs Co of Providence 142 Westminster h 318 Elmwood av
" George D clerk 210 Union station h at Warren
" Gertrude L teacher Oxford-st school bds 10 Burnside
" G clerk 1890 Westminster
" Harry jeweler h 12 Mallett
" James laborer h 18 Bishop
" James laborer rms 17 Bassett
" James A jeweler bds 183 Plain
" James A laborer bds 93 Blackstone
" James A (U S A) bds 149 Point
" James P barber bds 136 Hudson
" James S real estate 311 Grosvenor bldg h 104 Wyndham av
" John bds 35 Gifford
" John munition worker rms 113 N Main
" John salesman h 10 Burnside
" John B watchman h 50 Kossuth
" John F jeweler h 26 Linton
" John J clerk h 54 Rowan
" John J jeweler h 136 Bellevue av
" John J molder h 27 W Clifford
" John L lawyer 602 Grosvenor bldg also com of Inland Fisheries 104 State House h 10 Burnside [ton
" Joseph clerk 435 Westminster rms 2 Washing-
" Joseph weaver h 27 Henrietta
" Joseph F engineer bds 156 Harold
" Joseph S carpenter rms 160 Thurbers av
" Julia widow William h 18 Arnold
" Julia M dressmaker 7 Tanner bds do
" Leo B steno bds 50 Kossuth [14 George
" Mabel dist sec 109 Washington rm 404 rms
" Margarett Miss h 183 Plain
" Margaret widow Patrick h 190 South
" Mary h 867 Atwells av
" Mary h 220 Messer
" Mary Miss h 292 Globe [104 Home av
" Mary A teacher America-st special school bds
" Mary A widow Charles E h 214 Point
" Mary E clerk bds 183 Plain
" Mary E clerk bds 10 Burnside
" Mary F variety 18 Fremont h do
" Mary G nurse bds 7 Tanner
" Mary J buyer 176 Weybosset bds 69 Plain
" Mathew (U S A) bds 100 Howell
" Matthew J police station 4 h 95 Lockwood
" Michael J h 156 Harold
" Patrick h 177 Point
" Patrick F painter h 55 Staniford
" Patrick J barber 7 Julian h 61 Florence
" Patrick P (Comstock & Canning) lawyer 926 Grosvenor bldg h 185 Reynolds av
" Patrick W clerk h 93 Sheldon [av
" Peter jr foreman 556 Atwells av h 104 Home
" Thomas clerk 321 Howard bldg bds 220 Messer

CURRAN THOMAS lawyer 1008 Turk's Head bldg h 47 Summer—See page 1158

" Thomas A burnisher bds 142 Wesleyan av
" Thomas A police station 5 h 633 Cranston
" Thomas E wool sorter bds 104 Home av
" Vincent J barber h 61 Florence
" Wallace (U S A) bds 1171 N Main
" Wallace C clerk 17 Custom House st bds at Pawtucket
" William laborer h 7 Tanner
" William F steno Gorham's bds 220 Messer

Curran
" William R bds 190 South
" William S bookkeeper 69 Point b 10 Burnside
" Winthrop clerk bds 18 Arnold

CURRAN & BURTON Inc coal office 31 Weybosset yards at Hill's wharf 2 Henderson—See page 100

Curren Agnes T teacher Calhoun-av school bds 134 Messer [134 Messer
" Elizabeth J bookkeeper 91 Friendship bds
" Francis H (Pease & Curren) refiners 403 Richmond bds 134 Messer
" Frank H seamster h 35 Burrington
" Helena G teacher Bridgham grammar school bds 134 Messer
" James tinsmith h 134 Messer
" James S salesman h 89 Wood
" John enlisted U S A [Messer
" Mary F teacher Willow-st school bds 134
Curria Joseph butcher h 249 Wickenden
Currie Charles A (U S N) bds 595 Hope [do
" Elize J widow William G grocer 53 Thayer h 33
" Elliott A floorlayer h 85 Pembroke av
" Frederick W bds 120 Hanover
" Harold B cashier 142 Westminster
" Mary Mrs bds 55 Waterman
" Mary A widow Robert h 120 Hanover
" William G died April 2 1917
" see also CURRY

Currier Clinton H prof B U and Ladd Observatory h 311 Wayland av
" Edgar C meat cutter bds 304 Fountain
" Elizabeth A teacher bds 34 Brighton
" Elmira J Mrs bds 166 Aborn
" George E egg candler 252 Canal h 218 Broad
" Manuel S night foreman Adams Express h 16 Trenton
" Minnie Mrs h 34 Brighton
" Ralph auto repairer bds 157 Valley
" Ralph R molder h 53 Alger av
" Thomas J at B & S h 34 Heath

Curry Alice Miss h 56 Charles Field
" Bridget widow James h 106 Jenkins
" David munition worker h 17 Cope
" Ellen Mrs h 56 Charles Field
" Frederick R clerk Texas Co b 125 Pavilion av
" George J jeweler bds 16 Elma
" George T (U S N) bds 228 Morris av
" Helen J teacher bds 48 Peace
" James E died Apr 15 1917
" James F bricklayer h 685 Charles
" James H butcher h 16 Stamford av [Main
" James J janitor Benefit-st school h 601 N
" Jessie widow Manuel h 174 Transit
" Joanna E widow John F h 125 Pavilion av
" John H jeweler h 228 Morris av
" Joseph porter 179 Canal bds 174 Transit
" Lillian R bookkeeper 44 Washington bds 27 Cypress
" Lizzie bds 56 Charles Field
" Lucy M seamstress h 294 Sayles
" Manuel clerk 174 Transit
" Margaret F Miss bds 178 Laurel Hill av
" Mary A bookkeeper 24 S Water h 27 Cypress
" Mary J teacher Laurel Hill-av grammar bds 34 Rosedale
" Patrick J clerk h 16 Elma
" Peter watchman h 22 Polk [Potter's av
" Phebe E T teacher Asa Messer school bds 477
" Redmond polisher h 643 Huntington av
" Sarah steno bds 34 Rosedale
" Walter C trucking h 209 Sinclair av
" William J died Apr 13 1917
" see also CURRIE

Curti Edouardi jeweler bds 31 Corey
" Ernesta widow Giacomo h 31 Corey
" George clerk 31 Pine bds 31 Corey

Curtin Catherine J Miss clerk bds 58 Landor
" David laborer h 9 Powder Mill
" Dennis teamster rms 1043 Westminster
" Elizabeth Mrs h 111 Hanover
" Jane widow David died Feb 1 1917
" John H (U S N) bds 21 Vernon
" John J plumber 73 Page h 880 River av
" Margaret E phone opr bds 111 Hanover
" Margerten E Miss clerk bds 58 Landor
" Margherite M clerk bds 21 Vernon
" Martin operative bds 8 Portland
" Mary widow h 167 Gallop
" Mary J Mrs h 21 Vernon
" Mollie jeweler bds 167 Gallup
" Patrick laborer h 15 Whipple
" Stephen coal wood and ice 15 Dalane bds 699 Harris av [111 Hanover
" Stephen F clerk N E L Co Turk's Head bldg h

Curtin
" Susan widow Michael h 43 Dart
" William jeweler bds 167 Gallup
" William D clerk bds 21 Vernon

Curtis Adelaide widow William H bds 1059 Broad
" Alice widow Arthur M bds 309 Olney
" Amelia H B Miss h 140 Bridgham

CURTIS BROS (Leonard & Ralph) furniture and piano moving 25–27 Beaver Worcester Mass—See page 1117

" Charles E machinist h 16½ Lisbon
" Charles F chaser 96 Friendship h do
" Charles F jeweler h 146 Beacon av
" Damas fireman h 103 Ashburton
" Edward F captain engine 10 h 94 Oxford
" Emma F steno 301 W Exchange rms 58 Carpenter
" Ernest H police station 7 h 46 Central
" Ethel social service worker R I Hospital
" Frances nurse R I Hospital bds do
" Frank jeweler rms 36 Atwells av
" George E teamster bds 11 Faith
" George F solicitor 112 Union h 595 Hope
" George H clerk 231 S Main h at E Prov
" George L teamster h 11 Faith
" Harold R lawyer 1515 Turk's Head bldg h at Conimicut
" Harry C (Curtis & Bal.) h 14 Doane av
" Henry G carpenter 376 Richmond h 692 Hartford av
" Henry W motorman h 51 Burrington
" H M div eng N Y, N H & H R R 405 Union Station h at Pitman Mass
" James M capt Hose No 1 h 120 Bridgham
" Jennie E Mrs bds 39 Ralph
" John clerk 649 Plainfield h 918 do
" John F carriage painter h 671 Eddy
" John F foreman 243 Dyer h at Phillipsdale
" Lewis clerk 649 Plainfield h 14 Jewell
" Mary widow Patrick bds 166 Cranston
" Mary A widow Benjamin M h 293 Swan
" Minerva G teacher h 12 Central
" Nettie M widow Leroy H bds 57 Babcock
" Rensselaer L receiver Atlantic Nat'l Bank 416 Union Trust bldg h at Syracuse N Y
" Walter A mfr bds 426 Friendship
" Walter E tester Texas Co rms 160 Broad
" Warren P (U S A) bds 94 Oxford
" William A engineer Engine 10 h 78 Ocean
" William E buyer 102 N Main h at Warren
" William J clerk 380 Westminster
" William T decorator h 146 Beacon av
" William W rem to Pawtucket
" & Ball (Harry C Curtis, Claude C Ball) lawyers 724 Ind Trust bldg

Curzio Charles clerk 89 Atwells av b 15 Slocum
" Federico & Co (L'Eco Del Rhode Island) 89 Atwells av h 15 Slocum
" Thomas police sta 4 h 163 Huntington av

Cusack Patrick laborer h 53 Hudson

Cusano Giuseppe watchmaker 114 Federal h do
" Laurenza Mrs h 467 Admiral [Valley
" Vincenzo shoemaker 3 Manton av rms 536

Cusati Tony (Providence Floor Planing & Surfacing Co) 42 Weybosst rm 19 h 44 Marietta

Cushing Alice M steno City clerk's office City Hall bds 192 Atlantic av
" Annie S widow Daniel h 85 Davis
" Arthur (Cushing, Carroll & McCartin) 19 College rm 16 h at N Providence
" Bridget h 48 McDonough
" Carroll & McCartin (Arthur Cushing, William F Carroll, James F McCartin) lawyers 19 College rm 17
" Daniel J bds 78 Dodge
" Frank A auditor h 16 Hamilton
" Fred A cotton yarns 1104 Turk's Head bldg h at Seekonk Mass [Smith
" Frederick C designer 1117 Douglas av h 848
" Harriet P widow Ezekiel C bds 236 Pleasant
" Henry R supt Geneva Mill h at N Prov
" Joseph A rem to Washington D C
" Lawrence woolsorter bds 48 McDonough
" Mary C widow h 384 W Exchange
" Mary E widow Adoniram h 192 Atlantic av
" Myra B steno bds 89 Hospital
" Nathan pedler h 178 Reynolds av
" Patrick F boxmaker h 48 McDonough
" Realty Co 80 Weybosset rm 21
" Rebecca R Mrs bds 120 Waterman
" Richard D electrician 1137 Broad h 29 Niagara
" Sarah H Mrs dressmaker h 24 Gallup
" Susanna Y Mrs teacher Hope-st high school h 81 Brown
" Walter driver 319 W Exchange

Cushing
" William A driver bds 459 Plainfield
" William F h 24 Gallup

Cushman Albert H died Feb 18 1917
" Asa salesman h 91 Niagara
" Charles C clerk 38 Washington h at East Prov
" Emely W teacher Broad-st grammar bds 19 Bellevue av
" Esther widow Frank h 136 Beacon av
" Esther C asst Prov Public Library bds 61 Barnes
" Frank M custodian Annmary Brown Memorial 21 Brown h 61 Barnes [Bellevue av
" Franklin R teacher Technical High school h 19
" Gladys steno Mechanics National Bank bds 142 Chester av
" Henry I pastor Universalist church E Providence h 26 Pitman
" James H salesman 121 Dyer h 142 Chester av
" Julia D bds 19 Bellevue av
" Laura widow Albert H h 97 Niagara
" Lewis L clerk h 430 Friendship
" Mary E widow Arthur L bds 93 Beacon av

Cusick Catharine widow John J h 42 Benevolent
" Cornelius C compositor h 41 Douglas av
" Elizabeth clerk bds 1 Walling
" Ellen Mrs h 2½ Boone
" Frank A conductor h 32 Eighth
" Hannah widow John J h 56 Hospital
" James J police station 1 h 80 Wisdom av
" John laborer bds 22 Lisbon
" John E engraver h 47 Aurora
" John F plumber h 67 Harrison
" Morris teamster h 66 Camden av
" Patrick bricklayer h 53 Hudson
" Peter carpenter h 224 Silver Spring
" Thomas F ins agt 520 Grosvenor bldg h 299 Admiral
" Thomas F jr ins agt bds 299 Admiral
" William F plumber h 1 Walling
" William F plumber h 23 Mansfield
" William J cloth inspector h 360 Manton av

Cusson Adelard elevatorman 380 Westminster
" Ernest P clerk bds 493 Washington [ton
" Ernestine F widow Philibert E h 493 Washing-
" Horace A clerk bds 493 Washington

Custer David clerk bds 74 Wayne
" Ellis H editor h 172 Congdon
" May widow James h 74 Wayne
" William machinist bds 74 Wayne

Cute John S bookkeeper Am & British Mfg Co h 504½ Broadway
" Thomas H rem to Pawt
" Thomas J police station 1 h 48 Baxter

Cuthbert Alexander foreman h 116 Althea [av

Cuthbertson Elizabeth widow James h 13 Linwood
" Robert D metal worker bds 13 Linwood av

Cutler Carl C lawyer h 34 Waterman
" Charles A lieut Hose 6 h 121 Tockwotton
" David carpenter h 29 Goddard
" Edward J broom corn 363 Charles h at Central Village Conn
" Edward L conductor bds 33 Cambridge
" Ethel widow h 501 Public
" Gilbert B baker 72 Bates h 102A Camp
" Harry (Cutler Jewelry Co) h 48 Marlborough av [do
" Helen I educational director 34 Waterman h
" Jewelry Co mfg jewelers 7 Eddy
" Keve tinsmith h 43 Kane
" Lewis A bds 33 Cambridge
" Sadie h 11 Salisbury
" Samuel shoemaker h 27 Robinson

Cutroneo Agostino baker h 95 Sutton
" Rosa widow bds 74 Sutton

Cutshaw Joseph C supt B & S, R I Commercial school bds 19 Harvard av

Cutter Edward H clerk 380 Westminster
" Frank electroplater and colorer 101 Sabin elevator A h at Warwick
" Shoe Co 196 Westminster
" & Wood Supply Co foundry supplies 131 Washington rm 212

Cutting Charles A jr buyer 243 Westminster h 505 Chalkstone av
" George E tel operator 212 Grosvenor bldg h 329 Blackstone
" J Henry h 261 Knight
" Robert clerk bs 261 Knight

Cuttle Elizabeth widow William h 340 Cranston
" Lucy Miss h 53 Webster av
" William jr laborer h 101 Lowell av

Cutts Ethel B social and membership sec Y W C A rms 207 Waterman
" William B physician 370 Broad h do

Cwalina Walenty laborer h 55 Appleton
CWIEK ANTHONY J ladies' tailor and furrier 334 Westminster rms 407-409 h at Edgewood—See page 1105
Cybulski Kasmier janitor 121 Delaine h rear 67 Julian
Cynoski Jacob tailor h rear 19 Cargill
Cyr Alfred foreman h 287 Amherst [Lenox av
" Eva E asst bookkeeper 166 Broadway bds 17
" Julian A janitor 359 Pine h do
" Peter supt h 17 Lenox av [Broad
" Phoebe saleswoman 275 Westminster rms 205
" Sylvia steno bds 17 Lenox av
" Viola asst sec 433 Grosvenor bldg bds 17 Lenox av [av
Czajkowski Peter loom wks bds 362 Chalkstone
Czbulski Frank, B & S h 86 Florence
" Stanislaw laborer h 78 Julian
Czdelski John weaver bds 39 Florence
Czllen Charles grocer 258 Chalkstone av h do
Czubak Antone (U S N) h 408 Hartford av
" Matthew F physician h 408 Hartford av
" Zygmont J lawyer 36 Olneyville sq rm 14 bds 408 Hartford av

D W F Engineering Co mfr aerocraft parts 69 Sprague
D & M CHEMICAL CO dyestuffs and chemicals George Waterman road Centredale—See page 1271
D & N Mfg Co Inc mfg jewelers 59 Page
D & W FUSE COMPANY non-arcing fuses and fuse devices Hathaway off Elmwood av at city line—See page 1109
D'Abate Antonio jeweler h 58 Ring
" Jerry blacksmith h 243 Unit
" John tailor 21 Richmond h 188½ Atwells av
D'Abbate Egilio blacksmith bds 1374 Chalkstone avenue
D'Abbraccio Basilio laborer bds 35 Gesler
Dabbs George janitor h 129½ Dodge
Daboll Floride Miss h 188 Daboll
" Walter F rem to Chicago Ill
D'Abraccio Andrew tailor h 87 Ring
" Giuseppe carpenter h 44 Hunnewell av
Dabrew John E porter h 438 Wickenden
Dacey Cornelius foreman 217 Ives
" James (James Dacey & Son) h 263 Smith
" James & Son (James Dacey, Michael J Dacey) grocers 265 Smith
" John laborer h rear 31 Wayne [stone av
" Michael J (James Dacey & Son) h 499 Chalk-
" Patrick laborer bds 25 Bush
Dacier Frederick I driver h 107 W Clifford
DaCorta Paola waiter Belvedere Hotel rms 49 Bradford
Dacy Thomas E teamster h 146 Blackstone
Dadarian Harry laborer bds 53 Whipple
" Michael waiter bds 452 Washington
" Nachan laborer bds 53 Whipple
" Stephen laborer bds 452 Washington
D'Addario Mary clerk bds 504 Union av
" Selverio street sweeper h 504 Union av
Dadekian Grager driver h 114 Codding [Perkins
Dadigian George barber 724 Westminster h 18
Dady see Deady [120 Oak
Daesen Elsa L steno 209 Industrial Trust bldg bds
" Ephraim B foreman h 120 Oak [burn
Dafgard E Louise steno 37 Weybosset b at Au-
" Louis E clerk 119 Harris av bds at Cranston
Daforno Amedeo waiter h 150 Carpenter
Dagesse Cecelia M sampler bds 490 Academy av
" Dora M steno 1006 Grosvenor bldg bds 490 Academy av
" Edward J h 490 Academy av
" Fred J (U S A) bds 490 Academy av
Dagger Samuel at print works bds 542 Plainfield
Daggett Alice A bds 68 Lloyd av
" Helen A steno 1039 Grosvenor bldg bds at Shawomet
" Ruth clerk rms 72 Providence
" & Miller Co Inc mfg pharmaceutical chemists 101 Sabin rm 1
Dagnan Bernard h 70 Camden av
D'Agnanno Angelo jeweler bds 12 Barker
Dagnell Emma widow Job bds 27 State
Dagnen see Degnan and Deignan
D'Agnielli Cosmo painter h 57 Tell
" Emelio Miss bds 57 Tell
D'Agnienico Antonio, R R freight h 384 W Exchange [Gesler
" Liberato shoemaker 345 Atwells av bds 38
D'Agnunico Antonio porter h 81 Sutton
" Arthur, B & S bds 81 Sutton
" Paoli, B & S h 81 Sutton

D'Agostino Angelo laborer bds 65 Hassan
" Antonetta Mrs h 713 Atwells av
" Antonio driver h 498 W Exchange
" Antonio driver h 52 Ridge
" Antonio operator h 605 Charles
" Emanuele mechanic h 6 Forsythe
" Francesco liquors 429 Atwells av h do
" Giorgio laborer h 20 Loveday
" Giuseppe tailor h 6 Messenger
" James barber h 360 Branch av
" Louis barber rms 24 Broad
" Louis weaver h 360 Branch av
" Luigi fileworker h 82 Sutton
" Luigi laborer h 17 Ticknor [Pawt
" Luigi real estate 107 Westminster rm 22 h at
" Maddalena widow h 810 Charles
" Nicola cobbler h 360 Branch av
" Nicola solicitor 141 Westminster h 503 Charles
" Nunzio laborer h 52 Luna
" Paolo baker bds 503 Charles
" Paolo jeweler h 817 Charles
" Pasquale laborer bds 553 Charles
" Sabbatino laborer h 19 Monticello
Daguiolio James tailor 180 Westminster h 34 Veazie
Dahl Andrew J boilermaker h 340 Sharon
" Axel foreman 40 Tockwotton h at E Prov
" Helen D milliner 291 Westminster b 1277 Broad
" Henry (U S N) bds 1216 Broad
" Huldah M Mrs h 1216 Broad
" Dahlberg Elizabeth nurse h 753 Broad
" Theodore A F machinist h 26½ Providence
Dahlgren Carl J T toolmaker bds 44 Mawney
" Charles G diesinker h 44 Mawney
" Emma H teacher Technical High shool bds 44 Mawney [44 Mawney
" Olga A teacher Roger Williams-av school bds
" Romola deaconess h 66 Benefit
Dahlin John A polisher h 27 Frederick
" Victor L, B & S h 58 Wayne [Pawt
Dahllof Hildur O bookkeeper 271 Canal bds at
Dahlman Andrew overseer rms 72 Elm
Dahlstrom Oscar E clerk 240 Eddy h at Auburn
Dahn Charles molder h 103 Althea
D'Aiello Bartolomeo tailor 217 Westminster h 62 Spruce
Daieri Antonio laborer h 55 Ceres
" Bernardo laborer h 80 Veazie
Daigle Alphonse Mrs h 623 Harris av
" John J pier agt 393 Harris av h 623 do
" Pierre P filecutter bds 623 Harris av
Daignault Louis J bricklayer h 297 Grove
Daigneault Edward J clerk 143 Weybosset h at E Providence
" Ulysses L jr laborer rms 45 Manton av
Dailey Albert J clerk 398 S Water h 26 Transit
" Anna jeweler bds 21 Chester av
" Annie M widow Thos H h 21 Chester av
" Annie T hairdresser bds 65 Sheldon
" Arthur teamster h 71 South
" Arthur W engineer bds 65 Sheldon
" Benjamin porter h 243 Richmond [Calla
" Catherine Mrs clerk 291 Westminster h 52
" Catherine widow Patrick h 23 Rugby
" Catherine T chaser h 121 Willard av
" Charles E carriage washer h 33 Almy
" Charles J jeweler h 323 Plain [Willard av
" Clair L teacher Kelly-st school bds 121
" Cornelius B clerk bds 43 Transit
" Daniel A clerk bds 52 Calla
" Daniel A foreman bds 65 Sheldon
" Elizabeth widow Joseph A h 43 Bradford
" Ellen widow John h 98 Cross
" Ellen widow Michael bds 15 Frederick
" Frank operator bds 107 West River
" Frank E driver h 22 Tenth
" Frederick J asst engineer Engine 2 h 49 Abbott
" Frederick J steno 42 Westminster rm 9 bds 109 Benedict
" George E teamster h 25 Gadsden
" Helena J bds 17 Pitman
" Henry J machinist h 167 Gallup
" Howard C treas (Rumford) h 147 Bowen
" Inez M Mrs laundress h 50 Winter
" James laborer rms 98 Calla
" Jeremiah S musician h 109 Benedict
" John bds 74 Corliss
" John clerk rms 184 Clifford
" John fireman 23 Acorn h 44 Osborn
" John B elec patrolman h 130 Randall
" John F janitor h 15 Colfax
" John J molder h 296 W Exchange
" John M chauffeur h 25 Belmont av
" Joseph shipping clerk bds 31 Pocasset av

Dailey
" Joseph A clerk P O bds 62 Waverly
" Joseph A sub clerk Elmwood P O h 146 Bellevue av [17 Pitman
" Lena J attendant 333 Westminster rm 18 bds
" Leo machinist bds 212 Harrison
" Louise V bds 65 Sheldon
" Luisa F clerk bds 43 Bradford
" Margaret clerk 13 Dyer bds at E Providence
" Marie M widow Moses P bds 635 Public
" Mary dressmaker rms 321 Washington
" Mary A phone opr bds 109 Benedict
" Mary C widow Joseph h 239 Smith
" Mary E widow John A h 65 Sheldon
" Mary L packer bds 104 Delaine
" Michael calico printer h 149 Donelson
" Nellie dressmaker bds 25 Belmont av
" Nellie E Miss bds 261 Academy av
" Robert machinist h 107 W River
" Robert E jr steamfitter h 48 Calais
" Stephen H pedler h 243 Smith
" Stephen H jr jitney driver bds 243 Smith
" Theresa phone opr bds 243 Smith
" Thomas H police h 21 Standish av
" Thomas J cook h 9 Wilkie
" Thomas M bds 21 Chester av
" Timothy driver 35 Jackson h 14 Vernon
" Timothy laborer bds 103 Valley
" Timothy A clerk 233 Harris av h 194 Gano
" Timothy E weaver h 31 Pocasset av
" Vera F bookkeeper 855 Westminster rms 23 Chapin av
" William plumber bds 107 West River
" William shipper h 29 Steere av
" William A billposter bds 43 Bradford
" William F lineman bds 130 Randall [River
" William F plumber 162 S Main bds 107 West
" William J rubberworker h 9 Tuxedo av
" see also Daley and Daly
Dainton William rem to Phillipsdale
Dakin Ellen A widow Abraham h 52 Alverson av
" Irwin I machinist h 49 Barrows
" Isaac h 125 Pocasset av
" Olive M bds 125 Pocasset av
Dakos Gustave restaurant rms 369 Weybosset
Dalby Arthur laborer h 39 Newark
" Arthur paint mixer h 1223 N Main
" Fred weaver h 41 Burton
" Frederick painter h 503 Huntington av
" James emeryworker b 55 Pleasant View av
" Sarah widow James h 55 Pleasant View av
" see also Dolbey
Dale Ann J widow Thomas h 237 Laban
" Evelyn nurse R I Hospital bds do
" Lillian S bds 237 Laban
" Livona Mrs bds rear 552 Plainfield
" Oliver painter bds 237 Laban
" Victor B fruit h 348 New York av
Dalendik Michele laborer bds 46 Putnam
Daleno Michael cook h 13 Yale av
D'Alesio Gregorio laborer h 228 Sunnyside
" Luigi laborer h 72 Knight
D'Alessandro Antonio jeweler h 23 Peirce
" Domenico shoemaker 161 Knight h 27 Penn
" Frank P draftsman 15 Snow bds 27 Penn
" Gesualdo stonecutter h 295 Hawkins
" Jennie clerk bds 45 Rill
" Maria G clerk bds 45 Rill
" Vincenzo carpenter h 45 Rill
" Vincenzo laborer h 60 Hassan
D'Alessio Damiano tailor 183 Almy h 85 Gesler
" F tailor 243 Westminster h 132 Knight
Daley Catherine teacher bds 125 Governor
" Daniel P jeweler h 104 Houston
" Dennis liquors 511 Hartford av h 513 do
" Edward h 4 Whitehall
" Edward dyer bds 20 Perry [201 Power
" Elizabeth deC teacher Arnold-st primary bds
" Francis J engineer bds 45 Babcock
" Frank chauffeur rms 184 Clifford
" Frederick A deputy collector Internal Revenue Office, Federal bldg rm 268 bds 45 Babcock
" John chauffeur rms 1040 Westminster
" John fireman bds 38 Osborne
" John B optical work h 16 Madison
" Joseph jeweler rms 392 Pine
" Leo J student bds 93 Chapin av
" Margaret widow Francis h 45 Babcock
" Mary widow William H h 260 Admiral
" Maurice F weaver h 56 Bancroft
" Minnie buyer 243 Westminster b 45 Babcock
" Owen W wheelwright h 201 Power
" Patrick F laborer bds 106 Huntington av

Daley
" Patrick J liquors 31 Eddy h 575 Academy av
" Patrick J salesman h 93 Chapin av
" Rose M clerk bds 573 Academy av [Mass
" Stephen J clerk 86 S Main bds at Uxbridge
" Thomas J laborer h 19 Mechanic av
" Timothy laborer h 180 Cranston
" Timothy E laborer h 29 Frank
" see also Dailey and Daly
Dalfonso Vincenzo salesman 237 Weybosset h 262 Atwells av [av
D'Alfonso Edmund clerk 460 Eddy h 264 Atwells
" Ernesto shoemaker 301 Branch av h 681 Charles
" Vittorio jeweler h 71 Penn
Dalgliesh Robert J carpenter bds 34 Hasard av
D'Aloia Evangelista bricklayer h 81 America
Dallo Antonio bootblack h 23 Weeden
Dalpe Alfred beamer h 165 Burrington
Dalquist Carl E carpenter h 178 Pavilion av
Dalryan Waylon helper h rear 23 Chaffee
Dalrymple Charles A inspector h 64 Wilson
Dalton Alfred enlisted Canadian Army h r 34 DeSoto [766 Atwells av
" Anna F stenographer 303 Ind Trust bldg bds
" Annie M dressmaker 28 Lisbon h do
" Arthur J enlisted U S A
" David F clerk bds 55 Pettis
" Edmund G machinist h 766 Atwells av
" Grace V phone opr 112 Union bds 766 Atwells av
" Helen clerk bds 17 Frank
" Henry E machinist h 98 Pleasant
" Henry H salesman 13 Dyer h at Seekonk Mass
" John R rem to Milford Mass
" Margaret operative bds 55 Pettis
" Martin A teamster h 326 Plain
" Mary bds 574 Broadway
" Mary operative bds 55 Pettis
" Mary widow Thomas h 55 Pettis
" Minnie E clerk 50 Borden bds at Albion
" Nellie housekeeper 55 Pettis
" Patrick H clerk Elmwood P O h 91 Hospital
" Patrick M refiner h 4 Ellery
" Robert G salesman h 13 Linwood av
" Thomas jeweler bds 55 Pettis [Riverside
" Thomas watchman State House Annex h at
" Thomas W motorman h 25 Miner
" William A (U S A) bds 17 Frank
Daly Albert H pres and treas Weybosset Pure Food Market 66 Weybosset h 127 Mitchell
" Andrew F clerk bds 43 East George
" Ann J widow James P bds 11 Lynch
" Anna E clerk 32 S Water bds 167 Orms
" Anthony J painter h 11 Lynch
" Arthur F died Oct 18 1917
" Catherine jeweler bds 25 Rugby
" Catharine widow Dennis h 455 Harris av
" Catherine widow Patrick h 25 Rugby
" Catherine Miss lodginghouse 271 Washington
" Cecil H laborer h 96 Bates [av
" Cornelius sergt police station 5 h 125 Chester
" Daniel elevatorman 70 Ship h 46 Ashmont
" Edmund S machinist h 167 Orms
" Hannah E nurse 125 Chester av bds do
" Helen V nurse 125 Chester av bds do
" Honora widow John h 14 Atwood
" James spinner h 942 Manton av
" James H driver bds 942 Manton av
" James J jeweler bds 125 Chester av
" Jeremiah J weaver bds 14 Atwood
" Jerome E student bds 167 Orms
" John painter h 141 Pomona av
" John A weaver h 1713 Westminster
" John J deputy U S Marshall 305 Federal bldg bds 17 Jefferson
" John J machinist bds 97 Cross
" John M bds 167 Orms
" John P laborer h 81 Putnam
" Joseph H cardstripper h 66 Appleton
" Laura J widow Thomas F h 162 Friendship
" Mary C teacher Sisson-st school bds 10 Frederick
" Mary E dressmaker h 347 Plain
" Mary L supt nurses Hope Hospital bds do
" Michael clerk bds 65 Meeting
" Michael F janitor h 43 E George
" M Louise bookkeeper bds 43 East George
" Nora A variety 453 Harris av bds 455 do
" Nora M massage 125 Chester av bds do
" Peter watchman h 97 Cross
" Robert J machinist h 106 Delaine
" Robert J machinist bds 44 Calais
" Stephen M jeweler h 60 Sterling av
" Thomas J barber 1280 N Main h 47 Eighth

Daly
" Thomas W machinist h 10 Frederick
" Veronica A clerk bds 167 Orms
" William R barber 1280 N Main h 7 Tenth
" see also DALEY and DAILEY [av
Dalzell Alexander rubberworker h 22 Grosvenor
D'Amario Antonio tinsmith 208 Atwells av h 67 Academy av
" Arthur tinsmith bds 67 Academy av
" Vincenzo tinsmith bds 67 Academy av
Damato Maria V widow h 39 Westerly av
" Paul gardener h 17 Andrews
" Thomas fileworker bds 17 Andrews
D'Ambra Angelina Miss clerk bds 195 Dean
" Antonio grocer 446 Atwells av h 450 do
" Antonio pedler bds 38 Gesler
" Carmine pedler bds 24 Crout
" Ciro market 11 Arthur av h do
" Domenico pedler h 3 Newton
" Francesco jeweler h 565 Harris av
" Gaetano laborer bds 332 Hawkins
" Giacchino clerk bds 38 Gesler
" Giacomo operator bds 38 Gesler
" Giuseppe driver h 100 Veazie
" Giuseppe grocer 163 Cedar h 24 Crout
" Libria Mrs h 195 Dean
" Loreta clerk bds 195 Dean
" Maria G tailoress bds 38 Gesler
" Nunziata Mrs h 24 Crout
" Pietro driver h 22 Tell
" Raffaela widow Cristofaro h 38 Gesler
" Raffaele laborer h 8 Gesler
" Raffallo clerk 446 Atwells av bds 450 do
" Salvatore jeweler bds r 73 Gesler
" Vincenzo driver h 22 Tell
" Vincenzo grocer 149 Atwells av h 13 Bond
" Vito machinist h 47 America [do
" Vito provisions 272 and 386 Atwells av h 384
D'Ambrose Domenico chauffeur h 132 Globe
" Peter grocer 132 Globe h do
D'Ambrosio Burnelio clerk bds 3 McAvoy
" Cristina widow h 3 McAvoy
" Marcellino laborer bds 3 McAvoy
D'Ambrozio Benedetta jeweler bds 19 Penn
" Errico laborer h 19 Penn
Dambruch Edward G stonesetter h 24 Diamond
" Edward L (U S A) bds 24 Diamond
" Frank X (U S A) bds 24 Diamond
" Louise A jeweler bds 24 Diamond
Dame Frank L second hand bds 58 Sears av
" George F rem to Lowell
" James A piano and furniture mover 39 Dorrance rms 58 Cranston
" John rem to N Y city
" Marjorie M bds 58 Sears av
" Mary E widow Paul E h 58 Sears av
" Paul E rem to Philadelphia Pa
" Rose E bds 58 Sears av
" William F weaver bds 58 Sears av
D'Amelio Angelo operative bds 318 Admiral
" Giovanne laborer h 413½ Admiral
" Giuseppe (U S A) bds 413½ Admiral
Damiano Angelo shoe repairer 831 Broad h 145 Sutton
" Camillo blacksmith h 60 Veazie
" Giacomo fileworker bds rear 141½ Penn
" Giuseppe grocer 24 Courtland h 141½ Penn
D'Amiano Nicola clerk h r 278 Atwells av [av
D'Amico Albert barber 451 Smith h 567 Douglas
" Alfredo machinist h 29 America
" Arthur barber h 29 Moy
" Carmela clerk bds 107 Yorkshire
" Edorado laborer h 55 Courtland
" Eugenio barber h 39 Knight
" Gina clerk bds 567 Douglas av
" Giuseppe barber 32 Page rms 147 Cedar
" Luigi jeweler h 103 Sutton
" Luigi laborer h 104 Silver Lake av
" Nicholas grocer 567 Douglas av h do
" Nunzio laborer h 116 Cedar
" Pasquale barber bds 567 Douglas av
" Pasquale shoemaker 641 Charles h 111 Yorkshire [las av
" Pasquale T barber 273 Smith bds 567 Douglas
" Pietro barber 17½ Broad h 21 Spruce
" Saverio laborer bds 75 Crary
" Silvio tailor bds 98 Vinton
" Vincenzo expressman h 188 Spruce
Damitio A Hawes clerk bds 391 Hope
" N Adelaide widow Albert H h 391 Hope
Damm Victor conductor h 35 Jewett
Dammers Walter F ladderman H & L 10 h 401 Blackstone [ter's av
Damon Calvin S foreman 224 Eddy h 573 Pot-
" Eugene J foreman h 230 New York av

Damon
" George A restaurant h 152 Porter
" George B machinist bds 304 Broad
" George F furnished rooms 304 Broad h do
" Howard enlisted U S A
" James G agt 16 Market sq bds Hope Club
" Joseph clerk h 270 Dean
" Lindsay T prof B U h at Mansfield Mass
" Walter L hoseman Engine 5 h 12 Mayflower
Damonilian Simon laborer bds 443 Chalkstone av
D'Amore Agostino section hand h 85 Gesler
" Antonio fileworker h 161 Atwells av
" Francesca clerk bds 85 Gesler [ton
" Francesco barber 511 Elmwood av h 45 Brighton
" Francesco carpenter bds 85 Gesler
" Francesco pedler bds 103 Gesler
" Michele fileworker h 52 Brayton av
" Salvatore pedler h 103 Gesler
Damour Treffie real estate 42 Bainbridge av h do
Damp Max junk h 88 Lippitt
Dana Albert J asst treas 23 Acorn h 88 Harrison
" Edward H laborer h 43 Binney
" Frederick I textile specialties 86 Weybosset rm 46 h 18 Medway
" Herbert D bookseller 77 Empire h 16 Towner
" Margaret steno 208 Turk's Head bldg bds 18 Medway
" Patrick H paperhanger h 164 Carpenter
Danahy John J piper bds 86 Berkeley
" Patrick carpenter h 86 Berkeley
Danakos Anthony A clerk 831 Westminster h 10 Barclay
" James restarant 877 Westminster h 14 Lime
Danas Archibald clerk bds 1060 Eddy
Danby George F h 139 Messer
Dandeneau Albert filemaker h 31 Fairmount av
" Arthur, B & S bds 50 Lynch
" Damien filecutter h 47 Joslin
" Eugene paintor h 103 Putnam
" Joseph sexton h 50 Lynch
" Norbert filemaker h r 37 Steuben
Dandeno Joseph salesman h 23 Waterman
" William C clerk D & W Fuse Co bds 23 Waterman
D'Andrea Armando clerk 346 Atwells av
" Charles painter h 18 Falls pl
" Costanzo laborer h 99 Ridge
" Domenico mason rms 57 Bradford
" Edward jeweler bds 91 Arthur av [las av
" Ernesto cutter 167 Westminster h 619 Douglas
" E propertyman Keith's theatre h 149 Ridge
" Frank contractor h 27 Penn
" Giuseppe laborer h 9 Octavia
" Luisiella widow Emilio h 91 Arthur av
" Nicandro laborer bds 91 Arthur av
Dandreta Donato operative h 15 Hewitt
" Gaetano laborer h 570 Douglas av
" Giuseppe laborer h 103 Yorkshire
D'Andreta Carmine weaver h 71 Hall
" Crescenzo shoemaker 271 Pocasset av
" Giovanne weaver h 71 Hall
" Paoli laborer bds 103 Yorkshire [Hammond
Dandurand Geo E barber 57 Eddy rm 203 h 26
Dane Annie B widow Frank R bds 30 Princeton av [bds 598 B'way
" Charles M clerk Journal Olneyville branch
" Earl B (U S A) h 191 Morris av
" F Gerard clerk Gorham Mfg Co h 30 Princeton av
" Ruth H clerk bds 30 Princeton av
Daneker James S (Reynolds & Daneker) 97 Canal h at Edgewood
" J Lee (Sheridan & Daneker) wool and noils 97 Canal h at Edgewood
" Watson C wool sorter 97 Canal h at Auburn
Danella Vincenzo carpenter h 328 Jastram
D'Anella Giuseppe laborer h 145 Tell
Danello Angelo shoemaker h 128 Knight
" Giuseppe pedler h 18 What Cheer
Danesi Amedeo (Bertolaccini & Danesi) 18 Aborn h 26 Larch
" Luigi clerk bds 26 Larch [George
Danforth Amelia H widow Edmund C h 100
" Avis H bds 100 George
" Charles A, Christian scientist 171 Westminster rm 403 h 150 Congdon
" Frank clerk bds 388 Cranston
" Frank L clerk h 388 Cranston
" George rem to Pawtuxet [Benefit
" Lena M registrar R I School of Design h 364
DANFORTH LEON E real estate, insurance suite 405A Case-Mead bldg 76 Dorrance h 9 Harvard av—See page 1233

Danforth
" Mabel A Mrs, Christian scientist 171 Westminster bds 156 Congdon
" Murray S physician (U S A) h 400 Angell
" Oliver L supt 63 Charles h at Arlington
" R Otis salesman 245 Weybosset rms 58 Brownell [Cranston
" Walter B foreman American Enamel Co h at
Dangeleivics Joseph laborer h 37 Dike
D'Angelico Frank salesman 243 Westminster
D'Angelo Felix laborer h 26 School
" Joseph shoemaker 157 Messer h 57 Courtland
Damiano Cosmo laborer h 14 Vinton
" Ferdinando bricklayer h 125 Federal
Daniel Fred plater h 149 Delaine
" John laborer h r 26 Council
" Leroy L pastor First Presbyterian church h 20 Lee av Edgewood
Daniele Giuseppe tailor bds 91 Arthur av
Danielian Harry treas R I Baking Co 618 Cranston h at Cranston
Daniels Adolphus chauffeur h 56 John
" Arline bds 254 Washington
" Beatrice clerk B & S bds at Riverside
" Caroline died Sept 7 1917
" Charles h 117 Almy
" Christopher sec Carmen's Union 511 Westminster rm 209 h at Longmeadow
" Christopher W mason h 389 Smith
" Clifford C h 246 Richmond
" Earl A Mrs (Daniels Millinery Co) h 311 Broad
" Edward blacksmith h 250 Huntington av
" Ellen E widow George M died Dec 28 1917
" Emma steno 326 S Water bds 56 John
" Ernest E clerk 31 Pine h at Riverside
" Frank E filemaker h 247 Willard av
" Frank T engineer 802 Grosvenor bldg rms 9 Charles Field [Edgewood
" Frank W asst buyer 176 Weybosset bds at
" Frederick E clerk R R freight b at Arlington
" Garabed h 69 Messer
" Harry salesman 112 S Main bds 119 Almy
" Harry M (R I Baking Co) 618 Cranston h at Arlington [Blackstone boul
" Harry T (Daniels Road Oiling Co) h 148
" Harry T jr clerk 185 Mathewson bds 148 Blackstone boul [Thayer
" Helen A typist R I Hosp Trust Co bds 119
" Isaac clerk 380 Westminster bds 79 Raymond
" John A mgr 75 Westminster rm 24 h at Greenwood
" John A carpenter h 614 Smith
" J Sinclair enlisted U S A
" Mary E Mrs h 119 Thayer
" Maud M clerk Journal bds 104 Broadway
" Millinery Co 455 Westminster
" Road Oiling Co (Harry T Daniels) 325 Howard bldg
" Thomas jewler bds 106 Broadway [Duke
" Walter E elevatorman 29 Weybosset bds 10
" Walter W rem to Bridgeport Conn
" William E, B & S bds 56 John
" Zaker kitchenware 112 and 114 S Main h 119 Almy [ton
Danielson Amanda widow Andrew h 164 Hamil-
" Archie L clerk bds 71 Vernon
" A Lockwood rem to Pawtuxet
" Charles A jeweler bds 71 Vernon
" David E machinist h 67 Hamlin
" D M h 30 Cargill
" Edgar J clerk P O h 22 Dickens [Public
" Edith R teacher Broad-st school bds 655
" Esther H E massage h 164 Hamilton
" Geo W (Danielson & Son) h 655 Public
" Gertrude A cashier 380 Westminster bds 71 Vernon
" Helga Mrs h 30 W Clifford
" John repairman 179 Aborn h at E Prov
" John P machinist h 71 Vernon [non
" Olga M cashier 380 Westminster bds 71 Ver-
" Sarah widow John W h 160 Waterman
" William A (U S A) bds 71 Vernon
DANIELSON & SON (George W) newspaper adv and subscription agency 96 Westminster—See page 1027
" see also Donaldson
Danilowics P (U S A) bds 84 Bates
Danis Arthur D clerk 105 Dyer bds 1010 Eddy
" Leo F foreman 9 Codding h 244 Valley [av
" Nathan I supt 313 W Exchange h 191 Union
" Oscar G clerk 13 Dyer h 10 O'Neil
" Stella R widow Frederck C bds 67 Hendrick
" Walter C clerk 380 Westminster bds 191 Union av

Dann Harold C police station 7 h 102 Mitchell
" Marion W steno bds 125 Wallace
" Thomas H rem to Pawtucket
" William H grocer 39 Priscilla av h 125 Wallace
DANNEHEY see DENAHY DONAGHEY and DONAHEY
Danno Ernest operative bds 17 Ticknor
Danser Harry M supt Nat Biscuit Co 180 Union av h 23 Hanover [av
Dansereau Alexander L motorman h 349 Manton
" Christopher C rem to Johnston
" Ellen Mrs dressmaker h 349 Manton av
D'Antico Antonis fireman h 64 Hassan
" Matteo laborer h 106 Croom
D'Antuoni Domenico laborer bds 80 Cedar
D'Antuono Antonio laborer bds 95 Tell
" Domenico driver h 46 Lowell av
" Domenico laborer h 91 Gesler
" Emanuele barber 117 Pine h 17 Borden
" Frank milk bottler h 17 Hyat
" Leonardo laborer h 95 Tell [Cranston
" Maria saleswoman 309 Pocasset av bds at
Danue George clerk bds 358 Carpenter
Danvers Andrew mgr 102 Empire rms 148 B'way
Dans John F tailor 307 Eddy h at Edgewood
Daoust Eva P sec Nicols Mfg Co 169 Pine rms 51 Chestnut
D'Aquilante Leone painter h 85 Waite
D'ARAGON see DRAGON
Darbo Henry B chef 89 Washington h 104 Clifford [stone
Darby Albert clerk 226 Westminster bds at Greyo
" Alfred bookkeeper 176 Weybosset bds 73 Lexington av
" Clara J clerk 291 Westminster bds 19 Dover
" David machinist h 45½ Mulberry
" George H weaver h 19 Dover
" George J apprentice bds 19 Dover
" Geraldine widow Walter D h 62 Prairie av
" Herbert P rem to Portland Me
" Irene E phone opr bds 19 Dover
" Janett C cashier bds 19 Dover
" John J, Gorham's bds 139 Oak
" Leo operative bds 24 Joslin
" Loretta B phone opr bds 19 Dover
" Margaret widow John J h 24 Joslin
" Mary Mrs h 139 Oak
" Mary E supervisor bds 19 Dover
" Robert B mgr 107 Stewart h 277 Friendship
" Rosa A Mrs h 10 Katherine
" Theresa clerk 186 Mathewson bds 24 Joslin
" Thomas H sub carrier P O h 16 Brownell
" Walter A silversmith h 34 VanZandt
" William janitor h 200 Amherst
" William F wireworker bds 139 Oak
Darcy Arthur E h r 8 Pallas
" Arthur E H clerk bds 8 Pallas
" Edward, B & S h 12 Bates
" Elizabeth clerk bds 61 Camden av
" Elizabeth teacher bds 9 Reservoir av
" Ethel M steno 47 Exchange pl bds at E Prov
" Fred clerk 444 Smith
" John h 14 Polk
" John F rem to E Providence
" John J watchman h 237 Sixth
" John J jr teamster h 20 Cemetery
" Marion A clerk 141 Mathewson bds 8 Pallas
" Mary clerk h 61 Camden av
" Mary Mrs h 8 Pallas
" Mary widow John h 217 Plainfield
" Michael A clerk R R freight bds 2 Polk
" Michael H bartender 958 Westminster bds 539 Dexter [Woonsocket
" M A Miss buyer 263 Westminster bds at
" Patrick driver bds 15 Chester av
" Patrick druggist 265 Union av rms 259 do
" Patrick gardener 520 Pine bds 15 Chester av
" Patrick laborer h 108 Livingston
" Thomas fireman h 539 Dexter
" Thomas laborer h 1 Polk
" Thomas E police station 2 h 118 Mitchell
" Thomas F clerk bds 14 Polk
" William J collector h 101 Sycamore
" William W machinist h 95 Eagle
" see also DORSEY
D'Arcy Charles E machinist h 50 Ford
" Elisabeth J teacher Niagara-st school bds 97 Gallatin
" Ella J widow James A h 962 Eddy
" Francis R (U S A) bds 962 Eddy
" John tire repairer 400 Weybosset rms 13 Conduit
" John S h 10 Parsonage [bds 962 Eddy
" Margaret M teacher Public-st fresh air school
" Thomas H engraver 89 Dorrance h 213 Rhodes

D'Arcy
" William E bridgeworker bds 962 Eddy
" see also DORSEY
Dardarian Nazarha machinist h 53 Whipple
Darelius Carl S supt 623 Atwells av h 148 Indiana av
" Charles E supt 588 Eddy h 313 Public
" Edith A teacher bds 313 Public
" George W (U S A) h 313 Public
Darden John stableman rms 10 Lime
D'Areszo Agostino laborer h 23 Republican
" Antonio laborer h 63 Moorefield
" Antonio laborer bds 622 Union av
" Antonio laborer bds 588 Union av
" Antonio street sweeper h 722 Union av
" Clemento laborer h 8 Sophia
" Domenico laborer h 48 Moorefield
" Filomeno porter h 25 Moorefield
" Francesco laborer h 10 Republican
" Gennaro laborer h 34 Hillhurst
" Giuseppe laborer h 15 Hauxhurst
" Giuseppe laborer h 58 Prudence av
" Lucio R R laborer b 129 Silver Lake av
" Luigi grocer 548 Union av h do
" Luigi laborer h 194 Dora
" Luigi laborer h 74 Terrace av
" Luigi laborer h 9 Evelyn
" Madalena clerk 17 Moorefield
" Pasquale gardener bds 121 Murray
" Pasquale laborer h 588 Union av
" Sassimino (U S A) bds 25 Moorefield
" Umberto (U SA) bds 25 Moorefield
" Vincenzo collector h 17 Moorefield
" Vincenzo laborer bds 25 Moorefield
Dargis James O bds 20 Steuben
Darigan Christopher S automobile demonstrator rms 224 Washington
" John A opr h 148 Douglas av
" Laurence P chauffeur bds 762 Atwells av
" Mary E widow Patrick F h 762 Atwells av
" Mary T stock clerk bds 762 Atwells av
" Philip J ins agt bds 762 Atwells av
Darling Addison P engraver h 48 Prairie av
" Addison P jr window dresser 69 Dorrance bds 48 Prairie av
" Alice W music teacher 509 Westminster rm 57 bds at Lakewood
" Alonzo R died Sept 1 1917
" Annie widow Alonzo bds 56 Oak
" Archie died Feb 9 1917
" Arthur rem to W Barrington
" Blanche L steno 89 Weybosset bds 103 Broadway
" Charles C (C C Darling & Co) h 320 Olney
" Charles P h 130 Doyle av
" C Coburn mgr E & C Randolph 103 Grosvenor bldg h 18 Euclid av
" C C & Co (Charles C Darling) mfg jewelers 10 Abbott Park pl
DARLING C P CO The H V Ham manager box shooks 415 Charles—See page 1061
" Daisy M steno bds 291 Washington av
" Daniel W h 81 Congress av
" Edward B foreman h 61 Bridgham
" Edward E h 9 Brighton
" Edwin S bds 130 Doyle av
" Ethel M Miss h 272 Washington av
" Eveline widow John W bds 142 Prospect
" Frances S Mrs bds 16 Hillside av [ship
" Frederick L mgr 1164 N Main h 271 Friend-
" George salesman gasoline dept D W Flint Co bds 206 Broad
" George B, Lapidary Co The 212 Union rm 603
" George Channing 212 Union rm 603 also (Darling & Co) h 204 Lexington av
" George C signalman bds 79 Elmdale av
" George C 86 Weybosset rm 42A rms 14 George
" George E Co Inc jewelry mfrs and jobbers 21 Eddy top floor
" Harriet widow Alonzo R h 79 Elmdale av
" Isora G widow Eugene W h 109 Jewett
" James A plumber bds 219 California av
" John O 208 Union h 113 Messer
" Joseph M jr builder h 129 Bridgham
" J Walter bds 142 Prospect
" Lewis S (Pollard & Darling) 21 Eddy h 291 Washington av
" Lizetta P widow Welcome B h 159 Irving av
" L B Fertilizer Co 10 Smith
" Margaret bds 292 Elmwood av
" Martha A widow Moses O h 9 Brighton
" Martha B teacher piano bds 79 Elmdale av
" Martha E widow Levi B h 320 Olney
" Mary E widow Edwin h 54 Brenton av
" Mary J nurse h 271 Cranston

Darling
" Mary L widow Warren K bds 407 Blackstone
" Metia M widow Frederick W medium h 40 Waverly
" Perley A rem to N Kingstown
" Ray H stamper h 476 Public
" Roland R clerk B & S bds 202 Elmwood av
" Russell E stonesetter h 52 Prairie av [wood
" Samuel F mgr 157 W Exchange h at Edge-
" Walter A salesman B & S h 55 Summit av
" Walter C machinist h 50 Grand View av
" Warren Y trainman bds 79 Elmdale av
" Welcome B salesman bds 159 Irving av
" Wesley A com trav h 123 Hamilton
" William L driver 73 Dyer h 271 Pearl apt 11
" & Company diamonds and watches 212 Union rm 503 [Park
Darlington Elizabeth M widow Francis h 58
" S Kay pastor Academy av Cong church h 23 Wisdom av
Darmody Edward F driver Hopkins Transfer Co Union station h 267 Prairie av
" see also DERMODY
Darnell John W butler h 233 Ives
Darrah Irving A lineman h 54 Hamilton
Darrell Christine h 285 Thayer
Darrigan John A laborer h 148 Douglas av
" Lawrence P driver 263 Westminster h 762 Atwell's av
" Mary T widow Patrick F h 762 Atwells av
" Philip ins agt 520 Grosvenor bldg bds 762 Atwells av
Darrow M h 30 N Court apt 22
" William H marketing asst rm 416 Federal bldg rms 160 Broad
Dart Edward G polisher h 25 Bergen
" Edward M h 29 Mawney
" Ella Mrs domestic h r 117 Lester
" E M Mfg Co mfr union couplings Thurbers av and Eddy
" Mary C widow William B h 16 Stimson av
" Willard C (Dart & Bigelow) h at Edgewood
" William C pres R I Tool Co h 16 Stimson av
" & Bigelow (Willard C Dart) publishers 35 Westminster rm 3
Dartanian Barkis wireworker bds 28 Shawmut
Dartt Arthur E inspector 86 Weybosset rm 33 h 204 River av [Melrose
Dary Frank A clerk Union station rm 207 h 158
" George A died Oct 27 1917
" George O salesman 70 Ship h at S Attleboro
Dascoli Michelina widow Giuseppe h 590 Charles
Dasdagulian M coal and wood 371 Admiral h 366 do [Davis
Dash Joseph sheet metalworker 555 Eddy h 43
" Max bds 43 Davis
" William bds 43 Davis
Dassos Minas waiter 89 Washington
DaSylva Gaudiose paperhanger h 221 Lockwood
Daszkieulcz John laborer h 18 Robinson
D'Atri Luigi tailor 1389 Westminster h r 72 Sutton [at Pawtucket
Datson Amey E Mrs clerk 291 Westminster bds
" Mabel A bds 51 Comstock av
" Russell H salesman bds 51 Comstock av
D'Attare James helper h 21 Tippecanoe
D'Attiglio Camillo weaver h 36 Ring
" Chilicerio weaver bds 36 Ring
Dattoli Giuseppe laborer h 49 Hillshurst
Dattore Domenico laborer h 37 Swiss
" Ernesto laborer bds 37 Swiss
" Gerardo rem to Peacedale
Datz David solicitor 119 Westminster bds 35½ Douglas av
" Hyman milk h 35½ Douglas av
" Isadore operative bds 35½ Douglas av
" Samuel salesman 141 Westminster h 35 Douglas av [bers av
" Theodore barber 204 Weybosset h 227 Thur-
Daubney Mary E teacher Grove-st school bds 112 Governor [Governor
" Samuel E mgr 312 Grosvenor bldg h 112
Dauer Anna bookkeeper 72 Weybosset bds 22 Brownell
" Clara housekeeper 99 State
" Ernest I machinist h 182 Holden
" Eva variety 435 Chalkstone av h do
Daughaday Blanche W Mrs b 237 Friendship
" Fannie T widow John H h 181 Adelaide av
Daughnault Abbie nurse bds 34 Mawney
Daunais Frank O machinist h 7 Dorr
Dauphinais Joseph finisher h 58 Capron
Dauphinee Gilbert G plumber 1513 Broad h at Warwick [Massachusetts av
" Henry H (Henry H Dauphinee Co) h 109

Dauphinee
" Henry H jr plumber 1513 Broad bds 109 Massachusetts av
" Henry H Co plumbers 1513 Broad
" Honori laborer h 56 Julian
Dauray Elias A 159 Aborn h at Central Falls
D'Avanzo Charles cutter 183 Mathewson h 67 Courtland
DaVeiga Joseph laborer h 34 Link
Davendoff Frederick B laborer h 120 Calhoun av
" Joseph, Gorham's bds 120 Calhoun av
Davenport Anna E widow Chas E h 101 Holden
" Clarence V rem to New York city
" Edward weaver h 254 Lowell av
" Edward R sales mgr N E L Co Turk's Head bldg h at Edgewood
" Edward S conductor h 851 Elmwood av
" Edwin dyer h 126 Sumter
" Edwin jr dyer h 126 Sumter
" Ethel L cashier bds 101 Holden
" F Winthrop, Gorham's h 193 Atlantic av
" Henry R toolmaker h 30 Ida [wood
" Herbert G salesman 95 Stewart h at Edge-
" Horace W agent 4 Weybosset rm 205 h at Edgewood
" James H physician 210 Benefit h 25 George
" Joseph C salesman 89 Weybosset h at Pawtuxet
" Joseph H laborer h 44 Sycamore
" Louise rms 73 Brown
" Louise B h 193 Atlantic av
" William machinist bds 23 Chester av
Davey Albert chauffeur h 220 Power
" Dominick expressman 36 Custom House st b 57 Robin
" Edward E rem to N Attleboro Mass
" Ernest W chauffeur h 192 Cranston
" George salesman 46 Clifford h 89 Glenham
" Harry hostler 380 Westminster
" Hugh K asst foreman h 123 Julian [Auburn
" John call man 32 Custom House st rms at
" John conductor h 83 Berkley
" John F laborer h 57 Robin
" Joseph S auto repairer h 9 Leah
" Katherine widow Hugh h 76 Berkley
" Patrick J laborer h 39 Harvest
" Rose widow Martin h 168 Allston
" Sidney machinist h 2 Worcester
" Thomas bds 83 Berkley
" Thomas hardener h 36 Robin
David Albert woolsorter bds 46 Rowley
" Archay mgr 162 Charles h 198 do
" Augustus ammunition h 549 Dexter
" Emil rem to Cranston
" George rms 346 Pine
" Jennie E grocer 549 Dexter h do
" John H died July 29 1917
" Joseph dyer h 17 Huldah
" Joseph laborer bds 76 Julian [Falls
" Michael confectioner 243 Charles h at Central
" Philip G clerk h 165 Chalkstone av
Davide August laborer bds 287 Pocasset av
Davidian Arshog boarding 162 Charles h do
" G L enameler 203 Chestnut h 86 Wendell
Davidson Adelaide P widow John H h 71 Peace
" Andrew W laborer h 21 Steere av
" Byron F chauffeur bds 38 Camp
" Charles clerk 380 Westminster
" Chester L foreman 227 Eddy h at Apponaug
" David photographer 57 Whitmarsh h 53 do
" Dorothea clerk bds 11 Byron
" Edgar C mfrs agent 75 Westminster rm 37 h 19 Woodman
" Elizabeth bds 9 Turner
" Elizabeth A widow John h 140 Pocasset av
" Elizabeth S nurse bds 162 Wayland av
" Elsie M steno 393 Harrison bds 47 Regent av
" Ernest A machinist h 11 Ruggles
" Fannie Mrs h 36 Grosvenor av
" Francis auto repairer bds 1058 Atwells av
" Frank weaver bds 171 Manton av
" George F driver h 216 Cass
" George J clerk bds 71 Peace
" George W gen'l foreman h 11 Byron
" Herbert salesman h 37 Vineyard
" Horace F rem to Warwick
" Idell rem to New York city
" Isaac pedler h 234 Willard av [apt 33
" Jack S mgr 391 Westminster h 30 N Court
" James laborer h 9 Turner
" James woolsorter bds 209 Eastwood av

Davidson
" James T newsroom Journal h 223 Cass
" John real estate 75 Westminster rm 37 h 38 Camp
" John A, Gorham's h 150 Burnett
" John D salesman h 108 Beaufort
" John H (W & J H Davdson) h 65 Glenham
" John M clerk bds 140 Pocasset av
" John V clerk 440 Eddy bds 16 Cass
" Leah bookkeeper 58 Black bds 203 Orms
" Letitia bds 9 Turner
" Louise I waitress h 21 Steere av [son
" Mark meatcutter 380 Westminster h 13 Robin-
" Matilda F widow Per G bds 11 Ruggles
" Meyer tailor 109 Plainfield h 129½ Progress av
" Morris operative h 250 Willard av
" Oscar A bds 507 Academy av
" Peter A h 47 Regent av
" Samuel bds 98 Orms
" Sarah Mrs h 191 Plainfield
" Sarah widow Solomon D h 203 Orms
" Simon B salesman 285 Canal bds 207 Orms
" Theresa widow Morris b over 256 N Main
" William (W & J H Davidson) h 116 West Clifford
" William M elevator tender h 1058 Atwells av
" W & J H grocers 309 and 313 Friendship
" see also DAVISON
DAVIE see DAVEY
Davies Alfred L clerk P O rms 160 Broad
" Anna M bookkeeper 511 Westminster rm 410 bds 448 Friendship
" A Marie sec Belmont Realty Co 144 Westminster rm 310 bds 5 Congdon
" Charles E silversmith h 652 Huntington av
" Charles W stonesetter bds 652 Huntington av
" Clinton K clerk bds 143 Rutherglen av
" Frances M widow George h 143 Rutherglen av
" Francis h 19 Fisher
" Frank L diecutter h 19 Atlantic av
" George E, Gorham's h 53 Algonquin
" Harry F bds 19 Fisher
" Henry teamster h 35 Salem
" James T boltmaker h 46 Helme
" James T foreman h 115 Sorrento
" John coachman 177 Hope h 53 Manning
" Minnie E steno bds 19 Fisher
" Oliver polisher bds 652 Huntington av
" Robert painter 222 Chestnut h do
Davignon Raynald salesman 319 W Exchange h at Central Falls [Federal
D'Avino Antonio shoe repairer 1092 Broad h 229
Davis Abby E laundress bds 72 Winter
" Abby P Mrs h 104 Sheldon
" Abraham h 14 Howard
" Abram driver 64 S Water h at Auburn
" Adelaide clerk bds 50 Sheldon
" Albert clerk Post Office rms 160 Broad
" Albert motorman h 281 Washington
" Albert Mrs lodginghouse 281 Washington
" Albert F real estate 620 Industrial Trust bldg h 95 Massachusetts av
" Albert J died July 17 1917
" Albert N (U S N) bds 180½ Somerset
" Albert Olney carpenter h 687 Prairie av
" Albert O flagman R R h 78 Orms
" Alexander P clerk bds 457 Pine [burne
" Alice M bookkeeper 311 Canal bds 160 Sher-
" Alice R Mrs h 194 Pond
" Alma W fish dealer h 160 Sherburne
" Andrew L jeweler bds 32 Brighton
" Annie E teacher 409 Cæsar Misch bldg h 19 Radcliffe av
" Annie L Mrs h r 87 Benefit
" Annie R widow Abiel F h 32 E Manning
" Arthur, B & S h 27 Radcliffe av
" Arthur laborer h 22 Olney
" Arthur A clerk 244 Westminster bds 18 Winsor
" Arthur D inspector h 39 Westfield
" Arthur J clerk 58 Warren h at Lakewood
" Arthur W lawyer 19 College rm 21 h atAuburn
" Asa G h 146 Clifford
" Asa J h 32 Sprague
" Asbury S carpenter h 139 Linwood av
" A Elizabeth forewoman b 515 Plainfield
" Benjamin mailroom Journal bds 53 Gay
" Betsey Mrs h 22 Grove [8 Hamilton
" Blanche N director of Chapel music B U bds
" Carrie clerk bds 261 Broadway
" Catharine widow James R h 29 Chester av
" Catherine A bds 41 Academy av

PROVIDENCE PUBLIC MARKET CO. *Leaders in Economic Distribution of Food*

Davis
" Catherine I Miss h 32 Brighton
" Charles clerk 243 Westminster
" Charles driver h 142 Waldo
" Charles A clerk 56 S Water h 502 Plainfield
" Charles A clerk bds 829 Eddy
" Charles A operative h 29 Daniel av
" Charles E laborer h 74 East George
" Charles H (1 Pennsylvania av) died Oct 15 1917
" Charles H salesman h 10 Farragut av
" Charles J jeweler h 40 Willow [wood
" Charles L(Henry A Davis & Sons) h at Edge-
" Charles P rem to Oaklawn
" Charles R jeweler h 798 Broad
" Charles W cook restaurant Union sta rms 180 S Main
" Chrissie bookkeeper bds 104 Ruggles
" Clara L widow Joseph C dressmaker 209 Pleasant h do
" Clarence C engineer 36 Friendship rms 214 do
" Clarence E inspector h 99 Linden
" Clarence R pres (The Dyer Credit Co) 335 Westminster rm 11 h at Edgewood
" Clarke W collector 365 Westminster h at Conimicut
" Clyde P rem to Auburn
" Daisy Miss h 108 Oxford
" Daniel B teamster 85 Dyer h 829 Eddy
" David salesman h 56 Howell [av
" Delbert S clerk 247 Atwells av h 19 Radcliffe
" Domenick expressman h 92 Tell
" Dora jeweler bds 22 Grove
" Earl R (Davis & Davis) 212 Grosvenor bldg h 34 E Manning
" Edith C Mrs bds 81 Bergen
" Edith M Miss pianist bds 98 Congdon
" Edmund h 53 Benevolent
" Edward clerk 120 Charles bds 215 Orms
" Edward J salesman 50 Fountain h at Auburn
" Edwin P h 289 Pine
" Edwin S operative bds 16 Hillside av [av
" Elizabeth S Mrs music teacher b 27 Radcliffe
" Ellen E bds 19 Atwood
" Elmer W bookkeeper h 46 Division
" Elouise Q stenographer 15 Westminster rm 305 h at Pawtucket
" Emily (Davis & Marinsky) ladies' tailor Conrad bldg h at Saunderstown
" Emma E widow George W h 125 Howell
" Emma P Mrs h 821 Plainfield
" Erastus H conductor 440 Eddy h 61 Pine
" Ernest L Mrs steno 11 Exchange h at Eden Park [av
" Ernest T express 60 Friendship h 141 Pocasset
" Ernest T weaver h 56 Longblock
" Everett W, U S meat insp 409 Fred bldg h at Riverside
" Fanny jeweler bds 22 Grove
" Foster B (Davis & Davis) 212 Grosvenor bdg h 577 Angell
" Frances S bds 16 Hillside av
" Frank bartender 46 Walling bds 41 do
" Frank laborer h 22 Duke
" Frank A painter b 1121 Westminster
" Frank E machinist h 19 Diamond
" Frank E jr (U S A) bds 19 Diamond
" Frank F sec Board of Taxes 324 State House h at Chepachet
" Frank W enlisted U S A
" Fred A com trav h 9 Hanover
" Fred S machinist b 19 Salisbury
" Frederick clerk bds 491 Huntington av
" Freelove Miss h The Minden apt 67
" George C electrical eng h 389 Potter's av
" George Dexter delicatessen b 17 Hyat
" George E rem to Central Falls
" George F salesman rms 282 Fountain
" George F stonesetter h 322 Dudley
" George H carrier Edgewood P O h 28 Payton
" George N carpenter h 111 Thurbers av
" George W (Henry A Davis & Sons) 4 Meadow h at Edgewood
" George W machinist h r 263 Valley
" George X hoseman Engine 7 h 28 Oldham
" Georgianna saleswoman 275 Westminster bds at Edgewood
" Gertrude D bookkeeper 18 Pine b 133 Ontario
" Gladys H clerk bds 28 Priscilla av [Elm
" Goldie saleswoman 291 Westminster bds 130
" Grace A public steno 447 Butler Exchange bds 160 Sherburne
" Grace B steno 71 Mitchell
" Grace I clerk 46 Weybosset bds 93 Broadway

Davis
" G C heating engineer N E L Co Turk's Head bldg h 389 Potter's av
" Hacker bds 160 Hamilton
" Hamilton riding instructor 300 Montgomery av bds 457 Pine
" Hannah widow Morris bds 191 Orms
" Harold driver h 178 Pavilion av
" Harriet clerk 275 Westminster b 47 Common
" Harriet A widow h 31 W Clifford
" Harriet M clerk bds r 87 Benefit
" Harry clerk 339 N Main b 62 Lippitt
" Harry C com trav h 115 Camp
" Harry M baker 488 Cranston bds 487 do
" Hattie widow Charles H h 1 Pennsylvania av
" Hattie E saleswoman rms 47 Common
" Hattie M bookkeeper 75 Westminster rm 24 bds 31 W Clifford
" Henry janitor 1890 Westminster
" Henry laborer h 35 Salem
" Henry A engraver h 93 Beacon av
" Henry A & Sons shoddy mfrs 4 Meadow
" Henry E asst mgr Am Surety Co 936 Grosvenor bldg h at Eden pk
" Henry R sec Prov Journal Co h 98 Congdon
" Henry R (U S A) bds 114 Lenox av
" Henry V laborer h 114 Benedict
" Herbert A com trav 102 N Main h 337 Rugby
" Herbert N clerk P O h 340 Adelaide av
" Herbert S asst mgr 225 Weybosset h 337 Rugby [Mystic Conn
" Herbert S salesman 101 Grosvenor bldg h at
" Herman M bds 180½ Somerset
" Howard clerk 243 Westminster h at E Prov
" Hyman tailor h 96 Howell [av
" H Gordon office mgr 18 Snow h 565 Academy
" Ida housekeeper 167 Admiral
" Isabella Mrs h 457 Pine
" Jack salesman 204 Kinsley av b 53 Gay
" James foreman B & S h 104 Ruggles
" James (U S A) bds 115 Calverley
" James A sec and treas P & A Linton Co 86 Page 5th floor h at Edgewood
" James E driver h 276 Thurbers av
" James S Mrs h 136 George
" Jane L Miss h 8 Hamilton
" Jeffrey pres Quidnick-Windham Co 1105 Turk's Head bldg h at Kingston
" John h 26 E George
" John salesman 795 Westminster h 19 Atwood
" John A conductor N Y, N H & H R R h 116 Tenth
" John W loco engineer h 167 Admiral [don
" Joseph A driver Adams Express Co h 50 Shel-
" Joseph H (Prov Express Co) 151 Dorrance h at Arlington [Laurel Hill av
" Joseph H jr driver Adams Express Co h 94
" Joseph W clerk h 35 Linden [Eddy
" Judson engineer pumping sta Ernest h 1173
" Julia A widow h 71 Mitchell
" Julius M druggist 736 Hope h 3 Bayard
" J Carleton (U S A) bds 209 Pleasant
" J Irving salesman rms 362 Pine
" Lawrence R draftsman h 26 Belair av
" Leon R jeweler bds 67 Howell
" Lewis N clerk 20 Market sq h 49 Wilson
" Lillian h 71 West Clifford
" Lillian A widow Ellery C died Sept 10 1917
" Lizzie widow Lewis E h 17 Hawthorne
" Lloyd W clerk 20 Market sq bds 49 Wilson
" Lucy bookkeeper 116 Point b at Cranston
" Lucy P clerk B & S bds Lakewood
" Manuel P clerk 136 Dyer h 166 Tockwotton
" Margaret E widow Elmer E lodginghouse 15 Bassett
" Marion E jeweler bds 829 Eddy
" Marjorie steno bds 426 Brown
" Mary bds 125 Governor
" Mary clerk 244 Westminster b 18 Winsor
" Mary widow David bds 65 Bernon
" Mary widow Francis h 57 Wood
" Mary widow h 72 Winter
" Mary A h 41 Walling
" Mary A Mrs clerk 1 Cranston rms 11 Summer
" Mary A widow James h 895 Branch av
" Mary E h 98 Congdon
" Mary E widow William h 72 Winter
" Mary M nurse bds 895 Branch av
" Mary T compositor bds 171 Pleasant
" Matthew died April 27 1917
" Mattie bookkeeper 101 Sabin rm 12 bds 32 Woonasquatucket av
" Maurice salesman 176 Weybosset h at Auburn
" Mildred G clerk B & S bds at Rumford
" Milos toolmaker bds 58 Gay

Davis
" Morris butcher h 227 Willard av
" Morris machinist bds 53 Gay
" Myer shoemaker 22 Shawmut h 18 Winsor
" Nathan grocer 338 N Main h 21 Howell
" Nathan tailor 1700 Westminster h 53 Gay
" Nathaniel F prof emeritus B U h 159 Brown
" Nelson S salesman 153 Broad h 127 Waterman
" Nettie L bds 16 Hillside av [tuxet
" Parke H chiropodist 4 Journal bldg h at Paw-
" Paul S clerk bds 9 Hanover
" Peter J grocer 20 Camden av h 14 do
" Petty janitor Journal h 829 Westminster
" Ray H clerk 216 Dyer h 19 Salisbury
" Raymond J bookkeeper 86 Page bds at Edgewood [ing
" Richard C salesman 153 Broad h 241 Meet-
" Richard G automobiles 153 Broad and garage 236 Meeting bds 241 do
" Richard G (241 Meeting) died May 25 1917
" Robert Evans molder h 340 Thurbers av
" Robert E chauffeur h 5 Croyland rd
" Robert J shipper h 128 Dudley
" Rufus driver h 452 N Main [glen av
" Ruth F steno 33 Market sq bds 143 Ruther-
" Ruth M clerk B & S bds at Lakewood
" Salmon W pres Prov Oil Co 10 Dorrance whf h at Meshanticut Park
" Samuel mechanic 117 N Main h at E Prov
" Samuel H engraver h 362 Thurbers av
" Samuel S toolmaker h 58½ Goddard
" Sarah Mrs h 191 Plainfield
" Sarah G widow William B h 39 Ninigret av
" Schuyler N h 21 Armington av
" Selina F bds 111 S Angell
" Sima Mrs h 180½ Somerset
" Simeon H died Jan 13 1918 [Temple
" Stephen L clerk city yard 74 Henderson h 18
" Susan C dressmaker h 63 Marshall
" Sylvester chauffeur bds 160 Sherburne
" Sylvester (U S A) bds 829 Eddy
" Thomas, B & S bds 41 Walling [Falls
" Thomas B mill supplies 129 Dyer h at Central
" Thomas G h 25 Providence
" Thomas P trustee T J Hill Estate 30 Allen's av h at Edgewood
" Viola widow Henry h rear 749 N Main
" Waity A Mrs h 130 Admiral
" Waldo E (Henry A Davis & Sons) 4 Meadow h 64 Comstock av
" Walter B compositor Tribune h 91 Beacon av
" Walter E glassworker h 73 Alverson av
" Walter E loco fireman bds 130 Admiral
" Walter H h 45 Bates
" Walter J diecutter h 133 Onotario [Falls
" Walter L salesman 182 S Water bds at Valley
" Walter S mgr h 16 Hillside av
" Walter S jr rem to Pawtucket
" Willard H carpenter bds 687 Prairie av
" William h 27 Benedict [wood
" William foreman 100 Stewart 2d fl h at Edge-
" William laborer h 116 Wayland av [Suffolk
" William A machinist N Y, N H & H h 107
" William B clerk 28 Fountain h r 749 N Main
" William E (U S A) bds 19 Diamond
" William F plumber h 65 Providence
" William H bds 621 Hope
" William H salesman 21 Pine h 288 Potter's av
" William H spinner h 28 Priscilla av
" William H (Murphy Tire & Rubber Co) 166 Fountain h at Lynn Mass
" William J teamster bds 27 Benedict
" William J waiter h 829 Westminster
" Winnifred Mrs Dr h 74 Lester [Branch av
" Winnifred clerk 479 Westminster bds 895
" W Irving com trav rms 362 Pine

DAVIS & DAVIS (Foster B and Earl R) New York Stock Exchange 10 Weybosset rms 209-216—See page 1042
" & Marinsky (Emily Davis, Isaac Marinsky) ladies' tailors 31 Conrad bldg
" see also Davies

Davison Charles A laborer h 1065 Chalkstone av
" Emma Mrs rms 337 Pine
" Flossie jeweler rms 351 Pine
" Harry R clerk bds 337 Pine

DAVISON PUBLISHING CO (Alvah E Davison) 50 Union sq New York city—See page 1262
" Sophia widow Louis died July 22 1917
" see also Davidson

Davitt Bridget widow John bds 19 Arch
" Thomas J bartender h 36 Wood
" see also Devitt

Davoarelli Savino tailor h 37 Courtland

Davol Charles J pres and treas Davol Rubber Co h at N Kingstown [331 Broadway
" Elmer O watchmaker 204 Westminster bds
" Joseph Mrs h 48 Parkis av

DAVOL RUBBER COMPANY rubber goods mfrs 69 Point—See page 1239
" William A foreman R I Tool Co h 88 Andem
" see also Devoll

Davooljian Harry B, Screw Co bds 39 Derry

Davoren John plumber bds 152 Althea

Daw Harry foreman h 148 Alverson av
" Lawrence B draftsman h 148½ Alverson av

Dawber Michael rubberworker h 68 Borgen

Dawe Alfred P jeweler bds 27 East
" George W died Feb 8 1917
" Sarah Mrs h 21 Peach av
" see also Doar

Dawkins Harry laborer h 102 Lester

Dawley Benjamin F electrician h 57 Cranston
" Byron (U S A) bds 19 Marlborough av
" Charles H machinist h 196 Laurel Hill av
" Daniel D supt 61 Peck h 19 Marlborough av
" Emily F h 14 E Manning
" Frank E jeweler h 729A Eddy
" Frank L engineer h 66 Armstrong av
" Fred K dairyman bds 635 Chalkstone av
" George A dentist h 17 Dodge
" George L engineer 47 Charles h 198 Smith
" Herbert L clerk M & M T Co h at E Prov
" Herbert R foreman 107 Friendship h 81 Lenox av
" Horace B h 490 Angell [ant
" Howard E cashier Adams Express h 194 Pleas-
" John R (J H Collingwood & Co) enameler 107 Friendship h 83 Lenox av
" Leander D mason h 50 Dorchester av
" Lucy widow Joseph C h 5 Paca pl
" Mary L widow George W bds 27 Harvard av
" Maud C widow Edwin P h 9 Catalpa rd [av
" Mercie widow George A h 286 Massachusetts
" Minnie F matron 4 Avon
" Olive Russell vocalist bds 10 Moses Brown
" Percy E (U S A) bds 83 Lenox av
" Thomas R jr editor h 83 Brown
" Walter G rem to Middlesex Mass

Dawson Addie J died Aug 24 1917
" Alfred H (U S A) bds 1406 Broad
" Alice A h 83 Chestnut [46 Elton
" Alice M steno 438 Industrial Trust bldg bds
" Annie bds 86 Ayrault
" Arthur driver h 57 Wendell
" Arthur Mrs dressmaker h 57 Wendell
" Charles S rem to Central Falls [tucket
" Clinton W egg candler 99 Canal h at Paw-
" David H millwright h rear 75 Laban
" Ernest, B & S h 70 Clarence
" Ernest machinist B & S h 37 Lisbon
" Ethel H clerk bds 163 Wallace
" Florence widow Walter bds rear 75 Laban
" Frank carpenter bds 169 Smith
" Frederic roominghouse h 158 Friendship
" George engineer bds 189 Virginie av
" Gertrude clerk 343 Westminster b 57 Wendell
" Herbert H (U S A) bds r 75 Laban
" Isaac W bds 303 Admiral
" James carriage mfr 38 Benefit h 9 Longmont
" James Ewart mgr 38 Benefit h 102 Glenham
" James E (Dawson & Co) h 1214 Cranston
" James H engineer 68 Dike h 163 Wallace
" Jessie Mrs boardinghouse 567 Westminster
" John clerk 18 S Water bds 82 Huron
" John H folder h 44 Jefferson [Admiral
" John W foreman Am & British Mfg Co h 237
" John W jeweler bds 163 Wallace [Benefit
" Margaret A principal Charles-st school bds 147
" Mary E clerk 244 Westminster b 235 Pearl
" Mary E widow h 11 Stansbury
" Peter porter rms 158 Richmond
" Thomas laborer h 220 Thurbers av
" Thomas B bds 210 Waterson
" William conductor h 18 Alverson av
" William operative bds 221 Valley
" William watchman 166 Valley h 79 Priscilla av
" William C clerk R R freight h 642 Cranston
" William S h 567 Westminster
" & Co sporting goods &c 181 Weybosset

Day Agnes A Mrs bds 32 Humboldt av
" Albert B agt Valley Mills 75 Eagle h 91 Adelaide av
" Anne M teacher Classical High school bds 216 Medway
" Anne R widow James W h 216 Medway
" Annie widow Michael h rear 410 Washington
" Annie Mrs housekeeper 138 Houston

Day
" Annie T widow Chas bds 131 Chestnut
" Anthony B clerk h 18 Bellevue av
" Arthur A conductor N Y, N H & H R R h 138 Atlantic av [h 24 George
" Bessie M Mrs home for nurses 236 Broadway
" Building & Land Co real estate 108 Dyer
" Charles R treas Day Building & Land Co h at Pawtuxet
" Cyrus ins 1014 Turk's Head bldg h at Auburn
" C Louise steno bds 18 Bellevue av
" Earl S student bds 66 Moore [Main
" Edmund clerk 24 Custom House st h 933 N Main
" Edmund gardener h 15 North av
" Edward J police station 6 h 34 Seventh
" Edward J porter 54 Weybosset h 57 Linton
" Edwin, B & S bds 96 Pekin
" Edwin B salesman h 152 Sixth
" Elizabeth steno 253 W Exchange bds 933 N Main [vue av
" Elizabeth A clerk 230 Weybosset bds 18 Bellevue av
" Ellen A bds 116 Medway
" Frank L physician 72 Waterman h do
" Frank N foreman B & S h 96 Pekin [Prairie av
" Frank P supt of hacks 161 Fountain h 303
" Frederick E foreman h 50 Hammond
" George A polisher h 8 Vale
" George J salesman 28 Pine bds 287 Rochambeau av
" Harold O com trav h 374 Blackstone
" Harriet A B Mrs h 44 Olive
" Harwood B (U S A) bds 44 Olive
" Helen M clerk b 933 N Main
" Henry F weaver bds 70 Curtis
" Howard D teacher Classical High school bds 216 Medway [Mass
" Ida P clerk 738 Westminster bds at Millville
" Irving W foreman bds 23 Bridgham
" James H janitor h 37 A
" James J gardener h 287 Rochambeau av
" James R printer 37 Weybosset rm 18 h 271 Point [Lockwood
" John C ins agt 520 Grosvenor bldg bds 247
" John E carpenter h 47 Linton
" Joseph T clerk 166 Valley rms 5 Brighton
" Josephine widow Christopher A b 1281 Broad
" Margaret C clerk B & S bds 15 North av
" Margaret J clerk bds 15 North av
" Mary A widow Edwin H bds 8 Vale
" Mary E Miss h 20 Whitmarsh
" Mary E milliner bds 15 North av
" Matthew jeweler bds 382 Pine
" Melvin engineer b 137 Carpenter
" Patrick farmer h 120 Lauriston
" Peter M machinist bds 15 North av
" Phœbe Mrs dressmaker 104 John h do
" Roy G engineer h 211 Chapin av
" Roy H laborer h 211 Chapin av
" Sadie B Mrs h 336 Benefit
" Thomas P weaver h 70 Curtis
" Thomas R sec Walton-Day Co Inc 313 Turk's Head bldg h 24 George
" Timothy L clerk h 194 Gano
" Tisdale C clerk h 23 Bridgham [Moore
" William A foreman Gorham Mfg Co h 66
" William H machinist h 288 Carpenter
" Willis C clerk bds 1281 Broad
Daye Fred carder bds 6 Merino lane
Dayian Leon laborer rms 172 Charles
" Yervant machinist rms 172 Charles
Dayley Mary h 23 Sexton
Daylor John (U S A) bds 21 James
" William J teamster h 21 James
Days Joseph E clerk 93 Weybosset h at E Prov
Dayton Frank L stereotyper Journal h 41 Hammond
" F H rms 51 Broadway [Cranston
" Jennie A cashier 380 Westminster bds 53
" Joseph ironworker bds 678 Chalkstone av
" Moneyweight Scale Co 144 Fountain
" William J tire finisher bds 32 Candace
Dasarian Nasaria laborer h 53 Whipple
Deacon Arthur J foreman 241 Harris av h 60 Andem
" Charles F physician 480 Friendship h do
" Charles H h 52 Alverson av
" Edgar laborer bds 4 Queen
" Edwin F tinsmith bds 163 Pavilion av
" George W pres Eastern Waist Co 45 Richmond h 96 Adelaide av
" Harry A L polisher h 729 Potter's av
" Herbert salesman 127 Washington h 612 Broadway [Westminster
" Herbert E clerk 21 Olneyville sq rms 1952
" Herbert S jeweler h 14 Grover

Deacon
" John W (U S A) bds 206 Douglas av
" J William electrician bds 31 Babcock
" Maria widow Samuel h 4 Queen
" William laborer h 70 Borden
" William H tinsmith 71 S Main h 31 Babcock
Deaconess Frances Semle 271 N Main
Deacutis Lorenzo laborer h 26 Monticello
Deady Charles E engraver h 51 Montrose
" Eugene overseer Manton Mills h 17 Woonasquatucket av
" Eugene F operative h 4 Woonasquatucket av
" Helen F teacher bds 213 Carpenter
" Henry F clerk bds 213 Carpenter
" Julia A manicurist h 234 Gano
" Mabel J operative bds 952 Manton av
" Owen F Mrs h 213 Carpenter
" Thomas E loomfixer h 952 Manton av
" & Deady (Eugene and Eugene F) delicatessen 964 Manton av
Deaett Timothy h 20 Priscilla av
Deakin Thomas A silversmith h 70 Croyland rd
" see also DEACON
Deal Albert A mgr 112 Union h at Cranston
Dealey Hermione L teacher bds 872 Hope
" James Q professor B U h 872 Hope
" William L teacher bds 872 Hope
Dealtry Louise E (Dealtry & Bligh) bds 108 Priscilla av
" & Bligh (L E Dealtry, Mary A Bligh) milliner 333 Westminster rm 4
DeAmaral Manuel barber 552 Prairie av h 591 do
DeAmbro Vieto baker 380 Westminster
Dean Abbie widow Henry C h 47 Algonquin
" Angie H widow Erastus bds 144 Francis
" Anna F Miss h 173 Doyle av
" Asa P conductor h 15 Clematis
" A jeweler h 19 Cranston rm 16
" Burnside C (U S A) bds 164 Pond
" Café (Max Kilberg prop) 306 Dean
" Calvin jewelers' findings 70 Ship h 225 Adelaide av
" Caroline Mrs h 233 Friendship
" Charles E, Gorham's bds 43 Aurora
" Charles H jeweler h 41 Violet
" Clinton V representative 308 Grosvenor bldg h 508 Lloyd av
" Daniel H hostler h 42 N Court
" Daniel W screwmaker h 130 Howell
" Edward jeweler rms 203 Friendship
" Edward L real estate bds 233 Friendship
" Ella widow h 17 Foster
" Eva L widow George H h 24 Wesleyan av
" Everett L colorer h 419 Public [wood
" E Arthur photo dept 69 Dorrance h at Lakewood
" Forrest E asst foreman bds 225 Adelaide av
" Forrest M asst foreman 61 Peck b 41 Violet
" Frank B clerk 292 Westminster h at E Prov
" Frank P h 91 South
" Frederick, Screw Co rms 274 N Main
" Frederick A clerk h 1160 Westminster
" Frederick L machinist h 28 Cyr
" Harold A installer h 92 Radcliffe av
" Herbert A dog officer 279 Lockwood
" Herbert R insurance 17 Custom House st h 79 Irving av
" Howard E clerk 178 Dorrance h 309½ Pearl
" H Roscoe finisher h 47 Algonquin
" Ida C V widow Henry B h 508 Lloyd av
" James H h rear 86 Doyle av
" James H molder h 24 Boyd
" Job h 142 Pocasset av
" John machinist h 43 Aurora
" John F driver bds 43 Aurora
" John M pres John M Dean Co 795 Westminster h at Meshantiout
DEAN JOHN M COMPANY John M Dean pres and treas Frederick George sec house furnishings 785 to 795 Westminster—See page 1122
" Joseph H, B & S h 28 Moy
" Katherine G teacher Daniel-av kindergarten bds 608 Elmwood av
" Lee M Rev rem to New York city
" Louise steno 1214 Turk's Head bldg
" Mabel F Mrs bds 120 Gallatin
" Martin J woolsorter h 75 Laban
" Mary J Mrs h 608 Elmwood av
" Nellie G operative h 227 Hanover
" Paul H section mgr 243 Westminster h at East Providence [Mass
" Peter fireman 32 Branch av h at Adamsdale
" Russell L hostler 380 Westminster h 61 Althea
" S Barnaby clerk 77 Exchange pl h 302 Academy av

Dean
" Thomas rubberworker rms 203 Friendship
" Thomas H clerk h 81 Hope
" Willard M clerk 215 Academy av h 630 Smith
" William laborer bds 926 Westminster
" William F, Gorham's h 46 Vineyard
Deane Annie E widow William H H h 135 Cranston
" Clifford J woodturner h 13 Levina
" Ethel S clerk bds 135 Cranston
" Frank B rem to Edgewood
" Frank H rem to Pawtucket
" Frederick L painter h 59 Fairmount av
" Henry D foreman 46 Chestnut h 131½ Prairie av
" Nahum carpenter h 13 Levina
" Patrick laborer h 527 Atwells av
" Robert M A bottler bds 527 Atwells av
" Samuel E foreman 136 Dorrance h 138 Lexington av
" Stella F bds 43 Redwing
" Tyler M machinist h 43 Redwing
DeAngelis Albert filecutter h 89 America
" Angelo laborer bds 8 Sophia
" Anna Mrs midwife h 17 Vinton
" Anthony h 111 Dean
" Antonetta h 3 What Cheer av
" Antonio laborer Federal bldg h 83 Ridge
" Bartolomeo operative h 27 Simmons
" Bernard laborer 50 Hopkins
" Cremualdo laborer h 184 Progress av
" Emilio & Son (Enrico) barbers 115 Elmwood av rear 157 Federal [Federal
" Enrico (Emilio De Angelis & Son) bds rear 157
" Francesco (Costanzo & DeAngelis Jewelry Co 9 Calender h at E Providence
" Francesco laborer h 133 Daniel av
" Gelsomina widow h 597 Union av
" Giacendo R R laborer bds 2 Crown
" Giovanne laborer bds 13 Manson
" Giovannie laborer h 24 Raphael av
" Giulio laborer h 23 Murphy
" Giuseppe driver h 79 Ridge
" Giuseppe laborer h 18 Piedmont
" Giuseppe laborer h 50 Hopkins
" Giuseppe laborer h 645 Union av
" Giuseppe machinist h 14 Gillen
" Harry B barber 204 Weybosset bds 17 Vinton
" Irmino ins agent h 101 Ring
" Joseph h 91 Lester
" Luigi laborer h Silver Lake av
" Luigi tailor h 23½ Penn
" Maria widow Luigi h 619 Union av
" Mary jeweler b rear 157 Federal
" Pasquale fileworker bds 80 Cedar
" Pasquale laborer bds rear 58 Tell
" Pietro laborer bds 39 Westerly av
" Quito waiter bds 26 Penn
" Raffaele chemist 139 Knight h 172 do
" Raffaele laborer h 300 Hawkins
" Raffaelo laborer R R h 97 Ethan
" Raffaele operator h 624 Charles
" Tommaso driver h 39 Simmons
" Vincenzo stoencutter h 46 What Cheer av
Deanno Santino laborer bds 44 Hassan
Deansoro Francesco laborer h 8 Hewitt
Dear Richard porter 47 Exchange pl h 590 Broadway
Dearborn Cora M bds 275 Angell
" Earle R salesman 330 Butler Ex rms 160 Broad
" Lillian M teacher of drawing 125 Waterman bds do
" Lucy J h 9 Searle
" Walter G machinist h 45 Frankfort
Deardon J W salesman 243 Westminster
Deare Mortimer D cigarmkr 102 Lester h do
Dearing Edward C clerk R R freight bds 19 Brownell
Dearman Nellie M steno B & S bds Pawtucket
Dearnaley William clerk Gorham Mfg Co h 40 Holmes
Dearo Frank h 18 School [Willard av
Deary Catherine E tel opr 1137 Broad bds 113
" Helen W clerk bds 113 Willard av
" James pipelayer h 100 Plain
" John drain layer 232 Dudley h do
" John laborer h 113 Willard av
" John J police station 1 h 218 Sterling av
" Mae clerk bds 113 Willard av
" Margaret J clerk bds 113 Willard av
" Michael died Feb 8 1917
" see also DEERY
Deasy Agnes C bookkeeper 44 Franklin rm 208 [bds at E Prov
" Cornelius foreman 599 S Main h 217 Ives
" Daniel J mgr 31 Pine h 159 Gallatin

Deasy
" Ella G steno 48 Custom House st rm 22 bds 217 Ives
" John clerk 599 S Main h at E Providence
" Louis clerk 128 Pine h at Cranston
" Margaret T steno 605 Union Trust bldg bds at East Providence
" Marion clerk bds 218 Massachusetts av
" Mary L bds 217 Ives
Deatt Chester A clerk Journal bds at E Prov
Deatte Henry chauffeur Engine 16 h 37 Stansbury
Deaudet George A toolmaker h 271 Broadway
" DeBarro Angelo jeweler h 109 Croom
DeBarsetto Manuel C laborer h 26 Armstrong av
DeBassio Catharine clerk bds 48 Courtland
" Joseph carpenter h 48 Courtland [change
DeBattisto Angelo rubberworker h 494 W Exchange
" Donato laborer h 19 Dale
" Mauro laborer h 399 Atwells av
" Michele (U S A) bds 19 Dale
DeBehrens Emily J widow William P nurse h 5 Algonquin
DeBelardis Enrico laborer h 45 Arthur av
DeBellis Colomba clerk bds 143 Tell
" Giuseppe janitor bds 56 Tell
" Giuseppe laborer h 18 Tiber
DeBenedectes Antonio (DeBenedectes Bros) h 441 Atwells av [Atwells av
" Bros (Antonio & Michele) macaroni mfrs 436
" Michele (DeBenedectes Bros) h 447 Atwells av
DeBenedetto Antonio laborer h 36 Quaid
DeBenedictis Giustino real estate 37 Wainwright h 65 do
DeBernardo Angelo street sweeper h 49 Eutaw
DeBiasi Mariano waiter 414 Broad rms 337 Pine
DeBiasio Andres laborer h 111 Gesler
" Antonio laborer bds 33 Sutton
" Carmine laborer bds 33 Sutton
" Gerardo laborer h 132 Gesler
" Giovanne laborer h 33 Sutton
" Giuseppe jeweler bds 41 Magdalene
" Luigi laborer bds rear 91 Dean
" Natalena clerk bds rear 91 Dean
" Pietro jeweler h 56 Penn
" Rocco pedler h 79 Hazael
DeBiaso Angelo tailor h 50 Moorefield
" Antonio laborer h 811 Charles
" Antonio jr laborer bds 811 Charles
" Luigi driver Adams Ex bds 811 Charles
DeBlasi Pasquale clerk bs 83 America [yon
DeBlasio F Arthur teller 61 Weybosset h 87 Kenyon
" Pasquale porter 176 Mathewson h 83 America
" Vincenzo druggist 303 Atwells av b 87 Kenyon
" Vincenzo jr clerk h 87 Jenyon
DeBlazzio P rem to Arlington
DeBlois William R chauffeur h 40 Broom
DeBoer & Bach Co Inc scissors mfrs 419 Eddy
Deboice Hannah widow James h 80 Peace
Debook Francois operative rms 104 Delaine
DeBou Edmond cigarmaker bds 11 Benton
Debowsky Morris carpenter bds 33 Lydia
DeBucci Felix h 249 Federal
DeBuck Francois weaver bds 104 Delaine
DeCandia Carlo laborer h 45 Tappan
Decante Peter operative h 48 Rowley
DeCarrolis Teopardi laborer bds 36 Ring
Decato Arthur H rem to Narragansett Pier
" Frederick T operative h 589 Broadway
Decelles Osilie widow John B bds 189 Gallup
DeCelles Fred operative h 54 Chaffee
DeCesare Acapido laborer bds 26 Greely
" Adriano laborer h 55 Leo av
" Anthony bookkeeper 519 Charles b 55 Leo av
" Antonio hay and grain 44 Greeley h 45 Monticello
" Antonio laborer bds 811 Charles
" Antonio laborer h 78 Penn
" Bartolomeo weaver h 16 Christopher
" Costanzo laborer h 592 Charles
" Domenico fireman h 432 Union av
" Domenico dyer h 13 Opper
" Francesco tailor h 77 Atwells av
" Giovanne bottler h 240 Federal
" Giovanne jeweler h 23 Republican
" Giovanne ins agt h 242 Atwells av
" John B barber 134 S Main h 162 Dean
" Luigi laborer h 335 Union av
" Pasquale h 55 Leo av
" Pasquale driver h 43 Courtland
" Pasqualino h 16 Nahant
" Polidori laborer h 18 Gillen
" Rosindo tailor 565 Branch av bds 540 Charles
" Silverio laborer bds 818 Charles
" Tano shoe repairer bds 586 Charles

DeCesare
" Tomasso barber 623 Charles h 10 Christopher
" Vincenzo laborer h 14 Peter
DeCesere J ins agt 1109 Turk's Head bldg h 247 Atwells av
Dechau Charles O mgr (Hope Optical Co) 63 Washington 4th floor h at Lakewood
DeChiara Francesco baker h 58 Spruce
" Giuseppe tailor h 11 Albro
" Nicole baker 33 Arthur av h 68 do
" Paoli baker 109 Spruce h do
" Pietro jeweler bds 140 Cedar
" Salvatore jeweler bds 140 Cedar
Dechiane Mary A h 209 Huntington av
DeCiccio Anthony barber 250 Atwells av h 133 Sutton
DeCiutus Augustus operative bds 382 Manton av
" Michaelo operative h 382 Manton av
DeCiveta Giuseppe shoemaker 113 Acorn h 105 do
Decker Albert M clerk bds 56 Hillside av
" Charles A rooming house 306 Washington h 16 Hanover
" Christopher jeweler h 27 Henrietta
" Clifford S steno B & S bds at Pawtuxet
" Ferdinand A salesman 392 Weybosset h at E Providence
" Frank A treas (Pawtucket) h 44 Oriole av
" Frank H Rev h 113 Keene
" F A Co hay 290 Smith
" George H grocer 1293 N Main h 56 Hillside av
" Hattie L Mrs h 16 Hanover
" Inez H bookkeeper 11 Pine b 56 Hillside av
" Malcolm P clerk h 26 President av
DeClemente Achille shoe repairer 34 Empire h 8 Bond
DeCoccio Ramagien laborer h 19 Tiber
DeCoff Flora E widow James E housekeeper 65 Devonshire
DeCogan Mary A widow Philip h 156 Bath
" Sarah J bds 156 Bath [Co h 91 Central
DeComeau Louis A bookkeeper Industrial Trust
DeConti Angelo dentist 112 Mathewson h 331 Broadway [Benefit
" Antony mech dentist 112 Mathewson bds 147
" Vincent dentist 111 Aborn h do
Decorative Window Co (J Gilbert Dudley) art glass 257 Eddy
DeCorlis Francesco laborer h 25 Crout
DeCorpo Gennaro clerk h 61 America
DeCosta C M h 115 Broadway
" Maria A widow Manuel bds 6 East
DeCostanzo Francesco ice cream h 161 Federal
DeCota Louis, B & S h 33 Bath
DeCoto Charles, B & S h 53 Bath
" Philip carpenterh 100 Lydia
" William machinist h 93 Goddard
DeCourcy Catherine widow Edward h 3 Polk
" Grace steno bds 21 Inkerman
" Inez M steno 406 S Water bds 21 Inkerman
" James A clerk B & S bds 21 Inkerman
" John, B & S bds 3 Polk
" Lawrence clerk bds 21 Inkerman
" Theresa nurse bds 24 George
DeCrestofari Domenico land agent h 33 America
DeCristino Gaetano fish dealer h 563 Eddy
DeCristofaro Antonio laborer h 18 Dale
" Antonio laborer bds 67 Hassan
" Costantino laborer bds 98 Ledge
" Emedeo jeweler bds 95 Sutton
" Emilio laborer h 15 Touro
" Fillipo laborer h 117 Dante
" Giovanne bds rear 94 Dean
" Giuseppe cook h 92 r Dean
" James stonesetter rms 250 Dean
" Nicola laborer h 67 Hassan
" Nicola laborer h 95 Sutton
" Olga clerk b 33 America
" Pietro laborer h 26 Monticello
" Raffaelo jeweler h 166 Federal
" Umberto clerk bds 95 Sutton
" Vincenso tailor h 165 Knight
DeCristofori Domenico barber h 23½ Penn
" Emanuele laborer h 34 Murphy
DeCrosta Grace, B & S bds 12 Piedmont
" Giuseppe molder h 12 Piedmont
" Mary jeweler bds 12 Piedmont
" Pasquale molder bds 12 Piedmont
" Pietro machinist h 89½ Glenham
DeCrow Grace M clerk 903 Eddy b 190 Sherburne
" Llewellyn A h 190 Sherburne
" Lydia A widow Loomis B bds 195 Burnside
DeCubellis Antonio laborer h 12 Swiss
" Antonio laborer h 101 Gesler [Point
DeCuir Joseph A artist 266 Weybosset h 172
DeCurtes Raffaelo jeweler h 10 Africa
DeDonato Antonio h 98 Vinton
" Bennie laborer h 36 Ashton
" Gabriel tailor 109 Washington rm 512 h 98 Vinton
Dedrick Charles motorman bds 851 Elmwood av
" Harvey L butcher R I Hospital h 68 Laura
" Wesley student bds 68 Laura
Dee Harold J plasterer bds 22 Lauriston
" John J plasterer 75 Westminster rm 24 h 22 Lauriston
" Robert A jeweler h 44 Ophelia
" Robert E machinist bds 84 Willard av
" Thomas F laborer h 84 Willard av
Deeb L G h 58 Kenyon
Deedy Michael W porter Narragansett Hotel h 312½ Blackstone
Deeran Samuel (Imperial Coal & Wooe Yard) 34 Milk h 103 Bogman [Brownell
Deering Edward C clerk R R freight rms 19
" Henry C police station 1 h 17 Eleventh
" Henry G chief draftsman 241 Harris av h 162 Peace
" John C laborer h 124 Regent av
" Maurice H cler Kinsley av cor Sims av bds 162 Peace
" Norman E clerk 241 Harrison bds 162 Peace
" Samuel P clerk Riverside Mills h 283 Waldo
Deery Edward chauffeur h 11 Pitman
" James J clerk 116 B'way bds 258 Dean
" Margaret nurse bds 70 Camp
" Mary A widow Francis h 258 Dean
" Patrick J clerk 24 Fountain h 74 Marion av
" Peter S liquors 397 Valley h 114 Tobey
" Thomas J polisher bds 33 Milk
" see also DEARY
DeFalco Antonio laborer h 111 Arthur av
" Matilda widow bds 111 Arthur av
" Tommaso laborer h 23 Eutaw
DeFalio Vincenzo agent h 468 Branch av
DeFelice Carmino helper h 9 Hillhurst
" Francesco laborer h 4 McAvoy
" Frank automobile accessories 199 Knight h 57 Grove
" Giuseppe laborer h 23 Yale av
" Isabetta widow Antonio bds 9 Hillhurst
" Pasquale mason h 77 What Cheer av
" Raffaelo weaver h 60 Fairview
" Salvatore clerk h 173 Gallup
DeFeo Angelo A laborer bds 300 Hawkins
" Domenico laborer h 36 Aventine av
" Harry S jeweler bds 73 America
" Henry musician h 73 America
" Rocco V dentist 118 Empore h 106 Vinton
Deffew William laborer h 284 Charles
Deffley Anna M stenographer bds 1598 Westminster
" Thomas J machinist bds 1598 Westminster
" see also DIFFLAY DIFFLEY and DUFLEY
DeFontes John laborer h 95 Hope
" Joseph I laborer h 91 Transit
DeForrest Cyril paperhanger h 311 Cranston
Defossez Henry weaver h 220 Manton av
" Jules rem to Lawrence Mass
DeFrancesco Alfonso carpenter h 96 Hassan
" Antonio laborer h 279 Laurel Hill av
Defrebough Taylor conductor R I Co bds 119 Benefit
DeFuco Ferdinand molder h 36 Rill
DeFusco Andrea rem to Lawrence Mass
" Antonio laborer h r 206 Cedar
" Antonio laborer h rear 162 Spruce
" Carmine laborer h 13 Vinton
" Cristina Mill rem to Lawrence Mass
" Domenico laborer h 248 Hawkins
" Ferdinand foundryman h 34 Rill
" Francesco laborer h 45 Gillen
" Gaetano operator h 131 Federal
" Giuseppe laborer h 195 Progress av
" Giuseppe tailor 71 Kenyon h do
" Giuseppe Mrs rem to Lawrence Mass
" Luigi laborer h 579 Union av
" Maria widow h 27 Adams
" Michele clerk bds rear 118 Federal
" Michele laborer h 645 Union av
" Nicola laborer h 94 Gesler
" Palmerino laborer h 118 Elmdale
" Pasquale laborer h 207 Progress av
" Pasquale laborer bds 248 Hawkins
" Vincenso jewelry h 80 Vinton
" Vincenso (U S A) bds 34 Rill
DeGennaro Vitale barber 17½ Broad b 117 Spruce
Deghle Herman salesman 206 Elmwood av h 222 Melrose
Degiel Wilford watchman h 63 Devonshire
DeGiglio Raffaelo laborer h 82 Sutton

DeGiulio Callisto barber h 818 Charles
" Paride provisions 90 Spruce h 95 do
Degnan Agnes A phone opr The Minden bds 56 Bergen
" Alice operative bds 271 Dean
" Alice steno bds 91 Williams
" Alice M cashier bds 316 Thurbers av
" Andrew T clerk bds 136 Houston
" Ann h 85 Lydia
" Anna steno bds 91 Williams
" Anna T nurse bds 213 Waterman [ton
" Anne E office sec 11 Journal bldg bds 136 Hous-
" Annie h 23 Bowdoin
" Annie widow James h 316 Thurbers av
" Annie A widow Patrick h 56 Bergen
" Annie L clerk bds 30 Brighton
" A Thomas meter reader 6th floor Turk's Head bldg h 136 Houston
" Bernard H h 70 Camden av
" Bridget widow James h 103 Unit
" Catharine labeler bds 85 Lydia
" Catharine widow William h 91 Williams
" Catherine Miss b 274 Globe
" Catherine widow John bds 26 Health av
" Charlotte clerk bds 262 Sayles
" Edward F foreman 144 Pine h 15 Violet
" Elizabeth M bds 257 Public
" Ella T bookkeeper h 143 Wood
" Etta M boxmaker bds 63 Arnold
" Fannie E grocer bds 63 Arnold
" Francis A student bds 67 John
" Francis G clerk bds 63 Arnold
" Francis H laborer bds 115 Lockwood
" Frank clerk Fox Point whf h 63 Arnold
" Frank laborer bds 1 Crary
" Frank machinist h 136 Houston
" Frank plasterer h 203 Waldo
" Frank spinner rms 274 N Main
" Frank sta fireman bds 8 Belknap
" Frank B salesman 35 S Main h 468 Wickenden
" Frank T jeweler bds 63½ John
" Gertrude clerk 520 Grosvenor bldg bds 63 Arnold [Sayles
" Gladys steno 531 Grosvenor bldg bds 262
" Helen F bookkeeper 265 Atwells av bds 238 Manton av
" James h 35 Seymour
" James clerk h 63½ John
" James folder h 57 Battey
" James supt 91 Sabin h 68 Farragut av
" James millwright h 15 Sheldon
" James jr, Gorham bds 57 Battey
" James H baker bds 316 Thurbers av
" Jennie A operator bds 63 Arnold
" Jeremiah porter h 57 Danforth
" John jeweler bds 57 Battey
" John laborer h 127 Jewett
" John J clerk bds 63½ John
" John J stableman h 24 Ninigret av
" John L (U S A) bds 30 Brighton
" John M steamfitter h 30 Brighton
" John T clerk R R freight bds 63 Arnold
" John T registry clerk P O bds 67 John
" John W foreman teamster 95 Whipple h at E Providence
" Joseph rms 137 Chestnut
" Julia A steno 45 Borden bds 257 Public
" J Joseph clerk 321 Weybosset h 36 Detroit av
" Lena G solderer bds 203 Waldo
" Mae T teacher Arnold-st school bds 67 John
" Margaret E bookkeeper bds 6 Bowditch pl
" Magaret E teacher bds 238 Manton av
" Margaret N Miss h 23 Bowdoin
" Marguerite steno 9 Federal h at E Prov
" Marie bds 63½ John
" Mary widow Bartholomew h 271 Dean
" Mary widow Bernard h 257 Public
" Mary A Miss bds 63 Arnold
" Mary A dressmaker bds 238 Manton av
" Mary E bds 67 John [b at E Prov
" Mary E stenographer 908 Turk's Head bldg
" Mary G clerk bds 91 Williams
" Michael bartender h rear 169 South
" Michael laborer bds 24 Ninigret av
" Michael teamster h 63½ John
" Michael J h 238 Manton av
" Nellie T bookkeeper h 143 Wood
" Patrick laborer h 194 O'Connell
" Patrick laborer h 6 Bowditch pl
" Patrick E laborer h 115 Lockwood
" Patrick J teamster h 67 John
" Philip P real estate h 262 Sayles
" Robert L machinist h 160 Lippitt
" Rose A bds 63½ John
" Rose A labeler bds 85 Lydia

Degnan
" Sarah A Miss h 51 Florence
" Sarah C teacher bds 238 Manton av
" Thomas J jeweler bds 30 Brighton
" Thomas N carpenter bds 51 Florence
" Thomas N clerk bds 26 Health av [av
" William clerk 66 Weybosset bds 238 Manton
" William laborer bds 57 Battey
" William (U S N) bds 120 Pettis
" William F teamster bds 316 Thurbers av
" William J coppersmith bds 63 Arnold
" Winifred h 85 Lydia
" see also DEIGNAN
DeGobbilis see DECUBELLIS
DeGoey John R, Hope Glass Works 161 Dorrance h 56 Benevolent [h 40 Larch
" William mgr Hope Glass Works 161 Dorrance
DeGordy Francis silversmith h 75 Sampson av
" Joseph Mrs dressmaker h 26 Jenckes
" Joseph jr musician bds 26 Jenckes
" Josephine musician bds 26 Jenckes
DeGrasse Charles F painter h 255 Prairie av
" Charles W inspector bds 255 Prairie av
" John E jeweler bds 255 Prairie av
" Pearl nurse St Elizabeth's home bds do
DeGregorio Amidio carpenter h 46 Marietta
" Degoroso baker h 251 Hawkins
" Michele helper bds 332 Hawkins
" Nicola fileworker bds 11 America
" Nicole laborer h 322 Hawkins
DeGrenier Desire jeweler h 63 Winter
" Henry blacksmith bds 63 Winter
DeGroat William T meat cutter 1337 Westminster bds 110 Dexter
Degroff Peter W (U S A) h 158 Elmwood av
deGuichard Arthur music teacher 606 Cæsar Misch bldg
DeHarte Ursula dressmaker h 34 Somerset
Delding Louise W dressmaker h 84 Moore
Delbue Joseph grocer 14 Arthur av h do
Deignan Albert H clerk 183 Richmond h 88 Potter's av
" Bros (John H, William J and Vincent R) grocers 183 and 185 Richmond [mouth av
" Charles B (J E & C B Deignan) h 60 Dart-
" Frank J police station 2 h 105 Burnside
" Harold E jeweler bds 78 Elm
" Irene K bookkeeper 183 Richmond bds 78 Elm
" James H laborer h 15 Rankin av
" John E (J E & C B Deignan) h 47 Dartmouth av [Cranston
" John H (Deignan Bros) 183 Richmond h at
" John J clerk 24 Custom House st b 96 Prairie av
" Joseph R combmaker rms 191 Friendship
" Joseph S mailing room Journal bds 150 Chester av [den
" Josephine cashier 223 Weybosset bds 83 Bor-
DEIGNAN J E & C B (John E and Charles B) furniture movers 434 Broad—See page 1277
" Margaret M Mrs h 104 Plain
" Mary widow John h 78 Elm
" Mary T widow Michael h 21 Oldham
" Michael h r 157 South
" Thomas h 60 Dartmouth av
" Thomas elevatorman h 83 Borden
" Thomas laborer h 125 Blackstone
" Vincent R (Deignan Bros) 183 Richmond h at Cranston [78 Elm
" William J (Deignan Bros) 183 Richmond bds
" see also DEGNAN
Deio Frank J electrician bds 8 Dexter
" Manuel J died Apr 9 1917
" Mary E widow Manuel J h 8 Dexter
DeIsoes Mary I asst supt of nurses Prov City Hospital b do [Hendrick
DeJoseph Francesco barber 918 Atwells av h 99
DEKKER see DECKER
Delabarre Edmund B prof B U h 9 Arlington av
DelaBarre Anna tel opr bds 96 Congress av
" Elvire phone opr 1012 Eddy b 96 Congress av
" Victor E silversmith h 96 Congress av
Delacour William P motorman bds 160 Broad
Delage Amedee rem to Cranston
" Andrew steamfitter bds 74 Bridgham
" Fred clerk h 74 Bridgham
" Homer steamfitter bds 74 Bridgham
DELAHANTY see DELEHANTY
Delahunt Ellen J Mrs variety 552 Manton av h do
" Francis T weaver h 552 Manton av
" Michael F laborer h 38 Bergen
Delaine Street Clinic, Lyra Brown Nickerson House 121 Delaine
Delaire Josephine M Mrs 8 Esten

Delaney Annie M dressmaker h 11 Quaid
" Archibald G carpenter 51 Peck h 36 E George
" Catherine widow Joseph h 157½ South
" Cora A teacher Lexington-av school h 69 Lenox av
" Edward A died May 23 1917
" Edward N laborer h 36 Brattle
" Edward N student bds 200 O'Connell
" Eliza J teacher bds 36 E George
" Frederick A clerk P O h 337 Public
" George W 268 Westminster also (Bryant & Delaney) 88 Dorrance h at W Barrington
" James carpenter rms 753 Westminster rm 36
" John shipping clerk 69 Point h 397 Potter's av
" John jr rubberworker bds 200 O'Connell
" John F laborer h 200 O'Connell
" John J, B & S h 56 Candace
" John N conductor h 172 Rugby
" Joseph A clerk bds 157½ South
" Joseph J men's furnishings 41 Olneyville sq bds 376 Manton av
" Mary h 3 Walling
" Mary C h 69 Lenox av
" Mary I bookkeeper b 36 E George
" May A Mrs h 117 Stewart
" Michael laborer h 109 Codding
" Moiselle h 236 Richmond
" Richard T clerk 312 Broad bds 304 do
" Stephen F jeweler bds 11 Quaid
" Thomas A salesman h 246 Douglas av
" Thomas J jeweler h 1 Walling
" Walter L h 253 Lockwood [ship
" William M police station 5 h rear 214 Friend-
" William W laborer h 41 Landor
Delangelo Errico laborer 153 Cedar [Broadway
Delangie Francis clerk 252 Westminster h 390
" Irene rms 390 Broadway
Delano Frank caretaker 48 Lloyd av bds do
" Katherine J widow Charles D h 442 Huntington av
" Leonard F salesman h rear 576 Westminster
" Thomas S clerk 138 S Main also sec Grocers Baking Co h 99 Governor [h 1304 Smith
" Thomas S jr salesman American Cotton Oil Co
DeLarm Frank C motorman h 26 Hillside av
" Frank I (U S N) bds 26 Hillside av
" William J jeweler h 117 Ellery
DeLasalle Lauretta clerk bds 180 Huntington av
" Valmore machinist h 180 Huntington av
DeLaskey Elbridge E millwright bds 66 Bridgham
Delay Jeremiah farm hand Dexter Asylum bds do
DelBarone Antonio jeweler h 164 Cornwall
" Frank stonesetter 151 Pine h at N Prov
" Lorenzo operator h 454 Admiral
DelBono Giulio stamper bds 5 Mountain
" Giuseppe machinist h 5 Mountain [Mountain
" Leontina seamstress 275 Westminster bds 5
" Victor bell boy bds 5 Mountain [Union av
DelBroney Frank laborer 161 Washington h 219
DelBuono Rocco h 9½ Lily
DelCiocco Paoli bottler bds 65 Gesler
DelCrete Giuspe laborer h 38 Murphy
DelDeo Frank hay and grain 141 Spruce h 9½ America
" Joseph molder h 11 America
" Luigi chauffeur bds 11 America
" Mary widow h 15 Sutton
" Silvestro tinsmith 151 Spruce h 79 Sutton
Delehanty James F mgr h 819 Manton av
DeLellis Alessandro laborer h 200 Pocasset av
" Damiano tailor also pool 114 Gesler h 85 do
" Francesco second hand bds 238 Sterling av
" Maria Mrs h rear 278 Atwells av
" Maria Mrs h 238 Sterling av
" Tommaso h 34 What Cheer av
Delemontex Charles F chef h 84 Broadway
D'Elena Vincenzo widow washer bds 188 Spruce
Delenge Frederick weaver bds r 39 Manton av
Delerson Louis plumber 423 N Main h 395 do
" Myer (The Crown Printing Co) 44 Washington rm 514 h 376 Douglas av
De'Letto Michele carpenter bds 68 Spruce [av
DelFino Giovanne shoe repairer h 500 Douglas
" Pietro clerk bds 44 Grape
Delfino Antonio laborer h 44 Grape
" Nicandro shoemaker h 355 Atwells av
Delforno Agostino laborer h 100 Yorkshire
Delft Picture Puzzle Exchange (Clara E Rawson) novelties 44 College
Delgardo Manuel died Jan 5 1918
DelGiudice Alphonse (A DelGiudice & Son) 703 Atwells av h 713 do
" Anna M phone opr bds 161 Federal
" Antonio & Son (Alphonse) granite works 703 Atwells av h 161 Federal

DelGiudice
" Gaetano jeweler bds 161 Federal
" Gennaro grocer 598 Charles h do
" Giuseppe druggist h 202 Pocasset av
DelGisso Ernesto jeweler h 157½ Knight
DelGreco Federico laborer h rear 63 Spruce
Delhaie Albert weaver h 16 Tuxedo av
DeLibri Angelo laborer bds 83 America
" Salvatore laborer h 130 Spruce
DeLibro Antonio grocer 84 Dean h do
" Antonio laborer h 16 Tiber
" Raffaelo Prov Macaroni Mfg Co h 484 Atwells av
" Rosina clerk bds 484 Atwells av
" Severino sign painter bds 484 Atwells av
DeLillie Maria C widow Vincenzo h 238 Sterling av
DeLillo Francesco laborer bds 84 Tell
" Giuseppe laborer bds 84 Tell
" Matteo laborer bds 80 Tell
Delima Manuel longshoreman h 80 Brook
DeLisi Francesco barber 27 Page h 23 Jones
" Leborio grocer 135 Courtland h do
" Teresa saleswoman 247 Atwells av
Dell Henry upholsterer 738 Westminster h 270 Blackstone
" Peter J watchman h 86 Aldrich
DellaCava Antonio agent h 195 Dean
DellaColli Louis A shoe repr 131 Holden
Dellacono Francesco cigarmaker h 13 Cory
" Raffaelo baker h 216 Atwells av
DellaCrotta Angelo laborer h 207 Cedar
" Cosmo laborer h 35 Swiss
" Francesco jeweler h 110 Gesler
DellaCrotto Nicola laborer h 7 Hewitt
DellaMorto Domenico laborer h 112 Cedar
DellaPorta Angelo shoe repairer 924 Broad h 22 Barclay
DellaSelva Luigi weaver h 77 Vinton
DellaToro Domenico helper h 103 Gesler
Dellatorre Genarro doffer h 22 Federal
DellaValla Giuseppe weaver h 5 Peter
" Nicandro teamster h 690 Charles
Dellaventura Antonio tailor h 87 Spruce
" Vincenzo musician h 121½ Arthur av
DellaVentura Agostino tailor h 96 Arthur av
" Antimo electrician h 19 Falls pl
" Frank tailor 43 Broadway h 118 Federal
" Giovanne agent h 19 Falls place
" Salvatore laborer h 19 Falls Place
" Salvatore rubberworker h 124 Arthur av
Dellecesse Benedetto tinsmith b 397 W Exchange
" Tommaso tinsmith h 397 W Exchange
DelleFava Michele laborer h r 22 Dale
Delli Carpine Carmine laborer h 13 Paul
Dellisante Placido laborer bds 543 Union av
" Vincenzo laborer h 543 Union av
DelliSanti Fausto laborer h 28 Westerly av
Delmage Charles E died Feb 28 1917
" Ella widow Charles E h 142 Waverly
Delmastro Nicole operative h 184 Almy
DelMastro Alfred laborer h 71 Simmons
" Paoli laborer bds 140 Silver Spring
DelMatto Pietro baker 161 Atwells av h do
DelMonaco Achillo helper h 151 Sutton
" Antonio laborer bds 45 Arthur av
" Antonio M machinist h 142 Federal
" Camille painter h r 44 Arthur av
" Catarina widow bds 149 Sutton
" Ellena widow Vincenzo h 45 Arthur av
" Francesco laborer h 43 Arthur av
" Giulio clerk bds 149 Sutton
" Marco laborer bds 23 Barker
" Pamfilo laborer h 131 Dante
" Raffaele foreman bds 149 Sutton
" Raffaele laborer h 70 Veazie
Delmonte Joseph barber h 5 Pequot
Delmore Patrick laborer h 61 Danforth
DelNegro Biasio laborer h 45 Hillhurst
DelNero Luigi blacksmith h 166 Federal
Delon Charles laborer h 18 Fremont
DeLong Mabel Mrs h 161 Killingly
DeLorenzo Antonio bootblack h 60 Federal
" John laborer h 10 Boyd
Delorme Ovila plumber h 895 Branch av
Delory Henry painter h 248 Blackstone
" Margaret A widow John J h 27 Ship rm 25 [av
" Mary bds 29 Harvard av
" William E mgr 296 Thurbers av h 662 Prairie
DelPadre Gennaro rem to Cranston
Delphin Antonia widow Joachim bds 498 Douglas av
" John shoe repairer 527 Potter's av h 498 Doug-
" Louis P rem to Norwood

DelPizzo Giovanni laborer h 11 Windmill
" Nunziato baker 264 Hawkins h do
Del Ponte Giuseppe jeweler h 145 Tell
" Michael baker h 13 Bond
" Pasquale ice cream h 39 America
DelPozzi Gelerome laborer h 67 Hassan
DelPozzo Giuseppe janitor h rear 39 Ledge
DelPrete Carmine driver h 185 Spruce
" Giocomo laborer bds 57 Knight
" Salvatore barber h 100 Knight
DelRicco Luis baker 380 Westminster
DelRigo Luigi baker h 17 Andrew
DelRossi Adolfi tailor bds 49 Penn
" Antonio cigarmaker bds 49 Penn
" Errico tailor h 49 Penn
" Gabriele bds 143 Knight
" Gaetano macaroni mfr 240 India h 143 Knight
" Joseph E salesman 1107 Turk's Head bldg h 123 Sutton
DelSesto Angelo coremaker h 73 Knight
" Angelo jeweler bds 71 Gesler
" Antonio laborer h 101 Gesler
" Antonio laborer h 71 Gesler
" Antonio laborer h 82 What Cheer av
" Antonio laborer bds 543 Union av
" Crescenzo & Co liquors 405 Atwells av h 115 Ring
" Eraclio laborer h 543 Union av
" Eraclio salesman 54 S Water h 30 Cory
" Francesco student bds 71 Gesler
" Giuseppe molder h 15 Gesler
" Giuseppe (U S A) bds 543 Union av
" Louis produce 63 Dyer h 54 Ring
" Luigi molder h 94 Ridge
" Pietro porter 120 Washington bds 91 Ridge
" Raffaele operative h 173 Spruce
" Salvatore concreter bds 91 Ridge
DelSignore Alesandro laborer h 46 Marietta
" Domenico baker h 48 Brayton av
Delta Kappa Epsilon Chapter House 65 College
" Tau Delta Chapter House 94 Angell
" Upsilon Chapter Housse 100 Waterman
DelToro Antonio cigars 157 Atwells av h 74 Arthur av
" Pasquale weaver h 610 Union av
DeLuca Amato grocer bds 95 Penn
" Angelo grocer 560 Douglas av h 564 do
" Annie bookkeeper bds 564 Douglas av
" Antonio laborer h 1374 Chalkstone av
" Carmine laborer bds 47 Courtland
" Christine bookkeeper 247 Atwells av bds 564 Douglas av
" Eugenio auto repairer bds 564 Douglas av
" Fiorendino painter h 534 Branch av
" Francesco laborer h 732 Charles
" Frank tailor h 108 Sutton
" Giovanne tailor h 108 Vinton
" Giuseppe laborer h 51 Knight
" Giuseppe laborer h 9½ Lily
" John, B & S bds 1374 Chalkstone av
" John conductor h 95 Penn
" John shipper 144 S Water h at N Prov
" Luigi rem to Cranston
" Mary I clerk bds 564 Douglas av
" Michael h 42 Fremont
" Raffaelo street sweeper bds 104 Federal
" Salvatore grocer 746 Potter's av h 214 Dora
" Teresa tailoress bds 94 America
" Vincenzo clerk 191 Westminster b 172 Spruce
DeLucia Antonio secondhand furniture 191 Cedar h do
" Michele grocer 81 Croom h 79 do
" Pietro laborer bds rear 63 Spruce
DeLuisa Antonio jeweler bds 50 Seamans
" Antonio laborer h 107 Penn
" Fred laborer h 50 Seamans
" John jeweler bds 50 Seamans
" Joseph jeweler bds 50 Seamans
" Luigi laborer h 17 Albro
DeLustro Salvatore h 22 Tell
" Vito salesman h 620 Union av
Deluty David junk h 34 Lippitt
" Louis pedler bds 34 Lippitt
DeLuxe Oil & Supply Co (C F Drake) auto supplies 30 Franklin
" Silk Hosiery Co, Alexander McCallum, pres, George B McCallum treas mfrs silk hosiery 48 Borden [av
DelVecchio Crescenzo laborer h 1377 Chalkstone
" Pasquale grocer 80 Ridge bds 115 do
" Simone shoemaker 167 Manton av h 124 Almy
DelVicario Costanzo laborer h 99 Croom
" Luigi street sweeper h 131 Croom
DeMagistris Charles driver h r 112 Federal
" John teamster 252 Canal h 35 Penn

DeMagistris
" Margaret bookkeeper 645 Manton av bds 44 Leander
" Mariano contractor 44 Leander h do
DeMaia Cosmo barber h 116 Cedar [side
" Francis S clerk 191 Westminster bds at River-
" John (Colavito & DeMaia) barbers 333 Westminster h 114 Federal
DeMaio Vincenzo rem to Riverside
Demairo Theresa clerk 191 Westminster bds 67 Academy av
DeMallie Abram M mgr 419 Westminster rms 179 Friendship [lin
DeMandel Philip foreman 9 Lime bds 104 Frank-
DeMar Arthur I weaver h 23 Wheaton
Demara Anna cigarmaker bds 9 Ringgold
" George L shipping clerk 241 Harris av bds 1151 Cranston
" George W jeweler bds 9 Ringgold
" Joseph teamster h 138 Sorrento
" Seymour machinist h 9 Ringgold
" William H clerk bds 9 Ringgold
Demarais Daniel painter h 133 Reservoir av
" Edward conductor N Y, N H & H R R h 659 Harris av
" Flora housekeeper bds 276 Cranston
" George chauffeur h 133 Reservoir av
" Henry laborer h 827 Potter's av
" Roberge, Screw Co h 93 Julian
" Rose Mrs h 133 Reservoir av
" Xavier machinist bds 276 Cranston
DeMarco Alfredo clerk bds 33 Ridge
" Antonio & Sons (Raffaelo, Giloramo and Charles) maccaroni mfrs 262 Atwells av h 264 do
" Carmelo ins agt h 491 Douglas av
" Carmine laborer Federal bldg h 42 Crout
" Charles (Antonio DeMarco & Sons) bds 264 Atwells av
" Christine Mrs h 491 Douglas av
" Domenico ins agt 520 Grosvenor bldg bds 491 Douglas av
" Domenico laborer h 21 Aventine av
" Fiori h 491 Douglas av [Atwells av
" Giloramo (Antonio DeMarco & Sons) bds 264
" Giuseppe shoemaker 145 Acorn h do
" Lorenzo shoemaker bds 145 Acorn
" Peter operative bds 491 Douglas av
" Pia widow Natale h 33 Ridge
" Raffaelo maccaroni and grocer 262 Atwells av
Demars James F jeweler h 139 Beacon av
" James G electrician h 26 Harrison
" Margaret Mrs h 144 South
" see also DEMERS
Demarsh Leander weaver h 11 Aspinwall ct
DeMarzo Giovanni plumber 197 Cranston h 90 Sutton
" Michele laborer bds 416 Broadway
DeMaso Pasquale market 112 Spruce h do
DeMatteo Frank clerk bds 151 Federal
Dembroski Leo W salesman 459 Washington h at Pawtucket
Dembu Alfred clerk h 204 Jewett
DeMeio Lorenzo laborer h 22 Ridge
DeMello Lopo rem to Boston Mass
" Nestor A clerk 440 Eddy h at E Prov
Demeo Fred foreman h 1 Miantonomi ct
Demers Albert E foreman 472 Potter's av h 187 Hanover
" Albert G student bds 187 Hanover
" Arture operative bds 120 Valley
" Edward L conductor h 659 Harris av
" Francois carpenter h 39 Wallace
" Frederick J h 659 Harris av
" Henry A yard clerk bds 659 Harris av
" Isaie carpenter h 1633 Westminster
" John F brakeman bds 659 Harris av
" Joseph carpenter h 119 Whitehall
" Lasare laborer h 27 Huntington av
" Louis salesman bds 1633 Westminster
" Louis D building mover h 38 Sonoma ct
" Pierre operative h 120 Valley [Cross
Demeturi Alex restaurant 167½ Charles h 77
DeMichele John laborer h 57 Winthrop av
D'Emilio Antonio laborer 475 Admiral
" Falco driver 252 Canal h 210 Progress av
" Giulio died May 25 1917
" Vincenzo operator h 475 Admiral
Deming Charlotte E Miss h 54 Brownell
" Elisabeth widow Thomas h 1173 Eddy
" Frederick S bookkeeper 353 Westminster rms 83 Franklin
" Henry B (H B Deming & Co) also special agt 301 Federal bldg h 482 Lloyd av

Deming
" Herbert M engineer 389 Charles h 33 W River
" Howard W foreman 353 Prairie av h at Edgewood [Water
" H B & Co (Henry B) cotton brokers 20 S
" Thomas D clerk 118 Richmond h 246 Globe
Demirjian Armenioohi teacher bds 92 Battey
" David (U S A) bds 326 Douglas av
" Hampartzoon H operative h 326 Douglas av
" Martin machinist h 14 Washburn
" Stephen gents' furnishings 865 Westminster bds 326 Douglas av
DeMitry Alfredo rem to N Y city
DeMisio Giuseppe died Aug 20 1917
" Maria widow h 131 Knight
DeMoia Grasiano weaver h 53 Penn
DeMonte M Louis waiter h 168 Indiana av
Demopulos George (U S A) bds 27 Gilmore
DeMoranville Aaron clerk 35 S Main
DeMorris Andrew chauffeur rms 287 Washington
" Daniel N painter h 133 Reservoir av
" Leon F h 32 Holmes [Faith
Dempsey Annie boxmaker Gorham's bds 19
" Daniel B janitor 112 Union h 51 Haskins
" Edward J bartender 839 Potter's av bds 19 Faith
" Francis J laborer h 46 Harold [ton Mass
" George C treas Hanley Brewing Co h at Bos-
" John engineer bds 11 Steuben
" John J, B & S h 46 Harold
" John J electrician h 183 Wood
" Joseph M clerk h 106 Tobey
" Madeline H steno 32 Westminster rm 61 bds 263 Althea
" Margaret widow Michael h 11 Steuben
" Margaret A Miss bds 57 Health av
" Margerite V bookkeeper 661 Broadway bds 263 Althea
" Maria Miss h 19 Faith
" Martin clerk h 94 Sterling av
" Martin J laborer h 64 Florence
" Mary clerk 131 Julian bds do
" Mary widow Martin J h 263 Althea
" Mary A teacher bds 11 Steuben
" Mary E clerk bds 181 Wood
" Patrick laborer bds 517 Atwells av
" Patrick piper bds 11 Steuben
" Patrick J bottler h 107 Calhoun av
" Peter A (Lawton & Dempsey) liquors 94 Plain h 128 Prairie av
" Thomas variety 131 Julian h do
" William J (U S A) bds 19 Faith
Dempster Ann widow Francis bds 46 Rosedale
" James E foreman 93 Sabin h 174 Linwood av
" Joseph B jeweler h 46 Rosedale
" Mary jeweler bds 46 Rosedale
" William W hay and grain 930 Grosvenor bldg h 182 Butler av
Demus Fred driver h 81 State
" George F driver 376 Weybosset h 870 Eddy
DeMuth Winifred bookkeeper 204 Kinsley av h 221 Indiana av
Denahan Morris watchman h 83 Pleasant View av
Denahy John J died March 4 1917
" see also DENNEHY, DONAGHEY, DONAHEY and DONAHY
Denault Edmond A rem to Boston Mass
" Paul A barber h 47 Aurora [h at Warren
Denby Garfield dental mechanic 330 Butler Exch
Deneault Alfred A operative bds 464 Hartford av
" Arthur weaver h 464 Hartford av
Denehy Catherine jeweler bds 193 Cass
" Joanna H widow Michael h 193 Cass
" John L jeweler bds 193 Cass
" Margaret jeweler bds 193 Cass [DONAHY
" see also DENAHY, DONAGHEY, DONAHEY and
Deneiger Joseph rem to Arctic
deNevers Lorenzo artist 19 College rm 39 h at Central Falls [Farragut av
Deng William E photo engraver Journal h 21
Denham Frank foreman h 265 Dudley
" Frank Mrs bds 247 Lockwood [bds do
Denico Maud 2d asst supt nurses R I Hospital
DeNicola Anthony helper h 897 Branch av
" Delerosa jeweler bds 592 Charles
" Emelia clerk bds 592 Charles
" Luigi machinist bds 590 Charles
" Luigi student bds 592 Charles
" Theodore foreman highway dept h 592 Charles
Denike Frances H widow Edward bds 202 Pleasant
Deninno Battista laborer h 16 Opper
Denio Charles yardman h 120 Willard av
DENIS see also ST DENIS
Denisewich Leon grocer 90 Randall h do
Denison Daniel A publisher 95 Westminster h 414 Pine
" Ernest overseer h 80 Dorchester av
" Frederica h 170 Prospect
" see also DENNISON [av
Denkewitz Augustus boilermaker bds 34 Marion
" F W Ludwig decorator h 34 Marion av
Denmark Henry mgr 15 Dorr h 411 Valley
" Hyman (Union Shoe Lace Co) 15 Dorr and grocer 393 Valley h 392 do
Dennehy Margaret matron 30 Benefit
" Patrick J inspector h 14 Handy
" Timothy H machinist bds 296 Grove
" William jeweler h 105 Lockwood
Denneny Bernard J collector 400 Westminster bds 14 Perkins [Harold
" Henry F traffic officer police station 3 h 179
" Margaret J h 14 Perkins
" Patrick J, B & S h 99 Lydia
Dennety William machinist rms 469 Pine
Denney Annie M C teacher Plain-st school bds 47 Trask
" Elizabeth rms 333 Pine
" see also DENNY [ton av
Dennie Margaret widow Michael bds 171 Man-
Dennigan Jeremiah grinder h 66 MtPleasant av
" Margaret widow William H bds 64 Derry
" Robert weaver h 14 Joslin
" Robert H inspector h 87 Ralph
Dennin Ann bds 85 Robinson
" Edward mason h 85 Robinson
" Ellen M variety 212 Prairie av h 85 Robinson
" James E fliermaker bds 85 Robinson
" John R chase bds 1666 Westminster
" Patrick F machinist bds 85 Robinson
" Peter J machinist h 85 Robinson
Denningham Louis J (U S N) bds 38 Herschel
Dennis Albert L waiter 195 Union h 10 Brookfield
" Arthur W pres International Braid Co h 165 Peace
" Benjamin L died Jan 8 1917
" Charles E h 163 Parade [114 Taber av
" Charles E jr principal Hope-st High school h
" Dorothy W teacher bds 114 Taber av
" Emerson painter h 186 Dean
" Henry E carpenter h 24 Warren
" Herbert M helper 16 Terminal Way h 81 Winter
" Howard E jeweler h 1006 Eddy
" James A com trav h 78 Harrison
" James W vice pres Doughty Tire Co 115 Wickenden h at Edgewood
" Jessie E bds 136 Broadway
" John R chairman board of fire commissioners and treas International Braid Co h 182 Adelaide av
" Kenneth (U S A) bds 141 Holden
" Mary S widow Gorham h 67 Governor
" Real Estate Co 73 Ives [wood
" Richard J clerk Prov Nat'l Bank h at Edge-
" Robert L boilermaker h 888 Broad
" Sarah C Mrs bds 111 S Angell
" William B Mrs h 46 Olive
" William H mgr Providence Ice Cream Co h at Edgewood
Dennish Edward rem to E Providence
Dennison Albert J (A J Dennison & Co) h at Riverside
" A J & Co (Charles W Grube, Albert J Dennison) mfg jewelers 70 Ship
" Mfg Co tags 57 Eddy rm 402
" see also DENISON [841 Atwells av
Denny Catherine A teacher Hendrick-st school b
" Frederick S rms 83 Franklin
" Mary widow James h 841 Atwells av
" see also DENNEY
Denoncour Alexander machinist h 226 Dean
" Alphonse teamster bds 195 Oak
" Henry machinist bds 195 Oak
" Joseph teamster h 195 Oak
" Phillippe chair caner h 195 Oak
DeNoon Marian h 103 Wesleyan av
Denoyier Alfred clerk 18 MtPleasant av
Densberger Harry L mgr restaurant Union station h 709 Hope
Densmore Ella B nurse Butler Hospital bds do
" George A buyer 275 Westminster h at Eden Park
" see also DINSMORE
Denton Bertha Mrs h 17 Grant
" Delia Mrs h 106 Orms
" George W rubberworker h 36 Borden
" Joseph laborer bds 14 Thurston
Denunzio Frank baker h 7 Spruce
Denver Ralph rem to Brockton Mass

Deo Pasqualella widow bds 50 Grape
Deoghegan Peter J chauffeur h 72 Benevolent
DePace Francesco P foreman h 19 Tell
" Giovanne (U S N) h 19 Tell
" Salvatore rubberworker bds 19 Tell
DePalma Domenico laborer h 29 Tell
" Donato stonecutter h 574 Charles
" Mario Mrs bds 31 Courtland
" Peter jeweler h 162 Globe
" Sabastiano laborer h 31 Courtland
" Vincenzo laborer h 332 Hawkins
DePalmo Giuseppe laborer h 206 Doro
" Pasquale weaver h 17 Andrews
" Sabatino helper h 17 Andrews
Depanian Zeyhoor laborer rms 172 Charles
DePaolo Emilio clerk 129 Atwells av bds at Thornton
" Joseph laborer bds 76 Hawkins
" Rocco jeweler h 76 Hawkins
" Vincenzo baker h 133 Sutton [Swiss
DePari Domenico hardware 285 Atwells av h 37
" Tommaso laborer bds 26 Ridge
DePasquale Angelina clerk bds 98 Sutton
" Angelo R undertaker 86 Sutton h do
" Antoinetta jeweler bds 98 Sutton
" Antonio weaver h 100 Knight
" Archangelo died April 21 1917
" Arthur clerk 41 Aborn bds 150 Lester
" Domenico laborer h 465 Douglas av
" Emilio druggist 41 Aborn h 47 Dora
" Giacomo operative h 98 Sutton
" Giuseppe laborer h 467 Douglas av
" John D (New Colonial Hotel) 636 Westminster h do
" Louis provisions 150 Lester h do
" Louise saleswoman bds 150 Lester
" Luigi (Pettine & DePasquale) lawyer 76 Dorrance rms 511 and 512 h 100 Vinton
" Michel h 66 Robinson
" Peter driver h 150 Lester
" Peter painter bds 98 Sutton
" Pietro fruit 295 Pocasset av h 593 Union av
" Rosie jeweler bds 98 Sutton
DePaulo Sam mechanic bds 498 Branch av
DePetrilli Giovanni pedler 12 Como h do
DePetrillo Amato laborer h 188 Progress av
" Antonio laborer bds 100 Tell
" Carmelo shoemaker h 188 Dora
" Carmine laborer h 181 Progress av
" Felice laborer h 690 Union av
" Giovanne laborer h 8 Hillhurst
" Michele laborer h 184 Progress av
" Raffaela Mrs grocer 181 Progress av h do
" Sisto watchmaker 130 Acorn h 49 Dean
" Tommaso rubberworker bds 104 Ridge
" Tommassina midwife h 49 Dean
DePhillipo Antonio laborer h 143 Pomona av
DePietro Domenic laborer bds 94 Cedar
" Joseph laborer bds 94 Cedar
DePincho Salvatore laborer h r 84 Transit
DePine Malvina widow Moses h 388 Potter's av
" Rose bds 388 Potter's av [h 8 Tiber
DePippo Angelo watch repairer 282 Atwells av
Depoian G H machinist h 173 Pond
DePointe Manuel fish 64 Wickenden h 439 S Main
DePol John civil engineer bds 468 Branch av
Depont A C clerk 93 Weybosset [herd bds do
DePorter John gardener House of the Good Shep-
Depoyan Jacob M pastor Armenian Congregational church bds 225 Union av [av
DeQuattro Eufemio real estate h 1170 Elmwood
" Nicole jeweler h 8 Hillhurst
Deradoorian Krekor grocer 163 Calhoun av h 35 Aquidneck
" Vartan student rms 151 Douglas av
Deragon George, B & S h 82 Bernon
Derby Charles O printer 131 Washington rm 206 rms 17 Broad
" Theodore A teamster h 153 Plain
Derbyshire Richard carpenter h 111 Veazie
D'Ercoli Leonardo laborer h 39 Moorefield
" Pasquale laborer bds 472 Union av
DeRensis Emilio filecutter h 124 Fairview
Derting Herbert H clerk 23 Acorn bds 20 Ayrault
" Peter G file forger h 20 Ayrault
DeRita Filomena bds 542 Union av
" Raffaelo spinner h 542 Union av
" Rudolph barber 42 Westminster h 171 Federal
" Temistocle barber bds 171 Federal
DeRitis Giuseppe jeweler bds 123 Vinton
DeRitta Antonio orderly Prov City Hospital bds do
" Francesco optician h 308 Admiral
" Joseph laundryman h 70 Barstow
DerManuelian Astvar laborer b 443 Chalkstone av
" Avedis laborer bds 443 Chalkstone av
" John, Screw Co bds 443 Chalkstone av
" Simon cook bds 443 Chalkstone av
Dermo Pietro laborer h 35 Hauxhurst
Dermody Catherine widow Patrick bds 74 Dixon
" Charles J traffic inspector 112 Union rms 317 Washington
" Elaine W Mrs nurse bds 307 Potter's av
" Jane widow John h 233 Dexter
" Leo F clerk B & S h at Pawtucket
Dermondy Thomas F exterminators etc rms 313 Washington
DerMujichian Mugerdich baker bds 35 Quaid
" Mugerdich laborer h 97 Ashburton
DeRobbio Achille second hand bds 433 Union av
" Angelo laborer h 31 Murphy
" C Alberto blacksmith h 377 Atwells av
" Davide shoemaker h 13 Swiss
" Erminia bookkeeper 128 Atwells av bds 433 Union av
" Giovanne agent bds 433 Union av
" Giuseppe h r 241 Pocasset av
" Giuseppe weaver bds r 247 Pocasset av
" Luigi provisions 502 Union av
" Marietta student bds 433 Union av
" Michele wholesale grocer h 433 Union av
" Oresto stonesetter h 377 Atwells av
" Reginalda widow bds 236 Federal
" Sabatino electrician h 41 Magdalene
" Stefano laborer bds 73 Tell
" Vincenzo h 116 Daniel av
DeRosa Antonio shoemaker h 240 Clarence
" Domenico laborer bds 58 Spruce
" Giovanne laborer h 498 W Exchange
" Giovanne laborer bds 74 Arthur av
" Giuseppe clerk h 67 Crary [Charles
" Leopold tailor 44 Washington rm 507 h 526
" Luigi contractor 123 Ledge h do
" Luigi laborer h 43 What Cheer av
" Luigi restaurant 154 Atwells av h 3 Newton
" Michele barber h 76 Derry
" Michele dyer h 240 Clarence
" Stefano laborer h 130 Acorn
DeRose Thomas (U S A) bds 251 Swan
Derosier Henry second hand h 8 Merino lane
" Mary Mrs opr bds 22 Halsey
" Rosa Mrs dressmaker h 12 Tower
Derouin Joseph machinist bds 696 Atwells av
Derrick Frank J, B & S bds 42 Valley
" James W (U S N) bds 42 Valley
" Margaret widow James W h 42 Valley
D'Errico Antonio blacksmith bds 106½ Arthur av
" Carmine tailor 103 Westminster h 103 Arthur av
" Cosmo pedler h 106 Tell
" John (Florence Café) 179-181 Atwells av h do
" Leonardo laborer h 96 Tell
" Leonardo laborer h 63 Hillhurst
" Paoli laborer bds 106½ Arthur av
" Pasquale cobbler h 73 Grove [Spruce
" Vincenzo bootblack 206 Weybosset h 166
" Vincenzo laborer h 30 McAvoy
Derry Ada rem to Philadelphia Pa
" Carrie M Mrs nurse bds 223 Messer
" Clifford L chemist h 1025 Chalkstone av
" John G clerk Adams Express h 223 Messer
" John P driver h 159 O'Connell
" Leroy machinist bds 151 Parade
" Marion E nurse Health dept City Hall bds 380 Benefit
" Mary M widow Simeon G h 223 Messer
" Peter S bartender 397 Valley h 114 Tobey
" Victor A (U S A) bds 53 Harold
DeRuosi Giuseppe laborer bds 45 Victoria
DeRusi Antonio laborer h 186 Enfield av
DeRuzzo Benedetto laborer h 17 Christopher
Dervin Sabina M Miss (Dervin & Johnson) h 316 Broadway
" & Johnson (Miss S M Dervin, Mrs W A Johnson) dressmakers 316 Broadway
" see also DURVIN
Desaer Fillippo h 191 Sterling av
Desaillier Hermine widow Amible bds 22 Warren
Desaint Andrew h 1075 Westminster
DeSaint John police station 2 h 128 Wendell
DeSano Giovanni fruit 430 Branch av h 28 Ascham
DeSante Giuseppe laborer h 550½ Charles
DeSantis Angelo liquors 91 Tell h do
" Elio clerk bds 36 Hillhurst
" Emidio laborer h 150½ Atwells av
" Emilio liquors 380 Atwells av h 355 do
" Gaetano laborer h 106 Gesler

DeSantis
" Giovanne weaver h 170 Almy
" Giuseppe baker 12 Courtland h do
" Minnie grocer 36 Hillhurst h do
" Vincenzo asst foreman h 36 Hillhurst
DeSanto John h r 575 Harris av
" Salvatore molder h 110 Gesler
DeSarro Carlo laborer h 31 Newton
" Louis jewelryworker bds 31 Newton
Desautelle Alfred bds 611 N Main
" Delia Mrs h 3 Library ct
" Delila R widow Joseph h 18 Chaffee
" Ernest clerk 33 Washington bds 76 Miller av
Deschenes Joseph clerk h 180 Pearl
" Marie widow Albert h 209 Huntington av
Desendorf Gertrude cashier Narragansett Hotel bds 49 Summer
" Ivan mgr 321 Grosvenor bldg h 49 Summer
Desforge Anna bds 41 Willard av
" Blanche rubberworker bds 41 Willard av
Desgranges Adelard T furniture 172 Delaine h 25 Alverson av
" Eugene jr (U S A) bds 11 Dart
" Felix jr (U S A) bds 299 Knight [Knight
" Felix J barber 48 Custom House st h 299
" Joseph woodworker h 88 Dexter
" Wilfred D woodworker h 19 Hammond
" Wilhelmina Mrs died May 3 1917
Deshaies David died September 1917
" Mary widow David h 148 Oak
Desiderato Vincenzo laborer h 137 Ridge
Desilets Emery F weaver h 117 Petteys av
" Mary Mrs h 84 Merino
Desilva Antone laborer h 30 Brook
DeSilva Raimonde A laborer bds 83 Tell
DeSimone Adamo laborer h 125 Daniel av
" Alfredo carpenter bds 45 Ethan
" Angelina widow Pietro h 15 Gillen
" Angelo laborer h 21 Monticello
" Antonio laborer h 21 Monticello
" Carlo tailor h 376 Atwells av
" Carmine laborer h 15 Gillen
" Carrie steno 415 Atwells av bds 91 Ledge
" Crescenzio h 91 Ledge [Arthur av
" Felice shoe repairer 534 Potter's av h 130
" Florie lawyer bds 91 Ledge
" Giulio laborer h 219 Progress av
" Luigi laborer h 8 Hillhurst
" Luigi tailor h 51 Federal
" Maria widow bds 8 Hillhurst
" Pasquale laborer h 32 Simmons
" Patrezio laborer bds 219 Progress av
" Rocco laborer h 43 Job
" Rocco laborer bds 11 Job
" Royal student bds 91 Ledge
" Sabatino laborer h 23 Job
" Salvatore grocer 126 Almy h 124 do
DesIsles Mary S asst supt nurses Prov City Hospital bds do
Desjarlais Arthur D pedler bds 39 Winchester
" Eugene opr h 40 Shiloh
" Helen forewoman bds 39 Winchester
" Henry meatcutter bds 39 Winchester
" John B elevatorman h 39 Winchester
" Ovide A grocer 70 Hugo h do
Deslandes Alfred bookkeeper bds 205 Bellevue av
" Arthur (U S A) bds 205 Bellevue av
" Clifford C clerk 291 Westminster bds 205 Bellevue av
" Damase clerk h 205 Bellevue av
" Henrietta jeweler bds 187 Oak
" Henry auto repairer bds 187 Oak
" Lea bookkeeper 144 Westminster rm 310 bds 205 Bellevue av
" Leo E clerk bds 205 Bellevue av
" Noel baker 1890 Westminster h 187 Oak
" Wilford helper bds 187 Oak [Central
Deslauriers Albert clerk 143 Weybosset h 18
" Clara steno Gorham Mfg Co
" Clara Mrs rms 306 Washington
" Emile (U S A) bds 18 Central
" Philip weaver h 35 Gloucester
Desmarais Albert enlisted U S A [av
" Armaidas moving picture opr h 291 Alabama
" Frank overseer bds 16 Samoset av
" Joseph carpenter h 119 Whitehall
Desmond Daniel J engineer 2 Henderson h 38 East
" Frank M mgr 139 Mathewson rm 210 h at Edgewood [Overhill rd
" Frank T draperyman 245 Weybosset h 22
" James F toolmaker h 152 Wendell
" Joseph, B & S bds 150 Smith
" Publishing Co, F M Desmond mgr subscription books 139 Mathewson
Desnoyers Amanda M Mrs dressmaker h 318 Manton av [Manton av
" Theodule J clerk 18 MtPleasant av h 318
DeSocio Angelina Mrs grocer 166 Point h do
" Frank laborer h 166 Point
Desorci Remmi barber 3 Grosvenor bldg h at Dodgeville Mass
Desormiers Rock cigarmaker h 24 Messer
deSousa Fred clerk 69 Dorrance h at E Prov
DeSpegnio Aniello teamster h 66 Sutton
Despinakis John waiter h r 327 Pine
" Michael cook h 14 Lime
DeSpirito Federico fileworker h 48½ America
Despré Edgar C jeweler bds 3 Aspinwall ct
" Mitchell C carpenter h 3 Aspinwall ct
" Mitchell C jr weaver bds 3 Aspinwall ct
" William operative bds 3 Aspinwall ct
DesRochers Godias mechanic h 10 Vineyard
DesRoches Alexander V laundryman h rear 20 Bowdoin [Davis
" Arsene B photographer 55 Eddy rm 306 h 110
" Joseph salesman 44 Washington h at Central Falls
" Rosetta widow Dosithee h 14 Camp
Desrosiers Charles contractor h 17 Hyat
" Charles foreman h 17 Hyat
" Henry J operative h 8 Merino lane
" John B inventor rms 567 Westminster rm 15
" Omer opr h 770 Branch av
" Telesphore pres Belmont Realty Co 144 Westminster rm 310 h at Woonsocket
DesRuisseau Vitaline Mrs h 39 Ship
Dessaint John A bookkeeper 1921 Westminster b 128 Wendell
" John J police station 2 h 128 Wendell
Desso Winifrid widow h 289 Pearl
Dessureau Henry P engineer R R bds 307 Charles
DeStefano Angelo grocer 53 Knight h 51 do
" Antimo barber bds 172 Progress av
" Antonio stonecutter h 2 Hassan
" Antonio tailor h 172 Progress av [av
" Giovanne tailor 708 Atwells av h 172 Progress
" Mary M tailoress bds 172 Progress av
" Michele driver h 448 Admiral
" Pasquale weaver bds 339 Killingly
Destine Camille coremaker bds 154 Federal
Destiny J M (J M Destiny Co) h at Wrentham Mass
" J M Co mfg jewelers 215 W Exchange
Destramp Albert weaver bds 82 Whitehall
" Archie rem to Buffalo N Y
" John weaver h 82 Whitehall
Desy Cyril G (U S A) bds 414 Huntington av
" Louis J molder h 414 Huntington av
" Louis J R clerk bds 414 Huntington av
" Louis V foreman 412 Fountain h 422 do
DeTata Alfonso operator h 60 Gesler
" Nicole clerk h 40 Bond
" Teresa jeweler bds 60 Gesler
Detective Agency The Inc, H C Mason prin 19 College rm 4
Detoren Louis loomfixer h 966 Branch av
DeToro Antonio grocer 75 Terrace av h 74 do
" Antonio weaver h 13 Magdalene
" Marco laborer h 12 Tobey
" Palmieri rem to E Providence
" Sabatino laborer h 10 Shafter
Detroy Michael operative rms 250 Dean
Deuel William H police station 4 h 98 Barrows
Deuso Edward auto washer bds 248 Valley
" Joseph weaver h 665 Atwells av
" Margaret E steno bds 665 Atwells av
" Mary E widow Corliss h 65 Valley
" Pierre operative h 670 Atwells av
" see also DUSSEAULT [Sumter
Deutch Samuel N dry goods 310 Pocasset av h 143
Deutsche Gesellschaft Club 155 Niagara
Deuts Max mfg jeweler 7 Beverly
" Olga T widow Max (Max Deuts) 7 Beverly h 660 Broad
DeVains Aimee h 7 Cope [B'way
DeVall Lester E auto repairer 2½ Major h 225
" Mary widow John h 29 Aland
" see also DAVOL DEVOLL and DUVAL
Devaney Edward watchman h 55½ John
" Mary mender bds 1017 Branch av
" Roy driver 66 Weybosset bds 55½ John
" William H rem to Warwick
Devanna Della laundress 807 Broad bds do
" Nora laundress 807 Broad bds do
Devanney Gretta M steno 12 Chamber of Commerce bldg bds at Pawtucket
DeVelgilo Giuseppe laborer h 533 Branch av
Devendorf Joseph, Gorham's bds 120 Calhoun av
" Sarah J widow Henry h 120 Calhoun av

Devenish Frank driver rms 65 Davis [Prov
" Ida seamstress 275 Westminster bds at East
" Joseph E compositor Journal h at Cranston
" Mary E widow John J bds 10 Adelphi av
Deveny Arthur J electrician 195 Angell bds 46 North Court
" Gertrude M bookkeeper bds 46 North Court
" Michael J blacksmith h 46 North Court [av
Deverall Edwin F overseer 166 Valley h 18 Daniel
Devere Ella J operator bds 1207 Elmwood av
" Frank R overseer bds 1207 Elmwood av
" George plumber rms 332 Pine
" Jane L widow Thomas h 1207 Elmwood av
" Joseph J carpenter bds 1207 Elmwood av
Devereaux Catherine P Mrs bds 121 Donelson
" Charles clerk bds 529 Cranston
" E J Mrs h 167 Courtland
" Francis J driver 23 Eddy bds at Edgewood
" George, B & S bds 149 Hudson
" Henry auto repairer bds 149 Hudson
" John agent h 149 Hudson
" John W salesman h 63 Dartmouth av
" M Agnes steno bds 594 Potter's av
" Roy J adjuster h 53 Ring
Deverell Alice G clerk 40 Clifford bds 113 Suffolk
" Arthur M (U S A) bds 113 Suffolk
" Chester B carrier P O h 71 Cumberland
" Doris D steno 10 Abbott Park pl bds 31 Devonshire
" Eli A overseer Geneva mill h 31 Devonshire
" Mary B widow Francis h 113 Suffolk
" Phila M steno bds 31 Devonshire
Devereux Carleton R machinist bds 666 Angell
" Jane F widow Oren C h 45 Bainbridge av
DEVEREUX O C COMPANY mfg jewelers 224 Eddy—See page 1149
Devernon Eugene painter bds 47 Pope
Devey John loom works bds 8 Belknap
Devincenzo Angelo h 125 Cedar
Devine Anna rms 16 Messer
" Annie M Mrs bds 971 Branch av
" Arthur W motorman h 14 Reeder
" Catharine N widow Edward F h 232 Carleton
" Catherine stock clerk bds 63 Hospital
" Catherine widow Patrick J h 70 Robinson
" Catherine widow Thomas h 118 Wood
" Celia bds 284 Blackstone
" Celia widow Joseph h 426 Knight
" Charles A h 21 Winthrop av
" Charles A (U S A) h 57 Willow
" Charles C engineer bds 111 Suffolk
" Edward produce bds 20 Danby
" Edward sec and treas 42 Weybosset rm 42 h 11 Keene
" Edward S h 110 Butler av
" Edward S clerk h 106 Lippitt
" Edward V engraver bds 136 Dover
" Edwin K (U S A) h 118 Wood
" Elizabeth widow Thomas h 63 Hospital
" Esther clerk bds 426 Knight
" Eugene F engineer h 68 Marion av
" Florence waitress 807 Broad bds do
" Flossie clerk bds 108 Wickenden
" Frank G clerk 51 Exchange pl bds 28 B'way
" George A shipping clerk 325 Waterman h at East Providence
" George F teamster 23 Acorn h 156 Holden
" Gertrude A steno 4 Blount bds 136 Dover
" Harry weaver h 20 Huntington av
" Helen jeweler bds 284 Blackstone
" Helen opr bds 156 Holden
" Helen sewer bds 118 Wood
" Henrietta Mrs bds 108 Wickenden
" Hugh boxer bds 819 Manton av
" Hugh laborer h 59 Florence
" Irene V credit mgr 256 Westminster bds 232 Carleton
" Isabella steno bds 426 Knight
" James laborer h 130 Silver Spring
" James real estate 32 Westminster rm 63 h 180 Rounds av
" James F (U S A) bds 156 Holden
" John carder bds 703 Harris av
" John laborer h 284 Blackstone
" John laborer bds 20 Danby
" John laborer bds 819 Manton av
" John J police station 2 h 16 Calhoun av
" John J fireman N Y, N H & H h 84 Berkley
" John T laborer bds 20 Danby
" Joseph rubber worker bds 736 Atwells av
" Joseph C jeweler bds 136 Dover
" Joseph E jeweler bds 63 Hospital
" Joseph P loomfixer bds 102 Ellery
" Joseph P variety 278 Wickenden h 3 Armstrong av

Devine
" Katheline laundress bds 70 Robinson
" Lena Mrs clerk 380 Westminster
" Lester H driver h 144 Dodge
" Lillian laundress bds 70 Robinson
" Lillian C bookkeeper bds 232 Carleton
" Lizzie widow Thomas h 63 Hospital
" Margaret bds 118 Wood [River av
" Margaret bookkeeper 121 Fountain bds 146
" Margaret E Mrs h 71 Keene
" Martin J clerk bds 106 Lippitt
" Mary clerk bds 63 Hospital
" Mary steno bds 102 Ellery
" Mary widow Michael h 107 Valley
" Mary widow h 56 Reynolds av
" Maurice P clerk P O h 121 Camp
" Michael laborer h 75 Hope
" Nellie E jeweler bds 93 Bogman
" Patrick h 102 Ellery
" Patrick laborer h 3 Armstrong av
" Robert machinist rms 365 Public
" Rose clerk 191 Westminster b 819 Manton av
" Rossina Mrs grocer 146 River av h do
" Sarah clerk bds 20 Danby
" Theresa J widow George bds 45 Evergreen
" Thomas F clerk 488 Valley h 136 Dover
" Thomas F janitor died Jan 16 1917
" Thomas F jr messenger h 188 Wood
" Walter E mgr 28 N Main h 195 Alabama av
" William machinist rms 48 Carpenter
" William J painter h 200 Douglas av
" Winifred clerk bds 20 Danby
Devitt Anna M housekeeper 42 Cole av
" James baggageman h 106 Mawney
" John laborer h 405 Benefit
" John J weaver h 28 Delaine
" Mary widow John h 111 South
" Patrick J laborer h 121 Dudley
" Thomas jeweler bds 121 Dudley
" see also DAVITT
Devlin Alice M Mrs h 95 Hope
" Angela jeweler bds 34 Cory
" Anna J steno bds 14 Hazard av
" Annie widow Patrick h 169 South
" Arthur J dressertender h 24 Hyat
" Edgar L cashier 73 Dyer h 143 Niagara
" Edward h 792 Douglas av
" Edward clerk 69 Dorrance
" Edward A dresser tender bds 792 Douglas av
" Edward L salesman bds 212 Amherst
" Edward N helper h 167 Plain
" Elizabeth widow Arthur J h 14 Hazard av
" Emma L dressmaker h 163 Lockwood
" George huckster rms 469 Pine
" Gertrude A music teacher bds 29 Hudson
" Grace E phone opr 195 Angell bds 792 Douglas av
" Henry J clerk 689 Atwells av bds 212 Amherst
" Hugh E laborer h 99 Pearl
" James, Gorham's h 168 Pond
" James molder h 30 Camden av
" James E bookkeeper bds 29 Hudson
" James H rms 162 Chestnut
" James J foreman 91 Globe h 159 Beacon av
" James P laborer bds 175 Jastram
" James P weaver bds 24 Hyat
" John A second hand bds 24 Hyat
" John F clerk bds 29 Hudson
DEVLIN JOHN I lawyer 421 Grosvenor bldg bds 792 Douglas av tel office 3903 Union res 2828 W Union
" John J polisher h 428 Fountain
" John P loomfixer h 353 Manton av
" John R driver bds 34 Barclay
" John T etcher h 76 Bogman
" Joseph H mfr 689 Atwells av h 212 Amherst
" Julia J winder bds 78 Bogman [herst
" Lillian G phone opr 15 Bough bds 210 Am-
" Margaret h 503 Plainfield
" Margaret saleswoman h 163 Lockwood
" Margaret P steno bds 14 Hasard av
" Margaret T bds 76 Bogman
" Maria T chainmaker bds 76 Bogman
" Mary h 155 Beacon av
" Mary grocer 118 Livingston h do
" Mary seamstress bds 169 South
" Mary A h 175 Jastram
" Michael jeweler 34 Clematis [Beacon
" Michael J police station 1 traffic div h 27
" Peter laborer h 34 Cory
" Peter rubberworker h 77 Pomona av
" Richard S salesman 10 Dorrance-st whf h 14 Primrose
" Richard S jr sec 189 Public bds 14 Primrose

Devlin
" Rose G teacher Berkshire-st school bds 702 Douglas av
" Susan clerk bds 169 South
" Thomas H machinist h 29 Hudson
" Thomas H jr wood engraver h 44 Anthony av
" William A machinist bds 212 Amherst
Devoe George electrician rms 431 Pine
" Gilbert jeweler h 46 Bassett [E Prov
" William B driver Adams Express Co bds at
Devoll Charles H diecutter h 209 Roosevelt
" Elizabeth clerk h 209 Courtland
" Elmer laborer bds 331 Broadway
DeVoll Earl C fancy goods 5 Arcade h 16 Plain
" F Usher fancy goods 19 Arcade h 159 Elm
" Mary J widow Frederick A bds 16 Plain
" see also DAVOL and DUVAL
Devolve John H overseer h 368 Manton av
" Sander J conductor bds 368 Manton av
Devon Anna L bookkeeper 70 Ship b 179 Colfax
" George J foreman 95 Chestnut h 179 Colfax
" George J jr asst foreman 95 Chestnut h 238 Indiana av
Devries Albert, B & S bds 2 Woodland
" John h 9 Elmdale av [Fallon av
Devro William D constructing engineer h 39
Devron Charles J switchboard opr 6th floor Turks' Head bldg bds 36 Pearl
" Henry F machinist bds 36 Pearl [Point
" John E janitor Industrial Trust Co rms 224
" Michael J laborer h 36 Pearl
Dew Charles H mason h 59 Edgemere av
" Frederick D carpenter h 33 Ida
Dewar Alexander steamfitter bds 4 Carpenter
" George weaver bds 7 Turner
DeWare Agnes Mrs bds 150 Beacon av
" Earle F clerk Nat Bank of Commerce bds 150 Beacon av
" George K cabinetmaker bds 131 Linwood av
" George W laborer h 618 Niantic av
" Harold C engraver h 161 Rutherglen av
" John E teamster h 12 Lowe av
" Marguerite clerk 380 Westminster
Dewart William L jr student rms 4 Manning
Dewdney William T janitor h 519 Atwells av
DeWetter Hector cigarmaker h 74 Appleton
Dewey Catherine widow Arthur L bds 223 Rhodes
" John file cutter h 364 Smith
Dewhirst Berrick (U S A) bds 140 Wendell
" Edmund, B & S bds 140 Wendell
" Joseph h 140 Wendell
" Thomas (U S A) h 140 Wendell
Dewhurst Arthur M collector h 20 Geneva
" James E clerk h 72 Ninth
" Jane A widow Robert bds 10 Dexter
" William tinsmith h 33 Geneva [Sumter
DeWildt Hugo H prop 521 Elmwood av h 216
Dewing Alfred F druggist 203 Camp h 205 do
" Susan B widow John B h 41 Doyle av
Dewire Thomas guard State House h 35 Fenner
Dewmoth Theodore painter rms 192 Friendship
DeWolf Agnes h 76 Prospect
" Caroline Mrs bds at St Elizabeth's Home
" Halsey physician 305 Brook h do
" John Winthrop special agt Prov Washington Ins Co h The Minden apt 23
" Lewis C janitor Chamber of Commerce bldg rms 76 Carrington av
" Paul Churchill asst treas Brown & Sharpe Mfg Co h 14 Cole av
Dews Alice Davis Mrs h 136 George
" Fred S salesman 63 Washington rm 40 h at Pawtuxet [Chapin av
Dewsnap Ardern vice pres 116 Chestnut h 72
" John painter h 494 Plainfield
Dexter Agnes E Mrs h 35 Pitman
" Albert, Gorham's h 229 Waldo
" Albert W silversmith h 294 Cranston
" Alice B Mrs h 654 Plainfield
" Alice J housekeeper bds 9 Cromwell
" Allena bds 152 Bayard
" Amey B widow William J h 152 Bayard
" Arthur F machinist h 137 Houston
" Asylum, Hope opposite Bowen
" Bertha M bds 256 Union av
" Bessie G h 10 Grosvenor av
" Charles H metal spinner rms 91 Chestnut
" Charles H Mrs h 58 Charles Field
" Charles L steamfitter h 256 Union av
" Edgar M rem to Cranston
" Frank E clerk 355 Valley bds 654 Plainfield
" Frederick E bookkeeper bds 654 Plainfield
" Frederick E foreman h 237 Eighth

Dexter
" George R coal and wood 758 Eddy h 181 Sherburne
" Gerald h 1 Twelfth
" Harold K clerk 505 Plainfield b 256 Union av
" Hazel M chemist bds 336 Dudley
" Henry H clerk registry dept P O h at E Prov
" Lillian A manicure bds 160 Smith
" Louis I draftsman 50 Borden h 429 Morris av
" Mae W Mrs h 336 Dudley
" Mary A Mrs dressmaker h 160 Smith
" Mary I widow Curtis W h 88 Vernon
" Merrill L carpenter h 222 Webster av
" Ralph motorman bds 57 W Friendship
" Ralph A rem to New Jersey
" Ralph E student bds 167 Angell
" Realty Co 526 Industrial Trust bldg
" Ruth M teacher America-st school bds 237 Eighth [Central Falls
" Theodore E teacher Hope-st High school h at
" Thomas laborer bds 60 Rosedale
" Walter W h 205 Elm Grove av
" William F enameler h 34 Day
" William L h 256 Union av
" Willis G machinist h 32 Hammond
" W E rem to Pittsburgh Pa
Dextraze Della bds 380 Friendship
" Jennie R carder bds 380 Friendship
" Joseph D jeweler h 380 Friendship
Dey Mary H associate principal 216 Hoe bds do
Deyell Arthur R bookkeeper and sec Foxon Co h 19 Marion av
" Harold J (H J Deyell Refining Co) h 44 Farragut av [Sabin
" H J Refining Co smelters and refiners 79
Deyble Herman salesman h 220 Melrose
Deyo Edgar A machinist h 37 Hospital
" Joseph elevatorman bds 37 Hospital
Deziel Catherine widow Elanord h 43 Yale av
" Elanord died May 3 1917
" Walter M driver bds 63 Devonshire
" Wilfrid watchman h 63 Devonshire
Diacomt Herman painter bds 19 Beacon av
" Tina Mrs clerk 321 Westminster b 19 Beacon av
DiAdario Giuseppe shoe repairer bds 9 Tower
Diamond Avice died May 20 1917
" Frank E machinist bds 42 Jefferson
" Henry draftsman 1214 Turk's Head bldg h at N Attleboro Mass
" James B, B & S bds 42 Jefferson
" Machine Co 1092 Westminster
" Morris grocer 280 Pine h 278 do
" Peter (International Quick Lunch) 175 Eddy h 22 Merrill
" Sarah widow Irving M h 42 Jefferson
" Thomas F clerk h 46 Sears av
" Walter A steno bds 42 Jefferson
" Wood & Coal Co 62 Diamond
" see also DIMOND and DIMAN
DiAndreta Carmine laborer bds 470 Branch av
" Ferdinando laborer bds 470 Branch av
Diangelico Antonio carpenter h 159 Cornwall
Diano Antonio driver h 57 Tell
" Francesco laborer h 16 Greeley
Dias Frank J liquors 122 Wickenden and grocer 102 Ives h 24 Trenton
" Gertrude bookkeeper bds 37 Ives
" Joseph operative h 24 Trenton
" Manuel V (Dias & Perry) 99 Ives h 37 do
" Mary widow h 335 Eddy
" Vicente laborer bds 95 Transit
" William F polisher h 53 Ives
" & Perry (Manuel V Dias, Manuel F Perry) liquors 99 Ives
DiAugustine Joseph tailor h 6 Messenger
DiBartolo Angelo laborer h 109 Croom
" Carmine fileworker bds 214 Cedar
DiBattista Gerardo porter h 185 Federal
" Joseph clerk bds 185 Federal [tham Mass
Dibblee Wesley G clerk 1 Harris av h at Wren-
DiBello Antonio laborer h 559½ Charles
" Domenico laborer h 120 Hawkins
" Francesco laborer h 120 Hawkins
" Pasquale tailor 168 Broadway h 68 Arthur av
" Salvatore laborer h 3 Veto
DiBenedetto Concetta widow bds 645 Union av
" Domenico laborer h 19 What Cheer av
" Giuseppe florist h 9 Sophia
" Tommaso gardener h 659 Union av [field
DiBiase Angelo tailor 201 Pocasset av h 50 Moore-
" Angelo laborer h 811 Charles
" Luigi laborer bds 811 Charles [Jones
DiBiaso Antonio shoemaker 158 Harold h 33

DiBono Giuseppe laborer bds 84 Murray
" Loreto stonecutter bds 14 Marietta
DiBuona Salvatore pedler bds 77 Gesler
DiBuono Domenico operator h 124 Leo av
DiCaprio Paolo foundryworker h 27 Lily
DiCasbarro Angelo grocer 708 Atwells av h r do
" Teresa widow Sebastian bds 708 Atwells av
DiCataldi Francesco cigars 198 Atwells av h 43 Weeden
Dicawicz John jeweler h 293 Chalkstone av
DiConso Angelo street sweeper h 36 Weeden
" Antonio driver h 475 Admiral
" Domenico laborer h 125 Cedar
" Francesco teamster h 119 Dante
" Loreto laborer h 30 Eutaw
" Pamfilo driver h 72 Venzie
" Pasquale driver bds 465 Admiral
" Rocco driver h 465 Admiral
DiCesare Antonio fireman bds 636 Douglas av
" Camillo laborer bds 636 Douglas av
" Giovanne barber h 333 Pocasset av
" Michele operative h 604 Charles
" Pasquale h 604 Charles
" Pasquale laborer h 598 Charles
" Ulterico clerk bds 68 Ethan
" Vincenzo laborer h 68 Ethan
DiChiara Frank barber h 140 Cedar
DiChiaro Domenico laborer bds 150 Spruce
" Joseph tailor 180 Westminster h 14 Messenger
DiCiccio Anthony barber h 133 Sutton
" Angelo bds 92 Tell
" Bernardo barber bds 146 Almy
" Francesco, R R freight h h 165 Cedar
" Francesco laborer h 51 Brayton av
DiCicco Antonio laborer h 251 Atwells av
" Antonio laborer bds 16 Tiber
" Antonio laborer h 24 Trainor
" Pietro laborer bds rear 57 Tell
" Salvatore laborer bds 24 Trainor
DiCiolla Antonio laborer bds 14 Tower
DiCiurcio Paul barber h 130 Federal
Dick Alexander piper h 63 Fairmount av
" Andrew J clerk 243 Westminster h at Pawt
" David L druggist 109 Westminster h at N Providence [h 243 Williams
" Ethel E dressmaker 511 Westminster rm 507
" Jean widow Bowman bds 750 Valley
" Jennie Mrs rms 179 Friendship
" John, (Canadian Army) h 43 Bath
" Lydia A widow Frederick rms 339 Washington
" Margaret W Miss h 243 Williams
" Wong manager 230 Westminster h do
Dickens Charles electrician bds 79 Transit
" Harry meat cutter 371 S Main h 79 Transit
" Isaac bds 79 Transit
Dickens George W confectionery Hope cor Blackstone boulevard h 202 Fifth
" Israel sec and treas 22 Cypress h 103 State
" Morris W plumber 241 Chalkstone av h 20 Whipple
" William H diecutter h 291½ Oxford
Dickenson Elizabeth C bookkeeper 745 Westminster bds 63 Laura
" John bds 57 Waterman
" Rowland variety 205 Thurbers av h do
Dickerman Grace E librarian 106 Francis bds 350 Benefit
" Louise G Mrs h 5 Seekonk [Webster av
" William C asst supt 402 Westminster h 415
Dickerson Charles E G music teacher 41 Conrad bldg h 56 W Friendship
" Clarence H clerk 20 Market sq h 7 Jillson
" Gladys P clerk 191 Westminster bds 366 Douglas av
" Isaac pork dealer h 85 Oak
" James engraver 268 Weybosset bds 56 West Friendship
" John chauffeur h 87 Overhill rd
" see also DICKINSON and DIXON
Dickert Emil R machinist b 83 Goddard
" Marie D Mrs h 83 Goddard
Dickey Frank R motorman h 36 Gilmore
" Stella M ladies' hairdresser 408 Lapham bldg bds 104 Broad
" see also DICKIE
Dickie Archibald switchman h 169 Gano [av
" Elizabeth A widow Archibald h 15 Mechanic
" Harry jeweler bds 15 Mechanic av
" James A laborer h 202 Fifth
" James V ironworker bds 65 Wayne
" Margaret enameler bds 23 Colfax
" Percy printer h 31 Schofield
" William laborer h 23 Colfax
" William machinist h 65 Wayne
" see also DICKEY

Dickinson Annie L nurse R I Hospital bds do
" Betsey widow Wright h 196 Burnside
" Charles E jr dyer h 7 Priscilla av
" Claribel E clerk Journal bds 158 Pearl
" Everett S buyer 243 Westminster bds 158 Pearl
" Frank O piano-tuner h 202 Carpenter
" Frank S collector bds 291 Globe
" George mill agt h 196 Webster av
" George L carpenter h 10 Common
" George L jr clerk bds 10 Common
" George W h 291 Globe
" Gladys R bds 58 Wendell
" John H bookkeeper h 196 Burnside
" Lucy widow Lester rms 10 Shepard [av
" Merton F asst mgr 176 Kinsley av h 28 Marion
" Myron W stereotyper h 158 Pearl
" Myron W jr inspector bds 158 Pearl
" Robert butler h 130 Thayer [Medway
" Robert H M ins agt 202 Ind Trust bldg h 78
" Sarah Mrs roominghouse 38 Broad
" Sarah Miss h 292 Thayer
" Whitney machinist h 58 Wendell
" William E salesman 292 Westminster h 108 Peace
" William H machinist h 546 Douglas av
" see also DICKERSON and DIXON
Dickman Annie widow Bernard h 37 Viola
" Joseph locksmith h 48 Robinson
Dickson Joseph clerk 91 S Main h 110 do
" Maurice L enlisted U S A
" William A rubberworker bds 146 Peace
" William R laborer h 31 Plenty
" see also DIXON
DiClement Nicola (Washington Shoe Repairing Co) 1315 Chalkstone av
DiContio Carlo stonecutter h 45 Toppan
DiCorpo Giuseppe laborer h 175 Ledge
" Nicole laborer h 15 Amory
DiCostanzo Giuseppe laborer h 31 Marietta
DiCredito Giovanni operator h 56 Vinton
DiCunto Rosindo driver h 61 Grove
Dideski William laborer h 68 Joslin
DiDomenico Antonio bartender 200 Atwells av h 72 Courtland [av
" Nicole tailor 275 Westminster h 297 Atwells
" Pasquale chauffeur bds 72 Courtland
" Rodolfo tailor h 243 Federal
DiDonato Biagio laborer h 146 Spruce
" Emido laborer bds 34 Hassan
" Giuseppe tailor 286 Pocasset av h 129 Murray
" Nicole laborer h 397 W Exchange
" Raffaelo laborer bds 397 W Exchange
" Sabatino laborer bds 34 Hassan
Diebold H Adam bookkeeper 131 Washington rm 408 rms 109 Aborn
" Safe & Lock Co 259 Eddy
Diefendorf J John rem to New York city
D'Iello Bartolomeo tailor h 62 Spruce
DiElouise Luigi tailor 275 Westminster h 25 Jones
Dics Joseph laborer h 66 E Transit
Dietel Babette widow John M h 57 Althea
" George J T toolmaker bds 57 Althea
Dietz Anna S widow Frederick h 24 French
" Charles (U S A) bds 24 French
" Frederick florist 23 French bds 24 do
" Martha S widow Jacob C rms 105 Daboll
DiFalco Antonio chauffeur bds 2 Swiss
" Jennie widow Rocco h 2 Swiss
" Rocco Est undertaker 39 Knight
DiFebrio Gaetano laborer h 159½ Knight
Difflay John J blacksmith h 299 Waverly
" John J jr machinist bds 299 Waverly
" J Frank (U S A) bds 61 Dora
" Patrick F h 61 Dora
Diffley John died Nov 2 1917
" Mary widow Patrick h 64 Arnold
" see also DEFFLEY and DUFLEY
DiFilippo Pasquale laborer h 34 Hassan
DiFillipis Nicola cementworker h 31 Courtland
DiFillipo Alberto clerk bds 269 Knight
" Marco laborer bds 70 Hassan
DiFillippo Domenico auto repairer 24 Arthur av h at Cranston
DiFiore Charles laborer bds 99 Cedar
" Giuseppe laborer h 99 Cedar
" John laborer h 99 Cedar
DiFolco Fillippo laborer bds 62 Ridge
" Saverio laborer h 62 Ridge
" Vincenzo laborer h 63 Terrace av
DiFonso Nofrio laborer bds 26 Gesler
DiFonte Antonio laborer h 35 Kenyon
DiFonso Antonio laborer h 110 Gesler
" Pietro operator h 50 Social

DiFruscio Antonio laborer h 130 Acorn
Digby Charles F ironworker h 862 Eddy
DiGenoa Francesco weaver h 30 Tell
Diggins Catherine U bookkeeper h 171 Tockwotton
" Daniel jr h 439 Benefit
" John J compositor Journal h 126 Oakland av
" Patrick lamplighter h 32 Transit
" Thomas driver bds 439 Benefit
Diggle Charles H draftsman B & S h at Pawt
Diggs Coleman longshoreman h 13 Olney
" Luther oyster opener bds 16 E Transit
" Mary L Mrs h 483 N Main
" Porter oysterman h 207 Dexter
" Thomas H driver h 83 Central
DiGiacomo Stefano laborer h 10 Gesler
DiGiovanni Angelo laborer h 59 Luna
" Donato laborer h 16 Hassan
" Giacomo laborer h 46 Gillen
" Rosario laborer bds 46 Luna
DiGiuglio Vincenzo tailor bds 34 Veasie
DiGiuseppe Abramo rem to Cranston
" Angelo laborer bds 287 Pocasset av
" Francesco weaver h 19 Barker
" Giovanne bds 19 Barker
DiGrado Alferie S h 70 Rowan
" Bros (John A DiGrado) stable Molloy st
" Catherine widow Francisco h 70 Rowan
" Emma I music teacher h 70 Rowan
" Frank W coremaker h 71 Glover
" Henry A bds 70 Rowan
" John A (DiGrado Bros) Molloy st h 31 Glover
" John A salesman 243 Westminster
DiGrazia Brigida widow n 90 Spruce
DiIorio Agostino laborer bds 29 Africa
" Annie jeweler bds 74 Sutton
" Antonio laborer h 588 Union av
" Bennie laborer h 129 Spruce
" Carmina widow h 71 Spruce [Messenger
" Carmine tire repairer 400 Weybosset h 41
" Concetta jeweler bds 124 Vinton
" Domenico bottler h 91 Ring
" Donato dresser h 4 Dale
" Fillipo laborer h 98 Croom
" Francesco laborer b 129 Spruce [124 Vinton
" Gennaro (Queen Spring Water Co) 15 Lily h
" Gennaro jeweler h 150 Courtland
" Giovanne jeweler h 67 Spruce
" Giuseppe laborer h 74 Sutton
" Giuseppe laborer h 13 Manson
" Jennie dressmaker bds 124 Vinton
" Jennie jeweler bds 74 Sutton
" John undertaker 66 Dean h do
" Luigi conductor h 135 Almy
" Luigi laborer h 10 Hewitt
" Luigi weaver h 128 Penn
" Marco carpenter h 416 W Exchange
" Michele laborer bds 40 Amory
" Orazia widow bds 67 Spruce
" Pasquale laborer bds 40 Amory [ton
" Pasquale tailor 275 Westminster h 26 Brock-
" Raffaelo laborer h 38 Newark
" Susan jeweler bds 74 Sutton
" Tommaso laborer h 137 Penn
" Tommaso laborer h 34 Harkness
" Vincenzo laborer h 532 Douglas av
" Vincenzo laborer h 23 Murphy
DiJeser Sebastian H (DiJeser & Ortoleva Co) h 615 Manton av
" & Ortoleva Co (S H DiJeser, R S Ortoleva) real estate and ins 29 Weybosset rm 44
DiJoseph Francesca barber 918 Atwells av h 99 Hendrick
DiLalla James barber 553 Eddy h 531 do
" Salvatore A shoe repairer 564 Plainfield h 208 Pocasset av
DiLallo Michele fileworker bds rear 15 Falls pl
DiLauro Benvenuto shoemaker h 103 Sutton
" Enrichetta clerk bds 103 Sutton [av
DiLeonardo Salvatore laborer h rear 126 Arthur
DiLeone Giuseppe jeweler bds 332½ Atwells av
" John barber 489 Cranston bds 332½ Atwells av
" Michelina widow Frank h 332½ Atwells av
" Raffaelo student bds 332½ Atwells av
Dill Edna B nurse bds 66 Plenty
" George E wood carver h 32 Arnold
" Samuel J porter 128 Dorrance h at Warren
Dillabur James H machinist h 71 Common
" William A clerk Casino Bowling Alleys rms 68 Cranston
Dillamore Patrick laborer h 61 Danforth
Dillenberger Emma C clerk 20 Market sq bds 85 Eighth
" Frederick W carrier bds 85 Eighth
" Katherine M widow Gustave A h 85 Eighth
Dillingham Leon H clerk Union station rm 201 h at Riverside
Dillman Frank M roofing supt 830 Eddy b 35 Potter's av [York city
" William pres Dillman Bakery Inc h at New
Dillman's Bakery Inc 223 Admiral
Dillon Adelaide L steno b 123 Wesleyan av
" Agnes M teacher Althea-st school bds 145 Cranston
" Ann widow Patrick h 788 Potter's av
" Anna F steno bds 7 Homestead av
" Benjamin R h 67 Orchard av [cemetery
" Catherine A printer bds Rochambeau av opp
" Charles laborer h 18 Fremont
" Edgar J carpenter 83 Summer h 133 Colfax
" Edward J died March 6 1917
" Edward J jr B & S bds 189 Holden
" Edward L salesman h 180 Potter's av
" Eleanor N clerk 20 Market sq bds 145 Cranston
" Eva Z cashier 42 Pine h 105 Medway [av
" Florence F steno 20 Gordon av bds 94 Prairie
" Frank R laborer bds 45 Landor
" George E (U S A) h 7 Homestead av
" Harry rem to Lawrence Mass
" Hazel M h 133 Colfax
" Hubert J chauffeur b 788 Potter's av
" James F polisher h 301 Oxford
" James P gardener Swan Point Cemetery h Rochambeau av opp the cemetery
" Jane widow Edward J h 189 Holden
" John caretaker rms 119 Point
" John clerk 37 Canal h at Pawtuxet
" John printer bds 19 Mulberry
" John E clerk h 1370 Broad
" John H janitor h 20 Spencer
" John H millwright h 40 Ashmont
" John J clerk 380 Westminster
" John J mason bds 376 Wickenden
" John P lineman bds 19 Bogman
" Joseph clerk 380 Westminster
" Josephine teacher East Manning-st school h 105 Medway [etery
" Julia A printer bds Rochambeau av opp cem-
" Lucy J clerk bds Rochambeau av opp cemetery
" Madeline V clerk B & S bds at Lafayette
" Margaret A bookkeeper 138 S Main bds at Pawtuxet
" Margaret M clerk 291 Westminster bds Rochambeau av opp cemetery Smith
" Margaret M steno 65 Mathewson bds 380
" Marguerite L clerk bds 123 Wesleyan av
" Mary A bookkeeper 54 Page bds at Pawtuxet
" Mary J widow Alfred h 137 Knowles
" Michael F repairer 21 Washington rm 4 h at Pawtucket [Smith
" Nellie R nurse 109 Washington rm 407 bds 380
" Patrick enlisted U S A
" Patrick E (McGough & Dillon) lawyer 523 Grosvenor bldg h at Valley Falls
" Richard, B & S rms 38 N Court
" Sarah widow John D h 123 Wesleyan av
" Thomas braider bds 192 Harrison
" Thomas A engine turner 151 Pine bds 137 Knowles
" Thomas A painter bds 788 Potter's av
" Thomas J laborer h 10 Madison
" Walter J h 380 Smith
" William H clerk 380 Westminster h 74 Smithfield av
" & Douglas Inc butter and eggs 176 Kinsley av
DiLoia Nicola laborer h 48 Opper
DiLomba John porter 155 Canal h at E Prov
DiLorenso Domenico laborer bds 36 Moorefield
" Francesco laborer h rear 14 Dale
" Giovanne laborer h 66 Silver Lake av
" Giovanni laborer h 10 Boyd
" Giuseppe barber 822 Potter's av h 94 Ridge
" Giuseppe laborer h 56 Ascham
" Pasquale laborer h 36 Moorefield
DiLuglio Antonio laborer h 47 Prudence av
" Antonio jr laborer bds 47 Prudence av
" Domencio salesman 327 W Exchange also Banker 328 Atwells av h 92 Vinton [ton
" Ralph bookkeeper 328 Atwells av bds 92 Vin-
" Tomasso (U S A) bds 92 Vinton
DiLustro Crescenzo laborer h 26 Bond
" Veto clerk 327 W Exchange h 620 Union av
DiMaio Alessandro baker 273 Academy av h 1119 Chalkstone av
" Angelina clerk bds 31 Crout
" August baker 380 Westminster
" Ciro laborer bds 125 Gesler
" Cristofero laborer h 20 Messenger

DiMaio
" Daniel machinist h 698 Public
" Filomena widow bds 31 Crout
" Giacchino baker h 102 Penn
" Giovanne barber h 114 Federal
" Lucca clerk bds 31 Crout
" Vito laborer h 31 Crout
" Michele bds 64 Sutton
" Michele coal 296 Knight h do
" Michele ice cream h 165 Spruce [stone av
" Sandro baker 273 Academy av h 1119 Chalk-
" Vincenzo teamster h 25 Piedmont
Diman Louis W rem to Auburn
" Louise Miss h 300 Angell [Wood
" Robert P salesman 319 W Exchange b 65
" see also DIAMOND and DIMOND
DiMarco Antonio laborer h 38 Crout
" Carmine A laborer h 42 Crout
" Frank teamster h 42 Crout
" Giuseppe laborer h 310 Hawkins
" Paolo laborer h 53 Crary
" Vincenzo laborer h 816 Charles
DiMario Giuseppe fileworker h 522 W Exchange
" Luigi laborer h 11 Windmill
DiMartino Domenico laborer b 34 Hassan
DiMarsio Avorio laborer bds 34 Greeley
" Berlardino laborer h 306 Hawkins
" Raffaele laborer bds 65 Hassan
DiMascio Concesio laborer h 55 Brayton av
" Valenzio h 710 Charles
" Vincenzo carpenter h 44 Arthur av
DiMascola Gaetano ins agt 44 What Cheer av
DiMatteo Davido laborer h 154 Federal
" Frank clerk 209 Westminster bds 151 Federal
" James clerk bds 10 Swiss
" Rosario grocer 206 Federal h 151 do
DiMauro Antonio janitor Strand bldg h 109 Cumerford
" Domencio laborer h 117 Acorn
" Vincensa widow h 117 Acorn
Dimeo Michael baker bds 73 Ashburton
DIME MESSENGER COMPANY 59 Union—See front col page D
DiMeglio Aniello laborer h 121 Enfield av
" Domenico operator bds 118 Federal
" Frances stonesetter bds 79 Arthur av
" Giovanne laborer h rear 114 Federal
" Italo weaver h 70 Hazael
" Nancy clerk bds 79 Arthur av
" Nicole actor bds 11 Vinton
" Rachela jeweler bds 118 Federal
" Raffaele grocer 276 Atwells av h 79 Arthur av
" Saverio pedler h 11 Vinton
" Teresa jeweler bds 118 Federal
" Vincenzo grocer 116 Federal h 118 do
" Vincenzo mgr 276 Atwells av bds 79 Arthur av
" Vito laborer h 274 Atwells av
Dimenticati Alfredo painter h 148 Sutton
DiMeo Alfred stonecutter h 66 Marion av
" Alessandro engineer bds 9 Aventine av
" Antonio laborer bds 70 Hassan
" Antonio plumber bds 14 Clyde
" Antonio tailor h 59 Vinton
" Carrie dressmaker h 255 Federal
" Cosimo barber 792 Broad h 116 Cedar
" Daniel, B & S bds 255 Federal
" Denorio jeweler h Miantonomi ct
" Domenico foreman h 9 Aventine av
" Giacchino baker h 104½ Penn
" Giuseppe foreman bds 9 Aventine av
" Isadore machinist h 21 Hamburg av
" Lucy clerk 244 Westminster b at Riverside
" Marianna widow Frank h 14 Clyde
" Mary F clerk 286 Westminster bds 59 Vinton
" Nicole jeweler h 16 Penn
" Pasquale jeweler bds 9 Aventine av
" Rose Mrs dressmaker h 16 Penn
" Stone Co granite 75 Westminster rm 24
" Thomas clerk 286 Westminster b 59 Vinton
DiMichele Giosafatto dyer h 561 Douglas av
Dimick Albert W treas Grosvenor-Dale Co 105 Grosvenor bldg h 25 Elm Grove av
Diminni Tommaso jeweler h 598 Charles
DiMitri Francesco carpenter h 220 Pocasset av
" Luigi weaver h 117 Federal
Dimisas Angelo (Dimisas Bros) 87 Washington rms 96 Broadway
" Bros (Angelo, George and Nicholas) restaurant 87 Washington
" George (Dimisas Bros) 87 Wash rms 96 B'way
" Nicholas (Dimisas Bros) 87 Wash rms 96 Broadway [Edgewood
Dimond Abraham (Dimond Company) h at
" Abraham fish 14 Shawmut h 25 N Davis
" Charles A bds 40 East George

Dimond
" Clara F teacher dancing bds 814 Broad
" Company dept store 244 Westminster
" Francis R clerk 212 Grosvenor bldg bds at Bristol
" Fred H sec 420 Butler Exchange h 814 Broad
" Harriet E steno 44 Washington rm 403 bds 43 Comstock av
" Helen V teacher B & S, R I Commercial school bds 44 Congress av
" Henry J (Dimond Company) bds Crown Hotel
" Leo engraver rms 265 Washington
" L & Sons Inc 244 Westminster
" Oscar pedler h 20 Shawmut
" Rachel clerk 7 Beverly rm 12 bds 43 Comstock av
" Sarah clerk bds 20 Shawmut
" see also DIAMOND and DIMAN
DiMonti Ercole laborer h 355 Atwells av
" Gaetano laborer h 144 Globe
" Paoli barber h rear 328 Atwells av
" Raffaelo laborer h 126 Acorn
" Salvatore barber bds 355 Atwells av
" Vincenzo laborer h 340 Atwells av
Dimsey Bertram Y machinist bds 18 Burnside
" Earl A (U S A) bds 18 Burnside
" Eli engineer h 35 Ocean
" Emanuele laborer h 31 Marietta
" Francesco laborer bds 31 Marietta
" Irving E opr bds 18 Burnside
" Joseph (U S N) h 18 Burnside
" Maude E saleswoman bds 18 Burnside
DiMuccio Antonia widow Filomeno h 92 Murray
" Antonio h 77 Ledge
" Antonio laborer h 72 Vinton
" Bartholomeo weaver h 39 Sophia
" Giuseppe laborer h 8 Hauxhurst
" Maria widow Giovanne h 12 Ring
" Maria S saleswoman bds 12 Ring
" Pasquale weaver bds 92 Murray
" Paul salesman 223 Canal h at Lymansville
" Raffaele laborer h 512 Union av
" Teresa dressmaker bds 12 Ring
DiMuzzio Savino laborer h 132 Tell [av
Dinagan William H guard Texas Co h 896 Allen's
Dinagen James M printer bds 64 Saratoga
" Marion G cashier bds 64 Saratoga
" Patrick F dep sheriff Prov County Court House h 64 Saratoga
DiNapoli Mary laborer bds 6 Nahant
" Paolo fireworks h 6 Nahant
DiNardi John laborer h 27 Arthur av
" Vincenzo laborer bds 90½ Ring
Dinezzo Domenico h 47 Kenyon
" Francesco jeweler bds 47 Kenyon
" Macolato jeweler bds 47 Kenyon
Dingee George H clerk 112 Union h 55 Redwing
" Leland H fore man bds 55 Redwing
Dingle George blacksmith rms 17 Chestnut
Dingwell Frank F (U S A) bds 96 Stewart
" Joseph E toolmaker h 96 Stewart
" Mabel H jeweler bds 185 Bridgham
Dini Luigi mgr Mariani Co Inc h 30 Almy
Dinigin Anne Mrs h 97 Pomona av
Dinkel George R student rms 4 Manning
Dinnany James L machinist h 32 Royal
" Stephen bds 358 Carpenter
Dinneen Annie nurse Dexter Asylum bds do
Dinneny Thomas H rem to Detroit Mich
DiNobili Luigi laborer h 11 Wainwright
DiNocco Raffaelo h 197½ Atwells av
Dinosky William fireman h 14 Dorr
Dinsch Dora widow Traugott J bds 169 Eastwood
Dinsmore B Frank salesman h 147 Benefit
" Charles E salesman bds 114 Orange
" Ella M bds 111 S Angell
" Frank R clerk bds 147 Benefit
" Henry M machinist h 671 Smith [Broad
" James L salesman 79 Westminster rms 160
" John C asst supt Hope Webbing Co bds 147 Benefit
" Samuel carpenter h 46 Brownell
" William E salesman 178 Dorrance h at Fall River Mass
" see also DENSMORE
DiNucci Aleseo laborer h 20 Swiss
" Alfred jeweler bds 24 Greeley
" Carmina widow Andrea bds 24 Greeley
" Carmine painter h 24 Greeley
" Giorgi baker h 45 Tappan
" Nicholas h 3 Spruce
" Pietro grocer 316 Hawkins h do
DiNuccia Camillo agent h 33 Ringgold
" Carmina widow Cosmo h 366 W Exchange
" Marco molder h 157 Federal

DiNuccia
" Michele laborer h 34 Murphy
" Tomasso laborer h rear 26 Ridge
DiNunsio Angela widow bds 9 Spruce
" Francesco baker h 9 Spruce
" Giuseppe barber 113 Spruce h 447 Atwells av
" James jeweler h 61 Joslin
" Michele barber h 11 Ceres
DiNuovo Matteo laborer bds 45 Crary
Dioles Errico laborer h 408 Atwells av
Dion Catherine laundry hand bds 737 Potter av
" Elie H sales mgr 87 Weybosset rm 39 h at Central Falls
" Frank ash remover 70 South h do
" Joseph blacksmith h 64 Newark
" Joseph T auto repairer h 31 Julian
" Lawrence operative h 21 Edna
" Napoleon machinist bds 52 Kossuth
" Walter pedler h 188 Public
" Wilfrid I barber 108 Eddy h 8 Calla
" Zepherin motorman h 52 Cumerford
Dionezio Giovanne laborer h 9 Republican
Dionicio Francesco laborer h 15 Piedmont
" Gaetano pedler h 3 McAvoy
" Maria widow Pietro A h 3 McAvoy
Dionissi Gaetano operative h 765 Atwells av
Dionne Adelard student bds 73 Curtis
" Aime J weaver h 11 Benton
" Albert auto repairer bds 885 Atwels av
" Albert D J, B & S bds 163 Amherst
" Dontail carpenter h 885 Atwells av
" Dontail carpenter h 163 Amherst
" Elos A (U S A) bds 73 Curtis
" Eugene J, B & S h 84 Putnam
" Israel h 73 Curtis
" Joseph carpenter h 25 Sonoma ct
" Joseph weaver h rear 294 Manton av
" Joseph T carpenter h 28 Joslin
" Ludger A carpenter h 73 Health av
" Mary widow Hillaire bds 31 Putnam
" Omere A inspector B & S b 28 Joslin
" Peter weaver bds rear 294 Manton av
" Tancrede carpenter h 18 Fairfield av
" Treffle F weaver h 47 Putnam [Waverly
Diorio C Thomas clerk 108 Weybosset h 192
DiOrio Andrew h 163 Atwells av
" Antonio h 163 Atwells av
" Antonio farmer h 227 Unit
" Domenico bottler h 66 Ring
" Gennaro jeweler bds 24 Courtland
" Giovanne jeweler h 24 Courtland
" Luigi laborer rm 35 Newton
" Nicole jeweler bds 24 Courtland
" Philip laborer bds 96 Ledge
" Vincenzo laborer h 1113 Atwells av
Diotte Alexander tel repair man h 184 Lester
" Louis F machinist h 403 Fountain
DiPalma Domenick cigars and tobacco 328½ Atwells av h 41 America
" Giovanni laborer bds 104 Tell
" Teresa widow h 41 America
DiPalmo Luciano conductor h 14 Greeley
" Serafino teamster h 21 Peter
DiPanni Antonio lborer bds 26 Gesler
" Donato spinner h 119 Ring
" Luigi laborer bds rear 58 Tell
" Michele laborer h 29 Murphy
DiPaoli Carmine laborer bds 17 Ledge
" Gennaro laborer bds 19 Monticello
" Giuseppe shoemaker 537 Branch av h 535 do
" Rosa widow h 498 Branch av
" Vincenza widow bds 87 Hawkins
" Vincenzo laborer bds 19 Monticello
DiPasqua Bella Mrs rem to Brockton Mass
DiPastine Cremualdo laborer h 184 Dora
DiPeppo Domenico laborer bds 522 W Exchange
DiPettrillo Costantino ice dealer h 630 Charles
DiPietro Domenico shoe repairer 912 Eddy h 115 Ring
" Germano fireman h 12 Africa [424 do
" Joseph barber 461 S Main and fruit 426 do h
" Michelo laborer h 94 Cedar
" Vincenzo helper bds 115 Ring
DiPilla Antonio painter h 246 Atwells av
" Arthur tailor bds 246 Atwells av
" Cosmo painter h 286½ Atwells av
" Raffaelo painter h 286½ Atwells av
DiPinto Ergerio tailor h 33 Vinton
Dipka Joseph overseer h 139 Julian
Dippel William A lithographer bds 250 Lockwood
DiPippo Angelo jeweler bds 151 Federal
" Angelo tailor bds rear 58 Gesler
" Angelo watchmaker 282 Atwells av h 8 Tiber
" Annie Mrs h 90 Tell
" Anthony pres 60 Weybosset h 52 Ring

DiPippo
" Antonio bartender h r 141½ Penn
" Asconio laborer h 90 Tell
" Cheltruta Mrs dry goods 434½ Atwells av
" Giuseppe clerk bds 154 Federal
" Giuseppe jeweler bds 114 Vinton
" Michael barber h 14 Ring
" Michele barber h 90 Tell
" Michele shoemaker h 154 Federal
" Pasquale fileworker h rear 58 Gesler
" Pasquale laborer h 5 rear McAvoy
" Pasquale laborer h 35 Swiss
" Rosa died June 12 1917
" Silvio silversmith bds 8 Tiber
" Vergilio clerk bds 90 Tell
" Vincenzo laborer bds 154 Federal
" Vincenzo tailor bds 114 Vinton
DiPlacido Giuseppe laborer h 534 Charles
" Raffaelo machinist h 143 Spruce
DiPoala Luigi operative h 765 Atwells av
DiPompeo Pasquale laborer bds 34 Greeley
Dippolito Giuseppe baker bds 38 Ring
DiPrete Antonio laborer bds 12 Como
" Giuseppe laborer h 317 Pocasset av
" Jessie seamstress 275 Westminster bds 525 Union av
" Luigi laborer h 28 Westerly av
DiQuarto Giovanne laborer h 125 Acorn
DiQuarttro Carmine laborer h 34 Luna
DiQuattro Alessandro barber h 121 Sutton
" Domenico barber bds 121 Sutton
" Fabio fileworker h 522 W Exchange
" Pasquale h 214 Dora
" Pasquale laborer bdx 725 Admiral
" Tommaso laborer h rear 241 Pocasset av
DiQuenzio Angelo laborer h 25 Weeden
DiRaffaele James tailor h 136 Penn
DiRaimo Decio laborer R R h 49½ Terrace av
Direct Importing Co teas and coffees 133 Mathewson and 673 Broadway
" Rubber Co rubber boots and shoes 53 Pine
DIRECTORY OFFICE Sampson & Murdock Co 14 Greene rm 3
DiResta Giuseppe clerk h 11 Messenger
DiRienzo Luigi barber h 137 Knight
" Salvatore laborer h 24 Africa
DiRodi Michele laporer h 45 Crary
Diroes Antonio shoe repairer 442 Cranston h 40 Clarence
DiRosa Antonio waiter rms 282½ Pine
DiRusso Francesco shoe repairer 918 Branch av h 98 Ledge
DiSabato Antonio laborer h 5 Barker
" Giovanni laborer h 5 Barker
DiSaia Filippo laborer h 39 Jones
" Oresto draftsman 603 Industrial Trust bldg bds 126 Progress av
" Raffaele A foreman b 306 Carpenter
DiSalvatore Peter barber h 286½ Atwells av
DiSalvo Francesco laborer h 170 Spruce
" Giuseppina spinner bds 10 Monticello
" Lena spinner bds 10 Monticello
Disande Giovanni molder h 97 Coggeshall
" Luigi second hand h 97 Coggeshall
DiSandro Michele weaver h 656 Charles
" Silvestro laborer h 27 Brockton
DiSano Angelo dyer bds 598 Union av
" Anna bds 176 Sophia
" Erminio tailor h 76 Sophia
" Giovanne laborer h 107 Acorn
" Leopoldo laborer h 41 Messenger
" Luigi laborer h 137 Ethan
" Pasquale pedler h 25 Blaine
" Raffaelo laborer h 76 Sophia
DiSantis Angelo grocer 35 Ethan h 28 Simmons
" Antonio laborer h 149 Cedar
" Antonio machinist bds 41 Penn
" Antonio, R R freight h 138 Tell
" Domenico finisher bds 138 Tell
" Giovanne laborer h 149 Cedar
" Luigi baker h 127 Tell
" Luigi laborer bds 115 Gesler [Cedar
" Mary saleswoman 247 Atwells av bds 149
DiSanto Antonio pedler h 5 Crout
" Benj stonecutter h 149 Hawkins
" Cosimo chauffeur h 33 Social
" Domenico mason h 33 Social
" Domenico A mason h 50 Hassan
" Fannie widow h 33 Social
" Giovannie foundryworker h 125 Tell
" Luigi molder h 125 Tell
DiSantro Alessandro laborer h 40 Amory
" Domenico musician h 33 Amory
" Filomena h 33 Social

DiSantro
" Nicandro carpenter bds 653 Charles
" Severino carpenter bds 653 Charles
DiSarro Angelo laborer h 59 Naples av
" Antonio laborer bds 59 Naples av
" Carmine laborer h 576 W Exchange [Vinton
" Frank pres American Bottling Corp h 41
" Paride laborer h 90 Naples av
" Raffaelo operative h 90 Naples av
" Sabatino operative bds 10 Swiss
" Sarafina widow Angelo h 10 Swiss
Disbury Gordon, Gorham's bds 197 Potter's av
" William bronze finisher h 197 Potter's av
DiScenso Antonio laborer h 124 Acorn
DiSciullo Antonio jeweler h 20 Newton
" Francesco laborer bds 11 Windmill
" Genio laborer bds 524 Branch av
" Maria widow bds 20 Newton
" Mossemino laborer h 524 Branch av
Discoli Fillipo jeweler h 15 Hewitt
Disental George weaver rms 121 Manton av
DiSilvestro Berardo laborer bds 335 Union av
DiSimoni Giuseppe enlisted British Army
DiSisto Emilio clerk bds 127 Cedar
" Ercolo clerk bds 127 Cedar
" Giovanni laborer h 127 Cedar
" Guglielno clerk bds 127 Cedar
Disley Abbie C b 911 Smith
" Alexander G machinist bds 257 Jastram
" Elisha H foreman bds 527 N Main
" Elisha H jr foreman 588 Eddy h 257 Jastram
" George A gasfitter h 55 Woodmont
" Harry A salesman 1107 Turk's Head bldg h 55 Woodmont
" Henry P carrier P O h 911 Smith
" Lora E bds 257 Jastram
DiSpinno Michele conductor h 113 Grove
Disracelly Hillel mgr D & N Mfg Co 59 Page h 70 Plenty
DiStefano Antonio driver h 532 Douglas av
" Antonio dyer h 101 Gesler
" Carmine concreter h 100 Ring
" Eugenio (U S A) bds 532 Douglas av
" Evangelista widow h 104 Ridge
" Francesco laborer h 9½ Lily
" John H real estate bds 532 Douglas av
" Leopoldo operative bds 104 Ridge
" Tommassina clerk bds 104 Ridge
Diston John W (U S N) bds 67 Erastus
District Dealers Association 86 Weybosset rm 8
Ditchockjian Gaon pool rms 194 Vinton
DiTiberio Giovanne pastor Italian Baptist church h 77 Courtland
DiTommaso Alfonso laborer h 106 Hassan
" Antonio laborer h 40 Ledge
" Antonio jr laborer bds 40 Ledge [eral
" Federico bookkeeper 327 Atwells av b 140 Fed-
" Francesco laborer h 99 Hassan
" Giovanni grocer 765 Atwells av h do
" Nicola laborer h 99 Hassan
" Rose housekeeper bds 99 Hassan
" Silvio asst foreman h 31 Armory
" Vincenzo laborer bds 55 Ledge
DiToro Francesco tailor 65 Spruce h 58 do
" Giuseppe operative h rear 114 Federal
" Vincent barber h 298 Grove
Ditri Antonio laborer bds 306 Hawkins
Dittmar Bruno W bakery 145 Ocean h 147 do
" Nicholas mechanic h 591 Chalkstone av
DiValerio Giovanni music 603½ Charles h 601½ do
D'Ventura Augustus tailor h 96 Arthur av
DiVincenzo Antonio (DiVincenzo Bros) 289 Pocasset av h do [casset av
" Bros (Michele & Antonio) grocers 289 Po-
" Michele (DiVincenzo Bros) 289 Pocasset av h do
" Michele laborer h 15 Albro
Divirsi Divirso teamster bds 27 Metacomet av
Diwinsky Louis delicatessen 83 Gay h 223 Plain
" Phillip laborer h 167 Willard av
Dix Edwin S clerk 66 Weybosset h 158 Melrose
" George C clerk bds 229 Indiana av
" Hattie L teacher B & S R I Commercial school bds 418 Friendship
" Henry R foreman 231 S Main h 45 Baker
" Jane S teacher Elm-st school bds 45 Baker
" Joseph R printer h 159 Hanover
" Leonard R salesman 29 Weybosset rm 22 h 46 Stadden
" Marjorie F steno, B & S bds 229 Indiana av
Dixon Alfred (266 Broad) rem to E Prov
" Amanda M widow Rufus S bds at St Elizabeth's Home
" Ann bds 36 Salem
" Charles E inspector h 12½ Durfee

Dixon
" Cornelius F printer bds 205 Oakland av
" David G clerk 18 Snow h at Saylesville
" Edmund E dental mechanic 330 Butler Exchange h 47 Federal
" Ezra rms 206 Broad
" Frank elevatorman h 102 Lester
" Frederick h 61 Congress av [h at Auburn
" George P oils and grease 87 Weybosset rm 44
" George P resident supt 330 Ind Trust bldg h 34 Whitney [bldg
" Grace C Mrs clerk N E L Co Turk's Head
" Granville L rem to East Providence
" Harold clerk Journal [Lester
" Harold M attendant 380 Elmwood av bds 88
" Homer P elec eng h 32 Homer
" James E towerman h 88 Lester
" James Y (Dixon & Dymling) h 205 Oakland av
" John rms 5 Harrison
DIXON LUBRICATING SADDLE CO manufacturers' supplies 182 High Bristol—See page 1184
" Nathaniel F asst supt Washington bridge h 177 Transit
" Ralph E clerk B & S bds 12 Durfee
" Sadie saleswoman 275 Westminster bds 171 Broadway
" Samuel S porter h 36 Calhoun av
" Sarah Mrs h 188 Bridgham
" Walter rms 5 Harrison
" & Dymling painters 205 Smith
" see also DICKSON
Dizazzo Crescenzo operative h 84 Moorefield
DiZazzo Silverio shoe repairer 53 Camp h 80 Vinton
DiZoglio Frank laborer h 88 Terrace av
" Frank Mrs dry goods 94 Terrace av h 88 do
Dluty Dorothy steno 42 Weybosset rm 11 bds 53 Doyle av
" Morris pedler h 53 Doyle av
Dmytro Lobodiak at Gas Co h 32 Putnam
" Mod operative h 11 Latham
" Zubik laborer h 21 Pilgrim
Doak Thomas E engineer h 314 Douglas av
Doane Albion S fish oysters etc 66 N Main h 227 Irving av [wood
" Charles H salesman 330 Canal h at Nor-
" Elizabeth A widow Asa M bds 208 Waldo
" Frederick rem to Connecticut
" Freeman S clerk h 40 Jillson
" James B mariner h 174 Friendship
" Louis M Miss h 178 Elmwood av
DOANE THOMAS H contractor 75 Westminster rm 24 and 172 Ontario h do—See page 1092
" Thomas L rem to Peace Dale
Dobbins Andrew J instructor R I School of Design h 123 Academy av
Dobblare Cyrille weaver h 15 Sonoma ct
Dobbs Charles waiter rms 256 Benefit
Dobler Lydia E Mrs bds 89 Rochambeau av
Doboszynski Joseph laborer h 49 Putnam
" Kazimierz weaver h 109 McDonough
Dobson Anna nursery maid R I Hospital bds do
" Arthur E clerk 404 Federal bldg bds 144 Pearl
" David J laborer h 250 Eddy
" Earl driver bds 274 Admiral
" Edna B clerk bs 144 Pearl
" Frederick N laborer rms 27 Ship rm 25
" Herbert G loomfixer h 173 Delaine
" Irving J salesman h 87 Oakland av
" James E chauffeur h 178 Williams
" John, B & S h 31 Geneva
" John H, B & S bds 274 Admiral
" Julia L Mrs h 141 Governor
" J Arthur auto repairer bds 251 Gano
" Raymond J (U S A) h 87 Oakland av
" Walter h 20 Pekin
" William A machinist h 142 Whitehall
" William G piper h 274 Admiral
" William H h 2 Poplar
Dobwski Walter machinist h 52 Bernon
Docekal John breweryworker h 57 Radcliffe av
" Joseph filemaker h 16 Bergen
Docherty Edgar M sec and treas William C Greene Co h at Edgewood
Docker George C silversmith h rear 45 Algonquin
" Louis jeweler h 481 Potter's av
" Thomas J foreman Gorham's h 177 Rounds av
Dockerty Mary widow Peter bds 18 Lisbon
Dockham Clara nurse R I Hospital bds do
Dockray Carrie Moore mgr Nurses' Directory 72 Broad h do
" George L machinist h 45 Frankfort
" James H clerk 106 Broad h 72 do

Dockrey James rubberworker h 122 Rosedale
" John J laborer h 122 Rosedale
" Joseph fireman 23 Acorn h 67 Wisdom av
" Timothy steamfitter bds 161 Regent av
Dockry Ann widow John bds 162 Jewett [av
" Arthur F patternmaker bds 131 Mt Pleasant
" Elizabeth bds 125 Sterling av
" Katherine Mrs teacher Berkshire-st kindergarten bds 220 Eaton
" Mary E bds 125 Sterling av
" M Joseph fireman h 67 Wisdom av [av
" Peter overseer 166 Valley h 131 Mt Pleasant
Doctor Philip machinist bds 275 Bucklin
" Samuel cigarmaker bds 359 Willard av
Dodd Albert operative h r 45 Barton
" Alfred machinist bds 26 Seaman
" Denis F rem to E Prov
" Ernest enlisted U S A
" Felix weaver h 26 Seaman
" Hazel G bds 23 Wheaton
" Harold bds 34 DeSoto [E Prov
" Henry J horseshoer Union near Fountain h at
" James filling carrier h 34 DeSoto
" James (U S A) bds 68 Wayne
" Jennie nurse R I Hospital bds do
" John J, B & S bds 649 Chalkstone av
" Lena G operative bds 68 Wayne
" Mary labeler bds 68 Wayne [16 Peach av
" William H plumber 239 Rochambeau av h
Dodds Calista Mrs h 230 Potter's av
" John packer bds 274 Eddy
" William P cashier Equitable Life Assurance Society bds 230 Potter's av
Dodel Michael laborer bds 116 McDonough
Dodge Adelbert L A civil engineer h 33 Hillside av
" Alonzo S inspector bds 171 Gallatin
" Amanda P widow Herbert E h 149 Atlantic av
" Ambrose A h 43 Calder
" Anna T steno 11 Eddy bds at Edgewood
" Arthur B molder bds 149 Atlantic av
" Barbara B widow Irving Z h 113½ Beacon av
" Ben sign painter 19 Page h at E Providence
" Benjamin W bds 141 Doyle av
" Chester L designer 7 Thomas b 203 Roosevelt
" Clarence A clerk bds 33 Hillside av
" Clarence D clerk 231 S Main h 149 Whitmarsh
" Cleora widow Ephraim A h 203 Roosevelt
" Emmett B (Victoria Enameling Co) 19 Page bds at E Prov [ington av
" Frank E adv agt 96 Westminster h 213 Lex-
" F Chandler osteopath 53 Parkis av h do
" George conductor rms 765 Cranston [Auburn
" Harry I treas 75 Westminster rm 20 h at
" Helen M widow George A h 243 Pleasant
" Herbert E died May 23 1917
" Horace H rem to E Providence [rms 96 Larch
" H Livermore dentist 357 Westminster rm 16
" Lester E civil engineer h 16 Creighton
" Lovering W motorman R I Co rms 849 Elmwood av
" Nellie E widow Adelbert V h 114 Grand View
" Ralph E jr clerk Providence National Bank h at E Providence

DODGE SALES & ENGINEERING CO Power Transmission Machinery 171 Pine—See page 1171

" Susan A teacher of reading rms 24 George
" Walter A train master N Y, N H & H 205 Union station h 171 Gallatin
" William C P clerk bds 114 Grand View
" William P clerk bds 77 Keene
" Zebro ammunition worker bds 154 Bellevue av
" & Camfield Co grocers 56 to 59 Exchange pl
Dodgeville Mills office 21 S Main
Dodsworth Earl bookkeeper 20 Exchange place h at Natick [at Silver Spring
Dodworth Katherine L clerk 291 Westminster h
" Wilfred K enlisted U S A
Doe Alton L motorman h 112 Burnside
" Anna L widow Elden W bds 228 Gano
" Arthur E pres 561 S Main h 26 Hart
" Charles E (Doe & Co) 341 S Water h 1122 Narragansett boul Edgewood
" James W (U S N) bds 228 Gano
" L Emma h 334 Washington
" Wallace A hoseman Engine 10 h 29 Elma
" William jeweler bds 165 B'way
" Willis L capt police station 3 h 1043 Broad
" & Co Inc coal and wood 341 S Water branch office 85 Westminster

DOE & LITTLE COAL CO coal office and wharf 561 S Main—See page 1082

Doeg Augusta rem to Worcester Mass
" Beatrice clerk 70 S Main bds 627 Hope
" Emma M widow George C h 627 Hope
" Frank H steamfitter h 1074 Broad
" George C machinist bds 627 Hope
" Leon A steamfitter h 118 Cranston
" Walter T (U S N) bds 627 Hope
Doel Joseph carpenter h 50 Woodward rd
Doerner A Carl clerk Texas Co bds 72 Farragut av
" Blanche bookkeeper 89 Weybosset b 72 Farragut av
Doersam Alfred E clerk h 339 Potter's av
Doglio Carlos produce h 89 Courtland
Dogostino Nunsio laborer h 52 Luna
Doheny Evelyn A saleswoman 275 Westminster bds 28 Greene
" Gertrude F steno B & S b at Woonsocket
Doherty Abbie clerk 132 Charles bds 22 Orms
" Andrew A hoseman Engine 16 h 101 Vandewater
" Anna T Miss h 774 Atwells av
" Annie h 48 Unit
" Annie A locketmaker bds 115 Bellevue av
" Annie B widow John h 280 Point
" Annie L phone opr bds 18 Pearl
" Catherine widow James saleswoman 275 Westminster bds 176 Briggs
" Catherine M clerk bds 1005 Chalkstone av
" Charles clerk 178 Dorrance b 236 Dudley
" Clarence P druggist 31 Beacon av bds 280 Point
" Edward S capt H & L No 7 h 12 Poplar
" Francis P bds 1765 Westminster
" Frank teamster bds 87 Sheldon
" Frank E machinist bds 99 Vinton [ley
" Gertrude phone opr 1137 Broad bds 236 Dud-
" Gertrude L steno bds 99 Vinton
" Helen T nurse bds 236 Dudley
" James jeweler rms 42 Claverick
" James laborer bds 1765 Westminster
" James laborer bds 297 Richmond
" James laborer bds 433 Richmond
" James nurse h 176 Briggs
" James A trav salesman bds 265 Transit
" James A (U S A) bds 12 Poplar [Beach
" James E electrician 22 Peck h at Oakland
" James F clerk 21 Stevens bds 16 Polk
" James H mason h 22 Orms
" James J conductor R I Co h 182 Burnside
" James J rubberworker h 75 Robin
" James L (U S A) bds 236 Dudley
" John chauffeur rem to Chester Pa
" John machinist h 70 E Transit
" John police station 3 h 62 Bogman
" John rubberworker bds 167 Plain
" John E ladderman H & L 2 h 129 Wendell
" John F operative h 67 Waverly
" John F silversmith h 9 Hamburg av
" John J conductor N Y, N H & H h 14 Ellery
" John J jeweler h 20 Bluff
" John J tire repairer h 18 Pearl
" John J jr jeweler bds 18 Pearl
" John M wire weaver h 133 Oxford
" John T hoseman Hose 9 h 97 America
" John W foreman 159 Aborn h 261 Cypress
" John W laborer bds 1765 Westminster
" Joseph clerk 69 Washington bds at Lakewood
" Joseph I (U S A) bds 12 Poplar
" Julia A Mrs h 34 Eden
" Leo clerk 21 Stevens bds 16 Polk
" Madeline clerk 31 Beacon av bds 280 Point
" Margaret widow John h 16 Polk
" Margaret M died Apr 28 1917
" Martin laborer h 87 Sheldon
" Mary A widow Hugh h 20 Boyd
" Mary E clerk bds 265 Transit
" Mary E V bookkeeper 447 Westminster bds 39 Parkis av
" Mary H widow Michael h 1005 Chalkstone av
" Mary J h 52 Calais
" Michael laborer bds 433 Richmond
" Michael restaurant 963 Westminster h 950 do
" Michael Henry lithographer h 227 Indiana av
" Michael H driver bds 133 Oxford
" Nellie dressmaker bds 115 Bellevue av
" Nora clerk 1012 Eddy bds 261 Cypress
" Patrick clerk h 138 Lockwood
" Patrick laborer h 119 Ford

NORTH RIVER BLUE STONE. MANCHESTER & HUDSON CO. 55 Point Street

Doherty
" Peter chauffeur h 49 Preston [press
" Philip Brooks clerk 223 Harris av bds 56 Cy-
" Richard C clerk bds 236 Dudley
" Rose Miss h 1765 Westminster
" Sophia Mrs bds 56 Cypress
" Theresa milliner bds 254 Washington
" Thomas helper bds 138 Point
" Thomas laborer bds 433 Richmond
" Thomas jr operative bds 167 Webster av
" Thomas E druggist 1916 Westminster h 595 Broadway
" Thomas P plumber h 236 Dudley
" Thomas R brakeman bds 20 Hudson
" Walter stableman 345 Fountain bds 339 Wash
" William painter h 29 Ninigret av
" William B piper h 47 Milk [Benefit
" William E contractor 173 N Main bds 122
" William F jeweler h 24 Fern
" William S jeweler bds 138 Lockwood
" William V clerk b 12 Poplar
" see also DOUGHERTY
Dohoney Catherine E widow William h 2 Aplin ct
" George F clerk 698 N Main bds 2 Aplin ct
" James J clerk 212 Westminster h 36 East
" William teamster h 16 Orms
Dohring Edward C chauffeur h 7 Hayward
" George W janitor 86 S Main h at Pawtucket
Doil Frank cabinetmaker 88 Clifford h at E Prov
" William C clerk 21 Pine bds at Pawtucket
Doire Felix carpenter h 47 Fairmount av
" Samuel carpenter h 51 Fairmount av
" see DORE
Dolan Andrew died July 13 1917
" Anna J widow John clerk 166 Westminster rms 193 Power
" Annie Mrs cook 23 Tobey bds do
" Annie E bds 103 Priscilla av
" Annie M widow Thomas F h 50 Camden av
" Annie T h 32 Belmont av
" Bernard engineer rms 328 Pine
" Bessie widow John bds 176 Point
" Bridget widow Patrick h 27 Unit
" Bridget widow Patrick h 264 Blackstone
" Catherine inspector bds 380 Prairie av
" Catherine widow h 32 Merchant
" Daniel J janitor h 147 Wood
" Edward C clerk P O bds 249 Swan
" Edward J ladderman H & L 5 h 78 Ashmont
" Elizabeth steno bds 60 Flora
" Ellen h 141 Althea
" Fannie h 149 Livingston
" Fanny Mrs h 11 Lancaster
" Francis police station 5 bds 20 Fremont
" Frank E clerk 245 Dexter h 119 Sprague
" Frank V bds 344 Plainfield
" Genevieve steno bds 60 Flora
" Gertrude clerk 20 Arcade bds 60 Flora
" Henry machinist bds 161 Oak
" James clerk 122 Dorrance bds at Pawtucket
" James laborer h 176 Point
" James E bds 344 Plainfield
" James J steamfitter h 972 Atwells av
" James P clerk h 174 Dudley
" John h 69 Unit
" John laborer h 84 Livingston
" John F clerk 93 Weybosset h 60 Flora
" John F clerk 119 Dorrance h 16 Noyes av
" John F jeweler h 172 Prairie av
" John F (380 Prairie av) died Jan 6 1917
" John J dentist 357 Westminster room 9 h 89 Park
" John J liquors 76 Tockwotton h 226 Gano
" John J milk dealer h 61 Lowell av
" John N designer h 165 Wendell
" John P oil 26 S Water h 21 Whitney
" Joseph pearl worker bds 167 O'Connell
" Kathleen clerk B & S bds 174 Dudley
" Leander B clerk bds 141 Althea
" Margaret cashier bds 174 Dudley
" Margaret nurse R I Hospital bds do
" Margaret operative bds 141 Livingston
" Margaret phone opr bds 147 Wood
" Martin driver h 1091 Westminster
" Mary Miss h 776 Atwells av [ston
" Mary clerk 244 Westminster bds 84 Living-
" Mary maid bds 73 Glenham
" Mary A clerk Riverside Mills bds 27 Unit
" Mary F steno 154 S Main bds 172 Prairie av
" Mary L Miss laborer bds 60 Flora
" Mary M widow Francis h 60 Flora
" May C clerk bds 174 Dudley
" Michael laborer h 128 West Park
" Michael L janitor h 344 Plainfield

Dolan
" Mollie E clerk bds 32 Belmont av
" Patrick carpenter 13 Lawn h 11 do
" Patrick laborer h 46 Lippitt
" Patrick laborer h 26 Corliss
" Patrick F helper h r 120 Valley
" Patrick F, Screw Co h 215 Sherburne
" Patrick J clerk 72 Bowdoin h 32 Belmont av
" Peter police station 4 bds 229 Chestnut
" Peter T jeweler bds rear 64 Pond
" Philip helper h 63 Kossuth
" Rose E inspector bds 380 Prairie av
" Thomas h 249 Swan
" Thomas clerk Adams Express h at Edgewood
" Thomas liquors 72 Bowdoin h 776 Atwells av
" Thomas E clerk 107 Washington bds 16 Noyes av
" Thomas J bookkeeper h 66 Bowdoin
" Thomas J carpenter bds 11 Lawn
" Thomas J ironmolder h 1 Hale
" Timothy F fireman h 125 Blackstone
" Veronica laborer bds 32 Merchant
" William h 247 Swan
" William, B & S h 90 Eastwood av
" William clerk h 89 Winchester
" William laborer bds 61 Furnace
" William A clerk bds 141 Althea
" William F weaver h 796 Branch av
" William H sergeant police station 1 h 650 Public
" William R stock clerk bds 1 Hale
Dolbear Arthur I weaver bds 642 Smith
Dolbec Denis carpenter h 96 Fairmount av
" Rose A grocer 92 Erastus h 96 Fairmount av
Dolbel Grace M widow John G bds 54 Harvard av
Dolberg Amelia widow Max h 2 Caswell ct
" Charles fruit dealer h 299 Willard av
" Carroll clerk 196 Westminster h 299 Willard av
" Maurice salesman h 159 Camp
" Samuel salesman bds 299 Willard av
Dolbey Harry S clerk 9 Codding h 451 Plainfield
" Ice Cream Co (Sam Dolbey) 485 Plainfield
" John baker 93 Weybosset
" John shoemaker h 7 Heath
" Sam (Dolbey Ice Cream Co) h 249 Hamilton
" Stephen G dentist 265 Westminster h 65 Verndale av
" William loomfixer bds 47 Dorchester av
" sec also DALBY
Dolce Alphonse stamper h 954 Atwells av
" Angelo bds 90 Ring
" Antonio chef h 36 Ring
" Carlo barber 363 Admiral h do
" John barber 40 Aborn h 40 Hawkins
" Joseph barber 40 Aborn h r 90 Ring
" Tommaso laborer bds 71 Hall
Doldt Ethel M steno 205 Ind Trust bldg bds 121 Sycamore
" Leila E clerk bds 121 Sycamore
" Leila F widow John C bds 121 Sycamore
Dole Alvah C supt Elmwood car barn h at Cranston [Edgewood
Doleman Andrew (Doleman Optical Co) h at
" Optical Co (Andrew Doleman) 149 Westminster [Trust bldg
D'Olier Franklin & Co cotton 314 Industrial
Dolin David A tailor h 21 Lippitt
Dolivo Batolo machinist h 755 Atwells av
Doll Henry J florist 973 Douglas av h do
" Henry P florist bds 973 Douglas av
" Mary E widow C Frederick bds 283 Massachusetts av
Dollar Hat Store 419 Westminster [av
Dollard Catherine widow Nicholas h 16 Calhoun
" Nicholas died May 31 1917
" Percy teamster h r 107 John
Dollery John J helper bds 33 Barstow
Dolloff Chester R opr bds 5 Dryden lane
" Frank B (U S A) bds 62 Robin
" Julia widow Fred E bds 5 Dryden lane
Dolman Patrick rms 390 Weybosset
Doloff Frank enlisted U S A
Domaoro Antonio laborer h 63 Spruce
" Michele laborer h 63 Spruce
Domaravica Adam operative bds 35 Dike
" Adolph operative h 35 Dike
" John operative bds 35 Dike
Dombroski Powel rubberworker h rear 17 Chaffee
Dombrowski Bernard clerk 6–12 Plainfield h rear 65 Joslin
" Paul motorman h rear 32 Atwood
" Peter laborer bds 52 Bernon
" Sophia Mrs h 52 Bernon
" Stanislaus laborer h 34 Putnam

Dombruchi Stefan weaver h 114 Bowdoin
Domenick Henry R ladies' tailor 505 Lapham bldg h 243 Federal
Domenico Votta laborer h 530 Charles
Domenicone Nazareno laborer h 12 Swiss
Domin John rubberworker h 11 Babcock
" Victor L draftsman bds 11 Babcock
Domina Eli machinist h 798 Hope [798 Hope
" Florence M asst bookkeeper 89 Weybosset b
" Frank E chauffeur h 800 Hope
" Frederick W pastor People's Pentecostal church h 255 Potter's av [417 Atwells av
Dominaca Zacarella tailor 275 Westminster h
Domler Charles A (U S A) bds 79 Providence
" Charles S clerk 10 Peck h 79 Providence
" Christian E (U S A) bds 79 Providence
" Clayton J salesman bds 79 Providence
" Clifford H (U S A) bds 79 Providence
Domsky George W (U S A) bds 991 Broad
" Herman restaurant 552 Prairie av h 991 Broad
Donabedian John fruit and produce 25 Canal h 799 Westminster
Donaghey Robert engineer R I Hospital bds do
" Samuel engineer R I Hospital bds do
Donahay Mabel teacher rms 80 Franklin
" Russell helper bds 9 Lester Lester
" Russell A draftsman 156 W Exchange bds 9
" Walter com trav bds 9 Lester
" William H watchman Federal bldg h 9 Lester
" William H jr mechanical eng 156 W Exchange bds 9 Lester
Donahey Alexander M chauffeur h 21 StJames
" Edward A auto repairer h 996 Atwells av
" Florence M teacher Federal-street primary bds 26 Elgin
" Francis elevatorman bds 146 Dover
" Francis J, B & S h 148 Harold
" James laborer h 146 Dover
" James A teamster 85 Putnam h 146 Dover
" see also DENAHY DONAGHEY and DONAHY
Donahoe Isabella T widow Edward died Oct 24 1917

Donahue Agnes A jeweler bds 94 Bogman
" Ambrose J bookkeeper 14 Merrill h at E Prov
" Andrew J brakeman h 271 Smith
" Anna I clerk 91 Broadway bds at Pawtucket
" Anna T steno 56 Pine bds 52A Olney
" Annie widow h 12 Westminster
" Annie widow John F h 552 Huntington av
" Annie widow Thomas bds 5 Magdalene
" Annie E weaver bds 88 Wood
" Arthur W, B & S bds 19 Berlin
" Bernard E teamster h 141 Academy av
" Catharine V jeweler bds 94 Bogman
" Catherine h 23 Marshall [beau av
" Catherine A widow James J h 67 Rocham-
" Catherine E clerk 291 Westminster h 35 East
" Catherine V teacher b 22 Woonasquatucket av
" Charles bds 91 Cranston
" Charles jeweler h 78 Abbott
" Charles P carrier Edgewood P b 34 Lenox av
" Charles P clerk h 27 East
" Clara V steno 117 Dyer bds 199 Academy av
" Edward, B & S bds 167 Oak
" Edward teamster h 40 Sheldon
" Edward M driver bds 94 Bogman [emy av
" Edward W salesman 117 Dyer bds 199 Acad-
" Edwin A clerk bds 376 Wickenden
" Elizabeth J bds 40 Pocasset av
" Elizabeth R teacher Rochambeau school bds 67 Rochambeau av
" Ella T clerk 14 Blount bds 110 Dudley
" Ellen widow John h 7 Arnold
" Ellen A Miss prop 53 Waterman h do
" Ernest, B & S bds 19 Berlin
" Etta nurse bds 179 Pearl
" Florence E bookkeeper b 1022 Broad
" Francis bds 260 Blackstone
" Francis G machinist h 1022 Broad
" Francis P rubberworker h 38 Bergen
" Francis T clerk 91 Globe h 417 Wickenden
" Frank machinist bds 110 Dudley
" Frank J jeweler h 104 Plain [av
" Frank R clerk Adams Ex bds 67 Rochambeau
" Fred hostler rms 20 Lyman
" Frederick W jeweler h 144 Hudson
" George F clerk 52 Plain b 1022 Broad
" Gertrude M bookkeeper 117 Dyer bds 199 Academy av
" Henry C clerk h 112 Hillside av
" Hugh A laborer h 53 Fairmount av
" Hugh J jeweler h 236 Globe
" Ireno L sec 146 Westminster rm 305 bds 39 Bainbridge av
" James laborer bds 229 Chestnut

Donahue
" James salesman h 36 W Friendship
" James teamster h 94 Bogman
" James B clerk 131 Washington rm 212 bds 39 Bainbridge
" James W conductor 440 Eddy h at E Prov
" Jennie L jeweler bds 376 Wickenden
" Jeremiah clerk 24 Fountain h 9 Woodbine
" John laborer h 56 Bergen
" John laborer bds 112 Lockwood
" John A bookkeeper h 13 Peach av
" John A conductor h 61 Hyat
" John E clerk bds 94 Laura
" John F h 25 Hudson [av
" John F salesman 89 Weybosset h 241 Oakland
" John F jeweler h 39 Bainbridge av
" John F woodworker h 47 Tuxedo av
" John F jr police station 2 h 25 Hudson
" John M boxmaker bds 7 Arnold
" John P live bait 50 Gano h do
" John T laborer h 21 Wheaton
" John W dressertender h 40 Pocasset av
" Joseph, B & S h 19 Berlin
" Joseph fireman h 180 Ophelia
" Joseph jeweler bds 94 Bogman
" Joseph F foreman bds 66 Battey
" Joseph F pressman h 67 Osborn
" Joseph L machinist h 20 Alverson av
" J Ambrose bookkeeper 14 Merrill h at E Prov
" Kate bds 21 Bernon
" Lawrence J stereotyper Journal h 91 Canton
" Loughlin chauffeur 35 Jackson h at E Prov
" Louise F teacher Lexington-av school h 94 Laura
" Mabel V nurse Prov City Hospital bds do
" Margaret H jeweler bds 21 Tiffany
" Martha widow Daniel h r 39 Manton av
" Martin died Feb 26 1917
" Mary h r 39 Manton av [av
" Mary F steno 1002 Grosvenor bldg b 34 Lenox
" Mary J buyer bds 88 Wood
" Mertie laborer h 528 Atwells av
" Michael laborer h 65 Hope
" Michael molder h 33 Clematis [penter
" Michael J carpenter 471 Fountain h 212 Car-
" Michael J lineman bds 62 Saratoga
" Michael W foreman h 148 Althea
" M A compositor Journal h 37 Parsonage
" Nicholas clerk 100 Grosvenor bldg bds at Pawtucket
" Patrick clerk h 34 Lenox av
" Patrick laborer h 52A Olney
" Patrick laborer h 31 McDonough [av
" Patrick salesman 243 Westminster h 34 Lenox
" Peter J teamster h 52 Logan av
" Philip clerk bds 40 Summer
" Raymond J, B & S bds 19 Berlin
" Robert O janitor h 2 Pratt
" Rose widow Thomas h 20 Darling
" Rose A bookkeeper 135 Washington
" Thomas carpenter h 88 Wood [Longmont
" Thomas salesman 243 Westminster h 10
" Thomas weaver h 22 Woonasquatucket av
" Thomas F, Gorham's h 122 Mawney
" Thomas F pres and treas T F Donahue Co Inc h 199 Academy av
" Thomas F jr inspector Internal Revenue 210 Federal bldg bds 199 Academy av
" Thomas H clerk h 18 Longmont
" Thomas H jr inspector Internal Revenue 210 Federal bldg bds 211 Doyle av
" Thomas J foreman h 153 Howell
" Thomas J stereotyper Journal h 211 Doyle av
" Thomas J teamster died July 12 1917
" Thomas J undertaker 331 Smith b 17 Jefferson
" Thomas J Mrs h 82 Camden av
" Thomas L clerk 89 Weybosset bds 22 Woonasquatucket av [34 Hay
" T F Co Inc wholesale liquors 117 Dyer and
" William clerk 1800 Westminster
" William filecutter h 15 Sheridan
" William jr spinner h 19 Sheridan
" William J salesman h 220 Sterling av
" William H teamster bds 552 Huntington av
" Wm J clerk Colonial Trans Co bds 376 Wickenden
Donahy David M watchman h 26 Elgin
" Edward A auto repairer h 996 Atwells av
" James teamster h 146 Dover
" James A clerk bds 146 Dover
" John J (U S A) bds 146 Dover
Donak Eli W carpenter bds 59 Barton
Donald Elsie C steno 661 Westminster rm 16 bds 72½ Bridgham
" Harry rem to Montreal P Q

Donaldson Henry B guard Texas Co h 202 Clifford
" James foreman American Silk Spinning Co h at Pawtucket
" James glazier h 3 Baltimore
" Robert printer Journal h 259 Rhodes
" William, B & S h 55 Orms
" William engineer h 199 Chapin av
Donatelli Antonio mason h 124 Leo av
" Giuseppe mason h 25 Hawkins
" Leonardo laborer h 17 Ledge
" Tommaso mason h 124 Leo av
Donato Luigi barber h 138 Knight
Dondereau Eugene painter h 103 Putnam
Donegan Esther steno D & W Fuse Co bds 131 Mt Pleasant av
" Fred L surveyor bds 131 Mt Pleasant av
" James R h 227 Ives
" Lawrence machinist h 131 MtPleasant av
" Mary Miss h 202 Dudley
" Michael polisher h 142 Althea
" Michael A tailor 104 Westminster h 22 Seekel
" see also DUNNIGAN
Donelly Arthur P watchmaker h 41 Hollis
Donenfield Max tailor 217 Westminster h 153½ Somerset
Dong Leong laborer h 444 Branch av [av
Donig Daniel buyer 176 Weybosset h 208 Lenox
Donigan James foreman h 297 California av
" James F waiter bds 152 Blackstone
Donilon Anna waitress bds 78 Bridgham
" Cassie C Mrs h 230 Dean [Sheldon
" Charles E bookkeeper 243 Westminster h 91
" John J janitor h 41 Dodge
" Mary housekeeper 78 Bridgham
" Mary A widow Patrick h 152 Blackstone
" Michael engineer h 78 Bridgham
" Michael A chauffeur h 78 Bridgham [ham
" Thomas H clerk 243 Westminster h 78 Bridg-
" Walter laborer rms 132 Washington
" Walter J jeweler bds 152 Blackstone
" William J repairman 195 Angell h 64 Bergen
Donker Frank waiter h 178 Pond
Donkersley Annie nurse Prov City Hospital b do
" James A clerk 267 Canal h 291 Admiral
" Lillian E steno 389 Charles bds 291 Admiral
Donlan Patrick H sec and treas 33 Exchange pl h 44 Marlborough av
Donle Albert R vice pres Charles B Doyle & Sons Inc h at Edgewood [h at Edgewood
" Charles B pres Charles B Donle & Sons Inc
" Charles B & Sons Inc toolmakers 36 Garnet
" Charles C sec Charles B Donle & Sons Inc h 93 Larch [at Edgewood
" Edwin S treas Charles B Donle & Sons Inc h
Donley Albert E salesman h 426 Friendship
" Hugh B clerk bds 40 Madison
" James A h 55 Arnold
" James A jr bds 55 Arnold [wood
" John E (Donley & Co) 144 Pine h at Edge-
" John E jr physician 222 Broadway h do
" Mary J clerk bds 55 Arnold
" Sarah A boxmaker bds 55 Arnold
" William gardener rms 41 Bassett
" William A h 86 Fairview
" & Co (John E Donley) mfg jewelers 144 Pine
Donlon Charles bookkeeper h 94 Sheldon
" Estelle C h 173 Cleveland
" John weaver rms 1952 Westminster
" Mary E Miss h 173 Cleveland
" Mary F Miss h 52 Danforth
" Michael F weaver h 349 Manton av
" Patrick F weaver h 85 Barbara
" Theresa Miss h 52 Danforth
Donlowski Joseph operative h 57 Judith
Donnell Henrietta widow John T bds 822 Hope
" Henry J foreman 70 Ship h at Pawtucket
" Stephen S foreman h 88 Wesleyan av
Donnelley Reuben H telephone directory 511 Westminster rm 614

Donnelly Agnes bds 348 Plainfield
" Anna V G nurse bds 869 Manton av [Wood
" Annie seamstress 291 Westminster bds 166
" Annie widow Joseph P h 71 Sycamore
" Annie E h 125 Plain
" Annie G dressmaker bds 53 Waterman
" Arthur laborer h 177 W River
" Arthur E carrier P O h 106 Wyndham av
" Arthur J operative b 177 West River
" Arthur M clerk h 34½ Brighton
" Arthur P police station traffic div bds 124 Bridgham [Corinth
" Austin J bookkeeper 392 Fountain bds 48
" Bernard jeweler h 16 Wellington
" Bridget Miss h 97 Pomona av
" Bridget A widow Charles bds 200 Manton av

Donnelly
" Catharine widow James E h 135 Livingston
" Catherine Miss h 171 Julian
" Catherine h 129 Oak
" Catherine Mrs h 41 Beacon av
" Catherine widow Frank h 26 Detroit av
" Catherine widow John h 143 Sutton
" Catherine R dressmaker 15 Wilson bds do
" Catherine T widow Patrick h 869 Manton av
" Charles h 164 Wendell
" Charles molder bds 42 Ocean
" Charles A secondhand h 9 Newark
" Charles F opr bds 91 Nichols
" Daniel A carrier North P O h 493 Academy av
" Delia widow Michael h 206 Point
" Edward laborer h 131 Tockwotton
" Edward A laborer bds 67 Winter
" Edward H filecutter h 914 Atwells av
" Eliza Miss h 115 Wesleyan av
" Elizabeth V telegraph opr b 315 Knight
" Ellen bds 115 Wesleyan av [9 Hendrick
" Emma M teacher Hope-st High school bds
" Frances clerk 141 Westminster h at Longmeadow
" Francis salesman 32 S Water h 73 Camden av
" Frank D machinist h 166 Wood
" Frank J salesman 26 Snow bds 26 Detroit av
" Frank M mgr 505 Howard bldg h 173 Camp
" Frank P jeweler h 125 Plain
" Frank S machinist h 124 Bridgham
" Fred clerk 409 Wickenden h at E Prov
" George L music teacher bds 184 Charles
" Henry clerk h 781 Douglas av
" Henry J laborer bds 40 Walling [Doyle av
" Henry L liquors 633 Westminster bds 75
" Henry T gasfitter h 100 Lockwood
" Hugh laborer h 44 Bergen
" Isabella widow John h 296 Valley
" James laborer bds 526 W Exchange
" James machinist h 58 Candace [do
" James A plumber 1029 Chalkstone av h 1027
" James C h 212 Hanover
" Jennie weaver bds 129 Oak
" John clerk h 243 Smith
" John coremaker h 42 Ocean
" John laborer bds 296 Valley
" John A clerk bds 243 Smith
" John A stableman 243 Westminster
" John A steamfitter h 119 Valley
" John E operative bds 177 West River
" John E percher bds 97 Pomona av
" John F, Gorham's h 9 Thackeray
" John F student h 869 Manton av
" John F toolmaker h 96 Glenham
" John I driver bds 48 Corinth
" John J beltmaker h 64 Wisdom av
" John J police station 2 h 83 Stockton
" John J police station 1 traffic div h 44 Vale
" John J real est 17 Exchange rm 306 h 48 Corinth
" John J jr opr bds 83 Stockton
" John L (U S N) bds 315 Knight
" John M rem to Boston Mass
" John T electrician h 9 Hendrick
" Joseph opr bds 91 Nichols
" Katherine teacher 520 Hope bds do
" Katherine V phone opr State House bds 75 Doyle av
" Leo M salesman h 24 Daniel av
" Loretta B phone opr bds 315 Knight
" Louis J (U S A) bds 869 Manton av
" Louisa E dressmaker h 104 Stansbury
" Lucy P clerk 244 Westminster b 75 Doyle av
" Margaret Miss h 115 Wesleyan av
" Margaret widow Michael h 503 Academy av
" Margaret widow Patrick h 114 Jewett
" Martin H clerk bds 184 Charles
" Mary Miss h 171 Julian
" Mary C clerk B & S bds 211 Friendship
" Mary C dressmaker 15 Wilson h do
" Mary E steno bds 26 Detroit av
" Mary T dressmaker bds 296 Valley
" Mattie widow Bernard h 26 Harrison
" Michael h 184 Charles
" Michael h 184 Chalkstone av
" Michael clerk h 2 Frank
" Michael grocer 1 Hayward h 8 Portland
" Michael laborer rms 44½ Ship
" Michael A clerk 21 Pine h 75 E George
" Michael A, Gorham's h 184 Charles
" Michael F laborer bds 178 Bay
" Michael J laborer h 75 E George
" Minnie E operative bds 177 West River
" Nellie E h 146 Magnolia
" Nettie E clerk rms 309 Washington

Donnelly
" Owen laborer h 40 Walling
" Owen liquors 186 Prairie av h 7 Portland
" Owen (U S A) bds 91 Jenkins
" Patrick laborer h 114 Hospital
" Patrick laborer h 99 Bowdoin
" Patrick B (U S A) bds 106 Stansbury
" Patrick F foreman rem to Pawtucket
" Patrick F machinist rem to Boston Mass
" Patrick J clerk 128 Pine h 95 Barrows
" Patrick J plumber bds 1027 Chalkstone av
" Peter com trav h 21 Benedict
" Peter laborer h 258 Tockwotton
" Peter overseer rem to Bridgeport Conn
" Peter F driver h 60 Smithfield av
" Peter T overseer h 99 Orms
" Robert C weaver bds 106 Stansbury
" Rose housekeeper 106 Stansbury
" Rose A widow Michael h 75 Doyle av
" Sarah widow Robert G C h 106 Stansbury
" Sarah A bds 9 Newark
" Sarah B nurse h 348 Plainfield
" Sarah K teacher bds 1027 Chalkstone av
" Theresa rem to Apponaug
" Theresa M h 146 Magnolia
" Thomas carpenter bds 178 Bay
" Thomas driver h 315 Knight
" Thomas forester rms 811 Westminster
" Thomas F h 1057 Douglas av
" Thomas F clerk rem to Pawtucket
" Walter B (U S A) bds 48 Corinth
" Walter F rem to Bridgeport Conn
" Walter J clerk 60 Pine h 141 Academy av
" William foreman h 48 Haskins
" William C broker rms 83 Franklin
" William F coremaker bds 296 Valley
" William J ironworker b 468 Prairie av
" see also DONLEY

DONNIGAN see DONEGAN and DUNNIGAN

D'Onofrio Alfredo jeweler bds 53 Penn
" Antonio laborer h 240 Wallace
" Celestine laborer h 1 Octavia
" Gaetano laborer h 24 Herbert
" Joseph jeweler h 99 Ring [Penn
" Joseph tailor 511 Westminster rm 612 h 41
" Marie widow bds 240 Wallace
" Michele laborer h 53 Penn [bds 278 Plain

Donoghue Andrew fireman rear 536 Hartford av
" Owen laborer h 278 Plain

Donohue Daniel laborer h 15 Tecumseh
" Hugh D baker bds 659 Chalkstone av
" Jeremiah F L mailing room Journal h 65 Hope
" John F salesman h 241 Oakland av
" Margaret clerk bds 65 Robin
" Marion teacher bds 15 Tecumseh
" Mary V clerk h 63 Charles Field
" Rose dressmaker 15 Grand h do
" Thomas J undertaker 331 Smith rms do
" Thomas J Mrs grocer 82 Camden av h do
" William J clerk Colonial Line b 376 Wickenden

Donovan Anna A phone opr bds 168 Howell
" Anna D teacher Branch-av school bds 42 Arch
" Bessie M teacher dancing bds 728 Westminster
" Blaney J lineman Central fire station h 24 Inkerman [Main
" Bros (Joseph Donovan) grocers 313 and 315 N
" Catharine L widow Daniel J h 35 Sassafras
" Catherine clerk 198 Ives bds 210 Power
" Catherine widow Dennis J h 25 Candace
" Catherine A teacher R I Normal school bds 68 Larch
" Catherine J bds 2 Rill
" Charles A chauffeur 344 Benefit bds do
" Charles H watchman h 6 Kepler
" Charles J weaver h 51 Fruit Hill av [fras
" Daniel J clerk 98 Westminster bds 35 Sassa-
" Daniel L salesman bds 43 Sorrento
" Dennis watchman h 151 Brook
" Dennis E jeweler h 94 Pekin
" D John operative bds 239 Valley
" Edward M creditman 292 Westminster h 86 Goddard
" Effie saleswoman bds 33 Gilmore
" Effie M steno bds 413 Hope
" Ellen h 15 Star
" Ellen L widow John J h 263 Charles
" Ellen T bds 2 Rill
" Frances C teacher bds 68 Larch
" Frances G manicure bds 18 Bridgham
" Frances P grocer 979 Manton av h 960 do
" Fred J (U S Aviation) bds 25 Candace
" Frederick T supt 176 Union av h 229 do
" George R helper h 327 Douglas av

Donovan
" Gerald (Baker & Spicer) lawyer 704 Industrial Trust bldg bds 68 Larch
" Henry J musician bds 191 Williams
" James helper bds 288 Wickenden
" James laborer h rear 35 East
" James F engraver rem to Philadelphia Pa
" James F salesman h 124 Prairie av
" James J porter 155 Canal h 42 Common
" James T barber 939 Manton av h 51 Fruit Hill av [av
" Jane charwoman Federal bldg bds 327 Douglas
" Jane P nurse R I Hospital bds do
" Jennie A teacher Rochambeau school bds 430 Morris av
" Jennie A widow Dennis D h 430 Morris av
" Jeremiah blacksmith h 5 Thayer
" Jeremiah helper h 16 Mathew
" Jeremiah laborer h rear 35 East
" Jeremiah (U S A) rms 191 Pond
" Jeremiah E collector bds 43 Sorrento
" John laborer h 89 Cross
" John laborer h 15 Tower
" John teamster h 60 South
" John J hoseman Hose 1 h 9 Lawn
" John P motorman h 288 Wickenden
" Joseph (Donovan Bros) 313 N Main h 66 Larch
" Joseph Q clerk 313 N Main bds 66 Larch
" Joseph M barber 81 Dorrance h at Bristol
" Julia A widow John h 413 Hope
" Katherine jeweler bds 42 Arch
" Leo salesman 3 Eddy bds 191 Williams
" Lucy M clerk 20 Market sq bds 209 Sackett
" Mae phone opr bds 390 Broadway
" Margaret A h 191 Williams
" Margaret B teacher Federal-st grammar school bds 66 Larch [ham
" Margaret M bookkeeper 70 Ship bds 18 Bridg-
" Margaret N boxmaker rms 390 Broadway
" Mary widow h 94 Florence
" Mary widow Daniel h 168 Howell [thony
" Mary A teacher Thayer-st school bds at An-
" Mary A teacher of dancing 266 Weybosset h 728 Westminster
" Mary E h 18 Bridgham
" Mary E phone opr 195 Angell b 390 Broadway
" Mary E widow Thomas J h 28 Doyle av
" Mary F phone opr bds 168 Howell
" Mary L bds 430 Morris av [Pawtucket
" Mary M stenographer 32 Westminster bds at
" Mary V rubberworker bds 25 Candace
" Michael died Jan 9 1918
" Nona nurse R I Hospital bds do
" Patrick died July 23 1917
" Patrick J rubberworker h 2 Rill
" Richard B weaver h 118 Wallace
" Thomas clerk bds 43 Sorrento
" Thomas G collection mgr 400 Westminster at Central Falls
" Thomas R inspector h 43 Sorrento
" Thomas R piper h 132 Oakland av
" Timothy laborer h 33 Lawn
" Timothy laborer bds 151 Brook
" Timothy J rubberworker bds 2 Rill
" Walter T machinist bds 229 Union av
" William compositor Journal h 29 Vernon
" William foreman 404 Wickenden h at Central Falls
" William mgr 82 Weybosset h 51 Methyl
" William A clerk B & S b 25 Candace
" William C driver h 19 Woonasquatucket av
" William F brakeman h 40 Federal
" William H driver h 42 Arch
" William J lineman h 43 Sorrento
" William J salesman bds 37 Langham rd
" William J (U S N) bds 42 Arch
" William R clerk 136 S Water bds 191 Williams

Doobe Charles painter h 25 Wheaton

Doobovsky Samuel machinist h 47 Jefferson

DOOGAN see DUGAN

Doolan John J chauffeur h 123 Bernon
" see also DULIN

Doolen Sarah V widow William F h 134 Magnolia

Dooley Alice widow Thomas h 89 Broadway
" Annie laundress bds 180 Globe
" Edward I laborer h 123 Laurel Hill av
" Frank R insurance 317 Turk's Head bldg h at Edgewood
" Frederick M salesman 3 Eddy h 1 Canton
" James laborer h 111 Althea
" James A clerk R R freight bds 790 Atwells av
" James E lawyer 1002 Grosvenor bldg h at Johnston
" James L rem to Oakland Beach

Dooley
" John J (Dooley & Kelly) 107 Julian h 790 Atwells av [Hill av
" John J clerk 511 Hartford av bds 123 Laurel
" John J janitor h 226 Carleton
" John J jr steel hardener bds 226 Carleton
" John P shipper 176 Weybosset h 14 Kepler
" Joseph weaver bds 679 Broadway
" Katherine L teacher Putnam-st school bds 790 Atwells av
" Louise T bds 65 Robinson
" Margaret H phone opr bds 87 Willow
" Mary Miss h 63 Kossuth
" Mary A h 65 Robinson
" Mary A housekeeper bds 87 Willow
" Mary E Miss h 16 Hyat [Angell
" Michael F pres National Exchange Bank h 170
" Patrick laborer h 180 Globe
" Susan R clerk bds 790 Atwells av
" Thomas (U S A) bds 286 Carleton
" Thomas F (U S A) bds 87 Willow
" & Kelly (John Dooley, Timothy Kelly) liquors 107 Julian
" see also DOORLEY and DULEY

Doolin Andrew C clerk h 32 Madison
" Andrew J gardener h 32 Madison
" Emma E nurse bds 32 Madison
" George butler bds 32 Madison
" Joseph M clerk bds 32 Madison
" Simon F farmer bds 32 Madison
" see also DOOLAN DOOLEN and DULIN

Dooling Joseph H asst propertyman bds 229 Valley
" Mary A widow John J h 225 Valley
" Thomas A collector bds 225 Valley [Prov

Doolittle James R watchmaker 58 Snow h at E
" Kate H sec Turner Heating Co bds at E Prov
" Milton A pres and treas 47 Clifford rms 31 Carpenter

Doonan Annie h 32 Candace
" Annie L phone opr bds 140 Chapin av
" Annie M laundress bds 39 Barton
" Catharine dressmaker bds 140 Chapin av
" Charles H machinist 223 Aborn h 140 Chapin av
" Elizabeth widow Patrick S bds 260 Point
" Helen bookkeeper bds 140 Chapin av
" James J piper h 44 Bowdoin
" John E, B & S bds 32 Candace
" John F jeweler h 494 Manton av
" Julia A Mrs h 39 Barton [my av
" William A draper 243 Westminster h 50 Acade-
" William E machinist 223 Aborn h 39 Barton

Doorbar J Walter clerk 380 Westminster h 64 Woonasquatucket av

Doorley Bridget widow Patrick h 197 Allston
" Edward F, B & S h 61 Bergen
" James paver h 61 Bergen
" James H police station 8 b 197 Allston
" Thomas G K operative h 165 Harold
" see also DOOLEY and DULEY

Doran Alexander T machinist h 437 Prairie av
" Annie F Mrs pres James C Doran & Sons h 225 Morris av [Jenkins
" Annie U teacher Highland-av school bds 32
" Catherine bds 125 Governor
" Catherine A widow Francis h 1062 Eddy
" Catharine F teacher Benefit-st school bds 85 Power
" David laborer bds 786 Eddy
" Edward J foreman h 76 Corliss
" Ellen widow Thomas J h 27 Frank
" Frances A bookkeeper 150 Chestnut bds 225 Morris av [Jenkins
" Frances A teacher Knight-st school bds 32
" Frank L office mgr h 52 Baker [av
" James A (James C Doran & Sons) h 221 Morris
" James C & Sons Inc (James A, Joseph G and Annie F) jewelers' findings 150 Chestnut
" James L laborer bds 32 Jenkins
" James P mech foreman h 674 Smith
" John asso Justice Superior Court h 85 Power
" John draftsman 1208 Turk's Head bldg h at Bristol
" John mason h 80 Nashua
" John T molder h 22 Fern
" John T weaver h 24 Centennial ct
" Joseph F weaver h 162 Huntington av
" James G (James C Doran & Sons) bds 225 Morris av
" Katharine E bookkeeper bds 27 Frank
" Katherine M bookkeeper 150 Chestnut bds 225 Morris av
" Margaret clerk 237 Weybosset b 22 Fern
" Margaret housekeeper 85 Power

Doran
" Martin police station 5 b 229 Chestnut
" Mary housekeeper 162 Huntington av
" Mary A clerk 357 Westminster rm 8 bds 231 Pleasant
" Mary A T jeweler bds 437 Prairie av
" Mary J widow Pierce h 32 Jenkins [kins
" Mary M teacher Regent-av school bds 32 Jen-
" Nellie R steno bds 225 Morris av
" Patrick laborer bds 786 Eddy
" Robert E driver bds 162 Huntington av
" Rose saleswoman h 22 Fern
" Ruth clerk bds 24 Centennial
" Thomas J jeweler bds 27 Frank
" Thomas J student bds 32 Jenkins
" Wilfred T clerk bds 1062 Eddy
" Walter, B & S h 642 Smith [Fruit Hill av
" William A pastor St Thomas R C church h 65
" William B laborer bds 237 Rhodes
" William H compositor Journal h 237 Rhodes

Doras James laborer Federal bldg h 8 Lily

Dorazio Francesco laborer bds 90 Veazie
" Vincenzo R R laborer h 129 Acorn

Dorazzi Emilio laborer h 95 Tell

Dorce Giuseppe laborer bds 58 Tell

Dorchester A Norton salesman bds 31 Stanwood
" Hoffman S purch agt School Dept h 31 Stanwood

Dorcus Emma E nurse h 170 Princeton av
" Ida bds 170 Princeton av
" James died Aug 23 1917

Dordene Giuseppe carpenter h 62 McMillen

D'Ordine Gaetano (Votta & D'Ordine) 48 Opper h do
" Rocco carpenter h 87 Veazie

D'Ordini Leonardo laborer h 140 Salina

Dore Arthur clerk 1 Almira av
" Charles E painter h 14 Lynn
" Charles L chauffeur bds 14 Lynn
" Everett L driver bds 14 Lynn
" Francis A gilder 28 N Main rm 2 b 282 Point
" George driver bds 1 Almira av
" Henri gilder 28 N Main rm 2 h 282 Point
" Louis hostler 380 Westminster
" Oliver fireman h 1 Almira av
" see also DORRE

Dorego Manuel clerk 172 Iver bds 175 do

Dorey Fred A h 290 Union av

Dorfman Isidor laborer h 79 Randall
" Max (Lappin & Dorfman) bottle dealers 34 Shawmut bds 18 Conanicut

Dorgan Collette H teacher Federal-st grammar school bds 22½ Doyle av [Wayne
" David A salesman 109 Broadway bds 125
" James B wheelwright h 22½ Doyle av
" James F conductor bds 22½ Doyle av
" John J, Typewriter Specialties Co 87 Weybosset rm 52B rms 390 do
" Joseph brakeman bds 371 Pine
" Lenore F teacher bds 371 Pine
" Michael J ringmaker h 10 Huron
" Patrick laborer h 125 Wayne
" Patrick (U S N) h 255 Lockwood

Dori Francesco laborer bds 2 Ames
" Giro jeweler h 3 Ames [487 Manton av

Dorias Gilbert cabinetmaker 245 Weybosset bds

Dorilton Corporation The Edwin F Carey treas 1402 Turk's Head bldg (N Y apartment houses)

Doris Agatha widow George h 96 Nichols
" Alice L clerk 191 Westminster bds 11 Church
" Burton L (U S Aviation) bds 11 Church
" Edward K clerk 5 Eddy bds 11 Church
" Gwendolyn L steno R I Tool Co bds 11 Church
" Mary h 4 Comstock av
" Mary operative bds 96 Nichols
" Milton A salesman bds 11 Church
" Muriel B clerk 191 Westminster bds at Conimicut
" Robert M com trav h 11 Church
" Russell G rem to Greenville Miss
" William h 104 Hope
" William H com trav h 11 Church

Dorish Peter laborer h r 227 Willard av

Dority William F filemaker h 24 Fern

Dorman Bessie M widow Charles K h 156 Burrington
" Mary L matron Union station bds 7 Bourn
" William piper h 26 Victor
" William A rem to Hamilton

Dorney Evelyn clerk rms 28 Greene
" Helen bds 165 Power
" James E lineman h 20 Cottage
" James E teamster h 204 Branch av
" Joseph P clerk M & M T Co h 165 Power

Dorney
" Margaret widow John h 165 Power
" Susie L widow Michael A clerk h 50 Vernon
" Thomas H conductor h 33 Pekin
" Thomas J lawyer 415 Grosvenor bldg h 372 Broadway
" Thomas M druggist 435 S Main h 11 Arnold
" William, B & S h 25 Arnold
Dornheim Albert painter h 37 Dixon
" Henrietta C widow Rudolph N h 26 Thurston
Doroska Stevan laborer b 115 Chalkstone av
Dorr Emma E Mrs h 59 Corinth
" George H meatcutter h 75 Laban
" Henry watchman 241 Harris av h at Conimicut
" Herman E master mariner h 388 New York av
" see also DAWE
Dorr's Attleboro Express 73 Page
Dorrance Charles T 31 Market sq rm 1 h 98 Waterman
" George P Mrs dressmaker h 53 Tobey
" Herbert L (Richmond Dorrance & Co) inv securities 532 Grosvenor bldg h 19 Diman pl
" Samuel R h 2 Prospect [dewater
Dorrington Sarah T widow Charles h 65 Van-
Dorris Bridget M widow John A h 296 Charles
" Guilbert carpenter bds 487 Manton av
" James J electrician bds 296 Charles
Dorset Thomas H ladderman h 18 Comstock av
Dorsey Andrew A clerk 440 Eddy h 16 York
" Annie M widow John W bds 247 Williams
" Chester A clerk 89 Weybosset h 16 York
" Cormick rubberworker h 183 Crary
" Edward inspector police station 1
" Edward police station 1 h 46 Bishop
" Edward F h 87 Peace
" Edward F mech engineer rms 308 Benefit
" Etta V steno 15th floor Turk's Head bldg bds 87 Peace
" Francis molder h 43 Willard av
" Frank S jeweler bds 38 Burnside
" George foreman 472 Potter's av bds 197 Harrison
" George J foreman bds 196 Harrison
" George J roundsman Texas Co h 206 Clifford
" Gertrude jewelery bds 38 Burnside
" Harold L conductor bds 384 Prairie av
" Helen A jeweler bds 46 Bishop
" James E machinist h 42 Trask
" James W waiter h 68 Sackett
" Joseph B bookkeeper Prov Coal Co Dorrance cor Dyer h 286 Oxford
" Leo Y collector 112 Union bds 38 Burnside
" Marguerite clerk 290 Westminster bds 190 Broad
" Marguerite I teacher Atwells-av school bds 210 Longfellow
" Mary widow Andrew A h 16 York [h do
" Mary A widow Edward H variety 286 Oxford
" Mary E saleswoman h 112 Melrose
" Mary F printer's helper bds 43 Willard av
" Mary R clerk bds 46 Bishop
" Patrick laborer h 108 Livingston
" Patrick H blacksmith h 384 Prairie av
" Peter, B & S bds 90 Davis
" Rose A saleswoman bds 112 Melrose
" Rose A widow John H h 210 Longfellow
" Sarah M clerk bds 38 Burnside
" Thomas deputy sheriff Prov County Court House h 356 Prairie av [av
" Thomas H ladderman H & L 5 h 18 Comstock
" Walter E (U S A) bds 38 Burnside
" William E supt of collectors N E L Co, Turk's Head bldg bds 38 Burnside
" see also DARCY and D'ARCY
Dorsh Peter brassworker h 227 Willard av
Dorsi Francesco carpenter h 57 Monticello
" Ralph laborer h 665 Charles
D'Orsi Arturo music teacher h 151 Knight
" Emilio laborer h 58 America
" Filippo carpenter h 56 Ascham
" Frank carpenter h 56 Ascham
" Pasquale laborer h 76 Vinton
" Stanislas E shoemaker 292 Pearl h at Johnston [ton
D'Ortri Louis tailor 1389 Westminster h 72 Sut-
Doss Richard mgr 144 Westminster rms 304–308–309 bds Crown Hotel
Dossett James brakeman bds 284 Broadway
Doster Augusta died Oct 3 1917
" Rudolph machinist bds r 58 Robinson
D'Ostiyie Charles elevatorman 380 Westminster h 11 Pettis
Dostu James eating house 23 Dyer and 68 Exchange rms 218 Main
Dostoler Peter E rem to Greenville
Doten Carl R physician (U S A) h 583 Cranston
" Elmer C foreman B & S h 101 Holden
Dott Alfred F machinist bds 26 Seamans
" Felix weaver h 26 Seamans
Dotta Luigi (Turin Bakery) 178 Atwells av and 603½ Charles and 162 N Main h 3 Solar
Dottarelli Michele tailor h 139 Federal
Doty Helen J steno bds 170 Power
" James E carrier P O bds 95 Vinton
" Melvin I jeweler h 98 Elmwood av
" Sarah J widow Amos W h 179 Power
Dotzert Adam J real estate 27 Westminster rm 2 h 36 Lauriston
Doucette Edward blacksmith h 15 Spring
Dougan Mary E supervisor of nurses Prov Lying-in Hospital 96 State bds do
Dougherty Alexander G clerk Revere Rubber Co h 125 Bridgham
" Andrew fireman h 101 Vandewater
" Annie Mrs h 304 Benefit
" Elizabeth dressmaker h 108 Bates
" Francis machinist h 99 Vinton
" Francis P lawyer 339 Grosvenor bldg bds 205 Morris av
" George M machinist h r 1686 Westminster
" Gertrude steno bds 99 Vinton
" Helen W rem to N Y city
" Irene C rem to MtHolly N J
" James J foreman 355 Valley h 75 Robin
" James P salesman h 273 Oxford
" John bds 167 Massachusetts av
" John machinist h r 116 Valley
" John policeman bds 62 Bogman
" John E rms 1867 Westminster
" Julia A Mrs bds 34 Eden
" Lillian T clerk bds 205 Morris av
" Mary A bds 304 Benefit
" Mary A widow James A h 205 Morris av
" Patrick laborer h 162 Ford
" Philip K (U S N) bds 205 Morris av
" P William salesman h 304 Benefit
" see also DOHERTY [do
Doughty Arthur S restaurant 1163 Broad h 1165
" Benjamin W engraver h 3 Ringgold
" Clifford A bookbinder h 7 Inkerman
" Ella I waitress bds 11 Croyland rd
" Ethel C supervisor bds 3 Ringgold
" E Grace clerk bds 245 Pearl
" Floyd S chauffeur h 108 Stewart
" Frederick J salesman h 348 Bucklin
" George H sheet metalworker 830 Eddy h 11 Price
" Henry A salesman h 625 Westminster
" Henry J driver rms 408 Pine
" Henry J tire mfr 115 Wickenden h at Edgewood
" Jessie A clerk bds 245 Pearl
" Joanna Mrs h 245 Pearl
" Josephine M widow Thomas bds 7 Inkerman
" Lester H salesman 905 Union Trust bldg h at Pawtucket
" Sadie M Mrs clerk bds 142 Gallup
" Tire Co tire mfrs 115 Wickenden
" Walter G polisher bds 78 Pekin
" Willis R laborer h 908 Plainfield
Douglas Agnes M E teacher Branch-av kindergarten bds 599 Smith
" Arthur artist 19 College rm 50 h at Phenix
" Catherine G teacher bds 599 Smith
" Charles jeweler h 9 Alicant
" Daniel P contractor and builder 254 Thayer h 40 President av
" David clerk h 359 Friendship
" Emma F Mrs h 55 Pitman
" Frank carpenter 254 Thayer h at E Prov
" Harry laborer h 14 Wheaton
" Henry C wood turner bds 172 Stanwood
" Henry W asst treas and sec 109 Waterman rms 62 College [Tenth
" Howard N carpenter 109 Waterman h 94
" Irene dressmaker 333 Westminster rm 7 bds 110 Atwells av
" Irene C steno 472 Potter's av bds 254 Wash
" Jane R widow George A h 20 Champlain pl
" Jeanette asst 4 Journal bldg bds 73 Central
" Murdock steamfitter h 599 Smith
" Nettie M bookkeeper 7 Eddy 4th floor bds 115 Hudson
" Patrick brakeman h 110 Atwells av
" Richard rem to Bridgeton Me
" Thomas F jeweler h 34 Reynol

Douglas
" Thomas R foreman plumber public bldgs dept City Hall h 45 Twelfth
" Walter polisher h 99 Ocean
" Walter G polisher bds 78 Pekin
" William pres and gen'l mgr 109 Waterman h 63 Blackstone boul
" William Co The contractors 109 Waterman
" William P hostler rms 811 Westminster
" William W 413 Butler Exchange h 107 Prospect
" W L Shoe Co boots and shoes 226 Westminster
Douglass Ambrosia matron 45 E Transit h do
" Charles H rem to Eden Park
" David printer h 359 Friendship
" Eugene W marine engineer h 56 Armstrong av
" George J clerk 119 Harris av h at Lincoln Park
" Jeannette D steno bds 73 Central
" Jennie A widow Isadore bds 18 Mender
" John A died May 1 1917
" Malcolm A R clerk bds 45 E Transit
" Mary A Mrs h 56 Armstrong av
" M Eliza teacher Thayer-st school bds 108 Comstock av
" Press Agency 910 Westminster rm 5
Douthwaite Charles H, B & S h 2 Woodland
" John W, B & S h 141 W Park
Dove Addie widow John H bds 280 Washington
" Jeanette h 279 Union av
" Martha bookkeeper 7 Beverly rm 6 h 279 Union av
" Norman W clerk 112 Union bds 279 Union av
" W Washington teacher Technical High school h 139 Lexington av [Pa
Dover Annie S widow George rem to Philadelphia
" George W pres and gen mgr George W Dover Inc h at Edgewood
DOVER GEORGE W Inc machinists and toolmakers Eddy cor Baker—See page 1173
" George W jr sec George W Dover Inc bds at Edgewood
" James H toolmaker h 66 Elmdale av
" Joseph operative bds 190 Plainfield
" Susie Mrs h 12 Perkins [marsh
Dow David E mgr Modern theatre h 86 Whit-
" Edgar D chief clerk City Clerk's office City Hall h 4 Sawyer
" Emma A widow George h 251 Pearl
" George Mrs seamstress State Home and Scool bds do
" James h 189 Woodward rd
" Jennie widow Joseph bds 511 Park av
" John ironworker bds 457 Benefit
" Mary M Mrs nurse h 22 Hayward
" Rebecca B Mrs h 1 Congdon
" Sarah E widow Frank G h 67 Sumter
" Walter H mgr Blanding & Blanding Inc 54 Weybosset bds 67 Sumter
" William D motorman h 61 Detroit av
" William W inspector dept Public Works h 361 Lloyd av [Co bds 28 Plain
Dowd Albert A bookkeeper R I Hospital Trust
" Annie widow h r 22 Byron
" Catherine widow John bds 28 Delaine
" Edward chauffeur h 314 Lowell av
" Elizabeth Mrs h 25 Wisdom av
" Helen H h 7 Salisbury
" Henry L salesman h 25 Fern
" Joseph F spinner h 41 Curtis
" Joseph H clerk 34 Dike h at Auburn
" Malachi laborer h 65 Sisson
" Margaret Mrs nurse h 25 Fern
" Mary h 102 MtPleasant av
DOWDEY see also Dow
Dowding Amy bds 69 Wood
" Arthur W (U S A) bds 89 Valley
" Charles W inspector B & S h 948 Douglas av
" Clara I clerk bds 89 Valley
" Edwin J treas Grocers' Baking Co also grocer 274 Veazie h 276 do
" Frederick loomfixer h 948 Douglas av
" Frederick J secondhand h 927 Douglas av
" Grace bookkeeper bds 69 Wood [Oakland av
" Herbert G tailor 107 Westminster rm 28 h 120
" John W machinist bds 69 Wood
" Lewis foreman h 89 Valley
" Mary E music teacher 274 Veazie bds 276 do
" William machinist h 69 Wood
" William J repairer h 120 Almy
Dowe Frances Mrs bds StElizabeth's Home
Dowell Caroline widow John rem to Smithfield
" Dorothy A rem to Trenton N J
" Nora E rem to Northampton Mass
Dower Charlotte W nurse Butler Hospital b do
" Emma phone opr bds 16 Norwich av

Dower
" James F salesman 742 Westminster bds 596 Potter's av
" John A molder h 84 Ayrault
" Lawrence laborer h 62 Bowdoin
" May E clerk 42 Cyr bds 136 Prairie av
" W R clerk bds 230 Lockwood
Dowland William A bookkeeper Allen's av near Oxford h at E Prov
Dowler Charles W designer 581 Smith h do
" Charles W jr clerk B & S bds 581 Smith
" Eliza Mrs dressmaker h 581 Smith
" Julius E machinist h 581 Smith
Dowling Ann widow John bds 49 Royal
" Anna M widow Thomas E bds 62 Plenty
" Bridget car cleaner h 3 Fillmore
" Catherine h 11 Ellery
" Catherine L hairdresser bds 183 Althea
" Charlott E h 92 Brook
" Edward teamster bds 14 Mathew
" Edward M hoseman Hose 4 h 18 Jenkins
" Edward V bds 53 Lisbon
" Frank foreman rms 46 Central
" Frank laborer died Sept 27 1917
" Frank J liquors 107 Dorrance h 95 Doyle av
" Frederick J clerk B & S bds 2 Carolina av
" Frederick W bds 2 Carolina av
" George orderly R I Hospital bds do
" George F typist Texas Co bds 2 Carolina av
" Henry steamfitter h 328 Jastram
" Jeremiah h 24 Mansfield
" Jeremiah F breweryworker h 285 Cranston
" John J usher Royal theatre bds 35 Erastus
" Joseph janitor bds 92 Brook [Mansfield
" Joseph ticket seller Keith's theatre bds 24
" Joseph H machinist h 49 Royal
" Joseph L physician bds 2 Carolina av
" Josephine clerk bds 24 Mansfield
" Katherine dry goods 792 Potter's av h 11 Ellery [Carolina av
" Louise G dressmaker 301 Westminster bds 2
" Margaret M clerk 244 Westminster bds 24 Mansfield
" Mary widow Thomas h 183 Althea
" Mary J dressmaker bds 183 Althea
" Mary L widow Thomas h 35 Erastus
" Michael laborer h 92 Brook
" Michael E bds 35 Erastus
" Nellie L dressmaker h 20 Merchant
" Nellie T Miss h 14 Mathew
" Nellie T dressmaker bds 24 Mansfield
" Patrick M h 284 Grove
" Reginald elevator tender 511 Westminster rms 98 Cranston
" Thomas grocer 29 Berkley h 27 do
" Thomas B foreman 69 Point h 267 Potter's av
" Thomas F, B & S bds 14 Mathew
" Thomas J bricklayer h 2 Carolina av
" Thomas J steward h 41 Howard
" Thomas L machinist h 49 Royal [av
" William M asst supt Texas Co h 380 New York
" Willis D tester h 36 Viola
Down James W dry goods 240 Cranston h 242 do
Downes Arthur E (U S N) bds 1001 Westminster
" Catherine clerk 291 Westminster bds 40 East
" Charles J teamster bds 1001 Westminster
" Ella V steno 179 Canal bds at Berkeley
" Frank painter bds 65 Meeting
" Frank B filecutter bds 84 Waverly
" George foreman D W Flint Co
" James fireman h 102 River av
" James E laborer h 18 Gallup
" James F foreman R I Co Travers-st carhouse h 38 East [stone av
" John B liquors 165 Douglas av h 515 Chalk-
" John B jr jeweler bds 515 Chalkstone av
" Leon clerk 243 Westminster h 74 Health av
" Louis W general mgr D & W Fuse Co h 67 Manning
" Michael weaver h 18 School
" Patrick laborer h 80 Logan av [ley
" Patrick porter 24 Custom House st h 81 Berk-
" Patrick teamster bds 86 Logan av
" William C clerk h 84 Waverly
" see also DOWNS
Downey Bruce F helper bds 26 Seekell
" Catherine M bds 169 Gallup
" Christine h 26 Seekell
" Dennis fireman Journal h 76 Tockwotton
DOWNEY DETECTIVE BUREAU 212 Union —See page 1104
" John E clerk h 169 Gallup
" John F detective 212 Union rm 412 h 42 Arch
" John J carpenter h 102 Wadsworth

Downey
" John R (U S A) bds 951 Eddy
" Joseph P laborer bds 24 Puritan
" Mary widow Bernard h 81 River av
" Mary E operative bds 24 Puritan
" Mary J weaver bds 169 Gallup
" Mary M h 127 Pearl
" Maud E steno 423 Grosvenor bldg bds 319 Knight
" Peter W driver h 54 Pratt
" Thomas F jeweler h 951 Eddy
" Walter P (U S N) bds 54 Pratt
" William P machinist h 135 Reservoir av
" Winifred widow Patrick J h 24 Puritan
Downie David T 243 Westminster h 44 Hilltop av
" Lyman H clerk 56 Exchange pl h 142 Killingly
Downing Annie M clerk bds 25 Wesleyan av
" Augustine H lawyer 334 Grosvenor bldg h 25 Wesleyan av
" Catherine jewelry bds 25 Wesleyan av
" Charles N salesman 319 W Exchange h 62 Tanner
" Chester M student bds 23 Standish av
" David G silversmith h 36 Oldham
" Edward A finisher h 31 Glenha m [Borden
" Edward D pressfeeder 45 Richmond bds 13
" Edward M clerk bds 31 Glenham
" Everett B machinist h 23 Standish av
" George L silversmith h 474 Public
" Harry G inspector Water Works Dept City Hall h 67 Ontario
" Irene bds 25 Wesleyan av
" James janitor Industrial Trust bldg
" James E A clerk P O bds 292 Globe
" James G porter h 13 Borden
" John F rem to Georgiaville
" John T clerk h 84 Elmdale av
" Joseph bds 25 Wesleyan av
" Lois R milliner bds 84 Elmdale av [leyan av
" Margaret C bookkeeper Tribune bds 25 Wes-
" Mary E dressmaker h 100 Wayne [Globe
" Michael A G clerk 380 Westminster h 292
" Ralph L chemist bds 9 Durfee
" R Frank foreman 302 Pearl rms 46 Central
" Thomas A clerk bds 31 Glenham
" William N elevator tender 131 Wash h 9 Durfee

Downs Amelia E widow Charles h 237 Friendship
" Anna L bds 106 Dexter
" Charles B clerk 127 Westminster b at E Prov
" Charlotte M clerk bds 106 Dexter
" Cora E widow Charles H h 414 Friendship
" C Howard clerk bds 414 Friendship
" Emma M clerk bds 280 Washington av
" Harry rem to Brooklyn N Y
" John L apprentice bds 23 Amity
" John R molder h 23 Amity
" Joseph machinist bds 150 Carpenter
" Leander J clerk bds 106 Dexter
" Leander W clerk h 106 Dexter
" Mary E clerk bds 23 Amity
" Robert T asst trust officer R I Hospital Trust Co h at Lafayette
" Sarah Mrs bds 9 Benevolent
" William clerk bds 23 Amity
" see also DOWNES
Doxey Alfred silversmith h 616 Potter's av
" Alice M music teacher bds 691 Potter's av
" Carroll R clerk 70 S Main bds at Riverside
" Gilbert H jeweler rms 198 Broad
" Isaiah silversmith h 691 Potter's av
Doyle Abbie widow John F h 68 Dana
" Albert coremaker h 11 Bosworth
" Albert L clerk h 264 River av
" Alice bds 171 Academy av
" Ann widow Patrick bds 28 Frank
" Annie h 13 Cady
" Annie M pantograper bds 30 Gesler
" Arthur J police station 1 traffic div rms 46 Central
" Arthur T carpenter h 15 Esten
" Bernard A h 20 Peach av
" Bernard T clerk h 57 River av [Harrison
" Carrie B Mrs clerk 244 Westminster bds 115
" Catherine widow Bernard h 20 Claverick
" Catherine widow John 29 Grosvenor av
" Catherine F clerk bds 29 Sheldon
" Catherine M housekeeper bds 398 Plain
" Charles E boiler inspector bds 29 Sheldon
" Charlotte T bookbinder bds 193 Howell
" Christopher C driver bds 124 Laurel Hill av
" Cornelius F asst supt R I Safe Deposit Co h 83 Beaufort
" Daniel clerk h 123 Beacon av

Doyle
" Edward operative h 59 Joslin [Knowles
" Edward D clerk 209 Westminster bds 24
" Edward J machinist bds 124 Laurel Hill av
" Edward L, B & S bds 320 Swan
" Edward V bookkeeper N E L Co 812 Turk's Head bldg bds 130 Somerset
" Elisabeth widow Bernard T h 101 Thayer
" Elizabeth T bds 74 Hope
" Ethel clerk bds 57 Willow
" Eva clerk 353 Westminster bds 57 Willow
" Felix B rem to Brooklyn N Y
" Francis J chemist h 90 Union av
" Francis J clerk bds 101 Thayer
" Frank A carpenter h 2 Hannah
" Frank L mariner h 180 Richmond
" Fred W salesman 25 Snow h at Edgewood
" George clerk h 34 Preston
" George H 933 Grosvenor bldg bds at Slocum
" Gladys M steno 205 Ind Trust bldg bds 46 Brighton [way
" Grace A Mrs bookkeeper 70 Ship h 20 Med-
" Helen V cashier 259 Westminster bds 299 Branch av
" Henry P liquors 161 Huntington av h 10 Hyat
" Hugh M clerk 252 Westminster bds Y M C A
" Hugh T, B & S bds 76 Pekin
" James h 193 Howell
" James laborer h 134 Lockwood
" James machinist rms 165 Clifford
" James machinist bds 20 Felix
" James salesman rem to Fall River Mass
" James waiter bds 5 Stewart [h 558 Hope
" James E dental surgeon 309 Butler Exchange
" James F teamster h 52 Doyle
" James J chauffeur 245 Weybosset h 57 Willow
" James J custodian h 9 Lake
" Jennie B nurse bds 15 Orms
" Jennie M Miss hairworker 15 Joslin h do
" John clerk h 29 Grosvenor av
" John laborer h 3 Victor
" John laborer rms 43 Jewett
" John meatcutter rms 179 Friendship
" John jr laborer bds 3 Victor
" John A agt Dyer Trans line h 269 Public
" John A clerk 266 Amherst bds 2 Hannah
" John A salesman 87 Weybosset rm 41 h 604 Public
" John B barber 292 Thurbers av h 306 do
" John B machinist h 59 Elmwood av
" John F (Doyle & McPherson) h 190 Harold
" John F conductor R I Co bds 29 Grosvenor av
" John F laborer bds 130 Willow
" John F, Screw Co h 102 Briggs [av
" John H clerk 143 Wickenden h 60 Armstrong
" John H clerk h 144 Wood
" John H F barber 162 Thurbers av h 64 Colfax
" John Joseph plasterer h 73 Curtis
" John J foreman P O bds 193 Howell
" John J plumber h 107 Abbott
" John J polisher h 1 Prince
" John L painter h 71 Webster av
" John T h 61 Zone
" John T wheelwright h 398 Plain
" John W rubberworker bds 152 Wood
" Joseph laborer h 18 Danforth
" Joseph D chemist h 132 Dover
" Joseph E plumber h 60 Jenkins
" Joseph M folder h 6 Gotham ct
" Joseph P silversmith bds 38 Zone
" Julia widow Joseph bds 21 Ayrault [don
" Katherine F bookkeeper 95 Pine bds 29 Shel-
" Katherine F nurse bds 104 W Clifford
" Lillian clerk bds 57 Willow
" Louise C widow John A bds 75 Updike
" Lucy bds 210 Camp [Wickenden
" L T Co (Thomas J O'Reilly) dry goods 382
" Margaret widow h 24 Bourn
" Margaret widow John h 582½ Prairie av
" Margaret widow Martin h 84 Parnell
" Margaret widow Patrick h 130 Willow
" Margaret T elastic weaver bds 124 Oak
" Margaret V widow John F h 18 Oldham
" Marie jeweler bds 398 Plain
" Martin F (U S A) bds 11 Harvest
" Mary Miss h 110 Blackstone
" Mary Miss h 137 E George
" Mary bds 540 Valley
" Mary clerk bds 13 Calhoun av
" Mary housekeeper 38 Zone
" Mary Mrs h 91 Sisson
" Mary widow Patrick died May 20 1917
" Mary widow Thomas h 98 Academy av
" Mary A housekeeper 1 Prince
" Mary A widow Owen bds 165 Lippitt

Doyle
" Mary E bds 187 Waterman
" Mary E clerk 20 Market sq bds 46 Brighton
" Mary E hairdresser 15 Joslin h do
" Michael A clerk bds 38 Transit
" Michael J polisher h 13 Calhoun av
" Nicholas J operative h 24 Knowles
" Nora V bookkeeper 7 Beverly bds 3 Victor
" Norman S inspector h 48 Hilarity
" Olive bookkeeper 19 Seekonk bds 29 Sheldon
" Patrick F expressman h 26 Zone
" Patrick J sub carrier P O bds 26 Zone
" Patrick T machinist h 113 River av
" Peter iceman h 30 Howard
" Peter F clerk h 117 Sheldon
" Raymond E police station 2 h 320 Swan
" Richard F clerk bds 234 Dudley
" Robert E mgr bds 101 Thayer
" Rose clerk h 109 Chester av
" Sadie bds 26 Horton
" Sadie Mrs clerk bds 339 Washington
" Samuel H bds 110 Blackstone
" Sarah widow John bds 9 Pitman
" Sarah E bds 119 Prospect
" Sarah J widow Michael h 124 Laurel Hill av
" Simon died April 14 1917
" Stephen J conductor bds 582 Prairie av
" Susan bds 127 Tockwotton
" Susan widow John T h 20 Sheldon
" Susan F widow John bds 57 River av
" Susan S h 57 River av
" Thomas glazier bds 29 Sheldon
" Thomas laborer h 540 Valley
" Thomas refiner h 38 Zone
" Thomas solderer h 45 Meader
" Thomas jr (British Army) bds 540 Valley
" Thomas A carpenter h 15 Esten
" Thomas F machinist h 28 Thurston
" Thomas F machinist h 38 Transit [beau av
" Thomas F plumber 72 N Main h 129 Rocham-
" William carpenter bds 24 Knowles
" William pedler bds 124 Laurel Hill av
" William E liquors 739 Eddy h 234 Dudley
" William E plumber h 503 Manton av
" William E teller Nat Ex Bank h 60 Dover
" William F chaser h 212 Point
" William H com trav h 32 S Angell
" William H plumber bds 26 Horton
" William J clerk 650 Potter's av h 588 do
" William J laborer bds 398 Plain
" William J teamster h 418 Benefit
" William W file drawer h 37 Pearl
" W Raphael salesman h 20 Medway
" & McPherson (John F Doyle, John J McPherson) liquors 174 Ives
Doyon Edward J clerk 125 Pine h 8 Eighth
" Homer J bds 16 Bassett
Dozier Carrie Mrs h 373 N Main
" William E helper h 416 Fountain
Drabble Bertram J treas Uncas Mfg Co h 37 Summit av [Field
" Irving H (Gilbert & Drabble) h 3 Charles
" Jesse E salesman 252 Canal h at Auburn
" Mary H widow Ralph h 30 Carlisle
" Ralph died Sept 13 1917
" Ralph F D bds 30 Carlisle [Fountain h do
Dracopulos Paul (Dracopulos & Rouvelas) 66
" & Rouvelas (P Dracopulos, P Rouvelas) restaurant 66 Fountain
Dracotetti Giovannie laborer h 601½ Charles
DRAFT REGULATOR CO The 1012 Grosvenor bldg—See page 1216
Dragnon Frank h 56 Durfee
Dragon George carpenter h 140 Cranston
" George jr tinsmith bds 140 Cranston
" Joseph carpenter h 152 Parade
" Joseph N electrician bds 140 Cranston
" Julia widow Louis bds 14 Adelaide av
" Louis motorman h 14 Adelaide av
Dragun Joseph liquors 8 Stokes bds 2 Hillard
Draine Elizabeth widow John h 22 Rankin av
" John J colorer bds 22 Rankin av
" Mary E clerk bds 22 Rankin av
Drake Albert W spinner bds 6 Queen
" Alponzo O h 98 Stanwood
" Charles A (Drake & Quillen) h 401 Morris av
" Charles F (DeLuxe Oil & Supply Co) h 67 Moore
" D F (People's 5 & 25 cent Store) 882 Broad bds 37 Congress av
" Edward E (Drake s Express) h 8 Meader
" Eugene L E (Drake & Co) h 143 Meeting
" Harry overseer bds 6 Queen [Whitmarsh
" Herbert E teacher Classical High school h 28
" Hiram A upholsterer 1108 Broad h do

Drake
" John loomfixer bds 18 Harrison
" Percy L foreman 156 West Exchange h 101 Kenyon [stone av
" Stanley W salesman 155 Broad h 627 Chalk-
" William M asst mgr 16 Hay h at Riverpoint
" & Co (E L E Drake) dye stuffs 904 Turk's Head bldg
DRAKE & QUILLEN (Charles A Drake, Thomas E Quillen) general contractors and engineers 432 Grosvenor bldg—See page 1097
Drake's Express (E E Drake) 27 Meader
Drakos John machinist rms 93 Broadway
DRANE see DRAINE
Drankoff Anne widow George D h 62 Gay
" Jessie clerk bds 62 Gay [Charles
Dranoff William shoe repairer 19 Dorrance h 72
Draper Alda nurse rms 382 Benefit
" Antoinette E Miss h 10 Cooke
" Charles A clerk rms 256 Benefit
" C Mrs clerk 380 Westminster
" Dora H widow George D bds 190 Hamilton
" Edwin died Jan 22 1917
" Ella medium rms 191 Friendship
" James laborer h 67 Lippitt
" James Langley (U S A) bds 65 Joslin
" John opr h 18 Evergreen
DRAPER J O CO soap mfrs 171 Front Pawtucket—See page 1246
" Leonard S machinist bds 338 Plainfield
" Oscar L clerk h 54 Winter
" Philip C enlisted U S A
" William H 702 Union Trust bldg h 190 Verndale av
" William H painter 338 Plainfield h do
" William H Real Estate Co 702 Union Trust bldg
" William H F painter h 59½ Bancroft
Draperycraft Shop interior decorating 139 Mathewson rm 102
Drawyer Charles laborer h 195 Meeting
Dray Elizabeth h 2 Thayer
" William F rubberworker bds 2 Thayer
Drayton George E rem to E Providence
Drea Edwin W clerk h 44 Hudson
" James h 44 Hudson
Dredge Isaac J bds 56 Royal
Drefke Bertha h 17½ Perry
" Erick bds 17½ Perry
" Jennie W bds 17½ Perry
" Martha widow Emil rem to Detroit Mich
Dreher Albert breweryworker h 50 Frankfort
" Herman painter 290 Dyer bds 50 Frankfort
" Max, Gorham's bds 50 Frankfort
" William brewer h 156 Niantic av
Drennan Andrew J shipper h 678 Prairie av
" John M janitor h 35 Thayer
Dres Gilbert carpenter bds 487 Manton av
Drescher Edward silversmith h 61 Wallace
Dresden Hotel 121 Snow
Dress Nathan shoemaker 43 Douglas av h do
Dressel Catherine E widow John C h 1173 N Main
Dresser Edith A bds 91 Grotto av
" Franklin G bds 91 Grotto av
" Mary I widow Henry B h 91 Grotto av
" Richard student bds 91 Grotto av
" Robert B (Edwards & Angell) lawyer 170 Westminster bds 91 Grotto av
Dressler David (U S A) bds 52 Doyle av
" Lawrence (Berman & Dressler) delicatessen 371 N Main h 52 Doyle av
" Rose artist bds 54 Doyle av
" Sidney enlisted U S A
Dreves Martin supt Swiss Cleansing Co
Drew Adda clerk bds 600 Branch av
" Arthur W salesman 1402 Turk's Head bldg h 211 Lowell av [Douglas av
" Carrie E teacher Berkshire-st school bds 773
" Charles H electrician h 119 Houston
" Cornelius rem to E Providence
" Ernest C provisions 223 Lowell av h do
" Ernest W clerk 86 Weybosset rm 42 h at Auburn
" Fanny widow Charles bds 65 Vandewater
" Frank (U S A) bds 600 Branch av
" George B painter h 119 Houston
" George E painter bds 119 Houston
" George R dentist 36 Olneyville sq rm 9 h 71 Daniel av
" Harold S bds 137 Sixth
" Helen M nurse bds 167 Ohio av
" Henrietta S widow Milton h 167 Ohio av
" Henry died Jan 7 1917
" Herbert M milk dealer 821 Plainfield h do

Drew
" James J machinist h 436 Valley [water
" Jennie H widow Nathaniel L h 104 Vande-
" John molder h 16 Tiffany
" John percher h rear 22 Covell
" John E (U S N) bds rear 22 Covell
" John F, B & S h 52 Bogman
" Mabel clerk bds 600 Branch av
" Maude E clerk 861 Broad bds 167 Ohio av
" Maurice J clerk B & S bds at E Providence
" Melvin W loomfixer h 563 Hope
" Nathaniel H instructor bds 104 Vandewater
" Patrick lineman h 25 South
" Ralph L optical worker bds 119 Houston
" Vera M phone opr 212 Union b 223 Lowell av
" William h 600 Branch av
" William E ins agt bds 600 Branch av
" Willis A clerk Interlaken Mills 1101 Turk's Head bldg h at Barrington
Drexel Edward silkworker h 80 Potter's av
Dreyer Frederick driver 73 Dyer h at Arlington
" F Herman h 180 Vermont av
Dreyfus Arthur prop Hotel Dreyfus, Mathewson cor Washington h at Boston Mass
" Edmond A manager Hotel Dreyfus h do
" Gustave clerk bds 124 Wesleyan av
Dribben Henry enlisted U S N
Driekiewicz Alexander laborer h 25 Audrey
Driffill Alfred T clerk 153 Pine bds 6 Lester
Drinan Mary A widow John T h 161 Ocean
" May A bookkeeper bds 161 Ocean
" Mildred E steno 35 Oxford bds 161 Ocean
Drinhoff Anna widow George h 62 Gay
Drinkwater Charles W compositor Evening News h 101 Williams
" Marguerite steno bds 101 Williams
Drinwater Hugh M jeweler bds 15 Ringgold
Driscoll Ada L jeweler bds 99 Linwood av
" Annie h 53 E Transit
" Annie tailoress h 7 Governor
" Annie widow Michael bds 18 Puritan
" Annie M widow David h 99 Linwood av
" Bartholomew H weaver h 3 Armington av
" Bridget Miss h 63 Canton
" Catherine cloth insp bds 1735 Chalkstone av
" Charles machinist bds 3 Husted ct
" Cornelius J foreman h 6 Aplin ct
" Daniel P laborer h 310 Thurbers av
" Delia Mrs h 49 Commodore [70 Clarence
" Dennis A plasterer 75 Westminster rm 24 h
" Edward (British Army) bds 3 Husted ct
" Elizabeth J clerk bds 99 Linwood av
" George A engineer h 83 Blackstone
" Henry E driver 54 Weybosset h at Cranston
" James fireman h 12 Greenwood
" Jeremiah J brakeman bds 4 Western
" Jeremiah J coremaker h 151 Ninth
" John J laborer h 13 Palmer
" John J machinist h 99 Linwood av
" John P calenderer h 26 Palmer
" Joseph H ladderman H & L b 86 Benevolent
" Joseph H overseer Manton Mills h at Johnston
" Margaret h 53 E Transit
" Margaret A music teacher bds 12 Greenwood
" Mary widow John h 53 E Transit
" Mortemore helper bds 13 Palmer
" Sarah h 1735 Chalkstone av
" Stephen, B & S h 30 N Court apt 35
" Thomas H gen mgr 74 N Main rms Elk Club
" William H steamfitter h 23 Seabury
" see also O'Driscoll [Locust
Driver Beatrice A phone opr 195 Angell bds 29
" Clara M Mrs dressmaker h 399 Pine
" James weaver h r 364 Manton av
" Jesse inspector City Hall h 650 Plainfield
" John W machinist h 399 Pine [don
Drohan Ellen C phone opr 195 Angell b 72 Cong-
" Michael driver h 72 Congdon
" William J (U S N) bds 72 Congdon
Drolet Arthur janitor bds 200 Dexter
" Edward (U S A) bds 200 Dexter
" Ernest (U S A) h 16 Wilson
" Frederick (U S A) bds 200 Dexter
" Uriel painter h 200 Dexter
Drolett Charles L laborer h 31 Benedict
Dromgoole Eva A supervisor 520 Hope bds 766 Atwells av
" Thomas loomfixer h 766 Atwells av
" Thomas J clerk P O h 1040 Chalkstone av
Dron Harriet clerk 291 Westminster bds 70 Congress av
" William J jeweler h 70 Congress av
Droney Frank P (T Droney & Son) 49 Brattle h 45 do [houn av
" Josephine bookkeeper 14 Blount bds 73 Cal-

Droney
" Patrick h 15 Anthony av [h do
" Thomas & Son (Frank P) grocers 49 Brattle
Dronsfield Albert J supt International Braid Co h 281 Admiral
Drouin Dora waitress bds 63 Jackson
Drown Annie J widow James O nurse b 91 Trask
" Charles L salesman h 134 Lexington av
" Clifford bds 648 Public
" Clifford D teller National Bank of Commerce bds at Conimicut
" Frank J h 648 Public
" Harry F sergt police Station 1 h 14 Taber av
" Irving R (U S N) bds 648 Public
" Joshua C clerk 304 Pearl h 324 do
" Maria B widow John h 167 Medway
Drowne Abbie F widow Luther W h 20 Whitmarsh
" Alice W widow Christopher R h 9 Oriole av
" Edward I real estate and ins 49 Westminster rm 619 h 2 Catalpa road [at Edgewood
" Frederick L salesman 403 Turk's Head bldg h
" George L Rev bds 2 Catalpa rd
" Irma W musician bds 25 Battey
" Jane Mrs died March 22 1917
" Mary widow h 49 Bainbridge av
" Nellie C Mrs bds St Elizabeth's Home
" Paul C decorator 292 Westminster bds at Georgiaville
" Russell S died Feb 11 1917 [Prov
" S Earle bookkeeper 59 Washington bds at E
Droz Carl H music teacher bds 1055 N Main
" Hermann A E foreman h 1055 N Main
" Hermann T salesman 253 W Exchange h 792 Hope
" Theodore A mgr 137 Weybosset h 217 Sumter
Druett Annette steno bds 125 Governor
Druker Anna clerk bds 122 Hope
" Ida widow Nathan h 122 Hope
" Nathan died Feb 1917
Drum Margaret widow Patrick h 319 Smith
" Mary clerk bds 319 Smith
" Roxanna widow Edward h 88 Nichols
Drumm Bridget widow Hugh F h 19 Comstock av
" Charles liquors 10 Lena h 29 Latham
" James H jeweler bds 19 Comstock av
" John clerk 199 Prairie av bds 19 Comstock av
" John laborer h 328 Plain
" Margaret jeweler bds 19 Comstock av
" Mary died July 26 1917
" Nellie bds 19 Comstock av
" Peter laborer h 118 Hospital
Drummond Alfred A molder h 66 Wood
" Bros (W S & C H) Drummond's Hand Laundry 121 Laura [av
" Charles T salesman 150 Chestnut bds 8 Peach
" Clarence H (Drummond Bros) h 76 Sumter
" David J filecutter h 507 Chalkstone av
" Edith C clerk 176 Weybosset bds 507 Chalkstone av
" Frank h 8 Peach av
" Frank C P (U S A) bds 8 Peach av
" Henry R (U S A) bds 507 Chalkstone av
" Joseph F teamster h 47 Alton
" Joseph P rem to Newport
" Rena Mrs laundress State Home and School
" Robert H police station 2 bds 507 Chalkstone av
" Thomas helper bds 171 Manton av
" Thomas F grocer 171 Summit av h 37 Concord
" Thomas K (U S A) bds 507 Chalkstone av
" William C at Screw Co bds 507 Chalkstone av
" Willis S (Drummond Bros) h at Auburn
DRUMMOND'S HAND LAUNDRY Drummond Bros 121 Laura—See page 1153
Drury Arthur D clerk 91 Canal bds 381 Blackstone
" Catherine L bds 246 Power
" Delia Miss dressmaker h 5 Howard [av
" Edwin J driver 16 Terminal way h 571 Prairie
" Elsie F phone opr Turk's Head bldg 15th floor bds 2 Providence
" George chauffeur h 5 Alton
" Henry M rem to Arlington
" James clerk 380 Westminster
" James operative h 5 Howard
" James F jeweler bds 908 Broad
" James F jr h 908 Broad
" James H gasfitter h 246 Power
" James L rem to Pawtucket
" John coremaker bds 37 Hill
" John J boilermaker h 78 Magnolia
" Joseph A sergeant station 8 h 246 Power
" Katherine A widow Michael saleswoman h 2 Providence

Drury
" Loretto A clerk 559 Branch av bds 21 Langdon
" Mary E phone opr 112 Union bds 21 Langdon
" Mary E widow James h 21 Langdon
" Mary E widow John H h 381 Blackstone
" Mary J saleswoman bds 88 Bridgham
" Mary M Miss h 58 Alverson av
" Matilda A bookkeeper 389 Elmwood av bds 21 Langdon
" Michael H barber bds 12 Grover
" Oscar E ins agt 502 Turk's Head bldg h 230 Atlantic av
" Patrick teamster h 155 Croom
" Thomas F driver h 1277 Chalkstone av
" Thomas J operative bds 23 DeSoto
" Thomas J police station 2 bds 246 Power
" William A clerk 380 Westminster bds 571 Prairie av
" William H teacher h 24 University av
Drusda Jacob laborer bds 162 Willard av
Drysdale Grace W rem to Boston Mass
Duaime Sophia widow Louis h 120 McDonough
Dunnel Ottave machinist bds 60 Woodward rd
Duarte Albert laborer h r 27 Fremont
" Antoine S pool 469 Wickenden h 464 do
" Manuel porter 7 Crawford sq h at E Prov
Dubay William helper h 83½ Willow
Dubbrow Arthur weaver bds 1867 Westminster
Dube Charles J carpenter h 139 Althea
" Delia jeweler bds 106 Potter's av
" Edward clerk bds 10 Wilkie
" Eusebe E woodturner h 11 Neville
" Joseph laborer h 10 Wilkie
" Joseph A overseer h 14 Ida
" Louis A carpenter h 9 Steuben
" Nellie A clerk 176 Mathewson rms 22 Arch
" Telesphore carpenter h 106 Potter's av
" see also Duby
Dubeau Josepeh D N physician 328 Cranston h do
Dubee J Raymond lawyer and title examiner 66 S Main h 19 Lisbon [Broadway
DuBienheureux Mary Mother Superior 485
Dubin Harry market 207 Chalkstone av h do
" Joseph (S & D Jewelry Co) 40 Clifford bds 207 Chalkstone av
Dubinsky Addie jeweler bds 34 Bogman
" Benjmain carpenter h 34 Bogman
" Benjamin jeweler h 70 Bogman
" Frank salesman 75 Empire bds 34 Bogman
Dubois Antoinette clerk bds 57 Capron
" Arthur jeweler h 181 Somerset
" Clarence helper rooms 4 Cowley
" Constance nurse bds 572 Westminster
" Edward G C pres Anchor Marble Co h at Edgewood
" Emil carpenter bds 57 Capron
" Emile widow h 57 Capron
" Eugene carpenter h 16 Curtis
" Eusebe C foreman 1153 Westminster h at Pawtucket [Edgewood
" Henry D C attorney 19 College rm 29 h at
" Henry J C counsellor also British Vice Consul 19 College rm 29 h at Edgewood
" Ludger operative h 16 Curtis
" Rosa cloth inspector bds 57 Capron
" Russell C C real estate and ins 87 Weybosset rm 21 h at Barrington
DuBois Frank E barber 56 Dora bds do
Dubs Rosina M h 77 Corliss
Dubuc Joseph died Jan 25 1917
" Mary widow Joseph h 27 Diamond
Dubuque Godfrey laborer h 827 Potter's av
Duby Nellie A saleswoman rms 22 Arch
" see also Dube
Duca Augusto laborer h 87 Croom
Ducey John H waiter h 105 Superior
Ducharm Jaques widow Edward bds 52 Claverick
Ducharme Adeline M widow Joseph b 344 Plainfield
" Albert G foreman 18 Greene h 118 Power
" Delina widow Joseph bds 344 Plainfield
" Edward L clerk 54 Weybosset h 12 Mercy
" Fred clerk Adams Express bds 12 Mercy
" George jeweler bds 302 Waverly
" Hortense bds 344 Plainfield
" Jane widow Frank h 165 Lester
" Joseph P stove mounter h 23 Brattle
" Lillian B bookkeeper 56 Pine bds 968 Plainfield
" Lillian S h 715 Westminster
" Louis mason h 302 Waverly
" Luke electric trimmer h 12 Mercy
" Malvina J widow John bds 52 Eudora
" Wilfred jeweler bds 302 Waverly
Duchesne Mary head nurse Prov Lying in Hospital 96 State bds do
Duchesneau Albert P helper bds 55 Aleppo
" Allen (U S A) bds 43 W Friendship
" Fred E mason h 55 Aleppo [tucket
" J Orian sec 75 Westminster rm 33 h at Paw-
" Joseph wheelwright h 43 W Friendship
" Joseph jr helper bds 43 W Friendship
" Pierre laborer bds 55 Aleppo [Jenckes
Ducimetiere Aimee teacher language house 26
Duckworth Albert L machinist bds 12 Leah
" Alice M bds 25 Poplar
" Annie Mrs h 144 N Main
" Charles B watches 219 Howard bldg h at Pawt
" Claude H roll coverer h 39 Erastus
" Henry G machinist h 57 Burnside
" Jennie A widow George rem to Pawtuxet
" John bottler h 940 Chalkstone av
" John helper bds 144 N Main
" Kay steamfitter h 397 Plainfield
" Richard pork 950 Atwells av h do
" Robert Y machinist h 6 Zone
" Sarah Ann widow Marshal bds 58 Yale av
" Wilfred L molder h 596 Chalkstone av
" William A weaver h 12 Leah
Ducleau Moses roofer h 87 Eagle
Duclos Albert auto repairer h 53 Langdon
" Raymond P clerk h 89 Wesleyan av
" Robert machinist bds 221 Orms
Ducz John lather bds 72 Aleppo
Ducsmal Adelbert A pastor St Adelbert's Polish R C church h 67 Ridge
Duddy Francis janitor 45 Richmond h 21 Walnut
Dudley Alfred W foreman carbarn Academy av h 590 River av
" Annie R Mrs bds 90 University av
" Charles E pres and treas Dudley Hardware Co h 27 Dexterdale road
" Clyde O mgr h 17 Longmont
" Estella B h 26 Greene
" Eugene C rem to E Providence
" Guy W rem to Edgewood
DUDLEY HARDWARE CO 49 Exchange pl—See page 1130
" Helen M clerk B & S bds at Woonsocket
" J Gilbert mgr Decorative Window Co 257 Eddy h 106 Porter
" Leslie H mgr 209 Broad h 90 University av
" Mae Mrs h 300 Point [Porter
" Marion G bookkeeper 257 Eddy bds 106
" Mary widow rms 229 Pine
" Mary A steno bds 26 Greene
" Richard M laborer h 10 Wheaton
Dudzik Peter weaver h 23 Herschel
Duefrene Henry clock maker h 274 Sayles
Duell Lillie V chainmaker bds 33 Haskins
Duerr William died Feb 15 1917
Duesbury F F dressmaker bds 124 Messer
" Herbert H supt 52 Valley h 124 Messer
Dufault Alice clerk bds 53 Huntington av
" Amos painter bds 53 Huntington av
" Arthur barber h 103 Waldo
" Bertha M steno bds 103 Waldo
" David carpenter h 3 Kossuth
" Henry weaver h 200 Oak
" Hormisdas roofer bds 53 Huntington av
" Joseph weaver 53 Huntington av
" Libere widow George died July 15 1917
Duff Annie E bds 114 Magnolia
" Cyril carpenter bds 102 Thurbers av [av
" Ellen M widow Nicholas B bds 237½ Willard
" Fannie G saleswoman bds 114 Magnolia
" Imogene bds 114 Magnolia
" James B baker bds 1518 Westminster [son
" John E pumber 86 Huntington av h 185 Hud-
" John E waver h 114 Magnolia
" John F overseer h 114 Magnolia
" Mary widow Patrick H bds 1518 Westminster
" Patrick F clerk h 132 W Clifford
" Patrick H ball player h 1518 Westminster
" Peter F laborer rms 263 Broad
" Rose E bds 114 Magnolia
" Thomas F woolsorter bds 1518 Westminster
" William musician h 144 Wood
" William E machinist h 77 Fairmont av
Duffee T Edward physician 147 Angell h do
Duffeny Thomas conductor N Y, N H & H R R h 33 Bath
Duffie Mary L nurse Prov City Hospital bds do
Duffin Emily A widow James T bds 50 Harvest
Duffiney Oliver weaver h 15 Hannah
Duffy Alice widow Hugh h 69 Ashburton
" Amey E steno 472 Potter's av bds 196 Harrison
" Andrew J opr h 60 W River
" Andrew J jr laborer h 90 Printery
" Annie h 31 Diamond

Duffy
" Annie weaver bds 590 Broadway
" Annie widow James h 23 Walling
" Annie M Mrs h 215 Gallatin
" Annie M widow Peter F h 196 Harrison
" Arthur clerk B & S bds 60 Jefferson
" Arthur laborer bds 9 Duke
" Arthur teamster bds 19 Polk
" Arthur J machinist h 1032 Eddy
" Austin foreman 355 Valley b 662 Atwells av
" Bernard (U S A) bds 24 Darling
" Bernard M died Sept 15 1917
" Catherine variety 153 Putnam h 155 do
" Catherine widow Lawrence bds 197 Burnside
" Catherine M M.a bds 16 Spencer
" Catherine V clerk 191 Westminster bs 291 Eddy
" Charles electrician rms 83 Franklin
" Charles C clerk (Bristol) bds 215 Gallatin
" Charles G polisher h 93 Atwells av
" Clarence, Screw Co bds 19 Polk
" C G Mrs 479 Westminster h 93 Atwells av
" Edward F laborer bds 24 Darling
" Elizabeth E bds 436 Morris av
" Elizabeth I bookkeeper 92 Westfield bds 58 Gordon av [123 Webster av
" Elizabeth P saleswoman 291 Westminster bds
" Ellen (460 Branch av) died Feb 6 1917
" Ellen widow Barney died Feb 6 1917
" Ellen widow Thomas died Apr 3 1917
" Ellen M dressmaker bds 31 Diamond
" Emey E steno bds 196 Harrison
" Eugene S clerk bds 9 Duke
" Francis J pres 78 Weybosset h at Pawtucket
" Frank blacksmith helper rms 22 College
" Frank laborer h 24 Darling
" Frank laborer h 19 Polk
" Frank teamster h 116 Dudley
" Frank jr, Screw Co bds 19 Polk
" Frank J clerk 182 Charles bds 23 Walling
" Frank J lawyer 36 Olneyville sq rm 5 h 139 Wood
" George plumber bds 13 Morgan
DUFFY HARDWARE CO Inc 78 Weybosset—See page 1130
" Helen Miss h 31 Diamond
" Helen A opr bds 11 Benefit
" Henry M rem to Boston Mass
" Hugh teamster h 238 Prairie av
" Hugh E blacksmith h 15 Elventh
" Hugh J mgr h 58 Gordon av
" James machinist h 104 Niantic av [Mass
" James (120 Commodore) rem to Attleboro
" James A teamer 13 Dyer h 79 E Tranist
" James E opr h 43 Robinson
" James E printer h 67 Lockwood
" James F laborer h rear 173 Valley
" James F liquors 128 Codding h 135 Cranston
" James J clerk B & S h 9 Duke
" James J driver h 14 Evergreen
" James J engineer h 155 Putnam
" James P laborer h 125 Bath
" John, B & S bds 259 Smith
" John foreman 325 Waterman h 19 Schofield
" John J clerk bs 9 Duke
" John J loomfixer h 186 Julian
" John M dry goods 462 Branch av h 456 do
" Joseph L enlisted U S A
" Katherine widow Lawrence bds 196 Burnside
" Louis A clerk 287 Weybosset bds 123 Webster av
" Margaret operative bds 139 Wood
" Margaret seamstress bds 49 Landor
" Margaret H widow James h 49 Landor
" Margaret J fitter 217 Westminster rms 1 Tanner
" Margaret L widow James A bds 52 Melissa
" Marian D widow James F h 62 Prospect
" Mary widow h rear 128 Codding
" Mary E bds 32 Diamond
" Mary E widow Thomas H h 16 Brewster
" Mary F saleswoman bds 17 Kenyon
" Mary G h 58 Gordon av
" Mary J widow Charles G h 75 Knowles
" May bds 17 Kenyon
" Michael laborer bds 42 Blundell
" Michael spinner h 186 Ford
" Micahel F rem to Hebronville Mass
" Michael J fireman bds 291 Eddy
" Myra h 109 Point
" Owen clerk h 9 Duke
" Patrick finisher bds 221 Valley
" Patrick fireman h 21 Borden
" Patrick J clerk 489 N Main h 97 Jenkins
" Patrick J laborer h 57 Danforth

Duffy
" Patrick J newstand 698 Cranston h 696 do
" Peter F teamster h 93 W Park
" Peter J laborer h 11 Benefit
" Sarah widow Michael h 139 Wood
" Sarah J tailoress h 10 Washburn
" Susan D clerk B & S bds 9 Duke
" Thomas laborer rms 74 Elm
" Thomas salesman enlisted U S A
" Thomas H clerk bds 16 Brewster
" Thomas W inspector 86 Weybosset rm 33 h 388 Cranston
" William J rubberworker h 215 Gallatin [av
" William J jr supt Olneyville P O h 30 Pocasset
" see also DURFEE
Dufley Abbie bookkeeper 900 Broad bds 115 Burnside
" John P plumber h 115 Burnside
" Raymond L plumber h 119 Burnside
" William S lithographer bds 115 Burnside
" see also DEFFLEY and DIFFLAY
Dufoe Wilbur E machinist h 183 Prairie av
Dufour Henry carpenter bds 140 Lester
Dufresne Alfred plasterer h 142 Putnam
" Alpha filecutter h 72 Julian
" Aurelie widow Thomas bds 67 Ship
" Ernest mgr 294 Manton av h 5 Bosworth
" Francois X bds 45 Diamond
" Frederick F toolmaker rms 90 Franklin
" Joseph laborer h 159 Hudson
" Joseph loomfixer h 883 Atwells av
" Louis M jeweler bds 45 Diamond
" Mary widow Peter h 45 Diamond
Dufty David molder h 85 South
Dufur Harold M rem to Springfield Mass
Dugal John J rem to Pawtucket
Dugan Anthony h 9 Aopleton
" Bernadette E bds 241 Oakland av
" Edward F janitor h 232 Cass
" Grace M instructor 661 Westminster rm 3 bds at Pawtucket
" John clerk bds 226 B'way
" John foreman rms 157 Broadway
" John laborer bds 7 Portland
" John C draftsman bds 136 Julian
" John H bus agt 72 Weybosset rm 10 h 74 Felix [den
" Joseph A clerk 109 Union Station h 104 Hol-
" Mary widow John h 133 Lester
" Mary A Mrs h 136 Julian [rms 50 do
" Mary J widow Philip F grocer 48 Candace
" Michael fireman rms 6 Hospital
" Michael J h 64 Dodge
" Patrick chauffeur h 108A Hanover
" Paul C clerk 60 Weybosset bds at Edgewood
" Theresa cashier 291 Westminster rms 271 Dean
" William P manager h 130 Hanover
" see also DURIGAN
Dugas Adrian J molder h 8 Curtis
" Charles B filecutter h 16 Amsterdam
" Delphis laborer h 15 Moultrie ct
" Diana C clerk 33 Appleton bds 69 Capron
" Ernest J papermaker h 717 Harris av
" Henry A shipper 37 Exchange pl h 90 Vandewater
" James J bookkeeper 118 Richmond h 69 Capron
" Maxime laborer h 69 Capron
" Nelson elevatorman h 717 Harris av
" Sarah housekeeper 69 Capron
Dugdale Caroline clerk 116 Westminster bds at E Greenwich
" Earl O auto repairer 212 Smith h at E Prov
" Elizabeth (Stanfield Tea Room) h 58 Jackson
" Mary J (Stanfield Tea Rom) h 58 Jackson
Duggan Annie M widow Michael h 149 Greeley
" Charles A mason h 814 N Main
" Charles A musician bds 15 Frank
" Clara Louise music teacher bds 313 Admiral
" Daniel J h 1086 N Main
" Dennis C machinist h 15 Frank
" Edmund, B & S bds 111 Bernon
" Elizabeth h 387 Admiral
" Ella phone opr bds 1086 N Main
" Emma bds 283 George
" Frank J clerk bds 120 Pocasset av
" Hannah housekeeper 25 Battey
" John h 24 West
" John polisher bds 679 Broadway
" John E F (U S N) h 148½ Oxford
" John H jr mason 17 Meeting h 313 Admiral
" John J traffic agt rem to Auburn
" John J enlisted U S A
" John W conductor bds 149 Greeley

Duggan
" J Henry died June 17 1917 [Main
" Marion E auditor Newman Hotel bds 814 N
" Mary h 387 Admiral
" Mary A widow Thomas F h 692 Atwells av
" Mary E widow John H h 313 Admiral
" Mary J operative bds 149 Greeley
" Patrick J operative h 129 Pocasset av
" Terrance polisher bds 679 B'way
" Vincent T clerk bds 129 Pocasser av
" William asst purchasing agt 275 W Exchange
" William E laborer h 148½ Oxford [Broad
" William J clerk 275 W Exchange bds 160
" William J inspector bds 129 Pocasset av
" William J jeweler bds 148½ Oxford
Dugo Liberato laborer h 475 Admiral
" Vincenzo tailor h 63 Kenyon [over
Duhaime Albert A hoseman Engine 21 h 222 Han-
" Celestine Mrs h 22 Hanover
" Emelie widow Victor L bds 52 Wood
" Joseph A chauffeur h 888 Eddy
" Joseph D private detective N Y, N H & H R R bds 81 Bernon
" Ovide car inspector h 60 Putnam
" Ovide jr B & S h rear 59 Joslin
" Victor L died Apr 16 1917
Duhamel Augustin G police station 1 traffic div bds 44 Bridgham
" Harvey J overseer Grant Mill h 44 Bridgham
" Marie widow Pierre h 39 Curtis
" Phillippe loomfixer h 5 Handy
Duhig Jerry clerk 44 Weybosset bds 17 Jefferson
" Margaret widow h 17 Jefferson [Jefferson
" William D clerk 533 Industrial Trust bldg h 17
Duke John operative bds 26 Putnam
" Patrick molder bds 26 Meader
" William boards 8 Portland
Dukoff Morris collector h 370 N Main
Dulan John T clerk h 291 Plainfield
Dulgarian Bros (Karekin and Krikor) gents' furnishings 154 N Main
" Karekin (Dulgarian Bros) bds 20 Douglas av
" Krikor (Dulgarian Bros) bds 20 Douglas av
Dulin Johanna widow Maurice h 12 Goddard
" Walter A salesman r 10 Goddard bds 12 do
" see also DOOLEN
Dullea Daniel J iron worker h 896 Allen's av
" Dennis h 101 Ring
" Eugene J liquors 359 Atwells av h 150 Hanover
" Jeremiah C baker bds 1086 Chalkstone av
" Mary widow Daniel h 1086 Chalkstone av
Dulude Catherine Mrs bds 205 Broad
" Frederic treas Paragon Worsted Co rear 1937 Westminster h at Woonsocket
" Joseph N carpenter h 193 Carleton
Dumais Joseph engineer Doran bldg bds 297 Richmond
" Joseph laborer bds 43 Manton av
Dumas Earl chauffeur bds 64 Superior
" Earl Mrs bds 5 Sampson av
" Louis porter h 64 Superior
" Peter A clerk h 22 Taylor
" see also DEMERS
Dumaski Romaldo weaver bds 48 Putnam
" Severe weaver bds 48 Putnam
Dumber Joseph laborer h 42 Hawrs
Dumbroski Sophie widow Joseph bds 52 Bernon
Dumican William H salesman 36 Pine h 1342 Smith [h 12 Jewett
Dummer Richard O teacher Hope-st High school
Dumont Adeline R h 590 Public
" Arthur W toolmaker h 200 Ohio av
Dumouchel Wilfred J ironworker h 184 Allston
Dumphy Cora Mrs h 153 Summer
" Earl driver 32 S Water h 4 Gotham ct
" John painter h 32 John [bldg
Dun R G & Co mercantile agency 605 Grosvenor
Dunbar Albert J (U S N) bds 696 Chalkstone av
" Arthur N (U S N) bds 25 Moore
" Clarence M treas (Cook, Dunbar, Smith Co) h 25 Moore
" Edward W rem to Johnston
" Frank H foreman 58 Warren h 40 Wood
" Franklin A bds 1712 Chalkstone av
" George N (Franklin Pharmacy) h at Warren
" George O machinist h 38 Chambers
" Harriet widow Peleg R bds 38 Chambers
" James F salesman 105 Dyer h 93 Cleveland
" Jean Mrs h 126 Bath
" John laborer h 870 Douglas av

Dunbar
" Lucy M Mrs dressmaker h 216 Power
" Margaret T clerk bds 27 Glenham
" Maria E bds 160 Power
" M Frank machinist h 139 Nelson
" Robert H rem to Connecticut
" Roberta J dressmaker h 58 Winter
Duncan Alexander Estate 114 Westminster
" Hugh J patternmaker h 140 Wilson
" James clerk 235 Canal h at Barrington
" James enlisted British Army
" Mabel W clerk bds 140 Wilson
" Mary A widow James B h 140 Wilson
" Richard F physician 1236 Westminster h do
" Robert W clerk 17 Custom House st h 145 Ivy
" Ruth clerk bds 140 Wilson
Duncanson John W sec h 86 Updike
Dunczyk John laboer h 55 Appleton
Dundas Alexander T clerk 80 Clifford h at Barrington
" Robert H stableman Butler Hospital bds do
Dunder Morris painter h 156 Lippitt [Main
Dundon James W clerk 245 Weybosset h 852 N
Dunfield Roland H motorman h 293 Blackstone
" Walter W foreman 58 Warren h 293 Blackstone
Dunford Bessie finisher bds 196 Woodward rd
" Edith A clerk bds 196 Woodward rd
" Hubert S clerk B & S h 196 Woodward rd
" James H pres Dunford Mfg Co h 124 Regent av
" John pedler bds 111 Veazie [ship
" Mfg Co machine and tool work 38 Friend-
" Sarah widow Samuel h 196 Woodward rd
" Winifred operative bds 196 Woodward rd
Dunham Albert M sec 21 Stevens h at Attleboro Mass
" Annie E h 104 Olney
" Arthur F salesman h 130 Potter's av
" Arthur T laborer h 130 Potter's av
" Bros Co shoe jobbers 347 Butler Exchange
" Carlton L student rms 81 Waterman
" Earl F electrician 15 Bough h 189 Dexter
" Edward at Home for Aged Men and Aged Couples
" Elnora widow Clarence A h 126 Laurel Hill av
" Emma Mrs at Home for Aged Men and Aged Couples
" Emma L bds 174 Congdon
" Eva J clerk 65 Waldo bds at Cranston
" Everett A pres 171 Westminster rm 402 h at Central Village Mass
" Everett C provisions 85 Carpenter bds 73 do
" Florence E clerk bds 179 Orms
" Fred E conductor h 221 Pine
" Gilbert T bookkeeper Ind Trust Co h 518 Lloyd av
" Hannah G h 104 Olney
" Henry G watchman h 179 Orms
" Ida M widow bds 399 Wayland av
" Maria F bds 18 Linden
" Marion J widow Allen B h 18 Linden
" Mary E bookkeeper bds 179 Orms
" Sarah C metaphysician h 104 Olney
" Sarah S widow Charles H h 174 Congdon
Dunigan Catherine E Miss h 16 Mathew
" Daniel F J machinist h 32 Victor
Dunkerley Margaret widow Knight W h 27 Kenyon
" Martha M widow Hampden L bds 676 Douglas av [Carpenter
" Samuel H clerk 204 Westminster rm 4 h 128
Dunklee Albert E broker 87 Weybosset rm 40 h 32 Marlborough av
" Charles L bds 32 Marlborough av
" Lawrence H (U S A) bds 32 Marlborough av
" Lorimer C, R R fireman h 64 Davis
" Paul H bds 32 Marlborough av
Dunks Emma B bds 11 Weiss ct
" Samuel engineer h 11 Weiss ct
Dunlap Arthur G driver h 528 Chalkstone av
" Charles H (Stewart Motor Sales & Service Co) also treas Quality House Co h 261 President av
" Edward Y chauffeur h 11 Lowe av
" Edwin F electrician h 161 Somerset
" James S h 15 Staniford
" Robert h 123 Howell
" William inspector h 44 Taylor
" see also DUNLOP

PROVIDENCE PUBLIC MARKET CO. FOOD SPECIALISTS Make Free use of our Facilities

Dunlavey Christopher spinner h 55 River av
" John foreman h 170 Prairie av
" Sadie M Miss h 80 Florence
Dunlavy Alice phone opr bds 631 Harris av
" James F elevatorman h 631 Harris av
" Nannie clerk 301 West Exchange
Dunlea James ins 51 Empire rm 620 h 8 Cady
" John clerk 355 Valley bds 8 Cady
Dunlevy Catherine L supervisor 112 Union bds at E Providence
" Frank J (U S A) bds 631 Harris av
" Helen I phone opr Nat Exchange Bank bds at E Prov
" John P principal Manton-av grammar bds 43 Fruit Hill av [lington
" William F steamfitter 41 Cranston h at Ar-
Dunlop Charles D vice prea Providence Washington Ins Co h 140 Blackstone boul
" see also DUNLAP [bama av
Dunmore Francis electrical engineer bds 267 Ala-
" Frank H buyer 263 Westminster h 267 Alabama av
" Gertrude N teacher bds 267 Alabama av
" William M blacksmith 172 Carpenter h 420 Fountain [at Central Falls
Dunn Agnes I steno 10 Weybosset rm 1029 bds
" Albert clerk 4 S Main h at E Providence
" Alice E bds 123 Governor
" Alice G steno bds 1006 Branch av
" Alice T dressmaker bds 123 Ontario
" Amey M bookkeeper bds 1006 Branch av
" Anna G salesman 275 Westminster bds 156 Bath [Broad
" Anna J bookkeeper 510 Howard bldg bds 808
" Annie L nurse bds 83 Commodore
" A Girard supt Swift-McNutt Co 604 Union Trust bldg h at Roslindale Mass
" Benet h 5 Hewes [ship
" Blanche E clerk 46 Chestnut bds 245 Friend-
" Catharine O chairmaker bds 61 Whitmarsh
" Catherine widow Peter h 171 Point
" Charles A precious and imitation stones 510 Howard bldg h 67 Lenox av [Grove
" Christopher M foreman 173 Washington h 19
" Cornelius A real estate h 130 Hamilton
" Cornelius J, warrant officer steion 1 h 127 Vinton
" David F dressertender bds 746 Douglas av
" Edward laborer h 3 Allen's av
" Edward J, Internal Revenue inspector h 157 Wesleyan av
" Edward J janitor h 77 Gay
" Edward J machinist bds 1006 Branch av
" Edward J jr machinist bds 77 Gay
" Eleanor h 1428 Broad
" Elisabeth Miss h 49 Fremont
" Elizabeth A clerk bds 320 Orms
" Ellen Mrs nurse bds 62 Durfee
" Ellen widow Peter E h 17 Newark
" Ellen F widow James h 55 E Manning
" Emma L nurse R I Hospital bds do
" Emma L asst clerk Board of canvassers Office City Hall rms 163 Reynolds av
" Ezra M rms 245 Friendship
" Frances E jeweler bds 3 Allen's av [Broad
" Frances H steno 510 Howard bldg bds 808
" Francis P (U S A) bds 68 Newark
" Frank L inspector h 191 Eastwood av
" Frank W supt 441 Butler Exchange h at Pawt
" George T clerk bds 808 Broad
" Gertrude E B bookkeeper 40 S Water bds at Edgewood [fornia av
" Grace G steno Dyer Trans Co bds 177 Cali-
" Helen E steno 9 Calendar bds 55 Brook
" Henry F, B & S bds 320 Orms
" Hernry F printer died April 5 1917
" Henry P (U S A) bds 3 Allen's av
" Helen A (Beckford & Dunn) bds 123 Governor
" James bds 167 Oak
" James jeweler bds 35 Lyman
" James machinist bds 123 Governor
" James A asst supt Baker cor Eddy h 1332 Eddy
" James J rem to E Prov
" James L chauffeur bds 35 Lyman
" John clerk 165 Douglas av rooms 1 Matthew
" John janitor Journal h 19 Tremont
" John A switchman h 55 Brook
" John B clerk 128 Burnett bds 127 Vinton
" John C plumber 173 Washington h 334 Branch avenue
" John F driver rem to Chicago Ill
" John F (U S A) bds 334 Branch av
" John H (J H & M E Dunn) h 15 Wendell
" John H carpenter h 234 Irving av

Dunn

" John H engineer h 123 Governor
" John J sec State Board of Agriculture rm 129 State House h at Westerly
" John J (U S A) bds 3 Allen's av
" John P clerk R R freight bds 49 Fremont
" John T plumbr h 83 Commodore
" Joseph auto repairer bds 209 Althea
" Joseph H boxmaker bds 35 Lyman
" Joseph J machinist h 1006 Branch av
" Joseph M laborer bds 320 Orms
" Joseph P waiter h 308 Point
" Joseph S weaver bds 1006 Branch av
" Julia V milliner 334 Westminster rm 517 bds 123 Governor
" J H & M E (John H and Mary E Dunn) dry goods 395 Cranston
" Katharine M steno bds 123 Governor
" Lawrence T veterinary surgeon h 62 Durfee
" Louis W lawyer 42 Weybosset rm 38 bds at Manton
" Louise M Mrs milliner h 19 Grove
" Margaret bds 55 E Manning
" Margaret, B & S bds 77 Gay
" Margaret A rem to Pascoag
" Margaret M jeweler bds 55 Brook
" Martha Mrs h 750 Atwells av
" Mary nurse Butler Hospital bds do
" Mary widow 293 Manton av
" Mary A bookkeeper 7 Beverly rm 2 bds 55 E Manning
" Mary A nurse Butler Hospital bds do
" Mary A widow John T bds 6 Howell [ton
" Mary C principal Ring-st primary b 127 Vin-
" Mary E bds 47 Gordon av
" Mary E (J H & M E Dunn) and dressmaker 15 Wendell h do
" Mary E jeweler bds 55 Brook
" Mary E clerk h 43 Irving av
" Mary J widow Patrick h 49 Fremont
" Mathew J (Dunn & Rodenberg) h 43 Lillian av
" Matilda widow William H h 65 E Transit
" Matthew T supt Baker cor Eddy h 292 Mass avenue
" May V clerk bds 3 Allen's av
" May V clerk bds 320 Orms
" Michael laborer h 320 Orms
" Michael A electrician h 1003 Douglas av
" Michael J laborer bds 320 Orms
" Michael W stonecutter bds 24 Mowry
" Richard H conductor 440 Eddy h 58 Landor
" Robert A (Dunn & Buckley) bds 808 Broad
" Samuel clerk 79 N Main h at E Providence
" Sarah widow James h rear 12 Pleasant
" Sarah V teacher Bridgham grammar school bds 127 Vinton
" Terrence F weaver h 748 Atwells av
" Theresa clerk bds 320 Orms
" Thomas laborer h 68 Newark
" Thomas E salesman 102 N Main h 123 Ontario
" Thomas F jeweler bds 35 Lyman
" Thomas H clerk 138 Weybosset bds 43 Irving av
" Thomas P driver h 115 Hanover
" Thomas P police station 2 b 1006 Branch av
" Timothy J laborer h 48 Benevolent
" Vincent A janitor Armory of Mounted Commands h 156 Bath
" Walter V police station 5 bds 1003 Douglas av
" William apprentice plumber 173 Washington bds 1006 Branch av
" William comber h 69 Laban
" William B clerk 179 Westminster b at Cranston
" William B mfrs agt 623 Industrial Trust bldg h at Woonsocket [130 Hamilton
" William C ins agent 520 Grosvenor bldg bds
" William H carpenter h 808 Broad
" William H jeweler h 365 Chalkstone av
" William J salesman h 556 Public
" & Buckley (R A Dunn, James Buckley) diesinkers 107 Friendship
" & Rodenberg (M J Dunn, M S Rodenberg) mfg jewelers Baker cor Eddy [h 322 Branch av
" see also DUN
Dunne Elisabeth T teacher Esek Hopkins school
" Frank W supt Butler Exchange Co 441 Butler Exchange h at Pawtucket
" James h 322 Branch av
" James E jr grocer 320 Branch av h 27 Flora
" Mary J teacher Esek Hopkins school bds 322 Branch av
" Thomas P police station 3 h 115 Hanover
" Thomas W molder h 289 Amherst
" Winifred G steno bds 25 Kenyon

Dunnell Caroline Mrs bds 20 Cooke
" Frank A jeweler h 220 Lockwood
" Henry investment securities 12 Westminster h 106 Angell
Dunnigan George (U S A) bds 5 Klondike
" Grace E steno 57 Eddy rm 704 bds at Lakewood
" John J clerk Adams Express Co h 137 Burrington
" John J engineer h 5 Klondike
" Mary widow Patrick h 152 Blackstone
" Mary nurse bds 5 Klondike
" Mary A burler h 18 Woonasquatucket av
" Patrick brewery worker 35 Jackson h 23 Plum
" Patrick laborer h 23 Plum
" William baker bds 23 Millard
" William J plumber h 90 Diamond
" see also DONEGAN
Dunning Edward L rem to Boston Mass
" Frank clerk h 202 Dexter
" John C asst prof B U bds 219 Benefit
DUNNING MARK L state agt John Hancock Mutual Life Ins Co ordinary dept 444-445 Butler Exchange h at Boston Mass—See page 1133
" William & Bros (Joseph Scowcroft and George T Scowcroft) druggists 355 Manton av
Dunnington Frank cook rms 10 Lime
Dunphy Albert F clerk bds 22 Eden
" Earl F clerk h 4 Gotham ct [Messer
" George A dentist P O bldg Olneyville h 93
" James J woodworker h 13 Rounds av
" James T toolmaker bds 22 Eden
" Johanna widow James bds 13 Rounds av
" John J clerk 379 Plainfield h 97 do
" Joseph J prop (Joseph J Dunphy Piano Co) h 45 Barton
" Joseph J Piano Co Joseph J Dunphy prop piano dealers 385 Westminster
" Michael J bds 130 Angell
" Patrick janitor Academy-av school h 22 Eden
" Theresa M clerk bds 22 Eden
" Thomas F barber 386 Plainfield h 118 Whittier av [Waterman
Dunshee Marion E teacher 216 Hope bds 55
Dunsmore John machinist h r 11 Nebraska
" Robert salesman 196 Westminster h 30 N Court
" Robert D h 30 N Court apt 15
Dunster Henry (H Dunster & Co) h 25 Battey
" Henry & Co brokers 17 Exchange rm 211
Dunton Annie E Mrs h 157 Whittier av
" Helen M clerk 150 Niagara bds 65 Atlantic av
" Louis lineman h 151 Beacon av
" M W Co The cotton tapes 150–152 Niagara
Dunwoodie Helen B J stenographer 82 Randall bds at Cranston [voir av
" May steno American Enamel Co b 509 Reser-
Duort Joseph laborer bds 54 Brook
Dupee Walter E h 52 Robinson
Duphanais Henry h 56 Julian
Duphiney Nelson salesman 32 N Main h at Pawt
" Wilfred I instructor R I School of Design
Duplais Henry jeweler bds 32 W Friendship
Duplewercy Arsene weaver bds 146 Eliza
Dupont Clara L Mrs dressmaker 374 Weybosset
" Laura M clerk h 297 Althea
" Urgele stonesetter h 487 Cranston
" William J (U S A) bds 374 Weybosset
DuPont E I deNemours & Co dyestuffs 908 Turk's Head bldg
Dupouy Clara E Mrs h 113 Davis
" Milton A tel opr bds 113 Davis
Dupra Wilfred cook 10 Peck h at Pawtucket
Dupras Edward P chauffeur h 43 Firglade av
Dupre David rem to Boston Mass
" David G carpenter h 229 Valley
Duprey Raoul A chauffeur h 201 Montgomery av
Dupuis Alfred baker h 738 Potter's av
" Elva widow James bds 269 Point
DUPUIS FRANK CO plumbing and steamfitting 156 W Exchange also 599 Main Pawtucket—See page 1212
" John bds 305 Friendship
" Narcisse grocer 132 Laurel Hill av h 130 do
" Oscar A warp starter h 9 Kossuth
Duquet Frank W toolmaker h 1 Vine
Duquette Adelard carpenter bds 14 Stokes
" Edward J repairman 58 Exchange h at E Prov
" Joseph F (U S A) bds 14 Stokes [shield
" Louis F packer 128 Dorrance h 12 Crownin-
" Louis P carpenter h 14 Stokes
" Simeone polisher h 174 Globe
Durand Albert laborer h 403 Eddy
" J Edward broker 313 Industrial Trust bldg h 131 Colfax

Durand

" Mary h 314 Friendship
" Walter driver bds 108 Burnett
Durante Alessandro h 148 Sutton
" Eraclio electrician h 110 Vinton
" Francesco laborer h 35 Gesler
" Frank barber h 14 Weeden
" Joseph D druggist 139 Knight
" Potito (U S A) bds 42 Gesler
" Vincenzo, B & S h 34 Crout
Duranti Giovanni helper h 1385 Chalkstone av
" Remante molder h 16 Kay
Durber Charles jeweler bds 271 Orms
Durell Jennie L rem to New Hampshire
" J Arthur salesman h 676 Chalkstone av
" J Evans rem to New Hampshire
Durfee Albert N janitor h 18 Dartmouth av
" Archie (U S N) bds 15 Orms
" Edgar G h 29 Keene
" Edgar G jr bds 29 Keene
" Ellen J Mrs bds 134 Magnolia
" E Chester clerk 151 Pond h at Arlington
" Frank driver rms 191 Friendship
" Frank E accountant h 183 University av
" Frederick A (Perry Printing Co) b 45 Forest
" Frederick J jeweler bds 5 Decatur sq
" Harold E salesman h 23 Spring
" Henry teamster h 114 Plainfield
" Herbert M h 69 Bowen
" Howard G clerk 70 S Main h 136 S Angell
" Jennie Mrs nurse bds 41 Hamburg av
" John F died Dec 19 1917
" John H carpenter h 1064 Eddy
" Justin pilot h 16 Autumn
" Lydia S bds 119 George
" Philip M teller Westminster Bank h at E Prov
" Robert I clerk Gorham Mfg Co h 12 Rutland
" Ruby H widow Arthur J clerk R I School of Design h 364 Benefit
" Samuel S Mrs h 156 George
" Sarah F widow Charles S h 25 Spring
" Sarah G compositor Evening News bds 38 Jewett
" Stephen A foreman 15 Snow h at Auburn
DURFEE WALTER H & CO clocks 151 Pond h 54 President av—See page 1077
" Wentworth salesman 306 Washington h 84 Laura
" William A motorman h 60 Pinehurst av
" William M real estate h 19 Spring
" see also DUFFY
Durffy Sadie G clerk Evening News bds 38 Jewett
Durgan Arthur clerk bds 149 Doyle av
" Charles E helper h 149 Doyle av
" James A fireman h 4 McCann pl
" see also DUGAN and DUGGAN
Durgin Susan steno 23 Acorn rms 216 Broadway
Durham Arthur J knitter h 171 Montgomery av
Durigan Catherine T burler bds 177 Wood
" Celia burler bds 177 Wood
" Celia widow Philip h 177 Wood
" Patrick J police station 4 bds 177 Wood
" Philip J laborer h 183 Wood
" see also DURRIGAN
Duris Rose h 60 Pond
Durkee Fred S asst treas 166 Valley h at Edgewood
" Warren Hayward (Warren H Durkee & Co) h 180 Blackstone boul
" Warren H & Co (Warren H Durkee) mfg chemists 108 Dyer
Durkin Annie E bookkeeper 116 Chestnut top floor bds 96 Updike
" Annie F Mrs h 267 Grove
" Bridget widow Thomas h 9 Delhi
" Catherine widow Patrick h 96 Updike
" Catherine A clerk bds 96 Updike
" Christopher J laborer h 78 Magnolia
" Estella clerk bds 47 Concannon
" James E clerk M & M T Co
" James E weaver h 47 Concannon
" James J coachman h 129 George
" James J dentist 1424 Westminster h do
" John, B & S h 292 Grove
" John clerk bds 96 Updike
" John J routeman Adams Express h 836 Atwells av
" Mary widow bds 99 America
" Mary F clerk bds 21 O'Neil
" Patrick F laborer bds 9 Delhi
" Thomas F weaver h 41 O'Neil
" Thomas F jr clerk M & M T Co bds 41 O'Neil
" Thomas J clerk h 123 Brook
" Thomas J weaver h 21 O'Neil
" William J grocer 625 Harris av h 267 Grove

Durling Bert Miss bookkeeper 184 Early bds 251 Alabama av
" Gertrude A Mrs bookkeeper 184 Early bds 251 Alabama av
" Harry chef 194 Washington rms 23 Fountain
" Harry launderer bds 24 W Friendship
" Leander R h 1143 Elmwood av
Durnin Mary M clerk bds 176 Academy av
Durocher Joseph cigar mfr 1751 Westminster h 33 Cumerford
" Moise J rem to Pawtucket
" Napoleon P clerk 19 Burrill h 14 Seekell
Durr Alice weaver bds 123 Robinson
" Ann widow Patrick 123 Robinson
" Francis steno bds 17 Rosedale
" Henry F jeweler h 17 Rosedale
" Joseph A jeweler bds 17 Rosedale
Durrell Gertrude M teacher Chalkstone-av school bds 23 Frederick
" Jennie widow William H h 126 Julian
" Joseph A salesman h 23 Frederick
" J Arthur, B & S h 676 Chalkstone av
" Theo N 380 Westminster
" see also DURELL [nolds av
Durrigan Bernadette E music teacher b 30 Rey-
" Charles E chauffeur h r 338 Manton av
" Charles E operative h 3 Livingston
" Cornelius M weaver h 336 Manton av
" Helen F clerk bds 30 Reybolds av
" John F barber 190 S Main h 30 Reynolds av
" John J painter h 143 Pavilion av
" Joseph H mgr 138 Weybosset h at Pawtucket
" Lyla steno R I Co 100 Fountain bds 336 Manton av
" Margaret F died Jan 17 1917
" Patrick plasterer bds 171 Manton av
Durso Charles rem to New Haven Conn
" Pasquale laborer h 76 Vinton
Durvin John J helper h 10 Appleton
" Thomas A steamfitter h rear 104 Calverley
" William chauffeur bds 104 Calverley
" see also DERVIN
Duseault Joseph chauffeur 96 Mathewson h 34 Armington av
DUSHAM see DUCHARME
Dusky Joseph driver 54 S Main bds 34 Elbow
Duso Joseph chauffeur h 34 Armington av
" Mary widow Colles h 65 Valley
Dussault Felix J cashier 346 Canal h at Fall River
Dusseault J Hector, Gorham's bds 562 Potter's av
" William N carpenter h 14 Avery
" see also DEUSO
Dustin Anne bds 223 Linwood av
" Erdix F foreman 90 Friendship h 100 Charles Field
" Forrest L clerk B & S bds 100 Charles Field
Dutcher Fred H supt 926 Manton av h 881 Atwells av [881 Atwell's av
" Leland T clerk City Treas office City Hall b
Dutemple E C clerk rms 160 Broad [Auburn
" William R & Co mfg jewelers 227 Eddy h at
Dutkiewics M Rev h 74 Benefit
Dutman Fannie Mrs dressmaker h 38 Priscilla av
" Frances bds 38 Priscilla av
Dutra Edwina clerk 107 Ives bds 50 E Transit
" Mary widow John h 275 Wickenden
" Virgil A foreman h 50 E Transit
Dutson Harry coremaker h 644 Chalkstone av
" Harry coremaker h 5 Allston
Dutton Charles H draftsman R I Co 100 Fountain bds 94 Congdon
" Edward J conductor R I Co h 185 Colhax
" Flora E (Dutton & Best) h the Minden apt 97
" Henry R M (U S A) bds 19 Elton
" Henry W T supt Turk's Head Club h 19 Elton
" Margaret J widow Wm L bds 148A Prairie av
" Thomas W bookkeeper 45 Dyer bds 139 Point
" William L chauffeur 2 Worcester h 383 Prairie av
" & Best (Flora E Dutton, Agnes M Best) tea rooms 303 Westminster
Duva Antonio laborer bds 33 Armory
D'Uva Angelo laborer h 54 Marietta
" Antonio laborer h 54 Marietta
" Antonio plumber 455 Union av h do
Duval Albany C actor bds 4 Ringgold
" Bernadette clerk bds 4 Ringgold
" Blanche clerk 9 Codding bds 4 Ringgold
" Delia dressmaker 647 Cranston h do
" Edward auto washer bds 20 Westfield
" Francis X salesman h 647 Cranston
" George A remnants 238 Charles h 36 Walling
" Grace printer bds 4 Ringgold
" Henry conductor bds 647 Cranston
" Joseph A Mrs h 4 Ringgold

Duval

" Medora L vocalist bds 647 Cranston
" see also DUVALL DAVOL and DEVOLL
DuValley Frederic J clerk 6 Weybosset bds 67 Wilson
" Isabel M widow John J h 67 Wilson
DuVillard Henry A h 173 George
Duxbury Aaron jr watchman rms 527 N Main
" Alice E widow William h 124 Pettis
" Fielding operative bds 124 Pettis
" Herbert A loco fireman h 92½ Berkshire
" Irene L G Mrs dressmaker h 135 Suffolk
" James jeweler h 120 Randall
" James H carpenter h 298 Lowell av
" John h 135 Suffolk
" John carpenter h 40 Seamans
" John W driver bds 135 Suffolk [stone
" Joseph R supt 257 W Exchange h 14 Glad-
" Mary widow Henry h 253 Admiral
" Robert spinner rms 61 Manton av
" Thomas case hardener bds 124 Pettis
" Thomas H carpenter h 76 Henderson
" William jr driver h 118 Oakland av
Duzoff Loren laborer h 27 Geoffrey ct
Dvareckas John, Gorham's h 31 Wayne
Dvorak Albin student h 18 Balcom
Dwars David clerk bds 15 Rebecca
" Philip shoemaker bds 15 Rebecca
" Samuel junk 10 Ambrose h 15 Rebecca
Dwelley Joshua I painter h 32 Jonathan
Dwight James broker h 740 Broad
" Lena Mrs bds 11 More
" Margaretta L h 28 Planet [fornia av
Dwinel Serena D widow Warren S bds 290 Cali-
Dwinell Charles H bacteriologist 55 Jackson h 23 Babcock
" Nellie L Mrs bds 23 Babcock
" William G physician 55 Jackson h at Pawt
Dworkis Kesl pedler h 204 Blackstone
Dworskak Catherine Mrs h 25 Lena
Dwyer Agnes ward maid Prov City Hospital b do
" Anna T clerk bds 273 Globe
" Benjamin F clerk R I Co 100 Fountain bds 154 Bellevue av
" Catharine E Mrs h 106 Ford [273 Globe
" Catherine saleswoman 275 Westminster bds
" Catherine widow William h 18 Healey
" Catherine T dressmaker bds 90 Newark
" Charles A clerk 178 Dorrance h 154 Bellevue av
" Daniel B agent bds 39 Academy av
" Daniel J supt Tribune h 138 Everett av
" Edward porter baggageroom Union sta
" Edward M clerk 155 Westminster h at E Prov
" Elizabeth widow Dennis grocer 178 Ives h do
" Elizabeth widow Peter h 59 Bogman
" Elizabeth widow Robert h 4 Comstock av
" Elizabeth C housekeeper 273 Globe
" Ella C dressmaker 127 Tockwotton bds do
" Ellen widow Edward h 21 Alma
" Ellen widow Michael died March 15 1917
" Ellen M housekeeper 32 Sprague
" Florence Mrs h 351 Lockwood
" Frances operator bds 21 Bernon
" Francis M clerk 223 Canal bds 90 Newark
" Frank died Sept 1917
" Henry T student bds 33 Lenox av
" Honora E nurse bds 21 Elton
" James clerk h 645 Harris av
" James B laborer h 26 Manchester pl
" James H laborer h 79 Superior
" Jeremiah J clerk R I Co Bucklin st bds at Manton
" John laborer h 148 Parade
" John liquors 70 S Water h 13 E George
" John molder bds 47 Furnace
" John A clerk 176 Weybosset h 273 Globe
" John D wireroller h 297 Lockwood
" John E grocer 29 Academy av bds 90 Newark
" John H compositor Tribune h 544 Hope
" John J blacksmith h 146 Livingston
" John J compositor Journal h 298 Point
" John J dentist 1955 Westminster rm 2 h do
" John J machinist h 651 Harris av
" John J motorman bds 993 Atwells av
" John P laborer h 67 Bogman
" Joseph F driver bds 273 Globe
" Joseph F machinist bds 360 Douglas av
" Joseph G driver bds 273 Globe
" Joseph P meter tester bds 90 Newark
" Julia A teacher Thayer-st school b 544 Hope
" Katherine A buyer bds 273 Globe [Elton
" Katherine M principal East-st school bds 21
" Margaret B steno 87 Weybosset rm 49 bds at Woonsocket

Dwyer

" Margaret widow James h 14 Armstrong av
" Margaret R h 544 Hope
" Mary A grocer 12 Candace h 507 Chalkstone av
" Mary A phone opr bds 90 Newark
" Mary A widow Richard h 21 Bernon
" Mary B widow Thomas bds 78 Burnside
" Mary E widow Thomas J h 33 Lenox av
" Mary J stamper bds 273 Globe
" Matthew S mgr Tribune h 70 E Manning
" Michael carpenter 25 South h at Cranston
" Michael laborer h 32 Bergen
" Michael machinist bds 260 Jewett
" Michael painter h 154 Bellevue av
" Michael (31 Robin) rem to Bridgeport Conn
" Michael jr died April 19 1917
" Michael J jeweler rms 22 College
" Nellie O grocer 1280 Chalkstone av bds 507 do
" Owen A jeweler h 112 Pocasset av
" Patrick liquors 99 Valley h 507 Chalkstone av
" Patrick F horseshoer h 4 Palm [Miner
" Patrick J fireman pumping sta Ernest h 42
" Peter L (U S A) bds 59 Bogman
" Philip F helper h 235 Plain
" Philip F rubberworker bds 993 Atwells av
" Richard O laborer bds 507 Chalkstone av
" Thomas jeweler bds 67 Dora
" Thomas laborer h 47 Furnace
" Thomas laborer h 78 Burnside
" Thomas E (B & D Braid Co) h 95 Stamford av
" Thomas F jeweler h 696 Plainfield
" Thomas J laborer h 19 Lavaughn
" Thomas R laborer bds 21 Alma
" Timothy F clerk R R freight rms 175 Thayer
" Timothy F treas Tribune h 28 Doane av
" Timothy J vault guard R I Safe Deposit Co h 158 River av
" T Walter bds 13 E George
" William carpenter h 90 Newark
" William ins agent bds 59 Bogman
" William steamfitter bds 4 Comstock av
" William H bds 59 Dartmouth av [av
" William H mgr 128 Cranston h 158 Bellevue
" William J h 273 Globe
" William J motorman h 197 Montgomery av
" William J plumber bds 908 Broad
" William J polisher h 600 Potter's av
" William J teller Nat Exchange Bank h 81 Dover
" William M salesman bds 103 Broadway
" see also DEWARE [minster rm 24
Dyar Supply Co builders' materials 75 West-
Dybkoff Joseph weaver h 139 Julian
Dye Emma E Mrs dressmaker 42 Broadway h do
" Harold N jeweler h 25 Dupont
" Inez bds 665 Eddy
Dyer Albert W foreman 588 Eddy h at Edgewood
" Alice widow William h 162 Holden
" Alice E steno B & S bds 512 Chalkstone av
" Alice T phone opr 1137 Broad bds 350 Prairie av
" Anastasia widow Frank h 120 Burrington
" Anna J bds 73 Barnes
" Annie F Mrs dressmaker h 457 Friendship
" Byron F rubberworker h 401 Orms
" Carrie E widow Isaac DeF bds 31 Whitney
" Charles A, B & S h 14 Fern
" Charles E lieut Hose 9 h 56 Whittier av
" Charles E mgr 200 Meeting h at Auburn
" Charles F machinist h 1029 Eddy
" Charles P died Feb 12 1917
" Charles W boatman Roger Williams park h 22 Stamford av
" Clara bds 192 Ocean
" Clara widow Charles A h 22 Cabot
" Clara J widow Elisha bds 500 Pleasant Valley Parkway
" Clifford G clerk 21 Stevens h 67 Colfax
" Credit Co The watches 335 Westminster rm 11
" Dora widow Thomas h 75 Borden
" Edward clerk bds 120 Burrington
" Edward H rem to Boston Mass [wood
" Edwin P teller Westminster Bank h at Edge-
" Elisabeth H Miss h 11 Charles Field
" Emily E widow William H died June 22 1917
" Francis A driver bds 350 Prairie av
" Frank wood turner rms 270 Point
" Frederick C patternmaker h 658 Public
" Frederick L (U S A) bds 360 Thurbers av
" George B clerk 179 Westminster h 34 Preston
" George M helper bds 82 Rugby
" George M jr toolmaker b 215 Ohio av
" G Frederick painter h 21 Salisbury
" Harold R motorman h 31 Whitney

Dyer

" Helen C Miss h 11 Charles Field
" H Alice Mrs h 162 Holden
" H Anthony pres 240 Butler Exchange and artist 170 Blackstone boul h do
" Ida G widow John h 330 Friendship
" James filecutter bds 31 Robin
" James F pres Aldrich-Eldredge Co h 22 Cabot
" James F teamster h 67 Borden
" John clerk 244 Westminster bds 58 Bernon
" John toolmaker rms 214 Friendship
" John H enlisted U S A
" Julia A widow Charles h 121 Reservoir av
" Leo F driver bds 75 Borden
" Lilla E widow Charles h 86 Stewart
" Louis B district agt 515 Turk's Head bldg h 48 Miller av
" Margaret widow James died Oct 20 1917
" Martin F clerk 108 N Main h at E Prov
" Martin F jr rem to E Providence
" Mary A P widow Michael bds 91 Raymond
" Mary G widow William F bds 123 Sumter
" May L teacher bds 350 Prairie av
" Myra B widow Manning h 237 Williams
" Nancy widow Elisha h 154 Power
" Ralph H driver 16 Terminal way h at Riverside
" Robert (U S A) bds 120 Burrington
" Robert A agent h 350 Prairie av
" Robert A jr plumber bds 350 Prairie av
" Ruth H clerk 330 Friendship
" Samuel J laborer bds 22 N Court
" Sarah E bds 39 Ralph
" St Land Co F A Ballou treas 61 Peck
" Thomas deputy sheriff Prov County Court House h at Cranston
" Thomas E police station 3 h 379 Benefit
" Thomas F jeweler h 37 Sibley
" Transportation Line foot of Planet
" William h 512 Chalkstone av
" William E laborer bds 512 Chalkstone av
" William F H chauffeur bds 31 Whitney
" William H physician h 940 Broad
" William H salesman h 389 Pine
" William H teller Westminster Bank h at East Providence
" William J Mrs h 73 Barnes
" William J H (U S A) bds 73 Barnes
Dykeman James J tel opr h 47 Gordon av
Dykes Andrew patternmaker b 56 Jefferson
" Margaret B teacher Burnside special school bds 56 Jefferson
" Robert, B & S h 56 Jefferson
Dykstra John H janitor 103 Medway h do
Dymling John A (Dixon & Dymling) painters h 9 Winsor
Dymond Hermon laborer h 74 Chalkstone
Dyson Amelia H widow h 214 Regent av
" Arthur W foreman 85 Sprague h 198 Waverly
" Catherine widow Ernest h 60 Longblock
" Clifford operative h 41 Atwood
" Elisabeth A h 61 Cypress
" Ernest died Jan 24 1917
" Ethel A clerk 23 Acorn bds 214 Regent av
" Frank E bookkeeper h 30 Taylor
" Harry head clerk enlisted U S A
" Harry mech eng 21 Eddy rms 279 B'way
" James (U S A) bds 60 Longblock
" John T shoemaker h 81 Chestnut
" Marion L clerk 12 S Water bds 20 Frank
" May L clerk bds 30 Taylor
" Victoria L steno bds 214 Regent av
Dziedric Stanislaw weaver h 8 Council
Dziekonski Michael grocer 143 Laban h do

Eade John E electrician Tilden-Thurber h 1245 Eddy
" Mabel E stenographer bds 1171 Eddy
" Mary widow John H h 1171 Eddy
Eades Annie A operative bds 71 Pleasant
" Catharine E dressmaker h 71 Pleasant
" Frank laborer h 86 Livingstone
" Theresa operative bds 86 Livingstone
" William F dressertender bds 71 Pleasant
Eagan Catherine steno 55 Weybosset bds 46 Messer
" Henry J clerk North station P O bds 11 Larch
" John S toolmaker h 93 Hospital
" Mary bds 46 Messer
" Mary E housekeeper 3 Palmer
" Michael J (M J Eagan & Co) h 71 Linwood av
" M J & Co (Michael J Eagan, James F Quinn) grocers 45 Broad
" Nellie nurse bds 46 Messer
" Ruth M dressmaker bds 11 Larch

Eagan
" William F driver h 46 Messer
" William J carriage painter h 11 Larch
" see also EGAN
Eager Watson Mrs h 50 Arch
" Wilfred H jeweler rms 29 Brighton
Eagle Brewing Co 455 W Exchange
" Chemical Works, Bernhard Rochocs prop 286 Broad [workers 314 Blackstone
" Cornice Co S D Strauss mgr sheet metal
" Garage (Leon W Knight) 14 Warrington
" Mills 20 Market sq rm 21
" Nickel Plating Co (Oscar Jorjoian) 35 Garnet
" Park Pharmacy 383 Admiral
Eagleson John sheet metal worker h 106 Pleasant
" William pearlworker h 199 Fifth
" William H (Hope Riding School) 165 Pleasant h 116 Fourth
Eaglestrom K Gustaf laborer h 62 Sawyer
Eagleville Co cotton goods office 415 R I Hospital Trust bldg
Eames Laurence Waldo (U S A) bds 235 Meeting
Eannarino Giuseppa widow bds 112 Gesler
" Matteo pedler h 112 Gesler
Earl Helen C steno bds 464 Chalkstone av
" Herbert polisher h 286 Grove
" Joseph H machinist bds 464 Chalkstone av
" Mary A widow Geo H h 464 Chalkstone av
" Mary T boxmaker bds 464 Chalkstone av
" Thomas E (U S A) bds 464 Chalkstone av
" Washington E machinist b 464 Chalkstone av
Earle Albert O enlisted U S A
" B D Estate 31 Market sq rm 14
" Cordelia A widow Joseph O h 57 Adelaide av
" Daniel M rem to Central Falls
" Georgianna E bds 22 E Manning
" Granville H clerk R R freight bds at E Greenwich [tral Falls
" G Kenneth treas 4 Market sq rm 1 bds at Cen-
" Henry A mgr h 93 Power [at Bristol
" Henry G clerk Mechanics National Bank bds
" Herbert jeweler h 47 Bancroft
" Howard E egg packer 73 Dyer bds 332 Pine
" John W real estate 334 Westminster rm 319 h at E Providence
" Maria bds 38 Ivy [87 Daboll
" Ralph H bookkeeper Nat Exchange Bank bds
" William laborer h 1 Ware ct
" William machinist rms 332 Pine
" William H collector Adams Ex h 93 Power
" William S waiter h 32 Prairie av
Earley Annie M nurse 109 Washington rm 408 bds 101 Whitmarsh
" Daniel J laborer h r 14 Polk
" Daniel M grocer 396 Douglas av h 133 do
" Edmund mason bds 24 Cargill
" Elizabeth widow h 67 Chapin av
" Elizabeth F teacher bds 67 Chapin av
" Frank laborer h 284 Grove
" Frederick J iceman h 584 Plainfield
" Hugh E police station 7 bds 6 DeSoto
" Hugh P painter h 6 DeSoto
" James rem to Hartford Conn
" James F foreman h 78 Berkley
" James H (U S A) bds 284 Grove
" John mason 24 Cargill h do
" John F janitor h 23 Gay
" John F enameler bds 24 Cargill
" John J bds 73 Barstow
" John J hoseman Engine 7 h 83 Staniford
" John P electrician h 23 Gay
" Martin J (U S N) bds 73 Barstow
" Mary bookkeeper bds 101 Whitmarsh
" Mary A clerk 69 Point bds 23 Gay
" Mary J h 66 Lippitt
" Michael h 95 Orms
" Michael laborer bds 4 Osborn
" Nancy widow Thomas h 41 Diamond
" Patrick M engineer bds 18 Bernon
" Peter J clerk B & S bds 26 Ruggles
" Peter J salesman 180 Westminster b 4 Osborn
" Richard engineer 160 S Water h at E Prov
" Wesley broker rms 206 Broad
" William laborer h 73 Barstow
" William (U S A) bds 24 Cargill
" William F (U S N) bds 73 Barstow
Earls Joseph I salesman 169 S Angell h at Cleveland Ohio
Early Bernard machinist rms 113 Clifford
" Elizabeth widow Charles h 67 Chapin av
" Elizabeth F teacher Webster-av school bds 67 Chapin av
" Frank clerk 283 Thurbers av bds 502 Public
" Joseph C painter h 1093 Broad
" Margaret Mrs h 50 Portland

Early
" Thomas driver rms 113 Clifford
" Thomas H & Co hardware also furniture movers 283 Thurbers av h 9 Babcock
" Winifred clerk 343 Westminster bds at E Prov
Earnshaw Thomas H silversmith h 22 Hamburg av
Earo Nelson H molder bds 26 Huntington av
" Peter laborer h 26 Huntington av
Easley Adelaide Mrs dressmaker h 74 Olney
" John chauffeur bds 12 Wheaton [ginia av
East Cordy R buyer 275 Westminster h 217 Vir-
" Side Auto Station (Edward M Harris) 200 Meeting
" Side Skating Club 195 Sessions
" Side Stable Co (B Dexter Aldrich) 60 Olive
" Side Tennis Club 195 Sessions cor Cole av
Easterbrooks Clara B cashier suite 1201 Turk's Head bldg bds at Warren
" Harris G died Jan 6 1918
" John H clerk h 23 Portland
" Louis C clerk bds 280 Benefit
" Rachel bds 125 Governor
" Susan bds 280 Benefit
" Walter E salesman 55 Weybosset h 136 Parade
Eastern Advertising Co 146 Westminster rm 103
EASTERN ADVERTISING CO manufacturers and importers of advertising calendars and novelties steel die engravers litho designers and printers 736 Central av Pawtucket—See page 1222
" Art Co 20 Custom House st rm 35
" Beef Co (Ralph S Krauss) 345 Canal
EASTERN BOLT & NUT CO mfrs bolts, nuts, etc P O Box 1414 Providence Works at E Prov tel East Prov 1070—See page 1279
" Broom Co (Edward O Bratschneider) r 372 Weybosset
EASTERN COAL CO coal and wood main office 35 and 37 Weybosset yards 184 Dyer 330 Eddy 70 Point 296 Pearl and 8 Olneyville sq—See page 1081
" Color Co dye stuffs and chemicals 109 Washington rm 212
EASTERN CONSTRUCTION CO engineers and contractors 660 Winter Woonsocket—See page 1097
" Coupon Exchange 9 Empire
" Film Corporation moving pictures films 1100 Elmwood av [minster rm 35
" Foundry Supply Co foundry supplies 75 West-
" Hay Co (Lemuel J Osler) 144 Sabin
" Land Trust 87 Weybosset rm 49
" Music Co (Charles L Ruddy) music publishers 308 Caesar Misch bldg
EASTERN NAIL CO office and factory 176 Union av—See page 1062
" Sand Supply Co foundry supplies 75 Westminster rm 35
" Sanitary Towel Co 80 Empire
" Scrap Iron & Metal Co (Edward Cahill, Thomas F Meegan) junk 532 S Main
" Toy House (Mary Goldschine) 154 Daniel av
" Waist Co 45 Richmond
Eastham James S reporter Journal rms 100 Waterman
Eastman Addie Mrs h rear 82 Plain
" Charles A bds 9 Homefield av
" Cora B Mrs bookkeeper h 187 Bucklin
" Frank P carpenter h 894 Chalkstone av
" Harold G student rms 15 Manning
" Isabel F widow h 765 Cranston
" Mabelle A clerk bds 187 Bucklin
" Nicholas carpenter rms 20 Foster
" Rose Carraer dressmaker 901 Lapham bldg
" & Co opticians 19 Aborn
Easton Charles G vice pres and sec 901 Grosvenor bldg h 41 Boylston av
" Charles R lawyer (Easton, Williams & Rosenfeld) h 368 Benefit
" Frank T (Greenough, Easton & Cross) 32 Westminster h at E Prov
" James J (Providence Steam Carpet Beating Co) h 145 Wesleyan av
" Mary A L teacher Ring-st kindergarten bds 145 Wesleyan av
" Stanley A clerk h 29 Violet
" William H Rev sec R I State Sunday School Assn h 292 Vermont av
" Williams & Rosenfeld (C R Easton, H J Williams, J J Rosenfeld) lawyers suite 902 Turk's Head bldg [Edgewood
Eastwood Albert J foreman W O Talcott h at
EASTWOOD ALBERT S wholesale lumber 65 Bath h 98 Lenox av—See page 1160

Eastwood
" Annie R bookkeeper bds 354 Manton av
" Charles H h 93 Congress av
" Charles W, B & S h 21 Milk
" Charles W sec U S Gutta Percha Paint Co 12 Dudley h 100 President av
" Clinton W dentist 139 Mathewson rm 604 h 167 Eastwood av
" David H clerk P O h 65 Fairmount av
" David H private sec 815 Grosvenor bldg h at Riverside
" Edmund C student bds 354 Manton av
" Frederick H conductor h 10 Priscilla av
" George E C (U S N) bds 354 Manton av
" Harriet A stenographer National Exchange Bank bds 93 Congress av
" James conductor h 17 Bancroft
" John R Mrs h 354 Manton av
" J Elma G clerk P O h 107 Dora
" Margaret widow John bds 17 Bancroft [av
" Marguerite B music teacher b 167 Eastwood
" Myron L clerk 1107 Turk's Head bldg bds 93 Congress av
" Raymond S (U S A) bds 18 Bancroft
" Willard F (U S A) bds 93 Congress av
" William R (U S A) bds 354 Manton av
Eaton Albert H chauf H & L No 5 h 56 Hamilton
" Bertha Mrs h 438 Pine
" Charles A machinist h 12 Huron
" Charles C Mrs bds 11 Charles Field
" Charles D P lawyer 75 Westminster rm 43 h 24 Kenyon
" Claude H clerk 275 West Exchange h at Edgewood [Prov
" Edward salesman 29 Westminster h at East
" Emma widow David H h 189 Oxford
" Evelyn Miss h 189 Oxford
" Florence rem to Boston Mass
" Florence May saleswoman 297 Weybosset h 117 Wood
" Fred E laborer h 21 Langdon
" Frederick jeweler rms 19 Cranston rm 14
" George E painter h 438 Pine
" George F silver turner h 108 Mawney
" Ida C Mrs bds 110 Forest
" Jacob A sec 305 State House bds 235 Orms
" James brakeman h 21 Langdon
" Lucy widow George h 108 Mawney
" Mary C h 110 Forest
" Mary J widow Charles L bds 347 Broadway
" Mary W Mrs bds 12 Cady
" Maude D widow Amasa M died April 29 1917
" Realty Co Edwin F Cary treas 1402 Turk's Head bldg
" Reuben F physician 197 Waterman h do
" Richard rubber worker bds 339 Pine
" Richard J enlisted U S A
" Robert overseer 34 Dike h at Cranston
" Robert B mgr London Guarantee & Accident Co 48 Custom House st h 26 Miller av
" Robert J clerk P O bds at Arlington
" Sarah B estate Edwin F Cary trustee 1402 Turk's Head bldg
" Walter C clerk 355 Valley h N Providence
" William F salesman 136 S Water h at Cranston
" William L h 50 Forest
" see also HEATON
Eatough Arthur G engineer h 18 Camp
" Emma S h 106 Diamond
" Helen M widow John P bds 135 Bellevue av
" James H city highway dept bds 236 Union av
" Leon R (U S A) rms 50 Camp
Eayrs Edwin ins agt bds 220 Camp
" Margaret E h 220 Camp
" Richard dyer bds 220 Camp
Ebbitts George V engineer 164 Allen's av h at Riverside [Prairie av
Ebeling Arthur H clerk 243 Westminster bds 133½
" Frederick W clerk h 211 Pavilion av
" Sarah J widow Herman C rms 344 Broad
Eberhard Adolf G metal spinner 9 Calender bds 4 Balch [4 Balch
" George metal spinner 9 Calender 3d floor h
" Herman butcher bds 145 Smith [b 4 Balch
" Mary asst bookkeeper 301 Union Trust bldg
Eble Rose widow Paul rem to Cranston
Ebner Emil h 92 Tockwotton
Ebur Frances M nurse at St Elizabeth's Home
Eccles Elsie bds 89 Plainfield
" Fred ins agt h 35 Regent av [dale av
" William salesman 501 Westminster h 41 Vern-
Eccleston Lucius D clerk 556 Atwells av h 419 Orms
" Nellie S h 21 Sexton
" William H rem to Washington R I

Eck William brewer h 121 Allston
Eckberg Axel L foreman 588 Eddy h at Edgewood
Eckels George H principal Technical High school h 24 Mt Hope av
Eckelson Emil carpenter h 113 Harriet
Eckert Stephen fileoutter bds 110 Pond
Eckilson Gustav machinist h 19 Potter's av
Eckles George H principal Technical High school h 24 Mt Hope av
Ecklof Hannah widow rms 51 Mulberry
" Oscar F prop 472 Westminster h 51 Mulberry
Ecklund Alexander woodturner h 200 Rhodes
" M Mrs cashier 380 Westminster
" see also EKLUND
Eclipse Food Specialty Co (George S Chesebro, Alphonso Fiore) mayonnaise mfrs 124 Mitchell
ECONOMICAL CARD CO Margaret L Brennan prop jewelers' cards 107 Friendship—See page 1142
Economy Auto Supply Co (Josiah H Harvey) 30 W Exchange [Westminster rm 603
" Collection and Investment Co brokers 511
" Faucet Co 86 Weybosset rm 46 [W Park
Eddles William B clerk 232 Westminster rms 7
Eddy Addie F widow Franklin P bds 68 Chapin av
" Alfred U pres 723 Grosvenor bldg h 182 Bowen
" Andrew B bookkeeper h 232 Sackett
" Ann S widow Augustus F h 685 Hartford av
" Arthur E bookseller 260 Weybosset h 100 Gallup
" Arthur R clerk 143 Weybosset h 278 Doyle av
" Bertram L clerk bds 76 Whitmarsh
" Bradford U draftsman 275 W Exchange bds 142 Glen rd [85 Dyer
" Bros (Lloyd C and Charles Z) wholesale fruit
" Caleb W died February 19 1917
" Carrie C rubberworker h 314½ Cranston rm 28
" Charles A bookkeeper h 92 Melrose
" Charles Brayton (U S N) bds 52 Taber av
" Charles B butcher h 8 Aspinwall ct
" Charles C money order clerk P O b at Central Falls
" Charles F 17 Exchange rm 301 h 299 B'way
" Charles H public auditor 64 Exchange pl h 244 Thayer
" Charles L, 2d teller 20 Westminster h 25 Payton [E Prov
" Charles S clerk Union station rm 418 h at
" Charles S jr clerk 17 Exchange rm 301 bds 299 Broadway
" Charles W (Eddy-Marsh Monotype Composition Co) h at E Providence
" Charles Z (Eddy Bros) h 52 Taber av
" Clifford M (Eddy Novelty Co) h 32 Babcock
" Clifford M jr clerk 196 Westminster also (Eddy Novelty Co) bds 32 Babcock
" Cyrus T clerk 740 Grosvenor bldg h 11 Gallup
" Daniel D carpenter h 118 Eastwood av
" David P jeweler h 306 Ohio av
" Elizabeth C widow Irving P h 193 Morris av
" Elmer A died March 13 1917
" Ernest J clerk 380 Westminster bds 86 Wilson
" Eugene A (E A Eddy Machinery Co) h at East Greenwich
" E A Machinery Co (Eugene A Eddy) 68 Eddy and 215 Clifford
" Florence W steno 72 Weybosset bds 118 Eastwood av [Euclid av
" Forrest G dentist 221 Butler Exchange h 15
" Frances L widow Frank R h 247 Rhodes
" Frances M steno 44 Franklin rm 212A bds at Cranston
" Frank driver h 570 Broadway
" Frank teamster h 56 Howard
" Frank A laborer h 550 Prairie av
" Frank P (P S Eddy & Son) h 245 Rhodes
" Frederic W (Puritan Ice Cream Co) 1677 Westminster bds 55 Lowell av
" Frederick P vice pres and gen mgr 231 W Exchange h at Eden Park
" George B rem to E Prov
" George S h 8 Carr
" George W painter h 7 Overhill rd
" Georgianna widow Albert bds 109 Carpenter
" Harold B salesman 260 Weybosset bds 100 Gallup
" Harold J jeweler h 66 Bishop
" Harriet V h 167 Howell
" Henry H steno Merchants Nat Bank h 40 Bridgham
" Herbert F jeweler h 16 Hunter
" Herbert L h 501 Potter's av
" Ida F bds 44 Congress av
" Ida M Mrs h 262 Knight
" James F jeweler h 492 Prairie av

Eddy
" Jennie M teacher Hammond-st kindergarten bds 92 Melrose
" Jesse P (Tillinghast, Stiles & Co) cotton yarns 49 Westminster rm 421 h 150 Arlington av
" Jesse P Mrs h 42 Congress av
" John painter h 66 Bishop
" John & Son (Walter U Eddy) insurance agts 17 Exchange rm 311
" John L (U S N) bds 52 Taber av
" Joseph B variety 300 Cranston h 36 Sprague
" Kate L cottage mgr State Home and School bds do [gess av
" Lloyd B clerk Industrial Trust Co h 124 Bur-
" Lloyd C (Eddy Bros) h at Riverside
" Louis A rms 323 Pearl
" Lydia F widow John F h 86 Wilson
" Maria widow h 379 Pine [Prov
" Marion A steno 17 Exchange rm 308 bds at E
" Marsh Monotype Composition Co (W S Marsh & C W Eddy) 95 Westminster rm 10
" Mary A widow Albert died Nov 16 1917
" Mary E bds 10 Cooke
" Mary F widow Amasa F bds 378 Carpenter
" Matilda C clerk 69 Dorrance h at Auburn
" May Luranah Miss at Home for Aged Women
" Mildred clerk 6th floor Turk's Head bldg b at Pawtuxet
" M Bradford clerk b 16 Hunter
" Nelly Mrs h 17 Arch
" Nettie G teacher rms 114 Francis
" Novelty Co (Clifford M Eddy and Clifford M Eddy jr) post cards 32 Babcock
" Pembroke S (P S Eddy & Son) h 270 Rhodes
" Philip E salesman 85 Dyer [Arch
" P Franklin clerk Nat Exchange Bank bds 17
" P S & Son (Pembroke S and Frank P Eddy mfg jewelers 67 Friendship
" Realty Co real estate 417 Industrial Trust bldg
" Richard H physician 599 Broad h do
" Russell E jeweler rms 184 Friendship
" Samuel R engineer 380 Westminster
" Sophie W music teacher bds 306 Ohio av
" Walter J sec L H Tillinghast Supply Co h 76 Whitmarsh
" Walter U h 142 Glen road
" William chauffeur 50 Fountain h 144 South
" William painter rem to Attleboro Mass
" William F electrician bds 31 Violet [gell
" William H prin English High school h 666 An-
" William W h 31 Violet
" Wilton P chauffeur h 144 South
" & Fisher Co importers of liquors 31 Pine

EDE see EADE

Edelstein Abraham driver h 15 Pratt [Pratt
" Frances bookkeeper 204 Kinsley av bds 23
" Israel sec 204 Kinsley av also (Keystone State Oil Co) bds 23 Pratt
" Jacob E buyer 176 Weybosset b Crown Hotel
Eden Charles H mfg jeweler h 28 Barnes
" Charles H jr (U S A) bds 28 Barnes
Edenborg Edwin motorman h 11 Fern
Edgar Algernon H printer h 140 Wilson
" David, B & S h 71 Ayrault
" David jr B & S bds 71 Ayrult
" James (British Army) bds 71 Ayrault
" James jeweler rms 392 Pine
Edge John F dyer h 65 Corinth
" Letitia D lodginghouse 347 Friendhsip
Edgecomb Florence widow rms 72 John
" Franklin E enlisted U S A
" Mary A widow John H bds 129 Chace av
" Mary E nurse 109 Washington rm 407 h 380 New York av
" Samuel bds 142 Morris av
" William W silversmite h 123 Burnett
Edgeler Caroline H Miss h 101 Linden [den
Edgeley Hannah widow William nurse h 15 Sheri-
Edgerley William salesman 163 Broad
Edgers Edward asst sec 240 Butler Exchange h 38 Somerset [38 Somerset
" Florence P steno 15 Westminster rm 503 bds
Edgerton Dwight L representative Minneapolis Heat Regulator Co h at Edgewood
" Joseph H driver h 232 Meeting
Edgeworth Harold foreman bds 103 Broadway
Edgren J Urban ins agt 1501 Turk's Head bldg h 222 Waterman
EDISON DICTATING MACHINE CO "The Ediphone" Brown-Howland Corp agts 513 Turk's Head bldg—See page 1195
" Lamp Works of General Electric Co office 1012 Turk's Head bldg
Edlin Ernest clerk 380 Westminster
Edling Charles J machinist h 46 Eudora
Edlund Harold, B & S h 58 Danforth
Edmands Amy A widow Benjamin B h 539 Potter's av [bds do
" A Gertrude teacher State Home and School
" Bessie M teacher State Home and School b do
Edmiston Beriah R foreman 179 Aborn h 69 Douglas av [Abbott
Edmond Charles E foreman 307 S Water h 135
Edmonds Byron F rem to Canada
" George died May 22 1917
" Harriet C Miss h 85 Keene
" James B conductor h 162 Progress av
" Joseph W motorman h 52 Pocasset av
" Mary J widow Timothy b 92 Richardson
" Solomon I foreman 220 Canal h 40 Jenckes
" William h 21 Alverson av
" see also EDMANDS
Edmondson Bertha Mrs phone opr 245 Weybosset bds 56 Alverson av
" George machinist bds 74 Parnell
" John h 74 Parnell
" John overseer h 180 Alverson av
" John H mason bds 180 Alverson av
" Mumford opr bds 8 Mallett
" Philip H janitor h 144 Codding
" Rosina clerk B & S bds 23 DeSoto
" Samuel L janitor bds 144 Codding
" William carpenter h 159 Killingly
" see also EDMUNDSON
Edmunds Abraham M h 29 South Court
" Alice C steno 26 Custom House st rm 14 bds at Eden Park
" Etta M bds 624 Hope
" Jennie widow George bds 624 Hope
" William W collector 139 Mathewson rm 210 h at Riverside
" see also EDMANDS
Edmundson Elisabeth widow William h 539 Chalkstone av [stone av
" Sarah milliner 228 Westminster b 539 Chalk-
" William died July 3 1917
" see also EDMONDSON
Edsforth Susannah widow James h r 142 Calhoun av [Calhoun av
" William J clerk 815 Grosvenor bldg bds r 142
Edson Hallett D dock foreman Hartford & N Y Trans Co h at E Providence
" Harry R finisher bds 16 Winchester
" Nelson H pres 189 Canal h 108 Ohio av
" N H Co wholesale beef 189 Canal
Educational Exchange (Arthur W Brown) 212 Howard bldg
" Exhibition Co (G T Swarts jr) 26 Custom House rms 14 and 24
Edwards Alban rem to N Attleboro Mass
" Alfred machinist rms 176 Friendship
" Alice M nurse 1 Wesleyan av bds do
" Ann C widow Joseph T bds 7 Convent
" Annie A Miss h 135 Point
" Annie M bds 360 Hope
" Basil T marine engineer bds 76 Byfield
" Bradley N chauffeur h 76 Byfield
" B C Mrs voice and piano teacher 109 Washington rm 206 h at Apponaug
" Caroline widow Charles E h 31 Standish av
" Cecelia Mrs bds 20 Boyd
" Charles E died July 6 1917
" Charles G student bds 27 Stimson av
" Charles W machinist bds 31 Standish av
" Charles W painter h 425 Knight
" Dexter A driver bds 593 Prairie av
" Earl S timekeeper bds 19 Sassafras
" Edith V steno 901 Grosvenor bldg bds 69 Tanner
" Ellen widow Stephen O h 181 Lloyd av
" Emma E Mrs steno 1014 Turk's Head bldg h 146 Irving av
" Ernest jeweler h 158 Briggs
" Frank C driver bds 593 Prairie av
" F Wesley clerk B & S h 138 Indiana av
" George C floor mgr 176 Weybosset h 38 Wilson
" George E carpenter h 506 Prairie av
" George F clerk h 63 Stanwood
" George H clerk 118 Richmond h 69 Tanner
" George L clerk 352 Elmwood av h 63 Stanwood
" George T jr molder h 12 Tiffany
" Harry P foreman 325 Waterman h at E Prov
" Helena M bookkeeper 207 Canal bds 360 Hope
" Hillery C (U S A) bds 31 Standish av
" James L salesman h 360 Hope
" James W salesman h 46 Warren [kins
" James W undertaker 256 Weybosset h 50 Has-
" John foreman rem to E Providence
" John machinist h 66 Benefit

Edwards
" John B lawyer 19 College rm 27 bds 72 Meeting
" John G clerk 520 Broad h 360 Potter's av
" John O chauffeur bds 14 Thurston
" John V clerk Hotel Perrin h 213 Lenox av
" Joshua L rem to N Y city
" Kleber A station master Union station h 155 Ridge [bds 360 Hope
" Lawrence H (Edwards & Walker) 2(7 Canal
" Leonard J enlisted U S A
" Mary A widow Edward bds 69 Tanner
" Mary A widow Robert C h 47 Powhatan
" Michael J foreman Texas Co h 19 Sassafras
" Mildred L clerk 291 Westminster b 38 Wilson
" Milton laborer h 148 Chester av
" Oliver D (Edwards & Lamphear Motor Car Co) h 146 Irving av [Huron
" Percy H draftsman Kinsley av cor Sims h 84
" Ralph Haven (U S A) h 54 Hamilton
" Sadie B Mrs saleswoman 275 Westminster h 41 Ford
" Sarah E G widow Seeber h 27 Stimson av
" Susan A h 54 Hamilton
" Thomas baker h 213 Lenox av
" Thomas carpenter h 131 W Park
" Thomas clerk 122 Dorrance h 79 Raymond
" Thomas P janitor h 1 Armington av
" T Glidden clerk Union Trust Co b 50 Haskins
" Viola bookkeeper 324 Howard bldg bds at Pawtuxet [Lloyd av
" Walter A lawyer 170 Westminster bds 181
" Walter N bds 31 Standish av
" Willard T lather h 132 Putnam
" William bds 19 Sassafras
" William dyer died June 8 1917
" William A milkman h 368 Adelaide av
" William H boilermaker h 506 Prairie av
" William H 2d student bds 27 Stimson av
" William J salesman 319 W Exchange h at Auburn
" William O machinist bds 29 Standish av
" William S salesman 180 Westminster h 48 Stewart
EDWARDS & ANGELL (W F Angell, Edward P Jastram, Eugene A Kingman, Robert B Dresser, Eliot G Parkhurst, Claude R Branch, W A Edwards) lawyers Union Trust bldg 170 Westminster
" & Lanphear Motor Car Company (Oliver D Edwards, Harold A Lanphear) car bodies 17 Snow
" & Walker (Lawrence H Edwards, John E Walker) beef dealers 207 Canal
Efros Mary Mrs h 28 N Davis
" Nellie jeweler bds 28 N Davis
Egan Annie h 159 Daniel av
" Annie widow James bds 894 Eddy
" Bridget widow Thomas h 57 River av
" Bridget A widow Patrick h 29 E George
" Catharine widow Thomas h 126 Mawney
" Catherine J phone opr 1137 Broad bds 129 Burnett
" Charles R police inspector station 8 h 278 Webster av [ton
" Clara H steno 275 Westminster bds at Crans-
" Clarence A steno bds 825 Atwells av
" Dennis C real estate and ins 17 Custom House st h at Wickford
" Edmond polisher h 540 Dexter
" Ella F widow Edward T h 123 Bridgham
" Ellen widow Bernard h 26 Warren
" Ellen widow Michael h 120 Hawthorne
" Florence G bds 29 E George
" Frederick clerk 61 Weybosset bds at Cranston
" Frederick C clerk P O bds 29 E George
" Gertrude A clerk 291 Westminster bds 440 Academy av
" James E com trav h 47 Common
" James F compositor h 742 Potter's av
" James F steamfitter h 21 Edgemere av
" James J filemaker h 440 Academy av
" James J sub clerk P O bds 3 Palmer
" James T driver bds 1 Sanford [Academy av
" James T lawyer 1035 Grosvenor bldg h 188
" James V steno h 831 Atwells av
" John polisher bds 126 Mawney
" John rubberworker bds 108 Burnett
" John A teamster h 702 N Main
" John J clerk 384 Cranston bds 57 River av
" John J janitor h 565 Potter's av [av
" John J mgr 326 Howard bldg h 8 Washington
" John J mason h 16 Magdalene
" John J jr bookkeeper 35 Jackson h 89 Hamlin
" John T musician bds 17 Polk

Egan
" Joseph P laborer h 894 Eddy
" Joseph P salesman 56 Pine h at Auburn
" Julia Mrs house 40 Portland
" Margaret Miss h 108 Mawney
" Margaret J housekeeper 17 Polk
" Margherite B clerk bds 1 Sanford [nett
" Mary A clerk 291 Westminster bds 129 Bur-
" Michael A engineer sewerage works Fields Point bds 702 North Main
" Michael F clerk bds 440 Academy av
" Patrick polisher h 59 Waverly
" Patrick J h 725 Potter's av
" Peter clerk 690 Potter's av bds 565 do
" Thomas molder died March 9 1917
" Thomas watchman 243 Westminster h 129 Burnett
" Thomas (57 River av) died Sept 1917 [av
" Thomas H sheet metal worker h 825 Atwells
" Thomas J clerk h 1 Sanford
" Wilfred H, B & S bds 29 Brighton
" William F machinist bds 3 Palmer
" William J conductor h 94 Eastwood av
" see also EAGAN

Egbert Mary widow John H bds 175 Camp
Egenton Thomas M clerk 35 Page h 175 Jewett
Eger Barbara widow George bds 25 Haskins
EGERTON see EDGERTON [Greenwich
Eggleston Harry C clerk R R freight bds at E
" Stuart E mgr 159 Broad bds 206 do
" Virginia T bds 12 Glendale av
Egitie Elisia Mrs h 690 Charles
Eglinton James grinder h 9 Avon
Ehrencrona Carl carpenter h 128 Rounds av
" Gustaf, B & S bds 56 Stadden
" Ole, B & S bds 56 Stadden
Ehrenkrantz Benjamin machinist h 57 Robinson
" Charles silversmith h 344 Thurbers av
" Clara widow Max bds 57 Robinson
Ehrets Caf: (John Thompson) liquors 25–27 Aborn
Ehrhard William R (U S A) bds 525 Huntington av
Ehrlich Charles L furniture 169 and 200 Charles h 202 do
" Frederick motorman bds 843 Elmwood av
Ehrman Michael filecutter bds 110 Pond
Eichenfeldt Charles (U S A) bds 19 Morton
" William J jeweler h 19 Morton
Eicher John clerk 313 Weybosset h 392 Pine
Eichert Joseph molder bds 48 Ninigret av
Eichler Jacob F colorer h 71 Updike
Eichner Fritz tallow 79 Nashua h do
Eighme Frank gen mgr Grocers, Baking Co h 130 Ohio av
Eilenberg Morris G (Park Co) also (Prov Tailoring Co) h 626 Broad [h do
Einharn Benjamin dry goods 257 Chalkstone av
Einhorn David carpenter bds 45 Staniford
" Jennie Mrs variety 45 Staniford h do
" Samuel carpenter h 45 Staniford
Eisenberg Abraham collector h 58 Howell
" Berman clerk h 86 Jefferson
" I ins agt 520 Grosvenor bldg bds 58 Howell
" Jacob clerk h 343 Plain [Dudley
" Louis shoe repairer 686 Westminster h 151
" Ralph salesman bds 151 Dudley
" see also ISENBERG [ford
Eisenshtat Louis insurance agent bds 25 Stani-
Eisman Edward V motorman bds 105 America
" William F motorman h 180 Hudson
Eisner Theodore R buyer 176 Weybosset h 197 Congress av
Eitel Harry C driver 223 Canal h at Edgewood
Ek Edward M machinist h 234 Vermont av
" Frank E student bds 234 Vermont av
" Henry C draftsman bds 234 Vermont av
" Hilding W machinist bds 234 Vermont av
" Niles L (N L Ek Health Institute) 42 Weybosset rm 14 h 67 Bridgham [rm 14
" N L Health Institute massage 42 Weybosset
" see also ECK [Broad
Ekeberg John E salesman 297 Weybosset h 972
" Oscar mgr 297 Weybosset h at Conimicut
Ekeblad Alfred E E silversmith h 876 Chalkstone av
" Carl A, B & S h 87 Lisbon
" Frank E (U S A) bds 876 Chalkstone av
" Jennings E inspector 10 State House bds 876 Chalkstone av
Ekelund Axel W (Ekelund Bros) h 74 Potter's av
" Bros (Axel W and Richard C) mfg jewelers 113 Point
" John A carpenter h 53 Reynolds av
" R chard C (Ekelund Bros) h 337 Public

Eklof Annie H bookkeeper bds 43 Vineyard
" Arthur G toolmaker bds 43 Vineyard
" Caroline widow Gustave A h 43 Vineyard
" Emma bds 81 Stamford av
" Frank G machinist h 81 Stamford av
" Gustave M machinist bds 43 Vineyard
" Lillian M dressmaker bds 43 Vineyard [av
Eklund Caroline I widow Oliver N h 697 Prairie
" Charles A painter h 2 Dayton ct
" Edward N (Park Pharmacy) 1132 Broad h 1253 Eddy
" Ernest G clerk 146 Westminster rm 201 bds at Edgewood [Prairie av
" Ethel M tel operator 313 W Exchange bds 697
" Herbert E rem to Edgewood
" L Peter (L P Eklund & Co) h at Edgewood
EKLUND L P & CO merchant tailors 146 Westminster rms 201 to 204—See page 1254
" Oliver L jeweler bds 697 Prairie av
" see also ECKLUND
Ekman Ludwig (U S A) bds 115 Corinth
Ekno James H tailor 295 Broad h 20 Hayward
Ekstein Jacob pedler h 168 Willard av
" Louis jeweler bds 168 Willard av
" Reuben weaver h 238 Blackstone
Ekstrom Adolph P draftsman B & S h 117 Admiral
" Amy clerk bds 70 Seamans
" Claus E (U S A) h 70 Seamans
" Henry toolmaker bds 70 Seamans
" Olaf machinist h 70 Seamans
Eksterowicz Adolf operative bds 102 Chalkstone av [Westminster
Elaborated Roofing Co James Matthews mgr 892
Elam John W variety 220 Dean h do
" Vermicide Co (Mrs Edith M Murphy) roach and insect exterminators 83 Camp
Elastica Cement Co 140 Roosevelt
Elbert Charles A clerk 17 Custom House st h 52 Stamford av
Elbey Thomas salesman bds 1019 Chalkstone av
Elby Henry C clerk 89 Weybosset h 533 Laurel Hill av
" H E rem to Longmeadow
Elder Charles F hardwood floors h 149 Power
" David farm help specialist 416 Federal bldg h at N Providence [bds 149 Power
" Eva May (The Bonnet Shop) 301 Westminster
" Henry C teamster h 438 Wickenden
" Leroy V teller R I Hospital Rrust Co h at Pawtuxet
Elderkin Earl E engineer h 15 VanBuren
" Esther M bds 230 Rhodes
" Marcus A bds 230 Rhodes
" Mark laborer h 230 Rhodes
Eldert Albert J chauffeur 217 Westminster h 4 Pemberton
" Flora C widow James A h 4 Pemberton
Eldred Ernest D ins agt 520 Grosvenor bldg h at Riverside [Riverside
" E Vincent clerk 212 Grosvenor bldg bds at
" Frank A lieut Hose 3 h 39 Harrison
" Oramon died Jan 26 1917
" Rhodes U 324 Butler Exchange b 238 Gano
Eldredge Agnes widow Elmer E bds 204 Power
" Benjamin S salesman h 13 East
" Charles C vice pres Aldrich- Eldredge Co h at East Greenwich
" Ellen E bds St Elizabeth's Home
" Elmer E machinist h 204 Power
" Fayette R draftsman bds 37 Congress av
" Harold E (U S A) bds 127 Cranston
" Henry P jr lawyer 412 Turk's Head bldg h at E Greenwich
" Henry W conductor h 88 Abbott [wich
" Lucius G salesman 122 Dorrance h at E Green-
Eldridge Anna E Mrs bds 11 Atkins
" Charles F blacksmith rms 1326 Westminster
" Edwin B salesman 235 Canal bds Hotel Franklin
" Eliza A widow Bani E b 177 Lowell av
" Ellen M widow Hiram bds 106 Harrison
" Emma E shipper 14 Blount bds 270 Doyle av
" Emma J music teacher bds 667 Cranston
" Ernest (U S A) bds 127 Cranston
" Ernest C jeweler h 914 Atwells av
" Frank J driver h 157 Dodge
" Frank R collector 112 Union h 24 Babcock
" Hosmer W sales mgr h 124 Camp
" H Winthrop salesman 155 Canal h 124 Camp
" Irving R (U S N) bds 127 Cranston
" Joseph h 667 Cranston
" Joseph H carrier Elmwood P O h 30 Sumter
" Selma Mrs bds 128 Elm
" T Winifred Mrs h 127 Cranton
Electric Freight Office 446 Eddy
" Maintenance & Equipment Co electricians 45 S Main
Eley Albert painter h 182 Veazie
" Arthur operative h 25 Mowry [av
" Bessie G clerk 244 Westminster bds 207 Lenox
" Joseph painter h 61 Farragut av
" Robert B (U S A) b 25 Mowry
" Violet W clerk bds 61 Farragut av
" see also ELY
Elfers Marie Mrs h rear 153 Delaine
Elfstrom Helmer hub cutter h 211 Pavilion av
Elgar Eugene laborer h 29 Regent av
" James bds 210 Waterman
" Samuel O spinner h 9 Newark
Elgart Isador machinist h 16 Culver
" Fannie Mrs bds 16 Culver
Elger William (U S A) bds 26 Linton
Elia Sale ice cream 20 Messenger
Elias Leon salesman h 212 Sumter
" The Tailor 212 Union rm 4
Eliason John A planer bds 237 Point [Field
Eliot Ely A salesman 173 Dorrance bs 9 Charles
ELIOTT see ELLIOT and ELLIOTT
Elison John driver 16 Terminal way h 41 Bassett
Elite Window Cleaning Co (Hurry Cooper, Sam Roberts) 109 Washington rm 10
Elizabeth Mill, office Allen's av cor Crary
Elkins William janitor h 63 Wendell
Elks Home, H W Callender supt 241 Washington
Ell Catherine A Mrs roominghouse 242 Pine
Ellal Albert foreman 143 Eddy rms 431 Pine
Ellbeck Mary bds 36 Salem
Ellbey Alexander confectioner 51 Olneyville sq h 533 Laurel Hill av
" Anthony C h 42½ Bancroft
" Mabel C clerk bds 42½ Bancroft
ELLEMAN see ELMAN
Ellerbeck Harriet C widow James h 282 Dean
" John W jeweler bds 277 Dean
" Mary Mrs h 641 Prairie av
Ellery Agnes M clerk at Gorham's bds 114 Rutherglen av
" Louis h 6 Montrose
" Mary widow James h 114 Rutherglen av
" Stanley rem to Bridgeport Conn
Ellgren Ellen nurse R I Hospital bds do
Ellian Hagop grocer 280 Douglas av rooms 151 do
" Oscar grocer 280 Douglas av bds 85 Davis
" Vartan carpenter bds 85 Davis
Elliano Michele barber 164 Almy h 149 Ridge
Ellin Knut A toolmaker h 108 Chester av
" Nicholas A jeweler h 161 Chestnut
Ellingwood Faustina R widow Arthur C h 21 Portland
" Frank S conductor R R h 775 Cranston
Ellinwood Clara A widow Edwin h r 255 Waldo
" Daniel W iceman h 18 Calhoun av
" Edwin C jeweler h 268 Waldo
" Harry O jeweler h 255 Waldo [erview
Elliot George W dentist 212 Union rm 6 h at Riv-
Elliott Albert woodturner h 114 Aldrich
" Alfred machinist h 160 Bay
" Burton toolmaker h 27 Health av
" Charles H overseer h 22 Owen
" Clara E (I E & C E Elliott) bds 224 Olney
" Daniel chauffeur 2 Worcester rms 284 Pine
" Earle Cary dentist 433 Westminster bds 197 Harrison
" Edward leather worker bds 235 Pine
" Elizabeth widow Charles bds 34 Sassafras
" Ellen Mrs nurse bds 20 Amsterdam
" Ely A salesman bds 9 Charles Field
" Emma J widow James h 224 Olney
" -Fisher Co bookkeeping machines 502 Industrial Trust bldg
" Frank E stereotyper Journal h 682 Public
" George A enlisted U S A
" George W mgr 144 Fountain h at N Prov
" Gordon R lineman bds 102 Whitehall
" Grace Mrs h 502 Public
" Henry h 102 Whitehall
" Ida E (I E & C E Elliott) h 224 Olney
" I E & C E dressmakers 224 Olney
" John brakeman h 116 Miller av
" Lucius E conductor bds 682 Public
" Mary Alice widow David h 109 South
" Richard W (Tire Service Exchange) auto supplies 121 Empire rms 58 Carpenter
" William C adv mgr 243 Westminstor h 293 Vermont av
Ellis Alfred draftsman B & S h at Lakewood
" Alfred weavor h 16 DeSoto
" Almena widow H Curtis bds 26 Rutland
" Annie Mrs widow h 119 Willard av

Ellis
" Ansel upholsterer h 98 Codding
" Bertha saleswoman bds 98 Codding
" Charles A real estate 75 Westminster rm 24 h at Warwick
" Charles F salesman bds 44 Daniel av
" Charles L auctioneer 49 Weybosset rm 2 h 1412 Broad
" Charlotte A Mrs nurse bds 379 Potter's av
" Edward laborer bds 31 Sheldon
" Ella M h 117 Chester av
" Emily B h 244 Irving av
" Emily C widow Arthur bds 128 Broadway
" Emily F bds 111 S Angell
" Emma A Mrs masseuse h 127 Bridgham
" Ephraim h 699 Harris av [Daniel av
" Fernando M salesman 208 Weybosset h 44
" Flora clerk bds 16 SeSoto
" Florence L steno 486 Broad
" Francis machinist bds 16 DeSoto
" Frank I machinist h 49 Furnace
" Frank S silver spinner h 51 Algonquin
" Gertrude stripper bds 98 Codding
" Gertrude W Mrs h 21 Harvard av
" Halsey Mrs h 51 Dartmouth av
" Harold A machinist h 770 Westminster
" Harold H clerk bds 61 John
" Harold K rem to Alton Ill
" Harriet T bookkeeper bds 48 Arch
" Herbert C painter h 379 Potter's av
" John clerk h 73 Laban [66 Hope
" John D mfg jewelers 25 Calender 4th floor h
" John J polisher h 73 Sampson av [John
" John O C police inspector Station 3 h 61
" John P h 188 Wadsworth
" John R H bookbinder bds 61 John
" Joseph S J clerk 236 Grosvenor bldg h 119 Willard av
" Josephine Mrs h 78 Pond
" Lavina Mrs lodginghouse 699 Harris
" Leon E machinist h 102 Wilson
" Lucy A widow Jacob h 212 Cass
" Mabel h 244 Irving av
" Manuel clerk R R freight h 23 Chestnut
" Marion bds 454 Cranston
" Marshall checker rms 332 Pine [E George
" Mary F steno Colonial Navigation Co bds 52
" Mary G bookkeeper rms 77 Aborn
" Nellie M widow Edwin K nurse h 48 Arch
" Olivia H housekeeper h 39 Puritan
" Phœbe nurse R I Hospital bds do
" Raymond rem to Boston Mass
" Rosina M clerk B & S bds at Warwick
" Theodore I (Ellis & Hauck) h 20 Lauriston
" Walter D clerk h 58 Dora
" Walter J toolmaker h 72 Providence
" Wendell S egg lighter h 810 Douglas av
" William C clerk h 52 Benefit
" William H clerk h 454 Cranston
" W Howard accountant h 127 Bridgham
" & Hauck (T I Ellis, F W Hauck) engineers and architects 515 Howard bldg
Ellison Edwin O enlisted U S A
" Harry janitor bds 117 Reservoir av
" John driver h 169 Potter's av
" John B & Sons woolens 57 Eddy rm 301
Ellkins Etta M widow Stephen h 67 Mitchell
" Forest A textile worker h 190 Burnside
" Harry L clerk P O h 67 Mitchell
Ellman David variety 155 Broadway bds 15 Quaid
" Joseph timekeeper bds 15 Quaid
" Simon laborer h 15 Quaid
" Sophia steno 102 Westfield bds 15 Quaid
Ellsworth Harlon C machinist h 444 Plainfield
" Joseph E rem to Worcester Mass
" Roy E clerk foot Crary h at E Greenwich
Elly Edward rem to Woonsocket
Ellyas Hassan barber 209 N Main h do [av
Elm Grove The apartment house 152 Elm Grove
Elman Abraham milkman h 410 Niantic av
" Beatrice steno 511 Westminster rm 308 bds at Auburn
" Fred salesman 49 Washington bds 14 Star
" Louis bottler h 14 Star
" Morris driver bds 410 Niantic av
Elmendorf Jennie Miss h 29 Thayer
Elmer Adah Mrs h 135 Broadway
" Annie widow John H h 109 Althea
" Ernest E repairman 1137 Broad h at Auburn
" Eva E h 136 Prairie av
" Frank E clerk h 9 Somerset
" George W & Co medicines 803 Cranston
" Henry Andrew clerk bds 109 Althea
" Joseph J (U S A) bds 109 Althea
" Mary F nurse bds 19 Harvard av
Elmore Frank H mgr 23 S Main h at Nayatt
" George W h 327 Washington
Elms George porter 194 Washington h 56 Winter
" Lutitia widow Frederick A rms 501 Huntington av [lard av
Elmwood Box Co (Harry A Sanderson) 87 Wil-
" Branch (International Braid Co) shoelace mfrs Dexter cor Daboll
" E P U Fraternity 7 Greenwich
" Public Library 2 Burnett
" Steam Laundry 119 Waldo
Elodie Farnum Memorial Library branch of Prov Public Library 745 Hope
Eloise The Edwin Paine prop 77 Franklin
Elovitz Anna E clerk 77 Washington bds 12 Jenckes
" Belle R music teacher bds 12 Jenckes
" Harry clerk bds 12 Jenckes
" Joseph J (U S A) bds 12 Jenckes
" Samuel clerk bds 12 Jenckes
" William second hand furniture 309 S Main h 12 Jenckes [Cranston
Elsbree Charles H bookkeeper 68 Orange h at
" Eda L Mrs dressmaker h 107 Alger av
" Elizabeth C h 23 Somerset [av
" Eugene V treas 101 Westminster h 352 Lloyd
" Oscar clerk 45 Waldo h at Arlington
" Sarah E h 15 Almy [set
" Shirley A pres Elsbree-Valleau Co h 23 Somer-
ELSBREE-VALLEAU CO men's furnishings 101 Westminster—See page 1121
" Walter A conductor h 107 Alger av
" Walter S (U S A) bds 107 Alger av
" William E plumber bds 107 Alger av
Else James P stableman h 82 Niantic av
Elsey Robert G teamster h 62 Mitchell
Elsner Paul F weaver h 685 Douglas av
" William P jeweler h 62 Hospital
Elss Theodore cotton goods 407 Butler Exchange h at Edgewood [78 Robin
Elstad Astrid asst bookkeeper 160 Kinsley av bds
" Bernt machinist h 78 Robin
" Bernt jr toolmaker h 67 Robin
" Helga O stenographer 54 Peck bds 78 Robin
Elston Frederick R rem to Philadelphia Pa
" Walter B janitor 4 Market sq h 15 D
Elstub Edith bds 238 Cleveland
Elting Rebekah teacher 216 Hope bds do
Eluzzi Francesco laborer b 107 Yorkshire
Elvin Alexander painter h 684 Potter's av
" Andrew painter h 439 Dexter
" John L clerk 57 Washington bds 684 Potter's av [av
Elving Theodore W toolmaker h 79 Rochambeau
Elwell Adelbert A carpenter h 139 Linwood av
" Frederick T driver ambulance R I Hospital h 56 Gallup
" Harry M jeweler h 24 Georgia av
" Madeline clerk 43 Sabin bds 24 Georgia av
Ely Alice widow Joseph C h 94 Waterman
" Edward F pres 32 Custom House st h 36 Prospect
" Ruth bds 94 Waterman
" William h 1 Magee
" William G student rms 4 Manning
" see also ELEY [Aborn
Emer Joseph bootblack 113 Mathewson rms 77
Emergency Gasoline and Supply Station 1112 N Main Arthur W Wunsch prop
" Hospital 147 Chestnut
Emers Louis (Leavitt & Emers) h 110 Willard av
" & Cohen (Abraham Cohen) ladies' tailors 7 Wayland sq
Emerson Albert foreman h 52 Woodbine
" Albert machinist h 40 Third
" Alice h 47 Putnam
" Alice E manicure 37 E Manning h do
" A & Co (Henry P Benson, Joseph B Henderson) cotton and cotton waste 170 West Exchange
" Belle housekeeper 47 Putnam [av
" Bridget J widow Ezekiel h 317 Rochambeau
" Charles A h 40 Irving av
" Charles H mgr 57 Eddy rm 708 h 76 Elton
" Charles J bds 40 Irving av
" Charles M inspector h 412 Friendship
" Clinton h 76 Rugby
" Edward A jeweler h 41 Saratoga
" Emily Mrs housekeeper h 5 Carter
" Fannie B h 41 Arch
" Frank A police station 3 h 23 Tuxedo av
" Frank W treas Prov Elec Blue Printing Co h 87 Congdon
" George A (89 Plainfield) died Jan 10 1917
" George A overseer h 112 Pleasant

Emerson
" George E clerk died Jan 1917
" George E mgr 35 Pine h at Auburn
" Gustavus H watchmaker 199 Weybosset h at E Prov
" Hattie E Mrs dressmaker bds 194 Waverly
" Helen bds 162 Blackstone boul
" Helen M h 47 Putnam [Pleasant
" Ida L teacher Rochambeau school bds 112
" Isabel h 47 Putnam
" Louis D jr machinist bds 42 Marquette
" Lowell paper mfr h 162 Blackstone boul
" Lowell P pres (Pawtucket) h 25 Everett av
" Lyman A clerk 189 Virginia bds 1366 Eddy
" Manley E h 1187 N Main
" Robert S (Mumford, Huddy & Emerson) h at Pawtucket
" Sarah J h 47 Putnam
" Shoe Store 264 Westminster [rm 1
" Supply Co drawing materials 86 Weybosset
Emery Alton C (Emery Bros) h 339 Elmwood av
" Bros (Alton C and Burton A) billiards 88 Mathewson
" Burton A (Emery Bros) h 196 Congress av
" Edward A compositor Journal h 168 Hanover
" E J equipment mgr 6 Weybosset h at Riverside
" Ernest H clerk B & S bds 55 Waterman
" Frank P carpenter h 20 Kenyon
" Stephen H (Horton Grocery Co) 360 Elmwood av h at Davisville [Mathewson
" Theatre moving pictures and vaudeville 79
" Waldo E clerk 360 Elmwood av bds 26 Carter
" Willis F h 47 Mawney [bosset
Emery's Congress Alleys 99 Eddy and 153 Weybosset
" Majestic Alleys 114 Mathewson
" Washington Alleys 99 Washington
" Washington Billiard Parlor 88 Mathewson
Emidy Joseph C asst attorney R I Co bds at Woonsocket
Emilio Carmine mason h 132 Globe
" Cescutte waiter h 150 Carpenter
Emin Adele M bookkeeper 204 Hartford av bds 157 Jewett
Emirzian Haenadoor S dentist 511 Weftminster rm 302 h 401 Washington
Emma Anthony chauffeur h rear 183 Spruce
" Antonio laborer h 22 Booth
" Carlo laborer bds 62½ Hassan
" Luigi painter bds 444 Admiral
" Marcelleno laborer h 444 Admiral
Emmel James J plumber h 202 Gallup
Emmer Fritz cook bds 108 Broad
Emmett Adelbert W patternmaker bds 11 Moore
" Annie Miss h 228 Rugby
" Bertha L bds 45 Dorchester av
" Charlotta mender bds 587 Public
" Edward H clerk 52 Valley bds 23 Chapin av
" Enos collector 365 Westminster b at Edgewood
" Ethel M steno 49 Weybosset rm 8 b 11 Moore
" Evelyn bds 613 Hartford av
" Florence G steno R I Hospital Trust Co bds 11 Moore
" Gertrude M clerk 112 Union b 11 Moore
" Helen phone opr 1137 Broad b 587 Public
" Herbert G clerk 89 Weybosset h 12 Deborah
" Irwin clerk bds 587 Public
" L Smith cardgrinder h 157 Manton av
" Martha Mrs h 587 Public
" Mary widow George died Mar 20 1917
" Mary J Mrs dressmaker h 11 Moore
" Richard enlisted U S A
" Smith janitor 29 Lavaughn h 157 Manton av
Emmons Annie F teacher Laurel Hill-av school bds at Arlington
" A B pres R I Yarn Co h at Lawrence Mass
" Clifton O (U S A) bds 20 Bridgham
" Frank B foreman Dexter Asylum h 151 Howell
" Frederick H collector h 275 Webster av
" George A clerk 58 Warren h at Edgewood
" Joseph G (U S A) bds 151 Howell
" Olla M widow Frederick H h 20 Bridgham
" William B patternmaker 58 Warren bds 265 Potter's av
Emmott Edward H operative rms 33 Chapin av
Emond Joseph opr bds 20 Esten
Emory Ruth C teacher 520 Hope bds do
Empire Adjustment Co collections 75 Westminster rm 27.
" Auto Supply Co (Maurice Greenwald, Edgar E Cohn) automobiles supplies 84 Empire
" Enameling Co (Abram Hagopian, Hachig Mouradjian Mihran Garabedian) 151 Pine
" Jewelry Store 422 Westminster

Empire
" Lunch (William H Temple) 87 Empire
" Mfg Co (Moses Robinson) mfg jewelers 101 Sabin rm 3
" Theatre 368 Westminster
Employers' Assn of R I 420 Butler Exchange
" Liablity Assurance Corp claim dept 324 Ind Trust bldg
Emsley Edmond inspector h 146 Superior
" Marion J librarian Sprague House Branch 7 Armington
" Viola M clerk bds 146 Superior
Emslie Ian R h 33 Georgia av
Enaux Mary J Miss dressmaker h 16 Pitman
Enchelmeyer Adolph W welder h 12 Zone
" August, Gorham's h 414 Potter's av
" August G silversmith h 26 Wendell
" Charles F jeweler bds 414 Potter's av
" Frank chauffeur h 414 Potter's av
Ender Joseph jeweler h 157 Knight
" Salvatore blacksmith bds 157 Knight
Enders William refiner 198 Globe h 61 Blackstone
" William C helper h 161 Plain
Endicott Floyd E com trav 213 Canal h at Edgewood
" Geraldine clerk 155 Canal bds at E Prov
" Joel V clerk 243 Westminster h 74 Prairie av
" Thomas D rem to E Prov
Endruhn Agnes A news stand 492 Westminster h 439 Pine
" Frank W hairworker 16 Journal bldg and 198 Union h at E Prov
" Max F 492 Westminster h 439 Pine
Engberg Carl conductor 440 Eddy h at E Greenwich
Engebrant Louise widow h 23 Ackerman
Engel Katherine bds 254 Washington
" Leo florist 263 Westminster h 22 Mawney
" Louis jeweler h 277½ Prairie av
Engelhardt Frederick painter h 4 Collyer
" William A clerk 701 Grosvenor bldg rms 40 Angell
Engell John laborer h 140 Pocasset av
" Julius bds 161 Waldo
Engells George A machinist h 79 Borden
Engelmeyer August silversmith h 26 Wendell
England Albert L carpenter bds 160 Julian
" Almiger R machinist h 83 Stansbury
" Charles carpenter bds 12 Harold
" Grace G enameler bds 83 Stansbury
" Irene h 113 Transit
" James foreman 13 Brown bds do
" John E enlisted U S A
" Peter J (U S A) bds 12 Montrose
" Peter M grinder h 12 Montrose
Engle Fay nurse bds 572 Westminster
" Joseph salesman 15 Dorrance h at Boston Mass
Englebrook Andrew N jeweler h 64 Stadden
" Frank T (Rock & Englebrook) 126 Mathewson bds 328 Pine
" John E police station 1 bds 328 Pine
Englehardt Mary clerk bds 6 Spring
" William A clerk bds 40 Angell
Engleheart Florence widow Frank dressmaker h 9 Benedict
Engley Minnie W widow George D h 19 Groton
" William D (U S A) bds 108 Dexter
" William G driver h 108 Dexter
English Bertha cashier 1957 Westminster bds 115 Laurel Hill av
" Edmund A tinsmith 25 Randall h 138 Abbott
" Elizabeth E clerk 20 Market sq b 165 Whittier av [wells av
" John brewery worker 35 Jackson h 701 At-
" John M F physician 289 Point bds 166 Globe
" Margaret E Mrs h 115 Laurel Hill av
" Mary G student bds 166 Globe
" Matthew h 166 Globe
" Patrick J foreman 69 Point h 4 Georgia av
" Samuel loomfixer h 165 Whittier av
" Samuel H dresser bds 165 Whittier av
" Thomas J bartender 603 Huntington av h 257 Waldo
" William F rubberworker bds 701 Atwells av
" see also ENGQUIST and ENQUIST
Engstrom Ernest O machinist h 22 Haswell
Engsturme Edna F saleswoman bds 503 Washington
" Edwin F teamster h 503 Washington
" Maria D clerk bds 503 Washington
Engvall Oscar C police station 1 traffic div h 37 Oldham
Engwall Knut machinist h 16 Pekin
Enlung Carl C rem to E Greenwich

Ennis Albert H painter bds 37 W Friendship
" Bessie P bds 79 President av
" Catherine C nurse bds 79 President av
" Corinne clerk bds 21 Madison
" Elizabeth F Mrs dressmaker h 498½ Pine
" Henry A expressman h 21 Madison
" James h 32 Niagara
" James laborer h 585 Chalkstone av
" John H h 120 Emerson
" Louis J clerk bds 251 Dexter
" Mabel W clerk 1065 Westminster bds 21 Madison
" Mary A widow Patrick h 28 John
" Mary E widow Richard h 79 President av
" Mary V nurse bds 79 President av
" Patrick watchman Colonial Navigation Co h 43 Governor
" Patrick (95 Hope) died Aug 7 1917
" Patrick J agent h 86 Benevolent
" Russell rem to Philadelphia Pa
" William bartender 24 Fountain h 741 Harris av
" William gardener rms 234 Friendship
" William H fireman h 11 Mary
" see also ANNES and ANNIS
Enos Anthony died Nov 17 1917
" Anthony (U S A) bds 109 John
" Edie widow h 22 Armstrong av
" John laborer bds 109 John
" John S physician 12 Cooke b do
" Joseph driver h 78 Tockwotton
" Joseph foreman 31 Mathewson h at E Prov
" Joseph janitor bds 16 Dove
" Joseph laborer h 109 John
" Joseph laborer h 73 Transit
" Joseph lumberman h 165 Ives
" Joseph painter R I Hospital
" Joseph jr chauffeur bds 109 John
" Manuel laborer h 18 Armstrong av
" Manuel laborer h 85 Ives
" Manuel laborer h 30 Schofield
" Manuel laborer bds 109 John
" Maria L widow Joseph S h 80 Carrington av
" Mary widow Jesse h 83 Brook
" Mary widow John h 61 Sheldon
" Mary J steno 141 Westminster bds at Meshanticut Park
" M engineer R I Hospital
Enquist Charles W machinist h 803 Chalkstone av
" Charles W jr clerk B & S h 37 Frederick
" see also ENDQUIST
Enright John T died Mar 7 1917
" Michael F Mrs h 41 Brighton
" William rem to Indianapolis Ind
Ensher Carnig (C Ensher Co) bds 8 Pallas
" C Co (Carnig Ensher) oriental goods 141 Mathewson
Ensign Mfg Co electrical machinery 429 Grosvenor bldg
" Walter E sec and treas The Williams & Anderson Co h 45 Boylston av
Ensslen Edward F rem to Philadelphia Pa
Enstedt Hulda steno 605 Union Trust bldg bds at E Providence
Enterford Max machinist bds 101 Lippitt
Enterprise Furniture & Hardware Co 365 Atwells av
" Mutual Fire Ins Co 815 Grosvenor bldg
ENTERPRISE REAL ESTATE CORPORATION 118 Empire—See page 1225
Enthelmaier August, Gorham's h 26 Wendell
" Charles bds 414 Potter's av
" Frank chauffeur bds 414 Potter's av
" Frederick stonesetter bds 414 Potter's av
Entwistle Elizabeth widow James b 304 Swan
" Fred porter 128 Dorrance b at Lakewood
" Frederick driver h 1 Sanford
" James clerk bds 304 Swan
" James ironturner h 135 River av
" John janitor h 112 Hendrick
" Martha bookkeeper Prov Lying-in Hospital 96 State bds at Lonsdale
" Walter W police station 4 h 50 Heath
" William driver bds 114 Plainfield
Ensinger George F cashier h 166 Longfellow
" Katherine widow George bds 166 Longfellow
Ephraimson Anna V steno 10 Abbott Park pl bds at Natick [Riverside
Ephramson Charles J mgr A A White Co h at
Ephremian Mekhitas clerk 93 Weybosset
Epifanio Pasquale tailor 75 Westminster rm 1 bds 526 Charles
Epps B Frank saleaman 13 Dyer h at E Prov
" Ira porter 182 S Water h 33 Lester
Epson Andrew master mariner h 64 Spicer

Epstein Abraham janitor h 23 Goddard
" Herman real estate 29 Weybosset rm 27 and ins agt 444 Butler Exchange h 93 State
" Irving clerk 63 Weybosset bds 93 State
" Joseph bookkeeper bds 93 State
" Lena bookkeeper 404 N Main b 23 Goddard
" Louis (Boston Radiator Works) b 162 Dudley
" Louis asst mgr h 26 Goddard
" Louis salesman 357 Canal h at Fall River Mass
" Mary C Mrs clerk h 177 Plain
" Maurice clerk bds 93 State
" Meyer driver h 43 Bernon
" Mildred clerk bds 177 Plain
" Zola G clerk 209 Westmintser bds 93 State
Equi Martha H teacher Esek Hopkins grammar bds 80 Franklin [1 Custom House st
Equitable Fire and Marine Ins Co, Equitable bldg
" Life Assurance Society 49 Westminster rm 637
" Realty Corp 707 Lapham bldg
ERA NARROW FABRIC CO E F Stanton pres 55 and 57 Clifford—See page 1172
Eramian Gregori machinist B & S h 835 Manton av
Erankrants Louis jeweler 164 Willard av
" Samuel express 164 Willard av h do
Erban George W (U S N) bds 1 Colfax
Erbe Alfred C weaver bds 74 Plainfield
" Martha Mrs h 74 Plainfield
Ercolani Antonio carpenter h 167 Enfield av
Eremita John operative h 26 Dutton
ERENKRANTZ see EHRENKRANTZ
Erhard Rudolph R laborer h 182 Linwood av
Erichsen Adolph C E supt Gorham's h 582 Public
" Adolph C E jr clerk at Gorham's h 59 Stanwood
" Anthonia widow Adolph bds 582 Public
" Astrid A clerk Mechanics National Bank bds 582 Public [Pavilion av
" Borghild steno 802 Grosvenor bldg bds 227
" Finn B clerk 901 Grosvenor bldg bds 227 Pavilion av
" H Roy (U S A) bds 582 Public
" Oline widow Finn O h 227 Pavilion av
" Thomas L bds 227 Pavilion av
Erickson Adolph F grocer 282 Prairie av h 6 Marlborough av
" Alfred machinist h 291 Willard av [Taylor
" Andrew O salesman 208 Weybosset h 46
" August carpenter h 32 Printery
" August pipe coverer bds 168 Clifford
" August F carpenter h 10 Thurston
" Augusta M widow E Hader h 18 Bogman
" Axel laborer bds 97 Byfield
" Carlina dressmaker h 70 Stanwood
" Carlton V jeweler h 181 Potter's av
" Charles bds 291 Willard av
" Charles E jeweler h 48 Trask
" Chesti Mrs bds 63 Pitman
" Edwin J real estate h 511 Washington
" Einar (U S A) bds 52 Park
" Emanuel carpenter h 48 Huron
" Emma L dressmaker h 70 Stanwood
" Eric foreman h 79 Bishop
" Eric R machinist h 58 Felix
" Ernest H stonesetter h 24 Baxter
" Frank G foreman h 79 Robin
" Frederick machinist h 60 Corinth
" George piper bds 480 Washington
" Gunhild clerk bds 18 Bogman
" Gustave boilermaker h 25 Fern
" Gustave wiredrawer h 74 Elm
" Harry E machinist h 135 River av
" Hildur steno bds 193 Early
" Hilmer foreman 308 Fountain h at Auburn
" Ida C clerk B & S bds 48 Trask
" Ivar machinist h 276 Potter's av
" James S, B & S bds 25 Laban
" John, B & S h 30 Pinehurst av
" John machinist h 317 Pine
" John E machinist h 169 Early
" John P grocer 357 Plain h 50 Trask
" Joseph F jeweler bds 79 Bishop
" Josephine widow Edwin h 24 Cottage
" Marion H bookkeeper bds 46 Taylor
" Olaf carpenter h 177 Regent av
" Olga nurse h 27 Winslow [Aborn
" Olivia dressmaker 291 Westminster bds 153
" Oscar machinist h 22 Lawn
" Oscar A enameler bds 248 Dudley
" Oscar E foreman 588 Eddy h 104 Porter
" Oscar F machinist h 60 Corinth
" Oscar L carpenter h 141 Chester av
" Per carpenter h 168 Clifford
" Philip jeweler bds 18 Bogman
" Raymond E draftsman 802 Industrial Trust bldg bds 18 Bogman

Erickson
" Robert student bds 58 Felix
" Stephanus patternmaker h 248 Dudley
" Warren window cleaning h 18 Morton
" William carpenter h 193 Early [av
Erico Gastona h 147 Atwells av
Ericson Bricken Miss masseuse h 388 Lloyd av
Eriksen August R carpenter h 10 Thurston
" Esther M h 156 W Clifford
" F Robert electrician b 156 W Clifford
" George W steamfitter bds 156 W Clifford
" Mary Mrs h 156 W Clifford
" Richard E electrician 32 Custom House st bds 156 W Clifford
" Sigrid E clerk bds 156 W Clifford
Erk Abbie C steno 1004 Union Trust bldg bds 85 Corinth
Erlandsen M H h 91 Prairie av
Erler Frank C weaver h 45 Petteys av
" Frank R loomfixer h 4 Thornton
" Otto W jeweler bds 4 Thornton
Ermin Yarn Agency (C H Ball) 519 Howard bldg
Ernst Albert M cabinetmaker h 31 Sassafras
" Carl died Feb 11 1917
" Edward J polisher Gorham's bds 162 Longfellow
" Edwin G driver bds 100 Plain
" Ehler J conductor h 162 Longfellow
" Elizabeth A widow Carl h 84 Burnside
" George E inspector h 201 Lowell av
" Jessie clerk bds 22 Halsey
Ernstberger William pearl worker 100 Stewart h 389 Prairie av [Public
Ernstof Jacob clothing 545 Westminster h 572
" Rena student bds 572 Public
" Samuel H clothing h 315 Public
Errico Antonio h r 278 Atwells av
" Francesco tinsmith h 77 Tell
Erskine Edward W (Erskine & Morrison) h at Pawtucket
" Louis H rem to N Y city
" Thomas W carpenter h r 334 Killingly
" & Morrison (Edward W Erskine, James Morrison jr) electrotypers 9 Calender 6th floor
Erver Charles R rem to Brooklyn N Y
Ervin John jr enlisted U S A
ERWIN see IRWIN
Esaian Paul grocer 346 Valley h 362 Douglas av
" Richard B clerk 846 Valley b 362 Douglas av
Esau Hazel nurse Butler Hospital bds do
Eskel J E, Gorham's h 107 Atlantic av
Eskenderian Eskender, Gorham's h 432 Fountain
Esleeck Addie L h 135 Pearl
" Charles A carpenter h 1 Price
" Edith M clerk bds 1 Price
Espear Nela widow Joseph bds 15 Priscilla av
Esposito Alberto clerk h 41 Penn
" Angelina mill hand bds 104 Gesler
" Aniello molder h 104 Gesler
" Antonio h 102 Federal
" Antonio barber 88 Chestnut h 181 Veazie
" Antonio laborer h 115 Gesler
" Antonis laborer h 184 Progress av
" Francesco hay and grain 159 Cedar h 104 Vinton
" Francesco A laborer h 12 Crown
" Frank laborer h 26 Hawkins
" Giovanni baker h 22 Tell
" Giuseppe clerk bds 104 Gesler
" Giuseppe laborer h 117 Almy
" Giuseppe (U S A) bds 2 Lee
" Luigi (U S A) bds 2 Lee
" Mary widow Giovanne h 2 Lee
" Michele laborer h 15 Hewitt
" Nicoli laborer bds 15 Hewitt
" Pasquale barber h 81 Crary
" Ralph laborer h 25 Lawn
" Rosa Mrs h 3 Bond
" Salvatore laborer h 533 Douglas av
" Salvatore laborer h 461 Atwells av
" Saverio baker bds 104 Gesler
" Vincenzo baker 56 Sutton h 278 Atwells av
" Vincenzo laborer h 325 Atwells av
Essenel Co The (J A Lappen) novelties 9 Calendar
Esser Herman rem to Auburn
" Israel sexton h 283 Thayer
Essex Charles H mgr Underwood Typewriter Co 208 Turk's Head bldg h 125 Warwick av
" Elwin E clerk bds 132 Beacon av
" Ernest M bookkeeper 28 Pine h 41 Pearl
" Helen C widow Stephen h 48 Bainbridge av
" Helen E teacher Harris-av school bds 48 Bainbridge av
" Hotel 21 Burrill
" James E foreman bds 97 Providence

Essex
" Job H mason h 43 Akerman
" Mary C asst Prov Public Library h 48 Bainbridge av [av
" Newton W gateman Union station h 34 Prairie
" Samuel P bookkeeper h 132 Beacon av
Essig Oscar lithographer h 6 Grover
ESTABROOKS see EASTERBROOKS
Estee George S janitor h 97 Bogman
" Leroy C died Oct 24 1917
Esten Cora J Miss h 21 Pallas
" Edmund B foreman B & S h 55 Ayrault
" Grace L nurse bds 82 Ford
" Howard F civil engineer h 25 Langham rd
" Maria K Mrs bds 82 Ford
" Walter K driver h 250 Broadway
" Willard A pres and sec Flint, Blood & Co h 14 Barnes
" William E supervisor of bldgs 15 Snow h 535 Hope [John
Estes Anna G Mrs clerk 291 Westminster bds 107
" Celinda S widow James h 245 Waterman
" Charles E molder h 63 Lisbon
" Ida G Mrs h 24 Hayward
" John clerk 220 Westminster bds 24 Hayward
" Joseph C civil engineer 75 Westminster rm 42 h at Warren [terman
" William W mechanical engineer bds 245 Wa-
Estey Althea widow Samuel h 2 Gould's pl
" Cyril clerk 380 Westminster
" George W restaurant 95 Washington h 97 do
" Lewis F engineer police station 1 h 97 Wash
" Louis F fireman bds 2 Gould's pl
" Nellie nurse R I Hospital bds do
Esthimer William F rem to N Y city
Esty Aaron S rem to Newport
" Clarence R egg lighter bds 12 Meader
" Frank S supt of Grace Church Cemetery, Trinity sq h do
" Irving P auto repr bds r 72 Olive
" James R chemist 245 Canal bds at Pawtucket
" Jennie L rem to Newport
" Ralph S (U S N) bds Trinity sq
Etchells Abram rms 48 Plainfield
" Ada widow James T h 29 DeSoto
" Charles helper h 107 Detroit av
" Edmund machinist h 16 Sycamore
" James machinist h 5 Maynard
" Joseph H stamper h 53 Baker
" Joshua foreman Gorham's h 97 Wesleyan av
" Mary widow Joshua bds 135 Amherst
" Mary E Mrs h 112 Huntington av
" Prudence H widow Gregory h 95 Diamond
" Samuel E clerk 241 Harris h at E Providence
" William cratemaker h 25 DeSoto
" Zachariah foreman 84 Sprague h at E Prov
Etheridge John J silversmith bds 36 Brattle
" Mary F clerk bds 193 Carleton
" Michael P machinist h 193 Carleton
" Patrick J clerk h 17 Rankin av
" Sylvester F (U S A) bds 36 Brattle
" Sylvester J laborer h 36 Brattle
Ethier David porter bds 320 Dyer
" Felix machinist h 165 Public
" Peter elevatorman h 320 Dyer
Etine Isaac carpenter h 3 Ashburton
Ettleman Benjamin clerk bds 33 Hilton
" Frank clerk bds 33 Hilton
" George pedler h 33 Hilton
" Isadore driver bds 33 Hilton
Ettlinger Edna clerk bds 49 Haskins
" Edward L foreman 62 Page h 59 Carolina av
" James M (White Stone Jewelry Co) h 80 Providence
" Lillie h 80 Providence
" Mfg Co Inc jewelry mfrs 158 Pine
" Maurice men's furnishing goods 107 Weybosset and 276 Westminster bds Crown Hotel
Euart Charles L weaver h 163 Hudson
" Charles L jr deputy collector Internal Revenue 218 Federal bldg h 88 Ellery
" Elwood F A accountant 33 Exchange pl h 11 Covell
" George H foreman B & S h 135 Pocasset av
" Walter L freight agt bds 163 Hudson
" see also EWART
Eufemici Michele chef h 144 Hendrick
Eugene Nathan (North End Electric Co) h 69 Lippitt [Richmond
Eukers George R tire repairer 91 Empire bds 4
Euler A Pauline clerk bds 494 Lloyd av
Eureka Garage (Mary J Chapman) 393 Broadway
European School of Languages 357 Westminster rm 18

Euskawicz B laborer h 34 Wayne [bldg
Eustis Stanton R salesman 720 Industrial Trust
Eva William silversmith h 283 Bucklin
Evangelista Sozio laborer bds 24 Christopher
Evangilista Edoardo carpenter h 133 Sutton
Evans Adolphus J (Halton & Evans) h 9 Lancaster
" Agatha M bookkeeper bds 9 Champlain pl
" Albert E mgr 52 Plain h 41 Tanner
" Alfred conductor R I Co h 152 Colfax
" Alfred B (Calla St Greenhouse) 29 Calla
" Alfred F foreman 233 Harris av h at Edgewood
" Alice R rem to Attleboro Mass
" Andrew J clerk 3 Eddy h 151 Hanover
" Anna widow Henry R rem to Pawtucket
" Anna L steno bds 405 Lloyd av
" Bessie T h 99 Comstock av
" Bridget widow Henry died Oct 26 1917
" Bridget widow William h 69 Langdon
" Caroline E clerk N E L Co Turk's Head bldg bldg bds 20 Prairie av
" Caroline R Mrs bds 111 S Angell
" Catharine T Mrs dressmaker 19 East h do
" Catherine clerk 66 Weybosset bds 26 Carolina av
" Catherine widow William h 6 Hedley
" Catherine E bds 132 Tockwotton
" Catherine S Mrs h 367 Friendship
" Charles E clerk h 154 Eastwood av
" Charles E mason h 118 Sixth
" Charles E porter rms 91 Chestnut
" Clifford B milk driver h 880 Atwells av
" Daniel bowling alley h 202 Eastwood av
" Edgar F chauffeur h 271 Pearl apt 24
" Edmund B (Evans Printing Co) h 934 Manton av
" Edwin B (Waite, Evans Co) h 358 Broadway
" Edwin R plasterer h 991 Eddy
" Elizabeth A nurse bds 86 Tobey
" Elleulyn, B & S h 622 River av
" Ernest E steamfitter h 126 Waldo
" Eva Clemence Mrs artist 17 Spring h do
" Florence M phone opr bds 934 Manton av
" Fred rem to Cranston
" Fred B h 173 Waterman
" Frederick machinist h 20 Prairie av
" Genevieve bds 27 Calla
" George D compositor Tribune bds at E Prov
" George E clerk bds 25 W Friendship
" George E grocer 444 Smith h 35 Pembroke av
" George T laborer bds 69 Largdon
" George W office mgr h 36 Taber av
" Gladys clerk bds 80 Miller av [don
" Helen T bookkeeper 236 Aborn bds 69 Lang-
" Henry L treas Henry R Evans & Son Co h 347 Broadway
EVANS HENRY R & SON CO The contractors and builders 10 to 14 Mathewson—See page 1093
" Herbert E carpenter h 5 Welcome av
" Ida C widow Byron F bds 19 Elmhurst av
" Irving A (Evans Printing Co) h 41 Fruit Hill avenue
" James laborer bds 6 Hedley
" James C jeweler h 34 Cory
" Jane Estate grocers 52 Plain
" John salesman h 115 Valley
" John B Mrs clerk 76 Weybosset h 9 Champlain pl
" John B rem to Boston Mass
" John J timekeeper bds 965 Eddy
" John T jeweler h 125 Lexington av
" Josephine clerk bds 112 John
" Julia E Mrs h 13 Steere av
" J Perry salesman h 17 Spring
" Kate L bds 259 Benefit
" Llewelyn grinder h 622 River av
" Margaret G Mrs nurse bds 69 Langdon
" Marion K teacher Lincoln school bds 173 Waterman
" Mary A clerk bds 69 Langdon
" Nancy H widow Edgar F bds 34 Temple
" Nathan toolmaker h 146 Summer
" Printing Co (Edmund B and Irving A) printers 932 Manton av [ton
" Richard B mgr 1937 Westminster h at Thorn-
" Richard N watchman bds 112 John
" Robert R spec employee 533 Industrial Trust bldg h 86 Tobey
" Roy G rem to Rochester N Y
" Samuel laborer bds 8 Evans
" Sarah C housekeeper r 37 Superior
" Sylvanus C h 80 Miller av
" Thomas coachman 12 Humboldt av bds do

EVANS THOMAS consulting engineer 75 Westminster rm 15 h 405 Lloyd av—See page 1113
" Thomas machinist h 24 Croyland rd
" Thomas F laborer h 62 Sheldon
" Thomas W h 965 Eddy
" Walter brakeman h 33 Cottage
" Walter jeweler rms 334 Friendship
" Warren O, Christian scientist rm 419 Howard bldg h 45 Humboldt av
" William A rubberworker died Sept 12 1917
" William A (308 S Water) rem to Apponaug
" William E com trav 162 Dorrance bds 69 Langdon
" William G moving picture operator bds 86 Tobey
" William J mason h 47 Twelfth
Evart Lawrence W actor h 110 Francis
Evarts Charles J musician h 54 Brownell
" Leroy C salesman h 14 Hawthorne
Everdean Maude E widow Charles h 770 N Main
Eveleth Fred D electrician h 100 Metcalf
EVENING BULLETIN Prov Journal Co publishers Journal bldg Westminster, Eddy and Fulton—See page 1191
" News 54 Exchange pl
" and Sunday Tribune 2 Weybosset
Everett Charles H rem to California
" Charles H sales mgr 214 Broad h 124 Sumter
" Charles J Inc forestry 86 Weybosset rm 59 h 117 Parade
" Daisy h 13 Pratt
" Fannie D stenographer h 12 Dawson
" James F (U S A) bds 192 Pocasset av
" Melissa J widow Frederick E b 532 Plainfield
" Samuel A treas 217 Canal h 203 President av
" The apartment house 111 Everett av
" Walter G prof B U h at Sharon Mass
" William E electrician h 532 Plainfield
" & Barron Co Inc mfrs of shoe blacking and ink 217 Canal
Evers Albert E painter h 10 Sevier
" Elsie M bookkeeper bds 10 Sevier
" Henry A (Henry A Evers Co) 44 Washington h 263 Pontiac av Auburn
EVERS HENRY A CO steel stamps and type 44 Washington—See page 1248
Everson Edward W contractor 75 Westminster rm 24 and 122 Public h at Edgewood
" Edward W 2d clerk bds 21 Hempstead
" Giles H died Feb 13 1917
" Paul (U S A) h 21 Hempstead
EVERTS see EVARTS
Every Josiah machinist h 407 Benefit
" Peter carpenter bds 74 Arnold
Everybody's Charge Account Co (Florence McGrane Trainor) store orders 268 Westminster rm 7 [10 Ninth
Evison Alice A teacher Highand-av school bds
" Nancy J widow illiam J h 10 Ninth
" William E salesman 131 Washington rm 408 h 117 Gallatin
Ewart Amos B salesman 35 Snow rms 105 River avenue
" Andrew jr yard foreman 26 Gano h at E Prov
" Campbell clerk 241 Harris av h 42 Harvest
" Catherine widow James K h 15 Grosvenor av
" Catherine widow John h 105 River av
" Jennie L clerk bds 105 River av
" see also EUART
Ewen Robert M painter h 21 Sweetbriar
Ewing Alfred E, Screw Co h 37 Yorkshire
" Charles dyer h 53 Cypress
Excelsior Mfg Co mfg jewelers 113 Point
" Nickel Plating Works, M & L F Seery props 40 Clifford [Washington
" Optical Co, W E Wells mgr opticians 130
" Steam Engine and Machine Co (John Borland and John Borland jr) 30 Friendship
Exeter David H rem to Pawtucket
Exlerd Benjamin junk pedler h 9 Camden av
Exley Fred machinist h 146 Silver Spring
" George A ring trav maker h 10 Ocean
" John G foroman h 543 Harris av
" Reginald G jeweler h 39 Sterling av
" Robert J clerk B & S bds 543 Harris av
" Samuel H weaver bds 10 Ocean
EXPRESS AUDIT COMPANY OF BOSTON traffic information 542 and 543 Howard bldg —See page 1263
Exstein Louis tinsmith bds 162 Dudley
Eye George E rem to Boston Mass
Eyles Arthur clerk Gorhsm's h 1002 Eddy
" Gertrude E Mrs dressmaker 1002 Eddy h do
" John cloth inspector h 39 Ida

F & G Shoe Store 232 Westminster
Faas Martin F jr draftsman B & S h 4 Clark
Fabbri Rose clerk 275 Westminster bds 72 Courtland
Faber David (U S A) bds 13 Halsey
" Israel clerk bds 13 Halsey
" Jacob machinist bds 13 Halsey
" Samuel remnants 281 N Main h 13 Halsey
" Selma M librarian bds 13 Halsey
Fabiano Gregario pool 383 Admiral h do
Fabrizio Orcsto laborer bds 85 Hall
" I rrico laborer h 85 Hall
Faccenda Doratcia widow h 111 Yorkshire
" Lawrence operative bds 362 Branch av
FAC-SIMILE LETTER CO 532 Ind Trust bldg —See page 1223
Faczar Cypryan barber 113 Manton av h do
Fadgen Anthony A weaver h over 317 Amherst
" Edward J railway mail clerk bds over 317 Amherst
Faella Gaetano laborer h 88 Tell
" Giovanne laborer h 16 Tiber
" Giuseppe helper h 18 Dale
" Nicola laborer h 63 Seamans
" Raffaelo laborer h 14 Sutton
Faffa Salvatore laborer h 73½ Dean
Fagan Adelaide R Mrs steno 539 Grosvenor bldg h 20 StJames
" Alvin E weaver h 104 Valley
" Anna asst timekeeper bds 376 Manton av
" Annie clerk 1890 Westminster [up av
" Bernard laborer h Silver Spring near North-
" Catherine widow Felix h 39 Camden av
" Charles (U S N) bds 30 Royal
" Charles J (U S N) bds 23 Royal
" Elizabeth widow Daniel bds 319 Eddy
" Elizabeth L variety 936 Manton av h 943 do
" Frances R bookkeeper bds 13 O'Neil
" Francis P removed to Webster Mass
" Frank W rem to Worcester Mass
" George F chauffeur h 30 Royal
" Gerald A plumber bds 13 O'Neil
" Herbert Henry at bleachery h 26 School
" James E bookkeeper bds 376 Manton av
" James E tel opr 6 Weybosset
" James F machinist h 129 Wayne
" James J jeweler bds 295 Union av
" John B sexton h 12 Palfrey pl
" John H h 102 Taylor
" John H J salesman h 151 Beacon av
" Joseph E bookkeeper 455 W Exchange bds 80 Clarence
" J Earl bds 80 Clarence
" Margaret jeweler bds 12 O'Neil
" Margaret L widow Michael P h 108 Dike
" Margaret V clerk 244 Westminster bds 295 Union av
" Marguerite Mrs h 36 Henrietta
" Marguerite V steno bds 36 Henrietta
" Maria A widow Christopher J h 376 Manton av [ship
" Mary milliner 291 Westminster b 409 Friend-
" Mary A widow John A h 295 Union av
" Mary T clerk bds 295 Union av
" Michael driver h 13 O'Neil
" Monroe E clerk h 109 Taylor
" Thomas J machinist bds 39 Camden av
" Veronica jeweler bds 13 O'Neil
" William M dyer h 80 Clarence
Fages Emile asst pastor St Charles church bds 158 Harrison
Fagin Sarah widow Patrick bds 943 Manton av
Fagli Maurizio hostler h 126 Delaine
Faglioli Carmine laborer bds 69 Hawkins
" Gerardo dyer bds 11 Gray
" Giuseppe (U S A) bds 366 Admiral
Fagnant Benjamin clerk h r 282 Manton av
Fagrelius John A blacksmith h 44 Eaton
Fahey Catherine widow Patrick h 233 Pearl
" Edward freighthandler bds 322 Wickenden
" Edward J salesman 32 N Main h at Warren
" Ellen Miss h 319 Laurel Hill av
" John machinist h 427 Wickenden
" John J, N Y, N H & H h 47 Mulberry
" Margaret bds 125 Governor
" Margaret A bds 211 Doyle av
" Martin laborer bds 233 Pearl
" Michael driver bds 157 Wickenden
" Nora A bds 319 Laurel Hill av
" Thomas J building mover 18 Marvin h at Arlington [ton
" Thomas J jr foreman 18 Marvin h at Arling-
" Vera L steno 101 Sabin bds 18 Marshall
" William steamfitter h 18 Marshall
" see also Fay and Foy
Fahlman Victor E clerk 13 Dyer rms 303 Benefit
Fahlquist Anna W bds 270 Indiana av
" Frank G cutter h 270 Indiana av
" Helen M nurse bds 270 Indiana av
" Mildred E steno 1411 Turk's Head bldg bds 270 Indiana av
Fahlstrom Amy steno bds 286 Globe
" Axel tailor 86 Weybosset rm 36 h 286 Globe
" Beda clerk bds 286 Globe
Fahr Anna S widow Fred C grocer 377 Public h do
" Fred C died Nov 11 1917
Faigl Julius h 78 Corinth
Failc Mary Read widow William H h 71 Arlington av
Failing Burton E, B & S h 172 Jewett
Fain Alexander clerk 105 Dyer bds 17½ Smith
" Alfred A (Narragansett Wholesale Grocery Co) 105 Dyer h 802 Elmwood av
" Barnet kitchen furnishings 1940 Westminster and 311 Pocasset av h 309 do
" Barney driver city wood yard 616 Eddy h 94 Chalkstone av [Pocasset av
" Benjamin A clerk 1940 Westminster bds 309
" Bridget widow h 562 Wickenden
" Edmund clerk 108 Weybosset bds 94 Chalkstone av
" Harry clerk 127 Washington b 21 Pratt
" Jacob clerk b 309 Pocasset av
" Jeannette E bookkeeper 1940 Westminster bds 309 Pocasset av
" Louis tailor 37 Weybosset rm 8 bds 21 Pratt
" Nathan dry goods 602 Charles h do
" Rubin pedler h 21 Pratt [Pocasset av
" Samuel clerk 1940 Westminster boards 309
" Sarah clerk bds 21 Pratt
" see also Fane and Fayne
Fair Alice M clerk bds 363 Lockwood
" Joseph well driller h 52 Chalkstone av
" Martha A widow Thomas A h 16 Owen
Fairbanks Albert W 243 Westminster
" Ann M widow George E B h 780 Hope
" B F foreman 472 Potter av h at Cranston
" Charles Emmett woolsorter h 113 Julian
FAIRBANKS CO The scales 74–78 Mathewson —See page 1240
" Edwin A salesman 86 Weybosset rm 25 h 1011 Smith
" Frank O printer h 74 Corinth
" George E conductor h 1300 Broad
" George W druggist 394 Wickenden h 49 Hope
" Helen widow Aldorus h 125 Byfield
" John E painter h 294 Broad apt 21
" Ralph B machinist h 65 Diamond [E Prov
Fairbrother Charles E clerk 100 Richmond h at
" Esther B widow Charles F bds 571 Hope
" Esther S widow George W h 192 Indiana av
" Frank H plater h 370 Blackstone
" Frederic A reporter 17 Exchange rm 227 h 61 Ocean
" George W jeweler h 19 Providence
FAIRCHILD ARTHUR W kitchen furnishings and kerosene fixtures 10 and 12 Arcade bldg h 175 Governor—See page 1151
" Daniel clerk 10 Arcade h 128 S Angell
Fairfax Lucy A widow John K h 14 Dwight
Fairfield Richard machinist h 260 Blackstone
" William coachman 315 Angell bds do
Fairlie Robert rem to Pawtucket
Fairman John E dressertender h 719 Cranston
" Roswell H musical director 144 S Main rm 209 h 44 Hollis
" William B clerk 86 S Main h 83 Moore
Fairman's First Light Infantry Band & Orchestra 144 S Main rm 209
Fairweather Salmon R R freight h 9 Montcalm ct
" William T foreman 64 Globe h 83 Fourth
" see also Fayerweather
Falardi Lena steno bds 91 Ledge
" Michele laborer h 91 Ledge
Falasco Antonio laborer bds 110½ Arthur av
Falchino Pietro jeweler h 47 Arthur av
Falciglia Gaetano h 55 Ledge
" Giacomo operative bds 55 Ledge
" Pasquale operative bds 55 Ledge
" Tommasi clerk h 55 Ledge
Falcione Querino laborer h 48 Greely
Falck Margery M widow Nicholas A h 14 Sackett
" Nicholas A died Nov 2 1917
" see also Falk
Falcking Leo A rem to Cleveland O
Falco Antonio laborer h 26 Greeley
" Cesare laborer bds 90 Veazie
" Gelsomina widow bds 26 Greeley
" Giuseppe laborer bds 26 Greeley

Falcofsky Fannie bookkeeper 323 N Main bds 53 Goddard
" Harris pedler h 53 Goddard
" Olney salesman bds 53 Goddard
Falcon Hector P druggist 222 Broad and A & F Mfg Co 131 Wash rm 301 rms 44 Haskins
Falcone Alexander clerk bds 98 Vinton
" Antonetta dressmaker h 98 Vinton
" Antonio tailor h 121 Tell
" Augusto laborer h 44 Ledge
" Donato (Falcone & Picerno) h 932 Branch av
" Erminio barber 47 Richmond h 98 Vinton
" Errico laborer h 125 Tell
" Errico porter h 60 Penn
" Frank (Frank & Co) h 21 Gesler
" Frank & Co tailors 139 Atwells av [ton
" Mary bookkeepr 225 Atwells av bds 98 Vin-
" Michele carpenter h 890 Douglas av
" Michele laborer bds 95 Knight
" Pasquale operator h 7 Job
" & Picerno (Donato Falcone and Angelo Picerno) barbers 547 Branch av
Falconer Flora jeweler bds 256 Benefit
" Minnie dressmaker rms 256 Benefit
" Willard clerk 42 Exchange pl rms 120 Stewart
" see also Faulkner
Falcopsky Benjamin salesman 365 Westminster bds 52A Goddard
" Fannie widow Isaac bds 497½ Chalkstone av
" Philip laborer h 6 Boone [Goddard
" Samuel salesman 365 Westminster bds 52A
Fales Emily H clerk 241 Harris av bds at E Prov
" Emma C Miss h 14 E Manning [wood
" George L cotton yarns 307 Dean h at Edge-
" Harrie L accountant 908 Union Trust bldg h at Pawtucket [Mass
" John R buyer 176 Weybosset h at Foxboro
" Lester chauffeur rms 58 Carpenter
" Lewis L pres 307 Dean h at Edgewood
" Lewis L Corporation automobiles 307 Dean
" Mary E widow h 44 Congress av
" Mary J widow Thomas J nurse h 56 Grand
" Russell C sec & treas 307 Dean bds at Edgewood
" Textile Co yarns 232 Aborn
" Walter G died Sept 10 1917
" Warren R pres Sam-o-set Laundry Inc 9 Pleasant office 802 and 803 Union Trust bldg h at Riverside
" William C clerk 91 S Main h at Riverside
" William D instructor R I School of Design h 18 Jenkins [bds 223 Sumter
Faley John E com trav 511 Westminster rm 406
Falino Eugene weaver h 178 Gray
" Francesco weaver bds 122 Gray
" Giuseppe shoemaker h 78 Courtland
" Nicola operative bds 122 Gray
Falk Gustave L carpenter h 334 Douglas av
" Hjalmer N jeweler h 92 Dudley
" Merwyn F enlisted U S A
" see also Falck [h do
Falkenberg Charles M hairworker 149 Chapin av
" Charles M jr rem to Conimicut
Fall River & New Bedford Express 21 Clemence
Fallansbee see Follansbee
Fallon Lillian D teacher Roosevelt-st school bds 140 Sterling av
" see also Fallon [bds 171 Power
Fallis Charlotte P bookkeeper 10 Abbott Park pl
Fallon Andrew J jeweler h 630 Smith
" Bartholomew h 164 Oak
" Bessie dry goods 151 Transit h 19 Armstrong avenue
" Catherine widow James bds 140 Sterling av
" Daniel F clerk 380 Westminster bds 8 Western
" Edward clerk h 28 St James
" Edward jeweler bds 790½ Eddy
" Elisa J widow Michael h 11 Forest
" Ellen M widow Michael P h 5 Paca pl
" Frances E W asst cashier 10–12 Market sq bds at Edgewood
" Francis X chauffeur Engine 8 h 147 Wood
" Frank student bds 88 Pettis
" Gregory engineer 166 Valley h at Manton
" Hanoria Mrs h 21 Cromwell
" Harriet phone opr bds 140 Sterling av
" Henry M machinist bds 15 Babcock
" Hugh barber 78 Plain rms 328 Pine
" James breweryworker bds 11 Summer
" James watchman h 180 Oak
" James J laborer h 56 Hospital
" James J enlisted Canadian Army
" James M gardener h 232 Camp
" John breweryworker 35 Jackson h 32 McKinley
" John jeweler h 136 Laura

Fallon
" John E rubber tire worker bds 33 Valley
" John F nurse Butler Hospital bds do
" John J weaver h 420 Hartlford av
" Joseph, B & S bds 106 Orms
" Joseph F pressman h 11 Forest
" Joseph P engraver bds 167 Plain
" Joseph P operative h 88 Pettis
" J Edward tire repairer 107 B'way b 33 Valley
" Katherine steno bds 136 Laura
" Katherine T clerk Westminster Bank bds at Phenix
" Lillian D teacher Roosevelt-st school bds 140 Sterling av
" Luke C machinist h 125 Wood
" Luke V died June 11 197 [Laura
" Marguerite J clerk 291 Westmister bds 136
" Martin H driver bds 249 Smith
" Mary E widow John F h 140 Sterling av
" Mary E widow Luke V h 131 Douglas av
" Mary M spooler bds 33 Valley
" Mary T dressmaker bds 180 Oak
" Matthew F spinner h 33 Valley
" Michael J polisher h 88 Huntington av
" Michael J watchman 166 Valley h 240 do
" Mollie teacher music bds 136 Laura
" Patrick F laborer h 38 Janes
" Patrick F laborer h 167 Plain
" Thomas chef bds 9 Parsonage
" William motorman h 15 Babcock
" William A machinist h 31 Cypress
" William H weaver bds 191 Weybosset
" William J motorman h 168 Early
" William P operator h 248 Plain
" William V reporter Tribune also news dealer 247 Manton av h 16 Hyat
" see also Fallen
Falloni Giovanni laborer bds 316 Hawkins
Fallows Charles H foreman h 74 Robin
" Joseph foreman h 76 Robin
" Joseph A bookkeeper R I Hospital Trust Co h 39 Belmont av
" Samuel painter h 48 Hillside av
Falls Edward foreman h 8 Flint
" William L driver 73 Dyer bds 8 Flint
" see also Faulds and Fauls
Fallus John rubberworker h 37 Putnam
Falocchi Nicola clerk bds rear 140 Cedar
Falvey Esther music teacher 26 Valley bds do
" James J clerk bds 26 Valley
" John shipper 70 Mathewson bds 92 Pike
" John F driver bds 92 Pike
" Joseph clerk bds 26 Valley
" Margaret widow John h 92 Pike
" Margaret widow John h 26 Valley
" Margaret C phone opr 15 Bough bds 26 Valley
" Timothy laborer h 90 Tockwotton
Fama Gastano jeweler h 9 Concannon
Famiano Carmino laborer h 25 Hillhurst
Famiglietti Alfonso h 86 Ledge
" Antonio opr h 61 Ledge
FAMIGLIETTI BROS CO contractors and builders 166 Broadway—See back cover
" Carmela dry goods 389 Branch av h 391 do
" Giovannina bds 367 Branch av
" Joseph foreman 166 Broadway h 754 Charles
" Pasquale musician h 391 Branch av
" Rocco mason h 175 Ledge
" Rocco C grocer 730 Charles bds 732 do
" Rocco M (Rocco M Famiglietti Company) h 367 Branch av
FAMIGLIETTI ROCCO M CO general contractors and builders 539 Charles—See page 1088
" Rosa bds 367 Branch av
" Vito N pres and treas Famiglietti Bros Co 166 Broadway cor Dean h 202 Broadway
Famous William R silversmith bds 28 Norwich av
Fandette Jerry filemaker h 12 Carl
" John laborer bds 12 Carl [av
Fane John clockmaker Tilden-Thurber h 29 Lenox
" see also Fain and Fayne [Tell
Fanella George bootblack 893 Westminster h 73
Fanelle George (George Fanelle Co) h 73 Tell
" George Co (George Fanelle, John Cassiere) bootblacks 893 Westminster
Fanelli Rocco optical tools h 172½ Knight
Fanghella Pietro shoemaker 104 Academy av h 19 Penn
Fanion Bertram H machinist h 109 Wesleyan av
" Viola J teacher bds 461 Pine
Fanning Alice L widow Thomas A h 11 Barton
" Annie h 173 Plain
" Annie widow Patrick h 194 Saratoga
" Annie T clerk bds 130 River av

Fanning
" Arthur L physician 388 Prairie av h do
" Catharine widow Patrick h 40 Kossuth
" Catherine widow Patrick J saleswoman 155 Westminster rms 32 Plain
" Charles laborer bds 182 Pavilion av
" Charles L clerk Terminal Warehouse Co of R I h 659 Hope
" Charles N bds 93 Cromwell
" Daniel weaver bds 108 Dexter [land av
" Daniel T bartender 107 Dorrance h 111 Oak-
" Dennis F steel hardener h 171 Allston
" Edna phone opr b 215 Regent av
" Edward V dist insp 15 Snow h 29 Corinth
" Elizabeth A Mrs h 7 Penelope pl
" Ella A milliner 166 Westminster h 65 Messer
" Elmer K chauffeur bds 93 Cromwell
" Emma F bds 1736 Westminster
" Esther V housekeeper 212 Webster av bds do
" Eva I teacer Plainfield-st special bds 1736 Westminster
" Everett G B casemaker h 93 Cromwell
" Florence H clerk bds 130 River av
" Frances T laundress bds 7 Penelope pl
" Francis laborer bds 34 Parsonage
" Francis E, B & S h 89 Ayrault
" Francis H salesman h 29¼ Tenth
" Frank clerk 19 Burrill
" Frank H bds rear 328 Dudley
" Frank J clerk h 38 Bainbridge av
" Fred J clerk 1654 Westminster bds 11 Barton
" Fred J waiter 10 Weybosset h 2 Providence
" Frederick F operative h 126 Julian
" Frederick F pres and treas 131 Washington rm 302 h 663 Cranston
" James liquors 12 Bergen bds 129 Nelson
" James A helper h 7 Penelope pl
" James E jeweler h 194 Saratoga
" James L clerk 72 Appleton h 58 Rosedale
" James W spinner h 737 Harris av
" John clerk 99 Plainfield rms 74 do
" John A clerk bds 65 Messer
" John W loomfixer h 215 Regent av
" Joseph laborer h 46 Smithfield av
" Joseph laborer bds 40 Kossuth
" Joseph B clerk bds 65 Messer
" Lewis F bds 93 Cromwell
" Lila dressmaker bds 65 Messer
" Loretta student b 672 Chalkstone av
" Luke laborer h 175 Willow
" Luke B sketchmaker h 60 Corinth
" Margaret Miss h 114 Julian
" Margaret J widow Dennis h 130 River av
" Martin S agt Turk's Head bldg office 401 do also agt Grosvenor bldg h 47 Adelphi av
" Mary A nurse bds 58 Rosedale
" Mary A widow Robert died Sept 4 1917
" Mary C clerk bds 175 Willow
" Mary G steno bds 114 Julian
" Mary J widow Bernard bds 388 Prairie av
" Mary L clerk bds 130 River av
" Michael lodginghouse 144 Friendship
" Michael J liquors 488 Valley h 35 Chapin av
" Michael J painter h 12 Geneva
" Michael J weaver h 1070 Atwells av
" Patrick bds 180 Oak [Oak
" Patrick watchman 243 Westminster h 167
" Peter J machinist h 17 Anthony av
" Robert S conductor bds 38 Bainbridge av
" Sales Co 131 Washington rm 302
" Sarah A Mrs h 5 Appleton
" Thomas h 182 Pavilion av
" Thomas teamster h 45 West River
" Thomas A clerk bds 11 Barton
" Thomas W foreman 46 Chestnur h 672 Chalkstone av
" Walter F draftsman bds 215 Regent av
" Walter L h 1736 Westminster
" William died Aug 1917
" William F clerk bds 11 Barton
" William F engraver h 20 Autumn
" William F painter h 36 Arch
" William H plumber h 71 Putnam
" William L clerk bds 672 Chalkstone av
" William M dentist 511 Westminster rm 414 bds 663 Cranston [ly
Fantasia Albert tailor 152 Cranston h 163 Killing-
Fantette Angelo helper bds 48 Yale av
" Domenico laborer h 16 Piedmont
" Donato bartender bds 16 Piedmont
Fantoni Mario rms 106 Franklin
Fantossa Anniceto laborer h 37 Hillburst
Fappiere Joseph filecutter h 1667 Westminster
" Joseph F machinist bds 1607 Westminster

FAR EAST RESTAURANT Dick Wong manager Chinese and American cuisine 230 Westminster—See page 1238
Faraone Evaristo laborer h 598 Union av
" Pio laborer h 279 Laurel Hill av
" Temistocle carpenter 60 What Cheer av h do
Farara Peter clerk 54 Weybosset h 8 Ridge
Farciolo Pasquale chemist h 119 Ring
Faresian N Mrs packer h 900 Eddy
Fargnioli Antonio weaver h rear 420 Atwells av
" Carmine laborer h 19 Sutton
" Ernesto R R freight h 15 Barker [av
" Luigi shoerepairer 119 Fountain h 111 Arthur
Faria Joseph machinist h 300 Sayles
" Manuel driver h 9 Fremont [27 do
" Manuel A ice cream concs 31 Fremont h
Farias Jesse P porter 7 Crawford sq h at E Prov
Farina Antonio laborer h 150 Spruce
" Domenico laborer bds 495 Union av
Farini Decorosi baker 25 Sutton h 23 do
Faris Adeeb oriental rugs 301 Westminster h 7 Almy
" Jeanette R steno bds 7 Almy [Almy
" Martha M steno 327 Butler Exchange bds 7
Farkas Carl supt 45 Richmond h 12 Corinth
Farland Adelard (Farland & Marriott) 113 Point h at Thornton
" Frank E mgr 506 Industrial Trust bldg bds 9 John
" & Marriott (Adelard Farland, Clarence Marriott) mfrs bathing suits and jerseys 113 Point
Farland's Woonsocket Express 73 Page
Farley Agnes M forewoman 101 Sabin rm 16 bds 170 Vinton [79 Barrows
" Agnes C M teacher Webster-av school bds
" Alice M clerk bds 79 Barrows [wood av
" Arthur P dentist 36 Olneyville sq h 104 Nor-
" Bernard asst janitor 212 Westminster
" Bernard J porter h 132 Robinson
" Catharine V jeweler bds 14 Milk
" Edna V steno bds 290 Chapman
" Elizabeth A jeweler bds 14 Milk
" Emma V jeweler bds 14 Milk
" Ethel P clerk 70 S Main bds 290 Chapman
" Frank mechanic 179 Aborn h at Riverside
" Frank H compositor Tribune h 133 Prairie av
" George W H mgr h 21 Kenyon
" James J weaver h 1696 Chalkstone av
" James V woolsorter h 38 Harlam
" John E chief clerk 533 Industrial Trust bldg bds 79 Barrows
" John E ins agent bds 109 Stansbury
" John F clerk bds 14 Milk
" Joseph A painter bds 170 Vinton
" Joseph F clerk 135 Weybosset b 33 Broadway
" J Joseph weaver bds 109 Stansbury
" Leo A salesman 32 S Water bds 79 Barrows
" Margaret J widow h 109 Stansbury
" Margaret T bds 170 Vinton
" Mary Mrs h 67 Borden
" Mary widow James h 79 Barrows
" Mary A jeweler bds 14 Milk
" Mary E h 170 Vinton
" Nellie I Mrs h 56 Holden
" Peter barber h 49 Delaine
" Peter laborer h 14 Milk
" Rachel F widow Edwin S bds 142 Sixth
" Thomas clerk 380 Westminster
" Thomas compositor Journal h at Pawtucket
" Thomas F loomfixer h 978 Manton av
" Thomas M laundry 290 Chapman h do
" Violet E priv sec 221 Howard bldg bds 290 Chapman
" William E clerk bds 978 Manton av
" William F laborer h 305 Chalkstone av
" William H supt R I State Free Employment Bureau 557 Westminster bds 636 do
Farlini Louis dressertender bds 4 Ticknor
Farlow Grace M Mrs bds 58 Bergen
" James C boltmaker h 41 Eighth
Farm Bureau News of R I (J F Comstock) mgr Federal bldg [Calhoun av
Farmanian Nishan baker 380 Westminster h 181
Farmer Clara widow Henry h 67 Sawyer
" Epher W inspector of steam boilers City Hall h 234 Eastwood av
" Frank silversmith bds 67 Sawyer
" Henry died May 14 1917
" Sarah M music teacher h 11 Wilson
" Stanley laborer bds 12 Caswell ct
Farnam Clinton V piano tuner 487 Westminster h 28 Day
" Mary C widow Walter E bds 9 Waterloo
" see also FARNHAM and FARNUM

Farnell Albert W, B & S h 54 Meeting
" Frederick J physician Butler Hospital 59 Blackstone boul h do
FARNELL GEORGE lawyer and notary public 1314 Turk's Head bldg h 27 Marcy Edgewood—See page 1156
Farnese Luigi laborer h r 153 Cedar [av
Farnham Arthur C salesman h 16 Pennsylvania
" A Carleton (U S N) bds 16 Pennsylvania av
" Carl laborer bds 70 Elm
" Ella M widow Daniel W h 120 Ontario
" Ethel D b 120 Ontario
" Frank A (U S A) bds 44 Olive
" Frank E pres and treas (Jewelers Supply Co) 36 Garnet h 120 Ontario
" Fred W toolmaker h 14 Temple
" Harold F steamfitter h 43 Carr
" Ira G real estate 1 Hart h do
" Joseph pipe cutter 178 Dorrance h at Auburn
" Joseph E C pres and treas Snow & Farnham Co 45 Richmond h 44 Adelaide av
" Russell B (R B Farnham & Co) h at Edgewood
" R B & Co hay and straw 930 Grosvenor bldg
" see also FARNUM
Farnsworth Clarence rem to Riverside
" Claude J student bds 104 Prospect
" C Ralph student bds 104 Prospect
" John P pres Prov D B & C Co h 104 Prospect
" John P jr asst treas and purchasing agt 52 Valley also pres 291 Promenade bds 104 Prospect
" Leo C com trav 58 Page h 173 Vermont av
" William B student bds 104 Prospect
" William H sales agt h 255 Wash av
Farnum Abbie Miss h 16 Belmont av
" Albert W h 59 Wendell
" Albert W Mrs music teacher h 59 Wendell
" Arthur F foreman 1 Harris av h Georgiaville
" Caroline widow John h 112 Bridgham
" Charles W h 85 Wood [bds 24 Arch
" C Herbert civil engineer city engineer's office
" David H salesman 97 Canal b at Georgiaville
" Earl enlisted U S A
" Edith E steno 634 Industrial Trust bldg bds at Eden Park [Graniteville
" Edwin H ins agt 29 Weybosset rm 27 h at
" Ernest C trav freight agt agent's office 302 Union sta h at Arlington
" Herbert B cotton 97 Canal h at Nyatt Point
" Jerome B & Son (Jerome E) wool 536 Grosvenor bldg
" Jerome E (Jereome B Farnum & Son) h 54 University av [Fruit Hill
" Joseph E dentist 248 Butler Exchange h at
FARNUM J B CO chemicals and dystuffs 373 N Main Woonsocket—See page 1074
" Loretta J teacher Mt Pleasant av school h 24 Arch [Bridgham
" Maude teacher English High school bds 112
" Merrick R rms 24 Arch
" Sarah J Mrs rms 3 Greene
" Susan G widow Caleb h 223 Linwood av
" Waldo E agent h 72 Chapin av
" see also FARNHAM
Farone Michele laborer h 92 Ethan st
Farpelho Jose J h 96 Ives
Farquhar Mary nurse Butler Hospital bds do
Farr Charles tailor h 30 Cemetery
" Elizabeth widow Henry h 98 Vandewater
" Frank machinist bds 53 Farragut av
" George A clerk B & S bds 98 Vandewater
" Guy V laborer h 45 Carter [Hotel
" Jay F mgr Colonial Theatre bds Newman
" Jesse N carrier N Station P O h 62 Radcliffe av
" John weaver h 21 Loveday
" John M salesman h 73 Lenox av
" Mary L operator h 21 Loveday
" Reginald, B & S h 68 Pekin
" Richard W real est h 60 Congress av
Farracy Edward F second hand bds 22 Palmer
" Edward J laborer h 22 Palmer
" Mary A rubberwkr bds 31 Bridgham
Farrady Harry W salesman 306 Grosvenor bldg h 304 Wash [502 Chalkstone av
Farran Thompson foreman N Y, N H & H R R h
Farrar Jennie domestic 10 Hopkins
" William molder h 1105 Chalkstone av [av
Farrell Adella demonstrator bds 478 Huntington
" Agnes clerk bds 49 Hendrick
" Alfred E stonesetter h 843 Elmwood av
" Alice G steno 119 Harris av bds 1624 Westminster
" Anna T steno 86 Weybosset rm 42 b 50 Daboll
" Anna T teacher Bridgham grammar school h 57 Beacon av

Farrell
" Annie bds 4 Wayne
" Annie E widow Thomas h 4 Wayne
" Annie M widow James died Dec 7 1917
" Annie R h 111 River av
" Bernard laborer bds 129 West River
" Bernard J enlisted U S A [Providence
" Bernard L laborer 136 W Exchange h at E
" Bernard S toolmaker h 19 Jewett
" Bridget rem to Ohio
" Carolyn M steno 144 Pine bds at Central Falls
" Catherine h rear 126 Julian
" Catherine B drawer in bds 135 Wood
" Catherine J clerk 520 Grosvenor bldg bds 39 Calais
" Charles secondhand h 542 Plainfield
" Charles E foreman 45 Waldo b 542 Plainfield
" Charles F operative h 126 W River
" Charles H bds 46 Printery
" Christopher H piper bds 637 Harris av
" Clara F bookkeeper 109 Washington rm 404 bds 291 Massachusetts av [Fairview
" Clara L bookkeeper 117 Mathewson bds 42
" Daniel F barrel dealer 194 Niantic av h do
" Daniel F compositor Journal h 48 Roanoke
" Daniel F jr teamster h 188 Niantic av
" Daniel J machinist h 39 Calais
" Daniel J mgr 270 Orms h at Pawtucket
" Edith M Mrs lodginghouse 73 Manton av
" Edmund H rem to Bridgeport Conn
" Edward laborer h 120 Donelson
" Edward Mrs h 2 Hale
" Edward F 19 Burrill h 61 Arnold
" Edward F embalmer h 61 Arnold
" Edward G weaver h 66 Sterling av
" Edward T salesman 212 Union rm 505 b 49 Hendrick
" Elizabeth ammunition maker bds 156 Wood
" Elizabeth weaver h 13 Sears av
" Elizabeth J clerk bds 21 Douglas av
" Ella M bds 31 Rangeley av
" Ellen Mrs h 44 Bergen
" Ellen widow Thomas bds 604 Broadway
" Ellen J widow John F h 50 Daboll
" Ellen V clerk bds 21 Douglas av
" Emily widow Michael h 31 Rangeley av
" Emma F teacher Peace-st school h 57 Beacon avenue
" Estella bds 4 Comstock av
" Estelle saleswoman 275 Westminster bds at Arkwright
" E F Co liquors 19 Burrill
" Frances J steno 325 Waterman bds 50 Daboll
" Francis J jeweler h 96 Prairie av
" Frank carcleaner bds 21 Douglas av
" Frank repairer 208 Turk's Head bldg bds 4 Comstock av
" Frank J weaver h 13 Bailey
" Frank S clerk bds 147 Hudson
" George P overseer 166 Valley h at Pawtucket
" Helena C clerk B & S bds 19 Jewett av
" Henry conductor bds 195 Allston
" Henry A h 8 Lavaughn
" Henry J tel opr 10 Weybosset h 138 Sumter
" Henry W rubberworker h 85 Fairmount av
" Irene C bookkeeper 46 Mathewson h 111 River av
" Irene E buyer 291 Westminster bds 1624 do
" Irving F sub carrier Elmwood P O bds 138 Sumter
" Isabella widow Thomas R h 608 Broadway
" James examiner for Naturalisation 405 Federal bldg
" James Arthur clerk 736 Hope bds 961 Atwells av [av
" James A clerk 100 Richmond h 183 Linwood
" James A clerk 23 Sabin h 63 Alverson av
" James E bellman University Club h 34 Landor
" James F mason 202 Bay h do
" James J bds 41 Willard av
" Janey widow Bernard h 4 Comstock av
" Joanna F Miss h 111 River av
" John clerk rms 93 Broadway
" John operative h 487 Chalkstone av
" John enlisted U S A [Althea
" John A salesman 180 Westminster h 267
" John B machinist h 22 Wilcox
" John E clerk Blackstone Canal National bds at Central Falls
" John E opr rem to Maine
" John F bds 542 Plainfield
" John F weaver h 73 Manton av
" John F enlisted U S A
" John H jeweler bds 46 Printery
" John H loomfixer bds 25 Beaufort

Farrell
" John J conductor h 113 Prescott
" John J houseman rem to E Providence
" John L jeweler bds 41 Willard av
" John P laborer h 110 Lockwood
" John T physician 68 Jackson h 1488 Westminster
" John T (U S A) bds 123 Woodward rd
" John T jr student bds 1488 Westminster
" Joseph (Compton & Farrell) 680 Atwells av h 72 Berkeley
" Joseph rubberworker h 3 Andem
" Joseph E (U S A) bds 19 Jewett
" Joseph E jr weaver h 18 Lavaughn
" Joseph F messenger R R freight h 33 Wendell
" Joseph F steno h 52 Daboll
" Joseph M laborer bds 214 Regent av
" Josephine F Miss h 111 River av
" Julia clerk bds 33 Tanner
" J Harry teller Nat Exch Bank bds at Pawt
" Leo F (Scott & Farrell) 87 Weybosset rm 38 bds at Pawtucket [Sumter
" Loretta E teacher Vineyard-st school bds 138
" Mae clerk 47 Manton av
" Margaret clerk bds 33 Tanner
" Margaret ward maid Prov City Hospital b do
" Margaret Mrs h 2 Hale
" Margaret widow Joseph h 961 Atwells av
" Margaret widow Thomas h 33 Tanner
" Margaret E bookkeeper 45 Willard av bds 68 Plenty
" Margaret E clerk B & S bds 19 Jewett
" Margaret M jeweler bds 132 Tockwotton
" Mark concreter h 50 Joslin
" Martin laborer died March 21 1917
" Martin watchman bds 637 Harris av
" Martin F supervisor 402 Westminster rm 620 h at Cranston
" Martin L (U S N) bds 22 Ackerman
" Mary Miss h 165 Julian
" Mary sewer bds 147 Hudson
" Mary (154 Point) died July 29 1917
" Mary widow Edward h 156 Wood
" Mary widow John F h 49 Hendrick
" Mary widow Martin h 22 Ackermn
" Mary widow Michael h 195 Allston
" Mary A Miss h 46 Printery
" Mary A h 111 River av
" Mary A jeweler bds 154 Point
" Mary A prin Camp-st school b 264 Morris av
" Mary A teacher Thurbers-av school h 49 Trask
" Mary A widow Edward F h 21 Douglas av
" Mary C clerk h 21 Douglas av
" Mary E bds 25 Beaufort
" Mary E bookkeeper 119 Harris av bds 1624 Westminster
" Mary F Miss variety 447 Manton av h 449 do
" Mary J widow Peter P h 214 Regent av
" Mary L teacher Candace-st school h 19 Jewett
" Mary M clerk 513 Grosvenor bldg bds 39 Calais
" May F clerk B & S bds 41 Willard av
" Michael h 29 Parnell
" Michael clerk R R freight h 33 Wendell
" Michael teamster h 222 Thurbers av
" Michael F rubberworker h 22 Turner
" Michael H hoseman Engine 18 h 138 Sumter
" Michael J clerk h 68 Plenty
" Michael J overseer h 21 Sherry
" Michael T jr rem to Bridgeport Conn
" Myra E bookkeeper bds 68 Plenty
" Nellie A teacher Julian-st school bds 449 Manton av
" Nellie L ammunition maker b 156 Wood
" Owen motorman h 90 Merino
" Patrick carpenter h 54 Sisson
" Patrick hostler h 73 Waverly
" Patrick laborer h 132 Tockwotton
" Patrick laborer h 147 Hudson
" Patrick shipper 364 Canal h 131 Orms
" Patrick weaver bds 43 Pope
" Patrick weaver h 44 Bergen
" Patrick J jeweler h 41 Willard av
" Patrick O weaver h 123 Woodward rd
" Patrick T police station 5 h 27 Armington av
" Peter B laborer bds 46 Printery
" Peter J breweryworker h 415 Academy av
" Rachel E widow Edward E died Feb 17 1917
" Ralph W Rev h 14 Kenwood

Farrell
" Richard rem to New Bedford Mass [av
" Richard C liquors 403 Weybosset h 57 Beacon
" Rose jeweler bds 264 Sayles
" Sarah widow Martin bds 599 Wickenden
" Sarah F operative bds 21 Douglas av
" Teresa widow Thomas A h 31 Black
" Tessie widow Martin F h 637 Harris av
" Thomas clerk bds 25 Beaufort
" Thomas elevatorman St Joseph's Hospital bds 44 Peace
" Thomas laborer bds r 126 Julian
" Thomas laborer bds 120 Donelson
" Thomas F compositor Journal h 406 Plain
" Thomas F lawyer 42 Westminster rm 13 rms 104 Broad apt 315
" Thomas H clerk h 15 E George
" Thomas H operative h 12 Rosemont ter
" Thomas J police sta 3 bds 147 Hudson
" Thomas R jeweler bds 154 Point
" Walter F credit dept Union Trust Co bds at Pawtucket
" William clerk h r 126 Julian
" William salesman 211 Weybosset bds 60 Maple
" William E driver 44 Wash bds 14 Wallace
" William F J salesman h 4 Wayne
" William H chauffeur bds 31 Rangeley av
" William H motorman bds 961 Atwells av
Farrelly Anna M widow Peter J h 17 Tenth
" Anna R tel opr bds 480 Public
" Daniel F police station 3 h 1293 Chalkstone av
" Elizabeth h 25½ Sonoma ct
" Francis J breweryworker h 31 Lockwood
" James printer bds 480 Public
" James V apprentice Journal bds 480 Public
" Jane widow Kieran h 53A Lisbon
" John E toolmaker h 66 Alaska
" John P freighthandler h 110 Lockwood
" Kieran rem to Newport
" Margaret widow Dennis h 100 Waverly
" Mary tel opr 1137 Broad bds 480 Public
" Mary widow Thomas h 67 Borden
" Mary E laborer bds 66 Alaska
" May E bookkeeper 157 W Exchange bds 100 Waverly
" Michael conductor bds 100 Hartford av
" Owen died Aug 1 1917
" Patrick F rector St Michael's R C church h 461 Prairie av
" Rosanna phone opr 1137 Broad b 480 Public
" Rose A widow John J died Jan 5 1917
" Theresa C clerk bds 100 Waverly
" Thomas boilermaker h 242 Douglas av
" Thomas F mail room Journal h 135 Ohio av
" Thomas F student bds 53A Lisbon
Farren John laborer bds 181 W River
" Thomas foreman h 502 Chalkstone av
" William A Rev h 34 Hillside av
Farris Harold waiter rms 121 Broadway
Farrington James salesman 83 Exchange pl rm 321 h at Edgewood
" Walter A sec 1226 N Main h at Pawtucket
FARRIS see FERRIS [at N Smithfield
Farron Joshua jr asst chemist 310 State House h
Farrow Annie L Mrs h 106½ Howell
" Edward A molder h 55 Alverson av
" Edwin H police station 5 h 48 Peace
" George R E chauffeur bds 106½ Howell
Farst Walter painter h 17 Putnam
Farwell Albert E rem to North Grafton Mass
" Albert P chemist 90 Friendship h at N Prov
" C H h 18 Winsor [32 Carleton
" Edmond A adjuster 1014 Turk's Head bldg h
" Fred S Mrs h 230 Waterman
" Howard C teacher bds 32 Carleton
" Raymond S tester bds 32 Carleton
" Walter H egg candler 99 Canal b 472 Pine
" Weltha teacher Lexington-av school bds 139 Gallup
Fasciano Pasquale laborer h 36 Loveday
Fascitelli Antonio laborer h 35 Raphael av
" Vincenzo carpenter h 91 Tell
Fashion The (Nathan Hyman) millinery and furs 222 Westminster [wood
Fashjon Nathan D tailor 370 Cranston h at Edge-
Fasola Nicandro laborer h 31 Blaine
Fasoli Giovanni laborer h 310 Hawkins
Fasteson Gilbert E clerk 178 Angell bds 53 Jewett
" Nils E machinist h 53 Jewett
Fasula Frank fireman h 25 Blundell

SEWER DRAIN PIPE and FITTINGS in stock, MANCHESTER & HUDSON CO. 55 Point Street

Fattarosa Giuseppe laborer h 50 Crary
Fattore Giovanni (Fattore & Simon) rms 250 Dean
" & Simon (John Fattore, Charles Simon) liquors 289 Atwells av
Faubert Evelyn N clerk B & S bds at Central Falls [Wilson
Faucher Alexandria widow Telesphore h 126
" George T vocalist h 140 Lester
" Henri J music teacher 144 Westminster rm 107 h at Conimicut
" Leo J teacher violin 144 Westminster rm 107 also steno 4 Market sq rm 10 h at Conimicut
" Marie B teacher of piano 144 Westminster rm 108 h at Conimicut
" Orchestral Society 144 Westminster rm 107
" William J orchestra leader Emery theatre bds 126 Wilson
Faulds Annie G steno Texas Co bds at Riverpoint
" Jessie widow Alexander prop Tremont House 6 Broad h do
" see also FALLS and FAULS
Faulkner George bookkeeper 297 Weybosset bds 393 Farmington av [Oak Lawn
" Herbert W baggageman Union station h at
" John C enlisted U S N
" John K clerk h 7 Hoyle
" John W died Nov 4 1917 [mouth av
" Oscar E clerk 380 Westminster h 55 Dart-
" William J foreman B & S h at E Providence
" see also FALCONER
Fauls Bridget widow John J h 104 Lester
" see also FALLS
Faunce Perry E student rms 100 Waterman
" Walter H foreman 284 Brown h 19 Exeter
" William H P Rev pres B U h 190 Hope
Fauntleroy Mattie h 27 Salem
Faust Gertrude steno 9 Federal bds at Cranston
" Loretta A phone opr 112 Union b at Cranston
" Otto A rem to Rochester N Y
Fausto Gesualdo provision 179 Dean
Fauteux Joseph O carpenter h 96 Whitehall
Fava Teresa Mrs h 67 Early
Favali Ambrose J rem to Newport
" Delia widow Joseph h 3 Alton
" Joseph V chauffeur bds 3 Alton
Favicchio Antonio salesman bds 417 Admiral
" Gennaro shoemaker 940 Douglas av h 417 Admiral
" Michele jeweler bds 417 Admiral
" Nicolo shoemaker h 800 Douglas av
Favocci Donato prop 299 Pocasset av h 34 Lowell av
Favor Emma widow George C clerk 313 Weybosset h 207 Hanover [side
" Fred L mgr 429 Grosvenor bldg h at River-
" Henry S supt 241 Harris av h 48 S Angell
Favreau Amedee laborer bds 84 Dodge
Favro Alton E (U S N) h 190 Manton av
" Clara B clerk 61 Peck bds at E Prov
" Marie Mrs h 230 Friendship
Fawcett John machinist h 20 Duke
Fawley Harriett clerk 25 Westminster bds 59 Algonquin [Laura
Faxon Alfred W draftsman D & W Fuse Co h 94
Fay Anna F widow Patrick bds 1126 Broad
" Annie printer rms 567 Westminster rm 11
" Bernard E musician 72 Weybosset rm 9 h at Pawtuxet [Rosedale
" Bernard J police station 1 traffic div h 11
" Bridget widow Luke h 183 Chapin av
" Catherine E widow James h 5 Allston
" Charles jeweler h 1337 Eddy [Broad
" Charles J floor mgr 176 Weybosset h 1424
" C E Co service station 430 Broad
" Dennis fireman bds 49 Linwood av
" Edward J boxcutter h 65 Candace
" Edward M musician 72 Weybosset rm 9 and Fay's theatre 60 Union h at Pawtuxet
" Eleanor V clerk bds 183 Chapin av
" Floyd C student rms 108 Waterman
" Frank G clerk h 35 Governor
" Frank N salesman 36 Pine h at Syracuse N Y
" James mgr 55 Pine h at Central Falls
" James police station 5 h 165 Lockwood
" James T musician 72 Weybosset rm 9 h at Pawtuxet
" John laborer h 25 Cottage
" John steward rms 109 Aborn
" John woolsorter h 32 Greenwood
" John F laborer bds 165 Lockwood
" John J machinist bds 92 Bowdoin
" John J (247 Lockwood) died Feb 13 1917
" John T jeweler bds 179 Crary
" John T (U S A) bds 1337 Eddy
" Luke P F clerk sub P O bds 183 Chapin av

Fay
" Mabel J clerk 162 Clifford bds 183 Chapin av
" Margaret Miss h 119 Allston
" Marianna widow bds 35 Governor
" Martin K watchmaker 57 Plainfield h 55 do
" Mary widow Martin bds 179 Crary
" Nellie h 119 Allston
" Patrick C police station 2 h 30 Rosedale
" Peter molder h 92 Bowdoin
" Sadie E widow John J bds 247 Lockwood
" Theresa housekeeper 549 Plainfield [av
" Theresa A steno 162 Clifford bds 183 Chapin
" William J clerk bds 183 Chapin av
" William M student rms 108 Waterman
" Winifred A widow Edward J h 219 Ives
" see also FAHEY and FOY
Fay's Band & Orchestra 72 Weybosset rm 9
" Theatre 60 Union [ct
Fayerweather Solomon E laborer h 9 Montcalm
" see FAIRWEATHER
Fayne Owen F fireman h 18 Home av
" Winifred Miss h 220 Waterman
" see also FAIN and FANE
Fazio Raffaele laborer h 4 McAvoy
Fazioli Giovanne B, B & S h 22 Durham
Fazzano Clara stonesetter bds 280 Atwells av
Fazzi Americo salesman h 120 Ring
" Aramiste tailor h 77 America
" Vincent salesman bds 77 America
Fazzini Andonetta widow Paoli h 79 Knight
" Desederio lineman h 77 Knight [Knight
" Emilio saleswoman 247 Atwells av bds 77
" Vincenzo maccaroni mfr 42 Arthur av h do
Fear Beatrice D steno 79 Westminster bds r 369 Broadway
Fearney Annie L widow Anthony P h 54 Stewart
" Charles A oyster dealer h 109 Oakland av
" Henry E (J T Fearney & Son) h 172 Bluff av Edgewood
" John T h 25 Kentland av
FEARNEY JOHN T & SON (Henry E) fish and oysters 42 and 44 Exchange pl—See page 1125
" Joseph E coffee roaster 66 S Water h at Pawtuxet
Fears Martin painter h 419 Washington
Fearson Caleb clerk h 18 Howell
" Martha housekeeper Carleton Hotel h 18 Howell
Feather William weaver bds 21 Chaffee
Featherson Sam driver h 8 Evans
Featherstone Ann tailoress bds 585 Broadway
" Catharine E timekeeper bds 39 Putnam
" Catharine M widow Bernard h 39 Putnam
" Catherine bds 585 Broadway
" George L died May 20 1917
" John H clerk h 28 Kelly
Fechney Louisa widow Robert E h 1195 Westminster rm 3
" William R dentist 489 Westminster bds at Riverside [Pine
Fecteau Joseph counterman 194 Wash bds 332
Fedele Cosimo laborer h 222 Hawkins
Federal Bowling Alley 213 Atwells av
" Building, Exchange place
" Hill House Association 400 Atwells av
" Screw Corporation, Leonard C Tingley treas and gen mgr 393 Harris av
" Truck Sales Co auto trucks 276 W Exchange
Federici Antonio bds 111 Gesler
" Giuseppe laborer h 38 Swiss
" Luigi clerk bds 170 Almy
" Pasquale jeweler h 25 Knight
" Salvatore grocer 168 Almy h 170 do
Fee Annie Agnes operative bds 40 Nichols
" Ethel G operative bds 457 Smith
" James laborer h 67 Pekin
" Margaret operative bds 40 Nichols
" Mary Mrs h 40 Nichols
" Mary L widow Phillip H h 457 Smith
" Philip clerk 97 Canal h 457 Smith
" Rose Ella saleswoman bds 40 Nichols
Feehan Edward I (U S A) bds 14 Esten
" James L polisher bds 14 Esten
" Joseph P electrician bds 14 Esten
" Patrick clerk h 14 Esten
Feeley Annie h 56 Bancroft
" Annie M h 147 Wood
" Annie M widow James R (J R Feeley & Co) h 149 Indiana av
" Bernard W rem to New York city
" Bertha L teacher Beacon-av school bds 292 Potter's av [wells av
" Charles watchman and expressman h 760 At-
" Charles F weaver bds 760 Atwells av

Feeley

" Donald A bds 20 Lewis [Potter's av
" Elizabeth M teacher Temple-st school bds 292
" James piper h 200 Amherst
" James A driver bds 714 Plainfield
" James R (U S A) bds 760 Atwells av
" John driver bds 654 Atwells av
" John A silversmith bds 714 Plainfield
" John H weaver bds 760 Atwells av
" John J machinist bds 15 Messer
" Joseph machinist bds 760 Atwells av
" Joseph F salesman 53 Clifford h at Warwick
" J R & Co (Mrs Annie M Feeley) mfg jewelers 53 Clifford
" Katherine L rubberworker b 15 Messer
" Margaret h 56 Bancroft
" Margaret C sewer bds 147 Wood
" Margaret M widow Thomas W h 292 Potter's av [Potter's av
" Martha E teacher Harriet-st school bds 292
" Mary A h 13 Rangeley av
" Mary E dressmaker h 38 Perry
" Mary E widow Timothy h 50 Merino lane
" Mary J bds 68 Oak
" Mary T Mrs h 15 Messer
" Michael laborer h 124 Roosevelt
" Michael J laborer h 20 Lewis
" Mollie J clerk B & S bds 130 Chapin av
" Patrick J machinist bds 15 Messer
" Peter F laborer bds 15 Messer
" Peter J rms 41 Bridgham
" Richard painter h 36 Eden
" Richard (U S A) bds 70 Benevolent
" Rose H Miss h 64 Pitman
" Thomas carpenter bds 5 Washburn
" Thomas laborer h 60 Blundell
" Thomas weaver h 3 Edna
" Thomas J laborer h 97 Barbara
" William laborer rms 272 Westminster
" William B police station 6 h 92 Hendrick
" William H police station 1 h 480 Hartford av
" William J ecclesiastical goods mfr 511 Westminster rm 601 h at E Prov
" W J Co silversmiths 169 S Angell

Feely Abbie M steno Municipal Court bds 70 Benevolent [lent
" Alice G bookkeeper 26 Snow bds 70 Benevo-
" James W chauffeur bds 39 Hammond
" Jane J bookkeeper 252 Brook bds 70 Benevolent [Chapin av
" John H dry goods 1923 Westminster h 130
" Martha M bookkeeper 38 Roanoke
" Mary widow John R h 70 Benevolent
" M Joseph motorman h 53 Congress av
" Nicholas H police sta 1 traffic div bds 30 Hammond
" Nicholas T driver Engine 8 h 39 Hammond
" Richard J (U S A) bds 70 Benevolent
" Thomas J rubberworker h 38 Roanoke
" William F lunch wagon 171 Delaine

Feenerty James E chauffeur h 138 Rugby
" John J com trav h 219 Linwood av
" see also Finnerty

Feeney Abby Miss h 115 Allston
" Ambrose station agt h 54 Landor
" Andrew A file forger bds 47 Hyat
" Anna M clerk bds 108 Pettis
" Annie M h 96 Bowdoin
" Bartlett F teamster h 25 Polk
" Byron J electrician bds 224 Gano
" Catharine widow Thomas bds 97 Delaine
" Catharine T widow James h 127 E Manning
" Celia E clerk 11 Pine bds 127 E Manning
" Charles carrier P O b 9 Pinehurst av
" Charles A, Screw Co bds r 48 Padelford
" Dennis clerk 1136 N Main h 50 Seventh
" Edward B laborer h 115 Allston
" Elizabeth widow John h 22 Camp
" Elizabeth F bds 22 Camp
" Francis M sub clerk P O b 24 Centennial ct
" Francis P machinist h 355 Williams
" Frank bds 24 Centennial ct
" Frank finisher h 31 Norwich av
" Frank J molder h 46 Furnace
" Frank P machinist bds 273 Rhodes
" Gertrude bds 224 Gano
" Gertrude L clerk Am & British Mfg Co bds 59 Seventh [Pawtucket
" Henry E salesman 86 Weybosset rm 33 h at
" James teamster h 23 Edna
" James E clerk 164 Allen's av bds 20 Eaton
" James F guard h 108 Pettis
" James F liquors 1787 Westminster h 47 Hyat
" James J bds 273 Rhodes
" James J, B & S h r 1716 Westminster

Feeney

" James J plasterer died March 12 1917
" Jennie h 103 Pocasset av
" John glazier h 15 Lyall ct
" John pressman h 151 Wickenden
" John J liquors 5 to 9 Page h 274 Sayles
" John O clerk Olneyville P O h 23 Priscilla av
" John P machinist h 20 Paca place
" Joseph laborer bds r 48 Padelford
" Joseph F (U S A) bds 31 Norwich av
" Joseph H police station 1 h 40 Abbott
" Kathleen T steno Sheriff's office bds 127 E Manning [Norwich av
" Lauretta C bookkeeper 95 Chestnut bds 31
" Louise M clerk 291 Westminster bds 255 Blackstone boul
" L J artist rms 9 Charles Field
" Margaret bds 273 Rhodes
" Martin filemaker h 16 Geneva [Hyat
" Martin J egg packer 176 Kinsley av bds 47
" Martin P police station 6 h 45 Perry
" Mary Miss h 14 Steere av
" Mary Miss h 24 Vaughn
" Mary C milliner 147 Westminster b 224 Gano
" Mary C steno 74 Weybosset b 127 E Manning
" Mary E steno bds 273 Rhodes
" Mary E widow Michael h 24 Centennial ct
" Mary I steno 56 Pine bds 45 Perry
" Mary M h 96 Bowdoin
" May manicure 334 Westminster rm 315 bds 31 Norwich av
" Michael gardener h 255 Blackstone boul
" Patrick clerk 85 Dyer h 255 Narragansett av
" Patrick laborer h 190 South
" Patrick J steamfitter h 20 Eaton [Gano
" Pauline C clerk 75 Westminster rm 33 bds 224
" Peter J blacksmith h 273 Rhodes
" Susan h 103 Pocasset av
" Thomas laborer bds 50 Seymour
" Thomas machinist h 27 Berkley
" Thomas S laborer h r 48 Padelford
" William laborer h 119 Livingstone
" William mason h 224 Gano
" William B machinist bds 224 Gano
" William H conductor h 22 Camp
" William H police station 1 h 24 Health av
" William J laborer h 23 Camden av

Fegan John A h 21 Pitman
Feher Joseph welldriller h 52 Chalkstone av
Fehlberg Charles A salesman h 275 Point
Feid Edward clerk 188 Charles b at E Providence
" Edward C clerk 188 Charles bds at E Prov
" Jacob C h 51 Mt Hope av
" Martin jeweler h 311 Public
" William D jeweler bds 53 Verndale av

Feifer Anthony M physician 587 Broadway h do
Feifert August lineman 15 Bough
Fein Jacob tailor 26 Orms h do
" see also Fine

Feinberg Harry mailroom Journal bds 17 Beacon
" Harry pedler bds 9 N Davis [Palmer
" Ida grocer 48 Hedley and 206 Charles h 21
" Morris clerk 206 Charles h 21 Palmer
" Raymond R grocer 576 Prairie av h 120A do
" Samuel (U S A) bds 9 North Davis
" Sophia widow h 9 North Davis
" Tobie L widow Solomon bds 94 Orms

Feindel Minnie nursery maid R I Hospital bds do
Feiner Aaron (Feiner Cap Co) h 14 Star
" Cap Co (A Feiner) mfrs of caps 7 Smith
" Philip salesman 905 Union Trust bldg bds 14 Star
" Samuel A rem to Washington D C

Feingold Florence stenographer b 317 Public
" Herman clerk 183 Prairie av bds 317 Public
" Louis watchmaker h 317 Public

Feinsilber Maurice h 23 StJames
Feinstein Abraham laborer b 90 Howell
" Alexander salesman 122 N Main h 165 Camp
" Barney jeweler h 46 Staniford
" Benjamin E mgr 234 N Main b 28½ Lippitt
" Elizabeth widow Jerome h 28½ Lippitt
" Harry salesman h 45 Lippitt
" Herman F (New Shoe Machinery Co) 157 Orange bds 106 Olney
" Jacob leather 122 N Main and (New Shoe Machinery Co) h 106 Olney
" John (U S A) bds 165 Camp
" Lena bookkeeper bds 106 Olney
" Louis student bds 194 Reynolds av
" Max jeweler h 301½ Willard av
" Morris (Berry's Shoe Hospital) 53½ Weybosset h 115 State
" Philip prop 247 Atwells av h 194 Reynolds av

Feirshian P laborer h 900 Eddy

Feist Frank baker 18 Bassett h do
Feistel Robert weaver h 10 Ellery [Quaid
Felber Bertha Mrs tobacco 134½ Charles h 31
" Herman clerk h 31 Quaid [Ford
Felch Lynn W accountant 57 Eddy rm 705 h 109
" L H Mrs bds 109 Ford
Felder Charles H milkman h 16 Goddard
" Harry L milkman h 247 Jewett
" Joseph milkman h 76 Douglas av
" Maurice clerk 120 Wash bds 76 Douglas av
Felderman Annie Mrs dressmaker h 175 Somerset [Somerset
" Hyman shipping clerk 275 Westminster h 175
" Joseph tailor bds 287½ Willard av
Feldman Aaron h 102 Chester av
" Abraham blacksmith h 36 Nichols
" Abraham laborer h 32 Lippitt
" Arnold mgr 336 Westminster bds at Y M C A
" Barnet provisions 245 Willard av h 377 Prairie av
" Benjamin driver h 286 Charles
" Charles jeweler bds 22½ Robinson
" David E (S Feldman & Son) bds 46 Hedley
" Harry blacksmith h 20 N Davis
" Hyman bartender h 36 Nichols
" Isaac baker 593 N Main h 100 Orms
" Isidore student bds 66 Douglas av
" Louis grocer 139 Broadway h 75 Carpenter
" Max jeweler h 28 North Davis
" Morris artist h 14 Meni ct
" Morris operative h 17 North Davis
" Reuben grocer 1003 Westminster h 46 Taylor
" Reuben jr blacksmith 303 N Main h 13 N Davis
" Samuel (S Feldman & Son) h 48 Hedley
" Schilfra widow Max h 164 Douglas av
" S & Son (Samuel and David E) mfg jewelers 109 Washington rm 307

Feldstein Hyman pedler h 221 Chalkstone av
" Max clerk 681 Broadway b 98 Valley

Felice Andrea laborer h 12 Weeden
" Gregorio laborer bds 34 Horton

Felix John laborer h 37 John
" Manuel laborer h 580 Wickenden

Felker Archie (U S N) h 59 Waverly
" Charles P enameler bds 476½ Pine
" Fred W engraver h 59 Waverly [Cranston

Fellela Theresa milliner 275 Westminster bds at
Fellengiere Giovanne farmer h 163 Dora
" Silvestro painter h 74 Terrace av

Fellows Alfred engraver h 46 Hamilton
" Maude L teacher Lincoln school b 64 Ticonderoga av
" William foreman h 117 Jewett

Fells Edward, Screw Co bds 36 Walling
" James laborer h 36 Walling

Felt & Tarrant Mfg Co adding machines 503 Ind Trust bldg

Feltham Arthur J mgr Cadillac Auto Co of R I 9 Federal h at Auburn [Roosevelt
" Austin O clerk 436 Ind Trust bldg bds 193
" Frank B h 17 Hudson
" Cecil D salesman b 17 Hudson [64 Cypress
" Charles Hector truck tires 76 Branch av h
" Walter fireman bds 406 Valley [Roosevelt
" William J janitor 1029 Westminster h 193

Felton Arthur jeweler h 20 Louisa
" Arthur L brakeman bds 20 Louisa
" Elizabeth A Mrs h 1341 Westminster
" George clerk bds 20 Louisa
" James forester h 128 Burrington
" James police h 96 Smithfield av
" James J police station 2 h 94 Smithfield av
" Joseph baths h 33 Hamburg av
" Rachel grocer 132 Livingston h 130 do

Femino Antonio laborer h 666 Douglas av
" Giuseppe woolsorter bds 666 Douglas av
" Orazio laborer bds rear 92 Veazie
" Stefano laborer h r 92 Veazie

Fenaidas John laborer h 580 Wickenden
Fenderson Carl J, B & S bds 11 Fillmore
" Edwin R jeweler h 932 Eddy
" Joseph G, B & S h 11 Fillmore

Fendt Henry J elevatorman h 39 Pennsylvania av
Fenerty Edward recruiting officer rms 72 Mawney
Fenley Edward T mgr 216 Lockwood h 70 Corliss
" Thomas J watchman h 178 Allston [Prov
Fenlon Dennis F mgr 185 Wickenden h at East
" Dennis F salesman h 21 Armstrong av
" Thomas J steamfitter h 73 Regent av

Fenn Frank S gen foreman 401 Union station bds at E Providence
" Ray (J A Lind Co) 98 Point h at Auburn

Fenner Addie A Mrs librarian 305 Howard bldg h 48 Wood
" Albert chemist 869 Westminster h 78 Oriole av

Fenner

" Alexander W rem to Jacksonville Fla
" Alton M salesman 102 N Main h 42 Marion av
" Alsadia G widow Wm H dressmaker h 20 Luther
" Arthur F clerk rms 164 Chestnut
" Bessie h 12 Armington av
" Byron driver 13 Dyer h 664 Plainfield
" B Frank millwright h 1020 Westminster
" Carrie M clerk bds 48 Wood [Magnolia
" Charles C asst supt R I Co Olneyville h 111
" Charles H real estate agent rms 2 Conduit
" Charles O F clerk 283 Weybosset h 43 Hope
" Cora J widow Arnold B h 42 Park
" Drug Store (Edward J Regan) 3½ Greene
" Eleanor H bds 91 Waterman
" Eugene H teamster h 373 Knight
" Frank H clerk h 61 Pettis [Pettis
" Frank H jr salesman 87 Mathewson bds 61
" Frank W salesman h 27 Hammond [av
" Fred S pres 159 Westminster h 44 Lexington
" Harold B civil engineer City Engineer's office bds 202 Ontario
" Harold W (U S A) bds 48 Wood
" Henry W iceman bds 6 Mercy
" Herbert L h 74 Cooke
" Howard I clerk 53 Pine h 6 Mercy
" Jane Clide widow Jesse C h 91 Waterman
" John clerk 5 Hartford av bds at Hughesdale
" John B h 556 Plainfield [ell
" Joseph H electrician 195 Clifford h 112 Mitch-
" Lena S h 127 Cranston [minster rm 8
" Lydia A widow Hezekiah D rms 1195 West-
" Margaret h 112 Armington av
" Maria S widow Charles A h 37 Adelaide av
" Mary J widow C Herbert h 771 Atwells av
" Orin R express 39 Exchange pl h 120 Wendell
" Sam A salesman h 25 Hammond [av
" Sophia F widow James M h 444 Huntington
" Wallace R salesman 70 S Main h 45 Waverly
" Walter (Reynolds Stamp & Stencil Works) 103 Westminster h 146 Bridgham
" William helper 54 S Water h 22 Calder
" William F cement mason 16 Bowlet h do
" William S h 23 Ralph
" Willis A (W A Fenner Co) bds 32 Dexter
" W A Co The surgical instruments 155 Orange

Fennessey Charles F bds 662 Elmwood av
" Delia A bds 662 Elmwood av
" Dennis E dentist 511 Westminster rm 504 bds 662 Elmwood av
" John died Feb 20 1917
" see also Hennessey

Fennessy Bessie nurse R I Hospital bds do
" Jeremiah J salesman 511 Westminster rm 410 h 295 Globe [wood av
" John P physician 424 Broadway bds 662 Elm-
" William P clerk 10 Arcade h 104 Jenkins

Fenno Harry E foreman 43 Sabin h 260 Benefit
Fentimin William T laborer h 22 Louisa
Fenton Annie widow John h 102 Douglas av
" Benjamin clerk 380 Westminster
" Daniel J conductor h 10 Steere av
" Dorothy clerk 380 Westminster
" Eliza L rem to Framingham Mass
" Elisabeth bds 129 Chapin av
" George F diecutter h 9 Mt Vernon
" Hannah h 129 Chapin av
" James B clerk 310 Union station bds at Woonsocket [h 102 Douglas av
" John R engine inspector N Y, N H & H R R
" Joseph E asst mgr 191 Westminster rms 160 Broad [360 Manton av
" Joseph L salesman 536 Grosvenor bldg bds
" Mary J h 129 Chapin av
" Sarah widow Stephen bds 20 Beetle
" Timothy dressertender h 360 Manton av
" Timothy E clerk 19 Olneyville sq bds 360 Manton av

Fenwick John N mgr h 186 Bridgham
Feola Antonio laborer h 94 Cedar
" Carmine city laborer h 7 Tell
" Carmine laborer bds 94 Cedar
" Francesco laborer bds 94 Cedar
" Frank machinist h 443 Atwells av
" Giuseppe laborer h 578 Charles

Feole Michele teamster h 102 Croom
" Raffaele carpenter h 16 Terrace av

Feolino Carnio laborer h 122 Gray
" Francesco operative bds 122 Gray

Fera Genueffa remnants 59 Gesler h do
" Giuseppe grocer 120 Gesler h 24 Penn
" Paolo shoemaker h 20 Ring
" Pasquale grocer 260 Cranston h 19 America
" Vittore fileworker h 132 Arthur av

Ferands Joseph laborer h Traverse
Ferber Annie widow David bds 164 Sumter
Ferby Grace Mrs h 31 Gadsden
" Luther driver h 70 Burrington
Ferdinando Giuseppe laborer bds 17 Tiber
Ferger Stanley A student 4 Manning
Ferguson Alexander J R (U S N) bds 36 George
" Andrew J engraver h 39 Tanner
" Andrew T ammunition maker h 87 Althea
" Annie widow John J h 4 Tallman
" Catharine E widow John J h 47 E George
" Elenora A bds 99 George
" Ernest E carpenter h 52 Pavilion av
" Etta jeweler bds 4 Tallman
" Etta I bookkeeper bds 50 Detroit av
" Eugene G engraver h 200 Thurbers av
" Frederick W artist 212 Union rm 305 h 369 Broad
" Gavin B overseer h 233 Smith
" Gavin B jr second hand bds 233 Smith
" George clerk 29 Eddy bds 15 Jewett
" George teamster 99 Canal h 31 McGregor
" Harry driver h 102 Livingston
" Helen M h 72 Daboll
" Henry F fireman bds 52 Pavilion av
" Herbert D foreman h 153 Plain
" James nightman Keith's theatre h 395 Plain
" James N rem to Rumford
" Jane I widow John h 10 Pocasset av
" Jane M housekeeper 15 Jewett
" Jennie I clerk bds 233 Smith
" John clerk h 15 Jewett
" John B physician 369 Broad h do
" John I operative bds 10 Pocasset av [av
" John R principal Thayer-st school h 50 Belair
" Joseph machinist bds 140 Elm
" Joseph F pressman Tribune bds 47 E George
" J Albert chauffeur h 63 Toronto av
" Margaret H bds 369 Broad
" Margaret M jeweler bds 47 East George
" Maria B h 36 George
" Mary widow Edward E boardinghouse 679 Broadway
" Millar operative bds 10 Pocasset av
" Myra L nurse Butler Hospital bds do
" Peter A (U S N) bds 233 Smith
" Robert H sec Huntoon & Gorham Co h 101 Somerset
" Samuel D h 189 Bellevue av
" Walter A operative bds 10 Pocasset av
" Walter E machinist h 679 Broadway
" William H ticket taker h 50 Detroit av
" William J (U S A) bds 126 Bath
Feria August laborer h 215 Power
Ferland Alfred, Gorham's h 202 Chapin av
" George E driver h 346 Admiral
" Joseph L machinist h 48 Plainfield
Ferman Walter F piano tuner rms 11 Summer
Fern J P salesman 243 Westminster
Fernald Franklin M power engineer N E L Co Turk's Head bldg h at Attleboro Mass
" George D investigator 17 Exchange rm 227 h 390 Weybosset
" John A student bds 71 Colfax
" Mary A widow Joseph F h 71 Colfax
Fernandeg Jacob baker h 12 Arnold
Fernandes Joseph grocer 355 N Main rms 82 Ormsbee av
" Manuel laborer bds 65 Wickenden
Ferns Catherine widow Patrick bds 96 Bowen
" David bookkeeper 83 Exchange pl rm 321 h 65 Dana
" Jessie bookkeeper 159 Broad bds 65 Dana
Fernside Fidelia (Moore & Fernside) grocer 77 Hospital h 160 Point
Fernstrom John carpenter h 45 Holmes
Ferra Nicola laborer h 553 Charles
Ferraioli Vincenzo laborer h 61 America
Ferrante Antonio laborer bds 52 Ascham
" Carmine laborer h 21 Naples av
" Domenico bricklayer bds 70 Sutton
" Frank laborer h 87 What Cheer av
" Gaetano painter 35 Newton h do
" Giuseppe boxmaker bds 87 What Cheer av
" Luiga Mrs dry goods 461 Atwells av h do
" Luigi laborer h 52 Ascham
" Pasquale electrical worker h 52 Peace
" Pasquale painter h 461 Atwells av
" Pasquale tailor h 10 Brighton
" Tito barber h 124 Almy
Ferranty Anthony clerk 869 Westminster bds 10 Brighton
Ferrar Nicholas driver rms at Thornton
Ferrara Agostino laborer h 6 Hereford
" Andonetta dry goods 151 Knight h do

Ferrara

" Anthony actor bds 88 Veazie
" Antonio hardware 580 Charles h do
" Arturo jeweler h 104 Atwells av
" Consiglia Mrs h 88 Veazie
" Domenico undertaker 317 Atwells av h do
" Emilio barber 366 Weybosset bds 242 Federal
" Giovanne driver 88 Veazie
" Giovanne laborer h 35 Sutton
" Giuseppe G provisions 181 Cranston h 41 America
" Grasia clerk bds 242 Federal
" Jennie Mrs h 50 Crary
" Jeremiah barber h 30 Brighton
" Joseph meatcutter bds 41 America
" Manuel machinist h 309 Williams
" Marco laborer bds 35 Sutton
" Maria G jeweler bds 41 America
" Nicola barber 366 Weybosset h 242 Federal
" Nunsiata widow Carmene h 197½ Atwells av
" Pasquale laborer h 3 Sutton
" Peter clerk h 8 Ridge
" Sabestia laborer bds 6 Hereford
" Scipione jeweler h 47 Federal
" Stanislao baker h rear 16 Swiss
" Teresa embalmer 317 Atwells av h do
" Teresa jeweler bds 41 America
" Vincenzo clerk h 35 Gesler
" Vincenzo clerk 405 Atwells av
" Viola actress bds 88 Veazie
Ferraracci Alfonso baker h 165 Federal
" Giovanne jeweler bds 165 Federal
" Michele jeweler bds 165 Federal
Ferraro Pietro h 5 Bond
Ferre James F mgr 202 Industrial Trust bldg h at Worcester Mass
Ferreira Antone S laborer h 146 Transit
" Antonio laborer h 40 Wade
" Augostine lineman h 236 Power
" Jesse machinist h 238 Wickenden
" John oyster opener h 64 Gano
" Joseph laborer h 97 Ives
" Louis laborer h 46 East Transit
" Manuel laborer h 598 Wickenden
" Manuel (70 Trenton) rem to N Y city
" Manuel I laborer h r 50 Trenton
" Theophylo dentist 101 Hope bds 310 Benefit
Ferrella Benedetto laborer h 16 Sutton
FERREN see FERRIN
Ferrent Annie E bds 353 Potter's av
Ferrente Tito baker h 7 Newton
Ferri Alberto T musician h 177 Vinton
" Andrea barber 35 Ridge h 33 do
" Angelo chef 171 Atwells av h 24 Cory
" Annie clerk bds 33 Ridge
" Anthony asst supt h 1 Malvern
" Antonio pedler h 101 Veazie
" Carlo laborer bds 411 W Exchange
" Giacchino laborer h 33 Ridge
" Giovanne marbleworker h 52 Brayton av
" James motorman h 24 Wisdom av
" John conductor bds 24 Wisdom av
" Lorenzo laborer h 31 Blaine
" Luigi tailor h 64 Brayton av
" Manuel S driver h 9 Fremont
" Maria Miss tailoress bds 64 Brayton av
" Marshal chauffeur bds 1 Malvern
" Pharmacy 460 Atwells av
" Rocco (U S A) bds 519 Atwells av
" Roger rem to Bridgeport Conn
" Teresa widow Joseph bds 54 Preston
" Vincenzo J (Ferri Pharmacy) h 519 Atwells av
" Walter h 47 Cumerford
Ferricks Mary died Nov 30 1917
Ferrier Joseph laborer h 45 John
" J Morton real estate 419 Grosvenor bldg h 285 Union av
Ferrieri Angelo laborer h 39 Vinton
" Raffaelo shoemaker h 28 Swiss
Ferries Joseph A laborer bds 6 Goulding
Ferrigni Alfonso student bds 236 Federal
" Civita jeweler bds 236 Federal
" Gaetano operator h 60 Pembroke av
Ferrin Eaton E h 32 Division
" Francis C mgr Colorgraph Printing Co 49 Weybosset rm 6 h at Greenwood
" Henry F 2d, treas 49 Weybosset rm 6 bds at Greenwood [390 Weybosset
" Joseph J mgr Laskey's 342 Westminster bds
" Mary W Mrs tailoress h 32 Division
" Oscar salesman h 27 Cargill
Ferris Albert S rem to Detroit Mich
" Charles R (C R Ferris Electric Co) 76 Dorrance rm 203 h 103 Adelaide av

FERRIS C R ELECTRIC CO (Charles R Ferris) electricians 76 Dorrance rm 203—See page 1106
" Edward J clerk h 186 Crary
" Elizabeth widow Henry h 282 Dean
" Francis J laborer h 135 Laurel Hill av
" Frank B fireman h 37 Valley
" Isabel R bds 41 Tanner
" James A teamster h 9 Montcalm ct
" Joseph laborer h 46 E Transit
" Minnie L jeweler bds 189 Oxford
" Stephen T bds 135 Laurel Hill av
" William W optician 301 Westminster h at Edgewood
Ferritti Francesco laborer h 57 Knight
" Michele laborer h 104 Tell
Ferro Nicole bartender 171 Atwells av
Ferrozzi Raffaela widow h 80 Vinton
Ferrucci Achillo laborer bds 62 Ridge
" Antonio laborer bds rear 14 Dale
" Ettore laborer h 128 Tell
" Giuseppe clerk bds r 58 Sutton
" Giuseppe laborer h 24 Hillhurst
" John jeweler h 96 Ring
" John B clerk 209 Westminster h 58 Sutton
" Joseph P clerk 81 Exchange pl bds 58 Sutton
" Michele jeweler h 52 Vinton
Ferruoli Antonio jeweler h 81 Sutton
" Antonio grocer 85 Tell h 84 do
" Giuseppe grocer 153 Spruce h 188 do
" Maria widow h 188 Spruce
Ferry Catherine cook 116 Dorrance h 1 Colfax
" Frank M porter bds 333 Williams
" Henry F died Jan 16 1917
" James J piper bds 16 Putnam
" John F second hand bds 16 Putnam
" Marchel laborer h 333½ Williams
" Mary widow Henry h 154 Livingston
" Mary J widow Dennis bds 16 Putnam
" Patrick J clerk 553 Chalkstone av h 559 do
" Stephen E boltmaker bds 16 Putnam
" Susan widow Thomas bds 1 Colfax
Fess Rotary Oil Burner Inc 906 Turk's Head bldg
Fessenden Benjamin b 30 Humboldt av
" Edward B asst cashier Nat Bank of Commerce h 125 Everett av
" Huldah J Mrs bds 9 Benevolent
" Mary W widow Thomas h 125 Everett av
" Myron F salesman h 87 Benefit
" & Co Inc silverware mfrs 100 Friendship
Fessler Albert jeweler rms 51 Chestnut
" George A loco eng h 16 Goddard
Festa Alfonso tailor h 75 Vinton
" Andrea laborer h 29 Africa
" Filomena Miss jeweler bds 29 Africa
" Pietro cook rms 144 Friendship
Festanti Andrea laborer bds r 105 Arthur av
Feta Francesco barber bds 531 Union av
Fetting Frederick W toolmaker h 259 Vermont av
Fetzer Edmund B salesman B & S h at Pittsburg Pa
Feuerhake August (Hintze & Feuerhake) liquors 25 Page h 52 Reynolds av
Feuge Charles B machinist h 5 Danforth
Feurer Frederick G baker h 69 Clarence
Feyler Lawrence K sta engineer h 473 Chalkstone av
Fichthorn Mary L bds 196A Waterman
Fico Alberto clerk bds 214 Atwells av
" Antonio shoemaker 711 Atwells av h 713 do
" Luigi laborer h 214 Atwells av [av
" Philomena widow Giuseppe bds 713 Atwells
Ficocelli Giovanne ins agent bds 43 Spruce
" Luigi h 43 Spruce
" Salvatore ins agt bds 43 Spruce
Fidalgo Concepta widow John F bds 14 Arnold
" John F prop 809 Westminster h 14 Arnold
Fidanza Anthony physician 240 Pocasset av h do
Fiddes Robert clerk B & S h 25 Andem
Fidelity Detective Agency 753 Westminster
" Loan Guarantee Co 87 Weybosset rm 32
FIDELITY MERCANTILE AGENCY rating and collections 55 Eddy rm 201—See page 1085
Fidler Clifton M toolmaker bds 26A Mawney
" Fanny Mrs nurse h 38 Jewett
" Fred S salesman h 26A Mawney
" Lewis N hats 157 Westminster rms 26 Greene
" Margueritte E (The Lantern Studio) 42 College bds 10 Congdon
" Max jeweler h 88 Howell
" Nellie P R Mrs h 10 Congdon
Fiebich Bruno E clerk h 30 Zone
" Carl R clerk 9 Washington h 67 Dora
" Rudolf A salesman 62 Franklin bds 30 Zone
Fiedler Gotthelf O h 58 Whittier av
Fiedor Frank tinsmith 230 Plainfield h at Pawtucket [av
Field Adelaide C widow Fred H h 144 Lexington
" Albert J clerk 243 Westminster bds 118 Sheldon [av
" Alma C supervisor of drawing bds 374 Prairie
" Anna bookkeeper 21 College bds 116 Pratt
" Arthur B clerk 49 Exchange pl h 161 Harold
" Bradford H clerk B & S bds 1304 Broad
" Bros (Cyril W and Martin C) carpenters 30 Harkness [Medway
" Charles H machinery mfr 113 Point h 222
" Charles W jeweler h 19 State
" Clara E widow Edward G bds 447 Public
" Clara M widow Henry h 48 Prairie av
" Cornelia S P widow Samuel H bds 120 Waterman
" Cyril W (Field Bros) h 30 Harkness
" Doris B assistant bds 222 Medway
" Edward L jeweler h 47 Richardson
" Eleanor sec 280 Westminster rm 901 bds 116 Pratt
" Ellen widow Earl bds 19 Lytherland pl
" Engine Turning Co 117 Point
" Ernest G rem to Lowell Mass [Porter
" Fannie A teacher R I Normal school bds 157
" Flora saleswoman bds 9 Somerset
" Frank engineer StElizabeth's Home bds do
" Frank tinsmith 313 Weybosset h at Warwick
" Frank J cigarmaker h 110A Prairie av
" Frank O pres and treas Brownell & Field Co h at Barrington
" Frederick E (Hoppin & Field) architect 32 Westminster h 144 Lexington av
" George jeweler h 374 Prairie av
" George F inspector U S Custom House bds University Hall B U [Lenox av
" George W agt Paragon Worsted Mills h 163
" Gladys A clerk B & S bds 21 Kenyon
" Harold C asst sec 23 Acorn h 156 Blackstone boul
" Harry A toolmaker h 151 Gallatin
" Harry L rem to California
" Haskell salesman 400 Westminster h 14 Jenckes [av
" Henry H clerk 118 Richmond h 154 Elmwood
" Herbert treas 155 Canal h 4 Elton
" H Earl clerk 31 Pine h at Arlington
" H Edward clerk 102 N Main bds 4 Elton
" James E driver h 118 Sheldon
" James E jr salesman 25 Snow bds 118 Sheldon
" James F (Barker, Chadsey & Co) hardware 38 Westminster h 114 Brown
" John E bookkeeper 17 Custom House bds 11 Sheldon
" John J engineer bds 308 Benefit
" Joseph (U S A) bds 116 Pratt
" J Henry h 76 Comstock av
" Lena clerk bds 116 Pratt
" Leon W clerk 209 Westminster h 37 Frederick
" Lewis B h 116 Hospital
" Lillian R teacher drawing bds 374 Prairie av
" Lucy Mrs bds 441 Eaton
" Lulu M clerk 244 Westminster bds 19 State
" Lyman, B & S bds 24 Jewett
" Mabel E bookkeeper 155 Westminster bds 374 Prairie av
" Martin C (Field Bros) h 111 Irving av
" Morris driver h 107 Jewett
" Nettie E h 158 Early
" Perry E salesman 183 Canal h 157 Porter
" Peter hostler Adams Express h r 10 Howell
" Ralph chief engineer 275 W Exchange h 106 Harrison
" Ralph electrician bds 48 Prairie av
" Richard M lecturer B U
" Robert F instructor bds 25 Wilson
" Russell W asst treas Brownell & Field Co bds at Barrington
" Sadie clerk bds 116 Pratt
" Sam clothing 53 S Main h 116 Pratt
" Samuel salesman 274 Weybosset rms 314 Friendship
" Sarah B widow Charles H bds 1304 Broad
" Silas E 212 Union rm 605 h 25 Wilson
" Walter E foreman 54 Page h 85 Thurbers av
" Walter E jeweler h 55 Hudson [Gallup
" Walter E toolmaker 7 Beverly rm 5 h 173
" William P mechanical supt Atlantic Mills h 242 Webster av
Fielder Ernest E produce etc h 74 Dorchester av
" Hannah widow Frederick h 185 Eastwood av
" Leonard E weaver h 186 Burnside
" Samuel T millwright h 17 Inkerman
" William (U S N) bds 185 Eastwood av

Fielding Frank night lunch rms 1326 Westminster
" Hannah widow John bds 172 Sterling av
" Hannah D bookkeeper 59 Page bds at Conimicut
" James h 19 Lisbon
" John ins agt 51 Empire rm 620
" John toolmaker h 172 Sterling av
Fields Charles C asst engineer h 213 Plain
" John motor repairer 233 Harris av bds 338 Benefit
Fields Point Mfg Co chemical mfrs Fields Point
FIENSTEIN see FEINSTEIN
Fierstein Charles clothing h 137 Doyle av
" Charles printer bds 10 Bugbee ct
" Henry laborer h 10 Bugbee ct
" Leo waiter bds 10 Bugbee ct
" Max cork mfr bds 159 Camp
" Robert salesman bds 137 Doyle av
Fiertel Israel tailor 35 Richmond h 1 Baxter
Fife Arthur garage h 187 Blackstone
" Margaret J steno 112 Union bds at Pawtuxet
Fifer Arthur M clerk Hotel Dorrance bds 216 Broadway
" George F h 216 Broadway
Fifield Annie L widow Moses h 444 Friendship
" Henry A clerk 21 S Main h 59 Arlington av
" Henry L clerk 21 S Main h 61 Arlington av
" William O (W S Fifield & Co) h 17 Elton
" W S & Co (W O Fifield) hay and grain 3 Central
Figallo Louisa F clerk h 478 Atwells av
" Peter h 478 Atwells av
Figliolini Crescenzo laborer h 124 Vinton
" Mary clerk bds 124 Vinton
" Rosa jeweler bds 124 Vinton
Figuerdo Manuel clerk h 159 Transit
Filancieri Silvestro painter h 44 Terrace av
Fildes Charles W operative bds 19 Alma
" Herbert W salesman 336 Westminster h 272 Broad
" Susan A widow Robert B h 272 Broad
Files Chester A (U S A) bds 181 Angell
" Engineering Co Inc The 75 Westminster rm 30
" William R pres and treas 75 Westminster rm 30 h at Edgewood
Filikofski Antoine laborer h 2 Bowdoin
Fillea Luigi laborer h 1109 Atwells av
Fillengieri Raffuelo laborer h 124 Murray
Filler Max jeweler h 88 Howell
Fillipone Pasquale asst foreman h 240 Federal
Fillmore Frank P driver h 455 Potter's av
" Harry M mariner h 39 E George
Fillo Stephen machinist h 147 Regent av
Filori Giacchino laborer h 598 Union av
Filson George F operative h 56 Royal
" Mary H Mrs dressmaker 56 Royal h do
Fina Michele laborer h 45 Brayton av
Finan Andrew J harnessmaker 301 Dyer h 83 Staniford
" Bartholomew H died Aug 15 1917
" Bartholomew H jr h 30 Kelloy
" Delia widow John h 2 Alton
" James F cashier Fox Point whf h 14 Sackett
" James M real estate 334 Westminster rm 215 h 5½ Providence
" John J jeweler bds 8 Cory
" Joseph A bds 2 Alton
" Katherine widow John J bds 5½ Providence
" Mary widow Bartholomew h 8 Cory
" Thomas W carpenter bds 83 Staniford
Finberg Edward M (Standard Dental Laboratory Co) 402 Westminster h 185 Gallatin
Finch Arthur driver h 139 Pavilion av
" Arthur B (U S A) bds 288 Elmwood av
" Caleb h 86 Whitmarsh
" Charles tinsmith h 191 Oxford
" Charles H physician 288 Elmwood av h do
" Elizabeth enameler bds 191 Oxford [ford
" Florence phone opr 1137 Broad bds 191 Ox-
" George molder h 11 Harriet
" John driver h 90 Elm
" Myron W instructor B U h 195 Morris av
" Robert silversmith bds 191 Oxford
" William molder bds 191 Oxford
Findlay Ruth clerk 15 Snow bds 1180 Elmwood av
Fine Abraham carpenter h 65½ Staniford
" Abraham jeweler bds 220 Blackstone
" Art Printing Co (D D Avedisian) 97 Dyer
" Barnet driver h 94 Chalkstone av
" Benjamin jeweler h 220 Blackstone
" Harry opr h 59 W River
" Isaac died Nov 13 1917
" Israel carpenter h 10 Golemba lane
" Jacob teacher h 3 Hewes [164 Brown
" James J real estate agt 705 Union Trust bldg h

Fine

" Louis carpenter h 98 Orms [Mass
" Louis prop 1850 Westminster h at Malden
" Louis Co The raincoat mfrs 1850 Westminster [stone
" Morris clerk 138 Weybosset bds 220 Black-
" Morris jeweler bds 63½ Staniford
" Peter h 61 Stanwood
" Rachel bds 220 Blackstone
" Robert tailor bds 63½ Staniford
" Rosa widow Isaac H h 243 Chalkstone av
" Samuel carpenter h 63½ Staniford
" Simon jeweler bds 63½ Staniford
" Tailoring & Repairing Co 125 Snow
" Woolfe tailor 125 Snow h 295 Willard av
" see also FEIN
Finegan Charles B bds 82 Wendell
" Francis X steno bds 82 Wendell
" Julia E bds 82 Wendell
" Mary A widow Owen D h 82 Wendell
" Patrick H rubberworker h 238 Harrison
Finelli Biagio h 92 Gray
" Luigi dyer h 11 Gray
Fineman Abraham pedler h 455 Chalkstone av
" Jacob market 406 N Main h 25 Pratt
" Morris butcher bds 536 N Main
Finerty Catherine E nurse R I Hospital bds do
" Thomas J clerk 153 Pine bds 865 N Main
Fingall Carl stableman 252 Canal h Crockett st
Fingerlin Christina widow John h 60 Chapin av
" Helen E clerk 191 Westminster
" John F clerk Postal Tel Cable Co bds 60 Chapin av [ton
" Marie E bookkeeper 45 Waldo bds at Arling-
Fingert Jacob h 59 W River
Fingler Carl master mechanic h 46 Potter's av
Finizia Giuseppe tailor h 11 Pierce
Fink Adrian (U S A) bds 120 Mitchell
" Bros (Harry H and Selig H) upholsterers 22 Broad
" David salesman h 120 Mitchell
" Harry H (Fink Bros) h 67 Bowen [dard
" Louis J blacksmith 21 Shawmut h 58 God-
" Richard J salesman 85 Sprague bds 386 Wayland av
" Selig H (Fink Bros) h 14 Benefit [las av
Finkelstein Abraham tailor 115 Orms h 25 Doug-
" Abraham variety 78 West River h 33 Council
" Alfred (Parness & Finkelstein) 61 Union h 69 Lippitt
" Annie widow h 73 Robinson
" Isaac pedler h 372 N Main
" Jacob clothing h 71 Benefit
" Joseph M grocer 100 Hope h 39 Hilton
" Max helper Adams Express b 372 N Main
" Samuel shoemaker 47 Chaffee h 49 do
Finkle Harry Livingston salesman 130 Fountain h 217 Butler av
" Hyman dry goods 555 Charles h 48 Goddard
" Morris grocer 219 Dexter h 116 Wesleyan av
Finklestein Charles S lawyer 76 Dorrance rm 317 bds 169 Camp
" Harry salesman 243 Westminster
" Philip H real estate h 169 Camp
" Robert I (U S A) bds 169 Camp
Finland Elizabeth h 734 N Main
Finlay Agnes widow William h 547 Chalkstone av
" Charles E (U S N) bds 144 Rutherglen av
" Earl F (U S N) bds 144 Rutherglen av
" Frank H silversmith h 144 Rutherglen av
" Frank P clerk 244 Weybosset h 158 Francis
" Henry C carrier P O h 35 Locust
" Jesse S motorman bds 789 Elmwood av
" John undertaker's asst bds 1180 Elmwood av
" Julia knitter bds 62 Ashmont
" Raymond F (U S A) bds 144 Rutherglen av
" Sadie decorator bds 105 Vinton
" Sarah widow Patrick h 105 Vinton
" William agent h 547 Chalkstone av
" William B clerk h 50 Ivy
Finlayson Jessie A Mrs h 497 Hope
Finley Carlton J steamfitter h 88 Bishop
" Catherine C phone opr bds 12 Noyes av
" Christopher J variety 1224 Broad h do
" Edward C mgr 42 Weybosset rm 8 h 146 Elmgrove av
" Eugene F h 1709 Westminster
" Francis H (F H Finley & Co) h 54 Camp
" F H & Co (Francis H Finley) druggists 49 Camp
" George clerk 461 Eddy bds 1224 Broad
" Harold R (U S A) bds 146 Elm Grove av
" Isabella h 52 Portland [av
" Jesse S motorman 440 Eddy h 789 Elmwood
" John chauffeur 571 Broad h 1180 Elmwood av

Finley

" John driver station 2 h 104 Houston
" John laborer h 181 Julian
" Mary h 60 E Transit [Julian
" Mary J pressfeeder 44 Washington bds 181
" Matthew grocer 220 Broad h 476 Pine
" Owen laborer h 12 Noyes av
" Peter J bds 181 Julian
" Thomas J watchman h 178 Allston
" Walter F conductor h 49 Lynch
" Walter F laborer bds 178 Allston
" William J died June 29 1917
" see also FINLAY
Finn Anna A inspector bds 18 Bernon
" Howard salesman bds 209 Cranston
" James driver bds 68 Hunnewell av
" James H mgr news stand at depot h 270 Knight
" John B overseer 47 Charles h 18 Bernon
" John E clerk 685 N Main h 129 West River
" John E second hand 47 Charles h 25 Fletcher
" John F clerk 120 Washington bds 270 Knight
" Joseph (U S N) bds 270 Knight
" Marion L steno Am & British Mfg Co bds 260 Point
" Martin machinist bds 106 Broadway
" Matthew J died April 31 1917
" Michael rem to Warwick
" Thomas J tubemaker h 1162 Chalkstone av
" Vira E rubberworker h 68 Atwells av
Finnagan Hugh machinist h 93 South
Finne Harold A draftsman B & S bds 666 Chalkstone av
" William G weaver h 666 Chalkstone av
Finnegan Ann h 40 Smithfield av [man
" Anna L waitress Union station bds 4 Inker-
" Annie bds 125 Governor
" Dennis checker h 2 Norwich av
" Elizabeth clerk h 4 Inkerman
" Ella L bookkeeper 116 Chestnut h 22 Arch
" Ella L clerk bds 22 Arch
" Frances saleswoman 275 Westminster bds 125 Governor
" George H chauffeur h 11 Hilarity
" Harold teamster h 331 Eddy
" James laborer h 416 River av
" James E driver h 121 Tobey
" James J beltmaker died April 21 1917
" James J clerk bds 43 Killingly
" John h 43 Killingly
" John rubberworker bds 171 Manton av
" John jr clerk bds 43 Killingly
" John T brassfinisher h 64 Bowdoin
" Joseph driver bds 416 River av
" Lillian V clerk bds 4 Inkerman
" Madeline F bookkeeper 119 Westminster h 42 Grove
" Margaret T bds 75 Judith
" Mary A widow James J h 33 W River
" Mary K clerk 217 Westminster bds 4 Inkerman
" Michael laborer h 67 Althea
" Minnie Mrs bds 192 Chapin av
" Patrick h 75 Judith
" Peter machinist h r 199 Lowell av
" Peter piper h 37½ Steuben
" Peter watchman 166 Valley h 63 Joslin
" Peter J oiler h 40 Canton
" Terrence J bicycle repairer 181 Weybosset h 31 Amsterdam
" Thomas machinist bds 37 Lockwood
" Thomas F boilermaker h 4 Inkerman
" Thomas J driver h r 23 McDonough
" see also FINNIGAN
Finnell Alice E nurse rms 276 Benefit
" Catharine widow Stephen H h 27 Grand View
" Charles E motorman h 7 Weiss ct
" George J clerk B & S
" Harriet A widow William A h 385 Smith
" John W chemist bds 27 Grand View
" Raymond clerk R R freight h 70 Felix
Finner Bessie Miss h 12 Armington av
" Margaret Miss h 12 Armington av
Finneran Catharine L bds 64 Glenham
" Celia operative h 8 Polk
" Charles laborer bds 89 Elm
" Ella J phone opr 1137 Broad bds 64 Glenham
" Ellen widow Patrick h 8 Polk
" Ellen M widow Patrick h 10 Ellery
" Fred foreman 355 Valley rms 90 Franklin
" Frederick E collector 400 Westminster rms 19 Franklin
" George A opr h 85 Bishop
" James C clerk h 107 Bernon
" James L storekeeper h 22 Polk

Finneran

" John h 49 Dart
" John clerk h 98 Waverly
" John B clerk bds 8 Polk
" John F clerk rms 103 Broadway
" John F porter bds 64 Glenham
" John H clerk bds 103 Broadway
" John L laborer bds 89 Elm
" Joseph P opr bds 8 Polk
" Leo A laborer bds 89 Elm
" Margaret clerk bds 113 Metcalf
" Mary A bds 10 Ellery
" Mary A widow Thomas bds 113 Metcalf
" Michael laborer h 64 Glenham
" Patrick J, Providence Bottling Co 56 Mathewson h 31 Roanoke
" Thomas breweryworker h 12 Alton
" Thomas laborer h 89 Elm
" Thomas E painter h 126 Willow
" Thomas F bds 107 Bernon
" Thomas J variety 483 Eddy h 6 Manchester pl
" Walter J clerk bds 89 Elm
" William teamster h 66 Sampson av
Finnerty Catherine nurse R I Hospital bds do
" Edward J laborer bds 283 Branch av
" Henry E conductor N Y, N H & H h 340 Cranston
" James paver h 22 Chaffee
" John bds 131 Douglas av
" John T laborer bds 283 Branch av
" Joseph laborer rms 121 Regent av
" Michael J driver h 83 Barstow
" Thomas laborer h 283 Branch av
" see also FENERTY
Finnigan John rubberworker bds 171 Manton av
" Joseph F machinist bds 24 Paca pl
" see also FINNEGAN
Finter Catharine widow Gottlieb h 123 Congress av
" Robert A engraver h 123 Congress av
Finucane Alice L clerk bds 9 Autumn
" Frank H bds 9 Autumn
" James ironworker bds 9 Autumn
" John jeweler bds 9 Autumn
" John (U S A) bds 111 John
" Mary widow Edward h 111 John
" Maude H clerk bds 9 Autumn
" William jeweler bds 111 John
Fiorante Alfonso operative h 70 Spruce
" Giuseppe clerk bds 70 Spruce
" Michele clerk bds 70 Spruce
Fiore Alphonso (Eclipse Food Specialty Co) mayonnaise &c 124 Mitchell bds 91 Winthrop av
" Antonio h 605 Admiral [miral
" Antonio bootblack 45½ Weybosset h 605 Ad-
" Christopher chauffeur h 1150 Chalkstone av
" Ferma widow Vincent h 91 Winthrop av
" John S liquors 377 Admiral h do
" Michele A steamfitter h 91 Winthrop av
" Vincenso bootblack 215 Union h 605 Admiral
" Vito mulespinner h 1335 Chalkstone av
Fiorette Concetta Miss laborer bds 3 McAvoy
" Michele dyer h rear 3 McAvoy
Fiori Alessandro waiter bds 33 Vinton
" Andriano carpenter h 45 Ethan
" Antonio laborer h 56 Greeley
" Canete clerk h 480 Union av
" Frank laborer bds 56 Greely
" Joseph driver bds 46 Vernon
" Leonardo machinist bds 125 Cedar
" Louis driver h 46 Vernon
" Paolo rem to Cranston
" Richard laborer bds 46 Vernon
" Salvatore laborer h 634 Douglas av
Fiorillo Alfonso weaver h 614 Charles
" Angelo R widow bds 614 Charles
Fiorinsano Francesco laborer h 57 Brayton av
Fiorito Carmine street sweeper h 64 Brayton av
" Frank machinist bds 64 Brayton av
Firemen's Mutual Ins Co, Frederick W Moses pres Charles G Easton vice pres and sec F T Moses vice pres Carlos F Hunt asst sec 901 Grosvenor bldg
Firestein Max (American Cork & Crown Co) 212 Union rm 502 h 159 Camp
Firman Georgia A widow Burton M b 170 Broad
Firmin Walter T piano tuner 245 Weybosset rms 11 Summer [minster
First National Realty Corporation 290 West-
Firth Charles machinist h 20 Steers av
" Fred machinist h 228 Laban
" Harry operator h 37 Langdon
" Lydia Mrs fried fish 290 Manton av h do
" Otis auto repairer 97 Empire bds 228 Laban

Firth
" Samuel foreman American Silk Spinning Co h at Pawtucket [wood av
" Thomas overseer 506 Kinsley av h 217 East-
" Vera clerk 290 Manton av bds do
Fischer Charles laborer h 130 Admiral
" Edward M machinist h 31 Oldham
" Herman H h 35 Sheldon
" John H captain Hose 17 h 65 Carrington av
" Sigmund (Fischer & Pruefer) 144-158 Pine h 223 Ohio av
" Sigmund W (U S N) bds 223 Ohio av
" William driver h 156 Lippitt
" William J jeweler h 152½ Somerset
FISCHER & PRUEFER (Sigmund Fischer, Walter H Pruefer) mfg jewelers 144 Pine —See page 1144
" see also FISHER
Fischetti Antonio tailor 920 Branch av h do
Fiset Arthur T barber h 32 Gilmore
Fisette William foreman 169 Pine h 300 do
Fish Alice A phone opr Narragansett Hotel bds 1596 Westminster
" Artus H clerk P O h 142 Wesleyan av
" Bernard painter bds 18 Kirk
" Charles machinist h 21 San Souci
" Charles A motorman h 50 Felix
" Charles C, Gorham's h 22 Atlantic av
" Charles C Mrs dressmaker h 22 Atlantic av
" Charles H salesman 36 Pine h at E Providence
" Edith M nurse bds 236 Broadway
" Edmund E helper bds 10 Pomona av
" Elizabeth A widow rms 42 Maple
" Elisabeth F Mrs h 180 Linwood av
" Ethel J steno bds 22 Atlantic av
" Eugene F h 10 Pomona av
" Esra S enlisted U S A
" Frank C silversmith bds 22 Atlantic av
" Frank D engineer 100 Richmond h 154 W Clifford
" Frederick T machinist bds 10 Pomona av
" George L janitor h 368 Friendship
" Gertrude E clerk bds 10 Pomona av
" Harry shoe repairer 50 Gay h 56 do
" Harry F clerk 228 Westminster b 160 Broad
" Harvey asst B U h at Seekonk Mass
" Harvey R (Fish and Cockcroft) h at Seekonk
" Hayman painter h 17 Goddard
" Irene R supervisor 15 Bough bds 10 Pomona av
" Isabelle R cashier bds 536 Cranston
" John musician h 25 Steere av
" Joseph tailor 1427 Broad h 1303½ do
" Joseph A clerk 21 S Main b 1596 Westminster
" Joseph H h 336 Dudley
" Juliette clerk bds 72 Providence
" Leo fireman rms 283 Broad
" Martha W died May 18 1917
" Michael furniture 1844 Westminster h 1848 do
" Myron treas American Supply Co 135 Wash h at Central Falls [h at Central Falls
" Myron C sec American Supply Co 135 Wash
" Postimer R widow Joseph T bds 170 S Angell
" Simon shoemaker 1835 Westminster h 1855 do
" Thomas E cotton classer 21 S Main h 1596 Westminster
" T Frederick machinist bds 10 Pomona av
" Waldo H pres American Supply Co 135 Washington h at Central Falls
" Walter L clerk B & S h at Eden Park
" William H machinist bds 1596 Westminster
" & Cockcroft machinists 38 Randall
Fishbain Max bds 30 Robinson
Fishbein William drygoods and shoes 59 Julian h 564 North Main
Fishben Froim tutor h 654 N Main [N Main
" Maurice collector 279 Weybosset bds 564
Fisher Abby M h 98 Hospital
" Abe operative h 35 Quaid
" Adelbert A clerk City Sergeant's office City Hall bds 69 Barnes
" Alfred A chauffeur h 31 Upton av
" Andrew A clerk 275 W Exchange h 597 Smith
" Anna L clerk 193 South bds 30 Armstrong av
" Annie T widow John h 36 Armstrong av
" Annie W widow George R h 89 Whittier av
" Arthur loomfixer h 47 Parnell
" Arthur C foreman 189 Public h 75 Carolina av
" Arthur H prop 91 Washington h 78 Mawney
" Aukelius A upholsterer 517 Potter's av h 56 Oakland av
" A Arlington physician (U S A) bds 231 Broad
" A Julius mechanic h 103 Stanwood
" B§ nard machinist rms 125 Tobey
" Charles rms 79 Ship

Fisher
" Charles silversmith h 15 Early
" Charles B h 127 Ontario
" Charles D machinist also leader Stone's Band rms 396 Blackstone [h at Edgewood
" Charles N jr salesman 96 Westminster rm 1
" Charles R stock clerk h 130 Admiral
" David A motorman h 55 Mitchell [Nelson
" Deering J dentist 86 Weybosset rm 43 bds 160
" Earl R mgr 238 Indstrial Trust bldg bds at Edgewood
" Edward J patternmaker bds 36 Armstrong av
" Edward M salesman 32 N Main h at N Attleboro
" Elisabeth widow Charles h 173 Lowell av
" Elwood J conductor h 26 John
" Emanuel mechanical engineer h 446 Fountain
" Emily M widow Charles H bds 35 Barnes
" Emma J widow George rem to Lawrence Mass
" Ernest D (U S N) bds 47 Parnell
" Ernest M smelter h 184 Dudley
" Francis H teller Industrial Trust Co h 120 Sumter
" Frank silver finisher h 342 Adelaide av
" Frank A bookkeeper 37 Canal h 191 Althea
" George B Rev died Nov 22 1917 [av
" George L foreman 69 Point bds 36 Armstrong
" George S pres 31 Pine h at Edgewood
" Goldina M teacher B & S R I Commercial school bds 69 Barnes
" Harry L (Fisher & Orleck) and Providence Iron & Metal Co 180 W Exchange h 11 Goddard [enden
" Helen C phone opr 195 Angell bds 173 Wick-
" Helen D bds 175 Reynolds av
" Henry h 587 Academy av
" Henry bds 134 Laura
" Henry laborer rms 29 A
" Henry J carpenter bds 169 Bartlett av
" Herbert E laborer h rear 79 Lippitt
" Irving L carpenter h 192 Cass
" I E widow Melvin A h 69 Barnes
" James J molder h 173 Wickenden
" James L sergeant police station 2 h 56 Seventh
" James W carpenter h 169 Bartlett av
" Janie M nurse bds 31 Parade
" Jessie Mrs h 31 Towner
" John operative h rear 25 Audrey
" John spinner h 157 Valley
" John tailor 275 Westminster h 3 Hewes
" John W Rev h 178 Colfax
" J Leroy physician (U S A) h 789 Broad
" Laura H Miss h 172 W Clifford
" Leslie chef rms 115 Broadway
" Lester chef 323 Weybosset
" Levi (Randall St Stable) h 76 Goddard
" Lewis G (Ward, Fisher, Carpenter & Philbrick) accountants 908 Union Trust bldg h at Barrington
" Lizzie I teacher Smith-st primary b 160 Bath
" Lottie widow Chas A h 331 Dexter
" Lucy A widow Robert h 40 Herschel
" Mabel F clerk Park cor Promenade b 125 Governor
" Marshall E police station 6 h 26 John
" Mary Mrs bds 1314 Smith
" Mary E Mrs dry goods 928 Broad h 934 do
" Maryetta Miss rms 5 Harrison
" Michael & Co real estate 76 Dorrance rm 509 bds 60 Chatham
" Mildred S bds 192 Cass
" Orville treas h 238 Thayer
" Oscar rem to Bridgeport Conn
" Parnell E physician 349 Smith h do
" Prescott E machinist h 22 Federal
" Robert lighthouse service bds 51 Pavilion av
" Robert H sexton h 8 Clorane
" Sarah B widow John h 160 Bath
" Sarah M Mrs h 179 Ivy
" Stanley (U S A) bds 4 Merino lane
" Thomas D jeweler h 61 Judith
" Thomas K insurance 76 Dorrance rm 509 h 40 Brockton
" Vera M teacher bds 55 Mitchell
" Virgil treas Victor Shaw Ring Traveler Co 23 Sabin h 238 Thayer
" Walter E toolmaker h 184 Glenbridge av
" Warren S com trav h 175 Reynolds av
" William jeweler rms 131 Broadway
" William C sec and treas 44 Westminster also painter 43 S Main h at Auburn
" William C jr pres 49 Pavilion av h 51 do
" William C 2d machinist bds 51 Pavilion av
" William H bds r 79 Lippitt
" Willis S teacher Peace-st school h 251 Niagara

Fisher
" Wilton M clerk Mechanics Nat Bank h at Pawtuxet
" see also FISCHER [Wheaton
Fishlock Albert gardener 260 Waterman h 25
" Alfred H clerk h 109 Woodward rd
" Herbert helper h 13 O'Neil
Fishman Abraham P druggist 765 Westminster and physician 31 Douglas av h do
" Bessie bds 17 Salisbury
" Carl dry goods h 258 Dudley
" Clara widow h 2 Caswell ct
" Daniel jeweler bds 17 Salisbury
" Fannie widow Isaac h 20 Robinson
" Louis pedler h 17 Salisbury
" Morris butcher 44 Robinson h do
Fishtine Henry salesman h 66 Gay
Fisk Alfred B teamster h 40 Langdon
" Charles B salesman h 753 Westminster rm 34
" Drug Co druggists 173 Weybosset [wood
" F Winfield inspector 112 Union h at Edge-
" Helen M widow Harley A bds 7 Moses Brown
" Josephine S supt 26 Bridgham h do
" Rubber Co of N Y auto tires 134 Fountain
" Samuel dresscrtender h 9 School
" Wilbur A pres (The W E Barrett Co) 89 Canal h 315 Thayer
" William H foreman h 87 W Clifford
Fiske Abbey E h 20 Bellevue av [Mass
" Alicia A Mrs (H B Fiske & Co) h at Attleboro
" Archibald F C supt 507 Grosvenor bldg h 435 Angell [Prospect
" Arthur H salesman 68 W Exchange h 160
" Augustus H h 140 George
" Bessie Mrs clerk, B & S h 244 Bowen
" Bros Refining Co petroleum 615 Ind Trust bldg
" Carrie M nurse rms 496 Pine
" Celeste bds 315 Thayer
" Charles h 765 Westminster room 34
" Charles D music teacher h 43 Joslin
" Charles E (Fiske Bennett Co) 26 Fountain h 314 Washington
" Charles E hoseman Engine 10 h 143 Gallup
" Daniel S (H B Fiske & Co) h 23 Messer
" Ernest V clerk Gorham Mfg Co h 245 Bucklin
" Ernest V ladderman H & L 5 h 81 Potter's av
" Esriah roominghouse 5 Claverick
" George L clerk 12 S Water h 224 Rochambeau av
" George McClellan rector St Stephen's church h 166 George [166 George
" Georgia F teacher Chalkstone-av school bds
" Harry E rem to N Scituate
" Hattie W widow Joseph S h 338 Blackstone
" Horatio D motorman h 116 Wendell
" H B & Co (William H, Daniel S and Mrs A A) fruit and produce 45-59 Dyer
" Jeremiah L h 48 Messer
" Kate E Mrs h 20 Bellevue av
" Maria L widow Albert L h 25 Whitmarsh
" Nathaniel S salesman h 244 Bowen
" Nina V Miss bds 30 Alverson av
" Phebe rem to Attleboro Mass
" Ralph W clerk 17 Custom House st h 226 Lowell av [George
" Reginald real est 301 Union Trust bldg bds 166
" Robert N salesman 155 Broad h 75 Sorrento
" Sarah F timekeeper bds 9 School
" Thomas W foreman D W Flint Co h 310 Blackstone [ton av
" Walter C clerk 244 Westminster h 413 Man-
" Walter R motorman h 191 Nashua
" Wilbur A h 315 Thayer
" William A h 37 Arch
" William A carriage painter h 188 Public
" William H (H B Fiske & Co) h 147 Union av
" William H mgr 433 Westminster h 982 Broad
" Willis W salesman 135 Washington h at Scituate
Fiskeville Mill office 21 S Main
Fitch Elena H bds 191 Waldo
" Emily J widow William bds 15 Creighton
" Helen W steno bds 191 Waldo
" Irving shipper 239 W Exchange h 51 Summer
" Louise W Mrs bookkeeper 100 Richmond bds 51 Summer
" William H engineer City Yard h 191 Waldo
Fitchett Charles teamster h 138 Blackstone
Fitton Cornelius salesman 560 Westminster h at E Prov
" Jesse clerk bds 52 B'way
" John A percher h 2 Wallace
" Lora Mrs h 384 Pine
" William iron cutter h 43 Hyat

Fitts Fanny A Mrs h 172 W Clifford
" Frederick C mgr The Minden h apt 22 do
" George L chauffeur 137 Mathewson h 126 Camp
" Helen bds The Minden apt 22
" Helen L steno water supply board City Hall bds 126 Camp
" Lucien E salesman h 172 West Clifford
" Ralph G carpenter bds 172 W Clifford
" Ruth E bds The Minden apt 22
" Stella teacher rms 33 Hoyle [av
" William H clerk 35 Weybosset h 168 Reynolds
Fitts Jerome M collector h 34 Baker
" Sarah L G Mrs sec h 34 Baker [Laura
Fits Edward E supt Nicholson File Co h 31
" Ellen L widow William h 163 Ivy
" Emeline E teacher bds 163 Ivy
" Nellie F bds 163 Ivy
Fitzgerald Alex E salesman bds Franklin Hotel
" Alice bds 551 Hope
" Anastasia widow George bds 58 Camp
" A Christine rem to Newport
" Bridget maid 1 Young Orchard av bds do
" Bridget widow Patrick F h 225 Lockwood
" Catharine h 41 Appleton
" Catharine widow Peter h 187 Crary
" Catherine Mrs bds 192 Indiana av
" Edmond laborer bds 22 Mathew
" Edward electrician h 85 Clarence
" Elizabeth A clerk 224 Eddy bds 16 Jewett
" Frederick (U S A) bds 192 Indiana av
" Frederick W clerk 71 Exchange pl h 36 Moore
" Helen rem to New York City
" Henry J collector h 192 Indiana av
" James plasterer h 257 Amherst
" James A (U S A) bds 83 Byfield
" James H jeweler h 83 Byfield
" James J hostler h 79 Lester
" James J laborer h 6 Hymer
" James J jr jeweler bds 6 Hymer
" Jeremiah weaver bds 3 Sherry
" Joanna T bds 513 Academy av
" John caretaker h rear 124 Waterman
" John laborer h 4 Tallman
" John laborer bds 166 South
" John rubberworker h 202 Bay
" John E pres Fitzgerald & Co Inc h at E Prov
" John E (U S N) bds 83 Byfield
" John F plater bds 176 Broad
" John H painter bds 192 Indiana av
" John H teamster h 39 Noyes av
" John J (Fitzgerald & Higgins) h at Pawtucket
" John J collector h 17 Hannah
" John J laborer bds 6 Hymer
" John T machinist h 60 Landor
" Julia h 41 Appleton
" Katherine housekeeper 16 Jewett
" Lawrence H (U S A) bds 22 Matthew
" Mary J fitter bds 16 Jewett
" Mary L dressmaker h 105 Langdon
" Maurice steamfitter h 66 Candace [62 Wood
" Michael real estate 524 Westminster rm 7 bds
" Michael E second hand h 106 Merino
" Michael J rubberworker h 31 Comstock av
" Norah widow Edmund h 16 Jewett
" Patrick B clerk bds 144 Benefit
" Patrick J enameler h 185 Swan
" Patrick P weaver h 163 Amherst [Wood
" Peter J real estate 524 Westminster rm 7 h 62
" Richard laborer h 22 Mathew
" Roland I loco fireman h 227 Admiral
" Rose T housekeeper 66 Candace
" Thomas, B & S h 142 Sabin
" Thomas laborer h 217 Douglas av
" Thomas waiter bds 187 Crary
" Thomas J com trav h 574 Hope
" Thomas J hoseman engine 22 bds 339 Pine
" V Lee physician 223 Thayer h 143 Congress av
" William F clerk h 140 Bellevue av
" William R teamster h 22 Bank
" & Co Inc mfg jewelers 195 Eddy
" & Higgins (J J Fitzgerald, J H Higgins) lawyers 705 Grosvenor bldg
FitzGerald Eva M Miss h 72 Doyle av
" Jerome Morgan h 87 Irving av
FitzGibbon William J student rms 65 College
Fitzgibbons Andrew jeweler bds 193 Orms
Fitshugh Cook, B & S h 35 Ruggles
Fitsmaurice James motorman h 134 Chapin av
" J Edward fireman R R bds 890 Hope
" Patrick motorman h 87 Barrows
" Reginald D h 890 Hope
Fitspatrick Alice M teacher bds 266 Point
" Alice R housekeeper 155 Hudson
" Alice S manicurist 120 Union rm 411 bds 500 River av

Fitzpatrick
" Andrew laborer h 748 Eddy
" Andrew laborer h 25 Trask
" Andrew L bookkeeper bds 65 Dartmouth av
" Anna F teacher Julian-st school bds 155 Arthur av
" Anna G Mrs steno 161 Orange h at Auburn
" Annie widow Joseph h 500 River av
" Annie J widow Dennis h 65 Dartmouth av
" Bridget widow Martin h 90 Willow
" Catharine widow Charles h 58 Ship
" Catherine clerk Industrial Trust Co h 1335 Eddy
" Catherine widow Bernard h 25 Royal
" Charles T (U S N) bds 40 Pavilion av
" Christopher died Nov 25 917
" Christopher jr clerk bd 2 Linwood av
" Daniel h 266 Point
" Daniel J bds 79 Carpenter
" David J baker Butler Hospital h 209 Cole av
" Edward baker h 142 Livingston
" Edward ticket seller rms 324 Washington
" Edward J hoseman Hose 1 h 12 Kelley
" Edward J student bds 44 Corinth
" Edward L hoseman Hose 17 h 12 Capwell
" Edward T compositor Journal h 6 Branch av
" Elizabeth bds 90 Willow [av
" Elizabeth M widow James bds 65 Humboldt
" Elizabeth R saleswoman 327 Westminster bds 16 Linden [wood av
" Emma clerk 1890 Westminster bds 11 Lin-
" Farrell C machinist h 17 Mayflower
" Francis com trav h 44 Corinth
" Francis A conductor h 65 Dartmouth av
" Frank jeweler rms 70 Carpenter
" Frank B (U S A) bds 175 Brook
" Frank C salesman 183 Canal h 26 Congdon
" Grace E teacher bds 25 Preston
" Halsey plumber h 42 Concord
" Hugh J driver h 306 Public
" Irene Miss musician bds 155 Arthur av
" James bowling Prairie av cor Thurbers av h 34 Pennsylvania av
" James weaver bds 699 Harris av
" James A operative h 71 Grand View
" James A plumber bds 34 Comstock av
" James E plumber 111½ Elmwood av bds 65 Dartmouth av
" James E steno Texas Co bds 1335 Eddy
" James J salesman bds 711 Cranston
" James M laborer h 90 What Cheer av
" John remnants 529 Prairie av h 75 Baker
" John B jeweler h 25 Cargill
" John B (U S N) bds 59 Parsonage
" John E clerk h 155 Arthur av
" John J buyer 263 Westminster bds 17 Mayflower
" John J clerk P O bds 250 Wickenden
" John J driver 16 Terminal way h 38 Hospital
" Joseph A, B & S bds 189 Holden
" Joseph E clerk Texas Co bds 1335 Eddy
" Joseph E teacher bds 44 Corinth
" Joseph F clerk Prov Brewing Co 431 Harris av bds 500 River av
" Joseph L collector 400 Westminster h at Central Falls
" Joseph L com trav h 978 Broad
" Joseph P restaurant h 8 Tanner
" Kathryn C clerk B & S bds 175 Brook
" Lena B clerk 380 Westminster b 21 Linwood av
" Louis J carrier Elmwood P O b 155 Hudson
" Martin J operative h 155 Hudson
" Mary Miss h 201 Power
" Mary A widow Thomas h 25 Cargill
" Mary L Miss h 180 Holden
" Mary L bds 500 River av
" Mary L bookkeeper bds 250 Wickenden
" Mary T bookkeeper 150 Chestnut bds 155 Arthur av
" Matthew F police station 8 h 25 Preston
" Maurice R sub carrier Elmwood P O bds 155 Hudson
" May F bookkeeper 22 Cypress bds 62 Forest
" May T steno bds 25 Preston
" Michael F woolsorter h 8 Handy
" Mollie L steno 32 N Main bds 250 Wickenden
" Patrick, B & S bds 399 Chalkstone av
" Patrick prop 231 Butler Exchange h 34 Pennsylvania av
" Patrick J baker 93 Weybosset h 250 Wickenden [rms 260 Friendship
" Patrick W dentist 334 Westminster rm 204
" Peter mason h 55 Wadsworth
" Peter E waiter h 1335 Eddy

Fitzpatrick
" Robert V (U S N) bds 250 Wickenden
" Rose E forewoman bds 103 Pearl
" Sarah widow Christopher h 21 Linwood av
" Sarah J widow Thomas h 330 Bucklin
" Susan B widow h 90 Baxter
" Terrence coppersmith h 86 Hospital
" Thomas meatcutter bds 58 Ship
" Thomas teamster h 748 Eddy
" Thomas A jeweler h 175 Brook
" Thomas H butcher 616 Potter's av b 58 Ship
" Walter F mgr Narragansett Hotel h 23 Preston
" Walter L rent agt N Y, N H & H Union sta rm 107 h 32 Pocasset av
" William C police station 6 bds 25 Royal
" William L machinist h 84 Pleasant
" William R jeweler h 165 Oak
" Winifred L asst supt Prov Dist Nursing Assn 109 Washington rm 408 b 62 Forest
Fitzroy James finisher h 102 Woodward rd
Fitzsimmons Annie inspector bds 20 Darling
" Catharine A widow Thomas F h 196 Plainfield
" Charles A laborer h 20 Darling
" Elizabeth Mrs h 201 Gano
" Ellen bds 95 Linwood av
" Frank E judge also collector of customs Rhode Island 211 Federal bldg h at Lonsdale
" George H teamster h 90 Blackstone
" Harry rms 51 Broadway
" Henry sign painter bds 120 Metcalf
" John W driver h 3 Gould's pl
" Katherine H teacher Bourn-st school h 120 Metcalf
" Margaret J widow Frank W h 23 Duke
" Mary E clerk bds 83 Commodore
" Mary E nurse Health dept City Hall bds 380 Benefit
" Raymond rms 51 Broadway
" Samuel D supt and business sec Y M C A h 135 Ohio av
" Thomas blacksmith h 120 Metcalf
" William jeweler bds 25 Pearl
Flagg Carolyne D teacher bds 166 Harrison
" D Manton W sec and treas 678 Westminster and supt 87 Cromwell h 166 Harrison
" Frank A h 194 Pavilion av
" Frank H enlisted U S N
" Herman W toolmaker h 627 Potter's av
" James M clerk 373 Reservoir av bds 210 New York av [av
" John M (Flagg & Simmons) h 210 New York
" Lillian E supervisor bds 194 Pavilion av
" Louis T (U S N) bds 1334 Eddy
" Mamie Mrs h 205 Meeting [Harrison
" Olive C bookkeeper 87 Cromwell bds 166
" William D pres R I Rug Works 678 Westminster 87 Cromwell and 86 Sprague h 166 Harrison
" William R dentist rms 83 Franklin
" & Simmons (John M Flagg, Jesse O Simmons) leather 40 N Main [dell
Flaherty Anna steno 245 Weybosset b 164 Wen-
" Arthur L, B & S bds 207 Pocasset av
" Catharine A sewer bds 253 Huntington av
" Catherine widow Bernard A h 264 Admiral
" Frank N rem to Boston Mass
" James J salesman 330 Butler Exchange h 121 Fourth
" John enlisted U S A
" John F rubberworker bds 717 Harris av
" John F stonecutter h 207 Pocasset av
" John P bookkeeper 16 Market sq bds 42 Atlantic av
" Joseph A electrician h 51 Candace
" Joseph H bds 37 Riverdale
" Joseph H clerk h 14 Bernon
" Lawrence (U S N) bds 207 Pocasset av
" Margaret h 31 McDonough
" Martin J cashier h 151 Bridgham [Falls
" Martin J sporting editor Tribune bds at Valley
" Mary operative bds 31 McDonough
" Mary widow Patrick h 42 Atlantic av
" Mary R h 253 Huntington av
" Mattie E clerk B & S bds Pawtucket
" Michael laborer h rear 27 Ship rm 33
" Patrick woolsorter h 159 Willow
" Rose jeweler bds 31 McDonough
" Rose Mrs died Apr 28 1917
" Thomas A died May 18 1917 [lantic av
" Thomas D salesman 16 Market sq bds 42 At-
" Thomas F jeweler h 242 Amherst
" William cooper h 164 Wendell
" William H janitor Home for Aged Women
Flaiger Norma nurse R I Hospital bds do

Flament Cyriel weaver bds rear 39 Manton av
Flaming Edouard engineer h 187 Blackstone
Flamini Antonio laborer h 46 Crary
" Pasquale laborer h 53 Crary
Flanagan Anna Mrs h 271 Blackstone
" Annie h 15 Covell
" Catharine T widow Michael h 16 Mulberry
" Charles D osteopath 146 Westminster rms 305 to 310 h at W Barrington
" Charles H bds 1691 Chalkstone av
" Delia widow John W h 75 W Park
" Edward elevator man bds 663 Broadway
" Edward J barber 504 Westminster bds 89 Power
" Edward M chauffeur bds 161 Laban
" Elizabeth V clerk bds 75 W Park
" Frances bookkeeper bds 321 Manton av
" Frances M cashier 217 Westminster bds 321 Amherst
" Francis plumber h 49 Felix
" Francis L rem to Fall River Mass
" Frederick F barber h 1691 Chalkstone av
" Hannah Mrs dressmaker 372 Benefit h do
" James, B & S h 416 Valley
" James carpenter bds 669 Cranston
" James chauffeur h 87 Blackstone
" James E salesman 180 Westminster bds 39 Comstock av
" James F cableman bds 4 W Park
" James H jeweler h 343 Prairie av
" James J laborer h 185 Hudson
" James J liquors 205 Pine h at Edgewood
" James J motorman bds 321 Manton av
" Jane clerk bds 89 Power
" John h 271 Blackstone
" John laborer h 213 Point
" John A h 372 Benefit
" John E laborer bds 16 Mulberry
" John F molder h 229 Pavilion av [Power
" John H lawyer 1023 Grosvenor bldg h 89
" John J painter h 13 Bosworth
" John T helper bds 321 Manton av
" Joseph L lineman bds 4 W Park
" Margaret h 15 Covell
" Margaret A steno 75 Westminster rm 20 bds 16 Mulberry
" Margaret H stenographer bds 1691 Chalkstone av
" Mary h 15 Covell
" Mary Miss housekeeper 321 Amherst
" Mary A Mrs h 161 Laban
" Mary C music teacher 39 Comstock av bds do
" Mary E teacher bds 1691 Chalkstone av
" Mary G steno bds 161 Laban [Park
" Mary R cashier 175 Westminster bds 75 W
" Mary T clerk bds 229 Pavilion av
" Matthew J clerk 136 Charles h 265 Orms
" Matthew W motorman h 306 Manton av
" May clerk Gorham Mfg Co
" Michael bds 108 Thurbers av
" Michael H agt h 890 Westminster rm 33
" Michael J clerk h 28 Ninigret av
" Milley widow George h 56 Wadsworth
" Patrick clerk h 114 Calverley
" Patrick H at bleachery bds 321 Manton av
" Patrick J carrier North Station P O h 692 N Main
" Rosanna C teacher George J West grammar bds 1691 Chalkstone av
" Rose dressmaker bds 72 Rosedale
" Rose housekeeper h 181 West River
" Rose B bookkeeper 321 Amherst
" Sarah S widow Bernard J h 4 W Park
" Simon W clerk 1317 Broad h 1485 do
" Stephen J sexton h 815 Potter's av
" Thomas h 161 Laban
" Thomas porter rms 37 Chestnut
" Thomas B, B & S bds 4 W Park
" Thomas L foreman Cutler Jewelry Co 7 Eddy h 84 Olney
" Thomas P carpenter h 82 Lippitt
" Thomas S salesman bds 161 Laban
" William F physician 379 Benefit h 5 East
" William J jeweler bds 161 Laban
" William J laborer h 246 India
" see also FLANIGAN
Flanders Cyrus G student bds 109 Ohio av
" Cyrus G student rms 110 Waterman
" Elizabeth h 134 Frankfort
" E Hoffman electrician Keith's theatre h at Meshanticut [Broadway
" Frank L conductor N Y, N H & H R R h 25
" Josephine steno bds 51 Lancaster
" Kenneth A bds 109 Ohio av
" Mary Mrs h 51 Lancaster

Flanders
" Samuel H canvasser Bradstreet Co h 109 Ohio avenue [Chestnut
" & Meyer (Ralph W Meyer) jewelers 234
Flandreaux Clarence S track supervisor 407 Union Station h at Meshanticut Park
Flanigan Adeline L steno bds 133 Wesleyan av
" Catherine widow Thomas M h 199 Ives
" Frank J salesman Prov Brewing Co rms 304 Washington rm 2
" James E ironworker h 145 Hospital
" Mary L teacher Technical High school bds 133 Wesleyan av
" Patrick H died Nov 29 1917
" William A h 111 Everett av
" see also FLANAGAN
Flannery Bride M nurse 109 Washington rm 407 bds 21 Harvard
" Elizabeth widow Thomas h 108 Miner
" Herbert mgr 834 Broad h 119 Burnside
" John police Station 8 h 89 Knowles
" John J driver Journal bds 14 Frank
" Mary A widow Bernard J h 14 Frank
Flannigan James helper 35 Jackson
Flather George S machinist h 157 Lenox av
Flavin Elizabeth A rms 58 Carpenter
" Michael laborer h 12 Wade
Flaxman Meyer jeweler h 54 Lippitt
Fleck Anna K milliner h 216 Sunnyside
" August weaver h 32 Concannon
" George W deputy sheriff Prov County Court House h 1409 Broad
" James foreman h 67 Barton
" Oscar machinist h 238 Orms [Pine
Fleckenstein Henry photo engraver Journal h 385
Fleckhamer Albert J engineer h 157 Jewett
" Albert L draftsman h 316 Orms
Fleet Frank enamel works bds 59 Burrington
Flegg John footman 13 Brown bds do
Fleischbein Louis clerk rms 1 Tower [av
Fleischer Jerome mgr 101 Sabin h 107 Elm Grove
" Louis H clerk bds 37 Parkis av
Fleischmann Co The yeast mfrs and distributors 663 Westminster
Fleischman Jacob pedler h r 224 Chalkstone av
" Samuel ladies' furnishings 220 N Main h 14 Pratt
Fleisig Morris B clerk bds 5 Ocean
" Norbert ins agt 402 Westminster rm 620 h 5 Ocean
" Samuel clerk bds 5 Ocean
Fleming Alfred fireman h 7 Warren
" Amanda cook bds 292 Thayer
" Annie I bookkeeper bds 1616 Westminster
" Arthur R engineer h 191 Whittier av
" Bridget widow Nicholas J h 85 Hope
" Catharine L phone opr 15 Bough bds 1616 Westminster [modore
" Charles J second hand 389 Charles h 79 Com-
" Delia A clerk 44 Wash rm 500 bds 63 Arnold
" Edmund C rem to E Providence
" Edward contractor rms 379 Weybosset
" Edward elevator opr h 100 Mawney
" Edward C printer h 88 Tenth
" Edward J driver 56 S Water h 127 Ford
" Elizabeth Mrs h 1616 Westminster
" George A clerk bds 2 Hayward
" George H clerk 1337 Westminster h 102 Ellery
" George H grinder h 193 Huntington av
" Gertrude E clerk B & S bds 68 Academy av
" Howard E finisher h 15 Harriet
" Isabella H widow James h 923 Branch av
" James elevatorman h 9 Barstow
" James H dept U S Marshall 305 Federal bldg h 63 Arnold
" James H hostler h 926 Westminster
" John clerk h 39 Constitution
" John A silversmith bds 16 Bowlett
" John E grinder h 10 Vale
" John H fireman Federal bldg h 128 Thayer
" John I clerk Fox Point wharf bds 85 Hope
" John J civil engineer City Engineer's office h 37 Osborn
" John J mason h 17 Reeder [mond
" John J salesman 546 Atwells av h 54 Ham-
" John W weaver h 16 Bowlett
" Joseph clerk bds 63 Arnold
" Joseph enlisted British Army
" Lucy B phone opr bds 1616 Westminster
" Luke J ladderman H & L 9 h 68 Academy av
" Madeline U phone opr bds 1616 Westminster
" Margaret F nurse bds 10 Vale
" Margaret M cashier 709 Ind Trust bldg bds 778 Atwells av
" Marguerite E clerk bds 191 Whittier av

Fleming
" Martin operative bds 421 Hartford av
" Mary bds 183 Wadsworth [minster
" Mary E phone opr 15 Bough bds 1616 West-
" Mary J widow John h 2 Hayward
" Michael J weaver h 258 Amherst
" Robert G h 33 Durfee [av
" Robert J collector 35 Jackson rms 108 Doyle
" Robert N clerk Fox Point wharf h 85 Hope
" Thomas clerk 196 N Main h 61 Carpenter
" Thomas laborer h 15 Harriet
" Thomas laborer h 198 Bay
" Thomas E police Station 1 h 104 Roosevelt
" Thomas J D proofreader Journal h 208 Rochambeau av
" Walter W diecutter bds 15 Harriet
" William E forester bds 16 Bowlett
" William J weaver h 923 Branch av
" William P fireman Ernest-st pumping station h 1015 Eddy
Flemming Anne F Miss h 518 Dexter
" Edward M police Station 1 traffic div bds 409 Potter's av
" James carpenter h rear 159 Croom
" John A com trav h 78 Althea
" John E clerk h 2 Hollis
" Joseph rem to England
" Josephine M dressmaker bds 409 Potter's av
" Kate E bds 409 Potter's av
" Mattie A cerk bds 409 Potter's av
" Michael J engineer Sewage Disposal Works Fields Point h 60 Seymour [dale
" Samuel H clerk 327 W Exchange h at Lons-
" William teamster bds 2 Hollis
Flemmings John J A actor h 11 Elton
" Mary bds 11 Elton
Fletcher Albert jeweler h 19 West
" Alfred W sec George L Vose Mfg Co 59 Clifford h 74 Portland
" Allison R clerk 901 Grosvenor bldg bds 306 Washington [377 Benefit
" Bertha A steno R I Hospital Trust Co bds
" Burrows Co mfg jewelers 53 Clifford
" Charles jeweler h 735 Potter's av
" Charles laborer bds 35 Blundell
" Charles treas 1029 Grosvenor bldg h 63 Angell
" Clara B widow Warren h 174 Congdon
" Clara L Miss rem to Worcester Mass
" David W mgr 113 Point h at East Providence
" Della spinner bds 385 Knight
" Edward G (U S A) bds 103 Parade
" Eva B bds 1429 Westminster [olent
" Evelyn S steno 101 Sabin rm 4 bds 40 Benev-
" Evelyn W clerk B & S bds 21 Plenty
" Everett E teacher of dancing Elmwood av cor Public h 416 Potter's av
" George E clerk at Gorham's bds 73 Magnolia
" George H collector h 119 Clarence
" Hannah P laundress h 60 Wadsworth
" Harold auto repairer h 4 Smithfield av
" Harold, Gorham's h 56 Sorrento
" Hattie F Mrs clerk 73 Dyer bds 383 Pine
" Henry treas Fletcher, Burrows Co h 103 Parade
" Henry B clerk 53 Clifford h 153 Pearl
" Henry F Mrs bds 181 Angell
" Horace E timekeeper 259 Westminster h 18 Grover
FLETCHER HORACE N Estate costumers 421 Weybosset and 524 Westminster—See page 1100
" Hotel Co Joseph E Fletcher pres 1029 Grosvenor bldg
" James S commercial agt W U Tel Co 6 Weybosset bds 28 Doyle av
" Jennie Mrs 214 Prairie av
" John laborer h 10 Dorr
" John treas George L Vose Mfg Co also asst treas Fletcher, Burrows Co h 1420 Westminster
" John (U S A) bds 35 Regent av
" John D L painter 335 Point h 1 Luther
" John G salesman h 377 Benefit
" John O rem to Lakewood
" John T pianos 11 Hartford av h 73 Magnolia
" John W contractor h 71 Byfield
" Jonathan W jeweler h 152 Point
" Joseph salesman 243 Westminster h 91 Beacon av [Waterman
" Joseph E pres 1029 Grosvenor bldg h 151
" Joseph E jr bds 151 Waterman
" Joseph M weaver h 48 Melissa
" Joseph W salesman h 91 Beacon av
" Joseph W jr clerk h 230 Oakland av
" Julia A widow Reuben h 139 Oxford

Fletcher
" Land Co 1029 Grosvenor bldg
" Leslie asst physical director Y M C A
" Louella L Mrs teacher of violin h 73 Magnolia
" Lucy E bds 575 Hope
" Margaret widow Jonathan h 274 Eddy
" Mary Mrs h 40 Benevolent
" Maude C Mrs bds 99 Priscilla av
" Paul W (U S A) bds 103 Parade
" Ralph C salesman 50 Exchange pl h 173 Ivy
" Ralph K conductor R I Co bds 38 Mitchell
" Raymond clerk bds 735 Potter's av
" Robert laborer h 35 Binney
" Robert A weaver h 75 Parnell
" Robert C electrician h at Georgiaville
" Robert G chauffeur bds 733 Cranston
" R Collings teacher of violin h 145 Clarence
" Samuel C carpenter 83 Friendship h 161 Indiana av
" Sarah P widow Daniel A h 282 Smith
" Stanley R (U S A) bds 11 Gladstone
" Thomas O salesman h 38 Mitchell
" Violet bds 40 Benevolent
" Walter A, B & S bds 282 Smith
" William auto repairer rms 97 America
" William real estate 49 Westminster rm 513 h 15 Oriole av
" William S Sen h 48 Melissa
Flett Jennie Miss h 136 Charles
Fleur de Lis bldg artists' studios 7 Thomas
Fleury Joseph Z carpenter h 29 Lester
Flickinger Alba (Hanley & Flickinger) milliner 204 Westminster rm 5 bds 451 Pine
Fliegner John G h 38 Laban
Flier Sarah widow John H h 129 Houston
Flight LeRoy J salesman bds 13 Downing
Flink Abe V (B Flink & Son) 24 Chalkstone av h 43 Halsey
" Anna Miss h 151 Benefit
" Barney clerk 24 Chalkstone av h 7 Walling
" Benjamin & Son (Abe V) grocers 24 Chalkstone av h 7 Walling
" Ethel Mrs housekeeper 61 Mulberry
" Jacob A ins agent bds 53 Ashburton
" Janet clerk 24 Chalkstone av bds 7 Walling
" Louis clerk 335 Canal bds 21A Camp
" Morris (Manhattan Wholesale Grocery Co) 335 Canal h 21A Camp
" Philip salesman bds 21A Camp
" Rebecca widow Juda h 53 Ashburton
" Sam salesman bds 53 Ashburton
" Samuel mgr 335 Canal h 67 Carrington av
" Samuel tinsmith h 25 Staniford
Flinkfelt Hjalmer (U S A) bds 39 Pomfret
FLINN see FLYNN
Flint Alonzo Mrs h 122 Waterman
" Blood & Co Inc mfg jewelers 94 Point
" Burt W supt public buildings dept h 136 Larch
" Drusilla P widow William W h 214 Bowen
FLINT DUTEE WILCOX automobiles salesroom executive offices and service station Allen's av Sherburne and Swan h at Edgewood—See page 1031
" Edmund G jr salesman 201 Grosvenor bldg bds at N Attleboro Mass
" Elliot 118 Turk's Head bldg h 54 Oriole av
" Frank S tailor 262 Brown
" George L h 122 Waterman
" Goodrich enlisted U S A
" Harry H foreman h 113 Oakland av
" Hyman tinsmith h 301½ Willard av
" Mary died April 29 1917
" William F engraver h 68 Calla
FLINT & CO Inc house furnishing goods and ranges 208 and 210 Weybosset—See page 1122
Flock John L auto repairer bds 198 Manton av
Flodin Harry toolmaker h 171 Rutherglen av
" Hilda bds 166 Cushing
" Hilda clerk 21 Stevens b at Riverside
Flood Alice J bookkeeper bds 43 Benevolent
" Ann widow Miles bds 38 Forest
" Anna clerk bds 121 Hudson
" Bernard jeweler h 53 Jewett
" Carl master mariner h 87 Byfield
" Clara clerk bds 121 Hudson
" Elizabeth widow Francis h 30 Grosvenor av
" Emmet laborer bds 121 Hudson
" James mill hand h 43 Benevolent
" John A sign painter bds 121 Hudson
" Joseph clerk R R freight h at Pawtucket
" Mary sewer bds 121 Hudson
" Mary widow h 98 Harold
" Patrick laborer h 57 Bergen

Flood
" Patrick J laborer h 14 Bryant
" Thomas machinist bds 25 Pine
" William janitor h 121 Hudson
" William (U S A) bds 121 Hudson
Floody Michael asst engineer h 6 Powdermill
" Thomas H machinist h 86 Pettis
" William H packer bds 86 Pettis
Florence Café 179–181 Atwells av
" Cleansing Co 20 Broad [Westminster
" Dress Pleating and Button Covering Co 256
" Drug Store 346 Atwells av
Flori Beniamini laborer h 72 Ethan
" Giacchino laborer h 53 Hillhurst av
" Giuseppe laborer h 18 Piedmont
" Giuseppe laborer h 275 Pocasset av
" Ubaldo dry goods 281 Pocasset av h do
Florilo Francesco laborer h 10 Monticello
" Maria laborer bds 10 Monticello
" Vincenzo laborer bds 10 Monticello
Florio Adolfo laborer h 151 Pocasset av
" Antonio laborer h 28 Crout
" Francesco, B & S h 17 Adams
" Francesco laborer h 21 Jones
" Giovanne laborer h 26 Hawkins
" Giuseppe laborer h 67 Seaman
" Giuseppe laundryman h 41 Crary
Flower Claude E druggist 277 Plainfield h 224 Eastwood av
" Fred W electrician h 210 Pavilion av
" Growers Depot 200 Weybosset
" Martha widow Daniel h 91 Clarence
" M Beatrice stenographer 204 Hartford av bds 91 Clarence
" Roger woolsorter h 222 Eastwood av
Fluegel Martin salesman 274 Canal h at Pawt
Flux Hans A porter 263 Weybosset b 114 Orange
Flye Myron C motorman 440 Eddy h at Conimicut

Flynn Agnes clerk bds 55 Commodore
" Albert lineman bds 67 Ashburton
" Ann h 40 Dartmouth av
" Anna bds 87 Abbott
" Anna clerk bds 1655 Westminster
" Anna jeweler bds 74 Willard a
" Anna E bds 18 Hudson
" Anna J teacher Point-st school bds 85 Tobey
" Annie Miss h 79 Magnolia
" Annie clerk bds 22 Zone
" Annie F bds 178 Allston
" Bernard laborer h 37 Logan av
" Bernard F laborer bds 12 Iroquois
" Bernard F jr laborer bds 26 Evergreen
" Bessie C housekeeper 252 Rhodes
" Bridget widow Patrick died May 4 1917
" Bridget A widow Patrick h 58 Wisdom av
" Bridget E widow Michael J h 24 Centennial ct
" Catharine A Miss h 18 Hyat
" Catherine Miss died Sept 10 1917
" Catherine maid 76 Beacon av bds do
" Catherine Mrs cook 18 Pope
" Catherine widow John F h 175 Wickenden
" Catherine widow Martin h 22 Knowles
" Catherine E fitter bds 27 Atlantic av
" Catherine E teacher bds 85 Tobey
" Catherine J widow Bernard b 21 Inkerman
" Catherine T bookkeeper 163 Pine h at Central Falls [Greene
" Celia M steno 1310 Turk's Head bldg bds 3
" Charles fireman h 84 Wisdom av
" Charles Henry second hand bds 52 Bowdoin
" Charles H salesman h 93 Mitchell
" Charles J real estate bds Chelsea Hotel
" Christopher mason h 337 Dexter
" Christopher S machinist h 168 Messer
" Cornelius C pedler h 25 Bush [do
" Cornelius E clerk 1902 Westminster bds 1595
" Daniel clerk 110 Putnam h 30 Hannah
" Daniel E clerk bds 3 Salisbury
" Daniel S folder h 138 Silver Spring
" Dennis J weaver h 55 Yorkshire
" Edmund W lawyer 87 Weybosset rm 48 bds 252 Rhodes
" Edward clerk Hotel Newman
" Edward plumber h 18 Hudson
" Edward jr, B & S bds 19 Eighth
" Edward A towerman h 143 Tockwotton
" Edward A yardmaster h 312 Douglas av
" Edward D engineer h 65 Wisdom av
" Edward E clerk h 59 Wallace

Flynn
" Edward F folder h rear 15 Palmer
" Edward F folder h 381 Charles [Bowdoin
" Edward J clerk 1723 Westminster bds 52
" Eleanor M phone opr bds 58 Wisdom av
" Elizabeth clerk bds 93 Sumter
" Elizabeth C teacher Bridgham grammar school bds 85 Tobey
" Ellen dressmaker bds 52 Bowdoin
" Ellen sewer bds 1655 Westminster
" Elmira dressmaker h 108 W Clifford
" Ernest R student bds 55 Yorkshire
" Estella P teacher George J West school h 1595 Westminster
" Fannie seamstress h 82 Goddard
" Fannie F widow Michael J h 48½ Plain
" Florance E gardener h 86 Pekin
" Frances A widow Dennis P h 33 Pope
" Francis (U S A) bds 65 Wisdom av
" Francis J real estate agt h 91 Belmont av
" Francis M folder h 129 Livingstone
" Frank laborer h 65 Pond
" Frank laborer bds 253 Point [Beaufort
" Frank mfg jeweler 9 Calender 3d floor h 59
" Frank D (U S A) bds 49 Carter
" Frederick J lawyer bds 252 Rhodes
" George laborer h 45 Ashburton
" George F electrician 25 South h 132 Charles
" George W proofreader Journal h 19 Tallman
" Gerald W (U S N) h 58 Wisdom av
" Gertrude clerk 1923 Westminster bds 52 Bowdoin
" Gertrude G Miss h 79 Magnolia
" Harry S physician 169 Smith h 186 do
" Hattie clerk bds 55 Commodore
" Helen housekeeper 66 Nolan [Rhodes
" Helen C steno 87 Weybosset rm 48 bds 252
" Helen T milliner bds 52 Bowdoin
" Henry W mgr h r 196 Harrison
" Howard F designer bds 93 Mitchell
" Hubert J painter bds 93 Sumter
" Hugh laborer h 253 Point
" Hugh P (Flynn's Towel Supply and Laundry) bds 100 Carrington av
" Irene I phone opr bds 58 Wisdom av
" James jeweler h 134 Hendrick
" James laborer h 671 Eddy
" James laborer h 57 Potter's av
" James laborer bds 22 Zone
" James operative h 149 Veazie
" James piper h 106 Huntington av
" James A laborer h 118 Donelson
" James A police station 5 h 252 Rhodes
" James C laborer bds 183 Crary
" James F laborer bds 26 Evergreen
" James F laborer bds 12 Iroquois
" James H laborer h 85 Tobey
" James H polisher bds 48½ Plain
" James J jeweler bds 206½ Dudley
" James P bds 85 Tobey
" James P laborer bds 671 Eddy
" James R laborer bds 24 Centennial ct
" Jean L, B & S bds 19 Woonasquatucket av
" John bricklayer h rear 15 Palmer
" John chauffeur h 22 Knowles
" John clerk h 74 Willard av
" John cooper h 100 Carrington av
" John invoicer bds 138 Silver Spring
" John laborer h 122 Blackstone
" John opr h 131 W River
" John porter bds 225 Pine
" John teamster h 67 Ashburton
" John A lawyer 87 Weybosset rm 48 bds 252 Rhodes [Falls
" John B salesman 7 Crawford sq h at Central
" John E operative bds 55 Commodore
" John F bds 2 Marlborough av
" John F clerk bds 138 Silver Spring
" John F jeweler bds 667 Hope
" John F opr bds 26 Evergreen
" John F police station 7 h 6 Baltimore
" John F police h 284 Smith
" John H jeweler h 59 Beaufort
" John J breweryworker bds 49 Carter
" John J filemaker h 73 Belmont av
" John J jeweler h 68 Willow
" John J machinist h 27 Wisdom av
" John P laborer bds 183 Crary [av
" John R asst mgr 9 Doyle av b 100 Carrington
" John T driver h 30 Camden av

PROVIDENCE PUBLIC MARKET And its branches are the Best Food Stores in America

Flynn
" Joseph jeweler rms 5 Claverick
" Joseph teamster bds 118 Donelson
" Joseph A machinist bds 1655 Westminster
" Joseph M colorer bds 19 Tallman
" Joseph N police station 7 h 4 Marlborough av
" J Joseph undertaker 70 Camp h do
" Katherine E teacher Sisson-street school bds 85 Tobey [Marlborough av
" Katherine M teacher America-st school bds 4
" Lawrence A porter 128 Dorrance h 65 Crary
" Leo student bds 100 Carrington av
" Lillian G steno bds 1595 Westminster
" Mae A bds 108 W Clifford
" Margaret Miss h 27 Warren
" Margaret Mrs laundress h 1099 Westminster
" Margaret widow Frank M h 131 Robinson
" Margaret L clerk bds 93 Sumter
" Margaret L phone opr bds 85 Tobey
" Margaret M nurse R I Hospital bds do
" Maria widow John bds 160 Howell
" Maria J Miss h 27 Warren
" Mary h 443 Benefit
" Mary h 37 Jenkins
" Mary bds 1595 Westminster
" Mary bookkeeper bds 1655 Westminster
" Mary housekeeper 55 Commodore
" Mary jeweler bds 74 Willard av
" Mary widow Christopher h 1655 Westminster
" Mary widow Jeremiah housekeeper 73 Beaufort
" Mary A Miss h 52 Bowdoin
" Mary A clerk 291 Westminster bds 108 W Clifford
" Mary A widow Peter h 93 Sumter
" Mary Ellen Mrs dressmaker h 132 Charles
" Mary E Miss h 156 Bath
" Mary E dressmaker bds 82 Goddard
" Mary E housekeeper 20 Moore
" Mary E jeweler bds 22 Zone [Spring
" Mary E steno 415 Charles bds 138 Silver
" Mary F clerk bds 219 Carpenter
" Mary J Miss h 79 Magnolia [Power
" Mary J seamstress 291 Westminster bds 165
" Mary O Mrs h 189 Plain
" Maurice J (U S A) bds 344 Plainfield
" Michael h 55 Commodore
" Michael fireman h 302 Point
" Michael J (Flynn & Deignan) h 399 Plain
" M Louise steno R R freight bds at Arlington
" Nellie Mrs chamber maid 945 Westminster bds do
" Patrick h 195 Carpenter
" Patrick cigars etc 1902 Westminster h 1595 do
" Patrick foreman bds 323 Wickenden
" Patrick gas works h 3 Salisbury
" Patrick jeweler bds 22 Nichols
" Patrick laborer h 183 Crary
" Patrick machinist rms 62 Chestnut
" Patrick F fireman h 49 Carter
" Patrick J fireman h 176 Point
" Patrick J folder h r 18 Capwell
" Patrick J inspector h 3 Salisbury
" Patrick J mason h 9 Pembroke av
" Philip H salesman h 162 Hanover
" Philip H (U S A) bds 18 Amsterdam
" Raymond E clerk bds 93 Mitchell
" Richard laborer bds 167 Public
" Richard (U S A) bds 12 Iroquis
" Richard J laborer h 111 Crary
" Robert H (Alsfeld & Flynn) electro platers 31 Mathewson h 203 Grand av Edgewood
" Robert M chauffeur h 199 Ford
" Sarah M saleswoman bds 108 W Clifford
" Sarah T Miss housekeeper 2 Marlborough av
" Sophia h 40 Dartmouth av
" Stephen laborer h 247 Point
" Terrance teacher h 87 Printory
" Theresa jeweler bds 195 Carpenter
" Theresa widow Patrick h 206½ Dudley
" Theresa L clerk 291 Westminster rms 3 Greene
" Thomas driver 243 Westminster h 22 Zone
" Thomas fireman h 49 Furnace
" Thomas inspector h 108 Sutton
" Thomas laborer h 60 Seymour
" Thomas marine engineer h 66 Nolan
" Thomas E janitor h 104 Codding
" Thomas F boardinghouse 199 Smith
" Thomas F clerk h 199 Smith
" Thomas F machinist bds 399 Plain
" Thomas F plasterer h 65 Stewart
" Thomas F police station 7 h 18 Amsterdam
" Thomas F porter 119 Harris av bds rear 266 Plain
" Thomas F weaver h 52 Bowdoin

Flynn
" Thomas J (Flynn & Mahoney) h 18 Cole av
" Thomas L clerk 207 Lockwood bds 22 Zone
" William A police station 6 h 51 Dora
" William A (U S A) bds 59 Beaufort
" William E dentist 511 Westminster rm 306 h 19 Woonasquatucket av
" William F clerk 309 Smith h 60 Candace
" William H janitor 1890 Westminster h 19 Woonasquatucket av [Waverly
" William N ladderman H & L No 2 h 137
FLYNN WILLIAM S lawyer 87 Weybosset rm 48 bds 252 Rhodes—See page 1155
" & Deignan (M J Flynn) liquors 229 Richmond [bldg
" & Emerich Co hand stokes 910 Turk's Head
" & Mahoney (Thomas J Flynn, John C Mahoney) lawyers 1412 Turk's Head bldg
" see also FLINN
FLYNN'S TOWEL SUPPLY (Hugh P Flynn) 9 Doyle av—See page 1151
Fobert Charles, B & S bds 327 Plain
Foecking Leo G rem to Cleveland Ohio
Foehr George W (Geo W Foehr Co) 226-227 Butler Exchange h at E Providence
" Geo W Co physicians' supplies 226-227 Butler Exchange
Foelster Emily W deaconess h 4 Whittemore pl
Fogarty Adele saleswoman bds 15 Covell
" Elizabeth widow Michael h 188 Prairie av
" Elizabeth M bds 188 Prairie av
" Emma F widow John C bds 106 Burnside
" Frederic, J clerk P O h 28 Spencer
" George C coal and wood 18 Plainfield h 34 Beaufort
" James J (Philip Fogarty & Sons) 51 Atwood h 8 Dawson
" John E woolsorter bds 6 Moy
" John F (Philip Fogarty & Sons) 51 Atwood h 792 Atwells
" John J jeweler h 103 Wadsworth
" John J painter died Oct 6 1917
" John P mason h 19 Samoset av
" Joseph P salesman h 17 Pocasset av
" Lucy saleswoman 275 Westminster h 104 Valley
" Margaret E h 59 Chatham
" Margaret V phone opr bds 164 Alverson av
" Martin J stonesetter h 164 Alverson av
" Mary housekeeper bds 6 Moy [stone av
" Michael chauffeur 35 Jackson h 1015 Chalk-
" Patrick teamster h 30 Howard
" Philip clerk 568 Charles h 59 Chatham
FOGARTY PHILIP & SONS (J P, P H, J J) wholesale grocers also coal 51 Atwood—See page 1083
" Philip H (Philip Fogarty & Sons) 51 Atwood h 137 Wallace
" S P h 30 N Court apt 19
" Thomas F painter bds 6 Moy
" William kitchenman 10 Peck rms 152 Clifford
" see also FOGERTY
Fogel Balthasar C h 34 Spencer
Fogell Charles F car inspector h 52 Oregon
" David grinder h 10 Hospital
" Ellen widow Samuel h 131 Point
" Herbert (British Army) bds 131 Point
" Joseph helper bds 131 Point
" Samuel (U S A) h 62 Oregon
" Samuel enlisted British Army [av
Fogerlund John E teacher of music h 59 Marion
Fogerty Harold F (U S N) bds 220 Hamilton
" see also FOGARTY [Aged Couples
Fogg Charles Blake at Home for Aged Men and
" Jeannette Mrs h 19 Amherst
" John S iceman h 40 Carter
" William B clerk 355 Valley h at Arlington
Fogli Maurisio jeweler h 128 Delaine
Foisy Joseph N mgr 145 Summer h 138 Sumter
Folco Antonio laborer bds 62 Ridge
" Carmine laborer bds 62 Ridge
" Giovanne laborer h 62 Ridge
" Giovanni helper h 25 Malvern
" Giuseppe laborer h 16 Nahant
" Salvatore (U S A) bds 62 Ridge
" Tommaso laborer h 522 Charles
Foley Anna L fitter 217 Westminster bds 10 Primrose
" Annie M bds 60 Trask
" Bernard plumber bds 60 Trask
" Catherine Miss h 259 Valley
" Catherine E widow Michael A h 23 Covell
" Catherine F bds 49 King Philip
" Charles salesman rms 804 Westminster
" Charles A clerk 262 Westminster b 804 do

Foley
" Delia cleaner 520 Hope bds do
" Edward J musician h 25 StJames
" Ellen widow John h 521 Plainfield
" Frederick A salesman h 29 Miner
" Harry J clerk B & S h at E Providence
" James A picture opr h 1 Decatur sq
" James F ironworker h 203½ Althea
" James H laborer h 159 Wendell
" James H real est 49 Weybosset rm 2 h 80 Wesleyan av
" James S foreman 315 Tockwotton h at E Prov
" Jessie B widow Sanford M bds 130 Hope
" Johanna widow John h 10 Primrose
" John B (John B Foley & Co) h 262 Point
" John B & Co (John B Foley) printers 44 Wash rm 308
" John E mgr h 223 Sumter
" John E porter 313 W Exchange h 188 Wood
" John J clerk h 27 Constitution
" John J foreman 7 Beverly rm 19 h 75A Camp
" John J helper bds 521 Plainfield
" John J jeweler bds 43 Richardson
" John J plumber h 109 Tobey
" John J weaver h 49 King Philip
" John M foreman 55 Point h 60 Trask
" John W, B & S h 34 Ruggles
" Joseph painter h 174 Broadway
" Joseph H printer h 12 Ninth
" Julietta L bookkeeper 169 Angell S h 127 Elm Grove av [Point
" Katherine L teacher Temple-st school bds 262
" Kathryn I phone opr 1137 Broad b 60 Trask
" Louise F steno N E L Co Turk's Head bldg bds 10 Primrose
" Margaret clerk 7 Beverly rm 3 bds at Central Falls
" Marie W steno bds 262 Point
" Mary A h 49 King Philip
" Mary A widow Dennis h 115 Prairie av
" Mary E bookkeeper 169 S Angell h 127 Elm Grove av [nolds av
" Mary L bookkeeper 4 Blount bds 56 Reynolds av
" Matthew coachman rms 804 Westminster
" Nora M bds 49 King Philip
" Olney (Brucker & Foley) liquors 16 Burrill h 156 Hudson
" Olney plasterer bds 6 Lester
" Patrick J bookkeeper 118 Richmond bds 42 Oldham
" Patrick J clerk h 123 Brook
" Peter carriage painter 272 W Exchange bds 25 Barnaby
" Peter A Rev asst at Cathedral h 26 Pond
" Pierce M rem to Waterville Me
" Stephen laborer bds 175 Bay
" Thomas soapmaker rms 995 Westminster
" Thomas E motorman h 43 Ardoene
" Timothy comber bds 89 Delaine
" Timothy J police station 7 h 292 Sayles
" William elevatorman Grosvenor bldg h 43 Dartmouth av
" William jeweler rms 804 Westminster
" William A clerk 144 Allen's av h 192 Rhodes
" William J linotype opr h 411 Brook
Folger Clarence E laborer h 155 South [av
" Clarence E ladderman H & L 7 h 67 Mt Hope
" Franklin B elevatorman h 183 Crary
Folgo Benedittо h 317 Atwells av
" Ernest jeweler bds 317 Atwells av
" Herman C barber 58 Washington h 417 Potter's av
" Lawrence J barber h 46 Vernon
Follansbee Alice J Mrs bookkeeper 53 Warren bds 658 Cranston
" Elmer O chauffeur h 19 Glendale av
" Frank E engineer h 74½ Bridgham
" Gladys E clerk bds 74½ Bridgham
Follensbee Byron F foreman mason 410 Union sta h at Lakewood
Follett Carrie M widow Herbert S h 106 Colfax
" Chester A motorman bds 106 Colfax
" Chester E motorman h 61 Thurston
" Earl porter 292 Westminster bds 12 Broad
" Edward J cigar packer rem to Shawomet Beach
" Edward J essences rem to Auburn
" Frank B pres and treas F M Ballou Co Fisk near Broad h at Edgewood
" George A sec F M Ballou Co h at Pawtucket
" George D h 1323 Broad [Pawtucket
" Gladys E steno 304 Turk's Head bldg bds at
" Herbert jeweler bds 970 Eddy
" Idella E Mrs real estate 75 Westminster rm 27 h 379 Elmwood av

Follett
" Jennie clerk bds 106 Colfax [18 Sprague
" Leon H illustrator 605 Union Trust bldg h
" Lester chief draftsman 2 Park h at Lonsdale
" Mabel E bookkeeper bds 61 Thurston
" Nellie A clerk 417 Westminster h 61 Thurston
" Roy W instructor B U h 42 Hazard av
" Ruth I steno 17 Exchange pl bds 379 Elmwood av
" Walter A clerk bds Central Hotel
" William L machinist h 347 Pine
Follette Louis N janitor rms 12 Broad
Follis Beatrice bookkeeper h 20 Redwing
" Harry stonesetter bds 20 Redwing
" Viola E steno 1102 Union Trust bldg bds 20 Redwing
" William stonesetter h 20 Redwing
Folsom Clementine C clerk bds 83 Burnett
" Earl W clerk 66 S Main h 160 Cranston
" Fred W com trav h 512 N Main
" George E carpenter h 660 Cranston
" Hazel nurse Butler Hospital bds do
" Henry F (J N Folsom & Son) h 83 Burnett
" John N & Son (Henry F) blacksmiths 498 Pine h 83 Burnett
" Leonard W, Am Screw Co h 29 Bates
" Leonard W jr operative bds 54 Bates
Folwell Sarah housekeeper 582 Smith
Fonda Milly R Mrs bds 246 Gano
Fondetti Mathew laborer h 99 Fairview
Fondi Felice laborer h 34 Greeley
" Paride baker 125 Sutton h do
Fones Harrie G bookkeeper R I Hospital Trust Co bds at Washington
Fong Tow mgr Young Chinese Restaurant 151 Washington bds 191 Weybosset
Fonseca Antonio (Fonseca Bros) h 133 Wickenden
" Bros (Louis and Antonio) barbers 133 Wickenden
" Louis (Fonseca Bros) 133 Wickenden
Fontaine Amedee machinist h 349 Elmwood av
" Arthur sec Humes Construction Co 76 Dorrance rm 408 h at Pawtucket
" Donalda winder bds 44 Herschel
" Edward barber 42 Westminster h at Johnston
" Edward enlisted U S A
" Ernest helper bds 44 Herschel
" George T (U S A) bds 299 Knight
" Harry C (U S A) bds 299 Knight
" John F porter 10 Weybosset rm 1 h 38 Herschel
" Joseph filecutter h 113 Delaine
" Joseph G weaver h 6 Merino lane
" Joseph O blacksmith bds 299 Knight
" Louis motorman rms 28 Carpenter
" Mabel E milliner bds 299 Knight
" Mary winder bds 44 Herschel
" Noe barber 971 Broad h 940 do
" Phileas weaver h 44 Herschel
" Philip F conductor h 117 Oakland av
" see also FOUNTAIN and LAFONTAINE
Fontanarosa Demetria widow h 201 Atwells av
" Giuseppe clerk bds 201 Atwells av
" Minotti mgr 213 Atwells av bds 201 do
" Richard clerk bds 201 Atwells av
Fontane Antonio jeweler h r 83 Arthur av
" Charles jeweler h 2 Swiss
" Clementina widow h 2 Swiss
" Giuseppe jeweler bds 2 Swiss
" Lorenzo jeweler bds 2 Swiss
Fontanella Bartolomeo poultry h 10 Trainor
Fontano Michele variety 35 Swiss h 13 do
Fontes Anthony E salesman 252 Canal h 22 Mansfield
" Benjamin machinist h 241 Wickenden
" Caser laborer h rear 42 Wickenden
" Emma laceworker bds 83 John
" James laborer h 42 Wickenden
" John hostler bds 179 Transit
" Joseph h 83 John
" Joseph shoemaker h 91 Transit
" Joseph jr machinist bds 83 John
" Joseph M L h 175 Ives
" Joseph P electrician 1137 Broad b 20 Covell
" Joseph R janitor h 179 Transit
" Leisia D teamster bds 175 Ives
" Manuel hostler h 95 Transit
" Manuel laborer h 110 Sheldon
" Seraphine driver h 110 Sheldon
" Victor M machinist h 34 Smithfield av
Fontneau Francis G jeweler h 14 Haswell
Fontnellis Perry (Perry & Emmanouel Co) 28 Broad h 178 Clifford
Food Conservation Committee for R I 77 Washington rm 207

Foote Catherine R clerk 112 Union h 125 Webster av
" Edward H baker h 21 Schofield
" E Lura bookkeeper 86 Page b 266 Broad
" Frederick W supt 58 Warren h 34 Fuller
" Freeman engineer h 77 Vandewater
" Lawrence R student rms 41 George
Foran James dept supt 520 Grosvenor bldg h 151 Eighth
" John h 144 Julian
" Joseph F porter bds 144 Julian
" Thomas E bds 144 Julian
Forand Hormisdas foundry h 97 Fairmount
Forber Leon actor h 223 Friendship
Forbes Anna R H widow Charles h 64 College
" Annie E Mrs bds 156 Bath
" Charles A pastor Free Evangelical Cong church h 20 Poplar
" Cora R Mrs ostrich feather dresser 333 Westminster rm 3 h 141 Atlantic av
" Daniel J 76 Dorrance rm 215 h 3 West Park
" David carpenter rms 19 Hospital
" Dorothy E pianist bds 33 Royal
" Eber machinist h 33 Royal
" Elizabeth L teacher Thomas A Doyle school bds 132 Jenkins
" Frank E machinist bds 33 Royal
" George bds 386 Pine
" Jane D widow Kenneth D h 132 Jenkins
" John salesman 134 Fountain b at Pawtucket
" Lithograph Co 19 Exchange rm 219
" Louise clerk 244 Westminster b at Pawtucket
" Martha Mrs bds 69 Dora
" Mary clerk 244 Westminster bds at Pawtucket
" William D clerk bds 132 Jenkins
" William W machinist h 10 Common
Forcarelli Elauderio laborer h 14 Tower
" Luigi jeweler h 218 Wallace
" Michele laborer h 49½ Terrace av
Force Benjamin carpenter h 390 N Main
" Esther clerk 391½ N Main bds 390 do
Forcey Maude E Miss h 115 Stewart
Forchini Albertina clerk bds 16 Albro
" Giovanne ins agent h 66 Sutton
Forcier Arthur clerk h 33 Landor
" Charles salesman 89 Weybosset b at Arctic
" Charles spinner h 1633 Westminster
" Henry E salesman 330 Canal bds 38 Taylor
" Ovid laborer h 217 Amherst
" Peter (U S A) bds 217 Amherst
" Zenon prop 77 S Main h at Arctic
" see also FORTIER
Ford Ada F steno 9 Codding bds 82 Dorchester av
" Agnes B Mrs sec treas and bookkeeper Vesta Knitting Mill h 11 Lenox av
" Albert H cashier 412 Grosvenor bldg h at Edgewood
" Albert H weaver h 100 Unit
" Anna J phone opr bds 104 Carpenter
" Annie bds 21 Parade
" August fireman h 19 Ashcroft
" Catherine widow Samuel h 57 Bowdoin
" Catherine E jeweler b 326 Blackstone
" Charity widow Frank h r 87 Bates
" Charles E jeweler h 461 Pine
" Charles S real estate 11 Grove h do
" Clarine S Mrs bds 225 Whittier av
" Corbett (U S N) bds 15 Orms
" Edward J helper bds 150 Oak
" Ellen h 110 Florence
" Ernest baker h 24 Ida
" Ernest C, B & S h 71 Mt Pleasant av
" Francis bds 94 Benefit
" Francis W bds 110 Florence
" Franklin D accountant 27 Market sq h 43 Bluff av Edgewood
" Frederick G auto repr h 35 Yale av
" George F master mechanic 52 Valley h 196 Amherst
" George L clerk bds 196 Amherst
" George W carpenter h 104 Laura
" Harriet J B widow William A h 167 Courtland
" Helen C clerk bds 196 Amherst
" Henry H auto repairer 506 Pine h at Cranston
" Horatio H rem to Auburn
" Howard V electricial engineer bds 196 Amherst
" H M foreman 355 Valley h at Howard
" H M reporter Journal h at Cranston
" Irene clerk 1890 Westminster bds 196 Amherst
" James driver rms 22 College
" James E bath attendant bds 57 Bowdoin
" Jennie O nurse bds 122 W Clifford
" John driver 313 Weybosset b 150 Oak
" John driver h 486 Atwells av
" John laborer h 47 Eagle

Ford
" John laborer h 18 Bough
" John E operator Emery theatre h 9 Hayward
" John T machinist bds 47 Eagle
" Joseph laundryman h 10 Washburn
" Julius G cashier Allen's av h 150 Indiana av
" J Parker treas 70 Ship h 19 Grotto av
" Kate h 102 Lester
" Kate W widow John M bds 591 Angell
" Kitty Miss h 12 Bemis ct
" Lena A operative 216 Orms
" Levi A draftsman 241 Harrison b 6 Conduit
" Lewis S collector 139 Mathewson rm 210 h 134 Tenth
" Louise M widow James J h 156 Hanover
" Margaret E phone opr bds 104 Carpenter
" Martha H widow Selan bds 134 Bridgham
" Martin C bds 122 W Clifford
" Mary widow John J housekeeper 29 Wilcox
" Mary A widow Patrick h 843 Douglas av
" Mary A widow Philip h 24 Groton
" Mary E dressmaker bds 196 Amherst
" Mary E widow John F h 150 Oak
" Mary L clerk 1184 Westminster b 6 Hammond
" Michael machinist h 104 Carpenter
" Michael A physician 11 Lenox av h do
" Michael P driver 313 Weybosset h 150 Oak
FORD MOTOR CARS Dutee W Flint salesroom executive office and service station Allen's av, Sherburne and Swan—See page 1031
" Oscar laborer bds 76 Davis
" Patrick operative bds 47 Eagle
" Payton R porter h 87 Howell
" -Perry Co mfg jewelers 70 Ship [av
" Robert R clerk 33 Exchange pl h 80 Wisdom
" Rose Miss h 407 Benefit
" Roselle P nurse bds 162 Wayland av
" Samuel B filecutter h 68 Steuben
" Sarah T paper boxmaker bds 196 Amherst
" Stanley E clerk 70 S Main bds at Tarkiln
" Terrence W painter h 110 Florence
" Thomas F jeweler bds 147 Somerset
" Thomas P laborer h 147 Somerset
" Walter F ammunition worker b 196 Amherst
" William clerk h 26 Zone
" William A clerk 292 Westminster h 102 Bates
" William A helper 327 W Exchange h 26 Zone
" William J machinist h 92 Parnell
Fordham Egbert S salesman 9 Federal h at Auburn [at Edgewood
Foreman Edward P clerk 301 W Exchange bds
" Florence G bookkeeper N E L Co, Turk's Head bldg bds at Warren
Forest Albert machinist rms 166 Clifford
" Aurela J organist Strand theatre h 1608 Westminster [Westminster
" Charles A mgr 86 Weybosset rm 22A h 1608
" David mgr bds 567 Academy av
" William J clerk 244 Westminster h at S Auburn
" see also FORREST
Forgham James D engineer Prov Gas Co, Sassafras st h 193 California av
Forgue Almon (U S A) bds 11 Winsor
" Arsene, B & S h 11 Winsor
" Homer H motorman h 847 Elmwood av
" Lucien J motorman h 34 Perry
Forie Sabatiano laborer h 634 Douglas av
Forkey David h 44 Lynde
" Eliza A widow Moses P died Jan 14 1917
Forkin Patrick laborer h 159 Regent av
Forlingiri Giovanni laborer h 175 Dora
Forloney Frank V h 99 Beacon av
" Madeline R steno bds 99 Beacon av
" Vincent L died Aug 12 1917
Forloni John h 71 Cranston
Forman Isaac provisions 60 Gay h 249 Blackstone
Formasino Ciro (U S A) h 513 Charles
Formichelli Ferdinando h 47 Ring
Formicola Ciro fileworker h 21 Gesler
Fornari Benedetto laborer h 27 Arthur av
" Giuseppe laborer h 14 Tower
" Mollie dressmaker bds 14 Tower
Forrest Albert, B & S h 93 Appleton
" Albert presser bds 93 Appleton
" Charles rem to Meriden Conn
" David asst mgr 99 Washington rms 567 Academy av
" Elizabeth Mrs optician bds 408 Plain
" Frank A floorlayer bds 93 Appleton
" George machinist rms 166 Clifford
" Henry P (U S A) bds 67 Julian
" Joseph P operative bds 93 Appleton

Forrest
" Leonard W mgr h 107 Chester av
" Mary A widow Daniel bds 25 Taber av
" Mary E widow Thomas h 67 Julian
" Michael weaver h 73 Delaine
" Minnie A widow Pierre h 93 Appleton
" Raymond helper bds 93 Appleton
" Viola J nurse R I Hospital bds do
" see also FORREST
Forreste Gildo weaver bds 512 W Exchange
Forrester Janet L widow Robert h 118 Pitman
" Margaret S bookkeeper 46 Chestnut bds 118 Pitman
" Marion P bds 118 Pitman
Forrist John H teacher Technical High school h 19 Stanwood
Forsberg Annie M h 27 Newton
" Annie M widow John bds 11 Day
" Arthur C chauffeur bds 317 Plain
" August J carpenter h 11 Day
" Carl died June 18 1917
" Charles J foreman h 317 Plain
" Charles O enameler h 24 Day
" Clarence G engraver bds 317 Plain
" Florence E clerk bds 317 Plain
" Frank A driver bds 317 Plain
" Frits jeweler bds 4 Dayton ct
" Henry V conductor bds 11 Day
" John A painter h 82 Trask
" John A wire drawer h 4 Dayton ct
" P John, B & S h 46 Pekin
" William A, Gorham's bds 11 Day
Forsell Albert N (U S N) bds 294 Globe
" Edward F inventor h 87 Hamlin [view
" Erik H tailor 76 Dorrance rm 407 h at River-
" Hilma G widow Rev John P h 294 Globe
Forslund Ellen C forewoman bds 178 Briggs
" Harry clerk h 145 Potter's av
" John E toolmaker bds 178 Briggs
" John H blacksmith h 178 Briggs
" Walter W bds 178 Briggs
Forsman Charles clerk 380 Westminster
Forss John, Screw Co h 126 Silver Spring
Forstal Stuart A student rms 4 Manning
Forster Charles W Rev rem to Newport
" Rosalie widow Antoine h 51 Cumerford
" see also FOSTER [Edgewood
Forstner Walter (F Speidel Co) 162 Clifford h at
" Wilhelm (F Speidel Co) chain mfrs 162 Clifford and (Paul Stierle Co) display pads 56 Pine h 310 Wentworth av
" W Co chain mfrs 162 Clifford
Forsyth Clarence R student bds 121 Lippitt
" Edward F janitor h 52 Lester
" Emily T widow William S h 85 Evergreen
" George A jeweler bds 85 Evergreen
" James buyer 243 Westminster
" James machinist h 11 Powder Mill
" James W clerk h 104 W Clifford
" John painter h 547 Douglas av
" Lulu M teacher Knight-st kindergarten bds 493 River av
" Mary widow Byron h 56 Laurel Hill av
" Peter G R bookkeeper R I Hospital Trust Co h 24 Sarah
" Ruth clerk bds 52 Lester
" Samuel D carpenter h 121 Lippitt
" William A (U S A) bds 85 Evergreen
Forsythe Chester E (U S A) bds 316 Blackstone
Fort Charles E h 167 Ivy
" Dummer Mills office 17 Exchange rm 113
" Nicholas elevatorman bds 21 Federal
" Richard K carrier North P O h at Smithfield
Forte Amato laborer h 3 Stone
" Domenico laborer h 24 Weeden
" Giovanne fireman h 67 Arthur av [sit
Fortes Aniceto barber 112 Wickenden h 84 Tran-
" Ayres baker h 14 Link
" Joseph laborer bds 34 Link
" Manuel laborer h 34 Link
Forti Domenico laborer h 26 Gesler
" Domenico laborer h 113 Ridge
" Emilio laborer h 363 Hawkes
" Giulio laborer h 811 Charles
" Pasquale baker h 654 Charles
" Vincenzo weaver bds 113 Ridge
Fortier David bds 44 Lynch
" David jr molder h 44 Lynch
" Frank W carpenter h 104 Unit
" Jules H clerk rear 1937 Westminster h at Woonsocket
" Phydime overseer h 20 Kinfield
" see also FORCIER
Fortin Adelard machinist h 80 Corliss
" Annette M clerk bds 177 Harrison

Fortin
" Arthur bartender 114 Orange h 153 Point
" Arthur J upholsterer 87 Cromwell h 55 Warren
" Cyrille jeweler h 14 Gay
" Fred F clerk 110 N Main h 198 Harrison
" George carpenter h 25 San Souci
" Henry carpenter bds 25 San Souci
" Joseph carpenter also pool 155 Manton av h 15 Julian
" Wilfred carpenter h 37 Perry
Fortini Arthur chauffeur bds 188½ Atwells av
" Domenico driver h 337 Plainfield
Fortuna Enrico laborer h 114 Tell
Fortune Frank T weaver h 734 Douglas av
" George J & Co liquors 10 Weybosset h 84 Farragut av
" Walter rubberworker h 416 Harris av
Forys Wladyslaw weaver bds 17 Putnam
Foryt William laborer h 48 Kane
FOSBERG see FORSBERG
Fosh Luvina Mrs operative bds 13 Hyat
Foskey Joseph E chauffeur 69 Mathewson h at Warwick
Foss Albert R driver h 326 Willard av
" Emily B widow Phineas h 28 Somerset
" Frank F supt school property 245 Canal h 189 Cass
" George A driver Adams Ex h at Smithfield
" Harry salesman h 511 Cranston
" Henry D inspector highway dept b 189 Cass
" -Hughes Company agents Pierce Arrow Cars 206 Elmwood av
" H C Mrs clerk 166 Westminster h 511 Cranston [Mass
" Julius clerk 196 Westminster h at Boston
" Lillian B teacher Lexington-av school bds 28 Somerset
" May clerk h 511 Cranston
" Myron S real estate h 189 Colfax
" Vinnie Mrs clerk rms 804 Westminster
" William wireworker h 65 Bishop
" William H foreman h 120 Lenox av
Fossa Albert barber 278 Atwells av bds 38 Wallace
" Antonio laborer h 38 Wallace
" Michele A tailor bds 28 Wallace
FOSSIER see FORTIER
Foster Albert T teacher violin h 114 Francis
" Alice L, J A Foster Co bds at Warwick
" Anna widow Samuel h 37 Creighton
" Anna O teacher Montague-st school bds 37 Creighton
" Annie Mrs h 14 Chestnut
" Archie overseer h 40 Ida
" Armour M widow Benjamin W h 52 Longblock
" Charles weaver bds 14 Bailey ct
" Charles A carpenter 110 Power h at Washington [boldt av
" Charles H adv solicitor Journal bds 32 Hum-
" Charles S clerk 56 Exchange pl h 198 Hanover
" Clara L Mrs sec 34 Waterman h at Auburn
" David combmaker bds 9 West
" David S real estate 418 Howard bldg h at Edgewood
FOSTER EDWARD C dye stuffs and chemicals 100 Fountain rm 211 works 27 Mason h 67 Humboldt av—See page 1271
" Edward W mason h 39 Barrows
" Edward W upholsterer h 213 Linwood av
" Elisabeth widow h 136 Codding
" Elisabeth J L widow Edward W h 266 President av
" Elsie forewoman bds 203 Friendship
" Frank chauffeur h 102 Bradford [Park
" Franklin A ins agt 19 Journal bldg h at Eden
" Frederick L salesman h 20 Moore
" Frederick R, B & S h 79 Radcliffe av
" F Leon 610 Grosvenor bldg h 127 Taber av
" George second hand h 5 Houghton
" George A bookbinder 60 Weybosset rm 6 h 187 Alabama av
" George A sec 56 Exchange pl rms 309 Wash
" George E upholsterer 112 Elmwood av h 213 Linwood av
" George F teamster h 4 Easton
" George W inventor h 223 Lexington av
" Harry jeweler bds 204 Rhodes
" Harry J died March 9 1917
" Harry L clerk bds 438 Pine
" Henry B salesman h 49 Elton
" Herbert A engraver bds 365 Sayles
" Herbert C machinist rms 160 Broad
" Horace L machinist h 438 Pine
" Howard picture opr 164 Westminster

Foster
" Howard S electrician bds 365 Sayles
" Irving G enlisted U S A
" James foreman rms 148 Broadway
" James A pres J A Foster Co, Weybosset, Dorrance and Middle also pres Foster-Smith Co h at Warwick Neck [Pekin
" James F foreman Franklin Machine Co h 6
" Jerry bds 25 Violet
" John conductor rem to Philadelphia Pa
" John weaver h 224 Amherst
" John H h 1182 Chalkstone av
" John T laborer h 409 Washington
" Joseph waiter h 21 Landor
" Joseph W D h 588 Broad
FOSTER J A CO watches jewelry diamonds etc 69 Dorrance—See page 1150
" J Leroy asst mgr 69 Dorrance bds at Warwick
" Louis R draftsman bds 103 Broadway
" Louis T 18 S Water h 6 Olive
" Louisa Mrs h 22 Perkins
" Louise Mrs h 862 Douglas av [Riverside
" Lucy M clerk 131 Washington rm 408 bds at
" Manuel laborer h 508 Wickenden
" Margaret M audit clerk B U bds 9 Phillips
" Mary Mrs cook 133 Delaine bds do
" Minnie E clerk 6th floor Turk's Head bldg bds 203 Friendship [av
" Ralph Leete designer 42 Pine h 268 President
" Richard h 102½ Allston
" Robert G treas 56 Exchange pl h 125 Congdon
" Roy (U S A) bds 52 Longblock
" Samuel foreman h 204 Rhodes
" Samuel jr machinist bds 204 Rhodes
FOSTER-SMITH CO automobiles 7 Dorrance service station 22 Mathewson—See back of book and page 1031
" S James broker and mgr (E & C Randolph) 103 Grosvenor bldg h 381 Angell
" Theodore W pres and treas Theodore W Foster & Bro Co h 78 Waterman
" Theodore W & Bro Co mfg jewelers and silversmiths 100 Richmond
" Thomas A rem to Bangor Me
" Thomas S engraver h 365 Sayles
" T Clyde vice pres Theodore W Foster & Bro Co h 315 Thayer apt 6
" Walter S h 55 Blackstone boul
" William h 71 Ship
" William C porter h 416 Fountain
" William C 100 Richmond h 404 Lloyd av
" William E librarian Prov Public Library h 240 Bowen
" Z Myrtie clerk milk dept 245 Canal b 9 Phillips
" see also FORSTER
Fotnellis Perry restaurant rms 178 Clifford
Fouchecourt Paul barber 718 Cranston h at Cranston
Foulds Allon S rem to Tilton N H
Foulkes Ethel clerk B & S bds at E Providence
" Robert compositor Journal h at E Prov
Founce Peter laborer bds 252 Richmond
Founds John R motorman h 11 Croyland rd
Fountain Agnes widow Isaac h 361 Lockwood
" Benjamin C rem to Boston Mass [bds do
" Charlotte R Mrs dressmaker 2 Richardson
" Jesse D machinist bds 2 Richardson
" Laonel M conductor h 2 Richardson
" Paul L glazier h 294 Pearl
" Philomena widow Joseph rem to Boston Mass
FOUNTAIN ST GARAGE 357 Fountain—See page 1035
FOUNTAINE see FONTAINE and LAFONTAINE
Four Friends Orchestra 92 Linwood av
Fournier Abbe silversmith h 203 Harrison
" Albert cigarmaker h 211 Hanover
" Albert (U S A) bds 203 Harrison
" Alfred blacksmith h 49 Barton
" Armand L machinist h 52 River av [av
" August overseer Joslin Mfg Co h 643 Manton
" Blanch C steno 430 Howard bldg bds 25 Gilmore
" Charles V steamfitter h 174 Manton av
" Claudia R music teacher 385 Westminster rm 15 h at Pawtucket
" Corinne Mrs dressmaker h 25 Gilmore
" Delia Mrs h 90 Beacon av
" Edgar J A (U S A) bds 1279 Broad
" Elizabeth B widow Israel h 6 Melissa
" Elmo R clerk 243 Westminster bds 1279 Broad
" Emory A folder h 34 Nichols
" George orderly R I Hospital bds do
" George second hand bds 17 Parsonage
" George H overseer h 618 Broadway

Fournier
" Henry, Gorham's bds 211 Hanover
" Joseph barber h 17 Parsonage
" Joseph E laborer h 37 Hyat
" Joseph H mason h 32 Helme
" Joseph T tailor 96 Westminster h 25 Gilmore
" J Arthur tailor 144 Westminster rm 303 h 1279 Broad
" Margaret Mrs bds 33 Lockwood
" Marguerite Mrs h 45 McDonough
" Mary I Mrs h rear 93 Plainfield
" N J Mrs bookkeeper 9 Federal bds 181 Montgomery av
" Omer rigger h 265 Knight
" Peter stone mason rms 1867 Westminster
" Thomas A machinist h 11 Lisbon
" T A Mrs dressmaker 11 Lisbon h do
" William filecutter bds 6 Melissa
Fowkes Clara A Mrs timekeeper h 148 Waverly
Fowler Albert B loom works h 16 Tuxedo av
" Anna T widow Charles C h 15 Arnold
" Annie L bookkeeper bds 15 Arnold
" Arthur M printer bds 425 Washington
" Arthur W cable splicer h 412 Potter's av
" Bros (J D Fowler) mfg jewelers 183 Eddy 2d floor
" B C salesman rms 43 Bassett
" Charles O variety 756 Potter's av bds 69 Calla
" Clarissa A R bds 264 Doyle av
" Claudine steno 89 Weybosset bds 195 Ontario
" Frances H teacher Thomas A Doyle school bds 264 Doyle av
" Frank E sign painter h 5 Oakdale av
" Frederick W pres and treas 420 Grosvenor bldg rms 160 Broad
" George beltfixer h 155 Point
" George beltmaker h 26 Ida
" George R bds 213 Ohio av
" Helen Miss h 46 Covell
" Henry rem to Woonsocket [W Barrington
" Henry E lawyer 1316 Turk's Head bldg h at
" Henry N clerk High-st Bank h 81 Wabun av
" Henry T prof B U h 127 Lloyd av
" Herbert F salesman 245 Weybosset h 172 Doyle av
" Ida cook bds 51 Warren
" James machinist bds 2 Boone
" Jeremiah D (Fowler Bros) h 195 Ontario
" Jeremiah D jr jeweler bds 195 Ontario
" Joseph A mgr 17 Exchange rm 209 h 336 Olney
" Joseph J weaver h 25 Balch
" Lewis P h 264 Doyle av
" Lida M substitute teacher bds 195 Ontario
" Lillian V Mrs h 69 Calla
" Maude A teacher 257 Hope bds do
" Sybil A attendant R I School of Design bds 68 Lloyd av
" Sydney H engineer h 35 East
" Thomas h 101 Transit
" William F mgr 111 Washington h 17 Health av
" William H piper h 130 Prairie av
Fox Agnes G clerk 355 Valley bds 47 Covell
" Ann widow J Francis h 163 Union av
" Anna Mrs h 3 Boone [Bourn
" Anna G Miss bookkeeper 69 Broadway bds 6
" Annie h 38 Hospital
" Arthur F inspector h 47 Covell
" Austin V helper 252 Canal bds 128 Providence
" Bartley F liquors 43 Camden av bds 45 do
" Bernard T boilermaker bds 46 Hill
" Bridget widow Philip h 83 Blackstone
" Catherine clerk bds 38 Hospital
" Charles B, Gorham's h 672 Public
" C Joseph pres The C J Fox Co h 58 Brenton av
FOX C J CO The mfg printers, jewelers' cards tags and folding boxes 236 Aborn—See page 1218
" Daniel rubberworker h 99 Crary
" Daniel J loomfixer h 120 Vandewater
" David laborer bds 94 Calverley
" Edward A foreman bds 65 Franklin
" Edward C engineer 275 W Exchange h 389 Friendship [marsh
" Edward C office mgr 236 Aborn bds 90 Whit-
" Fannie widow John h 34 Monticello
" Francis messenger Industrial Trust Co bds 472 Prairie av [Hope
" George E salesman 410 Howard bldg bds 719
" George J grocer 721 Hope h 719 do
" George L clerk bds 103 Broadway
" Henry died Jan 29 1917
" Henry P stained and leaded glass 73 Rugby h 44 Richardson

Fox
" Henry P machinist h 105 Sheldon
" Hugh laborer bds 11 Cherry [Providence
" H Raymond clerk 10–12 Market sq bds 128
" James bds 38 Hospital
" James laborer bds 44 South
" James E clerk R R freight h 472 Prairie av
" James F clerk P O h at Riverside
" James J polisher bds 47 Fillmore
" John A liquors 351 Orms h 2 Dome
" John D (U S N) bds 120 Vandewater
" John F liquors 1723 Westminster h 46 Hill
" John J fireman h 6 Frank
" John J machinist h 134 Ruggles
" John J jr electrician bds 6 Frank
" John P lawyer 12 Olneyville sq rm 1 h 71 Bridgham
" John P teamster h 4 Hayward
" John P teamster h 261 Valley
" Joseph (Fox & Milowitz) h 156 Prairie av
" Joseph G liquors 189 Douglas av h 95 Orms
" Joseph P patent attorney h 1269 Chalkstone av [Steuben
" Lawrence R clerk 380 Westminster h 11
" Lewis brushmaker bds 43 Hawes
" Louis A druggist 330 N Main h 23 Pratt
" Madeleine M teacher Temple-st school bds 128 Providence [Aborn 3d floor
" Manufacturing Co jewelers' display goods 230
" Marie jeweler bds 3 Boone
" Martin teamster h 16 Aspinwall ct
" Mary bds 699 Potter's av
" Mary Mrs died March 23 1917
" Mary widow James h 3 Mountain [Hope
" Mary E teacher Point-st school bds 719
" Mary J widow Patrick J h 99 Vinton
" Maurice L (The C J Fox Co) h 120 Moore
" Michael clerk 151 Manton av bds 46 Hill
" Michael helper 35 Jackson h 887 Atwells av
" Michael H bartender 331 Richmond h 128 Providence
" Nellie widow David H h 94 Calverley
" Patrick janitor h 6 Bourne
" Patrick J bricklayer h 157 Smith
" Patrick J helper 35 Jackson h 177 Wendell
" Peter A tailor 31 Market sq rm 59 h 44 Richardson
" Peter A jr jeweler bds 44 Richardson
" Philip R salesman 403 Turk's Head bldg bds 36 Nisbet
" Rosanna and Agnes A h 64 Bowdoin
" Rose h 90 Whitmarsh
" Sydney A student bds 9 Pratt
" Thomas secondhand h 34 Concannon
" Thomas A, B & S h 456 Chalkstone av
" Thomas H driver h 48 Canton
" Timothy wireworker rms 185 N Main
" & Co pie bakers 35 Livingston
" & Milowitz (Joseph Fox, Samuel Milowitz) ladies' tailors 154 Prairie av and grocers 160 do
Foxman Abraham pedler bds 72 Bernon
" Ida widow Nathan h 72 Bernon [change
Foxon Co The Inc seals and labels 239 W Ex-
Foxwell Frank L, Gorham's h 161 Waldo
Foy Bernard laborer h 170 Manton av
" Bernard J clerk bds 170 Manton av
" Etta R millhand bds 263 Waldo
" Frank foreman bds 263 Waldo
" James woolsorter bds 263 Waldo
" John J auto repairer bds 170 Manton av
" Joseph P operative bds 170 Manton av
" Patrick died March 16 1917
" Patrick J woolsorter bds 263 Waldo
" Thomas M chauffeur 245 Weybosset bds 170 Manton av
Foye Clara E widow Samuel S h 892 Elmwood av
" Francis Mrs bds 77 Lloyd
" Frederick J chauffeur h 66 Winter
" Olive M private sec Gorham's bds 892 Elmwood av
" Welcome U h 77 Ford
" see also FAHEY and FAY
Fraats Rudolph G loomfixer h 907 Branch av
Fracasso Andrea baker h 14 Gray
" Angelina widow h 22 Hassan
" Antonio teamster h 50 McMillen
" Carmine carpenter h 20 Greeley
" Elisabella clerk bds 22 Hassan
" Luigi helper bds 113 Ledge
" Rosindo bds 113 Ledge
" Sabatina widow h 113 Ledge
Frackelton Florence D clerk 738 Westminster bds 79 Hope
" George B clerk h 84 Robin

Frackelton
" Mary A Mrs h 79 Hope
" Mary E clerk 112 Union bds 79 Hope
" Thomas H plater h 90 Chestnut
Fraden Jacob pedler h 66 Gay
Fraenkel Bertha L phone opr 1137 Broad bds 125 Bridgham
" Herman ins agt h 125 Bridgham
Fraga Joseph jr laborer bds 101 Transit
" Joseph sr laborer h 101 Transit
Fraginoli Eulatereo laborer h 172 Spruce
Fragose Bernard A clerk h rear 82 Plain
Frail Edward foreman 61 Dike h 145 Alverson av
Fraime Annie M T variety 266 Charles h do
" Charles Edward asst supt 63 Charles h 74 Pettis
Frain Julia widow James h 32 Frank
" Myra E clerk 162 Clifford bds 306 Washington
Fraioli Alessandro laborer h 21 Ledge
" Angelo laborer h 145 Spruce
" Antonio laborer bds 136 Tell
" Francesco clerk h 80 Spruce
" Francesco laborer h 24 Christopher
" Gaetano fileworker h 94 Ridge
" Maria F widow bds 149 Ridge
" Mariano laborer h 136 Tell
" Tommaso laborer h 24 Christopher
Fraits Arthur C machinist h 48 Pekin
" Charles T, B & S h 586 Smith
" Ralph H sub carrier P O bds 586 Smith
Fraleigh C Walter mgr 245 Weybosset h 161 Gallatin
Framert Robert molder h 156 Whitehall
Francazio Lucio shoe repairer 1059 Chalkstone av h 22 Ring
France Adam died Jan 3 1918
" Herbert laborer h 41 Benedict
" Thomas W machinery 1212 Turk's Head bldg h 54 Linwood av
Francen Charles J rem to New York
Francescelli Giuseppe weaver h 145 Dean
Francesco Ciompolo h 79 Crary
Francescone Egisto baker 335 Atwells av h 141 Federal
Franchini Francesco jeweler h 96 Atwells av
" Giuseppe, B & S h 42 Pond
" Giuseppe jeweler h 494 W Exchange
Franchitti Ferdinando salesman 32 S Water bds 31 Ledge
Franciosi Antonio laborer h 57 Hawkins
" Michele driver bds 131 Dante
Francis Abby widow h 261 Richmond
" Albert J carpenter 45 Lester h 19 Wendell
" Andrew M grocer 126 Ives h 136 E Transit
" Arthur R salesman h 148 Elm Grove av
" Arthur T compositor Journal bds 171 Camp
" Bertha Mrs h 29 Pilgrim
" Caroline E h 26 Willow
" Charles laborer h 53 Armstrong av
" Chemical Co chemists 131 Washington rm 302
" Emma F widow Charles A h 159 Grove
" Ernest teamster h 368 Wickenden
" Esther M office sec 319 Butler Exchange bds 23 Dartmouth av
" Frank polisher h 980 Eddy
" Ida clerk 380 Westminster
" Frank A motorman h 884 Broad
" Frank M clerk bds 136 E Transit
" Frederick A shipper h 37 Hollis
" George janitor h 344 Willard av
" George weigher h 509 Washington
" Harold A laborer bds 26 Willow
" Henry N asst engineer 661 Westminster rm 16 h 385 Laurel Hill av
" James E (U S A) bds 509 Washington
" James F paymaster h 53 Felix
" Job weaver h 8 Beetle
" John jeweler h 80 John
" John oysterman h 112 Gano
" John J meat cutter bds 509 Washington
" John M clerk h 36 Transit
" John M hoseman Hose 4 h 36 East Transit
" Joseph died Dec 26 1917
" Joseph E teamer h 510 Wickenden
" Joseph L jeweler bds 31 Governor
" Joseph M painter h 286 Thurbers av
" Lillian L locketmaker h 26 Willow
" Louise A M teacher bds 8 Beetle
" Mary widow William h 66 Hospital
" Mary A widow John A h 152 Early
" Paul H h 385 Laurel Hill av
" Robert watchman h 309 Tockwotton
" Thomas A (T A Francis & Co) h 335 Wayland av [ket sq
" T A & Co (Thomas A Francis) cot on 31 Mar

Francis
" Victor A steno h 2 Beetle
" Walter janitor rms 427 Washington
" William A filer bds 135 Amherst
" William H, Gorham's h 37 Hollis
" William L salesman bds 31 Governor
Franciscan Missionaries of Mary 485 Broadway
Francisco Christy waiter Hotel Dreyfus bds 143 Washington
Franco Antonio barber h 105 Arthur av
" Antonio helper bds 20 Magdalene
" Antonio laborer h 25 Hillhurst
" Domenico h 8 Hauxhurst
" Gerardo laborer h 108 Federal
" Giuseppe laborer bds 279 Laurel Hill av
" Lanio laborer h 99 Knight
" Luigi laborer h 8 Hauxhurst
" Luigi laborer bds 252 Pocasset av
" Manuel F laborer h 135 Ives
" Manuel P oysterman h 173 Ives
" Pietro laborer bds 284 Pocasset av
" Saverio operator h 284 Pocasset av
" Vincenzo laborer h 252 Pocasset av
Franek Franz jeweler rms 43 Bassett
Franey James T clerk 212 Westminster bds 107 Lenox av
" Thomas J clerk 11 Exchange h 267 Public
Frank Adam bds 363 Manton av
" Adelaide (Specialty Shop) 334 Westminster bds 556 Public
" Archibald (U S A) bds 239 Ohio av
" Casper salesman 285 Canal h 40 Carrington av
" Charles A, U S meat inspector 407 Federal bldg h 239 Ohio av
" David h 130 Lexington av
" Edward waiter h 668 Chalkstone av
" Ethyl bookkeeper 285 Canal bds 27 Pratt
" Gertrude M buyer 176 Weybosset bds 130 Lexington av
" Haskell mgr 285 Canal bds 27 Pratt
" Hyman treas MtHope Distilling Co Inc 42 Peck h 21 Creighton
" Jacob H bds 556 Public
" Jennie dressmaker 374 N Main h do
" John F salesman 915 Turk's Head bldg h 82 Ayrault
" Joseph clothing h 27 Carrington av
" Laser jeweler h 19 Hilton
" Louis com trav h 556 Public
" Mildred (Specialty Shop) 334 Westminster rm 208 bds 556 Public [ington av
" Mildred I buyer 176 Weybosset bds 130 Lex-
" Milton newsdealer bds 179 Chalkstone av
" Milton F shipper 285 Canal h 179 Chalkstone av
" Misses The specialty shop 334 Westminster rm 208 [Pratt
" Moses prop Union Paper Co 285 Canal h 27
" Nellie widow Max h 179 Chalkstone av
" Peter shoemaker 119 S Main h 27 Robinson
" Rebecca L buyer 176 Weybosset bds 130 Lexington av
" Robert L molder h 40 Langdon
" Samson harnessmaker 125 Charles h 50 Howell
" Samuel pres MtHope Distilling Co Inc 42 Peck h 44 Hidden [Bridgham
Frankel Bertha M phone opr 1137 Broad bds 125
" Isaac W mgr 274 Weybosset h at Edgewood
Frankelton Harry porter baggageroom Union station [Lenox av
Frankenberg John T supt of plant 15 Snow h 251
Frankio John laborer h 11 Pilgrim
" Lena bds 11 Pilgrim
Frankland Earl M draftsman B & S h 12 Elgin
" Edwin F salesman h 202 Silver Spring
" Joseph clerk city yard 104 Henderson h 12 Elgin
" William E clerk B & S bds at Pawtucket
" William H machinist bds 12 Elgin
Frankler Julius carder h 10 Marvin
Franklin Albert E variety store 120 Elmwood av h at Auburn R I
" Amy F widow William H h 145 Howell
" Apartments 104 Franklin [Franklin
" Auto Supply Co automobile supplies 10
" A Burrell died July 10 1917
" Battery Service Station 30 Franklin
" Benjamin loom harnessmaker h 557 Westminster rm 19
" Caf (N Conca prop) 116 Atwells av
" Carrie V widow William h 130 Oxford
" Charles A real estate 536 Ind Trust bldg h 273 Morris av
" Edward salesman rms 83 Franklin
" Edwin clerk rms 319 Oxford

Franklin
" Edwin J electrician bds 90 Aldrich
" Edwin T driver h 250 Lowell av
" Effie A N teacher Peace-st school h 20 Tanner
" Eugene engineer 201 Pitman
" Eugene R engineer h 173 Laurel Hill av
" Frank clerk 179 Westminster h at Auburn
" Frederick H (Saunders & Franklin) 184 Whittier av h 17 Dorchester av
" Frederick P driver h 55 Miner
" Harold L machinist bds 90 Aldrich
" Henry B rem to Detroit Mich
" Herman B proofreader Journal h at Pawtucket
" Horace H h 378 Broadway
" Irving J foreman h 15 East
" Jewelry Co (Hyman Lightman, Hyman Chucnin) mfg jewelers 197 Eddy
" John L asst foreman 1163 Westminster h at Arlington
" Joseph H baggage master bds 210 Lockwood
" Leander S painter bds 17 Dorchester av
" Lena R clerk 191 Westminster bds 11 Pilgrim
" Leon P secondhand clothing 1149 Eddy h do
FRANKLIN MACHINE CO The Inc Edward B Hough pres George P Macready treas and gen mgr George R Burt vice pres 189 Charles—See page 1165
" Mason B inventor h 91 Ford
" Michael inspector police station 2 h 17 Tyndall av
FRANKLIN MUTUAL FIRE INS CO Joseph G Henshaw pres 15 Westminster—See back colored page I
" Pharmacy (Robert W Seltzer and George N Dunbar) 594 Westminster
" Premium Co (William W Pettis) premiums 511 Westminster rm 406 [Promenade
" Process Co dyers and dyeing machinery 291
" Richard ambulance attendant Prov City Hospital bds 757 Atwells av
" Russell T bookkeeper Nat Exchange Bank bds at Edgewood
" Samuel H attendant h 90 Aldrich
" Specialty Manufacturing Co 195 Rhodes
" Stanley H (U S A) bds 17 Dorchester av
" Tailoring Co (Robert Bernstein) 28 Franklin
" William E rem to Pawtucket
Frankson Frank F toolhardener h 138 South
Fransisco Joseph laborer bds 80 Brook
Frants Premier Distributing Co electric vacuum cleaners 77 Washington rm 206
Franz Marie T dressmaker bds 145 Union av
Franzen Frank laborer h 23 Holmes
" Gustav, Gorham's bds 23 Holmes
Fransese Domenico tailor bds 157 Federal
" Giovanne (U S A) bds 157 Federal
" Giuseppina Miss jeweler bds 157 Federal
" Vincenza widow h 157 Federal
Frappier Arthur J draftsman 86 Weybosset rm 54 bds 1667 Westminster [av h 72 Spruce
Fraraccio Costanzo blacksmith 2 and 4 Pocasset
Frasco Carlo laborer h 7 Barclay
Fraser Adelard machinist h 25 Alverson av
" Agnes M nurse bds 1 Congdon
" Alexander enlisted U S A
" Alexander C foreman h 157 Doyle av
" Alexander E electrician 112 Union h 101 Congdon
" Alexander W (Fraser & Ross) h 64 Dexter
" Allan wheelwright h 20 Westfield
" Arn T widow John B h 202 Camp
" Anna G employment mgr 208 Turk's Head bldg bds 25 Kenyon
" Annie G widow Henry bds 302 New York av
" Catering Co, Horatio Fraser prop 2 N Court
" Catherine D clerk B & S bds 384 Benefit
" Charles G (U S A) bds 135 Power
" Charles W clerk 9 Codding h 39 Glendale av
" Cleveland rem to Cleveland O
" Daniel lineman h 109 Livingston
" David S h 176 Smith
" Duncan h 135 Power
" Duncan R salesman 13 Dyer h at Eden Park
" Edward A machinist bds 25 Alverson av
" Edwin A clerk bds 202 Camp
" Elisabeth Mrs h 129 Thayer
" Elsie M clerk 2 Arcade bds 205 Clifford
" Esther C I steno 301 W Exchange bds 78 Congdon
" Ewen M, B & S h 176 Smith
" Forrest E student bds 42 Waverly
" Frances I Mrs h 42 Waverly
" Frank E crier Union Station h 1152 N Main
" Frederick W laborer h rear 65 Laban
" George M 57 Eddy h 47 Tyndall av

Fraser
" Gordon B chauffeur bds 176 Smith
" Harry G clerk 201 Turk's Head bldg h 138 Irving av
" Henry W machinist bds 169 Smith
" Horatio prop Fraser Catering Co 2 N Court and Subway Lunch 253 Canal h 122 Benefit
" Irving civil eng bds 122 Benefit
" Isaac A engineer h 200 Ohio av
" Isabelle F nurse bds 236 Broadway
" I G nurse bds 101 Congdon
" James A (U S A) bds 169 Smith
" James D B clerk h 302 New York av
" James E machinist bds 151 Benefit
" Jessie nurse rms 380 Benefit
" John at bleachery bds 248 Manton av
" John driver 187 Benefit
" John D, Am Screw Co h 29 Bellevue av
" John J lawyer 316 Turk's Head bldg bds 202 Camp [wood
" John M & Co mfg jewelers 62 Page h at Edge-
" Joseph carpenter h 64 Dexter
" Joseph janitor h 230 Meeting
" J Emerson machinist bds 230 Meeting
" Katherine clerk bds 380 Benefit
" Lottie Mrs clerk 55 Eddy rm 201 rms 129 Thayer rm 7
" Marion widow Thomas bds 25 Alverson av
" Marion L clerk B & S bds 176 Smith
" Mary A Mrs h 42 Aborn
" Mary C steno 1201 Turk's Head bldg bds 135 Power
" Mary W widow Frank H h 169 Smith
" Miskel tailor 275 Westminster bds 451 Pine
" Peter R foreman 456 Benefit h at E Providence
" Rachel C clerk B & S bds 75 Holden
" Thomas D hoseman Engine 2 h 11 Peach av
" Thomas D shoes 42 Olneyville sq h 1057 Broad
" William D clerk h 170 Camp
" William H operative bds 25 Lena
" William I clerk bds 20 Westfield
" William J jr clerk R R freight h at Arlington
" William M student bds 39 Glendale av
" William R engineer h 49 Woodbine
" & Ross (A W Fraser, D W Ross) contractors 64 Dexter
" see also FRASIER FRAZIER and FRAZER
Frasier Anthony M mgr 14 N Main h do
Frasillo Giovanne laborer bds 56 Tell
Fratandono Leopoldo bds 5 Armington av
Fratantuono Angelo furniture 365 Atwells av h 114 Almy
" Anna nursery maid R I Hospital bds do
" Francesco bds 41 Penn
" Joseph druggist 106 Knight h 41 Penn
" Joseph mgr 365 Atwells av bds 114 Almy
" Louis laborer h 32 Yale av
" Michael laborer 32 Yale av
Fratazza Antonio laborer bds 543 Union av
" Placido laborer bds 43 What Cheer av
Fraternal Emblem Co emblem mfrs 62 Glenham
Frates Rosa C Miss bds 20 John
Frattarelli Antonio baker 576 Douglas av h 570 do
" Biagio liquors 70 Arthur h 51 Knight
" Esterino M tailor h 564 Douglas av
" & Spetrini (Biagio Frattarelli, Giuseppe Spetrini) liquors 70 Arthur av
Fratues Florence Mrs h 113 Transit
" Manuel laborer h 24 Saunders
Fratus Anastasia clerk 203 Union bds 157 Benedict
" Antone laborer h 87 Transit
" John fish 68 Wickenden h 74 do
" Joseph laborer h 30 Fremont
" Joseph teamster h 157 Benedict
" Manuel laborer h 59 Ives
" Manuel liquors 438 S Main and furniture 268 Wickenden h 266 do
" Manuel machinist h 329 Williams
" Michael J driver bds 157 Benedict
Frats Anna bookkeeper bds 903 Branch av
Frawley Henry bricklayer h 39 Atwells av
" Marietta Mrs nurse h 202 Pond
" William H h 180 Crary [Federal
Fray Jewelry Co (Russell R Fray) mfg jewelers 9
" Russell R (Fray Jewelry Co) h 50 Elmhurst av
Frazee Victor prin Point-st grammar school h at Nayatt
Frazer Napoleon foreman h 31 Academy av
" Nora widow Leo h 16 Chambers
" Thomas (U S A) bds r 16 Chambers
" see also FRASER FRASIER and FRAZIER
Frazier Alice E domestic h 372 Friendship
" Arvine A publisher h 107 Harrison
" Catharine widow George H h 37 Seabury

Frazier
" Clifford H linotype opr Journal h 309 Highland av [hall
" Edward F painter h 170 Whitehall
" Ethel M steno 144 Fountain bds 170 Whitehall
" James C salesman 162 Clifford h 54 Gladstone
" Janie widow Robert L h 147 Williams
" Josephine Mrs h 88 Diamond
" Julia widow George h 352 Potter's av
" Leo rem to Conimicut
" Victor H teller United Nat Bank bds 352 Potter's av [av
" Walter helper h 62 Benefit
" Walter E clerk 90 Westminster b 352 Potter's
" see also FRASER FRASIER and FRAZER
Frech Marie widow Charles bds 235 Waterman
Frechette Adelard weaver h 108 Delaine
" Albert operative h 248 Valley
" Bernadette bookkeeper and music teacher 42 Franklin rms 254 Washington
" Eugene J lather h 81 Sampson av
" Joseph rem to Woonsocket
" Joseph A clerk bds 278 Pine
" Joseph E weaver h 42 Covell
" Leo J rem to Connecticut
" Salina L Mrs h 42 Covell
Freda Alessandro mgr 346 Atwells av h 82 Sutton
Freden Alfred J tailor 146 Westminster rm 201 h 86 Carolina av
" Andrew P machinist h 71 Algonquin
" Andrew R clerk R R freight b 71 Algonquin
" Herman M clerk R R freight bds 71 Algonquin
" Martin B toolmaker h 70 Main av
Frederick Anton C sausage maker h 37 Viola
" Augusta P steno 412 Turk's Head bldg bds 117 River av
" Charles laborer h 7 Smith
" Edward H salesman h 597 Hope
" Emil h 117 River av
" Eugene G inspector 230 Chestnut
" Henry h 337 Plainfield [Cranston
" Henry confectionery 71 Manton av h at
" Jacob h 337 Plainfield
" John E clerk h 54 Burlington
" King jeweler bds 883 N Main
" Lillian A steno bds 596 Hope
" Nicholas H jr teamster bds 267 Grove
" Oscar E F filemaker h 119 River av
" Wilhelmina widow Nicholas H h 267 Grove
Fredericks E Pado rem to Brockton Mass
" Frederick A music teacher h 294 Oxford
" Henry dep col Internal Revenue 218 Federal bldg h at Cranston
" John laborer h 452 N Main
" William H clerk foot Crary h 37 Somerset
Frederickson Charles A machinist h 679 Public
Fredette Ernest filecutter h 54 Chaffee
" Helene bookkeeper bds 13 Willow
" Isaac N furniture mover h 153 Laban
FREDETTE JOSEPH S furniture mover 90 Dike h 13 Willow—See page 1116
" Lawrence N floor finisher 180 Wash bds 22 Bancroft
" Louis rms 1952 Westminster
" Napoleon watchman h 54 Chaffee
Fredericks Henry sausagemaker h 337 Plainfield
" William H clerk J A Potter & Co foot of Crary h 37 Somerset
Frederickson Edwin enlisted U S N
" John H variety 128½ Prairie av h do
Fredryk Joseph weaver h 50 Putnam
Free John W died Nov 2 1917
Freeborn Ella N housekeeper 34 Hayward
" George (G M Freeborn & Co) h 458 Lloyd av
" G M & Co (George Freeborn) painters 72 S Water
" Harriet C widow Orland h 20 Medway
" Helen C bds 458 Lloyd av
" Rhoda clerk 416 Fed bldg bds at Allenton
Freedman Abraham D vice pres 314 N Main bds 17 Halsey
" Anna steno 42 Peck bds at Cranston
" Barney pedler h 27 Kane
" Hyman sec 314 N Main bds 17 Halsey
" Max pedler bds 27 Kane
" Morris foreman h 172½ Somerset
" Samuel mgr 447 Westminster rm 4 h 429 Pine
Freehoffer Charlotte M tel opr Journal bds 598 Broadway
" Frank L dressertender h 598 Broadway
Freeley James T coachman h 295 Woodward rd
Freeman Abby Ann Mrs at Home for Aged Women
" Abe bartender 332 N Main h 147 Benefit
" Adelia S principal Benefit-st school h 16 Arch

Freeman
" Albert M (U S A) bds 9 Catalpa rd
" Angela (A Freeman & Co) bds 75 Comstock av
" Angela & Co (Helen E Kirwan) milliners 290 Westminster rm 811
" Anna F at Home for Aged Women
" Annie F widow Asa bds 40 Seventh
" Arthur clerk 10 Peck [34 Taber av
" Arthur C salesman 1212 Turk's Head bldg h
" Arthur C jr (U S A) bds 34 Taber av
" Belle C milliner h 75 Comstock av
" Carlos D salesman 421 Ind Trust bldg h at Taunton Mass
" Carrie A widow Caleb E bds 221 Messer
" Clarke F enlisted U S A
" David laborer bds 402 Washington
" Edith G teacher Bridgham-st school b 16 Arch
" Edward, B & S bds 9 Thomas
" Eliza A dressmaker h 57 Hudson
" Eliza A widow died Dec 25 1917
" Ernest R h 36 Angell
FREEMAN E L COMPANY stationers booksellers and printers 109 Westminster—See page 1249
" George Arthur bookkeeper 20 Westminster h 235 Meeting
" George A engineer h 121 Pleasant
" George A real estate bds 101 Hamilton
" George F janitor 403 S Main h do
" G Otis machinist bds 17 Daboll
" Hannah widow Thomas h 32 Hamilton
" Hannah M bds 317 Jastram [5
" Harold Co music publishers 42 Weybosset rm
" Harold B (Harold Freeman Co) h 66 Savoy
" Helen L Mrs h rear 43 Parsonage
" Henry E mgr 67 Candace h at E Providence
" Herbert A oyster opener h 228 Rhodes
" Herbert E clerk h 102 Tobey
" Hovey T enlisted U S A
" James cook rms 14 Bank
" James E filecutter bds 69 Harold [wich
" James F (James F Freeman Co) h at E Green-
FREEMAN JAMES F CO (James F Freeman, Thomas J Freeman) real estate and ins agts 502 Grosvenor bldg—See page 1227
" James W relief mgr 142 Westminster h 37 Parkis av
" John R pres Providence Gas Co 815 Grosvenor bldg h 235 Arlington av
" John R jr chemical eng bds 235 Arlington av
" Julian J auto repairer 293 Fountain h 6 Quince
" Lester A teacher h 32 Princeton av
" Lydia B bookkeeper Terminal Warehouse Co of R I bds 102 Tobey
" Mabel C clerk rm 304 State House b at Pawt
" Mary E dressmaker bds 57 Hudson
" Mary J widow Frank S bds 99 Laurel Hill av
" Mary L Mrs h 16 Somerset
" Michael liquors 332 N Main h 98 Olney
" Mortimer O clerk 554 Chalkstone av
" Nelson bds 226 Lockwood
" Olive M Miss nurse h 112 Governor
" Oscar M rem to Seekonk Mass
" Otis M, Nat bank examiner 1002 Turk's Head bldg h 89 Angell
" Peter J junk h 225 Power
" Ralph printer h 50 Sawyer [Warwick
" Ralph F electrician 32 Custom House st h at
" Reuben pedler h 46 Baxter
" Roger M enlisted U S N
" Roland laborer h 6 Elbow
" Sarah Mrs h 91 Borden [23
" Sarah A dressmaker rms 753 Westminster rm
" Thomas J (James F Freeman Co) h at E Greenwich
" Victoria phone opr bds 150 Eaton
" Virginia A dressmaker bds 57 Hudson
" Wealthy W Miss bds 45 Burrows
" Wesley H teamster bds 97 Logan av
" William B mgr 109 Westminster h 60 Forest
" William H barber h 97 Logan av
" William H carpenter rms 1168 Westminster
" William J laborer h 69 Harold
" William J pawnbroker 51 Olneyville sq rm 1 h 90 Whittier av
" William P H cut glass worker rms 35 Burgess
Freeman's Restaurant (Michele Scalzi) 39 Weybosset
Freer Catharine E widow John b 73 Bishop
" Mary widow James h 122 Bath
" Robert engineer B & S h at Cranston
" William H, B & S h 401 Orms
Freese Carleton Foss adv agent 96 Westminster h at Edgewood
" Edgar E clerk bds 176 Reybolds av

Freese
" F Herbert salesman 257 W Exchange h at Kingston [Kingston
" F H Mrs bookkeeper 196 W Exchange h at
" George H foreman h 1309 Eddy
" Lulie M music teacher bds 1309 Eddy
" Osborn S salesman 127 Westminster h 13 Sprague
" Raymond M vocalist bds 1309 Eddy
" Swan toolmaker h 176 Reynolds av
Freethey Clarie L teacher Laurel Hill-av school bds 188 Pond
" Earl P foreman bds 53 Congress av
" James J laborer h rear 5 Handy
" Paris W carpenter h 53 Congress av
" Rose Mrs bds 333 Orms
Freetoloso Angelo laborer h 272 Hawkins
Fregeau Zoe widow Joseph died Aug 19 1917
Freiberg Max clerk 631 Westminster bds 723 do
Freiberger Albert C clerk h 168 Whitehall
" Carl painter bds 78 Clarence
" Ernestine widow Edward J h 78 Clarence
Freiden Alfred tailor h 86 Carolina av
Freidenberg John pedler h 231 Willard av
Freitas John laborer h 27 East
" Joseph S laborer h 50 Armstrong av
" see also Fraters
Freits Arthur machinist h 48 Pekin
Frelund Augusta Mrs h 174 Clifford
French Albert R foreman 68 W Exchange h 115 Ohio av
" Alfred W machinist h 61 Mulberry
" Arno E salesman 89 Weybosset h 20 Elgin
" Byron painter h 8 Conduit
" Cable Co test station 111 Charles [Prov
" Carlyle G clerk 225 Ind Trust bldg h at East
" Charles H grain dealer h 76 Anthony av
" Charles W fireman h 58 Thurston
" Clara G h 6 Poplar
" Diana widow h 50 Hartford av
" Edward clerk Fox Point whf h 350 Benefit
" Elizabeth widow h 455 Fountain
" Ella A widow Joseph W h 436 Public
" Emery J toolmaker h 4 Corey [Couples
" Ephraim W at Home for Aged Men and Aged
" Eugene Mrs clerk 244 Weyobsset bds Crown Hotel [Washington
" Eva M Mrs bookkeeper 65 Plainfield bds 317
" Frank G clerk 7 Crawford sq h at E Prov
" Frank H teamster bds 50 Hartford av
" Frederick W com trav h 26 Stanwood
" F Lovell com trav bds 26 Stanwood
" Harold A salesman 705 Westminster h at Rehoboth Mass
" Harry A rms 317 Washington
" Heywood S vice pres J W Bishop Co 417 Butler Ex h at Newtonville Mass
" H Arnold foreman h 167 Harrison
" H Nelson inspector 17 Custom House st h at Pawtucket [rm 5
" Import Co jewelers' findings 107 Westminster
" Irving T buyer 243 Westminster rms 1177 do [Providence
" John H insurance 17 Custom House st h at E
" Joseph E foreman 7 Beverly h 29 Thurston
" Laura I teacher Asa Messer school h 613 Angell [ston
" Leroy O sub carrier Olneyville P O h at Cran-
" Lula housekeeper 48 Montague
" Mabel bookkeeper and steno 100 Fountain rm 105 bds at E Prov
" Marion G bds 26 Stanwood
" Martha L milliner 23 Arcade
" Mary bds 57 Waterman
" Mary E teacher for blind 86 Weybosset rm 53 bds 436 Public
" Nellie widow Frank B h 217 Lockwood
" Richard E (Happyland Novelty Shop) 25 Empire h 25 Broadway
" Russell (U S A) bds 115 Ohio av
" Russell A (U S A) bds 307 Cranston
" Sarah E Mrs h 455 Fountain
" Tailoring Co furriers 139 Mathewson rm 609
" Thomas machinist rms 89 Broadway
" Walter E engineer 17 Exchange rm 413 h 22 Georgia av [gell
" Walter I bookkeeper 709 Harris av h 613 An-
" William conductor bds 50 Hartford av
" Winnifred C bds 26 Stanwood
Freny Laurino laborer h 230 Wickenden
Frenzi Francisco laborer h 24 Handy
Fretter Herman J laborer h 161 Briggs
Freudigman Martin brewer h 66 Priscilla av
" Stephen brewer h 2 DeSoto
Frew James rem to Cranston

Frey Alphonse (Frey Bros) h 50 Radcliffe av
" Bros (Paul and Alphonse) florists 52 Radcliffe av
" Paul (Frey Bros) h 50 Radcliffe av
" William W h 244 Bowen
Frezette Adelard weaver h 108 Delaine
Friberg John A carpenter h 210 Thurbers av
" Max (U S A) bds 723 Westminster
Fricker Alexander compositor Evening New s h 228 Eastwood av
" Anna J widow William A h 299 Plainfield
" Edwin C clerk 162 Dorrance h 19 Rye
" Emma F h 338 Plainfield
" Frederick B confectioner h 62 Heath
" Joseph W laborer h 76 Laban [Wash
" Julius L pianotuner 509 Westminster rms 313
" Mary A M phone opr 15 Bough bds 89 Tobey
" Mary E clerk h 89 Tobey
" Mary G widow George W h 21 Rowan
" Raymond F clerk 265 Union av h 89 Tobey
" Victor J foreman Gorham's h 34 Sawyer
Friden Andrew P machinist h 71 Algonquin
" Andrew R clerk bds 71 Algonquin [quin
" Herman M clerk N Y, N H & H b 71 Algon-
" Verner M toolmaker bds 70 Marion av
Friedberger see Freiberger
Fried Bella grocer 165 Oak h do
" Joseph bds 165 Oak
Friedlander Israel mgr 180 Westminster bds 80 Burnett [Doyle av
Friedman Aaron I police station 1 traffic div h 14
" Benjamin junk dealer h 31 Kane
" David pedler h 37 Ashburton
" Harris tailor 38 Empire h 124 Transit
" Harry driver h 6 Boone
" Harry junk h 46 Shawmut
" Israel carpenter h 232 Blackstone
" Israel laborer bds 51 Hawes
" Joel clerk 191 Westminster bds at Cranston
" Joseph clerk bds 124 Transit
" Joseph pedler bds 37 Ashburton
" Max pedler bds 31 Kane
" Morris (U S A) bds 124 Transit
" Rosalie widow Reuben midwife h 305 N Main
" Samuel clerk 63 Washington rm 24 bds 6 Boone
" Sarah bookkeeper bds 373 Potter's av
" Simon coal and wood 131 Richmond also confectionery 148 Willard av h do [av
" Warren clerk Westminster Bank bds 14 Doyle
Friedrich Nicholas H teamster h 267 Grove
Friedrick Henry deputy collector Internal Revenue Office bds at Edgewood
Friel Catherine J bookkeeper 118 Mathewson bds 18 Grove [Cranston
" Cornelius road supervisor 407 Union sta h 794
" James J salesman h 18 Grove
" John coremaker h 102 Atlantic av
" John J molder h 102 Atlantic av
" John O rubberworker h 19 Gay
" Mary E milliner bds 18 Grove
" Patrick H janitor 335 Westminster h do
" Rose Miss bds 18 Grove
Friend Augustus F rem to Edgewood
" Fred engineer Prov Opera House h 23 Aborn rm 16 [wood
" Jennie A clerk 326 Westminster bds at Edge-
Friendlick Louis clerk 244 Westminster b 461 Elmwood av [59 W Friendship
Friendship Auto Station (Clifford H Howland)
Friery Olney porter 73 Dyer bds 14 Perkins
Fries Christina prop The Wilhelm 51 Chestnut h do
" Donald A clerk h 37 Verndale av
" Ernest variety 502 N Main h 67 Bates
" George W driver 249 Eddy h 51 Chestnut
" Raymond J adv mgr 69 Point h 35 Verndale av
Friese see Freese
Frink Charles H h 345 Blackstone
" Eliza A widow John S h 76 Lancaster
" Lewis J physician 897 Broad h do
" Mabel S clerk supt police dept 161 Fountain bds 76 Lancaster
Frinski Fred operative h 50 Florence [can
Frio Frank shoemaker 209 Amherst h 10 Republi-
Friswell Louisa widow Edward D bds 76 Adelaide av
" Stanley E (U S N) bds 76 Adelaide av
Fritsch Caroline widow Carl h 29 Niagara
" William N bds 29 Niagara
Fritsche Joseph W machinist h 255 Pearl
Fritscher Anthony F jr salesman 14 Blount bds 160 Broad
" Etta A phone opr bds 223 Knight

Fritscher
" George H mgr 397 Westminster h 52 Lexington av [26
" Lucy H widow Anthony h 318A Cranston rm
Frits Alexander R mgr gasoline dept Allen's av cor Sherburne h 270 Gano
" Carl E (U S A) bds 76 Wood [E Prov
" Caroline bookkeeper 135 Mathewson bds at
" Earl G draftsman bds 76 Wood [Irving av
" George adv agt 86 Weybosset rm 20 bds 16
" Joel R dentist 12 Olneyville sq rm 3 h 76 Wood
" John A clerk h 193 Althea
" Willis O collector 112 Union h 76 Wood
Froberg Andrew P conductor h 387 Blackstone
" John L janitor h 38 Carter
" Otto stonesetter bds 37 Congress av
" Peter P cook Butler Hospital h 509 Morris av
Froeschmann George H bartender 196 Pine h 314½ Blackstone
Froglio Alesandro laborer h 21 Ledge
From John laborer h 141 Williams
Frommer Mary Mrs h 26 Harkness
Fronsen Werner machinist h 169 Dudley
Frosberg Harry C silversmith bds 23 Adelaide av
Frosolonese Club rooms 134 Cedar
Frost Adeline widow Francis bds 223 Cass
" Caroline E widow Alanson h 1418 Broad
" Charles A bookkeeper 36 Custom House h 32 do [188 Hamilton
" Ernest H deputy supt 520 Grosvenor bldg h
" Gazie Estelle nurse bds 32 Division
" G Frederick lawyer R I Co 100 Fountain h at Rumford
" Harry jeweler bds 216 Cass
" Harry B clerk 42 Weybosset rm 23 b 233 Ohio av
" Luman M, B & S h 145 W River
" Luther H rem to Pawtucket
" Mary J Mrs attendant 629 Butler Exchange bds 130 Francis [Langham rd
" Mildred S clerk 738 Westminster bds 37
" M Grace teacher Technical High school b at Edgewood [130 Francis
" Thomas J attendant 629 Butler Exchange h
" Walter B (Walter B Frost & Co) h 233 Ohio av
" Walter B & Co publishers The Manufacturing Jeweler 42 Weybosset rm 23
" William I asst supt bds 47 Waterman
" W Louis lawyer 42 Weybosset rm 27 h 104 Ohio av
Frotek Frank laborer h 142 Delaine
Frown Frank, Gorham's bds 82 Ardoene
Fruccella Gemma jeweler h 188 Spruce
" Guglielmo jeweler bds 188 Spruce
Frucht Harry bicycle repairer 371 S Main bds 33½ Arnold
Fruit Dispatch Co whol fruit 641–642 Grosvenor bldg [h 41 America
Fruscelli Giuseppe photographer 252 Atwells av
Frusher Richard supt 1012 Eddy h 13 Richardson
Fry Albert F (Fry Bros) h 969 Eddy
" Albert H (U S N) bds 969 Eddy
" Bros (Albert F and Walter U) mfg jewelers 62 Page
" Charles jeweler h 37 W Friendship
" Elsie G widow Lauriston h 31 Haskins
" Fred A cook 963 Westminster h 209 Sherburne
" Marianna A widow Edward H bds 228 Washington av
" Raymond E clerk bds 37 W Friendship
" Walter U (Fry Bros) h 25 Babcock
" William R porter h 8 Conduit
Frye Alfred T mgr 38 Pitman bds 171 Power
" Amos P foreman h 281 Globe
Fryer Annie E steno R I Hospital Trust Co bds 19 Squanto [19 Pine
" -Auster Company mfrs automobile supplies
" Charles H pres 11 Pine h at New York
" Charles H Co printers and advertising specialists 11 Pine
" Edith (H S Fryer & Co) bds 19 Squanto
" Ethel bds 19 Squanto
" Hal Music Co music publishers 11 Pine
" Harvey S (H S Fryer & Co) bds 19 Squanto
" H S & Co (Harvey S and Edith) dry goods 280 Veazie [Squanto
" Ida M clerk Merchants Nat Bank bds 19
" Samuel h 19 Squanto
Frysiek Thomas tailor h 40 Bradford
Fucci Michele laborer h rear 25 Weeden
Fuchs Elisabeth widow Louis bds 1117 Eddy
" Paul A breweryworker h 238 Killingly
Fuderer William F pressman 60 Weybosset
Fueich Nicholas lodginghouse 1 Packet

Fuerth Ernest toolmaker bds 276 California av
" Helen bookkeeper 131 Washington rm 201 h 276 California av
" William teamster 276 California av h do
Fugere Arthur J machinist h 860 Douglas av
Fugure Henry H (Canadian Army) h 152 Howell
Fuini Olivio laborer h 79 Spruce
Fulastro Vincenso gardener bds 234 Federal
Fulcher A Frank machinist bds 407 Weybosset
Fulford Harry sec and treas Fulford Mfg Co 14 Blount h at Edgewood [av
" Joseph (Joseph Fulford & Co) h 120 Pavilion
" Joseph & Co coal 1089 Eddy
" Lester E pres Fulford Mfg Co h at Edgewood
" Mfg Co jewelers' findings 14 Blount
" Nellie Miss roominghouse 333 Pine
Fulio Paolina laborer h 490 Union av
Full Elmer D chemist h 48 Lauriston
Fullam D Francis asst pastor StMichael's R C church h 461 Prairie av [W Clifford
Fullaway Reginald clerk salesman 99 Canal h 136
Fuller Abbie E widow George P bds 18 Viola
" Ada E jeweler bds 89 Somerset
" Adelaide R asst cashier 10–12 Market sq bds at Pawtucket
" Adrian J (J S Fuller & Son) h 1183 N Main
" Albert M rem to Pittsburgh Pa
" Amy E music teacher 509 Westminster rm 57 bds at Cranston
" Anna A h 283 Brook
" Byron C clerk bds 58 Dexter
" Caleb A dep milk insp 245 Canal h 71 Charles Field [Pearl
" Charles E jr foreman 100 Richmond h 105
" Clarence L real est agt 87 Weybosset rm 44 h 220 Linwood av
" Clarence M foreman 97 Dyer h 85 Hudson
" Clifton W clerk B & S h 45 Comstock av
" Earl C (U S A) bds 235 Friendship
" Edward H estimator 898 Westminster h at Pawtucket [h 11 Benevolent
" Edward M ins agt 205 Industrial Trust bldg
" Ernest L sec Theodore W Foster & Bro Co 100 Richmond h 1364 Smith
" Eugene mason rms 12 Broad [gut av
" Everard C bookkeeper 21 S Main h 42 Farra-
" Florence Mrs h 55 Dartmouth av
" Frank C asst undertaker 256 Weybosset h 235 Friendship
" Frank C (U S A) bds 235 Friendship
" Frank H clerk B & S h 92 Bridgham
" Frederic H 604 S Main and pres The Fuller Iron Works 40 Tockwotton h 277 Brook
" George sec and treas 633 S Main h 101 Medway
" Grace E music teacher bds 56 Candace
" Harold mechanic bds 57 Parkis av
" Harriet bds 79 Charles Field
" Harriet E widow Richard bds 297 Pearl
" Harriet P Mrs teacher Classical High school h 101 Medway
" Harry supt 101 Sabin rm 19 h 157 Irving av
" Henrietta B Mrs h 45 Comstock av
" Henry A stable 49 Tobey h 53 do
" Herbert H jeweler h 43 Charles Field
" Howard F pres and mgr 64 Globe h 56 Candace [ster av
" Ines M teacher Kelly-st school bds 177 Web-
FULLER IRON WORKS The Frederic H Fuller pres R C Fuller sec and treas 40 Tockwotton—See page 1120
" James machinist h 56 Candace
" Job S & Son (Adrian J) plumbers and gas fitters rear 1183 N Main
" Joe S (J Fuller & Son) h 1187 N Main
" John P driver bds 58 Dexter
" John W master mariner bds 172 S Main
" J Otis instructor B U h 283 Brook
" Lester E draftsman B & S h 126 Lexington av
" Lester N rem to Worcester Mass
" Lillian M bookkeeper bds 58 Dexter
" Lillian M steno 1310 Turk's Head bldg bds 683 Hope
" Lillian N teacher (Pawt) bds 45 Comstock av
" Lizzie F Miss h 58 Dexter
" Louis D H dentist 361 Elmwood av h do
" Manley C jeweler h 291 Carpenter
" Margaret A bds 79 Charles Field
" Marshall H pres h 8 Cole av
" Mary Mrs lodginghouse 437 Pine
" Mary A widow George bds 30 Medway
" Mary E widow Charles W h 42 Farragut av
" Oliver A (U S N) bds 283 Brook
" Perry A jeweler h 177 Webster av
" Rufus C (U S N) bds 79 Charles Field

Fuller
" R Clinton sec and treas The Fuller Iron Works 40 Tockwotton h 79 Charles Field
" Stansfield A dentist 433 Westminster rm 12 h at Auburn
" Walter A (U S A) bds 683 Hope
" Walter M oil mfr h 683 Hope
" Warren I rem to Woonsocket
" Wilbur F pedler h 433 Plainfield
" William D Mrs rem to New York city
" William H mgr 143 Broad h 207 Camp
" Winfield J treas Winfield J Fuller Co Inc h 5 Sackett
FULLER WINFIELD CO Inc real estate and ins Howard bldg 171 Westminster—See page 1138
Fullerton George R enlisted U S A
Fulori Giovanni weaver h 820 Charles
" Mariano laborer bds 820 Charles [Park
Fulton Annie I teacher Ruggles-st school bds 117
" Cecilia bds 63 Doyle av
" Frank T physician 36 Prospect h do
" Hugh cabinet maker died May 19 1917
" Hugh salesman 324 Howard bldg bds 117 Park
" Joseph C clerk 29 Darling h 35 Evergreen
" Margaret T bookkeeper bds 117 Park
" Marshall student bds 36 Prospect
" Mary clerk bds 63 Doyle av
" Mary P Mrs rem to Bridgeport Conn
" Olive clerk bds 117 Park [av
" Robert R office mgr 722 Eddy h 118 Indiana
" Theresa bds 63 Doyle av
" Truman carpenter h 17 Wise ct
" William E clerk h 63 Doyle av
Funari Luigi laborer h 153 Prudence av
" Luigi jr laborer bds 153 Prudence av
Fuoroli Giovanne weaver h 820 Charles
" Mariano weaver bds 820 Charles
FURBY see **FERBY**
Furcetti Carmine laborer h 121 Acorn
Furcineti Laverio cigarmaker 124 Atwells av bds 203 Federal
Furey Annie G, Gorham's bds 603 Harris av
" Bridget L grocer 526 Huntington av h do
" Charles H dist dep Modern Woodman of America 42 Weybosset rm 16 h 101 Beacon av
" Edward conductor bds 8 Belmont av
" George W student bds 8 Belmont av
" Harry J machinist bds 8 Belmont av
" James molder h 8 Belmont av
" James J molder h 15 Wayne
" James J student bds 46 Benevolent
" John G painter bds 603 Harris av
" Julia A Miss h 603 Harris av [Benevolent
" Theresa A teacher Vineyard-st school bds 46
" Thomas F filemaker h 177 Regent av
" Thomas H spinner h 1 Hale
" Thomas H jr rem to Waterbury Conn
Furgeson Arthur L electrician h 395 Plain
Furia Giovanne B laborer h 554 Union av
" Paoli laborer h 490 Union av
" Pietro laborer h 275 Laurel Hill av
Furlong Annie widow Edward h 66 Borden
" Bertha steno bds 125 Thayer
" Catherine J steno H & N Y Trans Co bds 46 Benevolent
" Everit jeweler 62 Baxter
" Grace M steno bds 125 Thayer [av
" James Elton bookkeeper 23 Acorn h 262 Union
" James E h 125 Thayer
" James J student bds 46 Benevolent
" John H engineer h 54 Anthony av
" John H iron molder h 18 School
" John W (John W Furlong Co) h 46 Benevolent
" John W Co contractors 46 and 63 Benevolent
" Mary C bds 66 Borden
" Philip S (John W Furlong Co) bds 46 Benevolent
" Theresa A teacher Vineyard-st school bds 46 Benevolent [Adelphi av
" Theresa G principal Ives-st school bds 41
" Thomas C rem to Auburn [av
" William M conductor 440 Eddy h 54 Anthony
Furness Joseph M h 17 Dodge
Furniss Mildred steno bds 21 Adelaide av
" Wm H tuner 297 Weybosset h at Central Falls
Furtado Antone clerk 172 Ives bds 323 Williams
" Francisco baker 380 Westminster
" Frank machinist rms 41 Stewart
" Jose S h 106 John
" Joseph laborer h 12 Armstrong av
" Manuel wireworker h 273 Wickenden
Fury Julian rem to Natick
Fusaro Pietro laborer h 14 Sutton

Fusco Angelo laborer h 6 Hewit
" Antonio street sweeper bds 73 Tell
" Antonio teamster h 153 Almy
" Bernardo barber 104 Knight h 72 do
" Carmine jeweler h 115 Silver Lake av
" Cassimino laborer h 71 Gesler
" Edoardo laborer bds 114 Tell
" Emilio laborer h 50 Hassan
" Enrico barber 1369 Westminster bds 1323 do
" Flomena widow h 153 Almy
" Francesco carpenter h r 141 Penn
" Francesco laborer h 14 America
" Francesco shoe repairer 655 N Main bds 1 Dryden lane
" Gabriel tailor bds 1323 Westminster
" Giuseppe tailor h 1323 Westminster [1323 do
" Joseph ice cream maker 1349 Westminster h
" Mario repairman 131 Fountain bds 28 Alto
" Pasquale fileworker bds 71 Gesler
" Pasquale fileworker bds 1323 Westminster
" Peter clerk h 42 Social
" Ralph apprentice bds 1323 Westminster
" Saverio blacksmith h 58½ Penn
" Vincenza clerk bds 71 Gesler
" Vincenzo laborer h 101 Gesler
Fuscone Francesco laborer bds 36 Marietta
Fusello Giogio carpenter h 617 Charles
Fuszard Frederick A pork products 489 Plainfield h 96 Sterling av [Eastwood av
" Frederick C pork products 289 Plainfield h 154
Fuyat Austin E clerk 102 Grosvenor bldg bds 204 Althea
" Henry bds 80 Robin [land
" Gerald M clerk 51 Exchange pl bds 126 Port-
" Henry J foreman 241 Harris av h 80 Robin
" Henry J painter h 1149 Chalkstone av
" Leonard N J architect bds 1149 Chalkstone av
" Martin H machinist h 126 Courtland

Gabbel Joseph G janitor bds 70 Kenyon
Gabbi Charles foreman 9 Codding h at Pawtucket
" Charles L laborer h 94 Niantic av
" James foreman Kinsley av cor Sims av h 15 Viola
Gaboury Charles bartender rms 282 Fountain
" George driver 319 W Exchange bds 28 Yale
" George J gasfitter h 31 Yale av
" Joseph F jeweler h 16 Messer
Gabrey Mary widow Joseph h 36 Putnam
" Paul comber bds 36 Putnam
Gabriel Montague polisher h 318 Public
" Pauline clerk 28 Pine bds 125 Governor
Gabriele Carmine laborer bds 12 Como
" Frank musician h 90 Penn
" Pasquale painter h 3 Crout
" Pietro laborer bds 29 Blaine
" Tommasso laborer h 39½ Ledge
Gabrielsen John K machinist h 1 Luther
Gabrielson Bernard M patternmaker h 1 Gilbert
" Constance W nurse bds 1 Gilbert
" John G machinist bds 180 Laban [389 do
Gabrilowits Abraham bookstore 391 N Main h
Gadbois Antoine wever h 130 Huntington av
" Arthur chauffeur bds 130 Huntington av
" Edmond jeweler bds 130 Huntington av
" Eugene bds 130 Huntington av
" Eugene L polisher h 9 Wise ct
" Evan spooler bds 130 Huntington av
" Malvina variety 187 Oak h do
" Malvina M Miss variety 187 Oak h do
" Ovillard jeweler h 18 Grover
" Rosealma student bds 130 Huntington av
Gaddes Frances widow h 13 Pocasset av
" Frederick C coremaker h 48 Canton
Gaddis John Lester asst cashier 10–12 Market sq bds at Hillsgrove
Gadrow Alfred L machinist h 80 Bowdoin
Gadsby Horace, B & S h 90 Sycamore
Gadwah William D police station 8 h 102 Superior
Gaffett Louis N machinist bds 192 Oxford
Gaffney Albert painter h 11 Reeder
" Albert E painter bds 11 Reeder
" Andrew A h 221 Rhodes
" Charles H variety 183 Calhoun av h 34 Binney
" Charles L (U S A) bds 189 Althea
" Elisabeth jeweler h 11 Reeder
" Florence packer bds 11 Reeder
" George F operator bds 509 Branch av
" James T clerk 383 Westminster h 71 Pond
" Jennie A widow John A 156 Douglas av
" John F clerk 110 Grosvenor bldg bds 356 Wickenden
" John H died June 26 1917
" John H jeweler h 160 Oxford
" John J pedler h 11 Whipple
" John W forester bds 509 Branch av

Gaffney
" Joseph foreman 271 Canal h at E Prov
" Maria widow Patrick bds 221 Rhodes
" Mary widow John h 356 Wickenden
" Mary widow Owen h 156 Douglas av
" Mary D cardiograph operator R I Hospita
" Mary E widow James bds 509 Branch av
" Mary E widow Patrick h 8 Mathew
" Patrick laborer h 62 Bogman
" Patrick F h 107 Oxford
" Sadie nurse Hope Hospital bds do
" William O machinist bds 8 Mathew
Gagan Edward L clerk B & S h 267 Admiral
" John traffic officer h 107 Academy av
" Patrick porter Butler Hospital bds do
" Thomas rem to Buffalo N Y
" William H clerk bds 100 Grove
Gage Addie M teacher bds 34 Stanwood
" Annie widow Isaac N h 104 Codding
" Annie E widow Leander P dressmaker 97 Lenox av bds do
" Benjamin clerk 131 Weybosset bds 166 Broad
" Catherine widow Rudolph h 472 Public
" Charles I prop 129 Weybosset h 34 Arch
" Earl F driver Adams Express h 170 Pearl
" Ellen I bds 85 Waverly [ship
" Florine K clerk 20 Market sq bds 419 Friend-
" Fred W foreman 47 Charles h 80 Summer
" Frederick O civil engineer City Hall bds 472 Public
" Freeman F lineman h 298 Lockwood
" H Chester mgr 134 Fountain h at Edgewood
" John bds 304 Point
" Lewis R rem to Riverside
" Lloyd L, U S N bds 419 Friendship
" Louella W pres Capron Co 70 Ship h 34 Arch
" Louise D house 550 Broad
" L H Lumber Co 32 Westminster rms 41, 42 and 43
" Mary Mrs lodginghouse 198 N Main
" Mary C Miss asst matron 111 S Angell bds do
" Mary F widow Arthur A h 85 Waverly
" Rachel L Mrs h 34 Arch
" Richard S machinist h 356 Thurbers av
" Stephen DeM chemist and sanitary engineer 310 State House h at Cranston
" William S clerk h 492 Pine
Gagen Alice widow Joseph A h 37 Langdon
" Mary spinner bds 37 Langdon
Gager Florence M widow George h 102 Kenyon
Gaghan Edward finisher h 28 Sears av
" John M finisher bds 28 Sears av
" Mary E Mrs dressmaker 22 Fern h do
Gagliano Frank bookkeeper 328 Atwells av h at Norwood [al
" Frank bookkeeper 175 Atwells av h 206 Feder-
Gagliardi Giuseppe clerk bds 149 Sutton
" Paoli laborer h 149 Sutton
" Taquinio clerk bds 149 Sutton
Gaglione Andrea tinsmith h 93 America
" Luigi laborer bds 26 Ridge
Gagne Adelard B watchman h 24 Katherine
" Albert salesman h 188 Hanover
" Albert C clerk bds 188 Hanover
" Alexander bds 188 Hanover
" Francis X weaver h 57 Aleppo
" Jeremiah weaver h 191 Manton av
" Wilfrid rubber tire maker h 211 Amherst
Gagner Alexander L, U S meat insp 409 Federal bldg h at Pawtucket
" Henry C bookkeeper 459 Wash h 207 Hanover
Gagnon Adilon J, B & S h 29 Calais
" Albert bds 29 Fairmount av
" Arthur foreman 10 Calender bds 20 Fairmount av
" Arthur wet wash h 112 Kimball
" Arthur J physician 190 Dexter h do
" Azilda weaver bds 247 Rhodes
" Charles foreman h 29 Fairmount av
" Desira E weaver h 77 Vandewater
" Eli R chauffeur h 17 Foster
" Emile clerk 243 Westminster
" Emma Mrs h 294 Richmond
" Emma widow Clifford h 31 Julian
" Ernest laborer h 92 Pettis
" Eugenie L Mme physician 190 Dexter h do
" Eva twister bds 130 Huntington av
" Fortunat physician 190 Dexter h do
" Frank A tinsmith h 224 Messer
" George F sub clerk P O bds 190 Dexter
" George S carder h 179 Pond
" Harvey H dresser tender h 47 Woodbine
" Jennie widow John F h 379 Potter's av
" John porter h 42 Pond [Rhodes
" John B auto repairer 1106 Broad bds 247

Gagnon
" Joseph rms 10 Stokes
" Joseph baker h r 12 Steere av
" Joseph (U S N) bds 29 Fairmount av
" Joseph Emile clerk bds 92 Pettis
" Leo jeweler bds 179 Chestnut
" Leon jeweler h 9 Lyon ct
" Leonard O auto repairer bds 9 Lyon ct
" Marie L nurse 109 Wash rm 407 h 71 Raymond
" Ovila L chauffeur bds 9 Lyon ct
" Paul weaver bds 294 Richmond
" Rena Miss clerk bds 9 Lyon ct
" Theophile clerk 89 Westminster h at Pawt
" Wilfrid J foreman 355 Valley h 332 Manton av
" William weaver h 130 Huntington av
" Zoie Mrs h 17 Foster
GAHAGAN see GEOHEGAN
Gahan Edward bds 9 Palmer
" Helen opr bds 9 Palmer
" James carpenter h 98 Lydia
" James N machinist bds 98 Lydia
" Thomas J pressman bds 9 Palmer
" William watchman h 9 Palmer
" William J clerk bds 9 Palmer
Gaiety Theatre 226 Weybosset
Gainer Joseph H, Mayor of Providence office City Hall also (O'Shaunessy, Gainer & Carr) lawyer 601–604 Grosvenor bldg h 55 Grotto av
" Margaret J widow John h 112 Metcalf
" see also GAYNOR
Gaines Christopher machinist h 171 Howell
" Christopher jr (U S A) bds 171 Howell
" Phoebe Mrs h 17 Wilcox
" Samuel clerk bds 7 West River
" Samuel A egg inspector 176 Kinsley av bds 17 Wilcox
" Sidney (U S A) bds 171 Howell
Gainor John grocer 84 Pleasant h 15 Padelford
" John J laborer bds 15 Padelford
Gair Sidney student rms 221 Thayer
Gaiser Ernest G weaver h 92 Parnell
" George J butcher h 23 Western
Guisford Edith M steno 60 Pine bds at Cranston
" Frank meatcutter 861 Westminster h 13 O'Neil
" Frederick rem to Auburn
" Henry G rem to Auburn
" Herbert J machinist h 38 Coggeshall
" Walter E, B & S h 37 Yorkshire
" Worthy J blacksmith h 40 Coggeshall
Gaita Gaetano clerk h 246 Atwells av
" Sabatino baker h 17 Kenyon
Gaitland Daniel L jeweler bds 16 Concannon
Gajdowski Wycenty weaver h 48 Julian
GALANEY see GILHEENEY
Galassi Giovanni weaver bds 296 Hawkins
" Gustavo printer 296 Hawkins h do
" Theodore V (T V Galassi & Co) h 317 Laurel Hill av
" T V & Co (Theodore V Galassi) marble workers 48–54 Oxford
Galbraith Eleanor M nurse R I Hospital bds do
Gale Anna R boxmaker bds 121 Sycamore
" Charles A clerk 58 Weybosset h 16 Arch
" Frank H salesman 171 Westminster rm 410 h at Pawtucket [240 Hope
" Frank W vice pres Nat Bank of Commerce h
" Hannah S widow William H h 28 Portland
" Hazel C Mrs h rear 437 Washington
" James R clerk 219 Weybosset b 101 Arnold
" William H laundryman h r 437 Washington
" William H tobacconist 126 S Main h 16 Irving av
" William K draftsman 430 Butler Exchange bds 16 Irving av
Galena John F h 410 Angell [mond
Galeney Elizabeth widow Thomas h 273 Rich-
GALENY see GILHEENEY and GILLENEY
Galeone Antonio L h 80 Whitehall
Galerman Joseph pedler h 11 Hilton
Galetsky Harry shoemaker 395 S Main h 433 do
Galeussi Frank baker h 65 Peace [b 65 Peace
" Katherine J teacher Federal grammar school
Galiano Frank bookkeeper 328 Atwells av h at Norwood
" Frank P sec 178 Atwells av h 206 Federal
" Mary G steno 178 Atwells av bds Norwood st
Galitsky Harry boardinghouse 433 S Main
Galkin Arthur mgr 291 S Water bds 20 Wheaton
" Herman S asst foreman 120 S Water bds 20 Wheaton
" Ira S foreman 120 S Water h 59 Bowen
" Reuben clerk h 46 S Main

Galkin
" Samuel (S Galkin Co) h 20 Wheaton
" Samuel Co (S Galkin) auto sheet metal workers 120–122 S Water
Gall Alfred J tinsmith h 47 Covell
" Elisabeth Mrs h 157 Lowell av
" John opr bds 5 Heath
" Thomas B band master bds 157 Lowell av
" William D collector 738 Westminter bds 157 Lowell av
" see also GAUL and GAULE
Gallagher Alice E h 120 Spruce
" Alice M nurse bds 128 Sheldon
" Ambrose J machinist bds 4 Deerfield Terrace
" Anna M died May 6 1917
" Benjamin rubberworker rms 41 Bassett
" Bernard grocer (East Prov) b 1219 N Main
" Bernard jr clerk h 4 Deerfield terrace
" Bernard J (Gallagher Bros) 464 Prairie av h 206 Oxford
" Bridget widow Terrence bds 30 DeSoto
" Bros (Bernard J and Thomas F) plumbers 464 Prairie av
" Catharine widow William h 72 Grand View
" Catherine E widow Thomas C h 62 Superior
" Catherine L clerk bds 128 Sheldon
" Celia nurse bds 162 Wayland av
" Charles overseer rem to Central Village Conn
" Charles porter h 94 Pike [Cranston
" Charles F clerk 25 Westminster boards at
" Charles J machinist bds 72 Grand View
" Charles S jeweler h 63 Alverson av
" Edith saleswoman 275 Westminster bds at Pawtucket
" Edward F jeweler bds 23 Mansfirld
" Edward J pharmacist 654 N Main h 20 Seventh
" Eleanor phone opr 1137 Broad bds 21 Milk
" Elisabeth C operative bds 79 Goddard
" Elisabeth M bds 72 Grand View
" Ellen Mrs h 74 Benevolent
" Ellen E steno 52 Snow bds 4 Deerfield ter
" Ellen T dressmaker bds 128 Sheldon
" Emma L bookkeeper bds 36 Moore
" Eugene hostler bds 84 Pleasant
" Eva F nurse rms 36 George
" Felix bds 528 Atwells av
" Frances L teacher bds 132 Hudson
" Frank chaser 70 Ship h 245 Rhodes
" Frank H weaver h 1042 Douglas av
" Francis A harnessmaker h 6 Palm
" Francis A illuminating engineer N E L Co Turk's Head bldg h 147 Chapin av
" Fred operative h 84 Pleasant
" Fred J machinist bds 4 Deerfield terrace
" Henry coachman bds 120 Sprague
" Henry helper B & S bds 31 E Transit
" Henry J interne R I Hospital bds do
" Henry M enlisted U S N
" James apprentice bds r 41 O'Neil
" James E machinist h 25 Polk
" James E (U S A) bds 48 Larch
" James F jeweler h 245 Rhodes
" James H (James H Gallagher & Co) h 123 Wesleyan av
" James H polisher h 70 Hope
" James H & Co (James H Gallagher) mfg jewelers 100 Stewart
" James J liquors 16 Trenton h 70 Hope
" James P grocer 458 Prairie av h 199 Ocean
" James W chauffeur h 10 Fisher
" John driver h 121 Hanover
" John foreman h 507 Smith
" John A died Nov 12 1917
" John F conductor h 145 Julian
" John H clerk b 206 Oxford
" John H painter 185 B'way h do
" John J driver bds 101 Printery
" John J machinist h 39 Sackett
" John J machinist's helper h 192 Douglas av
" John O salesman 99 Canal bds at Pawtucket
" John T finisher h 92 Messer
" John T horse trader h 926 Westminster
" John T machinist h 804 Potter's av
" Joseph clerk 223 Canal h 4 Deerfield ter
" Joseph mechanic 276 W Exchange h 194 Broadway
" Joseph rubberworker bds 33 Constitution
" Joseph student bds 4 Deerfield terrace
" Joseph E (U S N) bds 48 Larch
" Joseph T laborer bds 22 Tenth
" Joseph T upholsterer h 159 Lippitt
" Louis J pedler bds 89 Ship [Fisher
" Mabel steno 515 Turk's Head bldg bds 10

Gallagher
" Margaret, B & S bds 23 Mansfield
" Martin J h 79 Goddard
" Mary seamstress bds 92 Messer
" Mary widow h 17 Pettis
" Mary widow Francis bds 28 Dorchester av
" Mary widow Michael b 132 Robinson [av
" Mary A buyer 263 Westminster h 8 Verndale
" Mary A widow John E h 84 Pleasant
" Mary E operative bds 79 Goddard
" Mary E widow Thomas F dressmaker h 477 Friendship [Wesleyan av
" Mary L prin State-st public school bds 123
" Mary P milliner bds 6 Palm
" Mary V steno bds 23 Mansfield
" Matthew filecutter h 84 Hope
" May A steno 47 Exchange pl bds 20 Inkerman
" Michael bds 128 Brook
" Michael clerk 50 Fountain b 199 Smith
" Michael conductor h 43 Brownell
" Michael [illegible]cler h 127 Dudley
" Michael laborer h 101 Printery
" Michael laborer bds 70 Elm
" Michael F spinner h 331 Manton av
" Michael J motorman h 199 Smith
" Minnie L teacher State-st primary bds 123 Wesleyan av
" Mollie buyer rms 245 Friendship
" Murty T conductor h 43 Brownell
" Nellie V opr bds 79 Goddard
" Nora h 123 Wesleyan av [Oxford
" Owen F lawyer 505 Union Trust bldg h 206
" Patrick laborer h 65 Hope
" Patrick laborer bds 35 Blundell
" Patrick F laborer h 23 Mansfield
" Patrick F loomfixer h 48 Larch
" Patrick H laborer h 21 Milk
" Peter laborer h 50 Seymour
" Peter J clerk 197 Union h 100 Ford
" Richard laborer h 38 Walling
" Robert S clerk h 37 Pekin
" Rose Miss h 95 Diamond
" Sarah nurse bds 65 Charles Field
" Sarah I teacher Laurel Hill-av school bds 48 Larch [way
" Sarah N teacher Lincoln school bds 258 Med-
" Thomas apprentice rem to New York
" Thomas clerk 56 Exchange bds 214 Messer
" Thomas gilder 7 College rm 4 h at Arlington
" Thomas laborer bds 322 Wickenden
" Thomas A (U S A) h 153 Gano [206 Oxford
" Thomas F (Gallagher Bros) 464 Prairie av h
" Thomas F motorman h 23 Oldham
" Vincent clerk bds 48 Larch
" William clerk 120 Charles bds 23 Mansfield
" William clerk 291 Westminster h 4 Deerfield terrace
" William clerk bds 84 Hope
" William laborer bds 181 Burnside
" William loomfixer h 72 Priscilla av
" William (U S A) bds 178 Silver Spring
" William A machinist's helper b 23 Mansfield
" William E freight weigher h 14 Mansfield
" William F operative bds 1042 Douglas av
" William J laborer h 72 Grand View
" William J stamper h 62 Victor
" William W teamster h 20 Inkerman
Gallaher Patrick bds 87 Early
Gallant Albert chauffeur bd 56 Julian
" Alphonse T carpenter h 190 Manton av
" Arthur filecutter bds 26 Howard
" Clarence G cable foreman 25 South h at Edgewood
" Dominick h 179 Allston
" James coffinmaker h 11 Ianthe
" James trimmer h 151 Plain
" John Z laborer h 185 Manton av
" Joseph C carpenter h 589 Broadway
" Owen laborer rms 307 Charles
" Percy painter bds 133 Valley
" Peter C enlisted British Army
" Peter I waiter h 30 Cottage
" Virginia widow Paul h 26 Howard
" William H brakeman h 8 Hymer
Gallashaunt Thomas jeweler rms 19 Hospital
Gallaudet Edson F h 152 George
Gallen James gasfitter 119 Westminster h 151 Plain
Gallesahaw Julia Mrs pres Union Hand Laundry Co 145 Globe h 99 Hospital
" Thomas E clerk h 119 Donelson
" Thomas E prop Ideal Wet Wash Laundry 12 Pettis bds 25 Polk
Galletly William 57 Eddy h at Pawtucket
Galley Elmer L supervisor h 11 Homestead av
Galli Eugene clerk h 8 Spruce
Gallichaud Thomas clock repairer 292 Westminster bds 19 Hospital
Gallier Charles jeweler h 61 Peace
Galligan Agnes M dressmaker bds 49 Lancaster
" Anna T treas Keith's theatre bds 57 Ninth
" Annie h 153 Gano
" Annie L h 29 Oldham
" Beazie Mrs dressmaker h 57 Reynolds av
" Charles h 48 Arnold
" Charles chauffeur 274 Veazie 128 Commodore
" Charles F clerk bds 187 Lowell av
" Charles H inspector 19 College rm 4 h 22 Hart
" Charles H janitor h 15 Armstrong av
" Charles J (Cullen & Galligan) laundry 37 East bds 65 Arnold [av
" Charles S clerk 60 Orange bds 15 Armstrong
" Christopher E at B & S h 43 Lisbon
" Edward, salesman h 187 Lowell av
" Francis J molder h 1 Osborn
" George H clerk 159 Rugby bds 119 do
" Irene L phone opr 195 Angell bds 1157 N Main
" Irene N bookkeeper bds 49 Lancaster
" James, B & S b 00 Davis
" James laborer h 128 Commodore
" James P h 123 Harold
" John F & Co real estate etc 321 Grosvenor bldg bds at E Providence
" John J foreman 74 Henderson h 109 Mitchell
" John R clerk bds 109 Mitchell
" Josephine T nurse bds 11 Violet
" Lawrence C died July 21 1917
" Margaret widow James h 16 Mathew
" Margaret widow Michael b 31 E Transit
" Margaret A steno 119 Harris av bds 57 Reynolds av
" Margaret M h 153 Gano
" Mary bds 3 Harvard av
" Mary widow h 71 Bogman
" Mary A bds 15 Armstrong
" Mary A bds 65 Arnold
" Mary A widow Patrick bds 43 Walling
" Mary E clerk 20 Arcade h 11 Violet
" Mary J jeweler bds 485 Chalkstone av
" Nellie clerk h 29 Oldham
" Patrick driver h 151 Brook
" Patrick E liquors 159 Rugby h 119 do
" Peter H police station 2 h 1157 N Main
" Peter J compositor Journal bds at Taunton Mass
" Philip W clerk 159 Rugby bds 119 do
" Sarah widow John J h 123 Harold
" Susan widow Charles h 49 Lancaster
" Thomas florist h 153 Gano
" Thomas teamster h 70 Sheldon
" Thomas E engineer h 96 Byfield
" Thomas F steamfitter h 485 Chalkstone av
" Thomas F watchman h 65 Arnold
" Walter F chauffeur bds 128 Commodore
" Walter V (U S A) bds 485 Chalkstone av
" William P car inspector bds 119 Rugby
" William T chauffeur h 114 Willard av
" William T mgr Union Trust Co Olneyville sq h 50 Stadden
Gallipo Giovanne clerk bds 318 Admiral
" Luisa widow h 318 Admiral
Gallivan Daniel laborer h 280 Sayles [rento
" James jr (Gallivan & O'Donnell) h 82 Sor-
" Jeremiah F fireman h 649 Prairie av
" John laborer Ernest-st pumping sta h 8 Paca pl
GALLIVAN & O'DONNELL (James Gallivan jr, Thomas E O'Donnell) ins agts 48 Custom House st rms 21 and 22—See page 1134
Gallo Antonio laborer h 96 Arthur av
" Antonio laborer h 101 Gesler [miral
" Antonio shoemaker 40½ Candace h 451 Ad-
" Antonio Mrs dry goods 120 Spruce h do
" Carmine laborer h 110 Hawkins
" Christofaro laborer h 110 Hawkins
" Cosmo M barber h 20 Albro
" Damiano barber 115 Aborn h 20 Albro
" Francesco P barber 115 N Main h 118 Federal
" Giuseppe laborer h 516 W Exchange
" Giuseppe laborer h 140 Penn
" Joseph shoe repairer bds 451 Admiral
" Lorenzo electrician h 178 Wallace
" Loreto baker h 30 Swiss
" Pasquale contractor bds 104 Ridge
" Pasquale opr h 443 Atwells av
" Raffaelo laborer h rear 97 Gesler
" Zametta widow h 96 Arthur av
Gallob Fred clerk h 239 Plain
Gallogly Bridget Miss h 757 Atwells av
" Daniel liquors 226 Plain rms 26 Temple
" Felix F liquors 481 Eddy h 35 Potter's av

GAMWELL & INGRAHAM, Insurance and Real Estate The Agency of Service 304-305 Industrial Trust Bldg. SEE PAGE 1137

Gallogly
" James J liquors 130 Plain h 271 Globe
" John laborer bds 296 Lockwood
" John J liquors 342 Richmond and 1 Market sq h 113 Providence
" Lawrence liquors 90 Plain h 18 Frank
" Maria widow Laughlin h 28 Smithfield av
" Mary Mrs h 757 Atwells av [av
" Patrick liquors 239 Fountain h 57½ Reynolds
" Patrick liquors 706 Valley h 354 Orms
" see also Gillogly
Gallone Domenico A laborer h 109 Cedar
" Pasquale tailor h 16 Touro
Gallonio Angelo laborer h 125 Ridge
" Frank laborer h 128 Knight
Galloti Marie widow of Antonio bds 553 Charles
Gallotta Racheln widow h 72 Cumberland
Galloway Henry grocer 80 Priscilla av h 78 do
" Percy R mgr h 67 Daniel av
" Sarah A widow Joseph bds 67 Daniel av
" Theron O salesman 255 Canal h 17 Alma
Gallucci Alfredo laborer R R bds 140 Silver Spring
" Frank barber 64 Sutton h do
" Frederick bottler 61 Arthur av h 165 Cedar
" Giuseppe laborer h 64 Sutton
" Luisa widow Andreano h 165 Cedar
" Philip dyer h 48 Brayton av
" Teresina clerk bds 64 Sutton
" Vincenzo laborer h 140 Silver Spring [ton
Gallup Chester metal sorter 198 Globe h at Cranston
" Clarence M pastor Central Baptist church h 63 Arlington av
" Fred H foreman Gorham's h 207 Waterman
" George S bookkeeper Dorrance cor Dyer h 208 Calla
" Lucy bds 53 Elton [bott
" Milton P phone engineer 15 Snow h 109 Abbott
Galluppo Gaetano tailor h 7 Pequot
Gallyou Charles rem to Warwick
Galucia Otho driver h 71 Pavilion av
Galuppo Joseph jeweler h 183 Globe
Galvin Ann widow James h 18 Early
" Antone C S died June 7 1917
" Catherine h 78 Plain
" Cathleen teacher bds 38 East
" David A jeweler bds 73 Chapin av
" Ellen widow John M h 73 Chapin av
" Ellen A Mrs nurse h 117 Hudson
" Frederick S machinist h 18 Winthrop av
" Helen bookkeeper bds 73 Chapin av
" James B clerk 67 Exchange pl h 251 Potter's av [wood
" James C wagon master Adams Ex h 256 Lockwood
" James M jeweler h 6 Bogman
" John pearlworker bds 18 Early
" John J driver h 256 Lockwood
" John J junk h 129 Robinson
" John M died April 28 1917
" Joseph machinist bds 403 Pine
" Joseph A carpenter bds 73 Chapin av
" Laura E widow John h 38 Bergen
" Loretta M teacher Asa Messer school h 73 Chapin av [Mass
" Mame R widow Charles rem to Greenfield
" Martin J operative h 120 Parnell
" Mary waitress bds 807 Broad
" Michael fireman bds 153 Point
" Patrick teamster Dexter Asylum bds do
" Richard T physician 304 Plain h do
" Vincent at Gorham's bds 73 Chapin av
Galzen Samuel tailor 438 N Main
Gamache Angeline rem to Pawtucket
Gambardella Bennie chauffeur bds 8½ Messenger
" Giuseppe street sweeper h 8½ Messenger
" Vincenzo shipper 233 W Exchange h 8½ Messenger
" Vitaliano mason h 14 Evelyn
Gamble Ernest E clerk bds 246 Summer
" Florence L stenographer 57 Eddy rm 702 bds 19 St James [av
" Gladys E stenographer bds 12 Pennsylvania
" Hanna steno 413 Industrial Trust bldg rms 24 George
" James carpenter h 22 Champlain ct
" Richard H sergt police headquarters and police censor h 12 Pennsylvania av
" Thomas J harnessmaker h 669 Public
" William musician h 19 St James
" William H clerk 155 Canal bds 19 St James
Gambuto Antonio laborer h 107 Croom
" Christina packer 313 W Exchange bds 74 W Clifford
" Francesco laborer h 95 Croom
" Frank P chauffeur bds 74 W Clifford
" Pietro grocer 32 Spruce h 74 W Clifford
Gamelin Paul auto repairer rms 392 Pine
Gamerski William operative h 46 Atwood
Gamma Giuseppe laborer h 145 Penn
" James weaver h 145 Penn
" Pamfilo laborer h 145 Penn
Gammage Edwin C designer h 78 Wood
" Ethel M steno bds 78 Wood
" Everett W clerk bds 97 Parade
" Lincoln H designer h 97 Parade
" May A bookkeeper 15 Westminster rm 405 bds 78 Wood
Gammell Harry rem to Lakewood
" John L clerk bds 149 Burnside
" John W h 149 Burnside
" Robert Ives Mrs h 327 Benefit
" R H Ives (U S A) bds 170 Hope
" William (Sturges & Gammell) and (Brown & Ives) pres Hope Co 50 S Main h 170 Hope
" William clerk 313 W Exchange b 70 Carpenter
" William jr (U S A) bds 170 Hope
" see also GAMWELL
Gammella Felice baker h 14 America
Gammill George J h 109 Pocasset av
Gammino Adele Miss clerk bds 331 Broadway
" Donato laborer bds 23 Sutton
" Frank A contractor 331 Broadway h do
" Lena Miss clerk bds 331 Broadway
" M A pres and treas M A Gammino Construction Co h 23 Grove
GAMMINO M A CONSTRUCTION CO Inc general contractors office 428 Grosvenor bldg storehouse and yard 718–724 Valley—See page 1090
" William A student bds 331 Broadway
Gammon Archibald mgr 85 Westminster h at E Providence [Vermont av
Gammons Hattie O steno 5 Exchange bds 211
GAMMONS JOHN A ins and real estate agt 171 Westminster h 205 Hoyt av Rumford—See page 1136
" Samuel W carpenter and builder h 211 Vermont av
Gamwell Charles A treas and gen mgr Am Enamel Co Neville near Niantic av h 10 Wesleyan av
" Clinton T (Gamwell & Ingraham) h 763 Hartford av Johnston
" Phebe G Mrs bds 10 Wesleyan av
" William A vice pres R I Hospital Trust Co 15 Westminster h 73 Taber av
GAMWELL & INGRAHAM (Clinton T Gamwell, Walter S Ingraham) ins and real estate 305 Ind Trust bldg—See page 1137 and line opp name
" see also GANNELL
Ganczars Joseph operative h 37 Laban
Ganey George machinist rms 291 Dean
" William H rubberworker bds 31 Comstock
Gange Ethel asst cashier 142 Westminster bds at Riverside
" Jeremiah weaver h 30 Julian
" Thomas, B & S h 21 Ayrault
Gangian Peter (U S A) bds 432 Fountain
Ganley Bernard bds 748 Broad
" James clerk h 23 Plum
" James F laborer h 223 Douglas av
" John J motorman h 167 Plain
" Maria widow Dominic h 187 Plain
" Mary A widow Patrick h 146 Point
" Mary M Miss h 223 Douglas av
" Patrick bds 167 Plain
" Patrick refiner h 187 Plain
" Thomas E laborer bds 223 Douglas av
Gannett William P ins agent 19 Journal bldg h 190 Hamilton
" William P jr rem to Boston Mass
Gannon Alice G bookkeeper b 187 Academy av
" Andrew A tailor 1849 Westminster h 1572 do
" Ann widow Andrew h 1572 Westminster
" Annie widow Patrick h 66 Candace
" Arthur E clerk bds 13 Salisbury
" Bernard F liquors 1693 Westminster h 192 Wood
" Bessie M nurse bds 142 Peace [ster
" Carrie clerk 159 Manton av h 1756 Westminster
" Catharine E bds 46 Sumter
" Catharine T dressmaker bds 1572 Westminster
" Catharine widow James h 637 Huntington av
" Catherine widow John h 164 Howell
" Catherine F dressmaker bds 32 Penn
" Catherine T Miss h 116 Hudson
" Charles A telegraph operator h 71 Putnam
" Charles H physician bds 88 Wood [av
" Clara J phone opr 195 Angell h 244 Douglas
" Dennis laborer h 116 Hudson

Gannon
" Dennis R carrier Olneyville P O h 62 Dover
" Edward D police station 2 h 106 Potter av
" Edward L rem to New Jersey
" Edward V (U S A) bds 106 Pettis
" Elizabeth A buyer rms 83 Franklin
" Elizabeth V bds 244 Douglas av
" Francis J finisher bds 41 Erastus
" George shipper 327 West Exchange h at E Providence
" George A foreman bds 41 Erastus [ter
" Harriet L teacher Oxford-st school h 46 Sumter
" Harriett C widow Louis B h 41 Erastus
" Isabel N phone opr 195 Angell bds 28 College
" James bookkeeper bds 637 Huntington av
" James bottler bds 69 Oak
" James H h 28 College [ter
" James H watchman 824 N Main b 32 Carpenter
" James H jr clerk bds 28 College
" James J chauffeur h 51 Dartmouth av
" Jane E clerk h 32 Penn
" Jane E milliner bds 46 Sumter
" John weaver h 12 Lena
" John F clerk B & S b 631 Huntington av
" John F physician 1955 Westminster b 1572 do
" John F salesman 76 Clifford h 13 Salisbury
" John J clerk P O bds 244 Douglas av
" John J weaver h 32 Bancroft
" John L bottler h 69 Oak
" Lillian A clerk 291 Westminster h 83 Franklin
" Lillian F teacher bds 13 Salisbury
" Lillian M Miss forewoman bds 32 Penn
" Lucy E teacher Amherst-st school bds 1572 Westminster
" Madeline nurse bds 244 Douglas av
" Margaret widow Thomas h 106 Pettis
" Margaret H Mrs teacher Webster-av primary school h 192 Roosevelt [Ellery
" Martin J salesman 243 Westminster bds 4
" Mary h 1756 Westminster
" Mary clerk died March 3 1917
" Mary sewer bds 116 Hudson
" Mary C dressmaker bds 1572 Westminster
" Mary E h 142 Peace
" Mary E packer bds 66 Candace [son
" Michael T clerk 244 Westminster h 116 Hudson
" Patrick clerk 1963 Westminster h 4 Ellery
" Patrick F mgr 275 S Water h 46 Sumter
" Sarah widow Peter bds 87 South
" Sarah A widow Patrick J h 189 Waldo
" Stephen P, B & S h 203 Douglas av
" Thomas E jeweler h 57 Davis
" Thomas F salesman bds 46 Sumter
" Thomas Q weaver bds 12 Lena
" Thomas S com trav h 144 Bellevue av
" Walter J driver h 11 Avon
" Wilfred baker rms 236 Friendship
" William jeweler rms 193 Friendship
" William F died Feb 1 1917
" William H clerk R I Co 100 Fountain bds 13 Salisbury
" William P helper bds 11 Avon
Ganopolsky Leon ins agt 520 Grosvenor bldg h 56 Howell
Gansert Amy J widow Henry (Gansert Piano Co) h at Johnston [ston
" Henry B clerk 872 Westminster bds at Johnston
" Piano Co (Amy J Gansert) 872 Westminster
Ganter Matthew R file mfr rear 372 Weybosset h at Central Falls [lantic av
Gantnier Arthur C cashier 112 Union bds 95 Atlantic av
" Eric E bookkeeper 20 Market sq bds 95 Atlantic av
" Fred A (U S A) bds 95 Atlantic av
" John E patternmaker h 95 Atlantic av
Ganton Joseph chandelier maker h 25 Diamond
Ganta Alice osteopath 721 Broad bds do
" S L osteopath 721 Broad h do
Ganz Gustave W baker 83 Ralph h 39 Viola
" Louis grocer 9 Council h do
Ganzionieri Giuseppe pedler bds 90 Penn
Garabedian Avedis grocer 54 Chestnut h 119 Waverly
" Garabedian clerk bds 3 Rowley
" Hagop wireworker h 35 Camden av
" Harry (Rex Mfg Co) jeweler 14 Blount h 215 Washington av
" Harry coal and wood h 17 Sweetbriar
" Harry file scourer bds 732 Atwells av
" Matthew V variety 496 S Water h 14 Sheldon
" Michael clerk 66 Weybosset h at N Prov
" Michele file scourer bds 732 Atwells av
" Mihran (Empire Enameling Co) 151 Pin 107 Wilson
" Paul, B & S bds 732 Atwells av

Garabedian
" Sahag (New England Coal & Wood Co) bds 1081 Westminster
" Stepan weaver h 3 Rowley
Garabian Paul 380 Westminster
Garaboski John operative h 7 Appleton
Garafolo Felix butcher h 127 Cedar
" Mauro P jewelry h 127 Cedar
Garagosian Paul weaver h 867 Manton av
Garanachios Anthony waiter 159 Pine rms 70 Davis [Atwells av
Garanotsos John (Garanotsos & Costos) rms 76
" & Costos (John Garanotsos, George Costos) restaurant 20 Jackson
Garbeau Eugene fixer h 97 Fairmount av
Garberg Edward clerk bds 12 Myrtle
" Henry J overseer 389 Charles h 12 Myrtle
Garbett Clarence R bds 86 Home av
" Jemima R widow William h 86 Home av
Garbutt Francis H coachman b 163 Arlington av
Garcea Joseph opr h 187 Public
Garceau Clifford E bookkeeper h 17 Spooner
" Clifford L toolmaker h 189 Gallup
" Edward engineer h 17 Merchant
" Everett R jeweler bds 189 Gallup
" Joseph weaver h 21 Handy
" Joseph F casketmaker h 14 Dora
" Millie P widow Joseph h 101 Hamilton
" Moses foreman Am & British Mfg Co h at N Providence
" Napoleon casketmaker h 11 Ianthe
" Peter J clerk 93 Weybosset h at Marieville
Garcia Frank pool 495 Eddy h 399 do
Gardascio Giuseppe laborer h r 91 Gesler
Garde Edgar engineer h 111 Webster av
Garden James laborer bds 81 Lancaster
Gardin Anthony tilesetter 180 Washington
Gardiner Abbie Frances Mrs at Home for Aged Women
" Adeline K widow George A h 100 George
" Albert G supt 521 S Main h at Seekonk Mass
" Albert H driver bds 62 Pleasant
" Alice M widow William C bds 1079 Broad
" Alonzo C solicitor 112 Union h 8 Wood
" Alton W typewriter supplies 86 Weybosset rm 52 h 126 Doyle av
" Antoinette A music teacher bds 101 Congdon
" Arthur (U S A) bds 14 Standish av
" Arthur B clerk h 19 Daboll
" Arthur B driver h 7 Bourn
" Arthur F pianos bds 48 Brownell
" Arthur H civil engineer Prov Gas Co, Sassafras Point h 65 Baker
" Arthur J bookkeeper N E L Co, Turk's Head bldg h 176 Briggs
" Arthur R, B & S h 46 N Court
" Arthur V supt h 50 Congress av
" A George salesman h 128 Atlantic av
" A Lynnwood rem to Shannock
" Bernard clerk 43 Hospital h 4 Paterson
" Cecelia widow Jeremiah B h 171½ Doyle av
" Charles A bridge tester h 16 Wilson
GARDINER CHARLES C LUMBER CO 258 Eddy—See page 1163
" Charles C pres and treas 258 Eddy h 224 Bowen
" Charles D enlisted U S A
" Charles H bds 390 New York av
" Charles J salesman 122 Dorrance h at Wickford Junction
" Clara bookkeeper 121 Laura bds 76 Sumter
" Clara E bookkeeper bds 8 Wood
" Claribel widow John L h 53 Stewart
" Clifford H salesman 183 Canal bds at Hillsgrove
" Daniel R weaver h 123 Woodward rd
" Edna R h 156 Cypress [Pawtuxet
" Eliza D instructor R I School of Design b at
" Elizabeth widow Mark h 14 Standish av
" Ella J h 21 Prairie av
" Elmer H rem to Hartford Conn
" Erastus E rem to Staten Island N Y
" Ernest E (U S A) bds 14 Standish av
" Fannie E dressmaker bds 37 Winthrop av
" Fannie H widow Walter M h 271 Pine
" Fred O beef 255 Canal h 372 Lloyd av
" Fred O jr salesman 255 Canal h 52 Far agut av
" Frederick A clerk bds 95 Broadway
" George electrician h 291 Branch av
" George fireman bds 297 Richmond
" George A machinist h 32 Sprague
" George C h 37 Winthrop av
" George F upholsterer 245 Weybosset h at Centredale

Gardiner
" George M asst inspector of bldgs City Hall h 1314 Smith [borough av
" George W vice pres Union Trust Co h 40 Marlborough
" Gladys clerk 274 Veasie bds 123 Woodward rd [Winthrop av
" Grace A steno 1415 Turk's Head bldg bds 37
" Harriet E steno B & S bds 37 Winthrop av
" Harry h 22 Stamford av
" Hattie L bds 100 George
" Henry G clerk bds 14 Standish av
" Henry G hardware 76 N Main h at Auburn
" Henry V paymaster Gorham Mfg Co h 51 Stanwood
" James A driver bds 76 Sumter
" Jeremiah clerk 1107 Turk's Head bldg bds at Riverside
" John G clerk 47 Exchange pl h 90 Radcliffe av
" John Q A carpenter bds 8 Wood
" Joseph E carpenter h 5 Sampson av
" Joseph J clerk bds 93 Ayrault
" Lavira R seamstress bds 1314 Smith
" Leila M dressmaker 77 Arcade bds at Auburn
" Linwood A furniture 6 Cranston h 35 Central
" Lizzie E widow Lucius W h 93 Ayrault
" Lucius M police station 2 h 71 Eighth
" Luella Mrs, StElizabeth's Home
" Marinus W h 121 Daboll [bds at N Prov
" Marion L teacher Federal-st grammar school
" Martha C engine turner bds 32 Sprague
" Mary E h 43 Wesleyan av
" Mary E widow James E bds 46 Forest
" Mary H widow Fred S h 48 Brownell
" Mary H widow William J h 708 Potter's av
" Mary R stocking maker bds 708 Potter's av
" M Jennie h 1236 Westminster
" Nellie widow Sylvester h 95 Broadway
" Newton S clerk bds 40 Marlborough
" Olive F bookkeeper 35 Pine bds 8 Wood
" Olney G collector 479 Westminster bds 235 Prairie av [Daboll
" Ray Allen clerk 29 Weybosset rm 22 bds 112
" Reta Mrs h 52 Reservoir av
" Samuel E deputy sheriff Prov County Court House h at Auburn
" Sarah J inspector bds 692 Atwells av
" Sarah R widow bds 531 Academy av
" Thomas S reporter Evening News bds 95 Broadway [ford
" Walter C salesman 202 Washington h at Wick-
" Willard E bds 9 Pemberton
" William C, B & S h 116 Jenkins
" William E clerk 28 Pine h at Cranston
" William E ladderman H & L 9 h 798 Atwells av [av

Gardner Abbie M widow John h 115 Narragansett
" Alfred S bds 96 Carrington av
" Anna florist 200 Weybosset bds 18 Winsor
" Antone laborer h 112 Gano
" Arthur H supt h 10 Carlisle [Mass
" Arthur R clerk 50 Fountain bds at Swansea
" Asa H steam engineer h 70 Briggs
" August mariner bds 20 Salisbury [dall av
" A Chester salesman 50 Fountain h 46 Tyndall av
" A George (Calder & Richmond) h 128 Atlantic av [av
" Barbara widow A El'Dorus bds 198 Atlantic
" Bertha F cashier 12 Snow bds 58 Carpenter
" Charles J (U S A) bds 114 Oxford
" Charles R machinist h 167 Point
" Christian A (W H Gardner & Sons) h at E Prov [ter
" Clara Mrs bookkeeper 121 Laura h 76 Sum-
" Clarence H physician and surgeon h 43 Keene
" C Abbott broker 42 Westminster rm 22 h 142 Humboldt av
" Earl C clerk 3 Pine bds at Pawtuxet
" Edward cook bds 131 W Park
" Eli machinist h 896 Allen's av
" Elizabeth H widow George H h 70 Briggs
" Ellen E widow George W bds 130 Arlington av
" Emma bookkeeper John Hope & Sons Engraving and Mfg Co bds at S Attleboro
" Eva J widow Cornelius h 167 Lester
" Eva S h 11 Medway
" Ezekiel E (Horton-Gardner Corporation) 203 Union Trust bldg h 114 Elm Grove av
" Frank M tailor 146 Westminster rm 101 h 104 Ohio av
" Franklin P express h 515 Plainfield
" George A representative General Silk Importing Co Inc 519 Howard bldg h 126 Massachusetts av
" George N fireman h 73 Sycamore
" George S clerk Adams Express h 60 John

Gardner
" George W physician 223 Thayer h 44 Orchard av
" Grace E jeweler bds 167 Lester
" Grace J sec h 142 Humboldt av
" Hannah h 18 Hollis
" Harriet L died Nov 10 1917
" Harriet M buyer 263 Westminster h at W Somerville Mass
" Harry machinist 2 Worcester h at Riverside
" Harry L treas Cuddy Gardner Co mfrs display racks 229 Globe h at Auburn
" Harry P (U S A) bds 167 Lester
" Henry B prof B U h 54 Stimson av
" Henry W lawyer rem to New York
" Henry W machinist h 45 Rosedale
" Herbert (U S A) bds 238 Amherst
" Herbert T messenger h 22 Stamford av

GARDNER HERBERT W tailor 146 Westminster h 1430 Narragansett boul Edgewood—See page 1254

" Howard driver h 4 Garrison
" Howard I (Edward F Child Co) 12 Westminster h 27 Angell
" Ida M teacher Technical High school h at S Swansea Mass [Oxford
" Irene M teacher Temple-st school bds 114
" James F watchman h 61 Elm
" James S teamster bds 238 Amherst
" James W clerk American Silk Spinning Co h at Pawtucket
" Jane Mrs nurse Grace Memorial Home h do
" John T clerk P O h 237 Sackett
" J Emma h 27 Harvard av
" Kate widow h r 16 Tuxedo av
" Lewis S variety 836 Broad h at Warwick
" Lucius M W police station 2 h 71 Eighth
" Mabel T teacher State Normal school bds 96 Carrington av
" Madora asst physical director Y W C A h 179 Power [av h do
" Margaret Adelphia music teacher 453 Morris
" Margaret T widow Elmer h 238 Amherst
" Marion U attendant 137 Mathewson bds 20 Benedict
" Martha M jeweler bds 61 Elm
" Mary Mrs rms 263 Broad
" Mary widow Thomas h 21 Walnut
" Mary A widow Howard housekeeper 10 Jewell
" Mary C Mrs h 114 Oxford [fee
" Mary N teacher Bridgham school bds 62 Dur-
" Mary S supt Dist Nursing Assn 109 Washington rm 408 bds 2 Angell
" Matilda widow Stephen W h 270 Broad
" Melvin S foreman 235 Canal h 122 Benefit
" Milford W, B & S h 8 Zone
" N LeRoy pres, treas and gen mgr R L Greene Paper Co h 150 S Angell
" Owen G collector bds 235 Prairie av
" Percy W (Wilson, Gardner & Churchill) lawyer 1515 Turk's Head bldg h 89 University av
" Peter carder h 14 Merino lane
" Philip operative h 43 Ship

GARDNER, PIRCE & THORNLEY (Rathbone Gardner, James A Pirce, William H Thornley, William W Moss and Charles R Haslam) lawyers 1511 Turk's Head bldg

" Preston H vice pres and trust officer R I Hospital Trust Co h The Minden apt 79
" Rathbone (Gardner, Pirce & Thornley) lawyer 15th fl Turk's Head bldg h 24 Cushing
" Rhoda B widow William h 31 Plenty
" Richard E laborer bds 238 Amherst
" Rita P Mrs (Robinson & Gardner) 256 Westminster rm 23 h at Warwick Neck
" Robert A restaurant 341 Canal h 131 W Park
" Robert A jr machinist bds 131 W Park
" Rowland F jr clerk 301 W Exchange h 17 Oriole av [av
" Roy salesman 79 Westminster h 72 Congress
" Sadie A widow Frank h 149 Colfax
" Samuel T clerk 203 Union Trust bldg h 68 University av
" Sarah widow Kolman h 15 Shawmut
" Sarah B widow Alvin h 306 Knight
" Sarah F h 27 Harvard av
" Sarah M widow William S died Oct 12 1917
" Sarah P widow Jeremiah h 53 Hamlin
" Susan A h 235 Prairie av
" S K Mrs h 72 Congress av
" Thomas boilermaker h 22 Chaffee
" Thomas W D painter 79 Detroit h do
" Viola L bookkeeper bds 114 Oxford
" Walter C watchmaker 7 Arcade h at Warwick

Gardner
" Walter D com trav h 86 Laura
" William A electro plater h 115 Narragansett av
" William B brass finisher h 7 Regent av
" William C janitor h 20 Benedict
" William E tinsmith h 865 Hope
" William H (W H Gardner & Sons) h at Elizabeth N J
" William H hostler 138 S Main h 129 Williams
" William H ins agent and notary public 403 Union Trust bldg h 350 Pine
" William R teamster h 173 W Clifford
" William W clerk 54 Weybosset bds 179 Friendship [Touisset Mass
" William W teacher Technical High school h at
" W H & Sons (William H Gardner, Christian A Gardner, Ernest C Otto) photo engravers 63 Washington

" see also GARDINER and GARTNER

Gardoski John rubberworker h 27 Florence
" Joseph filecutter h 27 Florence
" Stanislaw rubberworker h 27 Florence

Gareau Albert J machinist h 141 Oak
" Frederick H weaver h 52 Bancroft

Gareham Charles G rem to Cranston

Garelick Harry carpenter h 8 Mallett

Garet William laborer h 294 Chalkstone av

GAREY see GEARY and GERRY

Garfinkel Hyman shoemaker 275 Academy av h 271 do
" Israel lodginghouse 225 N Main h 77 Bowen
" Leib butcher h 22 Benefit

Garfinkle Charles paperhanger h 50 State

Garganese Gaetano (Margiante & Garganese) ladies' tailor h 47 Federal

Gargano Guido rubberworker bds 9 Swiss
" Vallentino clerk h 9 Swiss

Garies Andrew W brewer h 76 Tyler

GARIN see GEARIN

Garinovitch Harry jeweler h 240 Plain

Garland Benjamin F starter h 52 Sackett
" Edgar F salesman 1107 Turk's Head bldg h at E Providence
" Edna M bookkeeper rms 147 Benefit
" George clerk 186 Mathewson h at Narragansett Pier

Garlick Frank rubberworker h 105 Canton
" Raymond card cutter bds 10 Price

Garlo Matteo rubberworker h 714 Atwells av

Garlock Hattie clerk 159 Aborn bds 52 Carpenter

Garneau J H salesman 1107 Turk's Head bldg h at Hartford Conn

Garner Annie widow Frederick h 156 South
" Bradford weaver h 79 Wallace [Broad
" Fannie I bookkeeper 98 Weybosset rms 108
" Frederick B foreman h 91 South [av
" George W hoseman Engine 18 h 213 Thurbers
" Harold clerk bds 156 South
" John mechanical dentist bds 156 South
" Roy D construction engineer 742 Grosvenor bldg h 23 Burlington

Garnett Charles T chauffeur bds 63 Boyd
" Peter laborer bds 156 Wickenden
" Thomas polisher h 63 Boyd
" William H porter h 131 Dodge

Garofalo Angelo cook 98 Spruce
" Antonio barber 71 Spruce h 74 do
" Felice provisions 48 Spruce h 4 do
" Luigi baker h 65 Arthur av
" Michele shoemaker 298 Dean h 45 Mathewson

Garofano Alfonso h 121 Arthur av
" Fillipo laborer bds 5 rear McAvoy
" Francesco pedler h 26 Crout
" Michele jeweler bds 121 Arthur av

Garr Samuel salesman 49 Washington bds 265 Elmwood av

Garrahan James driver h 155 Wendell
" James J laborer h 13 Rosedale
" Jennie widow William jr h 186 Chapin av
" Joseph operative bds 171 Manton av
" Joseph rep Lorens Co 910 Turk's Head bldg bds 180 Broad
" Luke bds 135 Wood
" Luke police station 3 h 175 Wendell
" Mary Mrs roominghouse 995 Westminster
" Teresa sewer bds 13 Sears av
" Thomas J laborer bds 135 Wood
" William overseer h 177 Wendell
" William R chauffeur h 26 Steuben

Garrahy Thomas rem to Johnston

Garraway Elsie V bookkeeper 357 Westminster rm 17A bds at Pawtucket

Garrein Arthur weaver h 44 Julian
" Leon weaver h rear 39 Manton av

Garrett Elisabeth E bookkeeper 162 Clifford bds 584 Cranston
" Ellen h 940 Douglas av
" Ellen widow William h 28 Mulberry
" Harriet h 940 Douglas av
" Hope A bds 393 Hope
" Jennie S Miss h 393 Hope
" John watchman h 11 Council
" John F electrician bds 28 Mulberry
" John T police station 5 h 126 Courtland
" Lillian G instructor 242 N Main bds 28 Mulberry
" Peter E laborer bds 59 Bates
" Peter V police station 3 bds 11 Council
" William B shoe dealer h 73 Evergreen
" William H clerk bds 28 Mulberry
" William L clerk 129 Putnam bds 28 Mulberry

GARRETY see GARRITY

Garrick David H salesman h 11 Comstock av
" Thomas J clerk 81 Exchange pl bds 146 Peace

Garriety Andrew J jeweler bds 782 Eddy
" Annie A variety 788½ Eddy bds 782 do
" Celina M Mrs rem to Lawrence Mass
" James police station 6 h 277 Rhodes
" Joseph h 782 Eddy
" Joseph H hostler bds 782 Eddy
" Thomas L (U S N) bds 782 Eddy

Garrison Charles jeweler h 94 Elm
" James C editorial writer Journal bds The Minden

Garrity Bernard bds 89 Hudson
" Charles H clerk bds 171 Hanover
" James E spinner h 33 Rye

Garrow Agnes G bds 24 Aspinwall ct
" Catherine widow John h 24 Aspinwall ct
" David P slater bds 24 Aspinwall ct
" Thomas E jeweler bds 24 Aspinwall ct

Garside Edwin laborer bds 32 Salina
" Francis student bds 726 Potter's av
" Frank bookkeeper 27 Weybosset bds 610 Smith
" Fred asst steward 254 Weybosset h 1745 Westminster [Potter's av
" Hazel L teacher Lexington-av school bds 726
" James machinist h 610 Smith [ence
" John C salesman 243 Westminster h 84 Clar-
" Joseph (Garside & Co) h 726 Potter's av
" Joseph M liquors 710 Potter's av h 648 do
" Louis R grocer 646 Potter's av bds 726 do
" Sarah A Mrs dressmaker h 610 Smith
" Thomas clerk 21 Stevens h 32 Salina
" & Co real estate 87 Weybosset rm 45
" see also GARTSIDE [Benefit

Garsovits Fannie clerk 231 Chalkstone av bds 75
" Louis egg candler 213 Canal also butter and egge 231 Chalkstone av h 75 Benefit

Garst Arthur (U S A) rms 47 Waterman
" Arthur Mrs bookkeeper rms 47 Waterman
" Marguerite H bds 47 Waterman
" William S (Pilgrim Novelty Co) 756 Eddy h at Auburn

Garth Arthur percher h 92 Pocasset av

Gartland Bridget widow James H h 58 Durfee
" Christopher A clerk 36 Pine bds 12 Clorane
" Ellen widow James G h 94 Cumerford
" James F pedler bds 16 Concannon
" James H enlisted U S N
" John F clerk 270 Prairie av h 281 Oxford
" John F foreman h 249 Union av
" Joseph rubberworker h 156 Croom
" Julia E bds 46 Putnam
" Margaret h 27 Chester av [Clorane
" Mary E steno R I School of Design bds 12
" Michael H pedler h 16 Concannon
" Patrick engineer h 139 Putnam
" Patrick fireman h 12 Clorane
" Patrick laborer rms 104 Valley
" Robert J student bds 12 Clorane
" Susan bds 27 Chester av

Gartner Agnes bookkeeper bds 43 Frankfort
" Emil H (U S A) bds 178 California av
" Frank engraver h 43 Frankfort
" F E Winifred jeweler bds 23 Grand
" Henry painter h 792 River av
" Jacob foreman 207 Brook h at E Providence
" Joseph mgr 120 Empire h 199 Dudley
" K S Miss cashier 380 Westminster
" Lucy P widow Frederick A P h 23 Grand
" Lydia H widow Carl F h 178 California av
" Mabel M steno 405 Union station bds at E Providence
" Royal T teamster h 107 Rugby
" Walter clerk 28 Pine bds at E Prov
" see also GARDNER and GARDINER

Garton Ethel bookkeeper 127 Fountain bds 295 Union av
" Frances widow bds 150 Eliza
" William knitter h 124 Daniel av
Gartside Walter G bookkeeper h 90 Beacon av
" see also GARSIDE
GARVAIS see GERVAIS
Garverin Mike laborer bds 51 Hedley
Garvey Anna bds 125 Governor
" Bernard laborer h 51 Florence
" Catharine steno bds 80 Messer [Ridge
" Cornelius V ladderman H & L No 2 h 131
" Elizabeth bookkeeper 326 Dean bds 211 Friendship
" Francis E salesman h 202 Pavilion av
" Frederick M rem to Newport
" James motorman h 143 Oak
" James F com trav h 153 Cypress
" John H driver h 860A Broad
" John J (U S A) bds 51 Florence
" John S salesman 364 Canal h 177 Wadsworth
" Katherine T steno 393 Harris av bds 80 Messer
" Loretta J clerk bds 116 Douglas av
" Lucy E clerk Gorham's bds 750 Potter's av
" Mary widow James h 80 Messer
" Michael painter h 116 Douglas av
" Michael H clerk B & S h 240 River av
" Michael J colormixer h 354 Valley
" Owen laborer h 124 Bowdoin
" Patrick J died Jan 6 1918
" Teresa bds 860A Broad
" Theresa C clerk bds 206 Pavilion av
" Thomas laborer bds 443 Benefit
" Thomas weaver bds 54 Huntington av
" Thomas F clerk bds 177 Wadsworth
" Thomas J driver h 750 Potter's av
" Thomas J driver h 54 Huntington av
" Thomas J overseer h 12 Flora
" Thomas N die sinker bds 51 Florence
Garvin Bridget grocer 295 Lockwood h 297 do
" Edith M phone opr 217 Westminster bds 17 Myrtle
" Edward F lather bds 167 Chace av
" Ellen widow Charles h 78 Central [Lonsdale
" Ethel asst Providence Public Library bds at
" Frances O steno R R freight bds 88 Jefferson
" George A packer 57 Central h r 936 Westminster [Chace av
" Grace G bookkeeper 229 N Main bds 167
" Howard J clerk R R freight bds 88 Jefferson
" James C pres Jules P Goldstein Co 144 Pine h 78 Central
" James H breweryworker bds 47 Tuxedo av
" James T machinist bds 167 Chace av
" Jane h 24 Centennial ct
" John L salesman h 9 Federal
" Joseph J police station 8 bds 167 Chace av
" Julia widow John B h 96 Transit
" Maria H widow William H h 88 Jefferson
" Mary A widow Patrick h 167 Chace av
" Maude I clerk bds 88 Jefferson
" Peter Henry clerk bds 47 Tuxedo av
" Peter Henry laborer h 34 Heath
" Peter H breweryworker h 47 Tuxedo av
" Sarah Mrs h 12 Montrose
" Sarah M h 24 Centennial ct [167 Chace av
" Theresa V dressmaker 291 Westminster bds
" Walter J rem to New Hampshire
Garvis Joseph J steamfitter bds 155 Academy av
Garwood George W silver molder h 313 Public
GARY see GEARY and GERRY
Garserra Andreo laborer bds 75 Naples av
" Angelo laborer bds rear 58 Sutton
" Clementina died July 9 1917
" Domenico, B & S h 75 Naples av
" Ernesto laborer h 24 Ridge
" Giovanne B jeweler bds 25 Murphy
" Paoli laborer bds 19 Tell
Garsone Domenico laborer bds 207 Progress av
" Giovanni laborer h 63 Seamans
" Pietro laborer h 207 Progress av
" Vincenzo laborer h 28 Simmons
GAS CONSUMERS ASSOCIATION gas governors 75 Westminster rm 38—See p 1124
Gasbarrini Antonio laborer b 536 Union av
Gasbarrino Giovanne laborer h 31 Courtland
" Giuseppe barber 1489 Broad bds 31 Courtland
" Lauterio operative bds 31 Courtland
" Matteo tailor 98 Valley h 31 Courtland
" Rimoardo cutter bds 31 Courtland
" Romeo tailor 1507 Broad h 31 Courtland

Gasbarro Antonio whol liquors 481 Atwells av h do
Gascon Rose Mrs h 52 Bancroft
Gascoyne John silversmith bds 197 Colfax
Gaseau Edward h 17 Merchant
Gaska John laborer h 39 Camden av
Gaskell Charles bartender h 76 Camden av
" Frances S widow John bds 19 Alton
" George B bookkeeper 70 N Main h at North Providence
" Millard F letter carrier h 79 Farragut av
" Wright h 782 River av
Gaskill Julia A Mrs h 99 South
" Thomas H conductor h 22 Balcom
Gaskin Ada A Mrs h 732 Plainfield
" Charles E wool combmaker b 732 Plainfield
" James wool combmaker h 732 Plainfield
Gaskins Ellen rem to Danvers Mass
" Charles S cook h 158 Richmond
" Christopher C chef h 20 Perkins
" William G porter bds 20 Perkins [ton
Gasoway Susan widow William bds 398 Washing-
Gaspar Manuel boardinghouse 384 S Main
" Mary Mrs h 130 Gano
Gaspard Charles h 37 Seymour [den
Gasper Manuel A oyster opener h r 630 Wicken-
Gasperi Lawrence tailor 28 Empire h 140 Superior
Gassler Charles waiter h 7 Claverick
" Charles jr waiter h 166 Globe
Gast P Rupert student rms 309 Benefit
Gastall George H clerk bds 337 Plainfield
Gastas Anna J F widow h 33 Trenton
Gatanese Carmello laborer bds 31 Greeley
Gatchell George H clerk bds 9 Bridgham
Gately Agnes seamstress bds 378 Manton av
" Annie M clerk 244 Westminster bds 253 Orms
" Catherine Mrs h 11 Winslow pl
" Charles E (U S A) bds 378 Manton av
" Francis J operative h 135 Webster av
" Francis J jr woolsorter bds 135 Webster av
" Irene L bookkeeper bds 135 Webster av
" James h 51 Mulberry
" James H clerk bds 253 Orms
" James H laborer h 30 E Transit
" James J laborer h 51 Mulberry
" John mason h 378 Manton av
" John F hostler h 7 Governor
" Joseph J police station 6 bds 47 Osborn
" Margaret phone opr bds 47 Osborn
" Mary B clerk bds 47 Osborn
" Mary J clerk bds 253 Orms
" Mary J widow James H h 253 Orms
" Matthew J clerk 165 Douglas av b 47 Osborn
" Robert draftsman 156 W Exchange bds 253 Orms
" William clerk bds 7 Governor
" William J clerk 7 Eddy 4th floor h at Cranston
" William J (253 Orms) died July 14 1917
Gates Aaron J laborer h 150 Croom [Main
" Adam tailor 291 Westminster h 393 North
" Arthur C clerk 56 Exchange pl h 73 Baker
" Benjamin bds 393 N Main
" Catherine widow William H h 74 Dodge
" Charles chauffeur bds 393 N Main
" Edgar C physician 1577 Westminster h do
" Edward B mgr 583 Broad h 1580 do
" Frank E (Gates & Wilson) h 1346 Eddy
" George h 35 Bergen
" George A glazier h 35 Bergen
" George H A draftsman B & S h 14 Kenwood
" Hasel B teacher John Howland school bds 14 Kenwood
" James wool sorter bds 3 Andem
" John F jr bds 3 Andem
" Joseph A machinist bds 49 Superior
" Mary A Mrs h 3 Andem [wood
" Willamena E physical director bds 14 Ken-
" William S jeweler h 49 Superior
" & Wilson (Frank E Gates) props What Cheer Shirt Co 107 Westminster rm 24
Gath Aloysius (U S N) bds 20 Ralph
" Leonard T operative bds 20 Ralph
" Mary widow Samuel died Feb 1 1917
Gathany J Madison teacher Hope-st High school h at Seekonk Mass
Gatine Alice teacher 216 Hope bds 29 Cabot
Gattegno Albert F clerk B & S h 285 Fountain
Gatti Gerardo laborer h 616 Union av
" Giuseppe laborer bds 31 Greeley
" Louis h 880 Charles
" Raffaele shoe repairer h 480 Atwells av

AMERICAN AND SCOTCH FIRE BRICK Manchester & Hudson Co. 55 Point St.

Gatti
" Rosario laborer h 622 Union av
" Vincenzo laborer bds 31 Greeley
Gatto Cannalore laborer bds 884 Douglas av
Gattone Donato laborer bds 29 Hillhurst
" Elizabeth Mrs piano teacher h 74 Spruce
" Francesco barber h 4 Crown
" Joseph chauffeur bds 74 Spruce
" Tommaso M undertaker 74 Spruce h do
Gauch Eugene M brewer h 14 DeSoto
" John liquors 190 Pine h 728 Broad
" J Raymond electrician bds 728 Broad
" Ralph T instructor R I School of Design
" Theodore blacksmith 1 James h at E Prov
Gaucher Celix barber h 243 Fountain
Gaudet Joseph P overseer 75 Eagle h 65 Laban
" Onisiphore carpenter Sacred Heart Academy h at Centredale
" Rosalind widow Zotique h 256 Broadway
" Urbain rem to Norton Mass [44 Jewett
Gaudette Arthur F salesman 243 Westminster h
" Charles A merchant h 40 Harvard av
" Marie E asst to curator Park Museum bds 44 Jewett
Gaudreau Blanche A cashier soda fountain Union station bds at Central Falls [Fountain
Gaughan Grace cashier 275 Westminster bds 439
" James F engineer State House h 57 Candace
" Josephine clerk h 439 Fountain
Gaul Alice laborer bds 553 Branch av
" Anastasia widow Patrick h 553 Branch av
" George J driver h 172 Howell
" Mary widow Thomas rem to W Greenwich
" Patrick J automaker h 167 Allston
" see also GALL
Gaule Alice H jeweler bds 39 Bates
" James jeweler rms 292 Fountain
" Walter F died Oct 24 1917
" William F polisher h 39 Bates
" see also GALL
Gaulin Joseph spinner bds 25 Broadway
" Leona widow Edward h 25 Broadway
" Victor stonecutter h 413 Valley
Gault James H mech engineer rms 226 Pine
Gaumer Annie M chainmaker bds 8 W Clifford
" Catharine widow John h 8 W Clifford
" Herman molder bds 8 W Clifford
" John F boxcutter bds 8 W Clifford
" Katherine electric dermatologist bds 8 W Clifford [ford
" Louis C clerk 212 Westminster bds 8 W Clif-
Gaumond Joseph laborer h 41 Harold
Gaunt A Evelyn steno 314 Grosvenor bldg bds at Pawtucket
" Cyrus L machinist bds 77 Byfield
" Ernest H sec and treas 511 Westminster rm 610 h at Edgewood
" Harry J colorer h 18 Portland [field Mass
" Howard A salesman 326 S Water h at Spring-
Gauntlett Nellie E clerk 191 Westminster bds at Barrington [152 Hudson
Gauntley Katherine (M A & K Gauntley) bds
" Mary A (M A & K Gauntley) h 152 Hudson
" M A & K dry goods 11 Huntington av
Gaust Arthur jeweler h 15 Georgia av
Gauthey John chef 38 Brown bds do
Gauthier Arthur J mail order 1111 Westminster h do
" Catharine widow John h 20 Linton
" George H machinist h 332 Manton av
" Isaac J prop Prov Auto Spring Mfg Co 52 Sabin h 3 Laura
" John driver h 284 Veazie
" John J shipper bds 20 Linton
" Joseph carpenter h 21 Steuben
" L Didier physician 1111 Westminster h do
" Marie C clerk 275 Westminster bds at Conimicut
" Napoleon P packer h 15 Sonoma ct
" Omer, B & S h 385 Smith
" William H engine turner bds 20 Linton
Gautieri John G C rem to Springfield Mass
" Joseph laborer h 643 Charles
" Luigi carpenter h 148 Penn
" Maria G midwife h 148 Penn
Gauvin Aline dressmaker h 35 Kossuth
" Antonio H (American Cash Market) 434 Smith h 421 Orms
" August J weaver bds 57 Aleppo
" Joseph barber h 17 Myrtle
" Joseph Alfred weaver h 57 Aleppo
" Mary widow Alfred h 57 Aleppo
" Oliver jr enlisted U S A
" Theophile bds rear 156 Delaine [Myrtle
" Virginia steno 312 Butler Exchange bds 1

Gauvreau Florence F widow William J bds 38 Ayrault
" Frank F h 386 Smith
" Grace F filecutter bds 38 Ayrault
" Josephine housekeeper 386 Smith [ica
Gavem John Rev, StGeorge's church h 87 Amer-
Gaventer Joseph driver bds 28 N Davis
" Sadie clerk bds 28 N Davis
" William junk h 28 N Davis
Gavigan Clara E boxmaker bds 150 Niantic av
" Edward F laborer h 121 Putnam
" James J h 14 Boyd
" James J laborer h 119 Eastwood av
" Loretta braidmaker bds 150 Niantic av
" Mary H braid maker bds 150 Niantic av
" Michael clerk bds 8 Portland
" Michael J car repairer h 149 Wood
" Patrick bartender W Exchange corner Fountain h 15 Elmdale av
" Patrick J clerk h 15 Elmdale av
" Peter died Dec 5 1917
" Peter E bartender h 34 Akerman
" Rosella F stenographer bds 150 Niantic av
" William E forcman Texas Co h 161 Bellevue av
Gavin Annie boxmaker h 865 Chalkstone av
" Edward V watchmaker 204 Manton av bds 865 Chalkstone av
" Ernest J gen'l supt 417 Butler Exchange h 97 Oakland av
" John asst buyer 176 Weybosset bds 216 B'way
" John F (U S A) bds 865 Chalkstone av
" John J emerywheel maker h 36 Wood
" John J supt 11 Pine h at Hebronville Mass
" Joseph kitchenman Butler Hospital bds do
" Joseph laborer bds 223 Wickenden
" Joseph S (U S A) bds 11 Seabury
" Joseph T (U S A) bds 865 Chalkstone av
" Margaret widow Edward h 865 Chalkstone av
" Mary boxmaker bds 865 Chalkstone av
" Mary T widow James h 11 Seabury [av
" Michael J laborer 130 Allen's av h 202 Pavilion
" Peter H breweryworker h 47 Tuxedo av
" Robert C toolmaker b 202 Pavilion av
" Rose bds 865 Chalkstone av
" Thomas J jeweler h r 29 Grant
" William A longshoreman b 48½ Plain
Gavitt Bessie bds 77 Lloyd av
" Charles W salesman 707 Union Trust bldg h 17 Early
" Elizabeth clerk bds 14 Violet
" Frank E motorman h 20 Tenth
" John F died May 4 1917
" Mary T Mrs bds 8 Dexter
" Mary phone opr h 14 Violet
" Mertie A widow William S bds 220 Summit av
" Ralph T freight clerk h 24 Inkerman
" Theodore A janitor h 14 Violet
" Walter machinist h 233 Dexter
Gavolin Toros laborer b 443 Chalkstone av
Gay Abby F widow Amherst H bds 28 Wood
" Abner R marine engineer h 21 Spring
" Anna S widow Charles P b 167 George
" Arthur G motorman h 13 Erastus
" Calie J silversmith h 134 Burnett
" Charles H diemaker h 1158 Chalkstone av
" Chinese Restaurant 131 Mathewson
" David A machinist h 31 Federal
" Edward laborer h 56 Gano
" Edward L rem to Pawtucket
" Ellenora H Mrs bds 31 Federal
" Elmer B foreman 9 Pleasant h 677 N Main
" Elmer N diemaker bds 28 Wood
" Eugene operative h 306 Charles
" Frank clerk h 16 Payton [Corinth
" Frederick W bookkeeper 228 S Water h 19
" George F, Gorham's bds 134 Burnett
" Georgiana cottage mgr State Home & School h do
" Herbert N diemaker h 28 Wood
" Ida L bds 34 Concannon
" James H dressertender h 39 DeSoto
" John S died April 24 1917
" J Frances widow James B h 275 Friendship
" Lewis L jeweler h 90 Mawney
" Lucinda Frances at Home for Aged Women
" Magloire motorman h 185 Huntington
" Mary A widow Alonso H h 36 Norwich av
" Osmond H ins agt h 564 Hope
" Richard V (U S A) bds 134 Burnett
" Thomas J motorman h 192 Manton av
" William H clerk 207 Canal h 167 George
Gaylor William J laborer bds 511 Charles
Gaynor Bridget E bds 122 Allston
" George carpenter rms 291 Dean
" Harold W chauffeur 68 Orchard av h rear do
" Henry E, B & S h 106 Blackstone

Gaynor
" James M telegrapher h 114 Pettis
" John J paper ruler h 117 Niagara
" Mary H teacher Calhoun-av school bds 117 Niagara
" see also GAINER and GAINOR
Gayton A C mgr 48 Custom House st rm 9 h at Warwick Neck [13 Liberty
" Elizabeth N bookkeeper 275 Westminster h
" Gertrude enamelworker h 13 Liberty
" Joseph W H h 254 Fourth
" William Henry chauffeur h 254 Fourth
" William T clerk P O h 233 Irving av
Gazette Louise M nurse 109 Wash rm 407 bds 235 Broadway
Gazonlies George F driver h 181 Berkshire
GEAR see GEER
Gearin Catherine T clerk bds 1257 N Main
" Cornelius J clerk bds 6 Eighth
" E P & Co (W F Gearin) fruit 32 S Water
" Henry J laborer bds 641 Prairie av
" Jeremiah jeweler h 91 Brownell
" John colormixer died April 10 1917
" John 32 S Water h 612 Westminster
" John D grocer 1253 N Main h 6 Eighth
" John F teamster h 49 Ford [Eighth
" Katherine I bookkeeper 36 Burgess bds 6
" Martin T polisher bds 91 Brownell
" Mary widow Cornelius h 1257 N Main
" Mary F clerk h 15 Amy
" May nurse bds 98 Doyle av
" Nora bookkeeper bds 70 Ninth
" Thomas machinist bds 6 Eighth
" William F (E P Gearin & Co) h 206 Sterling av
Gearon Annie F M nurse bds 122 Tobey
" Elizabeth M nurse bds 122 Tobey
" Frank embalmer 571 Broad bds do
" Jane V teacher Manton-av school h 122 Tobey
" Margaret E widow Michael h 122 Tobey
Gears Annie E Mrs h 102 Lester
" Charles H stableman bds 351 Willard av
" Frank laborer h 86 Salem
" Herbert boxmaker bds 86 Salem
" James hostler bds 12 Gould
" Mary h 12 Gould
" Patrick hostler bds 12 Gould
" Thomas C laborer bds 62 Benefit
" Walter laborer bds 25 Bassett
Geary Abram printer h 226 Oakland av
" Alice L 158 S Main bds 156 Wendell
" Anna C teacher Federal-st school h 202 Power
" Annie G bds 667 Atwells av
" Annie J widow Robert h 667 Atwells av
" Bridget J widow Martin A h 276 Manton av
" Catharine G cashier bds 162 Orms
" Catherine M phone opr bds 156 Wendell
" Daniel E lawyer 435A Grosvenor bldg h 339 Orms
" Daniel P clerk 101 Westminster h 109 Ivy
" Francis clerk 243 Wickenden bds 202 Power
" Francis H painter 15 W River h do
" Frank L at bleachery bds 667 Atwells av
" George J bookkeeper bds 156 Wendell
" James F watchman h 16 Vernon
" Jennie M died June 4 1917
" John F foreman h 639 Smith
" John F teamster h 33 State
" John J carpenter bds 89 Elm
" John J woolsorter h 724 Plainfield
" Joseph F driver bds 33 State
" Lawrence A clerk M & M T Co h 202 Power
" Lawrence F collector 562 Plainfield h 588 do
" Madeline G phone opr 112 Union bds 276 Manton av
" Martin A rem to Uxbridge Mass
" Mary J teacher bds 162 Orms
" Patrick coffee roaster h 162 Orms
" Patrick J brakeman h 30 Violet
" P William (Murphy, Hagan & Geary) lawyer 917 Turk's Head bldg bds 639 Smith
" Robert J bds 667 Atwells av
" Thomas B painter h 284 Manton av
" William E phone engineer 15 Snow bds 104 Franklin
" William F painter 158 S Main h 156 Wendell
" William H rubberworker h 25 Tuxedo av
" William J baker h 47 Alverson av
" see also GERRY
Gebhard Elisa widow Carl bds 104 Grove
" Estelle Mrs saleswoman bds 439 Dexter
" George A motorman h 439 Dexter
Gebhardt Charles J chauffeur h 277 Waldo
" John C F elevator tender h 949 Atwells av
Gecevicius see V. B. & S h 41 Wayne
GEDDES see GADDAS
Gederman Isadore tinsmith h 44 Goddard
Geduldig Arthur barber Hotel Dorrance h 183 Pearl
Gee Edward E machinist h 251 Adelaide av
" Ethel B clerk Board of Fire Commissioners office bds 93 Oak
" James h 254 Irving av [Fountain h 93 Oak
" Samuel sec Board of Police Commissioners 101
" Sarah Mrs bds 40 Benevolent
" Walter machinist rms 327 Broad
Geelan Catherine L widow John h 11 Hedley
Geelin Nellie E widow John F b 932 Westminster
Geer Arthur H chauffeur 107 Washington h 317 Branch av
" Blanche piano teacher bds 317 Branch av
GEER CHARLES W optician and watchmaker 47 Dorrance rms at Pawtuxet—See page 1197
" George M plumber 136 Richmond h at Auburn
" Harry J jeweler h 107 Ford
" John enamel h 13 Puritan
" Lucy B widow Frank H bds 317 Branch av
" Manuel P laborer h 29 Trenton [wood av
" Orson Warren mgr 116 Clifford h 1135 Elmwood av
" Robert F bookkeeper 17 Exchange bds at Auburn
" Seth printer h 63 Robin
Geerin Alexander florist rms 52 Carpenter
" Edith clerk 1012 Eddy bds 71 Felix
GEERS see GEARS [at Edgewood
Geertz August H L real est 87 Weybosset rm 31 h
Geever Annie tel opr h 167 Hanover
" Catherine L phone opr bds 167 Hanover
" Edward foreman h 168 Hanover
" Helen housekeeper 167 Hanover
" Thomas clerk h 111 Hanover [glade av
Geffner Harry bed springs 25 Calender h 44 Fir-
Geier Joseph O clerk 95 Eddy bds 874 Chalkstone av [Montgomery av
Geisel Julia teacher Broad-st school bds 152
Geisert Charles lapidary h 140 Bellevue av
Geisler Carl (Jewelers Tool Making Co) 220 Eddy h 194 Vinton [Thurston
Geisser John M foreman 78 Mathewson h 34
Geissler John died March 8 1917
Geist Augustus jeweler h 47 Puritan
" Charlotte steno 295 Canal bds 12 E George
" Frank T manager 232 W Exchange rms do
" Louis T jeweler h 12 E George
Gelardi Giuseppe pedler h 112 Penn
" Leo fruit dealer h 64 Penn
" Leo pedler bds 112 Penn
" Maria clerk bds 113 Gesler
" Rosa clerk bds 113 Gesler
" Salvatore h 26 Peter
" Salvatore pedler h 113 Gesler
" Vincenzo laborer h 55 Brayton av
Gelegan Thomas helper h 8 E Transit
Geleney Peter bartender 1 Point h 134 Tockwotton
Geler Elias shoemaker h 19 Transit
Gelet James woodworker h 15 Ianthe
Gelfuso Alexander laborer bds 287 Pocasset av
" Vincenzo wool sorter h 286 Laurel Hill av
Gelinas Eva B widow Arthur C h 47 Wood
" Josephine Miss bds 51 Arch
Gellant Israel lineman h 125 Hendrick
Geller Elias jeweler h 18 Kirk
" Jacob clerk 422 Westminster b 18 Kirk
Gellerman Joseph pedler h 11 Hilton
Gellman Anna H widow Nathan b 149 Douglas av
" Nathan h 149 Douglas av
" Nathan fruit pedler b 149 Douglas av
Gelsomina Gennaro barber bds 30 Swiss
Gelstein Isaac pedler h 221 Oakland av
Gelston James R chauffeur h 85 Ship
Gem Bracelet Co (Brunce E Lockwood) 102 Friendship [Lippitt
Gemalas Thomas G (Gemalas & Zachos) h 44
" & Zachos (Thomas G Gemalas, George Zachos) restaurant 152 Charles
Gemma Alessandro laborer h 83 Ethan
" Alfonso laborer h 61 Marietta
" Angelo teamster h 74 Lily
" Basilio, Gorham's bds 715 Union av
" Bernardo driver h 91 Gesler
" Gaetano laborer bds 37 Swiss
" Giovanne laborer bds 83 Ethan
" Giuseppe fileworker h 56 Tell
" Giuseppe laborer h 83 Ethan
" James clerk h 133 Ridge
" Laureta millhand bds 61 Marietta
" Maria widow Carmine h 16 Opper
" Pietro gardener h 715 Union av
" Rocco laborer h 153 Federal

Gemme Wilfrid clerk h 256 Pearl
GEMMELL see GAMMELL and GAMWELL
Genco Amado laborer h 34 Glen rd
Gendreau Albert P driver h 23 Sonoma ct
" Arthur, B & S h 105 Putnam
" Arthur A laundryman h 26 Putnam
" Edward grocer 130 Courtland h 148 Ohio av
" Eugene laborer h 31 Julian
" Godfrey L (Gendreau & Richard) h 3 Putnam
" Rodrigue G driver h 14 Rye [wood
" William liquors 641 Westminster h at Edge-
" & Richard laundry 42 Sonoma ct
Gendron Alexis J jeweler h 180 Rhodes
" Arture coachman bds 278 Grove
" Joseph ironworker h 348 Plainfield
" Joseph painter h 170 Laurel Hill av
" Mary R h 278 Grove
" Pauline M widow Joseph died Nov 13 1917
" Raymond rem to Waterbury Conn
General Accident Fire & Life Assurance Corp Ltd 400 Westminster rm 503
" Baking Co wholesale 207 Brook
GENERAL CHEMICAL CO J U Starkweather mgr office 32 Exchange place wharf and warehouse Allen's av foot of Swan—See page 1075
" Electric Co 1012 Turk's Head bldg
GENERAL FIRE EXTINGUISHER CO factory 275–301 W Exchange and at Auburn treasurers' offices 275–301 W Exchange—See page 1213
" Harry clerk h 1 Jenckes
" Machinery Co machinists 227 Eddy
" Manufacturing and Exporting Co mfg jewelers 36 Garnet
" Motorcycle Sales Co 314 Broad
" Photo Co 131 Washington rm 405
" Plastering Co Inc 29 Weybosset rm 43
GENERAL SILK IMPORTING CO Inc George A Gardner 519 Howard bldg—See page 1257
Geneva Mills 1117 Douglas av office 36 Exchange place
Geng Alfred glass cutter h 204 Swan
" Andrew clerk 3 Pine bds 204 Swan
" Edward laborer h 763 Eddy
" Hortense clerk bds 204 Swan
Genoesi Armand waiter h 319 Fountain
" Pietro laborer h 366 Admiral
Genova Sabastiano mason h 59 Ledge
" Thomas mechanic h 59 Ledge
Genser David jeweler bds 79 Bishop
" Jacob pedler h 79 Bishop
" Max bds 79 Bishop
Gentaiski Frank R rubberworker h 43 Florence
Genter Maurice M clerk 49 Camp bds 339 Willard av
" Myron E pastor Washington Park M E church h 250 Massachusetts av
Genthner Earl clerk rms 102 Dexter
Gentile Agostino pedler h 24 Crout
" Anthony A police station 1 h 3 Newton
" Antonio grocer 398 W Exchange h do
" Antonio jeweler h 169 Atwells av
" Bartoli pedler h 64 Penn
" Christina widow Thomas h 18 Crout
" Costanzo bartender 181 Atwells av h 171 Julian
" Costanzo clerk h 169 Atwells av
" Decoroso porter 67 Union h at Cranston
" Elcomino tailor 249 Fountain h do
" Francesco laborer h 27 Arthur av
" Giovanni bds 169 Atwells av
" Joseph A machinist h 56 Plenty
" Michael mgr 40 Dorrance h 130 Pettis
" Pasquale carpenter h 2 Ames
" Riccardo weaver h 121 Sutton
" Salvatore carpenter h 140 Clematis
" Salvatore pedler b 9 Tell
" Samuel jeweler h 40 Covell
Gentilucci Giuseppe laborer bds 12 Como
Gentles James T carpenter bds 21 Sweetbriar
" Jennie A bds 21 Sweetbriar
Gentner Leonard L died June 16 1917
" L L Est liquors 104 Eddy
Gentry Hattie boxmaker rms 31 Haskins
" William B salesman h 95 Glenham [av
Geoghegan Charles F chauffeur bds 575 Academy
" James rem to California
" James jr rem to California [my av
" John H police station 1 traffic div h 127 Acade-
" Michael J bottler h 79 Sycamore
" Peter J chauffeur h 72 Benevolent
" Thomas rem to California
" William H rem to California [Atwells av
Geones Vasilios restaurant 117 Richmond rms 57
Georgantis Peter laborer h 18 James
George Abraham pedler h 99 Cedar
" Bros (William and James) restaurant 939 Westminster
" Charles machinist h 111 John
" Charles H engine stops 86 Weybosset rm 50 bds 53 Waterman
" Charles H 2d ins agt 205 Ind Trust bldg bds 98 Brown
" Daniel F (Miller & George) 336 Industrial Trust bldg bds 98 Bowen
" Edward J carpenter h 880 Douglas av
" Emma E bookkeeper 36 Garnet bds 380 Benefit
" Esther widow Andrew h 16 Kenwood
" Evelyn C Mrs h 35 Westfield
" Frank M, B & S h 34 Calais
" Frederick sec John M Dean Co 795 Westminster h at Meshanticut Park
" Frederick J foreman 52 Valley h 16 Kenwood
" Frederick S laborer h 39 Brattle
" Harold A h 112 Corinth
" Helen R clerk 244 Westminster b 112 Corinth
" James (George Bros) 939 Westminster rms 75 Cranston
" James A sec Eastern Coal Co 37 Weybosset h 98 Bowen [ton av
" Jesse T foreman 472 Potter's av h 52 Lexing-
" Manuel laborer h 64 Preston
" Margaret widow Felix bds 300 Admiral
" Marion E saleswoman bds 112 Corinth
" Myra laundress h 39 Brattle
" Nancy widow Samuel h 116 Bates
" Orrie T Mrs h 11 Rice
" Peter bds 7 Wheaton
" William (George Bros) h 135 Charles
" William F porter h 501 Huntington av
" William H clerk h 1047 Eddy
Georges Max head waiter Crown Hotel rms 108 Doyle av
" Thomas E printer bds 207 Pocasset av
Georgianna Antonio laborer h 226 Clarence
" Tony shoe shining parlor 1946 Westminster h 226 Clarence [tioners 34 N Main
Georgin Bros (George, John, Nicholas) confec-
" George (Georgin Bros) rms 218 N Main
" John (Georgin Bros) rms 218 N Main
" Nicholas (Georgin Bros) rms 218 N Main
Georgiona Paolo shoe repairer 470 Plainfield h 25 Ring
Georgiou Costus laborer h 21 Planet
" Stavros laborer h 21 Planet
Gerace Gregorio laborer h 65 Hassan
Geraghty Mary E h 91 Carrington av
" Rose M buyer 243 Westminster bds 91 Carrington av
" William J (U S A) bds 25 Fallon av
Gerald Alice Mrs h 100 Charles Field
" Apartments 88 Broad
" see JERAULD
Geranys John laborer rms 135 Charles
Gerard George weaver h rear 5 Putnam
" Leo elevatorman 380 Westminster
" see GERRARD, GIRARD and GIROUX
Gerardi Amelia jewelry h 158 Atwells av
" Antonio h 86 Grove
" Antonio laborer h 41 Bancroft
" Frank S (Broadway Auto Tire Repairing Co) 28 Broadway h 158 Atwells av
" Grace milliner 164½ Atwells av bds 158 do
" Henry clerk bds 158 Atwells av
" Joseph J salesman 274 Weybosset h 30 Kenyon
" Louis salesman 274 Weybosset h at Riverside
" Teresa clerk bds 158 Atwells av
GERAULD see JERAULD
Gerber Albert clerk 33 Eddy bds 304 Washington
" Benjamin steward 47 Washington h 134 Benefit
" Frank A salesman h 179 California av
" George jeweler 47 Washington rm 24 bds 304 Washington [141 Ohio av
" Henry E draftsman 735 Grosvenor bldg bds
" Herman inventor 241 Harris av h 141 Ohio av
" Isaac physician 201 Waterman h 515 Hope
" John h 61 Bowen
" Philip salesman h 63 Ontario
Gereboff Mayor teacher of Hebrew h 50 Goddard
Geremia Angelo importer 52 America h do
" Angelo laborer h 8 Hillhurst
" Antonio laborer h 9 Westerly av
" Antonio laborer h 48 Moorefield
" Bartolomeo laborer h 603 Union av
" Bartolomeo notary public h 74 Terrace av
" Clemente h 41 Moorefield
" Elena clerk bds 52 America

Geremia
" Frank clerk bds 52 America
" Gennaro baker bds 52 America
" Giovanne laborer bds 276 Pocasset av
" Giovanne weaver b 9 Westerly av
" Giuseppe grocer 276 Pocasset av h do
" John clerk 1890 Westminster
" Luigi furniture h 176 California av
" Maria dressmaker bds 52 America
" Michele A conductor bds 52 America
" Pasco clerk 1890 Westminster
" Pasquale laborer bds 276 Pocasset av
" Quito stonesetter bds 52 America
" Tommaso laborer h 99 Prudence av
" Vincenza dressmaker bds 52 America
Geremiahian Sarkis bds 60 Chalkstone av
" Simon, Screw Co h 60 Chalkstone av
Gergler Frederick H toolmaker b 92 Grove
" Joseph H foreman h 92 Grove
Gerhard Bridget C widow George h 180 Washington av
" Joseph L compositor Journal h 232 Williams
" Louis R trav salesman bds 180 Washington av
" Marcella M music teacher bds 180 Washington av
" Otto F copyholder Journal
Gerke Adaline E bds 602 Smith
" Wilhelmine bds 602 Smith [Smith
" William musical instruments 30 N Main h 602 Smith
" William H clerk 30 N Main bds 602 Smith
Gerlach Charles com trav h 11 Saunders
" Charles A died Jan 1 1917 [ope pl
" Charles A F clerk 263 Weybosset b 27 Penel-
" C Otto driver h 45 Dartmouth av
" Ernest O (U S N) bds 45 Dartmouth av
" Ethel M clerk 12 Dudley bds 45 Dartmouth av
" George L driver 380 Westminster h 23 Warren
" George W jewelry and watches 76 Empire h 1352 Smith [mouth av
" Gladys G clerk 12 Dudley bds 45 Dart-
" Henry A grocer 263 Weybosset h 104 Grove
" Herman G driver h 24 Binney
" Herman P clerk h 123 Lester
" Howard C salesman 1209 Turk's Head bldg h 37 Corinth [pl
" Julianne K widow Charles A bds 27 Penelope
" Lillian I clerk 12 Dudley bds 45 Dartmouth av
" Oscar chauffeur h rear 295 Carpenter
" Otto h 466 Fountain
Germain Adelard foreman h 895 Atwells av
" Arthur foreman h 895 Atwells av
" Blanche nurse Butler Hospital bds do
" Edward machinist h 316 Manton av
" E B gen mgr Bethlehem Ship Building Corporation Ltd Fields Point [Porter
" John M shipper 319 W Exchange bds 157
" Marion widow John h 157 Porter
German American Insurance Co, Chas H Philbrick special agent 314–16 Grosvenor bldg
" American Ins Co, Clifford D Paige agent 171 Westminster rms 405–409
" Edward helper h 158 Stanwood
Germano Antonio laborer bds 91 Gesler
" Antonio tailor h 23½ Penn
" Concetta Mrs h 9 Republican
" Domenico A laborer h rear 123 Acorn
" Eulaterio laborer h rear 18 Gesler
" Giuseppe barber 40 Candace and grocer 42 do h 12 Tappan
" Giuseppe laborer died Oct 31 1917
" Libero laborer h 97 Commodore
" Maria widow h 13 Vinton
" Pietro molder h 15 Hawkins
" Rose clerk 42 Candace bds 12 Tappan
" Vincenzina Miss clerk bds rear 123 Acorn
" Vincenzo laborer h 370 Atwells av
Germershausen Albert engraver h 172 Stanwood
" Valentine h 141 Niagara [wood
Gero Napoleon asst foreman 23 Acorn h at Nor-
Gerold Otto A diecutter h 98 Rutherglen av
Geroux Alfred machinist rms 1040 Westminster
" George auto repairer rms 1040 Westminster
Gerrard Jessie F housekeeper 35 Bowen
" see also GIRARD and GIROUX
Gerreto Gionni laborer h 91 Hendricks
Gerrior Alexander J bookkeeper h 132 Lowell av
Gerry Benjamin E telegrapher h 109 Metcalf
" David O clerk Adams Express bds 103 John
" Florence A steno B & S bds 103 John
" Howard F machinist h 173 Cleveland
" Isabelle B clerk bds 103 John
" James E electrician h 95 Arnold
" Jessie B widow Charles R h 103 John
" Louis Cardell (Bodell Co) 201 Grosvenor bldg h 130 Hope

Gerry
" Perley A h 65 Charles Field
" Peter G lawyer 1511 Turk's Head bldg also U S Senator h at Warwick
" Walter R engineer h 193 Pavilion av
" see also GEARY [at S Swansea Mass
Gersch Herman W cashier 815 Grosvenor bldg h
Gershkoff Abraham mgr 123 Fountain h 144 Pratt
" Sarah J A Mrs (Auto Metal Works) 123 Fountain h 144 Pratt
Gershman Benjamin North End Poultry Co 7 Shawmut h do
" Israel pedler h 37 N Davis
" Joseph laborer h 15 Delhi
" Louis pedler h 23 Shawmut [mut
" Louis, North End Live Poultry Co 7 Shaw-
" Morris poultry 147 Acorn and 7 Shawmut
" Rebecca h 322 Chalkstone av
" Samuel pedler h r 224 Chalkstone av
Gershovitch Louis egg candler h 75 Benefit
Gersog Samuel clerk bds 24 Taylor
Gerstein Fannie clerk bds 51 Howell
" Ida widow Abram h 51 Howell
" Isaac pedler h 221 Oakland av
Gerstenblatt David K pedler h 12 Dwight
" Harry (U S A) bds 18 Conanicut
" Israel grocer 80 Bates h 82 do
" Solomon laborer h 18 Conanicut
Gerstenlauer Charles clerk 1 Mathewson h at Arlington
" Hope C clerk bds 107 Congress av
" Pearl M steno Chamber of Commerce bds at Arlington
" Robert J h 107 Congress av [Olney
Gertner Samuel clerk 21 Wash rm 7 bds 78½
" Solomon tailor 81 Aborn h 78½ Olney
Gertsacov Max jewelry 47 Washington rm 3 h 22 Mawney
" Max machinist h 161 Somerset
Gertz Anna B bookkeeper bds 44 Olney
" Jacob driver bds 44 Olney
" Joseph pedler h 56 Doyle av
" Morris carpenter h 28 Delhi
" Norman clerk bds 56 Doyle av
" Samuel pedler h 44 Olney
" Solomon h 487 N Main
Gervais Albert O operative h 105 Laurel Hill av
" Joseph carpenter h 87 Blackstone
" Louis motorman h 133 Byfield
" see also JARVIS
Gervasi Maria widow h 23 Penn
Gerzog Philip dry goods 71 Broad h 24 Taylor
Gessler Annie widow h 67 Julian
" Emil waiter bds 7 Claverick
" Emma clerk bds 67 Julian
" Peter waiter bds 7 Claverick
Gesterling Amelia widow bds 3 Baxter
" Edward H machinist bds 12 Cady
" Grace E steno bds 294 Oxford
" Maxwell A foreman h 966 Branch av
" William P h 294 Oxford [h 294 Oxford
" William P jr car washer Academy-av car house
Gesualdo Giovanne laborer h 121 Spruce
" Giovanne laborer h 165 Cedar
" Giovanni laborer h 34 Newark
" Giuseppe second hand h 88 Unit
" Pietro farmer h 6 Octavia
Gesus Alfred laborer h 692 Union av
" Alfred jr jeweler bds 692 Union av
" John laborer bds 692 Union av
Getchell Archie salesman 243 Westminster
" Arthur A clerk 15 Weybosset h 102 Grove
" Scott animal trainer h 33 Fillmore
Getchius James fireman bds 98 Camp
Getek Frank T weaver h 99 Putnam
Getter Joseph laborer h 215 Willard av
Gettins James, Gorham's h 8 Calder
Gettler Joseph S adv mgr 176 Weybosset h at Edgewood
Getty William H folder h 70 Laban
" see also JETTE
Gevatoff Morris died Dec 8 1917 [lard av
Gever Harry tailor 608 Lapham bldg h 277 Wil-
Geyer Frank W foreman h 195 Admiral
Ghazarian Garabed S physician 257 Broad h do
Ghent Anna Mrs h 25 Winter
Ghilardi Louis laborer bds 144 Hendrick
Giaccheri Arcolino laborer b 23 Murphy
Giacomine Cataldi laborer bds 490 Union av
Giacoppo Salvatore grocer 60 Veazie h do
Giambroccoli Francesco boxmaker h 11 What Cheer av
Giamfrancesco Antonio jeweler h r 75 Carpenter
" Bartolomeo laborer h 117 Federal
" Giuseppe (U S A) bds 117 Federal

Giamfrancesco
" Pasquale laborer bds 76 Hawkins
" Peter jeweler h 134 Arthur av
" Tomasso foreman h 72 America
" Vincenzo clerk bds 117 Federal
Giammasi Gaetano driver h 23 Walton
Giampaolo Sabastiano shoemaker 1505 Broad bds 127 Gesler
" Vincenzo tailor bds 125 Gesler
Giampietro Angelo helper bds r 91 Gesler
" Vincenzo laborer h 44 Grape
Giampitti Giorgio mgr 203 Atwells av h 21 Albro
Gianardi Girolamo grocer 113 Thurbers av h do
Gianchelli Giovanne laborer bds 35 Swiss
Gianette Ocberle laborer bds 16 Kay
Giangiacomo Deonizio fileworker bds 11 America
Giannarco Domenico laborer h 68 Spruce
Giannetti Giuseppe grocer 58 Knight h r 237 Federal
Giannini Albert chauffeur h 605 Union av
" Antonio laborer h 15 Hawkins
" Giovanne laborer h 605 Union av
" Giuseppe carpenter h 598 Union av
" Michael operative h 40 Vinton
" Silvestro died Feb 14 1917
Giannotti Antonia widow h 57 Vinton
" Donato filemaker h 105 Sisson [Pequot
" Francesca seamstress 275 Westminster bds 11
" Silverio clerk 10–12 Market sq h 57 Vinton
Gianopoulis William laborer bds 284 Charles
Giaquitti Antonio weaver bds 34 Marietta
" Carmine laborer bds 34 Marietta
" Luigi weaver bds 34 Marietta
" Maria G widow Nicole h 34 Marietta
Giardillo Giovanne laborer bds 50 Spruce
Giardino Domenico painter h 132 Gesler
Giarrusso Alessandro street sweeper h 199 Cedar
" Alfonso watchman h 34 Vinton
" Antonio laborer h 163 Dora
" Antonio operative h 409 Union av
" Carlo laborer h 211 Dora
" Cesare laborer bds 409 Union av
" Domenico laborer h 409 Union av
" Giovanne laborer h 87 Croom
" Giovanni laborer h 46 Marietta
" Leonardo laborer h 1 Sutton
" Lucia widow bds 1 Sutton
" Luigi file worker h 132 Gesler
" Marco laborer h 606 Union av
" Michele laborer h 44 Arthur av
Giatrelis James (Columbia Lunch) 189 Broad rms 128 Prairie av [Prairie av
" John N restaurant 559 Westminster h 128
" Peter waiter 73 Aborn rms 176 Broadway
Gibalerio Antonio chauffeur bds 58 Gesler
" Domenico laborer h 58 Gesler
" Maria clerk bds 58 Gesler
Gibb John M salesman h 42 Temple
" Robert S dressertender h 15 Stansbury
Gibbins Charles H (U S A) bds 80 Diamond
" Lillian Mrs h 80 Diamond [Public
Gibblin John J chauffeur police station 1 h 324
Gibbon Thomas jeweler bds 64 Webster av
Gibbons Ann Miss h 226 Amherst [av
" Anna E steno M & M T Co bds 317 Manton
" Bessie clerk 291 Westminster b 108 Governor
" Bridget bds 27 Covell
" Bridget widow Martin h 28 Joslin
" Catherine M teacher Point-st grammar school bds 157 Beacon av
" Catherine V clerk B & S bds 24 E Transit
" David watchman h 24 E Transit [av
" David J ladderman H & L 6 bds 317 Manton
" Dorothy clerk B & S bds 36 Atwells av
" Edward weaver bds r 39 Manton av
" Edward E contractor 203 Montgomery av h do
" Elizabeth nurse bds 16 Somerset
" Elizabeth A phone opr 1137 Broad bds 16 Somerset
" Ellen E Miss h 28 Covell
" Frank D laborer h 66 Borden
" Frederick E blacksmith h 11 Rounds av
" Gertrude B phone opr 15 Bough b 28 Joslin
" James h 79 Magnolia
" James H clerk h 19 Merrill
" James J h 16 Putnam [890 do rm 32
" James P pool and express 896 Westminster h
" Jane widow James h 27 Lockwood
" John machinist bds 26 Joslin
" John teamster rms 856 Westminster
" John A (U S A) bds 24 E Transit
" John F expressman h 13 Durfee
" John J electrician h 41 W River
" John J (U S A) bds 8 Curtis
" John N machinist h 244 Valley

Gibbons
" Margaret widow James h 317 Manton av
" Martin, B & S h 121 Regent av
" Mary A phone opr bds 603 Harris av
" Mary E clerk B & S bds 24 E Transit
" Mary E milliner bds 28 Joslin
" Mary E widow John A h 603 Harris av
" Michael laborer h 157 Beacon av
" Michael rubberworker h 745 Atwells av
" Patrick J weaver h 7 Curtis
" Paul laborer h 108 Governor
" Peter teamster bds 12 Harold
" Peter H weaver h 819 Atwells av [18 Pope
" Peter J asst pastor St Thomas R C church h
" P Joseph mason h 22 Lavaughn
" Richard polisher h 116 Oak
" Richard C motorman h 36 Atwells av
" Richard P (U S A) bds 27 Lockwood
" Robert h 22 Ringgold
" Sarah Mrs h 36 Atwells av [casset av
" Thomas W asst engineer Engine 19 h 173 Po-
" William J machinist h 39 Regent av
" William P ladderman H & L 6 h 118 Parnell
" Winifred B widow Martin F h 16 Vineyard
" see also GIBBINS
Gibbs Albert E com trav h 162 Potter's av
" Anna widow h 17 Grove
" Arthur operative bds 29 Colfax
" Catherine A widow Charles h 160 Elm
" Charles clerk bds 1736 Westminster
" Charles G clerk h 79 Beacon av
" Clara teacher bds 1736 Westminster
" Edith R Mrs clerk bds 33 Elmwood av
" Edward V steno Texas Co bds 1736 Westminster
" Edward W sec and treas Smith Gibbs Co 11 S Main h 220 Olney
" Eli teamster bds 72 Salem
" Elizabeth Mrs h 75 Ormsbee av
" Elizabeth B teacher Technical High school h 72 Olney
" Elmer S carpenter h 29 Colfax [108 Ontario
" Francis W pastor First Universalist church h
" Fred N laborer h 80 Bishop
" Fred R supt 231 S Main h 68 E Manning
" Frederick I machinist bds 29 Colfax [ernor
" Gardner D asst supt 231 S Main h 102 Gov-
" George machinist bds 73 Raymond
" Howard C clerk bds 17 Grove
" James F machinist h 1736 Westminster
" J Howard asst foreman b 1736 Westminster
" Katherine M principal 417 Cæsar Misch bldg h at Boston Mass [17 Grove
" Marguerite E steno 408 Grosvenor bldg bds
" Mary clerk bds 71 Raymond
" Nelson H h 23 Atlantic av
" Reuben driver h 72 Winter
" Richard B mariner h 120 Providence
" Theodore teamster h 118 Wickenden
" Walter clerk bds 202 Camp
Giberti Enrico blacksmith h 11 Hewitt
Giblin Augustine blacksmith 14 Charles h 60 Jefferson
" Augustine E chauffeur h 307 Fountain
" Catherine widow Patrick bds 48 Plainfield
" Catherine V bookkeeper 101 Sabin b at Pawt
" Charles A machinist bds 266 Manton av
" Charles H washer bs 132 Bridgham
" Ellen widow bds 22 Orms
" Frank blacksmith rms 158 Friendship
" Frank jeweler rms 352 Pine
" Frank L h 22 Orms
" George F mason bds 67 Magnolia
" Gertrude bds 48 Plainfield
" James H mgr 125 Weybosset h 19 Merrill
" James J laborer h 16 Mathew
" James J molder h 107 Ocean
" James I, polisher h 324 Public
" John clerk 77 Westminster bds 96 Broad
" John F cloth finisher h 5 Powder Mill
" John F mason bds 67 Magnolia [Public
" John J driver patrol wagon Station 1 h 324
" John J motorman b 14 Mt Pleasant av
" Joseph jeweler h 18 Morton
" Malachi J laborer h 91 Cumerford
" Mary widow Peter J h 6 Taylor
" Mary E clerk 244 Westminster bds at Pawt
" Mary L bds 324 Public
" Patrick G mason h 67 Magnolia
" Richard A chauffeur bds 132 Bridgham
" Richard J collector bds 13 Flora
" Thomas laborer h 132 Laura
" Thomas F clerk B & S h 65 Dorchester av
" William M clerk 291 Westminster h 266 Manton av

Gibonski Frank laborer h 86 Florence [av
Gibor Elizabeth widow Stanley bds 60 Chalkstone
Gibour John, B & S h 86 Penn
Gibree Andrew driver bds 70 Wadsworth
" Thomas carpenter h 70 Wadsworth
Gibson Agnes M Mrs h 79 Borden
" Albert I salesman 291 Weybosset h 472 Pine
" Alice widow Robert h 84 Wisdom av
" Alice M clerk h 25 Deborah
" A L driver Adams Ex bds 498 Washington
" Charles T h 15 Carrington av [don
" Christine bookkeeper 36 Garnet bds 41 Lang-
" David driver rooms 811 Westminster
" Ezra h 208 Eastwood av
" Fannie Mrs h 114 Burnside
" Frank died Nov 4 1917
" Frederick h 74 Lenox av
" George clerk died Mar 21 1917
" George jeweler rms 386 Pine
" George woolsorter h 56 Yale av
" George R (Gibson & Greene) 71B Camp h 202 Pleasant
" Helen nurse R I Hospital bds do
" Henrietta C Mrs bds 1251 Westminster
" Henry F dresser bds 89 Cromwell
" Henry R silversmith h 104 Stanwood
" Herbert A rem to Auburn
" James jr elevatorman h 41 Langdon
" James A bds 25 Deborah
" John (U S A) h 10 Wayne
" John B sec h 149 Ivy
" J Fred treas J Fred Gibson Co h 433 B'way
" J Fred Co druggists 339 to 343 and 1349 Westminster cigars 49 Westminster also cigars and soda I Exchange 81 Exchange pl 169 and 179 Westminster confectionery retail 27 Dorrance and 176 Mathewson factory 216–220 West Exchange
" Madeline C teacher 216 Hope bds do
" Mary bds 125 Governor
" Mary housemaid City Hospital h 10 Wayne
" Mary A Mrs rem to Attleboro Mass
" Mary E widow Benjamin h 71 Diamond
" Mary J wardmaid Providence City Hospital bds do
" Robert bookkeeper bds 56 Yale av
" Seth R painter h 25 Deborah
" S Ashley city editor Journal h 74 Lenox av
" Thomas dressertender h 61 Althea
" Titus carpenter h 12 Cambridge
" Wallace machinist h 168 Rounds av
" William barber bds 71 Diamond
" William carpenter h 340 Cranston
" William G machinist h 270 River av
" William W, B & S bds 50 Branch av
" & Greene (George R Gibson, John F Greene) grocers 71B Camp
Gichian William laborer h 91 Putnam
Giddings Edith E stenographer 1310 Turk's Head Head bldg bds at East Prov
" John H laborer h 5 Mendon
" John T draftsman 9 Codding h at E Prov
Gidley William A jeweler h 49 Superior
Giering August foreman 431 Harris av bds 650 Smith [Smith
" Leonhard brewmaster 431 Harris av h 650 [efit
Giese Henry painter 15 Haymarket h 155 Potter's av
" William C painter 15 Haymarket h 119 Ben-
" William C jr painter 15 Haymarket h 56 Dartmouth av
Gieviens Robert W sec h 29 Whitmarsh
Giffone Saverio laborer h 26 Ridge
Gifford Annie E widow William M h 278 Swan
" Bros (Ephrain and William H) plumbers 888 Westminster [567 Prairie av
" Charles E clerk 146 Westminster rm 103 h
" Charles W pres New England Engraving Works h 179 Massachusetts av
" Charlotte Mrs h 641 Prairie av
" Clarence S bds 641 Prairie av
" Cora M widow John J rem to Foster
" Elizabeth clerk N E L Co Turk's Head bldg bds 47 Waterman
" Emma C h 73 Whittier av
" Ephraim (Gifford Bros) h 72 Moore
" Eugene F steamfitter h 129 Reservoir av
" E F Mrs dressmaker h 129 Reservoir av
" Guy H (H F Bittaker & Co) tire repairers 52 Aborn h at Edgewood
" Harold U (U S A) bds 1177 Elmwood av
" Helen Mrs corsetiere rms 42 Aborn
" Helen Thomas Mrs office asst 257 Hope h do
" James G painter 1177 Elmwood av h do
" James I clerk bds 1177 Elmwood av

Gifford
" Jestina S Mrs h 17 Gould
" Joseph B bds 582 Prairie av
" Leon F variety 945 Broad h 372 Public
" Lysander C engineer Classical High school h 7 Vine [Hope
" Mary Amy Mrs, Moses Brown school 257
" Nathaniel H physician 133 Waterman h 116 University av
" Nellie P Mrs bds 174 Porter
" Paul C h 73 Whittier av [Hope bds do
" Philip C teacher Moses Brown school 257
" Richard L machinist h 105 Sassafras
" Robert G foreman 87 Stewart h 24 Baxter
" Robert P ins broker 504 Turk's Head bldg h 34 Overhill rd
" Seth B student bds 60 Charles Field [h do
" Seth K prin Moses Brown school 257 Hope
" Theodore C driller h 71 Lester
" William H (Gifford Bros) h 131 Parade
Gifford's Express 376 Weybosset
Gigger Augustus G asst pathologist 310 State House h 29 Sessions
Gigli Nicole clerk h 232 Atwells av
" Rosa widow Carlo bds 87 Penn
Giglio Antimo laborer h 51 Knight
Giguere Amelia M widow Edward C bds 575 Academy av
" Chambourd E violinist h 7 Brownell
" Daniel clerk bds 404 Knight
" Ernest M carpenter h 183 Dexter
" Eva waitress bds 25 Broadway
" Francois teamster h 17 Corliss
" Lizzie L boardinghouse 25 Broadway
Gihl Helene medical gymnast h 140 Humboldt av
Gihon Edward salesman h 191 Congress av
Gilardi Giacomo machinist h 52 Monticello
Gilbane Ann seamstress bds 133 Oak
GILBANE BUILDING COMPANY contractors and builders 86 Calverley—See page 1086
" Daniel laborer h 133 Oak [h at Pawt
" Francis (Whitfield, Gilbane Co Inc) 375 Cadal
" Martha bookkeeper 96 Harris av b 443 Hope
" Thomas F (Gilbane Bldg Co) h at Lincoln
" William (Gilbane Bldg Co) h 443 Hope
" William H (Gilbane Bldg Co) h 27 Weymouth
Gilbault Albert E machinist h 47 Huntington av
Gilbeault Edward fireman bds 19 Valley
Gilberg Harold gold roller h 97 Willard av
Gilbert Albert F sheet metal worker h 160 Progress av [socket
" Alexander (Gilbert & Drabble) h at Woon-
" Benjamin laborer h 55 Bates
" Catharine Mrs h 174 Langdon
" Charles A painter h 78 Carr
" Charles C asst clerk Superior Court Prov County Court House h 76 Mawney
" Charles E auto repairer Journal h 89 Lester
" Charles J driver h 10 Sydney ct
" Chester A rem to Woonsocket
" Edward W clerk h 54 Miller av
" Emma J bookkeeper 86 Weybosset rm 25 bds 136 Broadway
" Ethel steno 355 Valley bds 37 Jefferson
" Ethel M caterer bds 18 Linden
" Elmer T engineer 25 South h at Edgewood
" Frank O bartender rms 77A Broad
" Frank W rem to Georgiaville
" Fred lodginghouse 117 Chestnut [son
" Frederick C clerk 912 Branch av h 116 Emer-
" Frederick C supt rms 106 Franklin
" Frederick E druggist 912 Branch av h 916 do
" F Howard clerk 270 Thayer h 166 Williams
" George, B & S h 37 Jefferson
" Harry D mgr h 134 Lenox av
" Henry T electrician h 26 Dickens
" Ida Mrs h 139 Waldo
" James A physician 94 Cranston h 237 Meeting
" John S h 46 Chapin av
" Joseph died March 20 1917
" Joseph A (U S A) bds 151 Oak
" Joseph C molder bds 284 Pine
" Kate K Mrs h 229 Cass
" Louis barber 81 Dorrance h 22 Marshall
" Lula bookkeeper 94 Point bds 99 Priscilla av
" Mary Mrs h 151 Oak
" Mary E D widow Philip bds 6 Monroe
" Maud nurse R I Hospital bds do
" Maxon E sheetmetal worker bds 160 Progress av [change pl
" Mill Supply Co (Walter J Gilbert) 50 Ex-
" Robert L clerk 619 N Main bds at E Prov
" Royal D musician h 91½ Glenham
" Sarah Mrs h 445 Pine

Gilbert
" Sarah E widow Albert H h 28 Locust
" V Gertrude clerk 69 Point bds 26 Dickens
" Walter J (Gilbert Mill Supply Co) h 117 Larch
" Walter J (U S A) bds 220 Cass
" William J laborer h 77 Corliss
GILBERT & DRABBLE (A Gilbert, I H Drabble) undertakers 309 Benefit—See p 1264
" see also GUILBAULT
Gilbody Henry died May 11 1917
" Joseph, Gorham's h r 36 Eden
" Marguerite widow John h 387 Admiral
Gilbreth Frank B consulting engineer 77 Brown h do
" Martha B widow John H bds 77 Brown
Gilbride Edward laborer h 70 Regent av
" Fannie widow William bds 105 Wadsworth
" James laborer h 41 Corliss
" Patrick J laborer h 139 Livingston
Gilchrist Bridget Mrs h 54 Eudora
" Helen M clerk 191 Westminster b 183 Messer
" James driver h 183 Messer
" James J jeweler h 67 Bogman
" John bleachery rms 44 Valley
" John laborer h 172 Public
" John F engineer h 109 Oxford
" Katherine F bds 90 Franklin
" Margaret A steno 409 Butler Exchange bds 172 Public
" Mary A h 184 Oak
" Mary A Miss lodginghouse 90 Franklin
" Michael J foreman h 86 Ellery
" Owen teamster bds 23 Penelope pl
" Philip (U S A) bds 54 Eudora
" Thomas J chauffeur bds 4 McCann pl
" Thomas W lawyer 541 Grosvenor bldg h at Edgewood [N Y
Gilcrease Frank E removed to Richfield Springs
Gildard Agnes widow Christopher bds 56 Seventh
Gilday Catharine E bds 9 Frank
" James polisher h 171½ Doyle av
" Marion G clerk bds 9 Frank [h 405 Public
" Mary L teacher Lexington-av grammar school
" William jeweler h 6 Hospital
" see also KILDAY and KILDEA
Gildea Charles S rem to New Haven Conn
" Elizabeth bookkeeper 274 Veazie bds 880 River av
" Francis A plumber h 17 Crandall
" Gertrude clerk bds 80 River av
" John J clerk 276 Veazie h 26 Hymer
" Luke A police station 7 h 94 W Clifford
" Mary cloth inspector bds 880 River av
" Mary widow Patrick h 10 Canton
" Michael helper h 880 River av
" Patrick died March 31 1917
" Peter F salesman bds 10 Canton [av
" Ruth bookkeeper 274 Veazie bds 880 River
" William A plumber bds 880 River av
" William F liquors 62 Exchange bds 10 Canton
Gilden Annie widow Charles h 16 Palmer
" Nathan operative bds 16 Palmer
" Samuel painter bds 16 Palmer
Gildert John A enlisted U S N
GILDUFF see GUILDUFF and KILDUFF
Gile Beatrice teacher Laurel Hill-av grammar bds 261 Broadway
" William R conductor h 130 Pinehurst av
Giles Annie T widow Louis h 291 Williams
" Beatrice E nurse 109 Washington h at E Prov
" Charles E agent Am & British Mfg Co h 44 Halsey
" Florence laundress bds 291 Williams
" Gilbert B (R I Window Cleaning Co) 447 Westminster h 67 Forest
" G Corliss actor bds 44 Halsey
" Hollis L solicitor 55 Eddy rm 201 h at Edgewood
" Howard M clerk at Gorham's h 139 Barnett
" James E porter h 134 E Manning
" John F sec & treas U S Alizarine Co 19 Calender h at Edgewood
" Mary E steno 450 Potter's av rms 351 Broad
" Mary M widow Charles O bds 6 Forest
" Thomas J liquors 607 Potter's av h 605 do
" William J laborer h 91 Miner
" William T enlisted U S A
Gilfillan Anna sewer bds 137 Carleton
" Annie Mrs h 137 Carleton
" Ella M phone opr bds 137 Carleton
" John painter bds 137 Carleton
" Patrick laborer bds 221 Valley
" Thomas P student bds 137 Carleton
Gilfoil Anthony J salesman h 39 Commodore
Gilheaney Thomas laborer rms 22 College
Gilheany Charles laborer bds 301 Charles
" James A painter h 90 Blackstone
" Thomas H laborer h 45 Academy av
Gilheeney Elisabeth widow Thomas h 273 Richmond
" Elmer C operative h 33 Eleventh
" James, Screw Co h 17 Polk
" James H gold plater bds r 7 Polk
" John butcher died Aug 3 1917
" John, Screw Co bds 7 Polk
" Leroy laborer bds 7 Polk
" Margaret widow James h r 7 Polk
" Peter clerk h 134 Tockwotton
" see also GILLENY [lington
Gilhooly Franklin E salesman rms 304 Wash-
" Michael police station 3 h 1745 Westminster
Gilkenson John (U S Aviation) bds 11 Ruggles
Gilker Elizabeth R widow George bds 73 Brown
Gilkey Daniel S salesman h 38 Sorrento
Gilkinson Helen cook 520 Hope bds do
" Joseph gardener 118 Princeton av h 72 Elm
Gill Albert supt 204 Hartford av h 136 Sterling av
" Alice K widow James bds 347 Potter's av
" Andrew A laborer h 61 Brook
" Annie clerk 1957 Westminster h 27 Geneva
" Annie Mrs h rear 83 Borden
" Annie M Miss h 102 Wayland av
" Arthur toolmaker h 22 Sawyer
" Bertina h 219 Power
" Bridget widow John bds 156 Wood
" Catharine J h 16 Covell
" Catherine widow Francis h 322 Valley
" Catherine T clerk 191 Westminster bds 62 Hillwood
" Charles E ironwork h 95 Harold
" Daniel at bleachery h 912 Atwells av
" Edward died May 1 1917 [Webster av
" Edward F dentist P O bldg Olneyville sq h 194
" Eleanora T widow Isaac h 37 Daniel av
" Elisabeth bookkeeper h 27 Geneva
" Eva G dressmaker bds 35 Deborah
" Florence clerk B & S bds 37 Daniel av
" George silversmith h 155½ Burnside
" George W clerk 136 S Water h at E Greenwich
" Hannah T widow Edward h 35 Deborah
" Harold woodworker h 73 Burnside
" Helen A h 16 Covell
" Helena R supervisor 15 Bough bds 35 Deborah
" James h 59 Parnell
" James E ironworker bds 61 Brook
" James J engraver h 908 Eddy
" James J (U S A) bds 322 Valley
" Jennie bds 79 Magnolia
" John (47 Chestnut) rem to Edgewood
" John H grocer 86 Plainfield h 97 do
" John J carpenter 63 Rosedale
" John P (U S A) bs 202 Gano
" John T jeweler bds 61 Brook
" Joseph blacksmith h 801 Cranston
" Joseph laborer h 202 Gano
" Julia bookkeeper h 27 Geneva
" Lascelles operative h 116 Sterling av
" Leo A toolmaker h 202 Bellevue av
" Leslie bookkeeper 37 Weybosset top floor bds 136 Sterling av
" Mabel M phone opr b 35 Deborah
" Margaret stock clerk bds 912 Atwells av
" Margaret T h 16 Covell
" Margaret V jeweler bds 61 Brook
" Mary A jeweler bds 61 Brook
" Mary C clerk, B & S bds at Arlington
" Michael laborer h 55 Zone
" Michael J foreman h 910 Atwells av
" Patrick F woolsorter h 33 Winthrop av
" Patrick J painter bds 63 Arnold
" Robert J waiter h 61 Pomona av
" Sarah L widow Jonathan died Feb 18 1917
" Sarah M operator h 16 Covell
" Thomas laborer h 1745 Westminster
" Thomas waiter bds 912 Atwells av
" Warren meter reader 6th floor Turk's Head bldg bds 50 Verndale av
" Warren A operative h 121 Laurel Hill av
" William F conductor bds 322 Valley
" William L hoseman Hose 4 h 76 Dorchester av
Gillam Dawson T painter 22 E Transit h do
" Julia Mrs h 396 N Main
Gillan Bridget widow Edward h 98 Dudley
" Elie clothing 36 S Main h 19 Transit
" Fannie widow William bds 115 Waverly
" James C laborer h 75 Fillmore
" Joseph D foreman 36 Garnet h 130 Waldo
" Mary A clerk 196 Westminster bds 98 Dudley
" Matilda G L asst cashier Strand theatre bds 98 Dudley

Gillan
" Mildred V tel opr bds 130 Waldo
" Patrick J jeweler bds 98 Dudley
" Theresa clerk bds 65 Laban
" Thomas J silversmith h 128 Waldo
Gilland George L h 150 Gallatin
Gillane John jeweler h 21 Grant
Gillard Emily widow George E bds 525 Hope
" E Gladys billing clerk 92 Westfield bds 43 Mitchell
" Robert J foreman Adams Ex h 43 Mitchell
" Ruth F tel opr 1137 Broad bds 43 Mitchell
GILLCHRIST see GILCHRIST
Gillees James laborer bds 27 Lockwood
Gillesse Bridget widow James h 745 Douglas av
" James J weaver bds 745 Douglas av
" John T weaver bds 745 Douglas av
Gillen Ann Miss housekeeper 60 Vinton
" Bernard J clerk 292 Valley h 61 Manton av
" Charles F barber bds 98 Transit [N Prov
" Charles S egg inspector 176 Kinsley av bds at
" Daniel W boxmaker bds 1422 Broad
" Edward H carrier Olneyville P O h 68 Unit
" Frank engineer 223 Canal h at N Prov
" Frank P enameler h 160 Elm
" George clerk 380 Westminster
" John F laborer h 384 Valley
" John F jr rem to Quincy Mass
" John R gasfitter h 116 Willard av
" Matilda J clerk bds 98 Dudley
" Michael bds 384 Valley
" M Edna Mrs h 77 Abbott
" Patrick machinist h 185 Vermont av
" Rose h 98 Transit
" Rose E steno 209 Westminster b at N Prov
" Sarah clerk 291 Westminster bds 838 Charles
" Thomas J bartender 117 Dorrance h 76 Camden av
" William gardener State House h 143 Lockwood
" William A police station 2 bds 838 Charles
Gilleney Annie R bookkeeper 180 Washington bds Cranston
" Annie T laundress bds 24 Comstock av
" Edward J laborer bds 11 Mechanic av
" George H boilermaker bds 194 Oregan
" Henry driver bds 11 Mechanic av
" James painter h 86 Blackstone
" John laborer bds 11 Mechanic av
" Mary widow John h 11 Mechanic av
" Peter clerk 1 Point h 134 Tockwotton
" William H watchman R I Hospital Trust Co h at Fall River Mass
Gilleran Francis h 16 Bergen
" James P rms 104 Franklin
" John J foreman h 28 Perry
" Nellie F widow John W h 28 Perry
" Mary bds 28 Perry
" Robert E, B & S h 15 Rangeley av
Gillerin Ellen bds 336 Prairie av
" Francis P bds 336 Prairie av
" Hugh A baggagemaster h 330 Prairie av
" James W baggagemaster N Y, N H & H h 41 Hammond
" Mary widow John died Sept 27 1917
Gillerman Morris shoes 272 N Main h 29 Carrington av [Richmond
Gillespie Catherine widow James H h rear 287
Gillespy Jane D deaconess h 66 Benefit
Gillette Celia B steno 7 Crawford sq bds at Auburn
" Ernest clerk, B & S bds 76 Locust
" Claire R clerk 241 Harris av bds 10 Noyes av
" George M painter h 4 Quince
" Grace P forewoman bds 4 Quince
" see also GUILLETTE
Gillheeney Daniel P molder rms 139 Friendship
" James H filecutter bds 7 Pork
" John J operative bds 7 Polk
" Margaret widow James h 7 Polk
Gilli Gaetano vocal teacher 509 Westminster rm 59 h at Edgewood
Gillies Ann bds 1 Ocean
" Catherine S organist bds 15 Grove
" Charles clerk bds 129 Valley [15 Grove
" Edward salesman 100 Stewart 6th floor bds
" Francis blacksmith h 24 Harvest
" Francis J (U S A) bds 24 Harvest
" Frank clerk 243 Westminster bds 15 Grove
" Hannah widow Frank h 15 Grove
" Mary E Miss h 1 Ocean
" Rose bds 1 Ocean
Gilliese Margaret widow Thomas h 228 Willard av
" Mary E bds 228 Willard av
Gilligan Agnes jeweler bds 303 Wickenden
" Anna widow James h 201 Laban

Gilligan
" Anna widow Thomas h 303 Wickenden
" Anna L steno 158 Pine bds 24 Bogman
" Edward J chief clerk 446 Eddy bds 46 Summer
" Frank salesman 223 Canal bds 17 Brown av
" Jennie jeweler bds 303 Wickenden
" Leonard O plasterer h 584 Smith
" Margaret clerk h 3 Walling
" Margaret L clerk bds 187 Lowell av
" Margaret L jeweler bds 24 Bogman
" Mark steamfitter bds 19 Larch
" Mary A widow Thomas h 584 Smith
" Mary A (233 Orms) died Feb 21 1917
" Mary E jeweler bds 24 Bogman
" Mary E Mrs h 138 Bridgham
" Mary E widow Patrick h 19 Larch
" Mathew J rem to Woonsocket
" Norah widow Michael E h 24 Bogman
" Patrick P watchman 440 Eddy h 217 Sherburne
" Robert L wire drawer h 207 Rhodes
" Thomas A clerk 173 Weybosset bds 19 Larch
" Thomas C jeweler h 252 Douglas av
" Thomas F M carrier P O h 233 Orms
" Thomas H weaver bds 201 Laban
" Walter V foreman 440 Eddy h 337 Rugby
GILLILIE see GILLILEA
Gillinger Harriet J clerk 169 Westminster bds at E Prov
Gillis Archibald A carpenter h 76 Bernon
" Catherine discount clerk bds 76 Bernon
" Catherine Mrs matron 291 Westminster h 288 Dean
" Eva clerk bds 288 Dean
" Frank, B & S rms 43 Jewett
" John J enlisted U S A
" Joseph J (U S N) bds 214 Friendship
" Robert L clerk B & S h 288 Dean
" Timothy E painter h 10 Wallace
GILLISPIE see GILLESPIE
Gillman Esther tailoress bds 76 State
" Max tailor h 102 John
" see also GILMAN [596 Cranston
Gillmore Mary J widow Theo S dressmaker rms
" see also GILMORE
Gillogly Elizabeth M rubberworker bds rear 12 Codding
" Frank clerk 93 Weybosset
" John jeweler h rear 128 Codding
" May hairdresser 290 Westminster rm 709 h 155½ Somerset
" see also GALLOGLY
Gillon Susanna M widow bds 114 Francis
Gillooly Catherine widow William h 673 Atwells av
" Edmund P laborer bds 276 Manton av
" Frank carpenter h 74 Lydia
" Herbert J motorman h 52 Alverson av
" Hugh laborer bds 673 Atwells av
" James percher h 356 Manton av
" James police station 2 h 1273 Chalkstone av
" James E laborer bds 109 Delaine
" James E (U S A) bds 356 Manton av
" John driver R I Hospital bds do
" John J rubber tire maker b 276 Manton av
" Lawrence operative h 19 Faith
" Mary Miss bds 52 Alverson av
" Michael J police station 5 h 282 Oxford
" Owen F clerk 57 Eddy rm 204 h at Central Falls
" Patrick laborer bds 790½ Eddy
" Robert A tire repairer 52 Snow bds 186 Allston
" Robert H weaver h 186 Allston
" Thomas laborer h 109 Delaine
" Thomas molder h 38 Powhatan
" Thomas yardman h 60 Burnside
" William breweryworker h 673 Atwells av
" Winifred A widow John J h 276 Manton av
Gilloran Edward P engineer h 184 Aborn
" James dyer bds 60 Howard
" see KILLORAN
Gillrain James M lawyer 632 Industrial Trust bldg h 35 Dover
Gilman David D (Standard Dental Laboratory Co) 402 Westminster rm 606 h 172 Gallatin
" John E asst buyer 76 Weybosset bds 671 Broad
" Land Co 50 South Main
" see also GILLMAN
Gilmartin Agnes E clerk B & S bds 18 Huron
" Alice R F steno bds 306 New York av
" Annie A phone opr bds 18 Huron
" James rem to North East Pa
" John F mason h 18 Huron
" John J clerk P O h 181 Pleasant

Gilmartin
" Joseph J clerk R I Co 100 Fountain bds 306 New York av
" Luke laborer bds 434 Chalkstone av
" Mary E bookkeeper 407 Pine bds 155 Harold
" Mary E nurse bds 18 Huron
" Norah bds 153 Bowers
" Patrick J plasterer h 155 Harold
" Peter F dept supt police 161 Fountain h 306 New York av
" Russell F (U S N) bds 306 New York av
" Terrace bds 38 Brighton
" Thomas breweryworker h 153 Grove
" Thomas H clerk bds 155 Harold
" Thomas J machinist h 129 Robinson
" Thomas J plasterer bds 18 Huron
" William laborer h 12 Miner
" see also KILLMARTIN
Gilmette Peter cook h 66 What Cheer av
Gilmore Addie Mrs h 874 Westminster rm 42
" Anna E widow Spencer H h r 740 Cranston
" Bernard F supt 166 Valley h 129 Nelson
" Catharine dressmaker h 80 Benevolent
" Catherine bds 335 Potter's av
" Catherine dressmaker bds 12 Bellevue av
" Cecelia nurse R I Hospital bds do
" Churchill D salesman h 296 Globe
" David H foreman 58 Warren h 265 Potter's av
" Ellen clerk bds 26 Roanoke
" Florence A F widow Walter R h 271 Cranston
" Frances clerk bds 26 Roanoke
" Francis B (U S N) bds 129 Nelson
" Frank B paperhanger h 154 Benedict
" Fred T (The Commercial Garage Trucking Co) 52 Point h 65 Raymond
" Frederick C A laborer h 128 Dodge
" Frederick H laborer h 128 Dodge [ress av
" George mail sorter Union Station h 169 Prog-
" Harold D enlisted in U S A
" Harold G (U S A) bds 155 Summit av
" Harry S clerk Hartford & N Y Trans Co h 11 Conduit
" Henry W clerk h 66 Lester
" Irene A clerk bds 26 Roanoke
" James driver rms 193 Friendship
" James fireman Journal h 135 Oak
" James F finisher bds 135 Oak
" John clerk bds 129 Nelson
" John J clerk 66 Weybosset h 26 Roanoke
" John T clerk bds 26 Roanoke
" John T jr steamfitter h 26 Roanoke
" J Frank clockmaker 151 Pond h at Riverside
" Luke switchman h 169 Progress av
" Margaret widow John J b 40 Superior
" Mary E clerk bds 26 Roanoke
" Minnie E steno bds 12 Bellevue av
" Patrick died Jan 31 1917
" Patrick J clerk bds 129 Nelson
" Peter H machinist h 80 Benevolent
" Philip A engineer h 12 Bellevue av [av
" Philip R clerk 51 Exchange pl bds 12 Bellevue
" Robert W upholsterer 268 Weybosset h 95 Congress av
" Samuel E grocer 1361 Broad h 1359A do
" Sidney R clerk 1361 Broad bds 1359A Broad
" Stephen A tailor 212 Union rm 9 h 102 Congress av
" William bds 109 Canton
" William A clerk B & S h 387 Branch av
" William E mgr 1890 Westminster h 28 Dexterdale road
" William H auto renting bds 34 Brighton
" William T salesman h 155 Summit av
" see also GILLMORE
Gilogley Mary Miss h 755 Atwells av
Gilooly Charles enlisted British Army
Gilpatrick Leon S interne R I Hospital bds do
Gilrain Edward J electroplater h 35 Dover
" John M student bds 35 Dover
Gilroy John jeweler rms 225 N Main
" John F collector h 1057 Douglas av
" John J bds 1057 Douglas av
" see also KILROY
Gilson Frederick jeweler h 5 Mutual
" Harlan E embalmer 571 Broad h 200 Saratoga
" James steamfitter h 64 Hunnewell av
" James jr jeweler bds 64 Hunewell av
" Janie E steno rm 307 Union Station bds 194 Broadway
" John engineer h 525 Chalkstone av
" Robert H h 30 Ida
Gilstein Aaron tailor 302 Orms h do
" Alfred H barber 315 Westminster h 36 Eaton
" Lena widow Abraham b 207 Chalkstone av
" Sarah dressmaker bds 207 Chalkstone av

Gimby Fred A boxcutter h 83 Central
Gimoski Julian operative h 31 Audrey
Ginalski Stanislaw, B & S h 39 Camden av
Ginand Margaret widow Jacob h 178 Burnside
" Philip J cutler 141 Eddy h 165 Wesleyan av
Ginette Louis operative bds 158½ Charles
Gingras Joseph carpenter h 5 Armington av
Ginolfi Carmine h 61 Simmons
" Giovanni weaver h 61 Simmons
" Giuseppe tailor h 14 Albro
" Matteo weaver bds 84 Moorfield
" Pellegrino weaver h 28 Westerly av
Ginsburg Abraham h 512 N Main
" Harry salesman rms 21 Meeting
" Jacob shoemaker 44 S Main h 84 Chalkstone
Ginsburg Adolph wholesale millinery 21 Washington rm 8 h 13 Camp
" Louis pedler h 214 Prairie av
" Max clerk 222 N Main h 86 Orms [Camp
" Mollie steno 109 Washington rm 307 bds 13
" Nathan laundry man bds 214 Prairie av
" Sam blacksmith h 148 Willard av
" Samuel (U S N) bds 13 Camp
Gioia Leopoldo contractor h 29 America
" Rosie saleswoman 247 Atwells av bds 29 America
Giordano Alfred clerk 191 Westminster bds 453 Atwells av
" Antonio laborer h 25 Globe
" Carmillo barber bds 85 Grove
" Giacomo laborer bds 132 Arthur av
" Giovanne barber h 85 Grove [senger
" Giuseppe variety 102 Atwells av h 8½ Mes-
" Pietro laborer h 123 Globe
" Sabino printer also translator 95 Westminster rm 11 h 93½ Sutton
Giorganni Paul h 25 Ring
" Pietro laborer bds 36 Greeley
Giorgi Angelo laborer h 121 Tell
" Pasquale laborer h 406 Admiral
Giorgiana Antonio bootblack 1946 Westminster h 226 Clarence
Giorgio Bernardo laborer h 28 Sutton
" Cesare laborer bds 725 Admiral
" Giuseppe laborer h 108 Acorn
" Giuseppe laborer bds 725 Admiral
Giorgiou Coastas restaurant 44 Union h 21 Planet
Giose Giesualto motorman h 89 Gray
Giovannette Alfredo (Giovannette & Canone) h 140 Dean
" & Canone photographers 140 Dean
Giovannucci Michele laborer bds 9 Hillhurst
" Salvatore laborer bds 9 Hillhurst
Giovine Pietro blacksmith h 52 Ascham
Giragosian Paul weaver h 867 Manton av
Girard Amond weaver h 796 Branch av
" Andrew carpenter 65 Erastus
" Arthur laborer h 34 Bowdoin
" Elijah F optician rms 21 Burrill rm 2
" Helier E restaurant 371 Richmond h 369 do
" Peter shoe repairer 77 Broad h 55 Brayton av
" Victor N woodturner h 611 N Main
" Wilfred, Gorham's h 2 Palm
" Wilfrid teamster 291 Canal h 159 Smith
" see GERRARD and GIROUX
Girdon Annie widow Henry bds 66 Ocean
Girls' Friendly Society Lodge 235 Broadway
Girouard Adelard carpenter h r 681 Broadway
" Jeremie watchman h 160 Swan
" Joseph helper h 160 Swan
" Joseph A woolsorter h 154 Alverson av
" Levi carpenter h 37 Valley
" Louis O shipper 431 Harris av bds 355 B'way
" Marie widow Louis died May 1917
" Philippe L enlisted U S A
" Wilfred J enlisted U S A
Giroux Armand H real estate agt h 250 Valley
" Armand T conductor h 248 Valley
" Arthur A machinist h 250 Valley
" Arthur S mechanic 1890 Westminster
" Christie cigarmaker h 191 Huntington av
" Ethel E music teacher bds 21 Perry
" Frank M helper h 18 School
" Fred machinist rms 1040 Westminster
" Henry clerk bds 29 Furnace
" Israel carpenter h 14 Alfred [Pavilion av
" James E conductor N Y, N H & H R R h 58
" John A salesman h 21 Perry
" Leoda widow Amateur h 59 Appleton
" Louis died Oct 23 1917
" L Philippe laborer h 304 Grove
" see also GIRARD and GERRARD
Girrity Mary nurse R I Hospital bds do
Girroir William H loco fireman h 68 Goddard
Girsh Joseph J teamster h 62 Sheldon

Girvan Johnstone (U S A) bds 33 Marshall
Giso Angelo bootblack h 5 Pequot
" Crescenzo bootblack 51 Empire h 57 Federal
Gisus Alfred laborer h 692 Union av
" Alfred jr jeweler bds 692 Union av
" Jean clerk bds 692 Union av
Gitman Joseph pedler h 297 Chalkstone av
Gittens Sadie Mrs jeweler bds 682 Chalkstone av
Gitter Dora grocer 292 Charles h do
Gittins Arthur waiter bds 303 Benefit
Gitz John T chef h 84 Benefit
Giucastro Thomas barber 113 Mathewson bds 98½ Arthur av
Giudici Pasquale laborer h 240 Clarence
Giuliano Angelo laborer h r 166 Spruce
" Fred laborer bds 137 Chatham
" Iliond h 313 Atwells av
" Michele bds 136 Chatham
" Michele laborer h 19 Weeden
Giumelli Jesse laborer h 174 Aborn
Giura Arcadie student h 73 Benevolent
" Constantine laborer h 73 Benevolent
Giuseppetti Cesare asst pastor Church of the Holy Ghost h 472 Atwells av
Giussieden Stanley fileworker h 30 Council
Giusti Amedeo (U S A) bds 54 Sutton
" Angelo baker h 65 America
" Angelo tailor 152½ Washington h 8 Bond
" Archie (Giusti Bros Co) 343 Atwells av h do
" Bernardo (Simonine Co) 35 Spruce h 112 Federal
" Bros Co baker 343 Atwells av
" Costantina Miss bookkeeper 332 Atwells av bds 332½ do
" Emilia Miss saleswoman bds 201 Atwells av
" Dino salesman 346 Canal bds 159½ Atwells av
" Ferdinando baker h 56 Sutton
" Frank mgr 332 Atwells av h 131 Plain
" Giovanne baker h 45 America
" Giuseppe (U S A) bds 54 Sutton
" John laborer h 201 Atwells av [ston
" Joseph bookkeeper 44 S Water bds at Cran-
" Luigi bakery 181 Charles h 175 do
" Manuel bookkeeper 341 Atwells av b 339 do
" Vincenzo importer 332 Atwells av h 332½ do
Given George F clerk bds 142 Abbott
" James h 142 Abbott
Giviens Harold W toolmaker bds 27 Whitmarsh
" Robert W sec 160 Broad h 27 Whitmarsh
Gizmagin George machinist h 431 Fountain
Gizzarelli Carmuele baker h 32 Courtland
" Giovanne weaver h 38 Ring
" Michele shoe repairer 729 Hope h 79 Knight
" Nicole weaver h 264 Pocasset av
Gizzi Pasquale shoe repairer 8 Atwells av h do
Gjettum John C jeweler h 29 Temple
Gladding Alice F bds 16 S Angell
" Alma C widow John h 48 Maple
" Benjamin C Mrs h 20 Arnold
" Benjamin H jeweler bds 20 Arnold
" Cassie P bds 35 Hammond
" Charles F sec and treas 74 S Water h 95 University av
" Charles L motorman h 76 Benevolent
" Dry Goods Co dry goods 291 to 297 Westminster
" Edmund Q h 14 Bassett
" Ernest P interior decorator bds 14 Bassett
" Fred R h 62 Wood [rington
" George D mgr 42 Weybosset rm 20 h at Bar-
" Harold E bds 285 Friendship [Burnett
" Herbert C asst supt State House rm 14 h 71
" Hope M artist 42 College rms do
" Horace W foreman 431 Harris av h 71 Wallace
" Howard E cashier 10–12 Market sq h at Barrington
" Howard K machine operator h 86 Jewett
" Irene D steno 252 Canal bds at Pawtucket
" Jesse G inventor h 17 Amy
" John L ins 20 Market sq h 218 Medway
" John Russell treas 53 Canal h 30 Stimson av
" John R (Gladding's Fish Market) h 62 Wood
" Julia widow Charles h 37 Diamond [Wash
" Juliette W steno 802 Grosvenor bldg bds 254
" Louisa widow Thomas C h 285 Friendship
" Mary T artist bds 20 Arnold
" M Louise bds 81 Brown
" Nancy B widow Samuel died Oct 3 1917
" Rosella F Mrs h 363 Lockwood
" Royal H lawyer also agt The Guarantee Co of North America 539 Grosvenor bldg h 2 Brenton av
" Sales Co mdse brokers 42 Weybosset rm 20
" Thomas L conductor h 15 Atlantic av
" Walter E chauffeur h 73 Bates
" Walter E guard State House h 389 Friendship

Gladding
" William F (Gladding's Fish Market) bds 62 Wood
" William H bds 113 Ontario
Gladding's Fish Market 360 Cranston
Gladhill Arthur A enlisted British Army
" Christine F teacher of piano b 215 Swan
" Edward J machinist bds 161 Potter's av
" Hope P steno 144 Pine bds 15 Plum
" James H carrier Elmwood P O h 15 Plum
" Joseph jeweler h 161 Potter's av
" Joseph F (U S N) bds 161 Potter's av
" J William jeweler h 215 Swan
" Mary B jeweler bds 161 Potter's av
" William H (U S A) bds 161 Potter's av
Gladin Robert E druggist bds 46 Haskins
Gladstein Harry (Gladstein & Herwitz) h 5 Ambrose [junk 3–5 Ambrose
" & Herwitz (Harry Gladstein, Harry Herwitz)
Gladstone William rem to Quincy Mass
Gladwell Louis engineer rms 19 Hospital
Glancy Agnes L clerk bds 37 Landor
" Bernard bds 85 Harold
" Edward weaver h 65 Joslin
" Ellen P widow John J h 37 Landor
" Frank J clerk bds 37 Landor
" John tinsmith h 172 Allston
" John F weaver bds 71 Mt Pleasant av
" John J died Feb 8 1917
" John T teamster h 18 Hoppin
" Michael laborer h 237 Point
" Thomas J driver bds 18 Oak [h 137 Parade
Glantz Ralph A artist 77 Washington rm 312B
Glantzman Hyman saleman h 34 Carrington av
" Philip bds 34 Carrington av
Glanvill William J woodworker h 10 Rill
Glanville Ernest, B & S bds 80 W Park
Glasby Harry G compositor Journal h 48 Mt Hope av
Glascoe Thomas R laborer h 143 Cushing
Glascom Ruben pedler bds 11 Goddard
" Samuel pedler h 302 N Main
Glaser Edgar R jeweler bds 215 Chestnut
" Joseph carpenter h 1 Bulfinch ct
" Mary J widow John h 215 Chestnut
" Samuel jeweler h 298 Lockwood
" Sigmund glazier 148 Fountain h 51 Goddard
" S Amelia teacher Thomas Doyle school bds 215 Chestnut

Glasgow Richard E longshoreman h 21 Fremont
Glasheen Edward J, B & S bds 19 Black
" Florence M bookkeeper 16 Calender bds 36 Constitution
" Grace E teacher Knight-st school bds 36 Constitution [tion
" Mabel I bookkeeper 43 Sabin bds 36 Constitu-
" William J supt 92 Westfield h 36 Constitution
" William L cable splicer bds 19 Black
" William S student bds 36 Constitution
Glasman Abraham S state organizer journeyman tailors 49 Weybosset rm 10 h 284 Summer
Glass David metalworker h 33 Lydia
" George tailor 139 Wayland av h 111 Howell
" Harry (Harry Glass & Co) h 104 Orms
" Harry & Co (Leo Glass) junk 511 S Main
" Herbert R liquors 87 Spruce h 310 Friendship
" Hyman pedler h 7 Goddard
" Leo (Harry Glass & Co) bds 104 Orms
Glassberg Louis h 27½ Robinson
Glasscock Brister janitor 380 Westminster h 56 Wadsworth [Pleasant
Glasse Edward F salesman 122 Dorrance h 215
" George F died March 17 1917
" Mary S widow George F h 213 Pleasant
Glasser Harold asst buyer 176 Weybosset bds 27[illegible] Benefit
" Joseph carpenter h 1 Bulfinch ct
Glassey Fred H clerk B & S bds at Lonsdale
" Ralph A clerk B & S bds at Central Falls
Glasten Annie grocer h 4 Williams
" Gertrude demonstrator bds 4 Williams
Glatka Adolph rubberworker h 10 Putnam
Glatt David pedler h 33 Lydia
Glavin Margaret V clerk bds 1[illegible]7 Bath
" Norah waitress bds 137 Bath
" Robert E druggist 178 Broad h 46 Haskins
" Thomas laborer h 137 Bath
Glazar Samuel fruit dealer h 273 Chalkstone av
Glazer Isaac rem to N Y city
Glazier Edward L (R I Window Cleaning Co) 447 Westminster h 48 Baker
Gleason Agnes clerk 23 McDonough bds do
" Ann S widow Volney R died Jan 9 1918
" A Mrs bds 27 Schofield
" A Ernest printer h 32 Sprague

Gleason
" Bridget h 25 Lena
" Charles T paymaster 9 Codding h 229 Bowen
" Clarence C asst to director of Agencies Puritan Life Ins Co h at E Greenwich
" Ella housekeeper 76 Diamond
" Ellen widow Thomas H h 14 Ellery
" Ellen F Miss tailoress bds 12 E Transit
" Harry R clerk R R freight h 146 Ocean
" James mechanic 276 W Exchange bds 41 Jenkins [Irving av
" James K real estate agt 29 Weybosset h 49
" John chef bds 249 Broad
" John W conductor h 96 Narragansett av
" Josephine bookkeeper 415 Grosvenor bldg bds 372 Broadway
" Malachi D machinist h 12 E Transit
" Malvern Eugene pres and treas Hope Mill Supply Co 35 Snow h at Arlington
" Maria h 25 Lena
" Marion Albro physician 229 Bowen h do
" Mary Mrs h 814 N Main
" Mary J clerk money order dept P O h 116 Congdon
" Mary J widow William h 116 Congdon
" M J attendants 23 Tobey bds do
" Patrick laborer h rear 173 Valley
" Phebe A died April 3 1917
" Thomas H grocer 23 McDonough h do
" Thomas H jr teamster bds 23 McDonough
" William F Mrs h 72 Doyle av
" William H machinist h 27 Schofield
" William J salesman 12 Dudley bds 27 Schofield [Congdon
" Winifred E teacher State Normal school h 116
" see also GLEESON [tucket
Gleckman Ellen clerk 55 Manton av bds at Paw-
Gledhill Ann widow William H h 24 Concannon
" Bernice C nurse bds 76 Charles Field
" Emily bookkeeper 107 Friendship bds 24 Concannon [102 S Angell
" E Cressy dentist 334 Westminster rm 509 h
" John died Oct 6 1917
GLEDHILL JOHN A pattern and model maker 107 Friendship h 117 Abbott—See page 1207
" John W patternmaker 107 Friendship bds 29 Vandewater
" Joseph operative bds 24 Concannon
" Levi clerk h 29 Vandewater
" Walter mgr Burroughs Adding Machine Co 86 Weybosset rm 33 h 52 Boylston av
" Walter overseer 34 Dike h at Conimicut
" see also GLADHILL
Gledu Joseph egg candler 99 Canal h at Bristol
Gleeksman Harris real estate h 306 Charles
Gleeson Frank P dentist 171 Westminster rm 412 h 52 Belair av
" James B wiredrawer h 298 Dudley
" see also GLEASON [av
Glen Carrie fitter 275 Westminster bds 12 Lenox
Glen-Pallas Land Co The 75 Westminster rm 43
" see GLYNN [av
Glendale Elastic Fabrics Co webbings 69 Gordon
" Sarah M widow John E bds 139 Indiana av
Glendinning Henry D lawyer 75 Westminster rm 43 h at Edgewood
" William H folder h 202 Whittier av
Glendon The rooming house 359 Pine
Glenn Cameron machinist h 273 Willard av
" Robert clerk R R freight h 64 Jonathan
Glennon Adelaide M nurse bds 180 Vermont av
" John (U S N) rms 11 Summer
" John J clerk h 51 Miner
" Margaret laundress bds 54 Burnside
" Robert clerk R R freight h 64 Jonathan
" Sophia F widow William J h 54 Burnside
" Timothy slater h 209 Prairie av
" William laborer bds 167 Oak
" William J died March 12 1917
Glew Frederick wigmaker h 337 Friendship
" Frederick Mrs saleswoman h 337 Friendship
" Frederick J K, B & S h 1717 Chalkstone av
Glezen Frank L Mrs h 7 Charles Field
Glickman Albert pedler h 20 Shawmut
" Liba widow Louis remnants 223 Chalkstone av h do
" Samuel clerk 223 Chalkstone av bds do
Glidden Amelia died Feb 24 1917
" Miles A lieut police station 8 h 77 Sumter
Glines Charles T quarter master general 115 State House h 113 Comstock av
" Mildred H bds 113 Comstock av
" Ralph B clerk 901 Grosvenor bldg
Gliottone Quintino jeweler h 35 Newton

Glitherow Matthew loomfixer h 117 Petteys av
Gloag Robert G tinsmith h 13 Leah
Globe Loan Co (Julius Krits) 142 Washington
" Optical Co 212 Union rm 610
" Printing Co (Louis Simansky) 182 S Main
GLOBE-WERNICKE CO book cases and filing cabinets 62 Franklin—See page 1195
Glockman August rem to Bedford Mass
Glodt Florence W bookkeeper bds 69 Doyle av
" Helen E clerk B & S bds 69 Doyle av
" Lydia E clerk B & S bds 69 Doyle av
" Wilhelmina widow Charles L nurse h 69 Doyle av
Glogas Rose stock clerk bds 26 Bernon
" Solomon pedler h 26 Bernon
Gloss Carl C baker h 49 Warren
Glover Agnes C h 204 Lockwood
" Albert E jeweler h 7 Redwing
" Ann H widow James bds 16 Cyr
" Catherine M widow David h 156 Pitman
GLOVER CORNELIUS L carpenter and builder 72 and 74 Larch h 567 Hope—See page 1093
" Elisabeth dressmaker bds 94 W Clifford
" Frank C elevatorman 63 Washington bds 204 Lockwood
" Frederick R clerk bds 22 Wilson
" George L draftsman B & S h at E Providence
" Harold J clerk soda fountain Union station bds 204 Lockwood
" Henry E jeweler h 20 Peach av
" Herbert E machinist h 174 Indiana av
" James collector Hartford & N Y Transit Co bds 94 W Clifford
" John E clerk bds 381 Chalkstone av
" Marcus N teamster h 829 Potter's av
" Mary C Miss milliner 139 Mathewson rm 402 bds 83 University av
" Mary J widow Thomas P h 83 University av
" Mildred A clerk R R freight bds 94 W Clifford
" Robert carpenter h 37 Harriet
" Robert C pres National Furnace Lining Co 36 Allen's av h at E Providence
" Robert H driver bds 24 Walling
" Robert P rem to Warwick
" Theresa clerk Ind Trust Co bds 21 Sackett
" Theresa E widow Thomas D steno h 21 Sackett [ley
" William G repairman 1137 Broad h 178½ Dud-
" William J auto repairer 22 Mathewson h 94 W Clifford
" William J designer h 26 Baxter
" William W carpenter h 24 Walling [wood
" William W electrician 1137 Broad h 204 Lock-
Glowaski Joseph rubberworker bds 143 Laban
Gluck Adolph laborer h 10 Putnam
Gluckman Jacob upholsterer 77 Washington rm 307 h 164 Dudley [bds 44 Peace
Glusing Jurgeon engineer StJoseph's Hospital
Glynn Frank agent rms 41 Bassett
" Helen L widow John F died Jan 10 1918
" James bds 247 Academy av
" James jr laborer bds 247 Academy av
" James A police station 1 h 57 Woodbine
" James E machinist bds 252 Douglas av
" John C electrician bds 692 N Main
" John F bds 252 Douglas av
" John J clerk 555 Chalkstone av h 365 do
" John P helper bds 569 Atwells av
" John T chauffeur h 247 Academy av
" Julia A nurse R I Hospital bds do
" Mary A widow James h 252 Douglas av
" Patrick J carpet layer 243 Westminster h at Pawtucket
" Patrick J laborer h 569 Atwells av
" Peter caretaker h 150 South
" Peter laborer bds 24 Royal
" Richard M laborer h 49 Powhatan
" Thomas laborer h 190 Oxford
" Thomas loomfixer bds 121 Manton av
" Thomas W clerk 313 Weybosset bds 252 Douglas av

Gmya Joseph barber h 128 Julian
Goarn Max porter 114 Orange bds do
Goashgarian Kachadoor wood dealer 187 Valley h 15 Tippecanoe
Gobeille Eva M steno B & S bds at Pawtucket
" Henri E dentist 483 Cranston h do
" John E died Sept 22 1917
" Margaret widow John E h 38½ Arch
" O'Neil clerk 66 Weybosset bds at Pawtucket
" Wilfred J electrician h 306 Waldo
Gobelle Eva F housekeeper bds 59 Osborn
" Louis O janitor h 59 Osborn
Gobliewski Kasmit h 292 Oak
Godair Joseph carpenter h 85 Willow

Godat Louis diesinker h 54 Priscilla av
" Louis jr clerk 815 Grosvenor bldg bds 54 Priscilla av
Godbee James E clerk B & S bds at E Providence
Godbout Eudoxie widow Frank h 145 Harrison
" Frank clerk 183 Richmond bds 145 Harrison
" Harry machinist h 26 Cottage
" Ida M rubberworker bds 145 Harrison
Goddard Bros (R H I Goddard, W Gamwell jr, J O Ames) agts cotton goods Mfg Co's 50 South Main
" Cora A Mrs bds 100 Sheldon
" Edward S supt 95 Chestnut h 27 Burrows
" George H driver h 28 Portland
" Moses B I Estate 50 South Main
" Percival E conductor R I Co h 110 Ocean
" R H Ives (Goddard Bros) and (Brown & Ives) also pres Lonsdale Co also treas Blackstone Mfg Co 50 S Main h 66 Power
" William Estate 50 South Main
" William Mrs h 38 Brown
Godderre Donat enlisted U S N
Godding Clarence M physician 312 Benefit h do
" Edward A real estate h 25 Division
" Mary D bds 312 Benefit
Godek Henry weaver h 97 Julian
Goderre George H silversmith h 231 Laban
GODEY see GHODEY
Godfred Ellen Y Mrs bds 15 Hanover
Godfrey Albert C engineer h 53 Durfee
" Amy R widow Joshua S h 44 Hollis
" Arthur C foreman h 36 Baker
" Arthur W ins agt bds 22 Lockwood
" Benjamin clerk 105 Westminster h 182 Howell
" Charles E clerk 47 Charles h 18 President av
" Charles P h 49 Arch
" Edmund S captain H & L 5 h 395 Public
" Edward A driver h 22 Lockwood
" Edward L clerk h 78 Jewett [Bristol
" Edwin S bookkeeper 20 Market sq rm 20 h at
" Elsie M steno 56 Pine 3d floor bds 49 Arch
" Florence M jeweler bds 22 Lockwood
" Frederick A elevatorman h 142 Courtland
" Frederick W pres R I Electrical Equipment Co 45 Washington bds 252 Friendship
" Gilbert P time clerk R I Co h 55 Chace av
" Hannah E widow Albert C h 191 Cranston
" Harriet A Miss h 160 Wesleyan av
" Howard G representative (Specialty Silk Co) rm 325 Howard bldg h 185 Warrington
" Jacob clerk bds 218 Howell
" James H laborer h 152 O'Connell
" John M com trav 64 Exchange pl h at N Prov
" John M salesman bds 116 Fruit Hill av
" Laura M T widow Charles E h 18 President av
" Leah Miss dressplaiting 131 Washington rm 205 h 49 Arch
" Louis F police inspector 161 Fountain h 70 Jewett [Jewett
" Martha C steno 301 Grosvenor bldg bds 70
" Mary E widow William S bds 26 Alumni av
" Michael pedler h 218 Howell
" Nathan junk pedler h 72 Goddard
" Nellie widow John h 116 Fruit Hill av
" Olive T bookkeeper Tilden-Thurber bds 53 Durfee
" Rosa E Mrs prop 484 Elmwood av h do
" Susan A widow Samuel bds 440 Plainfield
" The boardinghouse 484 Elmwood av
" Wilfred S cashier Puritan Life Ins Co h at N Providence
Godin Alfred J lather bds 11 Bailey ct
" Arthur wireworker bds 314 Friendship
" Charles E, B & S bds 11 Bailey ct
" Hormidas J woolsorter h rear 288 Manton av
" Joseph N, B & S h 16 Erastus
" Louis carpenter h 11 Bailey ct
Goding Emily T rem to Pittsfield Mass
Godwin Lillie I bookkeeper 59 Page bds at Norwood
" Thomas O diecutter h 109 Gallatin
Goelet Frank H marine eng h 13 Leah
Goen George B (R I Cement Drain Pipe Co) 500 Valley h 65 Park
GOETTING MAX dealer in antique furniture etc 650 Westminster rms do—See page 1124
Goeta Xavier janitor Regent av cor Walcott b do
GOFF ADELBERT real estate and mortgages 29 Weybosset h 149 Walnut E Providence —See page 1231
" Albert P, Universal Winding Co bds 1081 Elmwood av
" Alfred E rubberworker h 109 Hospital
" Annie C widow George W bds 388 Cranston
" Annie S widow John T h 25 Ocean

Goff
" Ardelia F widow William D b 178 Hanover
" Charlotte F clerk 20 Market sq bds 4 East
" Clarence H draftsman h 21 Marion av
" Clarence P h 45 Dora
" Daniel C h 115 Hope [tucket
" Darius L pres Puritan Life Ins Co h at Paw-
GOFF EDWARD E civil engineer 17 Exchange rm 413 h at Edgewood—See page 1111
" Edwin A clerk h 42 Camp
" Eliza Mrs h 294 Benefit
" Elmer F clerk 923 Atwells av h at E Prov
" Emma widow h 132 Congress av
" Ere A widow Alfred H h 23 Aborn rm 23
" Esther M widow Frederick L h 1081 Elmwood av
" Ethel bds 125 Governor
" Eugene motorman h 4 Ellery [Daboll
" Florence L asst recorder of deeds office 46
" Fred clerk h 109 Hospital
" George H rem to Washington
" Georgiana widow William h 334 Broad
" Grace M clerk bds 189 Gallup
" Harry B salesman h 4 East
" Harry L salesman 155 Canal bds at E Prov
" Henry B shipper 45 Borden h 30 Detroit av
" Henry P machinist bds 334 Broad
" Henry W asst inspector buildings City Hall h 4 East
" Herbert C carpenter rms 23 Aborn rm 12
" Horace E salesman h 189 Gallup
" Ira N engineer bds 903 Broad
" Isaac L real estate 171 Westminster rm 402 bds Narragansett Hotel
GOFF JAMES C CO masons' materials Atlas Portland Cement 31 to 49 Point—See page 1175
" James D clerk 72 Olney h 26 Western
" James T lieut Hose 15 bds 161 Wallace
" Janet F steno 21 Stevens bds 26 Western
" John W bartender Hotel Dreyfus bds 103 Broadway
" Joseph M motorman h 531 Dexter
" J Milton mgr Thurbers av cor Eddy h at Edgewood
" J M clerk rms 103 Broadway
" Lewis F salesman 33 Broad h at E Providence
" Mary A widow Cyrillus E rem to Anthony
" Mary A widow Ira N h 903 Broad
" Maybel L bookkeeper 28 Pine bds 26 Western
" Merrick L sec and treas James C Goff Co 31 Point h 87 Medway
" Mezzenia E electrician h 244 Gordon av
" Ralph B salesman 53 Pine h at E Providence
" Richard P stagehand Keith's theatre h 81 South
" Robert E painter h r 261 Waterman
" Russell E salesman 4 Market sq h at New Bedford Mass
" Samuel A foreman 17 Warren h at Pawtucket
" Sophia E asst 248 Weybosset rms 254 Washington
" Walter H engineer h 250 Transit
" Walter H receiving clerk 69 Point h 23 Aborn
" Walter W clerk State Law Library bds 201 Massachusetts av
" Warren F painter 307 Dean h at Pawtucket
" William D pres 521 Howard bldg h 180 Brown
GOFF WILLIAM D CO real estate and insurance 171 Westminster rm 522—See insert opp Prov Business
" William F h 344 Orms [av
" William J gateman Union station h 291 Mass
" William W chief clerk 155 Canal bds at E Prov
" William W tuner bds 903 Broad
" Winthrop L chauffeur H & L 6 rms 1142 Westminster
GOFF & PAGE (Walter I Goff, Frank A Page) customs brokers 224 Ind Trust bldg—See page 1038
" see also GOUGH
Gofton Frederick C driver h 48 Sears av
" Hilma widow h 249 Plain
Goggin Richard bookkeeper 231 W Exchange bds at Pawtucket
Goggins W student bds 9 Benevolent
Gogliardi Giuseppe laborer h 75 Crary
Goglione Angelo city laborer h 67 Ethan
Gogous Athanasios laborer rms r 144½ Charles
Going Annie h 665 Atwells av
" Catharine and Nora grocers 663 Atwells av h 665 do
" James machinist bds 60 Howard [av
" John steno 211 Union station bds 665 Atwells
" John J canvasser bds 665 Atwells av

Going
" Mary A clerk 228 Westminster bds 665 Atwells av [bds 665 Atwells av
" Michael F Guarantee Button Co 77 Cromwell
Golas Elko shearer bds 36 Julian [eral
Golato Bros (Giuseppe & Nicola) baker 112 Federal
" Carlo tailor h 91 Dean
" Giuseppe baker bds rear 112 Federal
" Nicole baker h rear 112 Federal
Gold Benjamin rem to Springfield Mass
" David pedler h 71 Pembroke av
" Hyman variety 33 Julian h 78 Capron
" Jacob cigars 86 Richmond h 119 State
" Janet bookkeeper 188 Charles bds 655 Prairie av
" John jeweler h 203 Orms
" Joseph pedler h 49½ Goddard
" Morris mgr 193 Weybosset h 655 Prairie av
" Reuben h 447 N Main
Goldan Annie widow Edward h 139 Frankfort
Goldberg Abraham (Providence Bag & Burlap Co) 58 Black h 178 Holden
" Abraham bds 191 Orms
" Abraham grocer 194 Chalkstone av h 39 Douglas av
" Abraham laborer h 74 Chalkstone av
" Albert tea and coffee h 168 Orms
" Albert C chipping clerk h 7 Goddard
" Alfred J clerk bds 309 Charles
" Annie steno 42 Peck bds 7 Jenckes
" Annie L widow Harry h 309 Charles
" Benjamin hay and grain h 15 Rebecca
" Frank h 31 Benefit
" Harris crockery 424 N Main h do
" Harris pedler h 46 Shawmut
" Harry tinsmith 320 Pine h 251 Blackstone
" Herman P mgr 58 Black h 178 Holden
" Irving salesman 511 Westminster rm 203 bds 57 Benefit
" Jacob clothing h 57 Benefit
" Joseph laborer h 181 Richmond
" Louis electrician h 278 Charles
" Louis (Solinger & Co) mfg jeweler 9 Calender h at Cincinnati O
" Mamie clerk bds 178 Holden
" Maurice S pedler h 7 Jenckes
" Moses died May 4 1917
" Rose teacher bds 178 Holden
" Sam tailor h 10 N Davis
" Samuel blacksmith 238 Willard av h 284 do
" Samuel clerk 244 Westminster b 181Richmond
" Samuel laborer h 204 Chalkstone av
" Samuel pedler h 387 Smith
" William driver h 7 Jenckes
Goldberger Samuel (O'Connor Bros) 661 Broadway h 11 John [239 Orms
Goldblatt Abraham clerk 180 Westminster bds
" Anna bookkeeper 54 Page bds 239 Orms
" Carl salesman 285 Canal h 171 Prospect
" Charles I (Goldblatt's Women's Specialty Shop) bds 151 Camp
" Freida E cashier bds 239 Orms
" Henry M clerk bds 239 Orms
" Jennie C widow Benj h 239 Orms
Goldblatt's Women's Specialty Shop 334 Westminster rm 406
Golde Arno carpenter h 12 Rosemont ter
GOLDEN ABRAHAM old metals 373 Canal h 110 Olney—See page 1177
" Adelaide buyer 263 Westminster h 68 Congdon
" Catharine widow Michael h 90 Canton
" Cross United Order of, supreme commander's office 705 Union Trust bldg
" Daniel B machinist h 7 Newark
" David (Boston Radiator Works) 167 Pine h 27 South Court
" Edward clerk 373 Canal bds 40 Bowen
" Edward G packer Tilden-Thurber h 133 Wadsworth
" Frank H rem to E Providence
" Henry jeweler bds 59 Parsonage
" Jacob tailor 227 N Main h 18 Jenckes
" Jacob tailor 522 Prairie av h 531 do
" John jeweler h 68 Congdon
" John F conductor N Y, N H & H h 52 Gladstone [stone
" John J chauffeur h 69 Ship
" Joseph T machinist h 426 Althea
" Louis R pres 99 Stewart h 152 Gallatin
" Mfg Co celluloid novelties 99 Stewart

Golden
" Margaret Miss h 97 Park
" Martin metal dealer bds 40 Brown
" Martin J overseer Steere Mill h 6 Iowa
" Mary housekeeper 426 Althea
" Max h 59 Gay
" Philip mgr 10 Greene h 93 Broadway
" Thomas H engineer bds 90 Canton
" William E clerk bds 97 Park
" see also GOLDING and GOULDING
Goldenberg Earl bds 284 Willard av
" Estelle clerk 191 Westminster bds 10 Olney
" Harry h 103 Howell
" Harry H chauffeur bds 196 Charles
" Jacob h 196 Charles
" John jeweler h 239 Plain
" Louis grocer 35 Stewart h 199½ Dudley
" Mark laborer bds 26 Lippitt
" Morris pedler h 353 Chalkstone av
" Nathan laborer h 26 Lippitt
" Samuel constable h 284 Willard av
" Samuel pedler h 10 Bugbee ct
" Samuel jr pedler bds 10 Bugbee ct
Goldener Charles asst buyer 176 Weybosset h 50 Doyle av
" Max salesman 130 N Main h 50 Doyle av
Goldense Enes porter bds 588 Broad
" Frank W dist mgr Continental Car Co bds 588 Broad
Goldey Aubrey R machinist h 137 Houston
Goldfarb Nathan delicatessen 185½ Willard av bds 239 Blackstone
Goldin Isaac (Weybosset Furniture Co) 384 Weybosset h 116 Prairie av [72 Davis
" Samuel S clinical pathologist 223 Thayer bds
Golding Ernest A draftsman public bldg dept City Hall h 85 Ontario
" Sarah J widow William A bds 81 Lenox av
Golditch Jacob tailor h 218 Howell [Camp
" Max tailor 268 Westminster rm 19 h 121
Goldman Archie junk h 100 Chester av
" David S compositor Journal h 5 Crimea
" Frances prop 290 Westminster rm 502 bds at Crown Hotel
" Harris pedler h 11 May
" Harry pedler h 143 Orms
" Henry operative h 77 Ashburton
" Israel clerk h 143 Orms
" Jacob capmaker h 84 Chalkstone av
" Jacob tinsmith h 10 N Davis
" James pres and treas 279 Weybosset rm 2 h 237 Oakland av
" Louis bds 100 Chester av
" Morris h 128 Dudley
" Myer printer 256 Prairie av h 285 Willard av
" Sam pedler h 143 Orms
" Samuel pedler h 238 Chalkstone av
" Samuel poultry 71 Gay h 278 Charles
" Samuel student bds 100 Chester av
" Samuel E ins agt Puritan Life Ins Co rms at Pawtucket
Goldowsky Bernard M principal and gen mgr of The National Detective Agency 49 Westminster rm 330 h 64 Baker
Goldrick Frank gateman Union station h at Conimicut
" Mary E widow James h 20 Noyes av
" see also GOLRICK
Goldring Mandel h 38 Gay
Goldsborough George E polisher h 935 N Main
Goldshine Celia bookkeeper bds 40 Camp
" Gladys bookkeeper bds 40 Camp
" Harry H (The Manes Co) novelties 335 Westminster rm 30 h 100 Taylor
" Lizzie widow Morris h 40 Camp [40 Camp
" Mary (Eastern Toy House) 154 Daniel av h
" Nathan laborer bds 40 Camp
" Sadie C stenographer 24 Chalkstone av bds 40 Camp
" William (Eastern Toy House) h 40 Camp
Goldsman Barnet pedler h 75 Gay
Goldsmith Abraham sorter h 207 Chalkstone av
" Albert (Royal Sales Co) 361 Canal h 44 Doyle av
" Annie widow Harry h 78 Olney
" Bella widow Louis bds 21 Howell
" Benjamin rem to N Y city
" Edward clerk 101 Sabin rm 4 b 68 Jackson
" Fannie clerk 191 Westminster bds 207 Chalkstone av

PROVIDENCE PUBLIC MARKET CO. *The Pioneers in Modern Marketing*

Goldsmith
" Hyman stagehand bds 207 Chalkstone av
" Hyman G h 456 Chalkstone av
" James R, B & S h 282 Smith
" John P com trav bds 78 Olney [Chicago Ill
" Joseph jr (Goldsmith & Harsberg) h at
" Mollie clerk 191 Westminster bds 153 Reservoir [stone av
" Poter salesman 130 N Main bds 207 Chalk-
" Philip watchmaker 244 Willard av h do
" Rose E clerk bds 78 Olney
" Samuel died May 13 1917
" Simon rabbi h 86 Orms
" & Harsberg (Joseph Goldsmith jr) jewelers 101 Sabin rm 4

Goldstein Abe jeweler bds 19 Staniford
" Abraham pedler h 2 Church
" Abraham tailor 591 Broad h do
" Abraham grocer died Sept 12 1917
" Ben pedler h 178 Willard av
" Benjamin pedler h 114 Pratt
" Bessie Mrs h 20 N Main
GOLDSTEIN B cotton and woolen waste 19 Ormsbee av h 99 Davis—See page 1201
" David laborer h 420 N Main
" Dora widow Charles h 113 Orms
" Elisabeth bookkeeper 19 Ormsbee av bds 60 Putnam [av
" Esther clerk 69 Gordon av bds 183 Thurbers
" Fannie widow Perry bds 11 N Main
" Harry cobbler h 21 N Davis
" Ida S Mrs h 214 Prairie av
" Isaac clerk bds 114 Pratt
" Isaac painter h 19 Lippitt
" Israel student bds 315 Public
" Jacob h 16 Dingley ct
" Jacob pedler h 8½ Pratt
" Jacob tinsmith h 140 Willard av
" Jay salesman bds 199 Dudley
" Jennie clerk bds 8½ Pratt
" Jerry F clerk 232 Westminster h 199 Dudley
" Joseph motorman h 9 Fourth
" Jules P sec and treas Jules P Goldstein Co h 47 Lenox av
" Jules P Co mfg jewelers 144 Pine
" Lillian bookkeeper bds 8½ Pratt
" Louis clerk 16 Hay bds 591 Broad
" Louis jeweler h 325½ Plain
" Louis jeweler bds 19 Staniford
" Louis junk 14 Ines ct h 312 do
" Louis tinsmith h 315 Public
" Mary widow Abraham grocer 45 Goddard h 47 do
" Max window cleaner h 57½ Staniford
" Morris carpenter h 169 Chalkstone av
" Morris furrier h 341 Willard av
" Morris L printer 142 Willard av bds 140 do
" Nathan clerk 380 Westminster
" Philip bds 47 Goddard
" Philip shoerepairer 91 Charles h do [do
" Philip jr shoerepairer 182 Thurbers av h 183
" Rose clerk h 140 Willard av
" Rose E clerk bds 140 Willard av
" Sadie widow Abraham b 21 Lippitt
" Samuel cornicemaker 624 Broadway h 103 Pratt
" Samuel delicatessen 78 Prairie av h do
" Samuel jeweler h 44 Benefit
" Sarah clerk bds 21 Lippitt
" Simon grocer 10 Printery h do
" Simon jeweler h 19 Staniford
Goldsworthy Stephen S (Goldsworthy & Wolf) 56 Dudley h at Elmwood
" & Wold (Stephen S Goldsworthy, Gustaf Wolf dyeing and bleaching 56 Dudley
Goldthwait Grace I clerk 279 Smith bds 929 do
" John A grocer 279 Smith h 929 do
Golemba Dental Laboratory 109 Wash rm 309
" Elisabeth bookkeeper bds 40 Bogman
" Morris mechanical dentist 109 Washington rm 309 h 40 Bogman
" Sadie S bookkeeper bds 40 Bogman
Golembiesky Roman dressertender h 11 Merino lane
Golia Philip shoemaker h 334 Smithfield av
Golin Hyman wireworker h 24 Bernon
" Morris salesman 105 Dyer bds 24 Bernon
" Nathan jeweler bds 24 Bernon
Golini Frank prop Roma Pharmacy 129 and 203 Atwells av h at Thornton
" & Monachetti (I Golini and G B Monachetti) grocers 52 Sutton
Gollin Thomas machinist h 152 Babcock
Golomboski Kasimiers weaver h 292 Oak
Golovin Morris laborer bds 103 State
Golrick Anna F widow Frank H h 356 Valley
" Gertrude C rubberworker h 24 Pavilion av
" Marguerite M teacher Bridgham school bds 17 Woodman
" Mark A collector 35 Jackson h 15 Woodman
" Mary L dressmaker h 24 Pavilion av
" William J clerk bds 24 Pavilion av
Golub David painter bds 65 Bernon
Gomberg Albert signbuilder h 62 Lippitt
" Anna opr bds 489 N Main
" Bernard P clerk 244 Westminster h 23 Olney
" Isidor pedler h 444 N Main
" Jacob shoe repairer 23 Camp h 489 N Main
" Joseph B hardwood finisher h 39 Carrington av
" Max B physician 46 Doyle av h do
" Sarah Mrs bds 38 Pearl
Gomeau Joseph T janitor h 98 Sherwood
" Leona widow Louis h 124 Saco Alley
" William conductor bds 124 Saco Alley
Gomersall Herbert, B & S h 783 Atwells av
" Owen spindle forger h 9 Marshall
" William blacksmith h 9 Lisbon
Gomes Albert laborer h 79 Trenton
" Anton laborer h 100 Gano
" Antone laborer h 43 Blanding
" August rubberworker bds 66 E Transit
" Bertram bds 76 Brook
" Charles laborer h 10 Elbow
" Domingo laborer h 149 Borden
" Frank laborer h 308 Williams
" James J boatman bds 42½ Wickenden
" John oyster opener bds 500 Wickenden
" John (305 N Main) died Sept 14 1917
" Joseph driver bds 100 Gano
" Joseph laborer h 33 East
" Joseph laborer h 42 E Transit
" Joseph laborer h 563 S Main
" Joseph wireworker h 308 Williams
" Joseph L laborer bds 48 Wickenden
" Manuel h 51 Trenton
" Manuel laborer h 43 Blanding
" Manuel laborer h 108 Ives
" Manuel laborer h 231 Wickenden
" Manuel laborer h 563 S Main
" Manuel laborer h 73 Fremont
" Manuel laborer h r 285 N Main
" Marion laborer h 108 Ives
" Mary h 51 Trenton
" Mary Mrs h 30 Wickenden
" Mary widow James restaurant 98 Tockwotton
" Mary M Mrs clerk 244 Westminster h at E Prov
" Peter freighthandler h 628 S Main
" Peter laborer h 32 Wade
" Rooke oyster opener h 500 Wickenden
" Tony helper h 43 Blanding
Gominski Stanislaw laborer h r 141 Delaine
Gomoski Adam laborer bds 54 Victor
Goncalus Manuel laborer bds 28 Ann
Goncalves Antonio porter Adams Ex h 90 Transit
Gondolf Allan W, B & S bds 92 Ayrault
" Edward W clerk B & S h 92 Ayrault
Gonerski William clerk h 46 Atwood
Gonnella Gesare clerk bds r 47 Kenyon
" Raffaele bottler 31 Washington h r 47 Kenyon
Gonnelli Antonio contractor 454 Admiral h do
Gonsalves Anthony laborer h 60 E Transit
" Antonio laborer bds 83 Preston
" Benjamin laborer h 34 Link
" Carl laborer 261 Wickenden
" Frank porter 179 Canal h at Pawtucket
" John baker 150 Ives and 248 Wickenden bds 154 Transit
" John laborer bds 546 N Main
" John laborer bds 110 India
" Louis h rear 52 Trenton
" Manuel foreman Adams Ex h at Pawtucket
" Manuel laborer bds 122 Brook
" Manuel operative h 86 Transit
" Manuel porter Adams Express h at Pawtucket
Gonsolve Annie E Mrs h 47 Norwich av
" George H h 17 Burnett
Gontarek Frank helper h 18 Appleton
Gonyea Adelard laborer h 16 Bath
" Bert barnman 26 W Exchange h 16 Bath
" Edward clerk h 107 Ford
" Julius O weaver h 8 Messer
" Lewis J chauffeur h 92 Olney
" Melina widow Julius h 67 Hendrick
" Ovilla N stonesetter bds 8 Messer
" Priscilla M Mrs corsets h 8 Messer [drick
" Rufus packer 313 W Exchange bds 67 Hen-
Gonsales Adam R com trav h 75 Plenty
Good Alice J widow Thomas F h 150 Ocean
" Esther widow Harry h 1388 Broad

Good
" Frank I clerk bds 41 Almy [Almy
" Fred S chief accountant 446 Eddy bds 41
" James E jeweler h 112 Ring
" Jessie widow William h 365 Charles
" John E liquors 839 Westminster h 41 Almy
" Roads Machinery Co road building machinery 75 Westminster rm 24 [av
" Walter A clerk 56 Mathewson h 198 Sterling
" Will Soap Premium Store 194½ Atwells av
" William A (U S A) bds 150 Ocean
Goodacre Charles T painter h 19 Barton
Goodale Elizabeth M Mrs died May 27 1917
" George apartment house 392 Pine
" Walter G Mrs bds 89 Keene
GOODALL see GOODELL
Goodell Robert rem to Passaic N J
Goodby Albert E (Goodby-Rankin Co) 57 Washington also prop Stewart Products Service sta 121 Fountain h 41 Lenox av [setts av
" Earl H teller Ind Trust Co h 246 Massachu-
" Florence bookbinder bds 94 Gallup
" Frederick T toolmaker h 35 Autumn
" Gladys I bookkeeper bds 41 Lenox av
" Harold W clerk 78 Fountain bds 181 Montgomery av
" Henry liquors 39 Logan av h 94 Gallup
" John silversmith h 181 Montgomery av
" -Rankin Co auto and bicycle supplies 57 Washington
" William H shipper 57 Washington h 110 Gallup
" William H woodturner rem to Arlington
" William H jr silversmith h 51 Ardoene
Goodchild Arthur E clerk bds 1082 Chalkstone av
" Charles I (Goodchild & Goodchild) h 69 Peace
" Clark pawn broker 711 Westminster h 416 Friendship
" Isaac (Goodchild & Goodchild) h 45 Stanwood
" Jeremiah grocer 93 Laura h 83 do
" Ruth A student bds 83 Laura
" & Goodchild (Isaac and Charles I) grocers 461 Pine
Goode Edward laborer h 18 Olney
" George H supt h 242 Globe [Almy
" Madeline M clerk 242 W Exchange bds 41
Goodell Charles G carpenter h 14 Groton
" Edward A painter and paperhanger h 14 Groton
" William H clerk bds 14 Groton
Gooden Daniel A jeweler bds 12 Kossuth
" Florence jeweler bds 1658 Westminster
" George E jeweler bds 236 Cleveland
" James F jeweler h 55 Bancroft
" William J weaver h 1658 Westminster
Goodier Ernest L machinist h 117 Pocasset av
" Fayette E (U S A) bds 117 Pocasset av
Gooding Frank H clerk 96 Weybosset h 131 Waverly
" George M toolmaker h 255 Indiana av
" Walter tender h 108 Kinfield
Goodinson Flora M Mrs bds 1065 Broad
" Nellie clerk bds 15 Frankfort
" Samuel silversmith h 15 Frankfort
Goodison Alice M clerk bds 121 Sorrento
" Ethel clerk bds 121 Sorrento
" Frederick silversmith h 121 Sorrento
" Harry (U S N) bds 121 Sorrento [penter
Goodloff Adolph A clerk 243 Dyer bds 212 Car-
" John J jeweler h 212 Carpenter
Goodman Andrew W asst inspr plumbing City Hall h 132 Indiana av
" Arthur P enlisted U S N
" Benjamin salesman bds 110 Willard av
" Bennett laborer bds 53 Doyle av
" Celia Mrs teacher 405 Angell h 132 Indiana av
" Dorothy F clerk 21 Stevens bds 36 Eighth
" Ernest L bookkeeper 36 Burrington bds 831 Douglas av
" Esther jeweler bds 110 Willard av
" Frank W carrier East Side P O h 36 Eighth
" George tinsmith h 276 Willard av
" George W h 132 Indiana av
" Harry (H Levine & Co) shoe repairer 167 Charles h 19 Goddard [rms 58½ Carpenter
" Herbert window dresser 180 Westminster
" Howard (U S A) bds 36 Eighth
" Lawrence adv solicitor 96 Westminster rms 37 Stewart
" Lena widow h 202 Willard av
" Louis, B & S bds 202 Willard av
" Louis clerk 104 Charles h 110 Willard av
" Morris driver 98 S Water h 53 Doyle av
" Nathan jeweler bds 202 Willard av
" Raymond F bookkeeper bds 36 Eighth
" Samuel pedler h 538 N Main

Goodman
" Walter C clerk 112 Union h 13 Illinois
" William A operative h 831 Douglas av
" William A jr, B & S h 129 River av
" W Howard enlisted U S A
Goodness Catherine widow Joseph b 55 Bowdoin
" Joseph E rem to E Douglas Mass
Goodnow Ethan A (U S A) bds 104 Laura
" Martha D phone opr bds 104 Laura
Goodove Harry watchman h 318 Willard av
" Minnie clerk bds 318 Willard av
" Samuel bds 318 Willard av
" Rose clerk bds 318 Willard av
Goodrich Arthur musician Keith's h at Lakewood
" B F Rubber Co automobile tires 60 B'way
" Charles M laborer rms 27 Ship rm 25
" Edna C bds 86 Waldo
" Edward T teamster h 24 Diamond
" Edwin R rem to Boston Mass
" Emma M widow Leon bds 92 Livingston
" Frank D signpainter h 86 Waldo
" Fred hostler h 29 S Court
" George E supt 186 Mathewson h 447 Public
" George W clerk 40 S Water h 71 Newton
" Henry A clerk 96 Weybosset h at E Providence
" Julia L inspector bds 86 Waldo
" Minnie widow Erford R h 353½ Pine
" Paul E h 20 Sargent av
" William clerk rms 88 Broad
" William porter 71 Union h 88 Broad
Goodrow Isabel widow William h 42 Walling
Goodrum Charles H patternmaker h 67 Park
" George W salesman 1107 Turk's Head bldg h at Edgewood
" Grace H steno 110 State House bds 67 Park
" Helen C rem to Lakewood
" Irma H clerk 57 Eddy rm 402 b at Pawtuxet
Goodside Abram prop 440 Westminster h at New York
Goodspeed Jeannette M bds 39 Benevolent
" Lawrence P (Women's Specialty Shop) h 24 Rhode Island av [at Oaklawn
" Manley J reporter 49 Westminster rm 303 bds
" Mary widow Gordon S h 153 Summer
" Mary F widow Charles E h 39 Benevolent
" Susan M widow Daniel h 753 Broad
Goodspeed's (Women's Specialty Shop) 334 Westminster rms 305–310
Goodwill Philip pres Ettlinger Mfg Co 158 Pine
Goodwin Adeline M Mrs bds 56 Bridgham
" Agnes cashier h 124 Pettis
" Ann A Mrs h 91 Pocasset av
" Arthur h 11 Paca pl
" Blanche teacher bds 131 Broadway
GOODWIN-BRADLEY PATTERN CO (Frank H Goodwin) patternmakers 227 Eddy—See page 1207
" Catherine Miss h 53 Harold
" Carrie E widow George W h 125 Alverson av
" Charles H h 263 Webster av
" Edmund Q clerk bds 4 Salisbury
" Edward J asst pastor Church of the Holy Name bds 104 Camp
" Elenora E widow William h 40 Atlantic av
" Emeline W Mrs h 170 Aborn
" Esther S widow Joseph bds 197 Laurel Hill av
" E Sykes architect 29 Weybosset rm 36 h at E Providence Centre
" Frank C checker 440 Eddy bds 145 Julian
" Frank H (Goodwin-Bradley Pattern Co) 227 Eddy h at Woonsocket
" Frank L foreman h 18 Niantic av
" Frank W machinist h 186 Cranston
" Frank W weaver h 145 Julian
" Helen V clerk bds 106 Benefit
" Helen V cutter 97 Dyer b 420 Broadway
" Henry I salesman h 52 Carrington av
" Henry S (U S A) bds 170 Aborn
" Henry W salesman bds 40 Atlantic av
" Hilda A bookkeeper 183 Canal b at E Prov
" Hugh A dentist 55 Eddy rm 308 h at Edgewood
" James jeweler h 2 Gould
" James H laborer bds 33 Royal
" John clerk bds 124 Pettis
" John h 27 Livingston
" John, B & S bds 44 Tuxedo av
" John F teacher dancing 266 Weybosset h at Pawtucket
" John J collector 231 Weybosset bds 11 E Beacon [minster
" John J supt E Providence P O h 1698 West-
" John L plumber h 57 Baxter
" John R clerk bds 28 Portland
" Leroy F clerk h 91 Pocasset av

Goodwin
" Leslie M medicine h 80 What Cheer av
" Lottie M Mrs bds 82 Wallace
" Louisa widow Edward h 4 Salisbury
" Louise music teacher bds 124 Pettis
" Margaret rubberworker bds 184 Point
" Margaret Mrs clerk 380 Westminster
" Margaret N teacher Thayer-st school h 77 Lloyd av
" Mary dressmaker bds 15 Rockingham
" Mary clerk bds 107 Bridgham
" Mary E widow William H teacher (N Prov) h 37 Langham rd
" Matilda J singer bds 4 Salisbury
" Matthew h 33 Royal
" Michael grocer 689 Eddy h at Pawtucket
" Mildred M teacher bds 37 Langham rd
" Orrin K rem to Peabody Mass
" Owen F (Goodwin & McMahon) 678 Main h 239 Oakland av
" Robert jeweler h 10 Ellery
" Robert F clerk bds 4 Salisbury
" Stephina pianist b 4 Salisbury
" Thomas salesman 137 Broad h at Cranston
" Tiny May fitter 27 Arcade bds 26 W Friendship [mond h 170 Pearl
" William B (Goodwin & Gregory) 45 Richmond
" William F state sealer of weights and measures rm 20 State House h at Lincoln
" William J salesman 26 Custom House St rm 18 h 11 E Beacon
" William P treas People's Savings Bank in Providence h 33 Stimson av
" & Gregory (W B Goodwin, R Gregory) saw piercers 45 Richmond
" & McMahon (O Goodwin jr, P J McMahon) plumbers 678 N Main
Goodyear Arthur operative h 40 Sears av
" Bertha A Mrs cashier bds 117 Admiral
" Minnie M widow Raphael h 117 Admiral
" Tire & Rubber Co 91 Broadway
Gooley William C, Gorham's bds Slade Mansion
Goolkasian John jeweler h 142 Camden av [av
" Paul S grocer 367 Chalkstone av h 328 Douglas
" Stephen operative h 310 Douglas av
Goosey Charles A jeweler h 207 Ohio av
" Julia M steno 17 Exchange rm 202 bds 207 Ohio av
" Sidney overseer 610 Manton av h 622 do
Gorbise John, B & S h 15 Lopes
Gordon Alexander engineer 243 Westminster h 117 Ohio av
" Alexander W painter h 39 Hammond
" Alice widow Thomas h 66 Lisbon
" Ambrose E bookkeeper h 69 Weymouth
" Arthur, Gorham's h 331 Lockwood
" Barney variety store 142 Douglas av h 139 do
" Beale M student bds 69 Weymouth
" Bearre painter h 204 Blackstone
" Benjamin pedler h 4 Bugbee ct
" Bernard, B & S h 139 Douglas av
" Bertha jeweler bds 68 Bishop
" Bessie clerk 803 Westminster bds 40 Bogman
" Charles (British Army) bds 522 Valley
" Charles P salesman 15 Gordon av bds 748 Broad
" Charlotte E widow Wm J h 37 A
" David clerk 36 Pine bds 186 Somerset
" Edith clerk Industrial Trust Co bds at Rumford
" Edward J machinist h 4 Howell
" Effie J attendant 23 Tobey b do
" Elizabeth A Miss h 16 Bancroft [set
" Esther clerk 228 Westminster bds 186 Somer-
" Frank auto repairer h 439 Fountain
" George rem to Canada
" Gilbert W ironworker h 354 Thurbers av
" Harry jeweler bds 17 Staniford
" Harry Mrs h 100 Bowen
" Harry J clerk 201 Westminster h 27 S Court
" -Hay Co cotton cleaning machinery mfrs 422 Howard bldg
" Hyman bds 191 Orms
" Hyman jeweler h 62 Gay
" H Ralph student bds 100 Bowen
" Ida jeweler bds 68 Bishop
" Isaac pedler h 27 Pratt
" Isadore pedler h 536 N Main
" Jacob bronze worker h 68 Bishop
" Jacob lace salesman bds 19 Delhi
" Jacob S tailor 75 Empire h 96 Orms
" James H Rev h 10 A
" James M (U S N) bds 66 Lisbon
" Jane A h 170 Prospect

Gordon
" Jennie jeweler bds 224 Blackstone
" John motorman h 108 Aldrich [lantic av
" John C foreman Gorham Mfg Co h 143 At-
" John R second hand h 122 Pettis
" Joseph laborer bds 85 Richmond
" Joseph pedler h 44½ Goddard
" Joseph W painter h 31 Covell
" Louis com trav bds 224 Blackstone
" Louis laborer h 43 Kane
" Mfg Co shoe laces 285 Weybosset
" Margaret Mrs h 19 Amherst
" Margaret widow William bds 12 Hooper pl
" Margaret S Miss h 16 Bancroft
" Mary K Mrs h 19 Hospital
" Mary R bds 12 Hooper pl
" Max harnessmaker h 224 Blackstone
" Max pedler h 538 N Main
" Mayer jeweler h 72 Bogman
" Myer bds 17 Staniford
" Nathan (Columbus Gas Light Co) gas lamps 369½ N Main h do [h 42 Pratt
" Nathan treas Gordon Mfg Co 285 Weybosset
" Nettie nurse Dexter Asylum bds do
" Open Air School 405 Angell
" Philip dentist 39 Eddy bds Newman Hotel
" Ralph jeweler bds 17 Staniford
" Rebecca widow Max h 17 Staniford
" Robert clerk 50 Fountain h 67 Dora
" Rosalie bookkeeper 52 Arcade b 96 Orms
" Roy W h 252 Adelaide av
" Ruben plumber bds 35 Hilton
" Samuel bds 224 Blackstone
" Samuel grocer 79 Gay h do [Bogman
" Samuel news dealer 803 Westminster h 40
" Samuel pedler h 33 Ashburton
" Samuel rabbi h 64 Bishop
" Sophia jeweler bds 40 Bogman
" Susan D Miss bds 96 Waterman
" Taylor Mrs h 69 Barstow
" Thomas (U S A) bds 212 Harrison
" Timothy C weaver bds 588 Broad
" Walter C physician 610 Cranston h do
" William clerk h 17 Iroquois
" William H porter bds 20 Perkins
" William J jeweler h 1 E Beacon
" Zaida bds 254 Washington
Gore Aaron teamster h 150 Stanwood
" Edwin C weaver h 144 Delaine
" Elizabeth widow Charles h 31 Geneva
" Florence E stno bds 46 Daboll
" George H bartender 250 Prairie av h 338 do
" John J chauffeur bds 177 Eaton
" Josephine M bds 177 Eaton
" Mary M clerk bds 177 Eaton
" Nelson teamster h 151 Payton
" Robert A driver h 177 Eaton
" Thomas shipper bds 699 Harris av
" William C forester bds 177 Eaton
Gorey Charles B watchman 233 Harris av h 50 Belmont av
" Charles E driver bds 50 Belmont av
" Franklin H clerk h 74 Felix
" see also GORY
Gorges Thomas E printer bds 207 Pocasset av
Gorham Abby H widow Samuel h 236 Knight
" Annie Mrs bds 40 Angell
" Bridget clerk bds 52 Pike
" Caroline D widow Alexander h 287 Brook
" Clarence T motorman bds 393 Prairie av
" Frederick P prof B U h 151 Meeting
" Hannah widow Martin h 52 Pike
" Howard B lawyer 4 Weybosset rm 202 and associate justice Sixth District Court h 234 Knight
" Isaac W clerk 20 Market sq h at Bristol
" John helper StJoseph's Hospital bds do
" Mfg Co silversmiths opp foot of Earl
Gorin Isaac jeweler h 57½ Staniford
Gorling J Otto, Gorham's h 53 Balch
" Paul rem to Philadelphia Pa
" Valeska E steno bds 53 Balch [Dudley
Gorman Adolph lawyer 724 Ind Trust bldg h 160
" Alice widow Lawrence E h 124 Robinson
" Alice L nurse R I Hospital bds do
" Alice M clerk bds 68 Dexter
" Alice M dressmaker h 256 Manton av
" Anna sewer bds 125 Hudson
" Anna G teacher Willow-st school h 16 Comstock av [Lenox av
" Anna L teacher Lexington-av school bds 33
" Arthur P salesman 86 Weybosset rm 33 h at Riverside
" Belle bookkeeper bds 12 Benefit
" Catherine C Mrs h 85 Dorchester av

Gorman
" Catherine C Mrs grocer 92 Ophelia h 14 Hilarity
" Catherine widow Thomas bds 134 Courtland
" Celia steno bds 12 Benefit
" Charles A mason bds 85 Dorchester av
" Charles E died Feb 16 1917
" Charles F (U S A) bds 119 Doyle av
" Clement D h 73 Dover
" Cornelius h 114 Grand View [Hope
" Daniel (Gorham & Son) 390 Wickenden h 48
" Dennis operative bds 179 Amherst
" Dennis F (Prov Hat Mfg Co) 466 Westminster h 346 Pine
" Edward h 67 Lippitt
" Edward A (U S N) bds 119 Doyle av
" Elia Mrs matron h 180 Crary
" Eliza F teacher Killingly-st Special school bds 74 Beaufort
" Elisabeth nurse h 195 Orms
" Emily housekeeper bds 82 Florence
" Ethel bookkeeper bds 12 Benefit
" Eva May music teacher bds 68 Dexter
" Francis h 68 Jewett
" Francis H grocer 53 Putnam h 141 Delaine
" Francis J woolsorter h 225 Lockwood
" Frank J clerk h 102 Burnett
" Frederick G musician h 68 Dexter
" Frederick J rem to Esmond
" George benchhand bds 571 Atwells av
" Gladys G rem to Montclair N J
" Harris pedler h 12 Benefit
" Helen M phone opr bds 16 Kepler
" Henry D optometrist 344 Butler Exchange h 1309 Smith
" Henry J jeweler h 194 Dudley
" Henry S auto repairer b 85 Dorchester av
" Herbert E police station 2 h 134 Courtland
" Irene L music teacher bds 85 Dorchester av
" Irving S draftsman 17 Exchange rm 319 h at Central Falls
" Isaac tailor 180 Westminster h 214 Willard av
" James h 291 Oak
" James A percher bds 141 Delaine
" James A solicitor 141 Westminster h at Pawt
" James B shipper h 256 Manton av
" James D (Gorman & Son) h 185 Transit
" James F jeweler h 266 Douglas av
" James J engineer h 417 Academy av
" James J engineer rms 1624 Westminster
" James L bookkeeper 90 Pine rms 42 Covell
" John h 19 Cranston rm 17
" John operative h 163 Amherst
" John Francis machinist bds 72 Jefferson
" John F bricklayer h 138 Putnam
" John F painter 284 Brown h at Pawtucket
" John F painter h 673 Atwells av
" John J enlisted U S A
" John W woolsorter h 122 Elisa
" Joseph dyer h 41 Harold [arity
" Joseph ins agt 520 Grosvenor bldg h 14 Hil-
" Joseph A h 160 Dudley
" Joseph F machinist h 862 Eddy
" Joseph P clerk h 53 Fairmount av
" Julia J widow h 156 Lockwood
" Katherine bds 16 Comstock av
" Katherine organist bds 48 Hope
" Leona widow Louis h 124 Saco alley
" Margery widow Charles h 119 Doyle av
" Mary clerk 72 Jefferson
" Mary sewer bds 125 Wood
" Mary Mrs h 125 Hudson
" Mary Mrs clerk 11 Huntington av bds 256 Manton av
" Mary widow John h 72 Jefferson [48 Hope
" Mary Anne teacher E Manning-st school bds
" Mary A teacher Oxford-st school bds 16 Comstock av
" Mary A Mrs tailoress h 256 Manton av
" Mary A widow Henry J h 68 Dexter
" Mary C widow C Woodbury h 220 Eaton
" Mary E charwoman Federal bldg bds 66 Camden av
" Mary E nurse bds 492 Academy av
" Mary E widow William F bds 34 Pennsylvania av [den av
" Mary J teacher Charles-st school h 162 Cam-
" Mary L matron Union-st station bds 7 Bourn
" May M G nurse 16 Bridgham bds 13 do
" Michael laborer bds 405 Benefit
" Michael pres Gorman & Co Inc 4 to 18 Wickenden h 16 Comstock av
" Patrick calenderer h 411 Valley [Falls
" Peter R ins agt 51 Empire rm 620 h at Central
" Rayburne C h 118 Peace

Gorman
" Richard F teamster bds 89 Brook
" Rose steno 63 Washington rm 40 b 160 Dudley
" Rose A dressmaker h 593 Broadway
" Rubin plumber 262 Plain
" Sadie clerk 191 Westminster b 160 Dudley
" Samuel painter bds 134 Willard av
" Sarah steno 1012 Eddy bds 160 Dudley
" Sarah C h 74 Beaufort
" Stephen enlisted British Army
" Stephen (U S A) h r 69 Aurora
" Stephen M woolsorter bds 122 Elisa
" Theresa bookkeeper bds 492 Academy av
" Thomas h 82 Florence
" Thomas (U S N) bds 72 Jefferson
" Thomas F collector h 16 Kepler
" Thomas F splicer h 495 Eaton
" William clerk 243 Westminster h 66 Camden avenue
" William conductor bds 124 Saco Alley
" William machinist h 66 Camden av
" William A sub carrier P O bds 141 Delaine
" William H laborer h 127 Tockwotton
" William M clerk h 74 Beaufort
GORMAN & CO Inc grocers and importers 8 Wickenden—See page 1125
" & Son (Daniel and James D Gorman) undertakers 390 Wickenden [21 Perry
Gormley Agnes C teacher America-st school bds
" Annie E bds 40 Dover
" Bridget T widow John h 27 Roanoke
" Catherine T Miss housekeeper 1745 Westminster
" Celia clerk 98 Plain bds 219 Ocean
" Charles engineer bds 169 Transit
" Charles H painter h 282 Manton av
" Clement F filecutter bds 11 Parade
" Daniel guard rms 289 Fountain
" Daniel steamfitter bds 138 Harold
" Delia Mrs h 244 Friendship
" Edward B driver h 117 Ellery
" Edward J grocer 221 Ocean h 219 do
" Eleanor widow John h 21 Perry
" Elisabeth A teacher Bridgham grammar school bds 1745 Westminster
" Ella grocer 221 Ocean h 219 do
" Forrest salesman rms 110 Broadway
" Forrest E salesman 33 Olneyville sq rms 63 Carpenter
" Francis L mgr 1706 Westminster h 1704 do
" George H machinist h 295 Carpenter
" Helen G demonstartor bds 41 Hudson
" Henry engraver rms 289 Fountain
" Henry provisions 98 Plain h 219 Ocean
" Henry A bricklayer bds 204 Federal
" Henry J painter bds 282 Manton av
" Hope clerk N E L Co Turk's Head bldg bds 31 Daboll
" Isabelle Miss h 29 Primrose
" James F stonecutter h 1745 Westminster
" James H (U S A) bds 49 Diamond
" James J rubberworker h 143 Putnam
" John, Gorham's h 49 Diamond
" John overseer h 41 Hudson
" John B weaver h 1745 Westminster
" John F clerk P O h 86 Ayrault
" John H salesman h 12 Thurston
" John J dentist bds 84 Irving av
" John P (U S A) bds 6 Maynard
" Joseph J, Gorham's h 107 Wadsworth
" Katharine L teacher Willow-st school h 1745 Westminster
" Katherine widow Anthony J h 34 Tecumseh
" Lennon C clerk bds 1704 Westminster
" Lucy E bds 21 Perry
" Madeline steno 221 W Exchange bds 136 Progress av [Irving av
" Margaret saleswoman 247 Atwells bds 84
" Marguerite V buyer bds 65 Franklin
" Mary saleswoman 275 Westminster bds 337 Friendship
" Mary A h 119 Mitchell 1
" Mary A widow William h87 Crary
" Mary C teacher B & S R I Com school bds 119 Mitchell [mond
" Mary E clerk 217 Westminster h 49 Dia-
" Mary J jeweler bds 152 Blackstone
" Mary K widow John J h 126 Willow
" Mary T dressmaker bds 29 Primrose
" Mary V teacher Vineyard-st school bds 1704 Westminster
" Michael T jeweler h 136 Progress av
" M Miss buyer bds 65 Franklin
" Patrick clerk 1088 Chalkstone av h 1086 do
" Patrick laborer h 7 Fairmount av

Gormley
" Patrick teamster bds 79 Barstow
" Patrick H towerman R R bds 84 Irving av
" Peter police station 3 bds 1745 Westminster
" Peter weaver h 87 Manton av
" Peter A teamster h 17 Hannah
" Robert J clerk 101 Eddy rms 32 Plain
" Rosanna widow James F h 124 Wendell
" Rose grocer 1088 Chalkstone av h 1086 do
" Rosina clerk h rear 345 Plainfield
" Sarah h 9 Belknap
" Sarah widow Michael h 84 Irving av
" Teresa widow James bds 192 Lockwood
" Thomas H teamster h 6 Maynard
" William blacksmith 183 Dorrance h 152 Blackstone [bds do
Gormly Charles F physician 1524 Westminster
" Isabel L teacher bds 1524 Westminster
" Isabelle Mrs news depot 23 Manton av h 1524 Westminster
" Margaret V buyer 263 Westminster bds 65 Franklin [Westminster
" Mary F clerk truant office City Hall bds 1524
" Matthew E (U S N) bds 1524 Westminster
Gorner Joseph F motorman h 50 Priscilla av
Gornorta William filecutter h 54 Victor
Gorodetsky Max h 74 Chalkstone av
Gorski Frank, B & S bds 360 Valley
" John laborer bds 100 Hartford av
" Stanislaw operative h 39 Julian
Gorst Thomas painter h 4 Quince
Gorter John machinist h 59 Pekin
Gorton Arthur E meter reader 6th floor Turk's Head bldg bds 31 Battey
" Avery T foreman 108 Dyer h 117 Dora
" Charles T office mgr 13 Dyer h at Eden Park
" Christina clerk bds 10 Cromwell
" Christopher oyster opener bds 70 John
" Clara B Mrs masseuse h 10 Cromwell
" Earl D clerk bds 34 Dover
" Earl H rem to Bristol
" Elina F widow James H h 70 John
" Fannie phone opr 256 Westminster bds 46 Dover
" Fannie A wid Thomas R h 34 Dover
" Francis A clerk 70 S Main b 70 John
" Frederick clerk 243 Westminster
" Frederick H h 10 Cromwell
" Frederick T chauffeur h 31 Battey
" George W real estate h 40 Miller av
" Harrison M ins agt 515 Turk's Head bldg h at Pawtuxet
" Harrison T (Indian Sebago Co) 72 W Friendship h at Pawtuxet
" Helena F widow James H h 70 John
GORTON HENRY C stable also funiture and piano mover also coal and wood 665 Plainfield h do —See page 1116
" Henry E janitor h 49 Ring
" James (U S A) bds 70 John
" John F (U S A) h 66 W Clifford [Arlington
" Lena A clerk 252 Butler Exchange bds at
" Lewis W M jeweler bds 40 Miller av
" Lillie B widow George O h 20 Taber av
" Louis clerk 95 Eddy
" Louis waiter h 43½ Bassett
" Mary A widow Dexter h 167 Mass av
" Max E engineer h 12 Conduit
" May Mrs h 999 Eddy
" Robert jeweler bds 36 Oxford
" Susan S widow Robert H h 36 Oxford
" Thomas H boxmaker h 239 Pearl
" Walter B L metal worker bds 49 Ring
" Walter J conductor h 50 Reservoir av
" Whipple I laborer h 390 Manton av
" William rms 469 Pine
" William W operative h 98 Laurel Hill av
Gory Frank A clerk 130 Allen's av h 137 Briggs
" William H carpenter bds 38 Carter
" William J carpenter h 283 Smith
" see also GORRY
Goselin Philip driver h 532 Plainfield
Goshdigian Abraham (New England Tailoring Co) 818 Westminster bds 210 Ophelia
" Sumpad (N E Tailoring Co) 818 Westminster h 210 Ophelia
Goslin Frank clerk rms 58 Carpenter
" Harriet Mrs dressmaker h 4 Qince
" Henry asst eng h 12 Health av
" James G machinist h 4 Quince
" John W machinist h 67 Waverly
" Margaret widow James H bds 234 Eastwood av
" Philip truckman 24 Custom House st
Gospel Mission 685 Atwells av
Goss Anna M nurse 262 Blackstone boul bds do
" Harriet rem to New London Conn [av
" Harry H steward Butler Hospital h 33 Everett
" Sylvester T clerk N E L Co Turk's Head bldg h 35 Tanner [wood
" William collector 545 Westminster h at Lake-
Gossage George O carpenter h 150 Linwood av
Gosselin Joseph dressertender h 20 Steuben
Gossett Alfred mason bds 80 Diamond
" August jeweler h 219 Roosevelt
" Leon C jeweler h 486 Huntington av
" Lucian jeweler h 34 Yarmouth
Gostanian Manoog grocer 80 Lester h 8 do
Gott Augusta H widow Amos h 32 Maple
Gotta Antonio waiter h 96 Commodore
" Isadore waiter h 227 Friendship
Gottlieb Rose widow Samuel housekeeper 28 Lippitt
Gottschalk Anna widow Louis h 138 Pocasset av
" Charles F engraver h 1436 Broad
" Emilie F h 397 Potter's av
" Fred engraver 46 Chestnut h at E Prov
Gotsman Mary bds 96 Harold
Goucher Charles E collector h 28 Halsey
" Henry clerk 685 N Main bds at Limerock
" William F collector h 41 Abbott
Goudailler Victor T clerk 3 Dyer h 193 Ohio av
" Willard V carrier P O bds 193 Ohio av
Goudey Charles M salesman 634 Grosvenor bldg h 206 Broad
Goudie Kenneth G electrician h 132 Wesleyan av
" Mary W phone opr 112 Union bds 254 Broadway
" Robert A engraver h 254 Broadway
Goudy Amelia J widow William h 21 Appleton
" Emily clerk bds 21 Appleton
" Ernest H clerk h 19 Appleton
" Gilbert W liquors 1782 Westminster also pool 1788 do h 21 Appleton
" Walter H clerk bds 21 Appleton
Goufas Demos cook h 13 Lyall ct
Gough Charles W bds 87 Wendell
" Edward weaver h 22 Pettis
" Isaac C machinist h 87 Wendell
" James jeweler rms 350 Pine
" John H salesman h 68 Corinth
" Joseph real estate and insurance 6 Manton av h 82 Whittier av
" Julia Mrs lodginghouse 227 Broadway
" Mary E teacher Ruggles-st kindergarten bds 557 Broadway
" Michael J woolsorter h 181 Huntington av
" Peter weaver h 16 Iroquois
" Peter F (Kennedy & Gough) 81 Manton av bds 557 Broadway
" Sarah M music teacher bds 557 Broadway
" Thomas E chief clerk Texas Co h at Cranston
" Thomas F police station 1 h 256 Webster av
" see also GORY
Goulart Christopher clerk 380 Westminster
" John G h 11 Governor
" Joseph clerk bds 11 Governor
" Joseph oyster opener h 94 Gano
" Joseph F (U S N) bds 13 Fremont
Goularte Rose Mrs h 104 John
Gould Albert W collector 112 Union h 91 Larch
" Alfred machinist h 231 Messer
" Alice M nurse bds 82 Baxter
" Alton driver 179 Canal h 79 Hudson
" Amos S clerk 1109 Elmwood av h 95 Burnett
" Arthur C, U S A bds 95 Burnett
" Beatrice C steno 161 Fountain bds 95 Burnett
" Carl enlisted U S A
" Charles A foreman Gorham's h at Lakewood
" Charles B sec and treas 32 Westminster h 45 Charles Field
" Charles S elevatorman bds 45 Charles Field
" Clinton driver h 29 Livingston
" Demire printer bds 1163 Elmwood av
" Dora Mrs nurse h 173 Bellevue av
" Dorothy jeweler bds 691 Eddy
" Earl G clerk, B & S
" Edgar B clerk 39 Corliss h 22 Camp
" Edith Mrs clerk 176 Angell h 131 Broadway
" Edwin S Rev died Jan 20 1917
" Enoch A watchman 244 Weybosset h 280 California av
" Etta housekeeper bds 298 B'way
" Fanny widow James A h 308 Willlard av
" Frank W machinist h 79 Trask
" George brass finisher h 691 Eddy
" George A silversmith h 65 Ontario
" George H civil engineer city engineer's office bds 114 Congress av [dale
" George W 171 Westminster rm 430 h at Allen-

Gould
" George W clerk Carlton Hotel h 276 Smith
" Georgiana Mrs h 17 Amy
" Gordon W enlisted U S A [ford av
" Herbert sec R I Label Works Inc h 32 Stam-
" Herbert jr clerk h 32 Stamford av
" Howard J salesman bds 36 Reynolds av
" H Josephine Mrs at Home for Aged Men and Aged Couples [av
" James W electrician 91 Sabin bds 32 Stamford
" Jerome C expressman h 84 Merino
" John A (John A Gould & Son) h at Boston Mass
" John A & Son (Orin A) violins etc 144 Westminster rm 105 [Couples
" John C at Home for Aged Men and Aged
GOULD JOSEPH P CO granite 1143 Westminster h at Saylesville—See page 1187
" Lillian M clerk B & S bds 280 California av
" Lottie G clerk 33 Broad bds 420 Broadway
" Mabel jeweler bds 691 Eddy
" Marion B bds 45 Charles Field
" Mary h r 20 Foster
" Mary clerk 21 Stevens bds at Cranston
" Mary widow Albert rem to Saunderstown
" Mary E Mrs bookkeeper h 36 Reynolds av
" Mary S Mrs bds 359 Brook
" Minnie L widow William Henry h 198 Clifford
" Nellie R bookkeeper 313 W Exchange bds 82 Baxter [Mass
" Orin A (John A Gould & Son) h at Boston
" Percy conductor h 49 Stamford av
" Ralph M (U S A) bds 95 Burnett
" Sarah J widow William S h 420 Broadway
" Shirley L jeweler bds 691 Eddy
" Stewart F rep h 306 Elm Grove av
" Thomas J (Gould & Gould) 146 Westminster rm 412 h 49 Tanner
" Tressie E widow Frederick h 82 Baxter
" Walter clerk 274 Veazie h N Prov
" Walter F adv agt 832 Ind Trust bldg h 144 Gallup
" Walter F jeweler bds 36 Reynolds av
" William chauffeur 66 Cooke bds do
" William conductor bds 146 Peace [burn
" William E foreman Gorham Mfg Co h at Au-
" William E motorman h 1163 Elmwood av
" & Gould (T J Gould) architects 146 Westminster rm 412
Goulding Albert S rem to E Providence
" Ann M widow John h 324 Admiral [miral
" Charlotte shipping clerk 21 Stevens h 324 Ad-
" Daniel (U S A) bds 128 Brook
" Dennis died Aug 4 1917
" Dennis J salesman 3 Friendship h 25 East
" Donald enlisted U S A
" George A teacher (Boston) h 167 Cushing
" James steward 20 Page h 363 Manton av
" Joseph F teamster h 405 Benefit
" Leo clerk bds 42 Transit
" Mary E steno 428 Kinsley av b 42 Transit
" Maurice liquors 157 S Main h 42 Transit
" Maurice J clerk 157 S Main h 64 Furnace
" William trainer h 223 Wickenden
" William D spec police M & M T Co bds 22 Armstrong av
" see also GOLDEN and GOLDING
Gouldsboro John H clerk Adams Ex h 68 Battey
Goulet Adelard engineer h 44 Warren
" Arthur E jeweler h 24 Bishop
" Benjamin weaver h 12 Aplin ct
" Henry A photographer h 61½ Warren
" Ida A milliner h 177 Bridgham
" Louis J salesman h 177 Bridgham
" Melvina M widow Nelson bds 397 Plain
" William B jeweler bds 127 Broadway
Gouley Blanche A steno bds r 43 Hillwood
" Elmina B Mrs dressmaker r 43 Hillwood h do
Goulliard William h 10 Hayward [Sumter
Gouma Grace bookkeeper 183 Dorrance bds 36
" John machinist h 36 Sumter
Gouse Harry B (Raphael-Gouse Textile & Supply Co) remnants 353 Canal h 71 Bowen
Gove John E electrician h 68 Ninth
Govein Antone laborer h 97 Ives
" Joseph laborer bds 28 Ann
Governor David R laborer h 30 South Court
" William porter h rear 72 John
Govronski John laborer h 102 Chalkstone av
Gowans Harry Mrs bds 16 Somerset
Goward Susan S widow Israel h 190 Rounds av
GOWDEY J A REED & HARNESS MFG CO 1226 N Main—See page 1184
" Mary E widow George T h 81 Cumerford
" Stephen G clerk B & S h at E Prov

Gowdey
" William B reedmaker 1226 N Main h 41 Hillside av [wood av
" William B jr clerk 128 Dorrance bds 1325 Elm-
" William J. jeweler bds 81 Cumerford
Gowdy Mahlon M pres 56 Westfield h 19 Dewey
Gower Alfred foreman h 204 Saratoga
" Charles W silversmith h 24 Atlantic av
" Mildred E clerk B & S bds 24 Atlantic av
Gowey Fred L foreman h 195 Olive av
Gowlink Antonio, B & S h 48 Putnam
Gowtareck Frank laborer h 18 Appleton
Goyette Alice M A bookkeeper 18 State House h 242 Broadway
" Joseph P baker h 137 Carpenter
Gozzano Battista chef h 83 Gallup
Grabe William C mgr Automobile Legal Assn 903 Turk's Head bldg bds 7 Burnside
Graben George W (U S A) bds 11 Hyat
" Max weaver rooms 61 Manton av
" Milda M Mrs h 11 Hyat
" Robert W (U S A) bds 11 Hyat
Grable Napoleon weaver h 5 Bosworth
Grabosky Jacob helper h 7 Appleton
Grabowski Joseph laborer h 10 Ambrose
Grabstein Jacob pedler h 220 Blackstone
" Louis painter bds 220 Blackstone [stone
" Sigmond painter 35 Robinson b 220 Black-
Grace Bridget widow John h 17 Dodge
" Frank bds 78 Transit
" Hellen jeweler bds 67 Furnace
" James J teamster h 8 Nichols
" Jennie jeweler bds 67 Furnace
" Jesse M machinist bds 24 Trenton
" John rms 322 Friendship
" John clerk bds 17 Dodge
" John porter 183 Union h 48 Furnace
" John F fireman h 37 Valley
" John G harnessmakr 304 Dean h 89 Vinton
" Joseph clerk h 187 Public
" Lawrence h rear 46 Arwood
" Mary widow William h 67 Furnace
" May rms 179 Friendship
" Memorial Home 133 Delaine [cor Appleton
" Memorial Home Clinic Building 117 Delaine
" Patrick jeweler rms 202 Pine
" Stephen H jeweler h 76 Ellery
" Thomas P died Jan 12 1918
" William jeweler rms 322 Friendship
" William laborer bds 67 Furnace
" William janitor 571 Cranston [den
Gracia Castoria janitor 195 Angell h 490 Wicken-
" Frank barber 833 Broad b 83 Homer
" Joseph M laborer 66 Trenton
" Mary bookkeeper 1304 Eddy bds 83 Homer
Gracie Frank P carpenter h 67 E Transit
" George J brewmaster h 422 Reservoir av
" Manuel H carpenter h 33 Trenton
Grad William liquors 454 S Main h 61 Pitman
Gradwell Richard weaver h 337 Plainfield
" William clerk h 662 Chalkstone av
Grady Agnes M rubberworker bds 190 River av
" Anna bookkeeper 101 Sabin rm 1 bds 125 Governor
" Annie widow Daniel h 82 Cross
" Catharine G steno 226 Public bds 33 E George
" Daniel jeweler h 82 Cross [Falls
" Daniel W salesman 105 Dyer h at Central
" Daniel F machinist bds 52 Camden av
" David A elevatorman h 10 Duke
" Duncan W clerk 6 Weybosset bds at Pawt
" Edward clerk h 41 Joslin
" Edward W salesman h 41 Joslin
" Eilleen Mrs h 60 Maple
" Elizabeth bds 45 Lenox av [Milk
" Elizabeth I teacher Somerset school bds 11
" E Vincent bds 52 Alton
" Francis O police station 2 h 93 Goddard
" Hannah widow William died June 21 1917
" Helen steno 710 Eddy bds 33 E George
" Herbert helper h 26 Mansfield
" Jeremiah gardener h 231 Power
" John laborer h 22 Governor
" John messenger R R freight h 33 E George
" John plumber h 153 Delaine
" John F contractor h 70 Dora
" John J blacksmith h 141 Bath
" John J conductor rms 190 Plainfield
" John J laborer h 52 Alton
" John J laborer h 126 Plain
" Joseph fireman 547 Elmwood av bds do
" Julia widow James H h 11 Milk
" Madelyn M steno 19 College rm 1 bds 151 Regent av [George
" Margaret M clerk 191 Westminster bds 33 E

Grady
" Martin J filecutter h 14 Lisbon
" Mary E teacher E Prov h 278 Tockwotten
" May Mrs clerk 176 Mathewson h 10 Duke
" Patrick R furniture mover h 278 Tockwotton
" Roger laborer h 151 Regent av
" Ruth phone opr bds 151 Regent av
" Sarah bds 45 Lenox av
" Thomas laborer bds 1061 Chalkstone av
" Thomas F clerk h 175 Sterling av
" Thomas J foreman h 37½ Almy (bds 11 Milk
" Walter J civil engineer 334 Grosvenor bldg
" William H foreman h 190 River av
" William J clerk rms 129 Chestnut
" William T toolmaker bds 52 Camden av
" see also O'GRADY
Graf Richard designer h 33 Sumter
Graffam Bradley M engraver 268 Weybosset rm 8 h at Highland Beach
" Davis N clock repairer h 291 Dudley
Grafton Edward H watchman h 74 Trask
" Frederic G, B & S h 62 Davis
" William H (Arnold & Steere) mfg jeweler 94 Point h 50 Adelaide av [28 Plain
Graham Arthur W (Graham Mfg Co) 94 Point b
" Benjamin H silversmith h 16 Stadden [av
" Bros (John E, William A) plumbers 215 Prairie
" Charles enlisted British Army
" Clara Mrs clerk B & S bds 8 Slocum
" Ella J Mrs nurse rms 28 Warren
" Frank H helper bds 470 Fountain [Ontario
" Frank M works mgr Gorham Mfg Co h 199
" Frank W motorman h 706 Public
" Fraser T auto driver h 107 Ruggles
" Harry rms 384 Benefit
" Harry clerk Industrial Trust Co h 94 Angell
" Henry H driver h 32 Hill
" Ida widow Frank T bds 706 Public
" Irene M nurse h 106 Waterman
" James h 24 Priscilla av
" James jeweler rms 359 Knight
" James A hoseman Hose 14 h 133 Putnam
" Jennie C stenographer bds 108 Bowdoin
" John foreman 137 Clifford h 146 Massachusetts av
" John laborer h 37 Milk
" John A clerk 1916 Westminster b 133 Putnam
" John B barber 81 Dorrance h 32 Frank
" John E (Graham Bros) h 37 Glenham
" John E local mgr Standard Color Co bds 383 Benefit
" John E jr plumber bds 37 Glenham
" John F rem to Waterbury Conn
" John F jr conductor h 66 Hunnewell av
" Joseph L real estate 87 Weybosset rm 41 bds 83 Jefferson
" Langdon B clerk h 49 Hope
" Lulu G clerk 20 Market sq bds 146 Mass av
" Mfg Co (Arthur W Graham machine tools 94 Point
" Margaret teacher bds 125 Governor
" Margaret widow Robert h 243 Valley
" Margaret widow Thomas h 156 Oak
" Maria J widow George h 301 Charles
" Marian died May 23 1917
" Mary variety 29 Walling bds 80 Elm Grove av
" Mary A weaver bds 83 Jefferson
" Michael h 83 Jefferson
" Murdock A pearlworker h 177½ Prairie av
" Nellie Miss h 199 Eastwood av
" Nellie M housekeeper 83 Jefferson
" Robert E lockmaker 69 Dorrance b 3 Greene
" Roderick F carpenter h 149 Eighth
" Roger F machinist h 108 Bowdoin
" Roger E jr clerk 209 Westminster h 190 Colfax
" Theresa G jeweler bds 83 Jefferson
" Thomas F carpenter 540 Smith h 107 Ruggles
" Thomas H jeweler h 14 Hempstead
" Walter rem to Washington
" William engraver h 16 Baltimore
" William A (Graham Bros) h 24 Comstock av
" William A student bds 37 Glenham
" William A (10 Payton) rem to New York City
" William A jr salesman h 24 Comstock av
" William E G (U S A) h 8 Slocum
" William F adv agent h 154 Porter
" William F electrician h 243 Valley
" William F jeweler bds 14 Hempstead
" William H pres 571 Broad and 838 Westminster h at Newton Mass
" William I accountant 17 Custom House st h 150 Wentworth av
" William J newsdealer Weybosset opp Cathedral rms 39 Franklin
" William S foreman 600 Eddy h 51 Frank

GRAHAM W H CORP Rev Hugh B Carpenter mgr undertakers 571 Broad—See page 1203
Grahame Alistair A bookkeeper h 142 Prairie av
Graichen Amelia widow Frank h 149 Alverson av
" Frederick W machinist h 129 Alverson av
" George E pool mgr Brown Union rms 52 Pocasett av
" James W painter h 32 Bancroft
" Louise M widow Frederick h 32 Sears av
" Ralph I auto repairer bds 32 Bancroft
Graig John h 44 Tuxedo av
Graillon Regis grocer 404 Fountain h 399 do
Gralgavsics Peter filecutter h 288 Chalkstone av
Gramba Wojcish blacksmith h 34 Bush
Grames James restaurant 34 W Exchange h 54 Atwells av
Grammont Nellie R Miss h 340 Pine
" Samuel N accountant Water Supply Board City Hall h 21 Arch
Grampietro Gaetano laborer h 284 Veazie
Granat Algat carpenter h 173 Montgomery av
Granata Angelo A h 98 Hassan
" Tancrete physician 107 Arthur av h do
" Vincenzo fileworker h 9 Republican
Granatta Joseph conductor bds 201 Wickenden
Grand F & W Five Ten & Twenty-five Cent Store Inc 346 Westminster [Orange
" Hotel (Theodore Scarborough) prop 112
" Lodge A O U W 74 Weybosset rm 4
" Lodge K of P 345 Butler Exchange
" Lodge N E O P 511 Westminster rm 314
" Lodge of N E Workmen 65 Empire rm 5
" Secretary F & A M, S Penrose Williams Freemason's Hall [bosset rm 7
" Secretary I O O F, Kirtland H Wilson 86 Weybosset rm 2
" Restaurant (Louis Christopoulos) 58 Sabin
" Union Tea Co 32 N Main
Grande Alberto laborer bds 178 Clarence
" Alfonso laborer bds 24 Ridge
" Angelo barber 323 Pocasset av h 325 do
" Domenico laborer bds 9 Silver Lake av
" Emilio variety 627 Union av h 85 Ethan
" Gennaro laborer h 9 Silver Lake av
" Giuseppe tailor h 8 Messenger
" Leopolde grocer 432 Atwells av bds 9 Swiss
" Luca laborer h 614 Charles
" Pasquale laborer bds 178 Clarence
" Sabatino laborer h 15 Fallon av
" Sisto carpenter h 27 What Cheer av
" Stanislau laborer bds rear 45 Gesler
Granderson Daniel W laborer h 15 Edwin
Grandfield Arthur W clerk h 403 Smith
" John F jeweler bds 101 Davis
" Mary J clerk bds 101 Davis
" Mary J widow Michael died Jan 10 1917
GRANDPRE see DEGRANDPRE
Grandy Albert P carrier P O h 62 Carrington av
" Isaac A h 32 Superior [strong av
Graney Helen E supervisor 195 Angell b 74 Armstrong av
" John molder bds 74 Armstrong av
" Marcella steno 86 Weybosset rm 42 bds at Arlington [strong av
" Margaret phone opr 195 Angell bds 74 Armstrong av
" Margaret widow Malachi h 74 Armstrong av
" Michael F compositor Journal b 74 Armstrong av
Granfield Mary widow Frank clerk bds 66 East Transit [Transit
" Sadie F teacher Academy-av school bds 66 E
Grange Domenico street sweeper h 4 Spruce
" Hildred foreman 9 Codding h 199 Waldo
Granger John B (J B Granger Co) h 408 Cranston
" Joseph B barber 302 Dean h 189 Vinton
" J B Co (John B Granger) enamelers 46 Clifford
" William S Mrs bds 181 Angell
Granieri Antonio died April 25 1917
" Domenico laborer h 60 Penn
" Giuseppe chauffeur bds 60 Penn
" Nicole laborer h 103 Tell
" Nicole laborer h 71 Penn
" Philip farmer h 69 Federal
Granits Max (R I Jewelry Co) 193 Weybosset h 46 Mawney
Granlund Charles E machinist h 275 Orms
" Frederick E stonesetter rms 68 Jackson
" Sophie L operative bds 275 Orms [av
Granskog John A machinist h 131 Narragansett
Grant Agnes Miss h 50 Harvard av
" Albert L toolmaker h 76 Robin
" Alexander & Co Inc painters 235 Benefit
" Alexander F patternmaker bds 105 Ohio av
" Allister F automobile painter 40 Benefit h 424 Hope
" Anna B steno D & W Fuse Co bds at Auburn

Grant
" Annabel widow Daniel h 158 Doyle av
" Annie J Miss h 1 Congdon [rington
" Annie L bookkeeper 363 Eddy bds at Barnes
" Annie S bds 221 Howell
" Arthur jeweler rooms 39 Lyman
" Benedict P h 396 Cranston
" Bessie E nurse bds 206 Howell [cock
" B Elda asst librarian 68 Waterman bds 8 Babcock
" Charles F carpenter rms 812 Westminster
" Charles H mgr R I Brush Co 50 Daniel av h at Greenville
" Charles L electrician 28 Trask
" Charles W (U S A) bds 33 Daniel av
" Daniel & Son Co wagon mfrs 275 Canal
" Daniel A conductor h 8 Babdock
" Daniel W foreman 136 Rhodes h at Pawtucket
" David R jr (Auburn Laundry Co) 38 Rutherglen av h at Auburn
" Edgar W milk dealer 33 Daniel av h do
" Edwin S prop Star Carpet Cleaning Works h 66 College
" Elisabeth jeweler bds 13 Potter's av
" Elizabeth C teacher Classical High school h at Riverside
" Ella N burnisher bds 59 Warren
" Ellen M widow Theopholis h 59 Warren
" Emily Mrs rms 62 College
" Emma teacher Oxford-st school h at Auburn
" Ernest A clerk 212 Union bds 38 Norwich av
" Flora B bds 158 Doyle av
" Flora B widow Allan F h 68 Salina
" Frank B died Aug 2 1917
" Frank P clerk 54 Waybosset bds 3 Hayward
" Frank W electroplater h 412 Prairie av
" Frederick A carpenter h 252 Union av
" Frederick H electro plater h 629 Chalkstone av
" George E hostler h 181 Nashua
" George H pres 32 Custom House st h 102 Melrose
" George R carrier North P O h 68 Salina
" Hannah widow John h 49 Jefferson
" Harry L dentist 1025 Grosvenor bldg h 28 Cole av
" Helen A widow Howard M bds 226 Webster av
" Helen T musician bds 158 Doyle av
" Herbert F clerk 66 N Main h at Seekonk Mass
" Horace E pres 227 Cranston rms 109 Bridgham [av
" Horace M mgr 212 Union rm 7 h 38 Norwich
" Howard M enlisted U S A
" Irene P bds 96 Camp
" Isabel J h 1 Congdon
" James died Mar 2 1917
" James E machinist bds 49 Jefferson
" James R h 96 Camp
" James W machinist h 105 Ohio av
" Jessie Miss h 92 E Manning
" John laborer h 68 Borden
" John laborer h 41 Elm
" John A (U S N) h 441 Morris av
" John F laborer h 64 Putnam
" John W barber 211 Prairie av h 386 do
" J Spurgeon electrical contractor 37 Blackstone boul h do
" Kate nurse bds 1 Congdon [Trask
" Katherine M cashier 89 Weybosset bds 28
" Louis M (Grant Supply Co) 204 Westminster rm 12 h 162 Prairie av
" Mabel S stenographer b 424 Hope
" Mfg Co (Robert S Grant) mgr jewelers rear 283 Thurbers av
" Margaret nurse 37 Parade
" Margaret Mrs h 193 Pine
" Mary bds 37 Medway
" Mary Mrs h 20 Ninth
" Mary A Mrs housekeeper 28 Vandewater
" Mary I teacher Berkshire-st school bds 53 Waterman [bds 162 Prairie av
" Max L (Grant Supply Co) 204 Westminster
" Mill 299 Carpenter office 21 S Main
" Nellie A bookkeeper h 104 Broad
" Nellie M vocalist bds 33 Daniel av
" Peter (Power & Grant) 33 Canal h at Edgewood
" Raymond V 380 Westminster
" Rebecca Mrs milliner 1425 Broad bds 174 Dudley
" Robert S clerk bds 42 Hope
" Robert S, Grant Mfg Co [av
" Roger W clerk 93 Weybosset h 162 Alverson
" Ruben jeweler bds 13 Potter's av
" Samuel pedler h 13 Potter's av
" Sarah E widow William A H h 151 Bridgham
" Sophie A matron 37 Parade h do

Grant
" Street Garage (Charles W Harris) 57 Grant
" Supply Co remnnts 204 Westminster rm 12
" Susie A bookkeeper 212 Union bds 38 Norwich av [College
" Thelma D steno 1115 Turk's Head bldg bds 62
" Thomas cabinetmaker h 37 Miner
" Ulysses S milk dealer h 177 Lowell av
" Vacuum Cleaning & Sales Agency Inc 212 Union rm 7
" Viola R Mrs h 205 Pine
" Walter foreman h 40 Violet [av
" Walter A clerk 80 Westminster bds 105 Ohio
" Walter S treas and mgr 275 Canal h 23 Ogden
" William clerk 26 N Main bds 294 Benefit
" William A machinist h 681 Public
" William A (88 Berkshire) rem to Newport
" William H machinist h 159 Potter's av
" Wilmot A civil engineer bds 424 Hope
Grantie Frank laborer h 125 Tell
Granville Edward blacksmith h 21 Candace
" Edna nurse rms 236 Broadway
Grassa Giovanne laborer h 104 Tell
" Pietro variety 624 Charles h do
" Rocco laborer h 11 Piedmont
Grassi Luigi laborer bds 726 Atwells av
Grasslin John brewer h 116 Frankfort
Graten Margaret widow Matthew h 75 Fairmount av
" Matthew L died Oct 15 1917
Grater Frank B draftsman 241 Harris av h 17 Nisbet
Grattage Charles F grinder h 290 Lowell av
" George, B & S h 121 Laban
" George H molder h 578 Niantic av
Gratton James W knitter h 31 Bend
Graubart Charles salesman bds 55 Goddard
" David bookseller 18 Shawmut h 55 Goddard
" Meyer M clerk h 225 Orms
Grautmaier William J loomfixer h 15 Judith
Gravel Napoleon J plasterer h 71 Dodge
Gravell George H lamptrimmer h 983 Eddy
" William J carpenter bds983 Eddy
Graves Alice clerk B & S bds 12 Whitford av
" Benjamin P designer B & S h 22 Whitford av
" Bertram L electrician h 857 Elmwood av
" Charles A pressman h 204 Niantic av
" Charles H treas and mgr Invincible Tire Co h 53 Lillian av
" Edward fireman h 24 Polk [12 Whitford av
" Elsie W clerk Prov Gas Co 17 Weybosset bds
" Emma L widow John h 511 Cranston
" Ernest A mgr 69 Manton av bds 604 Broadway
" Eugene driver h 416 Washington
" Eugene S vice pres and gen Franklin Process Co h 247 Wayland av
" Fannie widow Eugene L h 81 President av
" Harry H auto repairer 52 Aborn h 511 Cranston
" Huldah J Mrs h 92 Cranston rm 3
" James com trav h 19 Clematis
" James J bds 6 Bowditch pl
" James J jr jeweler h 6 Bowditch pl
" Jennie L teacher Willard-av school bds 46 Armstrong av [aveue
" John B died Sept 10 1917
" John C foreman 50 Ashburton h 12 Whitford
" Joseph S metal worker bds 35 Staddon
" Joseph W helper h 142 Sabin
" Leonard M salesman 347 Butler Exchange h 72 Whitmarsh
" Lillian B bds 223 Ives
" Margaret A widow Herbert A h 381 Pine
" Mary widow Joseph E h 35 Staddon
" Nehemiah L clerk h 283 Alabama av
" Osborne H draftsman 107 Westminster rm 30 h at Apponaug
" Patrick laborer bds 102 Cumerford
" Susie widow Nehemiah L at Home for Aged Men and Aged Couples
" William A carpenter bds 391 Chalkstone av
" William J machinist h 36 Bush
" Zephaniah W h 46 Armstrong av
Gravino Gaetano laborer h 349 Atwells av
Gravlin Charles millwright h 33 Zone
Margaret A widow David h 38 Harkness
Gray Adam chauffeur bds Hadley ct
" Alexander conductor h 186 Byfield
" Alexander helper rms 118 N Main
" Alexander musician h 624 Smith
" Alexander T baker 578 Chalkstone av h 580 do
" Andrew H clerk 58 Weybosset h at Cranston
" Anna L jeweler bds 106 John
" Annie M h 263 Broad

Gray
" Antoinette L nurse bds 12 Sumter
" Armond clerk bds 53 Ring
" Arthur clerk 380 Westminster
" Arthur C foreman B & S bds at North Prov
" Benjamin E driver h 66 Tanner [Howell
" Bernice B watchmaker 294 N Main h 171
" Bernice B jr watchmaker h 92 Pembroke av
" Catherine C phone opr 195 Angell bds 119 Winchester
" Catherine V widow h 30 Horton
" Charles A laborer h 39 Brattle
" Charles C died Feb 28 1917
" Charles H operative bds 15 Horton
" Charles V (U S N) bds 171 Howell
" David bookkeeper National Bank of Commerce h 22 Forest
" David pedler h 17 Staniford
" David R baker bds 580 Chalkstone av [av
" Durham baker 247 Thurbers av h 593 Prairie
" D Frank physician 142 Broad h do
" Edmund helper st bds 8 Hadley ct
" Edmund H boatman Custom House 202 Federal bldg h at E Prov [dale
" Edward ammunition worker rem to Phillips-
" Edward machinist bds 95 Andem
" Elizabeth h 879 N Main
" Ella A Mrs h 312 Dudley
" Ellen M widow John nurse h 44 Governor
" Elmer F laborer bds 1162 N Main
" Elmer P painter bds 180 Swan
" Evelyn H bookkeeper 28 Custom House st bds 47 Lorimer av
" Evelyn H widow George A h 1162 N Main
" Emily widow h 114 Calverley
" E Alice public steno 435 Ind Trust bldg bds 45 Vineyard [East Providence
" E Gladys clerk 244 Weybosset bds at East
" Fannie M Mrs h 53 Ring
" Francis J rubberworker h 24 Linton
" Frank C rem to New Haven Conn
" Frank W Rev pastor Tabernacle M E church h 19 Pocasset av
" Fred clerk 5 Wayland sq h at Edgewood
" George A machinist bds 79 Oak
" George I driver bds 4 Marvin [Potter's av
" George V salesman 206 Washington bds 356
" Gertrude P dressmaker 44 Governor bds do
" Harley W watchmaker h 45 Vineyard
" Harley W jr driver h 384 Niagara
" Harold A (U S N) rms 160 Broad
" Harry (Wayland Sq Grocery) 5 Wayland sq h at Edgewood
" Harry C salesman 28 Pine bds 122 Ohio av
" Helen J widow Erastus bds 209 Point [dence
" Henry L plumber 41 Cranston h at E Provi-
" Herbert L mgr Egyptian dept 33 Market sq h 48 Firglade av
" Howard B clerk 86 S Main bds at Bristol
" James musician bds 38 Pinehurst av
" James A driver h 8 Marvin
" James E foreman h 95 Andem
" James E jr rem to Chicopee Falls Mass
" James H polisher bds 90 Ninth
" James J guard bds 180 Swan
" Jennie E milliner bds 44 Governor
" Jesse E power engineer N E L Co Turk's Head bldg h at Seekonk Mass
" John driver h 37 A [land av
" John musician Prov Opera House h 49 Oak-
" John B h 76 Randall
" John E weaver h 119 Winchester
" John F lunch 48 Claverick h do [av
" John J grocer 120 Wayland av h 356 Potter's
" John J operative h 15 Horton
" Joseph laborer bds 297 N Main
" Joseph machinist h 90 Ninth
" Joseph S foreman 546 Atwells av h 103 Almy
" Katherine jeweler bds 65 Union av
" Louisa widow William h 8 Hadley ct
" Louise N h 879 N Main
" Mae, B & S bds 14 W Park
" Margaret nurse rms 236 Broadway
" Margarer C nurse bds 95 Andem
" Margaret L h 65 Union av
" Margaret M teacher Potter's-av school bds 51 Greenwich
" Marion G phone opr bds 119 Winchester
" Mark laborer h 180 Swan
" Martha L chainmaker bds 90 Ninth
" Mary bookkeeper h 879 N Main
" Mary Mrs h 15 Wells
" Mary widow John W h 51 Greenwich
" Mary R widow Joshua h 446 Pine
" Mary S h 10 Croyland rd

Gray
" Matthew clerk bds 95 Andem
" Matthew B bookkeeper 244 Westminster h 44 Governor
" Maude H Mrs h 76 Laura
" Mildred O steno 12 Dudley bds 68 Wood
" Nellie h 110 Cranston
" Nellie F nurse Dexter Asylum bds do
" Patrick laborer h 194 Rhode
" Pauline M teacher Beacon-av school bds 356 Potter's av
" Princess O widow James K bds 98 Andem
" Rena clerk bds 10 Croyland rd
" Reuben F sales agt Am & British Mfg Co h 134 Pleasant
" Reynolds D baker bds 580 Chalkstone
" Robert h 12 Haswell
" Robert musician h 38 Pinehurst av
" Robert jr musician bds 38 Pinehurst av
" Robert B jr clerk 446 Eddy bds at Barrington
" Rose died Jan 4 1917
" Roy, D & W Fuse Co bds 41 Hamlin
" R Anna clerk bds 65 Union av
" Samuel M consulting engineer 933 Grosvenor bldg h at Slocum
" Sanford R steward h 47 Lorimer av [rm 502
" Shop The gowns and waists 290 Westminster
" Thomas janitor h 3 Collyer [broke av
" Thomas B watchmaker 294 N Main h 92 Pem-
" Thomas F jr Hose 15 h do
" Walter E jeweler h 122 Ohio av
" Warren foreman h 30 Corliss
" William laborer h 106 John
" William musician Keith's theatre b 49 Sorrento
" William A bartender 784 Eddy h 62 Furnace
" William A jeweler h 198 Transit
" William E hostler h 207 Pond
" William H collector h 36 Payton
" William W (U S N) bds 171 Howell
Grayhurst Thomas bicycle repairer 57 Wash h at Norwood
Grayson Harold jeweler rms 275 Washington
" Horace jeweler h 1305 Eddy
" James machinist h 157 Harold
Graziano Alberio rem to Cranston [av
" Angeline clerk 191 Westminster bds 83 Arthur
" Anna M bookkeeper 290 Westminster rm 704 bds at Cranston [Clarence
" Antonio chauffeur 429 Westminster bds 228
" Elvira widow Giuseppe h 81 Arthur av
" Giovanni chauffeur h 296 Laurel Hill av
" Giovanni laborer h 228 Clarence
" Giuseppe laborer h 228 Clarence
" Giuseppi laborer bds 521 Admiral
" Mario M (U S N) bds 83 Arthur av
" Michele tailor 290 Westminster rm 704 h at Cranston
" Peter clerk 81 Arthur av h do
" Santa widow h 228 Clarence
" Teresa rem to Cranston
Grazioli Antonio laborer h 287 Pocasset av
Graslak Josephine widow Joseph h 112 Dike
Great Atlantic & Pacific Tea Co grocers office 389 Elmwood av branches 297 Admiral 679 Atwells av 565 Branch av 256, 864, 1104 and 1363 Broad 357 Broadway 144 Brook 48a Camp 1105 Chalkstone av 124 Charles 218, 490 and 752 Cranston 142 Dean 1009 Eddy 389 and 1095 Elmwood av 30 Hospital 69, 352 and 963 Manton av 745 and 1164 N Main 316 and 468 Pine 128 Plain 501 Plainfield 248 Pocasset av 762 Potter's av 201 and 460 Prairie av 1 Priscilla av 277 and 557 Public 236 Rochambeau av 316 and 459 Smith 129 Wayland av 1031 and 1850 Westminster and 409 Wickenden
Grear Charles K cost supt 95 Chestnut h 75 Medway
Greatham Nancy N clerk bds 68 Lloyd
Greaton Charles H nurseryman 1333 N Main h 77 Tenth
Greaves Abraham vice pres and mgr Oak cor Agnes also supt Troy cor Oak h 40 Sorrento
" Carrie B clerk Providence City Hospital bds 1261 Plainfield
" Elisa J bds 103 Whitehall
" Elizabeth widow William h 103 Whitehall
" Henry engraver h 170 Rounds av
" James W pres Troy cor Oak also Oak cor Agnes h 1525 Westminster
" John J overseer Troy c Oak h 347 Manton av
" Joseph H overseer h 129 Sterling av
" Joseph S clerk 93 Weybosset b 387 Blackstone
" J DaSilva clerk 93 Weybosset
" Mary E clerk bds 347 Manton av

Greaves
" Robert E civil engineer 86 Weybosset rm 51 bds 347 Manton av
" William foreman h 83 Filmore
" see also GRIEVE
Greb Edward F messenger bds 6 Pleasant av
Greble Fred breweryworker h 38 Glenbridge
Grebstein Abraham painter bds 220 Blackstone
" Israel bds 220 Blackstone
" Jacob pedler h 220 Blackstone
" Louis painter bds 220 Blackstone
" Sigman painter bds 220 Blackstone
Greco Angela widow bds 24 Hillhurst
" Antonio laborer h 71 Murray
" Antonio laborer h 36 Hillhurst
" Domenico laborer h 106 Ethan
" Domenico laborer bds 9 Evelyn
" Ernesto laborer bds 35 Ethan
" Fred C stockman 191 Westminster h 377 Pocasset av
" Giovanni laborer h 31 Greeley
" Luigi laborer h 19 Sutton
" Mollie Miss clerk bds 337 Pocasset av
" Saverio laborer h 153 Ridge
" Raffaele grocer 266 Pocasset av h 264 do
" Tommaso weaver b 337 Pocasset av
" Vincenzo laborer h 97 Ethan
Gree Theophile machinist h 5 Hospital
Greed Ellen widow Benjamin bds 127 Wallace
Greek Importing Co (Demetrios Zicopoulos, Christos Charalambides) grocers 177 Pine and restaurant 181 do
Greeley Annie M dressmaker h 83 Waldo
" John F bartender 1006 Westminster bds 84 Ellery
" John F jeweler h 83 Waldo
" Mary sewer bds 84 Ellery
" Sarah rubberworker rms 78 Bridgham
" Sarah sewer rms 84 Ellery
" Thomas J student bds 84 Ellery
" Winifred widow John F h 84 Ellery
Greely Frank B, Gorham's h 136 Ontario
Green Abraham R clerk 645 N Main h 70 Lippitt
" Ada Mrs h 21 Sprague
" Albert foreman h 59 Grant
" Albert grinder h 593 Harris av
" Albert porter 194 Washington bds 285 N Main
" Albert J molder h 69 Raymond
" Alton com trav B & S h at Hartford Conn
" Amos clerk bds 118 Wesleyan av
" Arthur C, B & S bds 125 Indiana av
" Barney F rem to Lynn Mass
" Benjamin F trainman bds 142 Sabin
" Bessie Mrs h 202 Gano
" Carl clerk 321 Grosvenor bldg b 155 Orms
" Catherine widow bds rear 29 Grant
" Catherine F waitress bds rear 29 Grant
" Charles A janitor Veazie-st Grammar school h 186 Suffolk
" Clarence A laborer h 534 N Main
" Clarence D machinist h 95 Lydia
" David W h 32 Whitmarsh
" Dulinda Mrs h 71 Kenyon
" Edward carpenter h 56 Oregon
" Edward laborer h 8 Alfred
" Elizabeth teacher bds 108 Union av
" Elizabeth widow Joseph h 142 Sabin
" Ella H widow Frank H bds 17 Arlington av
" Erik H chemist 531 Grosvenor bldg h 13 John
" Francis carpenter rms 344 Broad
" Frank bootblack h 15 A
" Frank A com trav bds 69 Raymond
" Frank E special agt 603 Union Trust bldg h at Pawtucket
" Frank H (U S A) bds 57 Arnold
" Frank J (U S A) bds 45 Bishop [Park
" Frederic C supt of parks h Roger Williams
" George opr bds 140 Orms
" George A inspector 282 Broad apt 31
" George W machinist h 125 Indiana av
" Gilbert foreman 113 Point h 42 Hollis
" Harry E foreman 90 Friendship h 177 do
GREEN, HINCKLEY & ALLEN (Theo F Green, Frank L Hinckley, Arthur M Allen, Frederick W Tillinghast, Abbott Phillips, Rush Sturges, Richard S Aldrich, Chauncey E Wheeler) lawyers 1310 Turk's Head bldg
" Howard meatcutter h 1275 Chalkstone av
" Ida Mrs h 1 Cady
" Isaac W janitor h 165 Ford
" Isadore painter h 115 Lippitt
" James h 47 Oakland av
" James laborer died Jan 19 1917
" James loomfixer rms 51 Manton av
" James laborer h 255 S Main

Green
" James molder h 57 Arnold
" James salesman 243 Westminster
" James (U S A) bds 2 Welcome av
" James W foreman h 108 Union av
" Jennie Mrs grocer 645 N Main h 616 do
" John C paperhanger h 535 Huntington av
" John M clerk h 243 Waldo
" John T (British Army) h 875 Branch av
" John V foreman R R freight yard 17 h at Auburn
" Joseph operative bds 108 Union av
" Joseph polisher bds 16 Broad
" Joseph teamster 291 Canal h 16 Jefferson
" Joseph G chauffeur h 161 River av
" Joseph N teamster h 33 Grant
" Joseph W machinist h 56 Wisdom av
" Katharine widow Timothy b 44 Anthony av
" Lenora h 108 Union av
" Louis carpet cleaner bds 92 Logan av
" Louise M milliner bds 69 Raymond
" Mabel Miss bds 71 Kenyon
" Mary supervisor 520 Hope bds do
" Mary widow James h 16 Broad
" Mary R widow h rear 428 Washington
" Meyer h 9 Jenckes
" Michael driver bds 517 Atwells av
" Nels tailor 146 Westminster rm 101 h 159 Brook
" Niles A & Co (Ernest C Avery, Thos J Wallace engravers 96 Friendship
" River Mfg Co cotton yarns 321 Grosvenor bldg
" Samuel painter h 47 Lippitt
" Sarah phone opr 304 Pearl b 47 Oakland av
" Sarah A widow George bds 405 Elmwood av
" S A reporter Journal h at Norwood
" Theodore Francis (Green, Hinckley & Allen) h 14 John [wich
" Walter E clerk 156 W Exchange b at E Green-
" Walter L clerk bds 69 Raymond
" Warren clerk bds 3 Harvard av
" William baker h 24 Tanner
" William clerk Gorham Mfg Co h 108 Union av
" William, Gorham's bds 26 Earl
" William laborer bds 129 Dodge [inth
" William F auto supplies 1155 Broad b 20 Cor-
" William F cook h 104 Plain
" William H clerk rms 12 Conduit [at Natick
" William T Rev pres 509 Westminster rm 65 h
GREENALGH see GREENHALGH
Greenan James E asst pastor StJoseph's R C church h 92 Hope
Greenberg Abraham jeweler bds 236 Prairie av
" Abraham painter h 59 Chalkstone av
" Charles variety 86 Gay h 84 do
" David porter h 279 Willard av
" Dora widow bds 236 Prairie av
" Edward machinist bds 20 Salisbury
" Esther widow h 236 Prairie av
" Etta steno 31 Mathewson bds 173 Dudley
" Harry pedler h r 200 Blackstone
" Israel grocer 386 N Main h do
" Leo tailor h 32 Goddard
" Louis pedler h 72 Bishop
" Max jeweler h 25 Staniford
" Philip jeweler h 169 Willard av
" Rachel widow Simeon bds 11 Lippitt
" Rebecca bds 33 Robinson
" Sam pedler h 173 Dudley
" Sam shoemaker 23 Shawmut h do
" Samuel carpenter h 50 Eudora
" Samuel chauffeur h 328 Thurbers av
" Samuel jeweler bds 36 Bishop
" Sarah clerk h 173 Dudley
" Simon h 42 Carrington av
" Tillie bds 236 Prairie av
" Tilly operative bds 50 Eudora
" Toney Mrs h 33 Robinson
Greenblatt Abraham pedler h 254 Chalkstone av
" Berman tailor 47 Washington rm 2 h 63 Brownell
" David pedler bds 254 Chalkstone av
" Hattie physician 155 Benefit bds 63 Brownell
" Louis leatherworker b 254 Chalkstone av
" Louis salesman 122 N Main h 254 Chalkstone av [Radcliffe av
Greene Abbie E steno 20 Weybosset rm 11 bds 16
" Albert G draftsman bds 198 Clifford
" Albert N operative bds 244 Orms
" Ann widow Albert C died Dec 14 1917
" Ann S teacher Oxford-st school bds 53 Sumter
" Anna B phone opr bds 333 Plainfield
" Annie widow Francis h 754 Valley
" Annie B steno 66 S Main b 309 Wayland av
" Annie C died June 25 1917

Greene

" Annie T bds 119 George
" Anthony & Co (Byron S Watson) wholesale boots and shoes 36 Pine [chard av
" Arthur D treas 326 S Water h 20 Young Or-
" Arthur H clerk 159 Aborn h 193 Hanover
" Arthur P clerk 89 Weybosset bds 20 Summit av
" Augustus A (A A Greene & Co) h 43 Barnes
" A A & Co (Augustus A Greene) chain mfrs 94 Point
" A S (Greene's Studio) 81 N Main h at Pawt
" Bertha J Mrs jeweler bds 43 Hillwood
" Carl F (U S A) bds 358 Potter's av
" Carl G coremaker h 27 Lisbon
" Caroline A widow John W h 362 Pine
" Caroline C h 111 Everett av
" Carrie Mrs h 37 Almy
" Catharine C died Oct 31 1917
" Catherine bookkeeper 76 Dorrance rm 215 h 97 Detroit av [ing
" Catherine A widow Nathaniel bds 215 Meet-
" Catherine V clerk B & S bds at Valley Falls
" Charles dry goods 115 Chalkstone av h 193 Jewett
" Charles E laborer bds 73 Bishop
" Charles E Mrs h 71 Kenyon
" Charles F clerk h 333 Plainfield
" Charles H clerk bds 424 Broadway
" Charles J rubberworker h 19 Carr
" Charles M, B & S bds 20 Academy av
" Charles R engineer h 54 Zone
" Charles W h 178 Roger Williams av
" Chester C purchasing agt Gorham's Mfg Co h 442 Pine [Shelden
" Clarence A ins agt 1109 Turk's Head bldg h 66
" Clarence H (U S A) h 236 California av
" Clarence M teamster h 149 Payton
" Clifford L clerk 301 W Exchange b 389 Pine
" Clinton h 84 Andem
" Cora R Mrs bds 355 Public
" Corina L Mrs h 59 Willard av
" C Morton musician h 9 Hospital
" David M laborer h 863 Manton av
" Dorcas M widow William H h 427 Wash
" Dutee T salesman h 13 Lillian av
" Earl C overseer h 22 Madison
" Edna clerk B & S bds 173 Regent av
" Edward laborer h 8 Alfred [Cooke
" Edward Aborn 15 Westminster rm 401 h 38
" Edward A draftsman B & S b 173 Regent av
" Edward H check teller Union Trust Co h 39 Pitman
" Edward M salesman h 240 River av
" Edward O asst city engineer's office City Hall bds 53 Sumter
" Edward P h 25 Parade
" Edward P h 214 Thurbers av
" Edwin A died Oct 22 1917
" Edwin B janitor 301 Westminster h 62 Gay
" Edwin C h 32 Wood
" Eliza J office asst bds 119 Alverson av
" Elisabeth clerk bds 24 Tighlman
" Elisabeth widow Albert h r 285 N Main
" Ella A h 33 Thayer
" Ella C widow Albert bds 97 Indiana av
" Elmer J sub clerk P O h 31 Exeter
" Elsie phone opr Prov City Hospital bds 384 Benefit
" Elsie M steno 13 Dyer bds at Auburn
" Emma B widow William H 2d h 362 Pine
" Emma G P widow Caleb C h 442 Pine
" Emma L Mrs music teacher h 28 Potter's av
" Evelyn J steno B & S bds at Auburn [ton
" E Frederick cashier 241 Harris av h at Barring-
" Fannie A h 33 Thayer
" Fernando M mgr 8 Olneyville sq h at Auburn
" Fernando M jr clerk 35 Weybosset bds at Auburn
" Florence C steno Court House h 10 Hopkins
" Florence L steno 210 Howard bldg bds at Oak Lawn
" Frances h 33 Thayer
" Frank clerk bds 228 Cass [talpa rd
" Frank A asst cashier 20 Westminster h 5 Ca-
" Frank E bds 227 Ives
" Frank E supt h 94 Oakland av
" Frank F conductor h 92 Newark
" Frank W, Supreme Court Messenger, Supreme Court House h 19 Congdon
" George stonesetter bds 341 Orms
" George E bds 54 Baker
" George E foreman h 163 Porter [av
" George H porter 173 Weybosset h 382 Potter's
" George L h 53 Sumter

Greene

" George T (U S N) bds 129 Lester
" George W clerk bds 54 Baker
" George W filecutter bds 754 Valley
" George W jeweler h 120 Oak
" Guy R piano dept Cowell's Furniture Co 62 Franklin h 86 Beacon av
" Hale D (U S A) h 16 Elbow
" Hannah widow Benjamin W b 110 Codding
" Harold A wire chief 195 Angell h at E Prov
" Harriet A widow Alpheus h 98 Harrison
" Harriet F widow William H bds 171 Laban
" Harriet S widow George L bds 82 Calla
" Harry conductor bds 18 Mulberry
" Harry L jeweler bds 358 Potter's av
" Harry W G clerk 1 Exchange b 533 Cranston
" Helen A milliner bds 151 Hudson
" Henry bookkeeper 51 Washington h at E Prov
" Henry jeweler h 80 Progress av
" Henry A clerk h 256 California av
" Henry A real estate broker 735A Grosvenor bldg h 103 Medway
" Henry F h 23 Bassett
" Henry M clerk 128 Dorrance h at E Prov
" Herbert H machinist h 252 Plain
" Herbert W salesman 36 Pine rms 119 George
" Horace clerk 15 Westminster h at Pawtucket
" Howard clerk Phenix National Bank h 332 Olney
" Howard E laborer bds Gay
" Howard Johnson mgr 26 Custom House st rm 3 h 375 Olney [h at E Prov
" Howard N (Radiator Service Co) 121 Sabin
" Ida A jeweler bds r 22 Byron [Congdon
" Irving W clerk 10 Dorrance-st wharf bds 19
" Isaac pedler h 18 Mulberry
" I Philip mgr 137 Mathewson h at Edgewood
" James engineer h 51 Felix
" James (U S A) bds 19 Carr
" James B, B & S h 131 Bath
" James E filemaker bds 754 Valley
" James H driver h 1706 Chalkstone av
" James J elevatorman Federal bldg h at Pawt
" James J jeweler h 195 Bay
" James P painter h 14 Madison
" James T lawyer 1310 Turk's Head bldg h at Woonsocket
" Jane widow Samuel h 29 Elbow
" Jennie A widow Edwin A bds 1113 Westminster
" Jennie V clerk h 151 Hudson
" John, B & S rms 43 Jewett
" John E barber h 173 Regent av
" John F bds 920 Branch av
" John F (Gibson & Greene) grocer 71B Camp h 169 Ivy
" John F asst prof B U rms 48 College
" John F orchestra leader Keith's theatre h 15 Wabun av
" John F stage carpenter Prov Opera House h at Apponaug
" John F (35 Mulberry) died May 23 1917

GREENE JOHN F CO (J A Belcher) printers 55 Pine—See page 1219

" John Joseph rubberworker h 101 Florence
" John J, B & S h 20 Cemetery
" John J police station 5 h 757 Manton av
" John M h 243 Waldo
" John R conductor N Y, N H & H R R bds 390 Hope
" John T musician h 15 Wabun av
" John T salesman bds 151 Hudson
" John V foreman R R freight yard No 17 h at Auburn
" John W conductor h 92 Salina
" Joseph clerk h 820 Hope
" Joseph jeweler h 292 Oxford
" Julia bds 73 Bishop
" Julia D h 355 Weybosset [rington
" J Carver salesman 327 W Exchange h at Bar-
" Katherine C h 98 Ocean
" Katherine E bookkeeper h 97 Detroit av
" Katherine H widow Frederic A h 142 Ontario
" Kathleen L clerk 133 Mathewson b at Rumford
" Laura M phone opr b 173 Regent av
" Levi A jeweler h 98 Carpenter
" Levi M carpenter 120 Governor h at E Prov
" Lewis weaver h 7 Gotham ct
" Lewis A teamster h rear 16 D
" Lloyd ins agent 1109 Turk's Head bldg h at Auburn
" Lloyd O engineer bds 188 Althea
" Lois Anna h 112 Keene
" Loretta O widow John h 533 Cranston

Greene

" Louis (Attman, Greene & Cohen) h 96 Chalkstone av
" Louis I watchmaker 286 N Main h 45 Olney
" Lucy E widow John T bds 309 Wayland av
" Lucy F h 33 Mawney
" Lydia M bds 198 Clifford
" Mabel Mrs h 58 Barnes
" Mabel F milliner 71 Kenyon h do
" Madeline phone opr 15 Bough bds 333 Plainfield
" Madeline H h 76 Grotto av
" Margaret clerk bds 24 Meader
" Margaret widow bds 1716 Chalkstone av
" Margaret L bds r 285 N Main
" Marguerite L teacher bds 36 Providence
" Maria Miss bds 442 Pine
" Marion B asst Prov Athenaeum bds 5 Catalpa rd [Hope
" Mary dist sec 109 Washington rm 404 bds 111
" Mary widow Hugh h 44 Noyes av
" Mary widow Hugh bds 24 Tighlman
" Mary A jeweler bds 24 Tighlman
" Mary A lawyer 101 Medway h do
" Mary A widow James h 148 Clifford
" Mary C teacher Candace-st school bds 43 Irving av
" Mary E h 14 Madison
" Mary E widow Esek h 22 Nashua
" Mary E widow George bds 45 Bishop
" Mary H widow Norman lodginghouse 58 Carpenter
" Mary M Miss dist sec 403 S Main h 111 Hope
" Nancy A died Dec 28 1917
" Nathan h 22 Dingley ct [Vinton
" Nathan clerk R I Hospital Trust Co h 151
" Nathaniel C machinist h 389 Pine
" Nathaniel T mgr 105 Westminster h at Pawt
" Nellie L widow William A h 390 Hope
" Nelson L prof B U h 59 Charles Field
" Nicholas P janitor h 70 Meeting
" Nora L widow Forrest h 236 Butler av
" Norman died April 4 1917
" Patrick laborer h 108 Miner
" Patrick A foreman h 75 Glenham
" Patrick J salesman h 98 Ocean
" Peter died Jan 2 1918
" Peter J driver died July 15 1917
" Peter J lieut Steamer 14 h 20 Academy av
" Phebe widow Charles H h 15 Division
" Randolph A (Allroyo Co) engine turner 19 Calender 6th floor h 352 Rugby
" Rebecca K music teacher 509 Westminster rm 57 bds at E Prov
" Roscoe A clerk bds 48 Wilson
" R A & W S jewelry mfrs (Randolph A and William S) 19 Calender

GREENE R L PAPER CO paper and twine Gardner bldg 50 Fountain—See page 1203

" Sadie F clerk B & S bds at Edgewood
" Samuel J treas Payton & Kelley Co 39 Rice and treas Eastern Coal Co h at Pawtuxet Neck
" Sarah widow John F bds 15 Jefferson
" Sarah E widow Louis L bds 118 Wesleyan av
" Sarah Franklin h 38 Cooke
" Sarah W widow Stephen bds 51 Daboll
" Spencer B pres 1 Journal bldg
" Talbot P clerk 111 State House h at Wickford
" Thomas B bds 49 Roger Williams av
" Thomas E loco engineer h 40 Salina
" Thomas H conductor h 11 Viola
" Thomas J operative h 87 Delaine
" Vincent L h 16 Osborn
" Wales janitor h 459 Union av
" Walter jeweler bds 24 Tighlman
" Walter B pastor United Baptist church h 592 Smith
" Walter C clerk 23 Acorn h 198 Clifford
" Willard H (Charles Miller & Co) painter 44 Pond h 337 Pine
" William student rms 4 Manning
" William A linotype opr Evening News h at E Providence
" William A teamster h 10 Montcalm ct
" William C foreman 9 Codding h 44 Alumni av
" William C jeweler h 73 Bishop [rm 15
" William C Co The mfg jewelers 101 Sabin
" William D painter h 5 Clinton av
" William F hoseman Hose 3 h 129 Lester
" William H druggist 159 Broadway h 33 Mawney
" William H salesman h 24 Tanner
" William H weaver h 28 Moy
" William M died April 30 1917

Greene

" William R sec Freemason's Hall 127 Dorrance h 36 Providence
" William S (Allroyo Co) engine turner 19 Calender 6th floor h 358 Potter's av
" W H clerk 98 Weybosset

Greene's Studio (A S Greene) photographer 81 N Main

Greenfield Abraham jeweler h 346 Thurbers av
" Harry pedler h 36 Violet
" Lillie dry goods 434 N Main h do
" Nathan jeweler h 57 Black
" Nathan tailor 1 Governor h r 233 Willard av

Greenhalgh Agnes Mrs h 102 Whittier av
" Albert H engraver h 134 Laura
" Charles machinist h 167 Webster av
" Chester operative bds 102 Whittier av
" Clement G (U S A) bds 55 Mulberry
" Edgar H clerk bds 10 Arch [Cranston
" Edward A clerk 17 Custom House st bds at
" Eliza bookkeeper 527 Broad bds 10 Arch
" Ernest clerk B & S h 687 Potter's av
" Fred buyer 356 Canal h at E Providence
" Frederick W (U S N) bds 34 Curtis
" Harold enlisted U S A
" Henry C grocer 426 Wickenden h 99 Arnold
" Herbert kitchenman Butler Hospital bds do
" Herbert W student bds 55 Mulberry
" James V clerk Gen Treas office rm 102 State House bds at Chepachet [land Beach
" James W plumber 1119 Elmwood av h at Oak-
" John blacksmith bds 198 Cleveland
" John H janitor h 55 Mulberry
" John H second hand h 885 Manton av
" John R operative h 238 Huntington av
" Jonathan H second hand h 34 Curtis
" Margaret dry goods 461 Plainfield bds at Johnston
" Paul A bds 167 Webster av
" Peter operative h 67 Whittier av
" Richard laborer h 31 Sussex
" Robert enlisted British Army
" Sarah widow James h 89 Whittier av
" Squire supt 710 Eddy
" Thomas, B & S bds 2 Boone
" Thomas grocer 527 Broad h 10 Arch
" Thomas machinist h 23 Newark

Greenhouse Albert silversmith h 601 Prairie av

Greenich Felix mgr United Importers Ltd 105 Weybosset rms 180 Broad

Greenlaw Andrew engineer rms 17 Broad
" Edward H motorman bds 262 Orms
" Mildred billing clerk 307 Broad b 359 Pine
" Ralph M (Waterman & Greenlaw) lawyer 1415 Turk's Head bldg h 43 Adelphi av

Greenleaf Annie cashier bds 326 Willard av
" Earle teacher bds 173 W Clifford
" Grafton (Magneto Parts Co of R I) 101 Fountain h at Auburn
" Granville h 173 W Clifford
" Jacob jeweler bds 326 Willard av
" Rose jeweler bds 326 Willard av
" Samuel pedler h 326 Willard av [143 Bayard
" William A dentist 357 Westminster rm 7 h

Greenlee Grant J tailor 197 Meeting h 2 Clinton av

Greenlis Joseph (British Army) h 44 Bergen

GREENMAN IDA P steno and typewriter 342 Grosvenor bldg h 37 Lenox av—See page 1250

Greenough, Easton & Cross (W B Greenough, F T Easton, H P Cross, R V Hadley, C A Brownell) lawyers 32 Westminster
" William B (Greenough, Easton & Cross) h 203 Blackstone boul

Greenspan Morris stonesetter h 18 Gay
" Sophie Mrs millinery 96 Charles h 56 Doyle av

Greenstein Abraham h 329 Willard av
" Alfred H salesman 291 Canal bds at Meshantiout Park
" Bernard (Greenstein & Kosman) h 177 Dudley
" Bessie clerk bds 312 Public
" Frank porter 176 Weybosset h 312 Public
" Frank rubberworker h 26 Taylor
" Harry (Prov Metal Ceiling Co) 217 N Main h 131 Pratt
" Harry grocer 247 Willard av h 254 do
" Isaac mgr Acme Metal Ceiling Co 180 Wash h 165 Dudley
" Jacob clerk bds 507 N Main
" Morris machinist h 209 Blackstone
" Nathan B provisions 505 N Main h 507 do
" Rose cashier bds 209 Blackstone
" & Kosman (B Greenstein, J Kosman) tailors 141 Weybosset rm 14

Greenup Agnes widow James h 141 Laurel Hill av
" Alber M widow Henry S h 97 Dover
" Arthur N engineer Engine 14 h 109 Beaufort
" Charles B salesman h 214 Hanover
" Harrison carpenter bds 187 Hanover
" John watchman h 187 Hanover
" Walter S clerk bds 97 Dover
Greenville William clerk rms 208 Pine
Greenwald Maurice (Empire Auto Supply Co) 84 Empire h 9 Bridgham [Pine
Greenway Edward C clerk 343 Westminster h 220
" Elsie teacher (piano) bds 1121 Eddy
" Ernest fitter h 213 Pavilion av
" Lydia bds 254 Washington
" Martha L Mrs nurse bds 150 Linwood av
" Oliver silversmith h 1121 Eddy
" Robert A carpenter h 3 Boone
Greenwell Fred, B & S h 926 Branch av
" George F machinist bds 49 Salina
" Howard E molder h 132 Wendell
" James baker Dexter Asylum h 46 Ivy
" John machinist h 49 Salina
" Joseph W molder h 792 Douglas av
" Karl G tailor h 84 Field's Point
Greenwood Ada steno 9 Codding bds 58 Curtis
" Beatrice W clerk bds 76 Mercy
" Daniel bds 144 N Main
" Edwin clerk 317 Weybosset bds 43 Oldham
" Edwin W bricklayer h 76 Mercy
" Elizabeth nurse bds 179 Regent av
" Elizabeth widow Henry h 55 Comstock av
" Ellen nurse bds 55 Comstock av
" Emily A Mrs h 63 Harold
" Ernest F conductor N Y, N H & H h 634 Smith
" Frank W weaver bds 76 Mercy
" Fred G pedler h 93 Laurel Hill av
" Fred J lodginghouse 24 Broad
" Frederick loomfixer h 54 Hunnewell av
" George N boiler inspector N Y, N H & H R R h 71 Wayne
" Harriet Mrs bds 170 Princeton av
" Investment Co 37 Weybosset rm 9
" James S section hand h 58 Curtis
" John Smith broom works bds 58 Curtis
" John T toolmaker h 50 Riverdale
" Joseph news stand 317 Weybosset h 43 Oldham
" Margaret Mrs h 48½ Plain
" Morris operative bds 58 Curtis
" Nellie E bds 120 Providence [h 236 do
" Norman (Greenwood Laundry) 232 Lowell av
" Parker, B & S h 78 Fairmount av
" Samuel watchman bds 12 Harold
" Social Club 290 Amherst
" Thomas grocer 89 Laurel Hill av h do
" Thomas music teacher h 24 Ruggles
" Walter V (Greenwood's Laundry) 232 Lowell av h 105 Alverson av
" Westwell bds 8 DeFoe pl
" Westwell steno 50 S Main bds 55 Comstock av
" Wilbourt E physician U S N
" Wilcot L rem to Canada
" William H pattern maker h 9 Alphonso
" William W laborer bds 76 Mercy
Greenwood's Laundry 232 Lowell av
Greer Annie widow John h rear 20 Camden av
" Campbell filemaker h 32 Armington av
" Catherine E steno bds 32 Armington av
" John laborer d'ed June 28 1917
" John teamster h 31 Warner lane
" John I salesman 119 Westminster h 322 Thurbers av
" Margaret S hairdresser bds 32 Armington av
" Samuel C foreman B & S h at Warwick
Gregerman Abraham pedler bds 75 Lippitt
" Louis pedler h 75 Lippitt
" Samuel confectioner bds 75 Lippitt
" Samuel tailor h 31 Olney [over
Gregg Royal J auditor 118 Richmond h 31 Han-
" Thomas machinist rms 286 Fountain
Greggerson Anna Mrs h 64 Meliasa
Gregnor Robert beamer h 302 Grove
Gregoire Julia widow Francis h 110 Delaine
" Peter J machinist h 52 Lynch
" Stephen cloth inspector h 110 Delaine
Gregorio Vincenzo weaver h 175 Dora
Gregory Abraham clerk 1 Exchange h at Edgewood [E Greenwich
" Andrew Y salesman 17 Exchange pl bds at
" D'Andrea operative h 549 Harris av
" Earl colorer bds 23 Winchester
" Edward machinist 84 Clifford h 841 Elmwood av [Ann
" E Helena teacher Classical High school bds 29
" Frank E colorer h 22 Mowry

Gregory
" Frederick G weaver h 935 Douglas av
" George B painter h 38 Amsterdam
" George W chauffeur 213 Canal h at Riverside
" Gladys steno 1006 Turk's Head bldg bds 33 W Clifford
" Harold rms 451 Pine
" Harry (Gregory's Bookstore Inc) 110 Union h 42 Carter
" Harry W rem to Phila Pa [Pine
" Howard B clerk 401 Union Station rms 451
" James salesman 319 W Exchange h at Pawt
" John weaver h 23 Winchester
" John I machinist bds 16 Ruggles
" John J enlisted U S A
" Joseph chemist bds 57 Parkis av
" Martha L widow John h 29 Ann
" Ralph (Goodwin & Gregory) 45 Richmond h 70 Ogden [Point
" Thomas C salesman 50 Fountain h at River
" Thomas E electro plater h 32 Henrietta
" William F real estate h 33 W Clifford
" William H cloth inspector h 113 Stansbury
" William J operative bds 23 Winchester
" & Banks Inc Herbert W Treitell mgr cotton yarns 321 Grosvenor bldg
Gregory's Bookstore Inc 110 Union
Gregson Elisabeth housekeeper 53 Cypress
" Ernest W chauffeur h 117 Sabin
" John weaver h 417 Manton av
" William shipping clerk bds 417 Manton av
" William B enlisted British Army
" William H motorman h 213 Burnside
Greig Alexander H laborer h 47 Nolan
" Ronald (U S A) bds 47 Nolan
Grella Angelo jeweler bds rear 32 Swiss
" Antonio laborer h 184 Almy
" Antonio laborer bds rear 32 Swiss
" Ciloremo laborer bds rear 32 Swiss
" Giovanne laborer bds rear 32 Swiss
" Luigi laborer h rear 32 Swiss
" Pasquale chauffeur bds 630 Union av
" Venanzio concreter bds 630 Union av
" Vincenso janitor 233 Harris av h 42 Augusta
Grenier Anthony painter h 717 Harris av
" Emery J jeweler h 83 Elm
" Ephrem A draftsman h 25 Lynch
" Eva B clerk bds 30 Eden
" Frank finisher h 67 Barton
" Henry clerk 25 Page h 198 N Main
" Ida bookkeeper 38 Westminster rms 30 Greene
" Joseph pressman 7 Beverly rm 12 h 83 Elm
" Joseph M A laborer bds 8 Rill
" Leon laborer h 1633 Westminster
" Marie L Miss h 1633 Westminster
" Melvina widow Henry h 30 Eden
" Narcisse bds 1633 Westminster
" Narcisse jr roofer h 1694 Westminster
" Nellie D Mrs h 57 Codding
" Nelson h 1633 Westminster
" Veronica D, B & S bds 30 Eden [ston
Grenon Hector mgr 364 Westminster h at Cran-
" Marcus A molder h 76 Wallace
Grevy Marie Mme h 890 Westminster rm 30
Grew Agnes asst cook St Elisabeth's Home
" Mary asst cook St Elisabeth's Home
" Teresa waitress St Elisabeth's Home [av
Grewcock Frederick C machinist bds 14 Adelaide
" see also Grocock
Grey Herbert clerk 1 Exchange bds 82 Plain
" see also Gray
Gribben Francis S grocer 29 Bates bds do
Gribbin Edward F opr h 52 Bates
Gricco Domenico laborer bds 667 Charles
Grieco Clotilde h 5 Social
" Domenico laborer h 40 Lodge
" Domenico laborer h 639 Charles
" Domenico laborer h 69 Hawkins
" Domenico laborer bds 34 Horton
" Giorgio laborer bds 12 Windmill
" Giovanni laborer h 69 Hawkins
" Luigi laborer h 54 Aschem
" Luigi laborer h 12 Windmill
" Rosindo operative h 686 Charles
" Teodora clerk bds 15 Social
Grierson Agnes Mrs h 29 Valley [penter
" Samuel cashier Crown Hotel rms 58½ Car-
" William driver bds 29 Valley
Griess Arthur J furrier 36 Broad bds at Cranston
" Fur Co Inc furriers 36 Broad
" Rudolph mgr Griess Fur Co 36 Broad h at Arlington
Grieve Andrew h 119 Alverson av
" Annie h 575 Harris av
" Archibald A engineer h 258 Charles

Grieve
" George R driver h 72 Kenyon
" Robert lawyer 637 Grosvenor bldg h 109 Princeton av
" see also Greaves
Grieves John F toolmaker h 605 Harris av
" Thomas H butler 77 Brown bds do [av
" William W clerk 529 Atwells av b 575 Harris
Griffin Albert L laborer bds 23 Hewes
" Alice A bds 384 Pine
" Alice L Miss h 74 Dexter
" Amanda T widow Thomas J h 384 Pine
" Annie h 52 Hyat
" Bessie M Miss h 74 Dexter
" Catharine T widow Daniel F h 5 Thayer
" Charles A reader bs 84 Burnett
" Charles H salesman 775 Eddy h 7 Lillian av
" Charles R bds 2 Mt Vernon
" Charles R compositor Journal bds 204 Power
" Clarence A (Geo M Griffin & Co) h 26 Hudson
" Clifford H police surgeon also physician 101 Broad h do
" Dennis J, Gorham's h 13 Madison
" Elizabeth Mrs h 344 Elmwood av
" Ephraim J hostler h 4 Monroe
" Ethel stenographer bds 204 Power
" Frances laundress bds 419 Washington
" Frank porter 131 Dorrance h 42 Noyes av
" George M & Co (C A & I S Griffin) commission merchants 183 Canal
" George T clerk h 769 Broad
" Harold F machinist bds 224 Bellevue av
" Harriet N widow Henry bds 291 California av
" Hattie E bookkeeper 355 Harris av bds 408 Broadway
" Henry L steamfitter h 302 Ohio av
" Hope steno bds 686 Potter's av
" Ira S (Geo M Griffin & Co) h 80 Dexter
" James liquors 784 Eddy h 87 Burnside
" James painter h 204 Power
" James F carrier P O h 28 Landor
" John teamster h 42 Burnside
" John A driver h 42 Burnside
" John E, R R brakeman h 152 Cornwall
" Josephine bds 146 Stanwood
" J Henry A lawyer 430 Howard bldg bds 224 Bellevue av
" Leroy chauffeur bds 41 A
" Marguerite governess bds 224 Bellevue
" Marion V steno bds 686 Potter's av
" Marjorie steno 1404 Turk's Head bldg bds 130 Broadway
" Mary Mrs h 55 Elm
" Mary A h 74 Dexter
" Mary A h 146 Stanwood
" Matthew driver h 40 Noyes av
" Michael police station 5 h 224 Bellevue av
" Minnetta widow h 126 Codding
" Patrick laborer bds 157 Wickenden
" Patrick laborer bds 457 Benefit
" Peter bds 55 Elm
" Peter watchman Dexter Asylum bds do
" Rudolph E teacher Technical High school h 2 Mt Vernon
" Samuel H com trav h 16 Farragut av
" Sarah bds 146 Stanwood
" Thomas clerk 89 Weybosset bds 1002 Eddy
" Thomas janitor Potter's av school 686 Potter's avenue
" Thomas F com trav bds 686 Potter's av
" Thomas J horseshoer Allen's av cor Public h 282 Globe
" Williams H lumber surveyor h 76 Central
" William H porter 321 Westminster h 72 John
Griffith Archibald J machinist h 871 Hope
" Earl J (U S A) bds 314 Vermont av
" Edward N compositor Tribune h at Pawt
" Emma A widow George D h 39 Parkis av
" Flora E widow Thomas E h 288 Pine
" Fred R sales mgr D W Flint Co Allens av h at Edgewood
" Nathan H salesman h 53 Stewart
" Olive B at Home for Aged Women
" Owen R inspector h 31 Comstock av
" Ralph L clerk 10 Abbott Park pl h 233 Gallatin
" Rufus K clerk 10 Abbott Park pl h 314 Vermont avenue [Vermont av
" Rufus L pres R L Griffith & Son Co bds 314
" Ruth widow Walter W h The Minden apt 72
" R L & Son Co jewelry mfrs 10 Abbott Park pl
" Sarah widow Isaac W h 1406 Broad
" Walter A treas R L Griffith & Son Co h at Edgewood
" Walter W died May 15 1917

Griffiths Harold polisher 208 Weybosset h 66 Bergen
" John M foreman 461 Eddy h 52 Wendell
" Thomas carder h 269 Friendship
Griffoul Henry N bronze molder h 164 Hamilton
" Jean molder h 44 Frankfort
Grigeleirch Michele filecutter h 15 Lopez
Griggs Arthur supt 89 Weybosset rms 327 Wash
" Donald O clerk 17 Custom House st bds 22 Carlisle
" Frederick C asst supt h 666 Potter's av
" George driver 62 Exchange pl bds at East Prov
" Theron N salesman 182 S Water h 22 Carlisle
Grignon Cordelia M Mrs h 1693 Westminster
" Gilbert jeweler h 42 Hollis
" see also Grenon
Grigsby Matilda widow Albert h 114 Wayland av
Grijgars Antonio (U S A) 41 State
Grilley Ida G Mrs bds 6 Dawson
Grilli Carmella spinner bds 20 Job
" Ernest tailor h 126 Arthur av
" Francesco operator h 20 Job
" Giuseppe jeweler h 87 Penn
" Jennie widow h 18 Weeden [27 Cole av
Grim Benjamin W lawyer 42 Westminster rm 7 h
" see also Grimm
Grima Gaetana operative h 531 Eddy
Grimes Anna T Miss h 8 Rhode Island av
" Annie T Miss h 777 Atwells av
" Arthur painter bds 71 Davis
" Bertha M teacher Point-st grammar school bds at Pawtuxet
" Edward H laborer h 777 Atwells av
" Edward J liquors 1006 Westminster and 6 Burgess h 82 Burnett
" Frank J collector 110 N Main bds 27 Peach av
" James A laborer h 12 Bryant
" James P reporter 605 Grosvenor bldg bds 12 Bryant [Pawtucket
" Jennie J bookkeeper 16 Terminal Way bds at
" John & Sons (John, John E and Joseph W milk and cream 426–427 Grosvenor bldg
" John F asst foreman Fox Point whf h 143 Tockwotton
" Joseph W lawyer 426–427 Grosvenor bldg bds at Pawtuxet
" Luke laborer h 777 Atwells av
" Margaret widow John bds 62 Elm
" Margaret T widow Frank A h 27 Peach av
" Mary C teacher Peace-st school bds at Pawtuxet
" May F clerk 6 Terminal Way bds at Pawtucket
" Peter J reporter 605 Grosvenor bldg bds 12 Bryant
" Rose C clerk 129 State House bds 27 Peach av
" Thomas & Bros Inc wholesale liquors 191 S Main
" Thomas F carpenter h 526 Plainfield
" T Manning enlisted U S A
" William laborer bds 72 John
" William J copper stamps 94 Elm h do
" Winifred J Miss h 777 Atwells av
" see also Grymes
Grimley Catharine T M phone operator 15 Bough bds 26 Joslin
" Edward laborer h 25 Culver
" Elizabeth housekeeper 26 Joslin
" Fred P laborer bds 982 Manton av
" George clerk h 14 Linton
" George F bds 982 Manton av
" George F driver bds 14 Linton
" Hannah G widow Henry h 173 Lippitt
" Hugh died March 12 1917
" Isabelle, bleachery h 26 Joslin
" John C paper ruler h 160 Lippitt
" John F laborer h 71 Pearl
" John P locketmaker h 131 Hudson
" Leo jeweler bds 25 Culver
" Lillian F clerk bds 173 Lippitt
" Maizie A steno bds 14 Linton
" Mary widow John h 784 Branch av
" Mary widow h 103 Crary
" Mary A jeweler bds 173 Lippitt
" Patrick H spinner h 982 Manton av
" Ruth A phone opr 15 Bough h 26 Joslin
Grimm Caroline widow Herman h 61 Ralph
" Charles A woodworker h 61 Ralph
" Clemence operative h 63 Cumerford
" Ewell clerk rms 304 Broad
" Frank Conrad spinner bds 61 Ralph
" George W jr student rms 110 Waterman
" Gertrude steno 144 Pine bds 63 Cumerford
" Ira H chauffeur h 135 Reservoir av

Grimm
" Naomi R steno 225 State House b at Edgewood
" see also GUIM
Grimshaw James laborer h 44 Andem
" Sidney rem to Boston Mass
" William lineman h 444 Public
" William E provisions h 121 Burlington
Grimwood Daniel C jeweler h 42 Daboll
" Earl F (U S A) bds 67 Calla
" Henry A pres and treas 1163 Westminster h 15 Hammond [mond
" Henry A jr sec 1163 Westminster h 15 Ham-
" H A Co lumber 1161 to 1179 Westminster
Grincell Stanislaw laborer h 67 Florence
Grindlay John died June 2 1917
Grindle Prudence E nurse 1 Wesleyan av bds do
Grinnell Albert B bookkeeper h 9 Villa av
" Carroll H clerk B & S h 33 Wisdom av
" Charles E carpenter h 23 Hewes
" Eben watchman Public Library h 23 Hewes
" Edson E bookkeeper h 190 Washington av
" Edwin B died April 1 1917
" Elizabeth C steno rms 103 Broadway
" Elmer N clerk 243 Westminster
" E L salesman bds 298 B'way
" Hannah widow Edwin B h 776 Elmwood av
" Henry kitchenman rms 30 N Main
" Henry S died Jan 11 1918
" John H foreman rms 283 Broad [ney
" Joseph D (Joseph D Grinnell & Co) h 22 Whit-
" Joseph D & Co painters 21½ Whitney
" Mary h 61 Keene [dace
" Roy E salesman 243 Westminster h 52 Can-
" Russell vice pres General Fire Extinguisher Co h 104 Benevolent [erick
" William T asst Ladd Observatory h 42 Clav-
Grinrod John W electrician h 112 Jonathan
Grinsell Celina widow John bds 364 Weybosset
" Rose A bds 364 Weybosset
" Wilfred clerk h 364 Weybosset
Grinslade Annie E widow Edward h 10 Grotto av
" Kenneth C sec and treas 214 Broad h 10 Grotto av
Grisco Peter, B & S h 33 Raymond
Grisby Alfred laborer rms 54 Winter
Grisko Antony molder h 79 Kimball [Roosevelt
Grist Albert E watchman 380 Westminster h 224
" Wilfred N clerk Atlantic Mills bds 224 Roosevelt
" William A installer h 224 Roosevelt
Griswold Albert A (Prov Slate & Gravel Roofing Co) 138 and 140 Roosevelt h 164 Webster av
" Alfred E carrier P O bds at E Providence
" Alfred L engineer h 90 Trask
" Benjamin, B & S h 31 Sussex
" Benjamin B salesman rm 26 Hammond
" Caroline P widow bds 250 Elmwood av
" Clarence F salesman N E L Co, Turk's Head bldg bds 25 Violet
" Edwin J patternmaker h 25 Violet
" Florence E teacher State Normal School bds 141 Prospect
" George clerk rms 88 Broad [President av
" Harry Clinton prop Narragansett Hotel h 234
" Linnie R bds 6 Dartmouth av
" Sarah E widow George S h 249 Broad
GRISWOLD WILLIAM H gen agt Mut Benefit Life Ins Co of Newark N J 1006 Turk's Head bldg h 196 Blackstone boul
Gritman William T sailor h 75 Bridgham
Grober Anna widow Philip nurse bds 70 Lippitt
" Jeanette C bookkeeper bds 70 Lippitt
Grobowski Walenty, B & S h 28 Delhi
Groce Lucie widow George h 51 Warren
" see GROSS and GROSSE
Grocers Baking Co, N Main cor Rochambeau av
Grocock Emily C clerk 176 Mathewson bds 145 Atlantic av
" Ernest G (U S A) bds 145 Atlantic av
" Walter E (U S A) bds 145 Atlantic av
" William painter h 145 Atlantic av
" see also Grewcock [7 Beverly rm 6A
Grode Bros (Rudolph G Grode) chain trimmings
Grode Henrittia widow Rudolph bds 85 Nashua
" Isabelle Mrs h 211 Pond
" Rudolph G (Grode Bros) 7 Beverly rm 6A h 157 Alverson av [dence
Groff John E druggist R I Hospital h 133 Provi-
Grofton Fred h 48 Sears av
Grogan Amelia dressmaker 139 Reservoir av h do
" Catherine boardinghouse 98 Camp
" Elisabeth dressmaker bds 139 Reservoir av
" Elisabeth widow Michael bds 139 Reservoir av

Grogan
" John painter bds 139 Reservoir av [ernor
" Josephine clerk 545 Westminster bds 125 Gov-
" Patrick laborer h 42 Pekin
Gromolsky Boleslaw operative h 28 Alfred
Gromick Joseph organist h 553 Harris av
Gronhagen Christian dressertender h 39 Walling
Groom Albert janitor State Normal school
Gros Henry G draftsman B & S h 163 Wood
Groso A W salesman 25 Snow
Gross Adelaide C widow Charles h 58 Marion av
" Carl weaver h 59 Benedict
" Carl R physician 51 Olney h 49 do
" Charles h 9 Amherst
" Charles V clerk 440 Eddy h at Cranston
" Emil shoe repairer 213 Thurbers av
" E Tudor clerk Union Trust bldg h 118 University av
" Frank carpenter rms 263 Broad
" Frank driver h 563 Huntington av
" George E carpenter 610 Manton av h 121 Glenbridge av
" George L (G L & H J Gross) h 103 Lloyd av
" Gertrude A nurse Butler Hospital bds do
GROSS G L & H J (George L, Harold J) ins agts and real estate agts 170 Westminster —See back cover and page 1226
" Harold J (G L & H J Gross) h 43 Orchard av
" Henry bds 181 Petteys av
" Henry G draftsman bds 58 Marion av
" Herbert bookkeeper 21 Washington bds 139 Plain
" Howard L machinist h 60 Roanoke
" James E watchman h 555 Huntington av
" John H driver died July 1 1917
" John H farmer h 734 Hartford av
" J Lewis overseer h 60 Roanoke
" Louis junk h 278 Willard av
" Mary W widow Isaac T bds 165 Killingly
" Max shoerepairer bds 225 Ocean
" Raymond h 181 Petteys av
" Rose jeweler bds 278 Willard av
" William shoe repairer 196 Willard av h 168 do
" William H janitor h 49 Olney
" William H jr janitor bds 49 Olney
" Zealide widow John H h 55 Codding
" see also GROCE
Grosse George R machinist h 155 Hanover
Grossi Antonio driver h 90½ Ring
" Antonio salesman h 143 Knight
" Francesco bottler h 125 Gesler
" Giorgi driver bds 107 Ring
" Giuseppe laborer h rear 57 Tell
" Giusti laborer bds 40 Hawkins
Grossman Annie widow Harry h 425 Orms
" Benjamin clerk bds 425 Orms
" Benjamin W furniture 5 Broad h 48 Pratt
" Charles pub accountant 723 Grosvenor bldg h 111 Everett av [h 81 Staniford
" Edward pastor So Prov Hebrew Cong church
" Ernest butcher bds 145 Smith [av
" Geo M clerk 175 Westminster h 51 Carrington
" Harry rem to Riverside
" Isaac student bds 425 Orms
" Isadore grocer 91 River av h 84 Regent av
" Jacob shoemaker h 101 Lippitt
" Jacob D, Narragansett Wholesale Grocery Co 105 Dyer h 714 Elmwood av
" Lena Mrs h 215 Blackstone [av
" Leo watchmaker 39 Dorrance h 182 Reynolds
" Lewis laborer h 94 Chalkstone av
" Louis carpenter h 80 Gay
" Max egg candler 183 Canal h 215 Blackstone
" Morris whol milliner 63 Wash rm 11 bds 72 Carrington av
" Sarah E widow Max h 72 Carrington av
" Samuel ashman h 9 Camden av
" Samuel, B & S bds 425 Orms
Grosvenor bldg office 108 Grosvenor bldg
" Dale Co cotton goods mfrs 105 Grosvenor bldg [Webster av
" James W expressman 1914 Westminster h 120
" Rose D P widow William h 51 Prospect
" William pres 105 Grosvenor bldg h 51 Prospect
Grottoff Frank L cigarmaker rms 145 Cranston
Grourke Patrick, U S meat insp 409 Federal bldg h at Pawtucket
Grout Carrie M Miss h 201 Potter's av
" Gladys clerk bds 251 Potter's av
" Henry C (U S A) b 251 Potter's av
" Jennie F widow Fred E h 218 Broad
" M Jennie clerk 57 Eddy rm 706 b 201 Potter's av
" Robert W clerk Manville Co Chamber of Commerce bldg bds at Woonsocket

Grout
" S Gertrude widow Edwin h 251 Potter's av
" Walter S baggagemaster h 82 Goddard
" William H treas 123 Broad h 72 Daboll
Groutmeyer Joseph clerk 380 Westminster
Grove Benjamin polisher h 170 Hamilton
" Benjamin J toolmaker h 142 Rugby
" Edith H forewoman bds 178 Gallup
" Fred D foreman 101 Sabin h at Central Falls
" Herbert bobber h 178 Gallup
" I Leonard rem to Pawtucket
" W Mervin teacher 257 Hope bds do
Grover Arthur G laborer h 302 Grove
" Frank C carpenter bds 17 Studley
GROVER F B monuments 105 Elmwood av h do See back of book and page 1185
" George H h 677 Harris av
" Hiram J public accountant 77 Washington rm 214 h at Pawtucket
" Mary E Mrs h 8 McCann pl
" Perley V salesman h 658 Public
" Roy rubberworker rms 50 Central
" Samuel K h 84 Glenham
" Sarah E widow Page F h 17 Studley
" William G rms 402 Weybosset [1193 do
Groves Eveaine J clerk 1195 Westminster h
" Frederick S clerk bds 457 Plainfield
" James F metal worker bds 63 Vernon
" Joseph A machinist bds 63 Vernon
" Margaret F widow Philip A h 141 Oak
" Mary A sewer bds 141 Oak
" Mary E widow Samuel E h 457 Plainfield
" May S bookkeeper 162 Clifford bds 63 Vernon
" Philip A jeweler bds 141 Oak
" Rose A widow h 63 Vernon
" Sarah E widow Eveane died Jan 2 1918
" Willis F foreman h 535 Cranston
Grube Charles W (A J Dennison & Co) mfg jewelers 70 Ship h at Riverside
" William G rem to Edgewood
Gruber Louis weaver bds 61 Manton av
Grudzinski Adolph electrician bds 119 McDonough
" John (U S A) bds 84 Bates
" Michael mason h 84 Bates
Gruenewald Adolph (N E Cordial & Importing Co 32 Garnet h 167 Camp
Gruetzner M C Louise h 78 Miller av
Grundhoeffer Edward W h 41 Hudson
Grundy Alfred B conductor h 25 Rye
" Fred carpenter h 1277 Chalkstone av
" James auto repairer 2 Worcester
Gruner Johanna C clerk bds 69 Ruggles
" Rudolph, B & S h 69 Ruggles
Grunspan Reuben tailor 94½ Charles h 56 Doyle av [Pawt
Grunwell George shoe repairer 32 College h at
Grygas Edward laborer h 52 Hawes [do
Grygiel Josephine nursery maid R I Hospital bds
Grymes Henry E painter h rear 14 Dwight
" see also GRIMES
Gryzienia Stanislaw operative h 113 Bowdoin
Grzanker Albert weaver h 47 Capron
Grsankowski Stanislaws tailor h 525 Cranston
Grzebien Thomas interne R I Hospital bds do
Grzelak Josephine widow Joseph h 112 Dike
Guadagni Paolo confectionery 371 Atwells av
Guadagniole Carlo grocer 57 Gesler h do
Guadagno Pasquale weaver h 111 Hendrick
Guanieri Francesco laborer h 13 Vinton
Guarantee Button Co (O Ward and M F Going) button mfrs 77 Cromwell
" Clothing Co (M Rosen, S Rosen, M Blistein, M A Serge) 254 North Main
GUARANTEE CO OF NORTH AMERICA Royal H Gladding agt 539–540 Grosvenor bldg—See page 1253
GUARANTEE PLUMBING CO (Frank Scoliard) 219 Plain—See page 1212
" Tire Vulcanizing Co (Trivus Bros) 76 Broad
" Window Cleaning Co (Joseph Silva) 182 S Main
Guarino Rocco laborer bds 15 Monticello
Guarriello Frank liquors rms 226 Dean
Guay David pipe coverer h 36 Curtis
" Mary widow Joseph h 86 Diamond
" Thomas J motorman h 192 Manton av
Guccine Giuseppe pedler h 45 Swiss
Guckian Thomas liquors 279 Richmond h 64 Pond
Guckin Patrick pipe fitter h 15 Hylestead
Gudelevitch Anthony laborer h 314 Lowell av
Gudonis Frank laborer h 187 Oak
Guenet Alfred (Guenet & Hynes) h at N Prov
" Joseph E watchmaker h 326 Dudley
" & Hynes (Alfred Guenet, Ervin T Hynes) electrical contractors 134 Richmond

Guenther Clementina h 122 Lexington av
" Louis C mgr C G Brunnckow & Co cornice works 223 to 231 Globe h 100 Beacon av
" Martha A bookkeeper bds 100 Beacon
GUENTHER RUDOLF C general painter and decorator 76 Dorrance rm 501 h 9 Avery—See page 1198
Guercia Achille driver h 29 Africa
" Albert jewelryworker h 11 Solar
" Virgilio barber 29 Broadway h 11 Solar
Guerin Louis h 52 Warren
Guerini Angelo (U S A) bds 221 Atwells av
" Benedetto laborer h 67 Hall
" Emilia clerk bds 221 Atwells av
" Michele painter h 13 Swiss
" Silvestri, B & S h 221 Atwells av
Guerino Domenico laborer h 10 Africa
" Gaetano tailor h 31 Newton
" Leone tailor h 9 Tower [ing
Guernsey Henry H adv mgr 9 Codding h 34 Cush-
Guerra Andonetta widow Vergilio h 47 Ring
" Virgilio Rev died Sept 3 1917
Guerrieri Attilio bookkeeper 59 Arthur av bds 153 Federal
Guerriero Alfred ins agt h 114 Grove
Guerrio Thomas F salesman 58 Exchange h at Lymansville
Guertin Alphonse orderly R I Hospital bds do
" Albert bds 6 Cortez
" Ambrose watchman h 74 Ellery
" Arthur teamster h 8 Oregon
" Cora O bookkeeper bds 74 Ellery
" Eugene operative h 17 Steuben
" George G, Screw Co h 17 Steuben
" Ida saleswoman 275 Westminster bds at Pawt
" Joseph, B & S h 6 Cortez
" Joseph laborer h 31 Putnam
" Joseph jr coremaker h 17 Steuben
" Joseph Z, B & S
" Louis jeweler h r 24 Tuxedo av
" Misael J clerk bds 74 Ellery
" Phileas fileutter h 3 Elmdale av
" Vital Pierre chauffeur 37 Canal h 34 Bowdoin
" William weaver h 65 Winchester
Guest William J sec and bus agt 285 Weybosset rms 106 Franklin
Guglielmi Carmine shoemaker h 125 Federal
" Celestrino h 130 Federal
Guglielmino Paoli h 98½ Arthur av
" Paul shoe repairer bds 98½ Arthur av
" Salvatore barber 29 Westminster h 98½ Arthur av
Guglielmo Giuseppe & Sons (Nicholas G) ladies' tailors 1323 Westminster bds do
" Louis clerk 183 Canal bds 1323 Westminster
" Nicholas (G Guglielmo & Sons) h 1323 Westminster
" Paoli laborer h 49 Crary
" Paoli laborer bds 73 Tell [do
" Raffaelo shoemaker 591 Douglas av bds 680
" Raffaelo tailor bds 1323 Westminster
" Salvatore mason h 17 Messenger
" Teodolinda clerk 1323 Westminster bds do
Guglielmotti Antoni dyer h 6 Gillen
Gugliemetti Antonio musician bds 28 Eutaw
" Giovanni musician h r 28 Eutaw
" Matteo musician h 76 Atwells av
Gugliucci John W real estate 80 Mathewson h 28 Brayton av
Guibault Albert J loomfixer h 150 Courtland
" Alphonse weaver bds 285 Carpenter
" James loomfixer h 285 Carpenter
Guida Anna tailoress bds 74 Sutton
" Cocetta widow Giustini h 74 Sutton
" Donato weaver h 61 Ashton
" Luigi bds 61 Ashton
" Luigi barber 43 Broad bds 74 Sutton
" Theresa seamstress 275 Westminster bds 71 Tell
Guidici Giuseppe baker h 41 America
Guilbault Albert machinist h 49 Huntington av
" Homer J weaver h 103 Alverson av
" Joseph D baker h 332 Manton av
" Margaret L Mrs housekeeper 71 Pleasant
" Peter machinist h 1714 Westminster
" Valerio pipefitter bds 207½ Huntington av
" Zephirin baker h 207½ Huntington av
Guild Ada B widow Walter bds 104 Sheldon
" Albert H machinist bds 15 W River
" Charles F variety h 27 Almy
" Clarence H treas h 20 Pitman
" Earl B bds 95 Gallup
" Ella J widow Emmons bds 602 Broad
" Frederick Haven h 267 Gano
" Frederick T sec of faculty and registrar B U h 9 Oriole av

Guild
" Georgiana Miss h 34 Pratt
" Olive L bds 34 Pratt
" R Lawrence graham flour 142 Prospect h do
" William W driver h 997 Eddy
Guildford Charles F electrical engineer h 37 Creighton
Guilduff Catherine A clerk 34 Governor bds 36 do
" Martin fireman h 36 Governor
" Richard J grocer 34 Goveror bds 36 do
" see also KILDUFF
Guile Carrie A Mrs bds 181 Eastwood av
" Charles H elevatorman b 303 Point [ly
" William H meatcutter 1411 Broad h 77 Waver-
Guiles Frederick D compositor 45 Richmond rms 212 Meeting
Guilford Arthur W died March 28 1917
" M Elisabeth widow Arthur W h 49 Elton
Guilfoyle Daniel J asst supt 200 Westminster rm 604 h at E Providence [Gallatin
" Harry A salesman 76 Dorrance rm 310 h 100
Guiliano Antonio laborer h 110 Hawkins
" Domenico laborer h 25 Weeden
" Giuseppe chauffeur h 39 Opper
" Rose saleswoman 602 Charles bds 39 Opper
Guillemette Joseph D engineer 740 Grosvenor bldg bds at Pawtucket
" William H tailor 728 Westminster rm 4 h do
Guillet Amedee machinist bds 79 Beacon av
" Anna J clerk 191 Westminster bds 79 Beacon av
" Delia milliner bds 79 Beacon av
" Rosalie widow Isaac h 79 Beacon av
Guillette Edward A, B & S h 14 Mansfield
" Frederick L storekeeper h 10 Noyes av
" Henry J conductor 440 Eddy bds 10 Noyes av
" Treffle J watchman h 10 Noyes av
Guilmette Dorilas enlisted British Army
" Elzeard laborer h 205 Dexter
" Eugene A rem to Cranston
" Octave elevatorman h 579 Cranston
" Restitute widow Francois X bds 205 Dexter
" Wilfred carpenter bds 205 Dexter
Guinan Denis P laborer h 62 Bancroft
Guindon Anthony F machinist 301 Friendship h at Arctic [ton
" Edward P clerk 234 Broad bds 304 Washing-
Guiney Margaret bds 125 Governor
Guinivan John H helper rms 164 Chestnut
Guinness George G mariner bds 29 Sexton
" Gertrude H clerk 20 Market sq bds at Central Falls
" Hunter chauffeur b 29 Sexton [ton
" William H barber 3 Grosvenor bldg h 29 Sex-
Guinti Anthony barber 105 Plainfield h 91 Ring
" Antonio baker bds 25 Piedmont
" Ettra J clerk 380 Westminster h 265 Dean
" Massemino widow Luigi h 108 Federal
Guiragos Alexander, B & S bds 49 Lynch
" Charles weaver h 1024 Atwells av
" Frederick bookkeeper bds 1024 Atwells av
" Jacob weaver h 52 Fairmount av
" John, B & S h 49 Lynch
Guiseppetti Cesare asst pastor Church of the Holy Ghost h 472 Atwells av
Guita Giovanne (U S A) bds 7 Tell
" Michele operator h 71 Tell [glen av
Guldbrandsen Adolph silversmith h 79 Ruther-
" Herbert A colorer h 79 Rutherglen av
" John F machinist h 112 Sassafras
" Walter T conductor bds 79 Rutherglen av
GULF REFINING CO Barrington Parkway East Providence—See page 1197
Gullivan John tinsmith h r 128 Pettis
Gulliver Herbert J, B & S h 74 Dora
" Isabel I Mrs milliner 30 Olneyville sq h 17 Messer
" James weaver h 22 Priscilla av
" Maud operative bds 22 Priscilla av
Gully William clerk 263 Westminster h 15 Liberty
Gulnac James M steno B & S bds 165 Sessions
" Jennie G widow James M died Nov 6 1917
Gulski George cook rooms 285 Washington
Gumblo Edward mgr h 87 Detroit av
Gumes Gertrude J dressertender h 412 Hope
Gumley George janitor h 430 Friendship
" George W electrician 112 Union h 18 Methyl
" Thomas wire roller h 120 Sassafras
Gummerson William I mgr 109 Grosvenor bldg h 259 Olney
Gumola John laborer h 8 Palmer [Dean
Gunaris Harry restaurnat 369 W Exchange h 66
Guncheon Edward H jeweler h 285 Prairie av
" John jeweler bds 9 Oldham
" Patrick F guard Texas Co h 175 O'Connel

Guncheon
" Thomas L polisher bds 9 Oldham
" William E jeweler h 9 Oldham [Carpenter
Gunder George A repairer 43 Weybosset bds 252
Gunderloch John foreman 42 Pine h at Arlington
Gunderson Carl G asst paymaster rm 207 Union station h 245 Meeting
" Gustavus A salesman h 42 Wesleyan av
Gundlach Ernest F L salesman h 894 Branch av
Gunn Bridget widow Thomas h 11 E Beacon
" Edward M jeweler bds 116 Dudley
" George G demonstrator h 281 Globe
" Gertrude steno bds 117 Hope
" Harry E clerk B & S h 84 Pinehurst av
" Helena F clerk 171 Eddy bds 116 Dudley
" James collector of samples 245 Canal h 20 Polk
" James J, R R mail clerk bds 4 Dudley
" John F jeweler h 45 Althea
" Mary h 129 Thayer rm 15
" Mary widow James h 153 Burnside
" Mary L doctor's assistant bds 4 Dudley
" Michael laborer h 4 Dudley
" Nellie T bds 4 Dudley [Burnside
" Peter J prop Ideal Die Casting Co bds 153
" S Morten clerk h 12 Stamford av
" Thomas H teamster h 155 Burnside
" Thomas P (U S A) bds 116 Dudley [av
Gunnerson Frank P chauffeur h 207 Rutherglen
Gunning James collector 479 Westminster bds 16 Westfield
" John F florist h 818 Hope
" John H compositor Journal h at Pawtucket
" Michael J liquors 120 Thurbers av b 25 Temple [h 8 W Park
" William A claim attorney 409 Howard bldg
Gunnison Andrew carpenter rms 288 Pine
" Anna L teacher Elm-st kindergarten bds 150 Lexington av
" Elmer carpenter rms 288 Pine
" Emma widow Foster N h 150 Lexington av
Gunter Perri pedler h 339 Willard av
" Sarah bds 339 Willard av
Gunther Clementine h 122 Lexington av
" Jerome F clerk h 3 Aplin ct
" Samuel J died Jan 15 1917
" Sanford window dresser b 2 Bugbee ct
" Tina widow Samuel J h 2 Bugbee ct
Guny Harry (H & L Guny) h 170 Orms
" H & L (Harry and Louis) druggists 182 Charles
" Louis (H & L Guny) bds 170 Orms
" May teacher State-st school bds 170 Orms
" Meyer clerk 327 Canal h 170 Orms
Gurdenis Frank rubberworker h 187 Oak [av
Gurland Augusta J widow Oswald H h 242 Lowell
" Henry H patternmaker bs 242 Lowell av
Gurney Alfred H reporter Journal bds at Auburn
" Allen (Miller & Gurney) 26 Custom House st rm 28 h 95 Carrington av
" C Harris clerk Atlantic Mills bds 54 Pitman
" Embert S teller bds 54 Pitman
" George H accountant Emery Theatre h 27 E Manning
" Howard A h 128 Doyle av
" Isaac M (J R Williamson & Co) 104 Grosvenor bldg h 181 Angell and at Warwick Neck
" Maud M clerk 111 Canal h 128 Doyle av
" Mercy widow Charles H h 54 Pitman
" Preston Rev rms 159 Benefit
Gurnham Robert E h 179 California av
Gurnick Bessie widow Samuel h 237 Willard av
" Dora clerk bds 237 Willard av
" Louis jeweler bds 237 Willard av
" Norbert laborer bds 237 Willard av
Gurry Edmund A drawing teacher R I School of Design h at Valley Falls
" John H h 2 Barnes [Killingly
" Lizzie L teacher Daniel-av school bds 243
" Martha widow John h 243 Killingly
" Thomas J 346 Canal h at Valley Falls
Gursky Anna widow h 219 Blackstone
" Philip jeweler bds 219 Blackstone
" Sam variety bds 219 Blackstone
Gushee Charles T driver h 106 River av
" Laura A Miss bds 65 Franklin [apt 76
" Thomas C at City Treas office h The Minden
Guskievics John wireworker h 293 Chalkstone av
Gustafson Andrew laborer bds 108 Burnett
" August laborer bds 3 Landor
" Carl machinist h 4 Valo
" Carl Mrs dressmaker h 4 Valo
" Carl V jeweler h 40 Gallup
" Charles pipe coverer h 8 Staniford
" Charles S carpenter h 60 Sawyer
" Charles S motorman h 23 Holmes

Gustafson
" Edward chauffeur 37 Canaul h at Auburn
" Emilia rem to Cranston
" Esther domestic bds 600 Broad
" Frank N carpenter h 211 Gallatin
" Gertrude E steno 210 Howard bldg bds 40 Gallup
" Gilbert C (U S A) bds 40 Gallup
" Henry C clerk 75 Eagle bds 60 Sawyer
" John T chauffeur h 86 Sinclair av
" Lillian Mrs steno 319 W Exchange h at Eden Park
" Maline widow Gustaf bds 323 Friendship
" Victor E machinist h 96 Jewett
Gustavesen Charles W chauffeur h 5 Proctor pl
Gusti Frank bookkeeper h 131 Plain
Gustin Nellie clerk 86 Weybosset rm 1 rms 49 Waterman
Gutchnis James fireman 389 Charles
Guthrie Daniel, B & S h 119 Camden av
" Helena clerk bds 119 Camden av
" Mary Miss h 119 Camden av
" Roger horseshoer 317 Canal h 36 Candace
" Roger J machinist h 510 Chalkstone av
Guthro Margaret Mrs cleaner Public Library
Guy Albert E mechanical engineer h 146 Fourth
" Charles H toolmaker h 179 Ohio av
" George E jeweler h 96 Bellevue av
" Harry electrician h 8 Queen
" Jean E (U S A) bds 146 Fourth
" John laborer h 5 Tallman
" Ovila clerk 731 Hope h 46 Farragut av
" Percy C accountant 914 Turk's Head bldg h at Newport
" Walter S engineer h 224 Rhodes
Guyer Daisy M supervisor 15 Bough bds 60 Dewey
" George S overseer h 60 Dewey
Guyett Charles H finisher h 300 Admiral
Guymont Irene M clerk 257 W Exchange bds at E Providence
Guynan Henry jeweler bds 414 Weybosset
Guyon Rose widow Eugene h 1082 Eddy
" Warren L operative bds 28 Alexander
Guyott Louis rem to Pawtucket
Guzeko William laborer h 91 Putnam
Gvienca Adam roofer h 361 Chalkstone av
Gwozd Michael laborer h r 553 Harris av
Gwynn Bertha I Mrs bds 1712 Chalkstone av
" James A, B & S h 1712 Chalkstone av
" Orlando upholsterer bds 65 Howell
" Patience Mrs rem to Columbia Tenn
" Robert F police station 4 h 18 Rowley
Gylfe Anna Mrs h 139 Beacon av
Gyllenberg Edith music teacher bds 78 Mitchell
" Ivan A (Gyllenberg & Hultman) h 78 Mitchell
" & Hultman (I A Gyllenberg and C G Hultman) die sinkers 36 Garnet 4th floor
Gysels Gustave fireman h 44 Shiloh
Gzczerbatz Martin window cleaner bds 38 Staniford

Haaland Engwald engineer h 336 Thurbers av
Haas Charles M baker bds 12 Portland
" Edith C clerk bds 12 Portland
" Ervin W driver Engine 7 h 45 Linwood av
" Mary E widow Maurice bds 489 Pine
" Simon tailor h 45 Pratt
Haaz Edward die cutter h 19 Violet
Haben Jane widow h 19 Milk
Haberg Herman clerk bds 267 Prairie av
Haberkorn Robert salesman 906 Turk's Head bldg h 10 Mini ct
" Robert G salesman h 1366 Eddy
Haberlin Grover C rem to Pawtucket
" James H physician 105 Keene h do
Habish Anna widow h 76 Borden
Hachadorian Gabriel grocer 317 Knight h r 296 do
" Oscar (U S A) bds rear 296 Knight
Haches Napoleon timekeeper rms 356 Weybosset
Hachfield Estelle M Mrs asst chief opr 15 Bough h 58 Moore
Hackett Anna V music teacher bds 67 Chapin av
" Annie widow James died March 6 1917
" Annie B Miss bds 857 Atwells av
" Annie J bds 85 Bradford
" Bertrand G h 84 Harrison
" Catherine clerk 207 Brook bds 51 Benevolent
" Charles E painter bds 85 Bradford
" Elizabeth widow Thomas h 41 Jefferson
" Elizabeth F clerk bds 49 Roanoke
" Emma H widow Peter F bds 8 Sydney ct
" Frank liquors 1092 Atwells av h 421 Manton av
" Irene clerk Tribune bds 76 Davis

Hackett
" James clerk 1092 Atwells av h 401 Manton av
" James conductor h 187 Burnside
" James laborer bds 12 Hewitt
" James rubberworker bds 221 Valley
" James A chief inspector R I Co 100 Fountain h 105 Linwood av
" James E real estate 107 Westminster rm 11
" James J clerk h 104 Evergreen
" John clerk 274 Veazie h 35 Concannon
" John H clerk 81 Exchange pl bds 41 Jefferson
" John J bds 68 Bergen
" John J restaurant h 76 Davis [Doyle av
" John P telegrapher 110 Grosvenor bldg h 100
" John T liquors 656 Atwells av h 31 Grosvenor av [son
" Joseph clerk 10 and 12 Arcade bds 41 Jeffer-
" Joseph F painter h 328 New York av
" Joseph H foreman h 86 Wood
" Joseph M butcher h 10 Hymer
" Joseph P clerk 145 Oak h 61 Wood
" Lyle toolmaker bds 84 Harrison
" Margaret opr bds 50 Orms
" Margaret saleswoman 479 Westminster bds at Pawtucket
" Margaret A widow Bernard h 16 Orms
" Margaret J h 187 Blackstone
" Martin J molder h 68 Bergen
" Mary, Sarah and Teresa Misses h 106 Pettis
" Mary widow Felix died Feb 28 1917
" Mary C Miss h 12 Perry
" Mary E widow Peter A bds 12 Colonial rd
" May T teacher of elocution 76 Davis bds do
" Michael concretor rms 1952 Westminster
" Olive clerk 330 Eddy bds 74 Providence
" Owen laborer h 49 Alton
" Owen rubberworker bds 15 Star [av
" Patrick F clerk 661 Broadway h 857 Atwells
" Richard J rem to Thornton
" Rosanna widow James h 12 Hewitt
" Rosie bds 12 Hewitt
" Thomas laborer bds 654 Atwells av
" Thomas machinist h 45 King Philip
" Thomas A clerk bds 209 Eastwood av
" Thomas H J (U S A) bds 70 Sackett
" Thomas P confectioner h 57 Wabun av
" Vincent B bookkeeper bds 57 Mabun av
" William bds 12 Winsor
" William A meat cutter 17 Randall h 43 Chapin av
" William F blacksmith h 8 Council
" William H (U S A) bds 68 Bergen
" William J com trav rms 148 Friendship
" Winifred M widow Patrick bds 70 Sackett
Hacking Charles F supt 4 Addison pl and 506 Kinsley av h 125 Academy av
" James pedler h 51 Benevolent
" John A pedler bds 51 Benevolent
" John W painter 77 Orange h at Edgewood
" Kathryn M steno bds 51 Benevolent
Hackman Harry pedler rms 72 Bernon
Hackney Clara C widow Walter S h 325 Angell
" Walter S died March 18 1917
Haddad Bros (Karan and Mansour) dry goods 40 Arthur av
" Karan (Haddad Bros) h 18 Arthur av
" Mansour (Haddad Bros) h 18 Arthur av
" Peter pedler h 18 Arthur av
" Mary Mrs bds 18 Arthur av
Haddigan Mary A, B & S bds 710 Atwells av
Haddleton Alfred W (U S A) bds 101 Corinth
" Ernest R died June 23 1917
" Frank C (U S A) bds 101 Corinth
" Hugh clerk bds 101 Corinth
" Oliver C jeweler h 101 Corinth
" Ralph L (U S A) bds 101 Corinth
Haddock Agnes I clerk bds 26 Trask
" Arthur H distributor 201 Union station h at Edgewood
" Esther A clerk bds 26 Trask
" John F machinist h 90 Academy av
" Joseph W foreman 161 Dorrance h 42 Maple
" Margaret A widow Joseph h 26 Trask
Hade Mary C teacher Bridgham grammar school bds 125 Governor
Haden Gertrude K bds 79 Ontario
" William Y jeweler h 79 Ontario
Hadfield Albert (Ideal Auto Express) 54 Friendship h 414 Hartford av
" Carl W reporter Bradstreet Co h 382 Valley
" Elizabeth H Mrs bds 26a Wilson
" George M jeweler h 235 Prairie av
" George O mgr 36 Allen's av h at E Prov
" John tinsmith bds 24 Smithfield av
" Josephine housekeeper 29 Livingston

Hadfield
" Lawrence timekeeper Gorham Mfg Co h 75 Algonquin
" Richard machinist h 29 Livingston
" Robert H grocer 186 Carpenter h 77 Ontario
" Roland engraver bds 26A Wilson
" William clerk 231 Weybosset h 169 Roosevelt
" William tailor h 323 Dexter
Hadley Abbie widow Nicholas bds 111 S Angell
" Art (British Army) h 271 Doyle av
" Charles E rem to Springfield Mass
" Charlotte A widow George h 520 Elmwood av
" Chester B rem to Philadelphia Pa
" Co (Art Hadley) manufacturing jewelers 21 Eddy [penter
" Edgar J station agent Atwells av h 304 Car-
" Ernest h 22 Peach av
" George E fireman R R h 76 Locust
" Henry N clerk B & S bds at Norwood
" John baker 66 Weybosset bds 39 Gilmore
" Lucy A h 21 Burnett
" Maria S widow Thomas H h 269 Doyle av
" May bookkeeper 21 Eddy bds 269 Doyle av
" Ralph V (Greenough, Easton & Cross) lawyer 32 Westminster h at S Kingston
" Robert painter rms 3 Walnut
" Ross asst B U h at Pawtucket
" Thomas L master mechanic Riverside Mills h 353 Potter's av
Hadlock Nellie A Mrs housekeeper 16 Belmont av
Hadquist Christina widow Andus h 33 Oldham
" Clara M laundry bds 33 Oldham
" Freida massage 33 Oldham bds do
Haehr William lithographer h 53 Norwich av
Hafey Anastasia clerk 15 Ormsbee av bds 10 Calhoun av
" Annie widow James h 34 Berlin
" Daniel J, B & S h 115 Calverley
" Daniel J chauffeur police station 1 bds 34 Berlin
" Edward J laborer bds 27 Lockwood
" John J laborer h 27 Lockwood
" Michael F laborer bds 27 Lockwood
" Thomas laborer h 10 Calhoun av
" William mariner bds 27 Lockwood
Hafferty William laborer h 35 Delaine
Haft Jacob pedler h 96 Lippitt
Hagan Abbie bookkeeper 20 Arcade bds 47 Wood
" Addie clerk bds 56 Reynolds av
" Allen B bookkeeper 15 Westminster h 134 Larch
" Anna M widow John J h 25 Jefferson
" Arthur C undertaker 39 McKinley h do
" Bernard V jeweler bds 76 Providence
" Bessie M asst recorder of deeds office bds 47 Wood
" Catherine widow Charles h 74 Admiral
" Cyril salesman 57 Washington bds 25 Jefferson
" Daniel J clerk 121 Westminster h at Lonsdale
" Daniel T (Murphy, Hagan & Geary) lawyers 917 Turk's Head bldg h at Riverside
" Frederick G h 47 Wood [av
" Gilbert H asst treas 27 Market sq h 52 Parkis
" Gilbert H jr bookkeeper Mechanics National Bank bds 52 Parkis av
" Grace M milliner 811 Lapham bldg h at Edgewood [Cypress
" Henry B asst sec R I Hospital Trust Co h 214
" Howard musician bds 52 Parkis av
" James H real estate 40 Carlisle h do
" John bds 83 Bradford
" John plasterer h 668 Cranston
" John A clerk bds 25 Jefferson
" John H ins agt rms 90 Franklin [Cypress
" Josephine P com artist 178 Union av bds 214
" Mary dressmaker rms 209 Althea
" Mary A dressmaker bds 76 Providence
" Mattie I clerk bds 80 Messer
" May A clerk 86 Weybosset rm 42 bds 668 Cranston
" Nancy J widow Daniel H h 80 Messer
" Patrick J brewery worker h 125 Calhoun av
" Paul toolmaker bds 25 Jefferson
" Peter laborer bds 668 Cranston
" Sadie A Miss mgr 136 Prairie av h do
" Sarah jeweler bds 76 Providence
" Theresa G jeweler bds 76 Providence
" William A mgr h 53 Wood
" William C bookkeeper h 53 Wood
Hagar Arthur A h 298 Oxford
Hagberg Amelia Mrs h 267 Prairie av
" Carl R rem to Escanaba Mich
Hagenau Walter A engineer h 301 Lowell av
Hagenburg Arthur H bleacher h 102 Pitman
" Elisabeth widow John A h 729 Eddy
Hager Ernest R teacher Asa Messer school h 123 Elmwood av [Auburn
" Frank E bookkeeper 380 Westminster h at
" Leslie A salesman bds 37 Hart
Hagerty Ada E stenographer 435 Butler Exch bds 54 Hayward [Williams
" Bartholomew clerk 162 Dorrance h 286
" Charles A civil engineer City Hall bds 54 Hayward
" Edward H engineer 275 West Exchange h at E Providence [ward
" Ella I steno 1163 Westminster bds 54 Hay-
" Francis C asst bookkeeper 325 Waterman bds 53 Hudson
" Frank C steno bds 53 Hudson
" George A driver bds 53 Hudson [Prov
" Helen L steno 308 Grosvenor bldg bds at E
" Isabella F widow John h 54 Hayward
" James carpenter h 73 Union av
" James painter bds 121 Plainfield
" James R I clerk P O bds 73 Union av
" John A clerk bds 54 Hayward
" Joseph P driver bds 53 Hudson
" Keron breweryworker bds 189 Union av
" Madeline M teacher Webster-av school bds 73 Union av
" Margaret finisher bds 53 Hudson
" Mary Miss h 8 Steere av
" Mary E finisher bds 53 Hudson
" Mary E steno 1004 Turk's Head bldg bds at E Providence
" Patrick laborer h 53 Hudson
" Patrick dressertender h 57 Herschel
" Peter woolcomber bds 40 Laban
" Thomas cook rms 356 Weybosset
" Wilfred L G chief clerk 112 Union h 39 Seventh
" William porter Turk's Head bldg bds 366 Weybosset
Hagg Carl machinist h 39 Zone [Fairview
Haggerty Catherine M widow Timothy bds 42
" Delia Mrs h 16 Bassett
" James P steamfitter h 53 Durfee
" Joseph painter h 6 Pemberton
" Kerion A bottler bds 105 Roosevelt
" Lillian R bds 71 Berkley
" Mary Miss h 84 Dodge
" Mary C Mrs h 23 Priscilla av
" Michael F machinist h 23 Priscilla av
" Peter F liquors h 29 Brighton
" Thomas chef 194 Washington bds 221 Pine
" Walter A (U S A) bds 71 Berkley
" William clerk R R freight h 80 State
Haggett Florence widow Bert G h 77A Broad
Haggis Betsey Ann housekeeper 21 Chaffee
" Lloyd machinist bds 21 Chaffee
" William A molder h 177 Hudson
Hagglund S Gustav pastor Swedish Lutheran church h 80 Moore
Haggren Alfred R jeweler h 21 Sassafras
Haggstrom Axel E, B & S h 66 Edith
" Helena clerk B & S bds at Auburn
Haggwall William A locksmith 89 Weybosset h at Edgewood
HAGNEY see HEAGNEY [Franklin
Hagman A mgr 29 Weybosset rm 33 rms 104
Hagman's Zander Institute massage 29 Weybosset rm 33
Hagood Elisia Mrs rms 306 Washington rm 14
Hagopian Aram (Empire Enameling Co) 151 Pine h 107 Wilson
" Asadoor grocer 732 Atwells av h do
" Baxter D rem to Fresno Cal
" Hagop clerk h 21 Tippeoarroe
" Hastrox shoemaker 282 N Main
" James rem to Fresno Cal
" Serope driver h 201 Althea
" Shaboah laborer h 9 Delhi
Hague Anastasia widow John h 72 Linwood av
" Charles J (U S A) bds 99 Lydia
" Charles T (U S A) h rear 993 Manton av
" Elisabeth C enameler bds 99 Lydia
" Elizabeth J widow Charles h 99 Lydia
" James supt American Emery Wheel works h at E Providence

PORTLAND and ROSENDALE CEMENT, MANCHESTER & HUDSON CO. 55 Point Street

Hague
" John salesman 26 S Water h 196 Linwood av
" John J tinsmith h 202 Admiral
" Luke E (U S N) bds 99 Lydia
" Mary A stock clerk bds 99 Lydia
" Mary E bookkeeper 136 Dyer bds 72 Linwood av [Linwood av
" Maude steno 201 Turk's Head bldg bds 72
" Sarah bookkeeper People's Storage Warehouse Co bds 72 Linwood av
" Sophie widow James J h 76 Dorchester av
" Walter machinist h 6 Mathew
Hahn Ella Mrs h 161 Oxford
" Frances teacher h 393 Potter's av
" Fred C prop Capitol Welding Co h 85 Corinth
" Isaac Land Co 43 Sabin
" J Jerome attorney 49 Westminster rm 816 h 323 Angell
" Oscar toolmaker h 161 Oxford
" Paul grocer 770 Eddy h do
" Rose widow Isaac h 77 Medway
" & Joslin (J Jerome Hahn and Philip C Joslin) lawyers 816 Industrial Trust bldg
Haid Alfred H chauffeur rms 804 Fountain
" Esther L housekeeper 804 Westminster
" Mac bds 125 Governor
" Maria widow Frederick lodginghouse 804 Westminster
" Otto R electrician h 325 Bucklin
Haig Archibald machinist bds 156 Harold
" David A agt American Woolen Co 34 Dike h 117 Everett av
Haigh Alexander salesman 17 Exchange pl h at Winthrop Mass
" Annie widow Fred bds 161 Wood
" Hannah Mrs h 47 Cumerford
" James W loomfixer h 71 Parnell
" William K carpenter h 1036 Chalkstone av
" see also HAY and HEY
Haight Emma Mrs h 16 Glendale av
Hail Edward L h 295 Washington
" George h 295 Washington
" see also HALE
Haile Grace bds 102 Congdon
" Grace L clerk 209 Westminster rms 162 Congdon
Hainbach Bernard rms 317 Washington
" Herman tailor rear 924 Broad h do
" Myron pressman 57 Weybosset bds 24 Federal
Haine Lewis J salesman 86 Weybosset rm 33 bds 95 Providence
Hainer Albion E (U S A) bds 101 Pitman
HAINER BOOKKEEPING MACHINE CO commercial printers also autographic and account registers 45 Willard av—See page 1222
" Hattie widow Edwin A h 101 Pitman
" Whitfield J investment securities 417 Grosvenor bldg h 227 Sackett
" W Pearl clerk bds 101 Pitman
Haines A h 265 Dean
" Delmore carpenter h 25 Crescent
" Joseph A bds 1053 Broad
" Joseph A machinist h 95 Dover
" see also HANES and HAYNES [563 do
Hainsworth Albert plumber 559 Branch av h
" Fred operative bds 338 Manton av
" James section hand h 338 Manton av
" Mary A widow Joseph A h 565 Branch av
" see also AINSWORTH
Haire Arthur R salesman 18 Snow h 110 Benefit
" Charles clerk B & S h 75 Evergreen
" Edward E police station 6 bds 664 Plainfield
" Helen M bds 222 Rhodes
" Helen U phone opr 15 Bough bds 662 Plainfield
" Margaret widow h 222 Rhodes
" Mary phone opr bds 664 Plainfield
" Thomas L blacksmith h 664 Plainfield
" see also HARE [Depew
Hakamian Charles clerk 93 Weybosset bds 16
Hakanasan Gladys clerk bds 45 Pekin
" Herman C, Screw Co bds 45 Pekin
" Sven, B & S h 45 Pekin
Hakigian Jaspar, Screw Co bds 162 Charles
Halajian James painter h 54 W River
Halcrow Maud F bds 104 Somerset
HALCROW WILLIAM J contractor and builder 88 Clifford h 104 Somerset—See page 1252
Hale Carleton bds 24 Barnes
" Charles E salesman 24 S Water h 48 Daboll
" Charles W foreman 36 Garnet h 44 Hudson
" Ednah B h 109 Bowen
" Ednah L Mrs dressmaker 97 Transit b do

Hale
" Elizabeth B clerk 372 Westminster bds 12 Hawthorne [24 Barnes
" Elizabeth G teacher Arnold-st kindergarten b
" Frank C salesman 186 Charles bds 97 Transit
" Frederick D inspector h 12 Zone
" Gordon D De (U S N) bds 24 Barnes
" Harry W mgr 123 Weybosset rms 272 Point
" Ida widow h 12 Hawthorne
" Jane L Mrs h 35 Sorrento
" Joshua B sec h 74 Miller av
" Mary A widow Edward C h 89 Whittier av
" Maude M steno 116 Point b at Woonsocket
" Moses E night watchman h 29 Division
" Oliver carpenter bds Astor Hotel
" Oliver wire works 522 Broad
" Reliance widow Charles S h 1 Tower
" Robert C physician 1447 Broad h 1445 do
" Ruth rem to Asheville N C
" Wendell P hay etc 546 Charles h 24 Barnes
" see also HAIL and HAILE
Halef George baker h 370 W Exchange
Haley Bridget widow John h 3 Fremont
" Carl W capt 515 Washington h do
" Charles R stereotyper Journal bds 3 Fremont
" Edwin supt 417 Butler Exch h 150 Alverson av
" Francis T student bds 605 Prairie av
" Frank R chef bds 148 Blackstone
" George rem to Springfield Mass
" Grace L jeweler bds 3 Fremont
" John W student bds 457 Friendship
HALEY & BLANCH ELEVATOR CO elevator mfrs 53 Sabin—See page 1110
" see also HEELEY HEALEY HEALY and HELEY
Halford Bridget widow Richard b 165 Pettey's av
Halgren Victor clerk h 254 Tockwotton
Halkola Samuel rubberworker h 288 Plain
Halkyard James E machinist h 21 Hunnewell av
" William died Nov 24 1917
Hall Abraham porter h 75 Stampers
" Adam machinist bds 84 Cumberland
" Agnes widow Richard h 33 Camp
" Agnes B widow Rev John J h 13 Elton
" Albert A clerk h 73 Governor
" Alice nurse 109 Wash rm 407 bds 47 Wendell
" Alice widow William h 124 Bath
" Alice E widow William h 3 Sparrow
" Alonzo C chauffeur h 110 Beacon av
" Anna L milliner 275 Westminster bds 236 Washington av
" Anna P widow Ernest J h 124 Robinson
" Annie widow Thomas h 141 Codding
" Annie E Mrs h 85 River av
" Arthur H carpenter bds 31 Comstock av
" Arthur H tailor h 72 Winter
" Arthur R clerk 49 Exchange pl h at Cranston
" Arved teamster 35 Comstock av h 31 do
" Arvilla Mrs dressmaker h 83 Elm
" Asa W engineer Journal h at Thornton
" Ashel W janitor Federal bldg h at N Prov
" A A circulating library 116 Mathewson h at Edgewood
" A Ruth music teacher bds 13 Elton
" Benjamin C clerk 716 Grosvenor bldg bds 42 Glenham
" Blanche clerk bds 354 Wickenden
" Charles C grocer 91 Carpenter h 48 Lloyd av
" Charles E clerk 446 Eddy h 161 Williams
" Charles E engineer h 108 Wesleyan av
" Charles E supt Free Masons' Hall h 197 Massachusetts av
" Charles F carrier P O h at Pawtucket
" Charles H clerk R R freight h at Auburn
" Charles H dressertender h 340 Branch av
" Charles L bookkeeper 363 Charles h at Edgewood [354 Wickenden
" Charles R foreman Traverse-st car house h
" Charles R jr conductor h 38 Ann
" Charles S rem to Bridgeport Conn
" Charles T clerk 360 Elmwood av h 22 Wilson
" Clarence E jeweler h 24 Centennial ct
" C Everett ins agt 19 Journal bldg h at Edgewood [Hill av
" Dana G mgr 330 Grosvenor bldg h 535 Fruit
" David h 16 Samoset av
" David B h 85 Everett av
" Earl H conductor bds 15 Ianthe
" Edward driver R I Hospital bds do
" Edward engineer rem to Edgewood
" Edward B clerk 21 Pine h at Seekonk Mass
" Edward F machinist 36 Garnet h at E Prov
" Edward J lieut Engine 21 h 125 Pitman
" Edwin F sec F A Hall Co h at E Providence
" Eliza A Miss h 97 Benevolent

Hall
" Elisabeth deaconess bds 26 Bridgham
" Ellery A portrait artist 117 Daboll h do
" Elmer J teamster h 185 Brook
" Emily T h 184 Bowen
" Emma E widow Christopher h 36 Potter's av
" Emma G dressmaker h 541 Cranston
" Erick machinist h 16 Violet
" Ernest engineer h 689 Manton av
" Ethel L bds 25 Rockingham
" Ethel R bds 908 Plainfield
" Eva M H Mrs teacher dancing 144 Westminster rm 312 h 93 University av
" Frances D bookkeeper 144 Pine bds 92 Laura
" Frank E clerk 1155 Westminster bds 1283 N Main
" Frank G buyer 263 Westminster h 19 Wood
" Frank G Mrs music teacher 509 Westminster rm 44 h 19 Wood
" Frank J sexton h 102 Cranston
" Frank P real estate h 224 Pearl
" Franklin L auditor N E L Co, Turk's Head bldg h 32 Lenox av

HALL FRED E Inc mfrs of Cearmist 227 Cranston—See page 1104
" Frederick A pres F A Hall Co bds 43 E George
" Frederick C compositor Journal h 42 Glenham
" Frederick J operative h 340 Branch av

HALL F A CO automatic machinery 36 Garnet—See page 1166
" George h 141 Codding
" George A clerk R R freight h 40 Governor
" George A watchman h 494 Union av
" George B sign painter h 49 Somerset
" George F architect 807 Union Trust bldg h 49 Orchard av
" George M mgr Am Cotton Oil Co
" George P sec Joslin Mfg Co, Merino lane h 408 Union av
" Grace E clerk bds 30 Arch
" Harold A carpenter h 235 Cass
" Harriet widow bds 7 Livermore
" Harriet C widow Christopher A h 293 Oxford
" Harriet E widow bds 7 Livermore
" Harriet L h 2 Gould
" Harry operative bds 209 Cleveland
" Harry painter h 34 Nebraska
" Harry (U S A) bds 3 Sparrow [av
" Hattie E widow Joseph D jr h 390 New York
" Henrietta B bookkeeper 176 Kinsley av bds at Edgewood
" Henry painter bds 33 Helme
" Henry A operator h 80 Pomona av
" Henry B h 236 Washington av [bds do
" Henry C 1st asst physician Butler Hospital
" Henry J carpenter h 102 Thurbers av
" Henry L hay straw and grain 227 Dean bds 313 Washington
" Herbert A W h 36 Potter's av
" Hester J widow Joseph H h 134 Wadsworth
" Hiram G adv solicitor 11 Pine h at W Barrington [N Main
" Hugh J salesman 1153 Westminster bds 1283
" Ida F widow Simeon bds 1412 Broad
" Isabel H widow Joseph E W bds 1064 Eddy
" James weaver bds 209 Cleveland
" James A asst prof B U bds 13 Elton
" James B h 602 Plainfield
" James E foreman h 1283 N Main
" James E h 151A Somerset [Main
" James F clerk 173 Weybosset bds 1283 N
" James H silversmith h 14 Rachel
" James R overseer bds 602 Plainfield
" Jennie L bds 248 Carpenter
" John laborer bds 301 Charles
" John loomfixer rms 29 Manton av
" John machinist bds 117 Julian
" John machinist bds 124 Bath
" John machinist bds 3 Sparrow
" John H capt Engine 12 h 25 Rockingham
" John J clerk R R freight bds 1283 N Main
" John J student bds 13 Elton [ington
" John W draftsman 15 Snow rms 314 Wash-
" Joseph E painter h 1064 Eddy
" Joseph William h 104 Dexter
" Joshua driver h 179 O'Connell
" Julia A Mrs h 43 E George
" Julia A widow Pardon B h 49 Somerset

HALL J C CO The manufacturing stationers 68 W Exchange—See page 1223
" Lavenia widow Ellis h 23 Sassafras
" Lawrence L clerk R I Co 100 Fountain bds 5 Wendell
" Lawrence W laborer h 248 Plain [marsh
" Lessie Mabelle teacher dancing bds 32 Whit-

Hall
" Lewis A police station 1 h 166 Roosevelt
" Lewis E mgr 885 Westminster h 1 Vine
" Louis M prop 283 Weybosset h at Edgewood
" Louise clerk 35 S Main
" Lovett chauffeur bds 7 Livermore
" Madeline Mrs bds 193 Power
" Marion T died March 18 1917
" Mark cigars and tobacco h 213 Pavilion av
" Mary Mrs lodginghouse h 328 Pine
" Mary A Mrs clerk 110 Dyer h at Auburn
" Mary A widow Eugene A h 24 Centennial ct
" Mary A widow John J h 147 Lester
" Mary E widow Albert W bds 27 Edna
" Mary E widow Orris F bds 29 Portland
" Mary I teacher Hope-st High school bds 13 Elton
" Mary J widow h 216 Sayles
" Mary K Miss h 97 Benevolent [Rachel
" Mary R E Mrs steno 303 Federal bldg h 14
" Maude M Mrs h 211 Camp
" Oliver C 57 Eddy h at Cranston
" Patrick section hand bds 117 Julian
" Phillip E enlisted U S A
" Richard stevedore h 33 Camp
" Robert machinist h 24 Hereford
" Robert machinist h 93 Grand View
" Robert M weaver h 84 Cumberland
" Rose Mrs h 296 W Exchange
" Samuel A h 7 Brewster
" Stanley J electrician bds 386 New York av
" Susie A bookkeeper bds 107 Bridgham
" Susie M steno 47 Charles bds at E Prov
" S Eugene salesman 14 Blount h 211 Camp
" Thomas W student rms 81 Waterman
" Torrolf steno R I Co 100 Fountain bds 45 Richardson
" Walter woolsorter bds 209 Cleveland
" Walter H clerk 178 Dorrance h 657 N Main
" Walter S chauffeur h 7 Angle
" Walter W artist rms 41 Beacon av
" Walton operative h 209 Cleveland
" Warren G supt 21 Pine h 256 Webster av
" William boatman rms 328 Washington
" William jeweler h 45 Richardson
" William polisher h 126 Burrington
" Wm A optical worker bds 19 Prairie av
" William C laborer h 73 Central [Hamilton
" William D foreman Gorham Mfg Co h 33
" William F (U S A) bds 152 Reynolds av
" William H carpenter h 117 Julian
" William H clerk h 115 Gallatin
" William H clerk 292 Westminster h 15 Gallatin [N Main
" William H elevatorman 109 Washington h 554
" William H grocer 72 E George h do
" William H police sta 1 h 240 Globe
" William J driver 128 Dorrance h 216 Sayles
" William O mgr 407 Pine h 280 Narragansett
" William W druggist 674 Atwells av h 5 Wendell
" William W engineer Journal h at Thornton
" William W ins agt 1100 Turk's Head bldg h 93 University av
" W Floyd (U S A) bds 152 Reynolds av
" Zelia h 164 Angell

Hall's Bird Store 283 Weybosset
" Cigar Store 253 S Main
" Fiction Library 57 Eddy rm 203

Halladay Milton R artist Journal h 303 Doyle av
" Raymond R clerk 12 S Water h 20 Adelphi av
" see also HALLIDAY and HOLLIDAY

Hallam Arthur died March 7 1917
" Elisabeth boxmaker bds 8 Dennison
" Elisabeth A widow James h 58 Steuben
" Frederick laborer h 100 Pavilion av
" Herbert V silversmith h 17 Wyatt
" John S machinist h 217 Eastwood av
" Marguerite widow Arthur h 8 Dennison
" -Rice Co (Walter E Hallam, Henry W Rice) mfg jewelers 59 Page
" Samuel polisher h 100 Pavilion av
" Walter E (Hallam-Rice Co) h at Pawtucket
" William P (U S A) bds 58 Steuben

Hallawell Mirtle Mae rem to Lawrence Mass
" Monica M widow Benjamin bds 21 Cromwell

Hallbauer William R weaver h 113 Beacon av

Hallberg Carl A rem to Boston Mass
" Claus A foreman 223 Globe h at Edgewood
" Emma clerk bds 62 Bogman
" Gustave A clerk 10 Thomas h 10 Alma
" Johanna S widow Alfred rem to Waterbury Conn
" Maria C widow h 62 Bogman
" Sven O rem to Lawrence Mass

Halleen Matilda widow Charles h 38 Congdon

Hallem Arne H master mariner h 146 Pitman

Hallen Paul E clerk 11 Peck bds at E Prov

Hallenbeck Bertha Mrs boxmaker rms 121 Broadway
" Freda E nurse b 62 Jackson [Edgewood

Hallengren Helen W clerk 162 Clifford bds at
" Julius B painter 1261 Eddy h do

HALLERAN see HALLORAN and O'HALLORAN

Hallessy Mary F Miss h 652 Manton av

Hallett Emma F Mrs h 315 Angell
" Frank T Rev h 42 Pocasset av [dale av

Hallgreen Henry J jr clerk Gorham's h 97 Vernon
" Mary widow Oscar M h 254 Tockwotton
" May A jeweler bds 254 Tockwotton
" Ruth G clerk bds 97 Verndale av
" Victor clerk bds 254 Tockwotton

Halliday Alfred M clerk P O h at Pawtucket
" Alice A widow William h 467 Potter's av
" Amos L inspector B & S h 78 Ayrault
" Anna B matron h 11 Bush
" Ellis woodturner h 9 Avon
" Ethel M phone opr bds 11 Bush
" James (Halliday & Woolf) 4 Weybosset rm 211 h at Lakewood
" Rebecca widow John bds 12 Mawney
" Robert A, Gorham's h 55 Burrington
" Thomas J doorman Gaiety theatre h 11 Bush
" Wallace carpenter bds 12 Atwells av
" W Fraser rem to Boston Mass

HALLIDAY & WOOLF (James Halliday, Peter J Woolf) general contractors 4 Weybosset—See page 1092
" see also HALLADAY and HOLLIDAY

Halligan Catherine widow John E h 153 Delaine
" Edward (U S N) bds 256 Broadway
" Mary E widow Wm h 186 Broadway
" Rebecca B widow Michael h 80 Bishop

Hallihan Annie widow Joseph G h 170 Prairie av
" see also HOLIHAN

Hallisey Michael teamster 72 E George bds do

Halliwell Albert lithographer h 423 Prairie av
" B rem to Johnston
" Edward L h 37 Miner
" Frank (U S A) bds 423 Prairie av [ton
" George A clerk 175 Westminster h at Thornton
" Hannah weaver bds 18 Newbury
" James, B & S h 806 Branch av
" John rubberworker h 102 Ocean [av
" Thomas A patternmaker bds 1253 Elmwood
" see also HELLIWELL

Hallock Earl J expressman 7 Amsterdam h do
" Earl J inspector h rear 14 Handy [Stewart
" Everett S furniture 909 Westminster h 46
" Foster A captain h 1 Major
" Fred J helper 16 Terminal way h 29 Hannah
" George E clerk 909 Westminster h at Johnston

Hallon Fred laborer bds 220 Cass

Halloran Chas N h 569 Atwells av
" Louise M Mrs h 267 Washington
" Mary phone opr 1137 Broad bds 11 Morton
" Michael J laborer h 8 West
" Thomas F mgr 433 Westminster
" William baker h 11 Morton
" William T F J clerk P O bds 11 Morton
" see also O'HALLORAN

Halloran's Studio photographers 433 Westminster

Hallowell Ada seamstress State Home & School bds do
" Myrtle nurse 62 Jackson bds do

Hallstead John orderly R I Hospital bds do
" see HALSTEAD

Hallstrom Edwin painter h 138 Elm

Hallstron Robert R traffic officer station 1 h 32 Alverson av [meadow

Hallworth Albert mgr 456 Fountain h at Long-
" Fred prop Providence Enamel Co 456 Fountain h at Longmeadow
" George died July 21 1917
" Martha Mrs bds 60 Stanwood
" Robert Q clerk 220 Canal h 60 Stanwood

Hally Katherine J Miss h 757 Atwells av

Halpern Bernard tailor 77 Washington rm 203 bds 92 Chalkstone av
" Harry h 6 Robinson
" Henry confectionery 616 Broad h 638 Broad
" Israel (Halpern & Son) h 60 Goddard
" Louis (Halpern & Son) bds 60 Goddard
" & Son (Israel, Louis) tailors 6 Candace [do

Halpern Charles market 123 Chalkstone av h 123

Halpin Thomas E, U S meat insp 400 Fed bldg h at Newport [av
" Thomas S clerk 72 Dorrance h 36 Armstrong
" William E employment mgr 18 Richmond h 100 Beaufort

Halsey St Garage 27 Halsey

Halstead Annie clerk bds 34 Salina
" Annie weaver bds 9 Touro
" Clara steno 326 S Water bds 34 Salina
" David machinist h 34 Salina
" Emily clerk bds 9 Touro
" Joseph weaver h 9 Touro
" Sarah J bookkeeper bds 34 Salina
" William C construction mgr 73 Exchange pl h 20 Marion av
" William H machinist bds 9 Touro

Halton Edward electrician h 111 Ocean [ton
" Edward H (Halton & Evans) h 163 Washington
" Edward J painter h 206 Ocean
" Edward T auto repairer h 268 Douglas av
" Ellen M widow Peter h 264 Douglas av
" James teamster h 7 Monroe
" Josephine F nurse Health dept City Hall bds 264 Douglas av
" Mary widow Thomas H h 17 Vernon
" May L supervisor bds 264 Douglas av
" Patrick T jeweler h 103 Nelson
" Peter laborer bds 433 Richmond
" Peter J (U S A) h 264 Douglas av
" Thomas R toolmaker bds 17 Vernon
" William physician bds 383 Benefit
" William F dressertender h 17 Winchester
" & Evans (Edward H Halton, Adolphus J Evans) props Hotel Perrin 163 Washington
" see also HOLTON

Halvarson Axel W, B & S h 26 Alma
" Magnus, B & S bds 26 Alma

Ham Adnah W bookkeeper 1209 Turk's Head bldg h 10 Elton
" Albert E died Jan 24 1917
" Annette mason h 2 Angell
" Annie C widow Lewis h 68 Whitmarsh
" Clifton W rem to Newton Centre Mass
" George H driver h 24 Saunders
" Hedley V mgr 415 Charles h at Warwick
" H Louise widow James h 6 Abbott Park pl
" Livingston lawyer 916 Turk's Head bldg h 254 Hope
" Louis A burnisher h 187 Rounds av
" Louisa M Mrs bds 24 Saunders

Hamberg Roger stonesetter bds 291 Willard av

Hamblin Joseph salesman N E L Co Turk's Head bldg bds at E Providence
" Levi H N janitor Ind Trust Co h 16 Hollis
" Theophilus F salesman h 206 Power
" see also HAMLIN and HAMLYN

Hambly Alfred C carpenter h 183 California av
" Alton L R clerk h 41 Methyl
" Jesse C bookkeeper 35 Jackson h 6 Hilltop av N Providence
" John H (J H Hambly Co) 909 Turk's Head bldg h 77 Medway
" J H Co (John H Hambly) cotton goods and yarns 909 Turk's Head bldg

Hamburg Albert L (Criterion Jewelry Co) 145 Atwells av h 147 do

Hamburger Emilie Mrs prop 87 Weybosset rm 37A h 199 Verndale av [541 Hope
" Jacob M sec and office mgr 176 Weybosset h
" Leo salesman h 199 Verndale av

Hamed Taram laborer h 9 Star

Hamel Albert J clerk B & S bds 113 Bridgham
" Archie J clerk B & S bds 147 Smith
" Arthur E dyer h 262 Manton av
" Edward (U S N) bds 262 Manton av
" George E toolmaker 115 Clifford bds 262 Manton av
" Henry J clerk B & S b 147 Smith
" Josaphat engineer h 136 Julian
" Joseph F rem to E Hampton Mass
" Laurence saleswoman 44 Washington bds at Central Falls
" Louis C inspector h 67 Furnace
" Louisa M clerk B & S bds 211 Hanover
" Octave P jeweler h 113 Bridgham
" Odilie widow Alfred bds 136 Julian
" William H helper h 25 Curtis
" see also HAMILL HAMMELL and HAMMILL

Hamelin Frank Mrs h 13 Sears av

Hammell Edward A clerk 54 Weybosset h 17 Lenox av
" Eugene motorman h 1494 Westminster

Hamer Ada steno 275 Westminster bds 12 Crandall [bds at Pawtuxet
" Eva M bookkeeper 131 Washington rm 408
" Henry second hand h 41 Dorchester av
" John tinsmith 25 Randall h 142 Pocasset av
" Joseph baker 593 N Main h 75 Ashburton
" Lewis rubberworker bds 12 Crandall
" Susan widow Samuel h 12 Crandall

Hames Frank machinist h 106 Chapin av
" Martin J jeweler bds 106 Chapin av
" William F leather worker bds 106 Chapin av
Hamil Joseph engineer 623 Atwells av
Hamill Anna K h 304 Valley
" Arthur F carpenter h 304 Valley
" Belle M G milliner bds 272 Manton av
" Cornelius overseer 506 Kinsley av h 44 Turner
" Edward A clerk 54 Weybosset b 17 Lenox av
" Edward G machinist bds 304 Valley
" Edward J (U S A) bds 212 Manton av
" Elizabeth phone opr 15 Bough bds 272 Manton av
" George J boilermaker h 80 Seymour
" Helen clerk 55 Eddy rm 201 b 722 Atwells av
" James C foreman h 722 Atwells av
" John F weaver h 46 Tuxedo av
" Margaret L E teacher Temple-st school bds 9 Reservoir av
" Mary A widow John bds 17 Lenox av
" Mary E h 304 Valley
" Patrick J filecutter h 88 Penn
" Rose housekeeper 121 Tobey
" Sylvester tinsmith h 200 Manton av
" Sylvester A clerk h 17 Lenox av
" William cloth inspector h 69 Bowdoin
" see also HAMEL HAMMELL and HAMMILL
Hamilton Addison A structural engineer 50 Borden h 7½ Providence
" Albert clerk h 22 Lisbon
" Alexander Institute office 908 Union Trust bldg [top av
" Andrew S salesman 56 Pine 2d floor h 60 Hill-
" Annie widow Frank B h 30 Palmer
" Annie I clerk 176 Angell bds 16 Saunders
" Benjamin A salesman h 701 Broad
" Brown Shoe Co The 325 Butler Exchange
" Charles A pres The E C Church Co 3 Eddy h at N Y city
" Charles J clerk B & S bds 71 Portland
" Charles W printer bds 1368 Broad
" Doris clerk 155 Canal b 7½ Providence
" Edith B clerk 97 Westminster rms 267 Washington
" Edward teamster h 30 Palmer
" Edward toolmaker h 75 Pavilion av
" Edward F driver 380 Westminster
" Esther V clerk 61 Peck bds 66 John
" Eugene P (U S A) bds 213 Waldo
" Francis A driver 376 Weybosset h 213 Waldo
" Frank enlisted U S A
" Frank A engraver h 508 Washington
" Frederick optometrist 185 Mathewson h at Harmony [h 89 Dartmouth av
" George pres and treas George Hamilton Co
" George Co figured rolls 144 Pine
" George L machinist h 54 Greenwich
" G Fred jeweler bds 54 Greenwich
" Harry H pressman Journal h 142 Superior
" Henry W chauffeur 241 Harris av h 1368 Broad
" Hugh A contractor h 39 Massie av
" Hugh D police station 2 h 3 Walling
" James bds 11 Camp
" James buyer 243 Westminster h 14 Woodman
" James jr physician (U S A) h 11 Camp
" James A machinist h 22 Lisbon
" James B carrier P O h 48 Wisdom av
" James K buyer h 14 Woodman
" Jane nurse bds 195 Benefit
" Jane I bds 15 Camp
" John rubberworker h 55 Fort av
" John H rem to Newport
" John R dry goods 1477 Broad h at Edgewood
" J Fraser salesman 15 Ormsbee av b 1138 Smith
" J F watchmaker 292 Westminster bds 54 Greenwich
" Lucy E widow Edward W h 50 Harvard av
" Margaret bds 147 New York av
" Mary widow Samuel h 511 Manton av
" Mary E widow Charles h 283 N Main
" Mary E widow Isaac h 213 Waldo
" May P sec bds 39 Massie av [penter
" Oscar E auto repairer 2 Worcester h 100 Car-
" Patrick laborer bds 31 Iantho
" Ralph S (Hamilton & Hamilton jr) 7 Eddy 4th floor h 228 Waterman
" Ralph S jr (U S A) bds 18 Parkis av
" Rebecca steno 101 Sabin rm 19 bds 39 Haskins
" Robert A clerk 31 Point bds 39 Haskins
" Robert A police station 6 h 52 Robin
" Robert M (Hamilton & Hamilton jr) 7 Eddy 4th floor bds 228 Waterman
" Robert W (Hamilton & Hamilton jr) bds 228 Waterman

Hamilton
" Thomas janitor h 427 Washington
" Thomas mason bds 109 River av
" Walter H designer h 66 Laban
" William janitor h 71 Portland
" William jeweler h 85 Potter's av
" William F clerk 440 Eddy rms 130 Point
" William F salesman h 66 John
" William J real estate 35 Bates h do
" & Hamilton jr (R S and R M Hamilton) mfg jewelers 7 Eddy 4th floor
Haminovitz Harry M jeweler b 154 Burrington
" Ida R teacher piano bds 154 Burrington
" Israel silversmith h 154 Burrington
" Samuel A die cutter bds 154 Burrington
Hamlet Alice E widow Morris h 125 Williams
Hamlett Albert A watchman 14 Greene rm 5 bds 17 Decatur sq
" Luella teacher h 27 Klondike [av
Hamlin Edward B supt 65 Clifford h 7 Humboldt
" Norman nurse Butler Hospital bds do
" Richard E bds 294 Benefit
" Roland G machinist h r 75 Potter's av
" & Co (W J Arkwell agt) broker 531 Howard bldg
" see also HAMBLIN
Hamlyn Lillian G clerk Nat Bank of Commerce bds 66 Burnett
" William H & Son (Wm H jr) contractors 35 Greenwich h 66 Burnett
" William H jr rem to Washington D C
Hamm James compositor Journal h 52 Maple
Hammar Annie C Mrs h 223 Douglas av
" Joseph laborer h 75 Ashburnton [av
Hammarlund Antoine blacksmith h 64 Radcliffe
" Augusta K clerk 20 Market bds at Rumford
" Harry (U S A) bds 64 Radcliffe av
" Lillian M asst bookkeeper 511 Westminster rm 410 bds at E Prov [Providence
" Nelson engineer 275 W Exchange bds at E
" Thomas B cornicemaker h 97 Radcliffe av
Hammel Oil Burning Equip Co 409 Pine
Hammell Annie E jeweler bds 36 Governor
" see also HAMEL and HAMILL
Hammer Annie Mrs widow h 223 Douglas av
Hammerel Victor died Feb 28 1917
Hammerle Charles J galvanizer h 63 Portland
" Henry C tinsmith h 160 Ocean
Hammerschmidt Anna steno 327 W Exchange bds 103 Linwood av
" Otto Wm bds 103 Linwood av
" Robert engineer h 103 Linwood av
Hammerton Harold E car inspector h 43 Harrison
Hammet Margaret bds 125 Governor
" Mary bds 125 Governor
Hammett Hiram W master mariner h 15 Knowles
" S Ambrose clerk 57 Eddy h 3 Marvin
Hammill Frank H lawyer 19 College rm 13 h at Bristol
" George died Nov 1917
" Joseph A lawyer 19 College rm 13 h at Bristol
" William P guard Prov County Court House rms 125 Wendell
Hammond Albert C (U S A) h 76 Metcalf
" Alexander molder rms 11 Summer
" Alice widow Eugene bds 93 Cromwell
" Alvin B teacher violin 259 Webster av
" Annie S sec 216 Hope bds 29 Cabot
" Catherine E widow Herbert D h 601 Chalkstone av
" Charles teamster h 146 Blackstone
" Charles H, B & S h 155 Camden av
" Chester E rem to Hartford Conn
" Dennis laborer rms 327 Broad
" Dennis M rem to Auburn
" DeWitt C laborer bds 155 Camden av
" Edgar H sales mgr h 11 Adelphi av
" Edith M clerk 301 Union Trust bldg h 22 W Clifford
" Elizabeth widow Moses h 205 Meeting
" Frank I dentist 624 Grosvenor bldg h 118 Daboll [h 352 Potter's av
" George L (Alpine Printing Co) 63 Washington
" Henry H lawyer h 29 Cabot
" Herbert E com trav bds 661 Chalkstone av
" Herbert T engraver 72 Weybosset h at Edgewood
" Johanna widow Jeremiah died Mar 6 1917
" John rem to Auburn
" John A clerk 36 Pine h 144 Pearl
" John F (U S N) bds 159 Plain
" John J machinist h 37 Bergen [stone av
" John W clerk Gorham Mfg Co h 661 Chalk-
HAMMOND J ERNEST printers' materials 129 Dyer h 8A W Park—See page 1223

Hammond
" J Everett salesman 129 Dyer bds 8A West Park
" Lawrence driver rms 36 N Main
" Leon T salesman 231 W Exchange h at Pawt
" Louise G bookkeeper 129 Dyer h 8A W Park
" Lyman G bartender Crown Hotel h 596 Cranston
" Margaret bds 37 Bergen
" Mary H Mrs h 89 Messer
" Mary L widow Roland h 168 Cypress
" Olive steno 131 Washington rm 212 bds at Norwood
" Ralph master mechanic h 63 Congress av
" Robert C order clerk 50 Borden bds 111 Congress av [111 Congress
" Robert C Mrs steno 1209 Turk's Head bldg b
" Roland physician 249 Thayer h 50 Boylston av
" Sadie E steno 155 Broad bds 33 Gallant
" Sue M Mrs bookkeeper 55 Pine h at Auburn
" Thomas H (U S A) h 117 Pinehurst
" Thomas S printer 26 Custom House st rm 19 h at Auburn [19 h at Auburn
" Wallace S compositor 26 Custom House st rm
" William B music teacher 71 W Clifford bds do
" William E sawer h 33 Gallup
Hampel Charles (U S A) h 314 Lowell av
" Gustave laborer h 314 Lowell av
Hampson Grace E S steno B & S bds at Pawtuxet
" Harry laborer Federal bldg h 96 Vandewater
" L E Mrs clerk 275 Westminster rms 161 Briggs
Hampston Catherine housekeeper 80 Atlantic av
" Frank enlisted U S A
Hampton Alfred H machinist bds 43 Daboll
" Amelia S widow George h 208 Webster av
" Henry H porter 243 Westminster h 427 Washington
" Moses stevedore h 22 Fremont
" Sidney J foreman bds 208 Webster av
" Thomas V A engraver bds 125 Irving av
HANA see HANNA and HANNAH
HANAFAN see HANNIFAN
Hanaford William H salesman 116 Chestnut h 113 Ontario [Chalkstone av
Hanaver Catherine J widow Patrick E b 973
Hanaway James F clerk 243 Westminster h 204 Lockwood [av
" Owen J druggist 508 Plainfield h 38 Tyndall
Hancock Artemas W supt 57 Weybosset top floor h 25 Pitman
" Catherine Mrs h 350 Pine
" Charles E pres Charles E Hancock Co h 239 Adelaide av
" Charles E Co mfg jewelers 7 Beverly rm 12
" Ethel rem to Chicago Ill
" Florence L steno city clerk's office h 102 Oakland av
" Frederick M clerk Westminster Bank bds 25 Pitman
" Frederick T inspector h 36 Seamans
HANCOCK JOHN MUTUAL LIFE INSURANCE CO Ordinary dept Mark L Dunning state agt 444-445 Butler Exchange—See page 1133
HANCOCK JOHN MUTUAL LIFE INSURANCE CO Maurice H Stearns General Agt suite 602 Union Trust bldg phone Union 34—See page 1132
" John Mutual Life Ins Co 620 Cæsar Misch bldg
" Lucy A widow Henry h 102 Oakland av
" Lucy H widow Lawrence h 4 O'Neil
" William H h 141 Bellevue av [Dover
Hand Bernard sergeant police station 8 h 74
" Christopher F jr weaver h 147 Delaine
" Edward laborer h 391 Valley
" George E loomfixer h 40 Curtis
" John laborer bds 391 Valley
" John L (U S A) bds 391 Valley
" Mary clerk 291 Westminster b at Pawtucket
" Mary E steno bds 391 Valley
" Patrick concreter bds 79 Barstow
" Patrick laborer h 69 Barstow
" Peter E carder h 184 Amherst
" William A loomfixer h 31 Joslin
Handanyan Hagop J optometrist 27 Olneyville sq h 88 Whitehall
" Karnek student bds 90 Whitehall
" Saied h 90 Whitehall
Handel Chester B clerk 3 S Main bds 67 Ayrault
" George M ladderman H & L 8 h 91 Laurel Hill av
Handfield Artilla widow Jeremy h 29 Dodge
" George jeweler bds 29 Dodge
" Wilfred E foreman 158 Pine b 29 Dodge
Handicraft Club 42 College
Handley Albert J braidworker bds 154 Althea
" Bertha A braidworker bds 154 Althea
" Mary A widow Alton h 154 Althea
" Thomas laborer h 19 E Transit
" William mgr h 111 Arlington av
Handy Anna widow George h 32 Larch
" Catherine A widow Otis G h 1177 Westminster
" Charles painter bds 243 Smith
" Charles F electrician h 408 Washington
" Charles H engineer Engine 16 h 19 Olney
" Charles P jeweler h 20 Toronto av
" Charles S h 77 Sycamore [gress av
" Clarence D clerk Atlantic Mills bds 11 Con-
" Edwin C at Home for Aged Men & Aged Couples
" Emma L teacher dancing 144 Westminster rm 312 bds 93 University av
" George E jr carriage painter h 37 Priscilla av
" George S toolmaker h 38 N Davis
" Harriet E widow George h 17 Daboll
" Henry fishing tackle maker bds 2 Handy
" Ida L clerk bds 54 Olney
" Joseph G machinist h 394 Plain
" Lafayette R supt h 11 Congress av [Couples
" Martha C bds at Home for Aged Men & Aged
" Mary E widow I Bradford h 54 Olney
" Merrill B undertaker 816 Westminster h do
" Otis G clerk 5 Steeple h 627 Plainfield
" Sarah M Mrs at Home for Aged Women
" William H baker h 96 Gano
" William R bds 238 Cass
Handy's Drug Store 105 Westminster
Hanes Noah carpenter h 18 Adelaide av
" Ruby F bds 18 Adelaide av
" see also HAINS and HAINES
Haney Charles F rem to Auburn
" Elizabeth T h 365 Wickenden
" Frederick E clerk Westminster Bank bds at Auburn
" John weaver bds 874 Branch av
" John F pastor Church of the Assumption h 791 Potter's av
" Margaret nurse rms 1 Prince
" Patrick clerk h 874 Branch av
" William weaver bds 874 Branch av
" see also HANNAY HANNEY HEANEY and HEENEY
Hanke Augusta L widow Rudolph h 194 Clifford
" Ernest E chemist Prov Gas Co Sassafras Point station bds 194 Clifford
" Robert E jeweler h 194 Clifford
Hankins Ralph H enlisted U S A
Hanks Alfred M salesman 915 Westminster h 160 Progress av [av
" Julia asst sales mgr 69 Point h 165 Columbia
Hanley Agnes M steno 75 Westminster rm 38 bds 156 Linwood av [wood av
" Anna L clerk 314 State House bds 156 Lin-
" Anna L nurse rms 276 Benefit
" Anna V sewer 150 Hudson
" Annie widow John died Apr 22 1917 [Hyat
" Annie A Mrs remnants 169 Manton av h 22
" Annie E teacher Roosevelt-st school h 348 Plainfield
" Annie M Miss h 50 Atwood
" Annie M widow Patrick h 68 Oak
" Bena A rem to N Prov
" Bridget Miss h 222 Cleveland
" Bridget sewer h 37 Hill
" Bridget widow Richard h 38 Roanoke
" Bridget widow (348 Plainfield) died March 21 1917
" Catherine Miss h 222 Cleveland
" Catherine F widow John bds 104 Grove
" Catherine M widow John J h 31 Camden av
" Charles A lineman h 289 Oxford
" Christina clerk bds 68 Oak
" Christopher J clerk bds 68 Oak
" Clara laundress rms 41 Lyman
" Daniel died Dec 9 1017
" Daniel F machinist h 102 Wayne
" Daniel J rem to E Providence
" Dominick bottler bds 701 Atwells av
" Edward A clerk 790 N Main h 865 do
" Eliza widow James h 208 River av
" Elizabeth Miss h 17 Andem
" Ellen (Hanley & Flickinger) milliner 204 Westminster rm 5
" Francis carpenter h 156 Linwood av
" Francis L laborer bds rear 33 Kossuth
" Frank L lawyer 36 Olneyville sq rm 2 and 17 Exchange rm 306 h 85 Pocasset av
" Frank P engineer R R h 28 Carpenter
" Frank P time clerk R I Co Elmwood av div h 68 Detroit av

Hanley
" Fred rms 39 Haskins
" Fredrick J shipper 12 Dudley bds 41 Rosedale
" George W provisions 6 Pocasset av h 130 Roosevelt [h 349 Wayland av
" Gerald T vice pres James Hanley Brewing Co
" Helen Mrs h 216 Power
" Howard A clerk bds 12 Bernon
" -Hoye Co, P H Donlan sec and treas liquors 33 Exchange pl
" James, B & S b 166 Holden
" James Brewing Co The 35 Jackson
" James laborer bds 166 Holden
" James salesman 223 Canal h 119 Calverley
" James stucco worker bds 29 Helme
" James student bds 119 Calverley
" James E driver bds 99 Mercy
" James E painter bds 42 East
" James H shipper 12 Dudley h 37 Harlam
" James J foreman h 131 Pocasset av
" James P engineer 275 W Exchange bds 208 River av
" James P reporter Journal h 675 Cranston
" James W bds 104 Franklin
" Jennie A jeweler bds 740 Douglas av
" Jeremiah M laborer h 271 Pearl apt 38
" John, Gorham's h 10 Ellery
" John handyman 45 Prospect rms do
" John laborer bds 433 Richmond
" John salesman h 89 Peace
" John teamster h 186 Howell [Ninth
" John F gardener North Burial Ground h 70
" John F liquors 120 N Main h 118 do
" John F polisher bds 150 Hudson
" John F undertaker bds 8 Stockwell
" John James clerk 276 W Exchange h 17 Gifford
" John J clerk 125 Pine h 224 Pavilion av
" John J filecutter h 44 Bergen
" John J hoseman Engine 14 h 17 Andem
" John J liquors 368 Chalkstone av h 111 Douglas av
" John J machinist h 97 Canton
" John J waiter 20 Page h 102 Grove
" John J (51 Camden av) died Aug 12 1917
" John W machinist h 84 Wisdom av
" John W shipper 292 Westminster h r 89 America
" Joseph laborer h 201 Gano
" Joseph B mason h 740 Douglas av
" Joseph E (U S A) bds 18 Eden
" Joseph F filecutter h 14 Greenwood
" Joseph M baker h 7 Wellington
" Josephine clerk bds 68 Oak
" Katharine bookkeeper 244 Westminster bds 156 Linwood av
" Lena R Miss h 19 Valley
" Luke J chauffeur h 38 Maple
" Luke M woodworker h 781 Manton av
" Mabel I steno 431 Harris av h at Hampton Meadows
" Margaret bds 15 Wesleyan av
" Margaret widow Daniel J h 335 Williams
" Margaret A widow Daniel h 129 Oak
" Margaret J Miss h 17 Andem
" Margaret J steno 1103 Westminster bds 54 Fairview
" Margaret M bookkeeper bds 32 Abo
" Marguerite clerk bds 89½ America
" Marguerite L bds 12 Bernon
" Maria widow Thomas h 8 Stockwell
" Martha bookkeeper 233 W Exchange bds 38 Roanoke
" Martin elevatorman rms 62 Chestnut
" Martin E clerk h 4 Cherry
" Martin H laborer h 183 Clarence
" Mary Miss h rear 33 Kossuth
" Mary clerk 291 Westminster h 144 Peace
" Mary Mrs h 144 Peace
" Mary Mrs h 6 Handy
" Mary widow James h 14 Penn
" Mary A rms 321 Washington
" Mary A jeweler bds 7 Wellington
" Mary A teacher River-av school b 212 Academy av [Linwood av
" Mary E bookkeeper 166 Broadway bds 156
" Mary E clerk bds 68 Oak
" Mary E sewer bds 150 Hudson
" Mary V bookkeeper 175 Westminster bds 740 Douglas av
" Mary W Miss bookkeeper 51 Atwood h 56 do
" Michael h 212 Academy av
" Michael bds 54 Pocasset av
" Michael B driver bds 6 Stockwell
" Michael F h 54 Fairview
" Michael J ladderman H & L 8 h 84 Merino

Hanley
" Nellie F Mrs bds 114 Douglas av
" Nellie L Miss h 56 Atwood
" Patrick laboror h 274 Charles
" Patrick F h 51 Bridgham
" Patrick F meat cutter 364 Canal h 9 Winsor
" Patrick F second hand h 22 Hyat
" Patrick F stableman 35 Jackson h 163 Waldo
" Patrick J jeweler bds 73 Summer
" Patrick J laborer h 181 Harold
" Peter carpenter h 191 Bay
" Peter A Rev asst at Cathedral h 26 Pond
" Peter F plumber 23 Stokes bds 604 Broadway
" Peter J tilemaker h 32 Abo
" Thomas h 6 Handy
" Thomas E hostler bds 56 Atwood
" Thomas H pres 321 Westminster h at Brookline Mass
" Thomas J clerk bds 12 Bernon [Hotel
" Walter H pres 35 Jackson bds Narragansett
" William clerk 706 Valley bds 354 Orms
" William laborer bds 301 Charles
" William B clerk 1907 Westminster h 172 Julian
" William H clerk h 115 Wallace
" William H (U S A) bds 18 Eden [bury
" William P liquors 844 Branch av h 39 Stans-
" & Flickinger (Ellen Hanley, Alba Flickinger) milliners 204 Westminster rm 5
Hanlon Bridget saleswoman 275 Westminster bds at Central Falls [thony av
" Francis J barber 651 Westminster h 69 An-
" James boilermaker h 109 Livingston
" James jeweler h 95 Elm
" Johanna Mrs roominghouse 168 Pine
" John H rem to Hopewell Va
" John S police station 6 h 17 Alverson av
" Joseph brakeman rms 65 Meeting
" Louis P jeweler rms 168 Pine
" Margaret J widow Thomas J h 6 Mathew
" Martha clerk bds 245 Friendship
" Mary T seamstress h 175 Pleasant
" Thomas E painter h 82 Abbott
" Thomas J machinist h 249 Plainfield
" Thomas T laborer h 19 E Transit
" Timothy laborer h 111 River av [Potter's av
" William B collector 365 Westminster h 545
" see also O'HANLON
Hann John H compositor Journal bds 61 Ashmont
" Mary widow James h 105 South
" Thomas H barber 737 Eddy h 61 Ashmont
Hanna Dahood grocer 14 Arthur av h do
" E Lloyd chemist 69 Point bds 234 Lockwood
" Frederick A driver h 329 Public
" James M engineer h 65 Belmont av [ship
" John B barber 113 Chestnut h 52 W Friend-
" Margaret Mrs clerk 8 Arcade rms 140 Ontario
" Massawood Mrs h 18 Arthur av
" Michael baker h 14 Arthur av
" Pearl E cashier 1009 Turk's Head bldg bds at Blackstone Mass
" Thomas J filecutter h 26 Dutton
" William enlisted British Army
" William machinist bds 347 Friendship
" William E (U S A) h 198 Lockwood
Hannafin Thomas F clerk Gorham's h at Apponaug
Hannah Alexander machinist h 7 Home av
" Herbert rem to Arlington
" James machinist h 880 Chalkstone av
" John orderly R I Hospital bds do
" Lena Mrs laces h 31 Market sq rm 62
" Robert laborer h 187 South
" Robert salesman 243 Westminster
" Samuel, B & S h 278 Globe
" see also HANNA
Hannan Etta teacher bds 6 Palm
" John J supervisor R I Hospital bds 22 Handy
" John P conductor h 40 Laban
" Mary E clerk B & S bds 1596 Westminster
" Mary J widow h 6 Palm
" Michael J h 22 Handy
" Michael J janitor 195 Sessions h 36 Mount av
" Nellie nurse rms 236 Broadway
" see also HANNON [Unit
Hannaway Bernard E salesman 154 S Water h 102
" Catherine C bds 222 Swan
" Catherine Maria clerk bds 106 Grove
" Frank P janitor h 222 Swan
" Hattie M packer bds 222 Swan
" Ida clerk bds 106 Grove
" Margaret Mrs h 11 Mary
" Margaret widow John h 106 Grove
" Mary A housekeeper 106 Grove
" Owen H operative h 1723 Chalkstone av

Hannaway
" Owen J druggist 508 Plainfield bds 48 Herschel
" Patrick laborer h 48 Herschel
" Robert T clerk 963 Broad bds 222 Swan
" Thomas A loco engineer h 251 Admiral
" Walter E colorer bds 222 Swan
" see also HANAWAY [Broadway
Hannay Mary H buyer 291 Westminster bds 408
Hanney Mary widow Cornelius bds 15 Marshal
" see also HANEY HANNAY HEANEY and HEENEY
Hannifan John H special agt 109 Union sta h 31 Rosedale
" Patrick J machinist h 19 Foster
" William H machinist h 31 Rosedale
HANNIFORD see HANAFORD
Hannigan Charles T draftsman rms 49 Waterman
" Frank T barber 48 Custom House st h at Riverside
" Jane Miss jeweler h 27 Warren
" James D filecutter h 70 Wayne
" James P machinist bds 70 Wayne
" John B kitchenman h 198 Lockwood
" Joseph E electrician bds 70 Wayne
" Louis J H clerk 70 S Main bds 198 Lockwood
" Mary rms 49 Waterman
" Mary saleswoman bds 198 Lockwood
Hannon Frank E foreman h 37 W River
" Gladys Miss h 13 Kenyon
" Grace C Mrs h 230 Butler av
" James J laborer h 159 Tockwotton
" Joseph H laborer h 51 Harold
" Marcel police Emery theatre bds 16 Killingly
" Mary clerk bds 1596 Westminster
" Michael fireman h 30 Amity
" Michael janitor h 1596 Westminster
" Myles stock clerk rms 97 Belvedere
" Patrick J police station 5 h 62 Harold
" Robert E folder h 182 Admiral
" Sidney L police station 1 h 18 Corinth
" William F clerk 89 Weybosset bds 37 W River
" see also HANNAN
Hannum Mary E widow William h 23 Diamond
Hanny see HANEY and HANNEY
Hanoian George jeweler h 26 Whipple
" Hagop operative bds 26 Whipple
Hanrahan Alice H teacher Atwells-av kindergarten bds 92 Comstock av
" Frank bds 28 Marlborough [Hudson
" Gertrude E bookkeeper 82 Weybosset bds 120
" Jeremiah teamster h 108 Mawney
" Katherine V steno 150 Chestnut b 120 Hudson
" Morris ironworker h 581½ Harris av
" Patrick helper 35 Jackson h 117 Burnett
" Richard weaver h 120 Hudson
" William clerk Journal h 92 Comstock av
Hanratty John F carpenter h 11 Woodland
Hansche Ernest (U S N) bds 1086 N Main
Hanselmann Louise bds 76 Charles Field
Hansen Alvin H instructor B U h 654 Hope
" Anna Mrs bds 18 Balcom
" August N rem to Massachusetts [av
" Carl cutter 94 Westminster h 107 Rutherglen
" Charles clerk 117 Dorrance h 198 Pond
" Charles E mfg jeweler h 84 Moore
" Emil F foreman h 91 Narragansett av
" Ernest K (U S A) bds 91 Narragansett av
" Hans P sailmaker h 310 Willard av
" Harold clerk h 198 Pond
" Helen E steno 158 Pine bds 84 Moore
" Hendrick S molder h 272 Niantic av
" Hjalmar baker h 46 Burnside
" Martha E jeweler bds 84 Moore
" Oswald stamper h 29 Hamburg av
" Sigurd A painter h 291 Eddy
Hanson Ackroyd L painter h 30 Constitution
" Albert foreman 43 Sabin bds at E Prov
" Arthur woolsorter h 96 Eastwood av
" Arthur W clerk h 94 Althea
" August machinist h 190 Whittier av
" Axel W lineman h 654 Cranston
" Benjamin elevatorman bds 26 Longmont
" Carl E clerk 905 Union Trust bldg bds at Riverside
" Carl F (U S A) bds 206 Sackett
" Caroline widow William P h 83 Florence
" Catharine widow Martin h 133 Putnam
" Charles Edward watchman bds 77 Joslin
" Claus real estate 707 Grosvenor bldg h 65 Messer [kins
" C A scenic artist Keith's theatre bds 53 Has-
" Edward engineer h 491 Plainfield
" Emil foreman 8 Temple h 91 Narragansett av
" Emma widow Frank bds 130 Eastwood av
" Etta M widow Harry N h 389 Knight
" Ferdinand C C painter h 206 Sackett

Hanson
" Frank J clerk Union Trust Co bds 924 Atwells av
" Frank L motorman h 194 Messer
" Fred E clerk 62 Weybosset bds 389 Knight
" Frederick dresser h 64 Whittier av
" Frederick waiter h 214 Academy av
" Frederick O mgr 306 Carpenter h 78 Lexington av
" George driver 270 Weybosset
" Harold R designer h 665 Hope
" Harry C (U S A) bds 654 Cranston
" Harry P car inspector h 6 McKinley
" Harry W (U S A) bds 206 Sackett
" Henry engineer h 221 Pavilion av
" Herbert (U S A) bds 924 Atwells av
" Jacob clerk h 140 Wood
" James wood finisher h 77 Sampson av
" John H, B & S h 65 Goddard
" Jonas meatcutter 380 Westminster
" Joseph H patternmaker 355 Harris av h 26 Longmont
" Julius machinist h 38 Toronto av
" Leroy carpenter bds 27 Gilmore
" Louisa dist sec 109 Washington rm 404 bds at Barrington
" Margaret widow Alfred h 924 Atwells av
" Margaret widow Charles h 189 Friendship
" Mary rms 104 Franklin
" Mary V clerk 32 N Main bds 195 Glenbridge
" M Etta widow h 389 Knight
" Norman (U S A) bds 194 Messer
" Oscar W foreman h 1042 Eddy
" Robert A machinist h 130 Eastwood av
" Samuel pres 213 Blackstone h 92 Miller av
" Sarah J widow Robert B bds 665 Hope
" Veronica M clerk 455 Plainfield b 96 Eastwood av
" Walter B clerk 3 Eddy h 118 Oakland av
" William helper h 21 Orms
" William patternmaker h 49 Steuben
" William jr, B & S h 195 Glenbridge av
" William H inspector 62 Weybosset bds 389 Knight
" see also HENSON and ARUZEN [Langdon
Hantke Albert cashier 243 Westminster b 79
" Ernest W weaver h 79 Langdon
Hantz George weaver 15 Sonoma ct
Hanurian David laborer rooms 137 Camden av
Hansel William confectionery 15 N Davis also music teacher h 19 do
Hapburn Henrietta jeweler bds 254 Washington
Hapgood Charles B bds 48 Slater av
Happoldt Marion C locksmith 89 Weybosset h 57 Ashmont
Happonstall Annie Mrs bds 11 Vandewater
Happyland Novelty Shop 25 Empire
Harabedian Harry filecutter h 732 Atwells av
Harache John operative h 46 Merino lane
Harada Kashima butler 19 Charles Field bds do
Harahan Bernard liquors 129 Wickenden h 433 Benefit
" James J prop Pier Hotel, Allen's av h 7 John
Haran John T police inspector 161 Fountain bds 73 Belmont av [mont av
" Mary T teacher Hendrick-st school h 73 Bel-
" Patrick messenger bds 73 Belmont av
Harbach Agnes S nurse bds 105 Parade
" Henry F sec 146 Westminster rm 304 h 96 Chapin av
Harbbert Michael grocer 146 Wickenden h 151 do
Harbor Commissioner's office State House rm 320
Harbridge William pearlworker h 37 Linton
Harcogh Joseph operative h 58 Joslin
Harcourt Arthur salesman 292 Westminster h 142 Houston
" Cyril B clerk bds 98 Wilson
Hard Charles F helper h 23 Camden av
Hardacre John J plumber h 284 Pine
Harden Archie H treas Aldrich-Eldredge Co h 283 Point
" Bridget widow James J h 421 Public
" Clara L clerk 15 Snow bds 36 Wilson
" Emma P Mrs h 283 Point
" Fannie B clerk 59 Central bds Hotel Franklin
" James E dentist 212 Union rm 403 h 423 Public
" Milton B foreman painter h 36 Wilson
" Percy A treas h 283 Point
" Rose bds 421 Public
" Thomas G chaser h 421 Public [Pallas
" Walter C conductor N Y, N H & H house 6
Hardenbergh Carleton S h 570 Chalkstone av
" Irving H machinisth 46 Pemberton

Hardenbrook Kingsland L machinist b 375 Public
Hardie Agnes widow Walter bds 85 River av
" Mary widow Robert h 308 Prairie av
" Thomas A blacksmith 886 Broad h 13 Quince
" see also HARDY
Hardiman Catherine widow h 108 Tockwooton
" Charles J mailing room Journal bds 108 Rocwotton [Tockwotton
" James J clerk mailing room Journal bds 108
" John F clerk 236 Wickenden bds 319 Smith
" Thomas H warehouse man Texas Co bds 108 Tockwotton
Harding Agnes Mrs h 260 Dean
" Anastasia widow Donald bds 70 Preston
" Austin L engineer bds 436 Friendship
" Charles A laborer h 102 Livingston
" Cora E widow Andrew h 69 Hospital
" Delia widow James h 92 Livingston
" Edward rem to Cranston
" Edward A ins agt 520 Grosvenor bldg h 165 River av [Public
" Edward S salesman 562 Westminster h 597
" Eunice Mrs matron h 436 Friendship
" Frank W jeweler h 828 Broad [Broad
" Fred W linotype opr 45 Richmond h 828
" George F com trav h 140 Doyle av
" G Wilson actor h 47 Chestnut
" Henry E dressertender h 41 Health av
" H Parke boys' sec 160 Broad h at Edgewood
" James machinist rooms 1055 Westminster
" James F painter h 98 Jenkins
" John driver 364 Canal bds 46 Grandview av
" Lester A jr (U S A) bds 57 Redwing
" Margaret widow John H h 82 Stockton
" Mary Mrs laundryworker rms 41 Beacon av
" Mary widow Thomas bds 178 Bay
" Michael bds 503 Manton av
" Patrick E pres and treas 86 Weybosset rm 22 rms 390 Weybosset
" P E Construction Co 86 Weybosset rm 22
" Robert J mgr 215 Academy av h 16 Beaufort
" Sarah E widow Amaziah A died July 8 1917
" William G auto repairer bds 597 Public
" William H salesman 431 Harris av
Hardman Edith bookkeeper 400 Westminster bds 24 Hymer
" Elizabeth widow John bds 87 Dabol
" Ethel saleswoman 342 Westminster bds 34 Daboll
" Harry W salesman 91 S Main h 87 Daboll
" James foreman h 36 Canton
" John janitor h 22 Armington av
" John J foreman h 1280 Chalkstone av
" John T overseer h 405 Potter's av
" J Stanley student bds 22 Armington
" Margaret S physician 167 Broadway h 22 Armington av
" Tire Agency auto tires 52 Snow
" William H ammunition worker rem to Bridgeport Conn
" William H inspector h 24 Hymer
Hardt Henry porter 92 Mathewson rms 187 Reservoir
Hardy Annie widow William h 9 Plenty
" Arthur (U S A) bds 252 Blackstone
" Charlotte R widow Sylvestus bds 83 Babcock
" Elizabeth E clerk bds 223 Cass
" Ernest auto repairer h 46 Daboll
" Eva A steno 305 Industrial Trust bldg bds 178 Hamilton
" Frank dyer h 70 Grand View
" Frank L loomfixer h 43 Harold
" Fred janitor Park Museum h 118 Miller av
" Frederick E engineer Technical High school h 178 Hamilton
" Harry F treas Maine Creamery Co 69 Broadway h The Minden apt 29
" Herbert H laborer bds 13 Leah
" Isabella widow Joseph h 13 Leah
" James laborer bds 77 Logan av
" Jennie Mrs grocer 40 Harold h 43 do
" John weaver bds 171 Manton av
" John G designer 169 S Angell h at Warwick Neck
" Mary A widow Harry h 252 Blackstone
" Mildred photographer 244 Weybosset bds 71 Wadsworth
" Nellie bds 252 Blackstone
" Patrick driver rms 157 Friendship
" Samuel B (British Army) bds 13 Leah
" Walter overseer bds 252 Blackstone
" William laundryman h 298 Pearl
" William H cook h 25 Hayward
" William H weaver h 60 Bowdoin
" see also HARDIE

Hare Benjamin F clerk 380 Westminster h 170 Parade
" Charles H jeweler rms 40 Brownell
" Elizabeth widow James h 353 Pine
" Jacob salesman h 161 N Main
" Lillian clerk bds 61 Farragut av
" Maud clerk bds 170 Parade
" see also HAIRE
Harekian Peter laborer bds 16 Bank
Hareld Walter J teamster 38 Howell h do
Hargopian Asadoor grocer 732 Atwells av h do
" Harry, B & S bds 154 Camden av
" John barber 401 Weybosset h 114 Codding
" Michael enlisted British Army
" Vartan laborer bds 9 Delhi
Hargrave George A brewer h 1236 Elmwood av
Hargraves Arthur F chauffeur bds 24 Norwich av
" Arthur J jeweler h 3 Thompson
" Charles E dressertender h 20 Joslin
" Clara bds 43 Harold [wood
" Dora Mrs buyer 176 Weybosset h at Edge-
" Ernest stage mgr Colonial theatre
" Eugene E conductor h 25 Burrows
" Helen L Mrs h 91 Gallatin
" Henry toolmaker bds 116 Mt Pleasant av
" Irene C saleswoman bds 24 Norwich av
" Irving C proof room Journal h at Lakewood
" Isabelle C C teacher Lexington-av grammar school bds 91 Gallatin
" Jane E widow James h 161 Mt Pleasant av
" Julia widow Jonathan h 399 Morris av
" Linda M clerk B & S b 399 Morris Av
" Mary A h 3 Thompson
" Renney rem to E Providence
" Richard machinist h 73 Regent av
" Thomas M operative h 93 Laban
" Thomas silversmith bds 622 River av
" William A foreman h 24 Norwich av [av
Hargreaves Albert rubbermaker h 117 Alverson
" George helper bds 54 Sawyer
" Mary A Mrs bds 117 Alverson av
" Richard H cloth inspector h 32 Sears av
" Thomas M laborer h 21 Adams
" William carpenter h 13 Regent av
Hargrove George elevatorman bds 120 Codding
" Maria widow Jacob h 120 Codding
Harker Hasty rms 88 Lester
" Robert porter Cæsar Misch Inc h 83 Central
Harkins Daniel J salesman h 80 Laura
" Matthew Rt Rev, R C Bishop of Providence h 30 Fenner [Barrington
" Sadie A bookkeeper 6 Weybosset bds at W
" Thomas engineer bds 59 Parsonage
Harkness Albert architect bds 7 Cooke
" Albert Granger prof B U h 7 Cooke
Harlacker J Cloyd novelties 72 Weybosset h at Cranston
Harley Albert H clerk h 149 Bath
" Benjamin F (Prov Multigraphing Co) 417 Ind Trust bldg bds 126 Bath
" -Davidson Sales Co (Frank J. Raymond L and William N Burnett) motorcycles 78 W Friendship
" Emily A dressmaker bds 21 Standish av [av
" George E foreman Gorham's h 58 Atlantic
" John B sketchmaker h 135 Burnett [way
" Lillias bookkeeper 66 S Main bds 279 Broad-
" Marion bookkeeper 11 Greenwich bds 135 Burnett [Pawtucket
" Marion P teacher English High school bds at
" Mary Anna widow Thomas J h 21 Standish av
" Solomon H rms 339 Pearl [mit av
" William F buyer 243 Westminster h 23 Sum-
" William J silversmith bds 21 Standish av
Harlin Annie stenographer bds 29 Bogman
" Arthur chauffeur 36 Burgess h 15 Ocean
" Elenoar clerk bds 29 Bogman
" George jeweler bds 29 Bogman
" Johanna widow Peter h 29 Bogman
Harlow Bridget H Miss h 246 Manton av
" Catherine C operator h 15 Perry
" Edward J bds 331 Smith
" Ellen J operative bds 15 Perry [Smith
" Frederick G bath attendant 32 Aborn bds 331
" Irene operative bds 15 Perry
" James B clerk bds 15 Perry
" Jennie V phone opr 112 Union b 238 Amherst
" John bds 15 Perry
" John clerk 155 Westminster h at Auburn
" John F laborer h 146 Hanover
" John F undertaker 46 Plainfield h 48 do
" John F jr bds 48 Plainfield
" Joseph F bds 48 Plainfield
" Luke B weaver h 55 Heath
" Mary A Miss bds 26 Thayer

Harlow
" Patrick J h 331 Smith
" Thomas laborer h 136 Charles
" Thomas L (U S A) bds 48 Plainfield
" William F teas and coffees 76 Berkley h do
" William J rem to N Y city
Harman Henry W 1st asst treas and cashier Nicholson File Co h 1385 Smith
Harmer Percy foreman h 184 Early
Harmon Addison B clerk 101 Blackstone h at Centredale
" Carrie widow Arza M h 1017 Branch av
" Clarence E pres J & H Electric Co 155 Clifford h 378 Pine
" Everett I provisions 54 B'way h 167 Carpenter
" Frank L clerk 31 Pine bds at Arlington
" Fred A salesman 237 Broad h 635 Reservoir av
" Fred A (U S A) bds 99 Superior
" Fred E jeweler bds 23 Ringgold
" John C clerk 54 Broadway h 23 Ringgold
" John W asst mgr h 494 Elmwood av
" Josephine widow William bds 51 Gordon av
" Mary waitress 23 Tobey bds do
" Warren E clerk 70 S Main h 64 Willow
" William E & Co Inc real estate developers 438 Butler Exchange
" William H motorman h 1017 Branch av
" see also HARMAN
Harms Eugenia L widow Carl J h 75 Goddard
" Viola T V clerk 2 Broad bds 75 Goddard
Harnedy Nonie A clerk B & S bds 89 Eager
" Patrick laborer h 89 Eagle [av
" Richard F carrier East Side P O h 44 Summit
Harney Daniel machinist h rear 86 Plain
" Sarah housekeeper 186 Orms
Harnich Emile liquors Branch av h 557 do
Harnish Frank A teamster h 15 Studley
Harnois Philip carpenter h 77 Diamond
Harold Amos H cooper h 72 Salem
" George auto painter rms 276 Pine
" Max foreman 488 Friendship h at E Prov
Haronian Nazareth mfg jeweler 25 Calender top floor bds 119 Aborn
Harootunian Dick chauffeur bds 15 Tippecanoe
" Ovagim laborer h 34 Derry [Dora
Harp Cyrus D ins agt 515 Turk's Head bldg h 72
" Elena H Mrs teacher of elocution h 72 Dora
" Katherine E artist bds 72 Dora
Harper Annie Mrs h 52 Carpenter
" Bernard E motorman h 1395 Broad
" Celia rem to Pawtucket [246 Broad
" Charles E photographer 51 Empire rm 503 h
" Earl R multigrapher 75 Westminster rm 12 h 180 Somerset
" Harry salesman 89 Weybosset h at Riverside
" Henry E operative h 240 Branch av
" Henry E jr driver bds 240 Branch av
" John J waiter bds 153 Jewett
" Kenneth L salesman 32 India h 278 Brook
" Robert J teamster h 290 Tockwotton
" Thomas h 153 Jewett
" Walter R clerk B & S h at E Providence
Harpin Edmund G clerk 315 State House bds at Woonsocket
Harpoonian Kazar laborer rms 137 Camden av
HARRAHAN see HARAHAN
Harrall Alice L dressmaker bds 55 Fort av
" Charles W rubberworker h 55 Fort av
" Curwin C vice pres (Young, Leonard & Harrall Co) wholesale variety 52 Pine h 18 Carolina av
" Edwin T treas Franklin Process Co 291 Promenade h 77 Everett av [avenue
" Ernest H asst treas 26 W Exchange h 57 Fort
" E Russell student bds 77 Everett av
" Jennie B bookkeeper bds 10 Preston
" William R clerk 26 W Exchange b at N Providence [Fort av
" Winnifred M stenographer 21 Stevens bds 55
Harribine Benjamin S ins agt h 12 Rankin av
" Bertha M clerk bds 12 Rankin av
" F Evelyn steno bds 12 Rankin av
" Olive H steno 506 Grosvenor bldg bds 12 Rankin av
Harrigan Gertrude R steno 48 Custom House st rm 21 bds 152 Broad
" James lineman 15 Snow bds at E Prov
" Patrick laborer h 105 Lockwood
" Thomas E jeweler h 166 Lockwood
" see also HARRIGAN HORRIGAN and HOWRIGAN
Harriman J Walter student bds 162 Wayland av
" Minnie M widow John W h 162 Wayland av
" Olive M bds 405 Angell
" Sarah E widow Samuel K bds 67 Baker
" W Hartwell asst mgr h 143 Gallatin

Harrington Ann widow Frederic b 31 Common
" Arthur B (Harrington & Son) 405 Union Trust bldg h at Norwood
" Arthur E carrier P O h 248 Highland av
" Arthur E lodginghouse 50 Central
" Beatrice clerk B & S bds Rumford
" Beatrice M steno 330 Grosvenor bldg bds at Riverside
" Bertha M bds 111 Courtland
" Bessie P transferer bds 91 Seymour
" Catherine widow Dennis h 87 Crary
" Catherine L h 84 Dorchester av
" Charles C 171 Westminster rm 306 also pres Mechanics National Bank h 454 B'way
" Charles C watchman h 590 Manton av
" Charles D salesman h 1317 Eddy
" Charles N died June 1 1917
" Charles N Mrs bds 53 Waterman
" Clarence D sub carrier P O bds at Cranston
" Clifford A Mrs h 20 Sycamore
" Cornelius G engineer h 62 Daniel av
" Cynthia A widow George H bds 78 Berkley
" Daniel F A (U S N) bds 127 Ford
" David laborer h 5 Dryden lane [Baker
" Earl W engineer 815 Grosvenor bldg h 73
" Edward E clerk bds 25 Babbitt
" Ellen L phone opr Journal office bds 127 Ford
" Ellis E electrician h 49 Hillside av
" Ernest S insp 703 Ind Trust bldg h 71 Brown
" Esther nurse R I Hospital bds do
" Esther teacher 405 Angell bds 20 Sycamore
" Francis J clerk h 508 Chalkstone av
" Frank E jeweler h 190 Dudley
" F Burton (U S A) bds 158 University av
" George C bds 109 Taylor [Page
" George H lodginghouse 36 N Main and 11
" George H teamster h 109 Crary [av
" George P mgr 237 Prairie av h 193 Pavilion
" George W motorman h 50 Redwing
" George W 171 Westminster rm 306 h at Boston Mass [Babbitt
" Gertrude M cashier 85 Westminster bds 25
" Gertrude M steno bds 89 E George
" Gilbert A asst trust officer R I Hospital Trust Co h 222 Atlantic av
" Hannah W widow Caleb B bds 29 Portland
" Helena steno 355 Harrison bds 48 East George
" Henry clerk 291 Westminster h at Riverside
" Henry A clerk h 1246 Elmwood av
" Henry A Mrs widow h 88 Hudson
" Henry L (U S N) bds 590 Manton av
" Ida Mrs h 123 Waterman apt 4
" Ida S Mrs h 361 Brook
" James F clerk Tribune b 89 E George
" James H carrier Edgewood P O h 989 Maryland av
" James P clerk R R freight h 48 Hammond
" James P pastor St Agnes R C church also trustee 524 Westminster rm 5 h 351 Branch av
" James S (U S A) bds 127 Ford
" Jeremiah bds 20 Early
" John h 62 Sheldon
" John h 69 Herschel
" John bartender 72 Dorrance h 191 Pond
" John C jeweler h 29 Portland
" John T laborer h 48 E George
" John V clerk 97 Governor b 89 E George
" Joseph E ins agent h 1 Decatur sq
" Julia Miss h 15 Cromwell
" Julia A steno h 16 Sycamore
" Lawrence enlisted U S A
" Lena B widow Frncis M h 158 University av
" Louisa P waitress bds 25 Babbitt
" Mabel E teacher bds 12 Arch
" Madelino C clerk B & S bds at Rumford
" Mae T phone opr bds 71 Updike
" Margaret steno bds 48 E George [191 do
" Margaret widow George grocer 193 Gano h
" Margaret widow Thomas h 25 Babbitt
" Mary widow Daniel bds 349 Hope
" Mary widow Patrick h 164 Howell
" Mary widow Patrick J h 61 Sheldon
" Mary E Miss h 146 Pavilion av
" May A bookkeeper 217 Weybosset bs 127 Ford
" Michael, B & S bds 14 Boyd
" Michael gardener h 89 E George
" Michael laborer h 25 Furnace
" Michael P laborer h 12 Wade
" Nora A widow Stephen h 127 Ford
" Osmond A salesman 62 Exchange pl b at Riverside
" Patrick laborer h 47 E George
" Patrick J died Sept 13 1917
" Phebe steno bds 20 Sycamore

Harrington
" Philip C clerk 17 Exchange bds 81 Seymour
" Philip E hostler h 81 Seymour
" Ralph E (U S A) bds 71 Updike
" Ruth M widow William W died Oct 28 1917
" Sarah widow John died May 14 1917
" Shirley clerk Mechanics National Bank bds 20 Sycamore
" Thomas H steamfitter bds 25 Babbitt
" Timothy clerk 182 Gano
" Timothy rubberworker h 82 Hope
" Tmothy J bartender 182 Gano h 12 Roger
" Timothy J (U S A) bds 48 E George
" Virginia M clerk B & S bds at Rumford
" Walter painter h 87 Dodge
" Walter E mgr 73 S Main h 71 Updike
" Wheaton L clerk h 12 Arch [Daniel av
" William C clerk 244 Westminster bds 62
" William H boots and shoes 699 Westminster h 26 Atlantic av [Broadway
" William H dentist P O bldg Olneyville h 360
" William J salesman h 81 Rochambeau av
HARRINGTON & SON (Arthur B Harrington) real estate and insurance 405 Union Trust bldg—See top line front cover
Harris Ada B widow Walter h 31 Cabot
" Albert E B & S h 111 Oakland av
" Albert T laborer h 181 S Main
" Alfred A teamster h 202 Chestnut
" Allen P 288 S Main bds 112 Benefit
" Amy E Mrs h 4 Bell
HARRIS ANDREW gunsmith 51 Washington h at Pawtuxet—See page 1247
" Annie M widow Samuel J b 167 Massachusetts av
" A W Oil Co lubricating oils 326 S Water
" Benjamin (Vermont Valley Creamery) 268 Benefit h at Auburn
" Benjamin F hostler 126 S Water rms do
" Benjamin P constructing engineer h 16 Cabot
" Bros & Co tailors 288 S Main
" Charles pedler h 97 Acorn
" Charles porter Keith's theatre bds 15 Detroit av [avenue
" Charles C clerk 546 Atwells av h 222 Linwood
" Charles E laborer h 146 Waldo
" Charles H carpenter h 167 Massachusetts av
" Charles H elevatorman rms 15 Detroit av
" Charles W prop 57 Grant h 46 Brighton
" Chester H carpenter h 666 Prairie av
" Christopher R clerk 1137 Westminster h 379 Friendship
" Clarence W clerk h 118 Clarence
" -Corliss Engine Works (Franklin Machine Co props) Park cor Promenade
" Cortland laborer h 126 Codding
" Daniel R foreman 184 Washington h 57 Stanwood
" Daniel W porter h 57 Danforth
" Dave R jewelers' broker 76 Dorrance rm 417 rms 10 Howard av
" Edith D bds 535 Broadway
" Edith R steno 1206 Union Trust bldg bds 111 Oakland av
" Edward M physician also (East Side Auto Station) 200 Meeting h 4 Bell
" Edwin (Hodgkins & Harris) 44 Washington rm 402 h 229 Orchard Auburn
" Ellen widow Henry h 62 Sorrento
" Ellen F laundress bds 488 Fountain
" Elmer S steno 235 Canal bds at Aubuen
" Ernest A asst trust officer R I Hospital Trust Co h 80 Medway
" Esther M h 259 Carpenter
" Ethel D Miss h 535 Broadway
" Eva bds 254 Washington
" E E Mrs dressmaker bds 323 Pearl
" Farm Daily Co 29 Alverson av
" Frances widow Richard h 26 Randall
" Frances A widow William H bds 152 Indiana av [106 Williams
" Francis J dentist 290 Westminster rm 613 bds
" Frank Mrs h The Minden suite 54
" Frank D clerk 326 S Water bds 31 Cabot
" Franklin P h 29 Atlantic av
" Frederick E bds 144 Oxford
" Frederick R (William H Harris & Co) Allen's av near Oxford h 35 Oak
" Genevieve clerk bds 107 America
" George driver h 138 Elm
" George laborer 220 Canal h 135 Dodge
" George painter h 159 Plain
" George A musician bds 43 Waldo
" George C porter bds rear 455 Fountain
" George D teamster h 758 Plainfield

Harris
" George E clerk 89 Weybosset h at Seekonk Mass
" George E teamster h 72 Winter
" George E jr clerk 89 Weybosset h at Seekonk Mass
" George H electrician 1137 Broad h 39 Elma
" George S elevator conductor City Hall h 323 Pearl
" George W h 186 Taber av
" George W (61 Edgemere av) rem to California
" Georgianna widow Henry W bds 92 Waldo
" Georgie B bookkeeper bds 379 Friendship
" Gilbert E engineer h 219 Pearl
" Gust fruit 13 Broad rms 54 Atwells av
" Harriet widow Nathan B h 128 Plainfield
" Harriet W Miss h 169 Cushing
" Hazel E music teacher 223 Gano bds do
" Henry helper h 182 Chestnut
" Henry inspector h 80 Concord
" Henry painter rms 356 Weybosset
" Henry K rem to Sherbrooke P Q
" Henry O janitor h 13 Pratt
" Herbert lime mfr 75 Westminster rm 24 h at Saylesville [avenue
" Herbert C treas 353 Prairie av h 212 Adelaide
" Herbert E physician 112 Francis h do
" Herbert Leslie collector bds 128 Plainfield
" Hortense dressmaker h 56 Somerset
" Howard S teacher Techinical High school h 37 Dexterdale rd
" Ida M widow Walter C bds 112 Francis
" Ira C salesman h 54 Riverdale
" Ira D teamster bds 6 Mercy
" Irene A milliner bds 62 Sorrento
" Isophine I widow Rollin M h 77 Lloyd av
" Jabez G pres 353 Prairie av h 48 Wesleyan av
" James lawyer 711 Union Trust bldg h at Smithfield [Benedict
" James S mgr 288 S Main and real est do h 112
" James C bds 199 Meeting
" James C (1395 Broad) rem to Edgewood
" James E real estate bds 4 Bell
" James Z laborer h 43 Waldo
" Jane Mrs bds 111 S Angell
" Jennie Mrs h 214 Prairie av
" John blacksmith h 13 Potter's av
" John A engraver h 26 Arch
" John B teamster h 128 Point
" John H painter rooms 329 Washington
" John H (U S A) bds 31 Cabot
" John K carpenter 223 Gano h do
" John O porter rms 15 Detroit av
" Jones & Co (J G Harris, H C Harris) publishers 353 Prairie av
" Joseph tracer 256 Westminster bds 348 Orms
" Joseph S cook h 631 N Main
" J Hobart clerk 241 Allen's av rms 198 Broad
" Lena Mrs h 271 Pearl apt 10
" Lena M jeweler bds 128 Point
" Leon L salesman 26 Snow h 175 Camp
" Lester C foreman Gorham Mfg Co h 842 Cranston
" Lewis L Mrs h 16 Creighton
" Lloyd clerk 47 Exchange pl bds at Graniteville
" Maria h 307 Thayer
" Martha E Mrs clerk 461 Plainfield h 24 Jewell
" Mary A teacher Potter's-av school b 222 Linwood av [131 Broadway
" Mary B teacher Bridgham grammar school b
" Mary C bds 279 George
" Mary J widow William C h 488 Fountain
" Mary R widow George h 655 Plainfield
" Mary T laundress bds 488 Fountain
" Melville P carpenter h 310½ Blackstone
" Mercantile Co Fred L Owen mgr 86 Weybosset rm 56 [tic av
" Mildred J phone opr 1137 Broad b 29 Atlan-
" Morris (U S N) bds 348 Orms
" Nathan contractor h 348 Orms
" Philip T clerk h 2 Western [av
" Ralph O bookkeeper 73 Dyer h 156 Reynolds
" Ransom cook h 190 Howell
" Reginald G student rms 48 College
" Robert 86 Weybosset rm 21
" Rosamond bds 251 Bowen
" Roy L timekeeper 6 Weybosset h at Riverside
" Ruella h 553 N Main
" Samuel collector bds 348 Orms
" Samuel E boxmaker h 473 N Main [tuxet
" Samuel P jewelers' cards 97 Dyer h at Paw-
" Sarah h 117 Sixth
" Sarah T widow William Torrey h 535 Broadway [h 251 Bowen
" Stephen C real estate agt 86 Weybosset rm 21

Harris
" Stephen S rem to N Smithfield
" Susan G widow William H h 161 S Angell
" Thomas bds 251 Bowen
" Thomas Mrs h 210 Angell
" Thomas H painter h 64 Gano
" Walter H electrician h 62 Sorrento
" Walter S publisher h 20 Ashmont
" William (Harris & Jacques) h 88 W Clifford
" William jeweler bds 182 Chestnut
" William A mech engineer h 77 Elton [av
" William E woolsorter h 18 Woonasquatucket
" William H died June 4 1917
" William K oyster opener h 128 Dodge
" William L surgeon 532 Broad h 125 Butler av
" William M lumber 363 Charles h 178 Eaton
HARRIS WILLIAM M Jr lumber and masons' materials Atwells av cor Harris av and treas Terminal Warehouse Co Allen's av h 401 Broadway—See page 1162
" W M & Co (F R Harris) lumber Allen's av near Oxford [482 Westminster
" & Jacques (William Harris, John Jacques) lace
Harrison Abraham jewelry bds 35 Robinson
" Albert baker h rear 61½ John
" Albert weaver died Apr 14 1917
" Albert D h 59 Parade
" Alexander mgr 993 Broad h 1275 do
" Alexander pres 633 Grosvenor bldg h 206 Broad
" Alfred vice pres American Roll Gold Leaf Co 56 Pine h 260 Olney
HARRISON ALFRED & CO Inc mfg chomists Hurdis st N Providence, P O Box 68 Pawtucket—See page 1271
" Alice clerk bds 327 Point
" Alice widow bds 394 Knight
" Alice J h 55 Curtis
" Annette widow h 491 Plainfield
" Bernard driver h 96 Howell
" Charles bricklayer h 22 Logan av
" Charles A jeweler bds 165 Carpenter
" Charles E mgr 715 Industrial Trust bldg h at Pawtucket
" Charles E salesman rem to Pawtucket
" C Earle real estate h 140 Porter
" David bds 14 Eighth
" Eli laborer h 420 N Main
" Elisabeth h 80 West Park
" Emily h 29 DeSota
" Ethel Mrs bds 299 Lockwood
" Ethel M bds 80 West Park
" Francis waiter h 83 Wabun av
" Frank G adjuster 60 Broadway rms 14 George
" Frank J pool 184 N Main bds 38 Orms [las
" Frederick toolmaker 7 Beverly rm 12 h 11 Pal-
" George A clerk 69 Updike h 76 Moore
" George F (U S A) h 16 Pocasset av
" George F (U S A) bds 21 Orms
" Gertrude R tailoress h 48 Cranston
" Gladys A steno bds 1275 Broad
" Harry printer bds 35 Robinson
" Herbert machinist h 1600 Westminster
" Hobart clerk 241 Allen's av b 198 Broad
" James roll coverer h 95 Laban
" James G rem to Pawtucket
" James H Mrs h 2 Cushing
" John, B & S h 45 Calais
" John jr contractor 50 Sumter h do
" John T fireman h 4 Queen
" J Hobart clerk 403 Turk's Head bldg bds 198 Broad [inson
" Katherine clerk 286 Westminster bds 35 Rob-
" Margaret widow Charles bds 2 Cushing
" Margaret A steno 353 Prairie av bds 32 Glenham [Wilson
" Marguerite cashier 286 Westminster bds 44
" Martin operative h 100 Alto
" Mary h 34 Benevolent
" Mary widow John h 80 W Park
" Mary A widow Samuel W died Feb 1 1917
" Mary E h 55 Curtis
" Maxwell A clerk bds 360 Willard av
" Meyer conductor h 253 Plain
" Michael driver rooms 479 Washington
" Nathan printer h 185 Somerset
" Patrick engineer h 95 Kinfield
" Percival E clerk h 19 Cranston rm 11
" Raymond J clerk 108 Dyer bds at Edgewood
" Ruth N jeweler bds 360 Willard av
" Sadie clerk bds 35 Robinson
" Samuel H engraver h 44 Wilson
" Sarah Mrs h 35 Robinson
" Sarah J widow of Albert h 163 Carleton
" Stanley R chauffeur h 61 Sampson av

Harrison
" Thomas compositor Journal h at Pawtucket
" Thomas grocer 36½ Plain h 188 Early
" Thomas molder h 71 Pekin
" Thomas H clerk 104 Eddy h 10 Foster
" Walter clerk 380 Westminster
" William h 148 Porter
" William, B & S h 165 Carpenter
" William grinder bds 80 W Park
" William H waiter bds 83 Central
" William J opr h 33 Corliss
" Zachariah pastor Second Free Baptist church h 360 Willard av [Cranston
Harrod James F bookkeeper 235 Charles bds at
HARROLL see HAROLD
Harrop Alfred at Gorham's h 16 Clinton av
" John clerk B & S h 21 Deborah
" Thomas, B & S bds 1263 Elmwood av
" Walter, B & S rms 72 Mawny
Harry Amy A asst 56 Snow h at East Providence
" Charles E steward Prov Art Club h at Pawt
" L Everett fireman bds 134 Codding
Harsen Anna nurse R I Hospital bds do
" John janitor State House h 81 Dover
Harson Chester A rem to Newport
" John N h 272 Gano [Wayland av
" Joseph L chemist 76 Dorrance rm 505 h 296
Hart Abner Mrs asst cook 807 Broad bds do
" Alice widow Michael h 635 Harris av
" Anna L bookkeeper bds 72 Wadsworth
" Arthur E salesman bds 26 Sherwood
" A Studley (A Studley Hart & Co) h 74 Humboldt av
HART A STUDLEY & CO investment securities 126 Industrial Trust bldg—See page 1041
" Bartholomew J broker 20 Weybosset rm 40 rms 29 Elbow
" Bessie housekeeper 72 Wadsworth
" Charles V (U S A) bds 95 E George
" Charles W installer h 155 Somerset
" C E clerk Gorham Mfg Co
" Daniel helper h 56 Fairmount av [George
" Daniel V engineer Grosvenor bldg h 95 E
" David A (Reliance Mfg Co) mfg jeweler 144 Pine h 217 Mass av
" Ellen J widow Timothy J bds 277 Dean
" Ellen S widow Thomas A bds 201 Gano
" Emma A Mrs h 20 Brighton
" Ernest J shipping clerk bds 26 Sherwood
" E Leroy concreter h 22 Broom
" Fred comber h 624 Plainfield
" Frederick J helper bds 31 Hawkins
" Frederick W weaver h 26 Sherwood
" George Mrs h 11 Medway [Donelson
" George F tilesetter 180 Washington h 109
" George W chemist h 121 Pitman
" Grace widow John h 15 Beacon av
" Grace D widow Edward P bds 113 Keene
" Harry carpenter h 9 Norwich av
" Hector B (U S N) rms 7 Junction
" Henry porter rms 187 Reservoir av
" Henry C (Comstock & Canning) lawyer 926 Grosvenor bldg h 57 University av
" Herbert L clerk h 24 Pleasant
" Herbert W percher bds 26 Sherwood
" Hiram died April 13 1917
" Howard B clerk 143 Allen's av h 223 Rhodes
" James bricklayer h 201 Carleton
" James (British Army) bds 201 Carleton
" James jeweler bds 8 West
" James laborer h 6 Duke
" James machinist rem to Woonsocket
" James rubberworker bds 84 Blackstone
" James E printer bds 72 Wadsworth
" John laborer h 61 Robin
" John piper h 13 Decatur sq
" John H engraver h 119 Wendell
" Joseph M laborer h 52 Chatham
" Katherine E clerk 737 Industrial Trust bldg bds 18 Niantic av
" Leo F jeweler bds 95 E George
" Lillian M Mrs h 30 Ringgold
" Linwood salesman 235 Canal h at Graniteville
" Loring P clerk R R freight bds 12 Violet
" Margaret clerk Journal bds 45 South
" Margaret widow John bds 24 East
" Maria widow Michael h 31 Hawkins
" Marion J cashier bds 119 Wendell
" Mary widow Thomas h 8 West
" Michael L motorman h 233 Burnside
" Mildred G steno 23 Acorn bds 119 Wendell
" Orinda C Mrs at Home for Aged Women
" Patrick concreter bds 83 Eagle
" Peter laborer h 72 Wadsworth

Hart
" Rensselaer B S inspector of drains City Hall h 228 Gano
" Robert H (U S A) bds 9 Norwich av
" Samuel J janitor 4 S Water bds 212 Meeting
" Sarah A L clerk Gorham's h 72 Wadsworth
" Stella G widow Hiram h 74 Hamilton
" Stephen E spinner bds 7 Viola
" Susan bds 78 Mawney
" Susie W widow Loring P h 12 Violet
" Thomas A machinist h 201 Gano
" Thomas J foreman Texas Co h 190 Oxford
" Verano C enlisted U S N
" William machinist h 6 Ellery
" William B sec and treas 143 Allen's av h 24 Bellevue av
" William L mariner bds 20 Brighton
Harte Joseph jeweler h 139 Oxford [Vernon
Hartenstein Harry W liquors 245 Fountain h 54
Hartford Steam Boiler Inspection & Ins Co 17 Custom House st
" Thomas A, B & S h 81 Bernon
" & New York Transportation Co, S Water at Point-st bridge
Hartigan James E student bds 23 Portland
" John J liquors 178 Richmond h 23 Portland
" John P lawyer 737 Industrial Trust bldg bds 23 Portland
" Timothy E police station 8 h 125 Beacon av
Hartill Valentine V h 58 Colfax
Hartington George A chauffeur bds 97 Tobey
" Marquis clerk h 97 Tobey
" Marquis A (U S A) bds 97 Tobey
Hartins Bessie bds 12 Alphonso
Hartle Arthur carpenter h 786 River av
Hartley Abraham painter h 78 Kinfield
" Arthur laborer h 786 River av
" Arthur W second hand h 76 Curtis
" Cassie widow Joshua h 532 Broad
" Catherine M clerk 217 Westminster bds 355 Broadway [Ayrault
" Charles H clerk 1209 Turk's Head bldg bds 83
" Evelyn E sec bds 532 Broad
" Frank operative bds 78 Kinfield
" Frank W overseer h 135 Sterling av
" Fred operative h 29 Rangeley av
" George operative bds 161 Delaine
" Ida widow George E dressmaker h 83 Ayrault
" James clerk bds 35 Edgemere av
" James operative bds 78 Kinfield
" James H percher h 11 Steere av
" James W operative h 121 Eastwood av
" John bds 357 Pine
" John machinist h 77 Wallace
" Jonathan asst recorder of deeds office h 146 Linwood av
" Louise jeweler bds 357 Pine
" Martha F widow John W bds 47 Elmwood av
" Matthew loomfixer h 35 Edgemere av
" Maynard C (U S A) bds 188 Pond
" Ruth operative bds 83 Ayrault
" Thomas L clerk h 19 Covell
" Walter W spinner h 20 Erastus
" William H operative bds 78 Kinfield
" William S shipper h 188 Pond
Hartman Alexander jeweler bds 264 Prairie av
" Bernard jeweler h 159½ Somerset
" Christian operative h 1041 Atwells av
" Esther Mrs h 44 Eudora
" Julia Mrs lodginghouse 17 Broad
" Leo salesman 70 Ship h 264 Prairie av
Hartmann John carpenter bds 200 Huntington av
" J Fred clerk 184 Mathewson bds 77 Aborn
" Martin machinist h 200 Huntington av
Hartnett Ellen widow Michael h 152 Chapin av
" Helen phone opr bds 152 Chapin av
" James E clerk h 300 Waverly
" James E meat cutter h 306 Waverly
" John draftsman h 222 Oakland av
" John laborer h 15 Esten [Cromwell
" John F clerk 17 Custom House st bds 21
" John H brass worker h 21 Cromwell
" John H painter 145 Beacon av bds 350 Pine
" Margaret phone opr bds 152 Chapin av
" Mary clerk bds 152 Chapin av
" Mary Mrs cleaner Public Library h 200 Lockwood [bds 15 Esten
" Mary M bookkeeper 100 Stewart 5th floor
" Maurice F jeweler h 134 Hamilton [ton
" Michael H clerk Hotel Dorrance h 127 Carle-
" Michael H motorman h 200 Lockwood
" Michael J died Nov 17 1917
" Richard laborer h 17½ Pettis
" Richard jr (U S A) bds 17½ Pettis
" William jeweler bds 152 Chapin av
Hartshorn Alice Mrs h 21 Meeting
" Charles F night watchman h 6 Dartmouth av
" Elisabeth J widow Frederick E bds 56 Putnam
" Ellen M widow George E bds 53 Congress av
" Grace E steno 70 Mathewson bds 281 Jastram
" John knitter h 86 Ayrault [ford
" Mervin A clerk 301 West Exchange h at Rum-
" Richard P, Home for Aged Men and Aged Couples
" Stella J Miss h 189 Wayland av
Hartstra Cornelius G supt of grounds R I Hospital h 163 Hospital
Hartwell Clara B bds 38 Alton
" Everett S (U S A) h 77 Keene
" Joseph C engineer 275 W Exchange h 16 Freeman Parkway
" Leonard E driver h 7 Salisbury
" Lillian M widow Daniel A h 38 Alton
" Sarah cashier rms 18 Broad
" Wilbur jeweler bds 7 Salisbury
" William E, Commissioner of Public bldgs City Hall h 205 Washington av
Hartwig Hair Store 182 Mathewson
Hartwood Annie widow Mangus dressmaker h 61 Robinson
" Carl J machinist bds 61 Robinson
Harty Agnes h 348 Public
" Bridget widow Andrew died Aug 11 1917
" Ethel V steno 139 Mathewson rm 210 bds 19 Bernon
" Helena A teacher bds 33 Fletcher
" John H foreman Gorham's
" John H polisher h 716 Cranston
" John L motorman h 47 Algonquin
" John T clerk 54 Mathewson h 360 Prairie av
" Mary jeweler bds 348 Public
" Mary J widow James h 19 Bernon
" Maurice teamster bds 19 Bernon
" Patrick W jeweler bds 348 Public
Haruben S Peter laborer h 52 Hawes
Harvard-West Co jewelry 116 Hamilton
Harvey Anna T Miss h 38 Powhatan
" Arthur I h 180 Ontario [lina av
" A Fred painter 191 Thurbers av h 91 Caro-
" Catherine housekeeper 148 Francis
" Catherine J h 680 Chalkstone av
" Clinton L laborer h 516 N Main
" Cyrene widow Charles R died May 20 1917
" Daniel foreman 355 Harris av h at Cranston
" Delia E Miss h 75 Orchard av
" Edwin B physician 183 Broad h 181 do
" Frank R silversmith h 150 Burnett [Eddy
" Frederick S optician 212 Union rm 408 h 1067
" George W salesman bds 65 Charles Field
" Gertrude A clerk bds 152 Superior
" Henry T deputy U S Marshal 305 Federal bldg h at Newport
" Henry W (Harvey & Otis) h 75 Orchard av
" Isabelle died Sept 4 1917
" Jason W jeweler h 90 Pearl [ham
" Job salesman 1155 Westminster h 113 Bridg-
" John machinist h 42 Brattle [tucket
" John E draftsman 156 W Exchange h at Paw-
" John H jeweler h 38 Powhatan
" Josiah H prop Economy Auto Supply Co 30 W Exchange h 11 Howell [Y M C A
" Kenneth S salesman 292 Westminster bds
" Laura A widow John B h 130 Whittier av
" Margaret I steno 33 Broad bds 72 Eleventh
" Mary widow Ira h 130 Lester
" Mary widow h 178 Gray
" Mary R nurse bds 65 Charles Field
" Mary R M teacher (Bristol) bds 101 Comstock av
" M Helen D teacher Federal-st grammar school bds 130 Lester
" N Darrell physician 112–114 Waterman appointments only phone Angell 2261W h 436 Brook and at Newport
" Robert C stonecutter h 72 Eleventh
" Thomas J laborer h 77 Colfax
" Vincent machinist h 109 Pearl
" Wanton W died April 17 1917
" Whidden A rem to N Y city
" & Otis (H W Harvey, J O Otis, W P Otis) mfg jewelers 46 Chestnut
Harvie King A architect (New York) h 77 Mitchell
" Thomas R clerk h 224 Pearl
Harville Guy L engraver h 289 Friendship
Harwood Charles S (U S A) bds 1117 Eddy
" Clinton chauffeur 31 Pine h at E Prov
Frank E gold leaf mfr 1217 Elmwood av h do
" Michael rem to Niagara Falls N Y

Harsberg Meyer (Hiler Jewelry Co) 100 Fountain h 364 Lloyd av [Eddy
Hasbrook Charles E foreman Texas Co h 1169
Hascall Charles S clerk h 578 Public
Haselden Joseph spindlemaker h 690 Eddy
Haseltine Philip C clerk h 58 Stewart
" Philip W com trav 417 Westminster bds 58 Stewart
HASSELTON see HAZELTON
HASELWOOD see HAZELWOOD [Broad
Hasensprung Monroe music teacher bds 591
Hasie George E Mrs h 17 Preston
Haskell Angeline died Oct 26 1917
" Ann E Mrs h 60 Whitmarsh
" Byron pipefitter rms 28 Carpenter
" Edward A dentist 433 Westminster h 141 Sumter [Power
" Edward J clerk 1312 Turk's Head bldg bds 171
" Ellen M bds 230 Brown
" Emma Mrs h 24 Puritan
" Frank rubberworker bds 320 Valley
" Frederick A engraver 30 Page h 141 Morris av
" Frederick L jeweler h 51 Seymour
" F Wilbur carpenter h 136 Carpenter
" Harriet A widow Elijah bds 123 Daboll
" Henry A loco engineer h 48 Eaton
" Mary E teacher 216 Hope bds do
" Oscar E h 21 Sackett
" Robert druggist bds 25 Broadway
" Ruth A Miss h 68 Lloyd av
" Sarah P teacher 257 Hope bds do
" Willard engraver rms 206 Broad
" Willard C rem to Auburn
HASKELL WM H MFG CO bolt, nut washer and coach screw mfrs 24 Commerce Pawtucket—See page 1060
Haskins Benjamin sub carrier P O h at E Prov
" Catherine widow Dennis bds 107 Hendrick
" Charles B salesman 122 Dorrance h 39 Hollis
" Charles F molder bds rear 65 Laban
" Clara W teacher h 15 Carolina av
" Dennis died Aug 10 1917 [stock av
" Edith E cashier 19 Journal bldg bds 60 Com-
" Erneat L teamster h 64 Miner [Carolina av
" Fannie P teacher Julian-st kindergarten h 15
" George clerk rms 1 Major
" George E salesman 29 Broad h 14 Seekell
" Gunder O marine engineer h 207 Cole av
" G S ,Home for Aged Men and Aged Couples
" Henry F lather h rear 65 Laban
" John driver bds 87 Logan av
" John H mason bds 202 Cranston
" Juliette B widow William B h 40 Benevolent
" Lee C mason bds 38 Brighton
" Leslie C mgr 429 Industrial Trust bldg h at E Providence
" Lydia widow Samuel C h 135 Woodward rd
" Nathan C teamster h 64 Miner
" Nellie L weaver bds 135 Woodward rd
" Percy A machinist bds 305 Vermont av
" Robert H mgr 554 Chalkstone av h 94 Radcliffe av
" Wilson H, B & S h 522 Valley
Haslam Beatrice clerk bds 235 Broadway
" Charles R (Gardner, Pirce & Thornley) lawyer 15th floor Turk's Head bldg h 95 Dana
" Chesley A rem to Massachusetts
" Edith nurse Health dept City Hall bds 128 Congress av
" Eva I waitress bds 131 W Park
" Gordon E (Haslam Heating & Ventilating Co) h 128 Congress av
" Heating & Ventilating Co 128 Congress av
" Irving chemist bds 128 Congress av
" John cigars etc Grosvenor bldg h 1327 Eddy
" John A engraver h 52 Larch
" John W salesman bds 52 Larch
" Richard bds 10 Montrose
" Richard C steamfitter bds 131 W Park [lic
Haslehurst Oscar E engineer 25 South h 467 Pub-
Hasman Jacob jeweler h 30 Robinson
Hasney A A chauffeur bds 70 Kenyon [av
" Catherine widow James P h 1723 Chalkstone
" Daisy B Mrs h 14 Vernon
" Francis printer bds 14 Vernon
" Frank W driver h 123 Waverly
" James jeweler bds 14 Vernon av
" Michael F weaver h 6 Huber av
" Robert L ice h 123 Waverly
" Sarah A Mrs h 170 Oak

Hasney
" Thomas P steamfitter bds 70 Kenyon
" William F compositor Journal h 26 Woonasquatucket av
Hass Edwin W, P F D h 45 Linwood av [Mass
" John foreman 353 Prairie av h at Rehoboth
Hassan Alexander, Thread Works rms 329 Washington
" Alli cook 58 Lyman bds do
" Alli fireman h 11 Star
" Mahmed fireman h 11 Star
" Mahomed laborer h 7 Smith
" Mustapha buttonmaker h 48 Lyman
Hassel Miles A carpenter h 230 Dean
" Peter jeweler bds 457 Benefit
Hasselbaum Andrew clerk h 72 Ford
" Josephine C phone opr Union station bds 135 Linwood av
" Maria widow Anton h 135 Linwood av
Hassell Abraham master mariner h 17 Larch
" Adele cashier 176 Mathewson bds 17 Larch
" Archibald C, B & S h 9 Geneva
" Christine E asst Public Library bds 132 Wesleyan av
" Clifford machinist B & S h 16 Staniford
" Cyril machinist h 106 Farm
" Edward machinist bds 108 Broad
" Eric, B & S h 128 Pitman
" Frank cook bds 100 Bay
" George I laborer bds 124 Pitman
" Henry C, B & S h 16 Staniford
" James E machinist h 170 Gano
" John machinist h 103 Waverly
" John B, B & S h 124 Pitman
" Louis G clerk h 100 Bay
" Lulu F steno bds 17 Larch
" Richard C mariner h 52 Spicer [av
" Roland R restaurant 40 Pine h 132 Wesleyan
" Ulric, B & S h 97 E Manning
" Vincent J machinist bds 106 Farm
" William mariner h 67 Crary
" William J oiler h 74 Arnold
Hassenfeld Henry broker h 151 Somerset
Hasseotis William mgr 139 Pine rms 221 do
Hassert Otto C W florist 403 Plainfield bds 167 Webster av
Hassett Elizabeth Miss h 63 Bowdoin
" James T clerk 245 Prairie av bds 97 Tobey
" Joseph A auto repairer bds 97 Tobey
" Mary widow Thomas died Jan 18 1917
" Nellie Miss h 63 Bowdoin
" Nora F Mrs h 97 Tobey
" Patrick J laborer h 768 Charles
" Winfred housekeeper 99 Comstock av
Hassing Martin painter rms 22 College
Hassum Harold O painter h 158 Colfax
" Lillian steno bds 158 Colfax
Hastellar William rem to N Y city
Hastie Frank R salesman 403 Turk's Head bldg h at E Providence
" William H inspector h 3 Proctor pl
Hastings Charles woodturner h 35 Atwood
" Lillian nurse Health dept City Hall h 59 Charles Field
" Raymond G bds 77 Park
" Stephen C h 118 Jenkins
" Walter elevatorman rms 10 Beacon av
" William T asst prof B U h 13 John
HASTY see HASTIE
Haswell Carrie Mrs h 974 Broad
" Helen L h 132 Doyle av
" Joseph A carpenter h 104 Mawney
" Mabel clerk 162 Clifford bds 974 Broad
Haszard Ellen widow Edwin F h 42 Park
" Susan h 12 Chapin av
" see also HAZARD
Hatch Arthur E engineer 1004 Turk's Head bldg h 380 Lloyd av
" Benjamin T real estate rms 281 Pine
" Helen A clerk 1469 Broad bds at Lakewood
" Percival W precious stones 56 Pine 6th floor h at Riverside
" Vinal F salesman h 104 Adelaide av
" Walter E salesman h 5 Daboll
" Walter H carpenter h 1093 Elmwood av
" Walter J floor mgr 170 Weybosset bds 1093 Elmwood av [Brook
" Willard T mechanical engineer B & S h 416
" William H buyer 243 Westminster
" Willis H teacher Technical High school h 122 Miller av

PROVIDENCE PUBLIC MARKET CO. *Leaders in Economic Distribution of Food*

Hatcher T G elevatorman 243 Westminster
Hatchfield Geo W salesman h 260 Benefit
Hatchman Emma widow Robert bds 81 Woodward rd
" Herbert E pastor Roger Williams Baptist church h 81 Woodward rd
Hatfield Lawrence S clerk 826 Industrial Trust bldg h 14 Bend
" see HADFIELD
Hathaway Addie F Mrs h 314½ Cranston rm 31
" Abbie A died Oct 14 1917
" Alfred H jeweler h 185 Lester
" Alice B Miss h 246 Adelaide av
" Alice M B nurse rms 115 Waterman
" Allyce E widow Howard E clerk B & S bds 141 Roger Williams av
" Arthur B pres 36 Burgess h at Edgewood
" Beatrice L steno 15 Westminster rm 512 bds 185 Lester
" Charles E rem to Greenville Mich
" Charles S jeweler h 111 Waverly
" Clara W widow William A h 59 Bogman
" Clarence E cigarmaker h 120 Congdon
" Dorothy F music teacher (piano) 157 Vinton bds do
" Edwin C bds 236 California av
" Elias E (Horton Grocery Co) 360 Elmwood av bds 246 Adelaide av
" Frank P driver bds 81 Logan av
" George A engraver 151 Pine h 66 Babcock
" George Edgar Rev pastor Westminster Unitarian church h 125 Adelaide av
" George H foreman 23 Acorn h 157 Vinton
" George W asst treas 243 Westminster h 27 Pembroke av [Adelaide av
" George W, Vineyard-st grammar school h 100
" Harriet M teacher Classical High school h 246 Adelaide av [S Auburn
" Harry S teller Merchants National Bank h at
" Helen M clerk bds 66 Babcock
" Henry B concreter and roofer 48 Wilson h do
" James T supt 100 Richmond h 687 Broad
" Jesse P (U S A) bds 111 Waverly
" John jeweler rms 47 Chestnut
" John mason rms 405 Pine
" John A apprentice bds 66 Babcock
" Lena rem to Warren
" Leonard machinist rms 287 Washington
" Levi S bookkeeper h 94 Superior
" Manuel clerk R R freight h at Cranston
" Mary E fancyworker bds 97 Blackstone boul
" Mildred G steno 19 Journal bldg bds 157 Vinton
" Nathaniel G foreman h 427 Public
" Norman R asst sec and treas B & S R I Commercial School h 26 Portland
" Raymond W salesman 79 Westminster h at Edgewood
" Robert L painter h 444 Public [don
" Robert W asst to pres 23 Acorn bds 26 Cong-
" Roger I salesman 70 S Main rms 439 Pine
" Ruth B teacher bds 246 Adelaide av
" Susan A widow John M h 595 Angell
" William A treas 36 Burgess h at Edgewood
" William R patternmaker h 55 Algonquin
Hathaway's Warren Express 73 Page
Hatten Helen R clerk bds 9 Flora
" James laborer h 9 Flora
" Matthew J salesman bds 9 Flora
Hatton Arthur J asst supervisor Butler Hospital h 152 Pitman
" Christopher J clerk h 28 Ninigret av
" Francis sign painter h 101 Chester av
" George F, B & S h 20 Esten
" Helen V clerk B & S bds 481 Public
" Helena Mrs clerk h 43 Carter
" James T laborer h 102 Lester
" Mary W clerk B & S bds 481 Public
" R Marion freight agt 446 Eddy h 43 Carter
" William clerk 243 Westminster h 481 Public
" William F laundryman h 344 Rugby
Haubenreiser Otto baker 286 Smith h do
" Wm F (U S N) bds 286 Smith
Hauck Frederick W (Ellis & Hauck) architects and engineers 515 Howard bldg h at E Providence
Haugen Henry foreman 14 Blount h 25 Harriet
" Paul jeweler h 126 Homer [126 Homer
" P Mrs dressmaker 268 Westminster rm 10 h
Haughey Charles foreman h 519 Plainfield
" see also HOBY and HOYE
Hauke Emil dressertender h 58 Cumerford
Haun Paul C loomfixer h 72 Woodward rd
Haunch Joseph G real estate 17 Exchange rm 406 h 832 Smith
Haupt Lilly bds 182 Veasie
" Marion P Mrs bds 79 Pocasset av
Hauptman Jacob upholsterer 22 Broad bds 14 Benefit [ham
Hausenstin Charles metal spinner bds 107 Bridg-
" Wilhelmina widow Hubert h 103 Whitmarsh
Hausman Mary clerk 380 Westminster
Haven Bros (Francis E and Thomas P) real estate 507 Industrial Trust bldg
" Charles rms 45 Mathewson
" Francis E (Haven Bros) h 147 Clarence
" Henry F, B & S h 127 Calverley
" James H night lunch h 434 Valley [av
" John bailiff 305 Federal bldg h 182 Academy
" John P bds 182 Academy av
" Thomas P (Haven Bros) h 217 Regent av
" Thomas P jr bds 217 Regent av
" Walter B clerk Merchants National Bank h at Cranston [rd
Havens Charles E bank accountant h 32 Overhill
" Edith L polisher bds 248 Carpenter
" Edward A asst cashier Mechanics Nat Bank h at Pawtuxet
" Frank L rem to Pawtucket
" George H druggist h 8 Beacon av
" Lillian F Mrs dressmaker h 248 Carpenter
" Mary E widow Joseph H bds 140 Oxford
" Raymond music teacher 509 Westminster rm 54 h at Boston Mass
" William G flagman bds 248 Carpenter
Haver Mathias S pastor Norwegian M E church h 332 New York av
Haverly Cora E typist R I Hospital Trust Co bds 38 Ruggles [Ruggles
" Ellis money clerk Adams Express Co h 38
Haverty Martha Mrs h 66 Elm
" Thomas clerk 93 Weybosset
" Thomas F chef h 56 Pond
Havey Marion F bookkeeper 90 Pine bds at Pawtucket [Pawtucket
" William salesman 403 Turk's Head bldg h at
Hawcroft Walter stock clerk h 34 Thurston
Hawes Alfred K died Sept 7 1917
" Arthur conductor h 37 Daniel av
" Carrie P (Narragansett Card Co) 131 Wash rm 206 h at Pawtucket
" Charles L died Aug 13 1917
" Earl P dentist 248 Weybosset h 37 Marlborough av [Pawtucket
" Edmond A mgr 131 Washington rm 206 bds at
" Edward J laborer bds rear 48 Walling
HAWES ENGRAVING CO electrotypers and engravers 212 Union—See page 1113
" Hannah widow Michael h r 48 Walling
" Helen A steno 307 Dean bds 25 Redwing
" James A mgr Hawes Engraving Co 212 Union h 25 Redwing
" Lyslie M h 428 Pine
" Michael J laborer bds rear 48 Walling
" Willard M bookkeeper 52 Aborn bds at Cranston [Hillwood
Hawken Harry salesman 206 Elmwood av h 37
Hawker Frank molder h 790 Westminster
" Harry molder h 361 Chalkstone av
Hawkes Abbie J widow Philo P h 1177 Elmwood av [at Edgewood
" Allen E, Governor's messenger State House h
" Catharine J widow David B h 20 Autumn
" Charles E physician 355 Thayer h do
" Charles W student h 246 Sumner
" David chef 20 Eage h 31 Norwich av
" Dennis J delivery clerk h 9 Hannah
" Enos R asst mgr 738 Westminster h 50 Harvard av
" J Grant h 94 Oak
" Mary A widow John bds 53 Grand View
" Mary A widow John bds 21 Pomona av
Hawkins Agnes V phone opr bds 833 Atwells av
" Albert jeweler h 155 Public
" Annie E widow Thomas J h 191 Nashua
" Archie R jeweler h 11 Tanner
" Arnold T salesman 73 Dyer h at Edgewood
" Benjamin A promoter h 373 Benefit
" Benjamin C salesman h 18 Arch
" Catherine widow Joseph bds 59 Whittier av
" Charles B, Home for Aged Men and Aged Couples
" Charles E finisher h 114 Laban
" Charles S clerk rms 313 Wash [rm 29
" Christopher A disinfectants h 318A Cranston
" Clarence M foreman h 857 Eddy
" Costello I h 54 Canton
" Earle W chauffeur bds 366 Adelaide av
" Edith Mrs rem to Pawtucket
" Edith S clerk 20 Market sq bds 141 Berkshire

Hawkins
" Edward watchman American Enamel Co h at Arlington
" Effie J Miss h 507 Broadway
" Ellen E bds 191 Nashua
" Esther M phone opr bds 833 Atwells av
" Everett E carrier North P O h at N Prov
" Florence M phone opr Journal bds 97 Kenyon
" Foster porter bds 150 Lockwood
" Frederick E teacher Classical High school h 94 Lexington av
" Gala E bookkeeper bds 373 Benefit
" George bds 133 Roosevelt
" Grace I phone opr Cross st bds 141 Berkshire
" Harold driver 5 Crawford sq
" Harold H jeweler h 42 Park
" Helen W phone opr bds 833 Atwells av
" Henry laborer h rear 35 Warner's lane
" Henry H laborer h 361 Plain
" Herbert C rem to Lakewood
" Howard D lumber surveyor h 232 Camp
" Jennie S Mrs dressmaker h 397 Pine
" John machinist h 13 Division
" John B died May 17 1917
" John F machinist h 210 Point
" John H machinist h 141 Berkshire
" Joseph F laborer h 8 Boyd [Cypress
" Joseph F physician 114 Westminster h 145
" Joseph T coppersmith h 91 Whittier av
" Lena M steno 150 Niagara bds at Cranston
" Lewis E, Y M C A executive (U S A) h 264 Gano
" Lottie L clerk bds 102 Sassafras
" Louis T h 169 Waterman
" Lulu B widow Frank h 150 Lockwood
" Lydia M clerk 91 S Main bds 141 Berkshire
" Martha J teacher Thurbers-av school h 241 Thurbers av
" Mary J widow Amos M died May 26 1917
" Maud A steno 315 State House bds at Pawtucket
" Maud E clerk 21 Stevens bds 141 Berkshire
" Megdu D steno B & S bds 373 Benefit
" Michael W teamster h 381 Orms
" Myron H provisions 165 N Main h 618 Smith
" Orlando W treas Ettlinger Mfg Co h 264 Lenox av
" Patrick F died Jan 1 1917
" Philip O Mrs h 109 Brown
" Ralph L clerk bds 857 Eddy
" Robert B h 344 Thayer
" Robert E machinist bds 141 Berkshire
" Roy O (U S A) bds 344 Thayer
" Sarah widow William H bds 36 Potter's av
" Sarah E bookkeeper bds 141 Berkshire
" Sarah J widow Albert A h 97 Kenyon
" Theodore T clerk Gorham's bds 246 Dudley
" Thomas teamster rms 184 Friendship
" Thomas F driver Adams Ex bds 8 Boyd
" Thomas W cook h 102 Sassafras
" William barber h 35½ Warner's lane
" William D h 76 Barrows
" William F hoseman Hose 20 h 781 Manton av
" William I clerk 228 Butler Exchange bds 26 Alverson av
" William W jr h 26 Alverson av [Rumford
Hawkinson Gustave V foreman 7 Eddy h at
HAWES see HAWKES
Hawksley Albert E chauffeur h 28 Lincoln av
" Arthur E driver bds 28 Lincoln av
" Augustus F clerk bds 19 Frederick
" Cyril rem to Johnston
" Frederick A clerk B & S h 19 Frederick
" George H knitter h 24 Oldham
" Joseph laborer h Lincoln av bey Grotto av
" Marion E widow William h 382 Knight
" Nellie monotype opr 45 Richmond h at Johnston
" Samuel knitter h 15 Oldham
" Thomas G bds 894 Eddy
" Walter knitter bds 155 Somerset [dale
" Willard E clerk 301 W Exchange h at Center-
" William J knitter h 106 Barrows
Hawksworth Albert, B & S bds 134 Benefit
Hawley Annie W Mrs cashier h 2 Providence
" Frederick W, B & S h 85 Ayrault
" George A clerk bds 102 Potter's av
" George B druggist rms 80 Chestnut
" George W engineer h 1283 Eddy
" Grace R bookkeeper 353 Prairie av bds 201 Potter's av
" Mary Mrs dressmaker rms 80 Chestnut
" Persis M clerk bds 201 Potter's av
" Persis S widow William G h 201 Potter's av
Haworth Alice bookkeeper 89 Weybosset bds 25 Seventh
" Benjamin machinist h 25 Seventh
" Richard mgr 130 Fountain h 112 Slater av
Hawryluk Michael laborer bds 94 Bogman
Hawthorne John A prosecuting agt S P C A 17 Exchange rm 203 h 280 Union av
" S Raymond rem to Boston Mass
" William L (U S N) bds 53 Verndale av
Hawxhurst Osmond B (Law & Hawxhurst) gas and electric fixtures 102 Pine h 15 Marlborough av [Longmeadow
Haxton Frank M asst buyer 176 Weybosset h at
" John McL janitor h 2 Pearl
" John M machinist bds 2 Pearl
Hay James S police station 6 bds 15 Claverick
" Jennie G clerk 509 Westminster rm 51 bds at Oaklawn
" Leslie M salesman h 169 Killingly
" Robert machinist h 24 Sussex
" Robert E (U S N) bds 23 Temple [sex
" Robert H foreman 168 Berkshire bds 24 Sus-
" Robert W plumber 261 Smith h at Fruit Hill
" Royal B clerk P O bds 24 Sussex
" Wendell E clerk 802 Grosvenor bldg bds at Central Falls
" William C clerk bds 23 Temple
" William Howe motorman bds 24 Sussex
" William S foreman 69 Point h 23 Temple
" see also HEY and HAIGH
Hayberg Charles h 57 Hilton
" Edwin rubberworker bds 57 Hilton
" Herman clerk bds 57 Hilton
Hayden Alice S teacher Bridgham grammar school bds 7 Brighton
" Annie Miss h 16 Magdalene
" Annie I Miss h 41 Joslin
" Charles A laborer h 64 Salem
" Daniel, Gorham Co bds 16 Magdalen
" Edward molder bds 57 Park
" Edward F clerk 85 Putnam bds 41 Joslin [av
" Eleanor editorial dept Journal bds 15 Grotto
" Elizabeth bds 125 Mitchell
" Ella F widow Edwin E bds 160 Taber av
" Fanny D widow Daniel F h 15 Grotto av
" Frank laborer h 11 Constitution
" George W jeweler bds 26 Lauriston
" James mgr 98 Weybosset bds 114 Calverley
" James E clerk Adams Ex h at Cranston
" Jennie bookkeeper bds 125 Mitchell
" John J salesman bds 125 Mitchell
" Luke A jeweler h 55 Pekin
" Luke P police station 1 h 125 Mitchell
" Margaret A steno 303 Canal h 7 Brighton
" Margaret T nurse bds 125 Mitchell
" Marie A dressmaker bds 155 Briggs
" Mary Miss h 16 Magdalene
" Mary A widow Peter L rem to Boston Mass
" Michael, Gorham's bds 16 Magdalene
" Michael J roofer h 28 Tuxedo av
" Richard J machinist h 54 Nashua
" Ruth teacher bds 56 Brownell
" Thaddeus J (T F & T J Hayden) h at N Prov
" Theresa widow Edward h 125 Mitchell
" Thomas F rem to Pawtucket
" T F & T J (T J Hayden) stationers 92 Weybosset
" Walter H toolmaker h 26 Lauriston
" Winifred rem to Edgewood
" see also HEYDON [wood
Hayes Albert E physician 198 Broad h at Edge-
" Anastasia M clerk B & S bds 16 Osborn
" Anna widow Edward bds 202 Harrison
" Annie T widow Michael E h 54 Taylor
" Arthur E clerk bds 54 Taylor
" Bertha G clerk bds 292 Elmwood av
" Bridget Mrs h 129 Thayer apt 11
" Charles Mrs died Oct 17 1917
" Colin C jeweler h r 196 Harrison
" Daniel foreman h 73 Armstrong av
" Edward T com trav h 259 Washington
" Eliza P Mrs teacher Greeley-st kindergarten bds at Longmeadow
" Ernestine E h 35 Cottage
" Frank T cabinetmaker bds 21 Burgess
" Frederic lawyer 1004 Union Trust bldg rms 64 College
" George rem to N Y city
" George A rubberworker h 202 Harrison
" George M rem to N Y city
" Helen L cashier bds 73 Armstrong av
" Helen V dressmaker bds 16 Osborn [Bristol
" Henry W lawyer 1020 Grosvenor bldg h at
" Hugh rem to Foster [do
" Ida seamstress Providence City Hospital bds

Hayes
" Isaac boilermaker h 88 Bogman
" James bds 31 Sheldon
" James porter 37 Canal h 92 Pond
" James J carpenter bds 16 Osborn
" John h 75 Lockwood
" John F clerk 366 Eddy h at Cranston
" John J asst supt 290 Westminster rm 604 h 382 Prairie av [ell
" John J farm hand Dexter Asylum h 154 How-
" John J sub carrier P O h at E Providence
" John R chauffeur h r 66 John
" John T clerk h 52 Nolan
" John T clerk h 167 Transit
" Joseph F clerk M & M T Co h 302 Public
" Joseph J usher Majestic theatre bds 167 Transit [Armstrong av
" Julia E stenographer Butler Hospital bds 73
" Louise K clerk 244 Westminster bds 312 Wickenden
" Mabel clerk 191 Westminster
" Mae E teacher piano 444 Broadway bds do
" Margaret Mrs dressmaker 1038 Chalkstone av h do [73 Armstrong av
" Margaret M teacher Webster-av school bds
" Mary widow William h 444 Broadway
" Mary widow William b 294 Douglas av
" Mary A widow John h 17 Dove
" Michael J sec 33 Exchange pl h 680 Hope
" Patrick paver h 57 Camden av
" Patrick paver bds 457 Smith
" Patrick F h 1038 Chalkstone av
" Peter S engineer h 108 Wickenden
" Samuel rem to New York city
" Thomas farm hand Dexter Asylum bds do
" Thomas, Gorham's rms 75 Bassett
" Thomas laborer h 180 Richmond
" Thomas operative rms 699 Harris av [set
" Thomas F asst mgr 307 Broad h 149A Somer-
" Timothy machinist h 21 Burgess
" William, B & S rms 24 Broad
" William Henry h 16 Osborn
" William J chauffeur h 348 Thurbers av
" Willis S agt 1394 Pine h 1 Jillson
" see also HAYS and HAIGH

Hayford Ellen dressmaker rms 22 Halsey
Hayhurst Jacob machinist h r 161 Douglas av
" James laborer h 10 Illinois [Maple
" Nettie O Mrs bookkeeper 58 Snow rms 47
Hayman Isaac tailor h 33 Lydia
" Louis jeweler bds 14 Pratt
" Louis machinist bds 11 Lippitt
" Louis picture frames and mirrors 62 Charles bds 11 Greene
" Matthew (What Cheer Tailoring Co) 107 Westminster rm 1 h 294 New York av
" Ralph W physician 672 Broad h 11 Marlborough av
" Soloman clerk 62 Charles h 7 Hewes
Haymes Brook bds 84 Pocasset av
" Hiram bds 84 Pocasset av
Haynes Abbie Mrs h 265 Dean
" Abbie A widow Dennison J bds 264 Cypress
" Adelbert O (Haynes & Co) h at Lakewood
" Adella L office asst 254 Washington bds do
" Agnes Mrs h rear 10 Benton
" Charles A (Haynes & Son) h 38 Kenwood
" Charles E supt 299 Carpenter h 295 do
" Clarence W enlisted U S N
" Esther E clerk B & S bds 229 Pine
" Eva boxmaker bds 573 Potter's av
" Herbert druggist 159 Broadway h 264 Cypress
" Sales Agency automobiles 153 Broad
" Samuel porter bds 41 A
" William operative bds 100 Hartford av
" William A stencil cutter 75 Westminster h at Lakewood
" & Company (A O Haynes) rubber stamps &c 75 Westminster rms 4-5-6
" & Son (Chas A) printers and rubber stamps 277 Cranston
" see also HAINES and HANES [ling av

Hays Edward T clerk Atlantic Mills h 133 Ster-
" George A artist 19 College rm 42 bds 171 Williams
" John H painter h 171 Williams
" Thomas J (U S A) bds 171 Williams [ly
Haytaian Aram clerk 54 Chestnut bds 119 Waver-
" Asadoor O grocer 265 Charles h 244 do
" James grocer 261 Charles h 244 do
" Karekin fruit 155 Pine h 327 Pearl
" Michael laborer rms 244 Charles
Hayward Albert S (Hayward Rubber Co) 85 Washington h 10 Langham rd
" Albert W asst mgr 140 Fountain bds Y M C A

Hayward
" Annie F Mrs h 36 Division
" Catherine Mrs rms 17 Broad
" Charles W machinist bds 7 Avon
" Chester M clerk 274 Veazie h 127 Langdon
" Clara A h 10 Langham rd
" Edward G manager 53 Mathewson h 224 Armington Edgewood [wood
" Emeline B bookkeeper R I Hospital h at Nor-
" Frank inspector B & S h 18 Illinois
" Frederick W porkpacker h 196 Waverly
" George Y bookkeeper Manville Co Chamber of Commerce bldg bds 194 Daboll
" Gilbert F clerk Journal rms 274 Benefit
" Harold W (U S A) h 200 Laban
" Harry A clerk 16 S Water h 158 W Clifford
" Harry A W clerk B & S h 11 Grotto av
" Henry A h 55 Hammond
" Joseph, Gorham's h 190 Colfax
" J Earl h 242 Waterman
" Mary E widow William C bds 200 Laban
" Nelson B inspector B & S bds 18 Illinois
" Norman W gen mgr National Life Ins Co 502 Turk's Head bldg h 192 Laurel av
" Ralph E dentist 25 Conrad bldg h 182 Everett av
" Ralph D foreman h 33 Ninth
" Rhoda bookkeeper bds 186 Transit
" Richard bds 1216 Broad
" Roy chauffeur h 237 Jewett

HAYWARD RUBBER COMPANY Inc rubber goods etc 85 Washington—See page 1238

" Thomas W bds 194 Daboll
" Walter editorial rooms Journal h at Wickford
" William H sec 55 Canal h 144 Medway
" W F porter 244 Weybosset bds 6 Spring
" see also HEYWOOD

Haywood George W conductor h 1001 Eddy
Hazard Albert F conductor N Y, N H & H R R h at E Providence
" Alice widow William R bds 468 Plainfield
" Albertus W (A W Hazard & Co) 77 Wash rm 204 h at Allenton
" Aline P bds 197 Harrison
" Amos W (A W Hazard Tourist Co) h 118 Mitchell
" Andrew G (A W Hazard & Co) 77 Washington rm 204 h at Allenton [rm 312
" A W Tourist Co ticket agent 171 Westminster
" A W & Co (Albertus W, Andrew G) dye stuffs 77 Washington rm 204
" Catherine T Miss h 459 Broadway
" Charles C died Feb 15 1917
" Charles S supt B P Clapp Ammonia Co h 112 Ohio av
" Cotton Co 26 N Main
" Daniel M (U S A) rms 189 Dexter
" Dorothy M stenographer 26 Custom House st rm 3 bds at Auburn
" Edna saleswoman 275 Westminster bds 602 Academy av
" Eliza T Mrs h 22 Centennial ct
" Elizabeth dressmaker h 506 Public
" Elizabeth Mrs h 318A Cranston rm 21
" Ella F widow Eugene F h 391 Friendship
" Elmer E asst cashier R R freight h at Auburn
" Etta E housekeeper 459 Broadway
" Eugene F died May 10 1917
" Francis F carpenter h 22 Centennial ct
" Frank B real estate and insurance 638 Industrial Trust bldg h 580 Academy av
" Franklin G (Boston Box Lunch) 109 Wash h 212 Lockwood
" George chauffeur h 51 E Manning
" George B treas Anderson Candy Co 2, 4 and 6 Arcade 190 Mathewson office 72 Orange b 120 Peace
" George C salesman 12 Dudley h 92 University av
" George F chauffeur h 51 E Manning
" Gwendoline G teacher Willard-av kindergarten bds 197 Harrison
" Gytha M widow John R h 93 Cranston
" Hannah M widow Walter G h 80 Benedict
" Helen L steno 206 Wash bds at Auburn
" Henrietta nurse Providence City Hospital b do
" John E clerk 35 S Main h 71 Sampson av
" John L clerk B & S b 506 Public
" J Gordon salesman 95 Pine h at Edgewood
" J Louis clerk bds 506 Public
" Lauriston H treas 26 N Main h 89 Waterman
" LeRoy T rem to Brooklyn N Y
" Lester stamper bds 93 Cranston
" Lewis P jr h 160 Wendell
" Lovinia Miss h 423 Washington

Hazard
" Luke F died April 25 1917 [Couples
" Marenus H, Home for Aged Men and Aged
" Margaret nurse R I Hospital bds do
" Maria V bds rear 580 Academy av
" Mary Miss h 193 Congress av
" Mary widow Luke h 20 Sheldon
" Mary A seamstress bds 459 Broadway
" Mary A widow Daniel h 79 Warren
" May R clerk 156 W Exchange bds at Cranston
" Mildred A musician bds 197 Harrison
" Nellie D widow Cornelius W h 151 Parade
" Robert rem to Cranston
" Rowland G died Jan 23 1918
" Sarah E widow J Bowers h 433 Cranston
" S Gertrude bookkeeper B P Clapp Ammonia Co bds 112 Ohio av
" S Lula widow Amos W h 197 Harrison
" Virginia teacher mandolin 212 Union rm 306 bds 120 Peace
" Walter salesman 243 Westminster
" Walter teamster h 122 Burnside
" Walter G designer h 40 Prairie av
" William B florist 524 Academy av h 602 do
" William O salesman 1155 Westminster h at Arlington
" Wm R fireman h 30 Bridgham
" see also HAZZARD

Hazatt Joseph clerk rms 225 Pine
Hazeldone Claude H salesman 297 Weybosset h 439 Reservoir av
Hazelhurst Thomas P rem to Cranston [16
Hazelton Charles E salesman h The Minden suite
" Charles I conductor h 1084 N Main
" William F gen agt 19 Journal bldg h 62 University av
Hazelwood Leora B Mrs h 56 Farragut av
Hazen William P h 552 Hope
Hazlehurst Charles overseer h 200 Webster av
Hazman Jacob jeweler h 30 Robinson
Head F Mrs photographer 244 Weybosset bds 175 Amherst
" George H clerk 15 Chaffee b 422 Broadway
" John J liquors 15 Chaffee h 422 Broadway
" John J jr conductor h 175 Amherst
" Joseph P laborer h 70 Bowdoin
" Maria Miss h 74 Appleton
" Thomas F helper bds 422 Broadway
" William I steno 661 Westminster rm 16 bds 422 Broadway
Headley Alice Mrs musician bds 1331 Eddy
" John baker h 39 Gilmore
" John W musician bds 39 Gilmore
" Robert baker h 1331 Eddy
" Robert jr clerk bds 1331 Eddy
" William chauffeur h 99 Sorrento
Heafey Bridget S widow David h 24 Walling
Heagney James B teamster 33 Exchange pl h 1 Matilda
Heal Laura C Miss h 20 Medway
" Lillie V Mrs h 79 Ship
Heald Charles T woolsorter h 165 Lowell av
" Elizabeth bookkeeper 9 Calender 3d floor bds 13 Terrace av [rm H
" Hat Works hat bleaching 103 Westminster
" Herbert (Heald's Hat Works) h 435 Morris av
" Herbert S mgr 103 Westminster rm E bds 435 Morris av
" John rubberworker h 13 Terrace av
" Ora rem to Pawtucket
Healey Agnes h rear 17 Polk
" Agnes widow Peter J h 224 Prairie av
" Alice A Mrs h 135 Gano
" Anna F milliner bds 409 Smith [Warren
" Anna M steno 604 Union Trust bldg bds at
" Anna V waitress h rear 17 Polk
" Bernard P pedler h 82 Cross
" Bessie nurse St Elisabeth's Home
" Bridget widow James h 177 Chapin av
" Catharine Miss h 14 Balch
" Catharine widow James h 15 Rangeley av
" Catharine A widow Thomas P h 80 Wadsworth
" Catherine bds 32 Cypress
" Catherine Mrs h 66 Charles
" Chester A clerk 38 Westminster
" Daniel J agent 43 Sabin bds 26 Wyatt
" Edward blacksmith h 10 Studley
" Edward rubberworker bds 134 Willow
" Edward F shipper 91 Broadway h 47 Hope
" Edward J salesman bds 88 Comstock av
" Elizabeth widow h 136 Courtland
" Ellen A h 61 Grand View
" Frederick D grocer 17 Fuller b 58 Linwood av
" Frederick J (Happyland Novelty Shop) 25 Empire h 17 Farragut av

Healey
" George A clerk 372 Westminster bds 88 Comstock av
" George W driver bds 168 Bridgham
" Hannah housekeeper 5 Western
" Hattie L Mrs h 220 Friendship [stock av
" Helen G clerk 244 Westminster bds 88 Com-
" Helen V teacher America-street Primary school bds 215 Regent av
" Hope M bookkeeper bds 409 Smith
" Irene C steno bds 94 Camp
" Isabel L clerk 20 Market sq bds 98 Providence
" Isabelle A widow Joseph S h 113 Parade
" James driver bds 89 Abbott
" James jeweler h 119 Elm
" James jr jeweler bds 119 Elm
" James A, Gorham's h 134 Willow
" James F bds 177 Chapin av
" James H bds 12 Andrews
" James H fireman h 8 Wayne
" James H janitor h 89 Abbott
" James J mason rear 168 Point h do
" James N bookkeeper bds 409 Smith
" James P clerk h 64 Sorrento
" John h 409 Smith
" John chauffeur bds 93 Hudson
" John laborer bds rear 416 Harris av
" John opr bds 66 Charles
" John variety 1039 Westminster
" John A janitor h 165 Plain
" John D laborer h 26 Wyatt
" John F polisher h 192 Messer
" John G salesman 322 Broad bds 2 Caroline av
" John H upholsterer h 192 Hanover
" John J adv mgr rem to New York city
" John J physician 641 Cranston h do
" John J refiner h 19 Balch
" John J rubberworker h 171½ Hudson
" John L chauffeur bds 192 Messer
" John W machinist h rear 416 Harris av
" Joseph rubberworker bds 12 Andrews
" Joseph salesman 243 Westminster
" Joseph (U S N) h 78 Borden
" Joseph jr clerk 53 Weybosset h 144 Holden
" Joseph C h 138 Bridgham
" Joseph S clerk bds 94 Camp
" Josephine bookkeeper bds 80 Wadsworth
" Lawrence D clerk Adams Ex h 88 Comstock av
" Lawrence L theatrical man h 88 Comstock av
" Leo clerk bds 192 Messer [Providence
" Leonard E sec 705 Westminster rm 43 h at E
" Louisa widow rms 289 Pine
" Loretta D bookkeeper bds 409 Smith
" Mae phone opr bds 89 Abbott
" Mae J operative bds 192 Hanover
" Margaret h 157 Dodge
" Margaret widow Michael bds 197 Tenth
" Margaret J knitter bds 88 Comstock av
" Margaret T widow Peter H h 88 Comstock av
" Mary A Miss h 12 Andrew
" Mary A sewer bds 177 Chapin av
" Mary A widow Edwin bds 53 Woodbine
" Mary C clerk bds 93 Hudson
" Mary E clerk h 12 Andrew
" Mary E Mrs h 35 Woodmont
" Mary F widow William F h 93 Hudson
" Mary J clerk bds 80 Wadsworth
" Mary J widow Jeremiah h 29 Akerman
" Matthew J mgr 207 Weybosset h 19 Oldham
" Michael fireman h 55 Sears av
" Michael gardener h 31 E Transit
" Michael F clerk R R freight h 8 Bowditch pl
" Michael J wireworker bds 9 Marvin
" Michael P molder h 587 Potter's av [Smith
" M Josephine teacher Charles-st school bds 409
" Nancy T bds 224 Prairie av
" Nettie E Mrs bds 124 Whitehall
" Patrick h 188 Chapin av
" Patrick clerk 69 W River h at Riverside
" Patrick plasterer bds 65 Meeting
" Patrick F h 641 Cranston
" Philip J chauffeur bds 136 Courtland
" Rose B forewoman bds 224 Prairie av
" Sarah S bds 53 Woodbine [bridge av
" Stella B teacher Atwells-av school h 49 Bain-
" Theresa H phone opr 15 Bough bds 93 Hudson
" Thomas chauffeur bds 136 Courtland
" Thomas laborer bds r 416 Harris av
" Thomas sketchmaker h 53 Woodbine
" Thomas E died March 13 1917
" Thomas F police station 3 h 116 Waldo
" Thomas G molder bds 177 Chapin av
" Thomas S jeweler bds 53 Woldbine
" William A blacksmith h 9 Marvin
" William C foreman 355 Harris av h 681 do

Healey
" William F clerk bds 93 Hudson
" William F filecutter bds 192 Hanover
" William J silver polisher h 326 Washington
" Winifred E fitter bds 224 Prairie av [Arcade
Healey's Millinery Store (Mrs A O Boucher) 43
Healis Herbert B auto repairer h 531 Washington
" James P cooper bds 39 Ninigret
" Nelson E plumber h 12 Booth lane
Healy Alvinsi E clerk bds 98 Providence
" Anna cook bds 5 Western
" Anna L stenographer bds 32 Cypress
" Charles laborer bds 5 Thayer
" Charles J insurance h 59 Pond [av
" Elisabeth widow Thomas W b 242 Thurbers
" Frank lawyer 1001-1002 Turk's Head bldg h 196 Bowen
" Frank H salesman h 25 Elma
" George A died Feb 23 1917
" George H, B & S h 379 Public
" Helen M clerk bds 1 Palmer [marsh
" James H clerk 87 Weybosset rm 41 h 74 Whit-
" James P h 20 Ford
" Jeremiah laborer h 95 E George
" Jessie B steno 801 Grosvenor bldg bds 98 Providence
" John news stand 1039 Westminster h 677 do
" John B physician bds 32 Cypress
" John F rem to Valley Falls [Whitmarsh
" L Clare teacher Vineyard-st school bds 74
" Margaret widow Timothy h 32 Cypress
" Margaret H attendant 309 Butler Exchange b 32 Cypress
" Marion A Mrs h 117 Lockwood
" Martha B widow George A b 98 Providence
" Mary A Mrs forewoman 4 Blount h 45 Lenox av
" Mary A widow Thomas h 1 Palmer
" Mary G cashier bds 1 Palmer
" Michael J carpenter h 5 Western
" Myrtle E bds 379 Public
" Patrick jeweler bds 5 Western
" Patrick J machinist h 69 Eighth
" Peter J egg tester 73 Dyer h 61 Daxter
" Roscoe E counterman h 66 Alverson av
" Sarah F Miss h 256 Union av
" Thomas F clerk bds 32 Cypress
" Thomas J plumber 173 Washington h 19 Polk
" Timothy J deputy collector Internal Revenue office bds 32 Cypress
" Vincent A clerk h 1 Palmer
" Wallace S jeweler h 117 Lockwood
" Walter laborer rms 36 N Main
" Welcome T jeweler bds 117 Lockwood
" William T bookkeeper Nat'l Exchange Bank h 93 Hudson [HELEY
" see also HEALEY HELIE HEELEY HALEY and
Heaney Catharine T dressmaker h 107 America
" Edward W clerk 209 Westminster h at Berkeley
" Michael H laborer h 2 Allen's av
" see also HANEY HEENEY [av
Heanue Bridget E widow Thomas E h 649 Harris
" James P auto repairer b 649 Harris av
" Thomas W at bleachery bds 649 Harris av
HEANY see HEANUE
Heap Alstead rem to Pawtucket
" Fred fireman 243 Westminster
" George H piano tuner 385 Westminster rm 12 rms 198 Broad [Lorraine av
" James E dentist 425 Grosvenor bldg h 78
" Mabel E steno bds 23 Calla
" Sarah E widow Hargreaves b 78 Lorraine av
Heaphey Juliet steno bds 77 Pearl
Heaphy Anna M cashier 1890 Westminster bds 216 River av
" Elisabeth milliner bds 24 Walling
" John molder h 91 Goddard
" Joseph A chauffeur 400 Weybosset bds 216 River av
" Juliette S steno 105 Elmwood av bds 77 Pearl
" J Edmund sign painter bds 91 Goddard
" Mary C clerk 43 Sabin bds 91 Goddard
" Michael A molder h 216 River av
" Nora timekeeper bds 216 River av
" Walter D (U S A) bds 91 Goddard
HEARD see HIRD and HURD
Hearn Daniel laborer h 8 Frank
" Daniel jr clerk 226 Plain bds 8 Frank
" George E died Nov 28 1917
" James jeweler bds 245 Lockwood
" Joseph helper bds 6 Frank
" Lillie widow George E h 27 Carter
" Margaret widow James bds 245 Lockwood
" Mary A Mrs dressmaker h 6 Hylestead
" Timothy A bds 54 Wilson

Hearn
" Walter J salesman 208 Weybosset h at Auburn
" see also AHEARN HURN O'HEARN and O'HERN
Hearne George signpainter 176 Weybosset h at Johnston
Hearon James H inspector h 260 Tookwotton
" William laborer h 532 Chalkstone av
" William porter 155 Canal h 153 Chalkstone av
" see also HERON
HEARST see HIRST and HURST
Heary James H jeweler h 95 Ruggles
" Joseph C toolmaker bds 11 Inkerman
" Mary A phone opr 112 Union b 11 Inkerman
" Peter E jeweler h 25 Ruggles
" Susan widow James h 11 Inkerman
Heath Annie O h 53 Wesleyan av
" Archie studio mgr 1100 Elmwood av h 103 Broadway
" Charles porter bds 54 W Friendship
" Clark H electrician h 351 Montgomery av
" Constance jeweler bds 37 Brownell
" Florence L bds 786 Elmwood av
" Francis E sec and treas Williams & Anderson Co 23 Broad h 255 Waterman
" Frank engineer h 1 Michigan av
" George R 57 Eddy h at Pawtucket
" Gertrude clerk bds 786 Elmwood av
" Harry chaser h 786 Elmwood av
" Harry I clerk Atlantic Mills b at E Providence
" Howard teamster bds 8 Graves lane
" Ida M widow Charles L h 226 Oakland
" Jesse R expressman h 19 Pacific av
" Joseph H (U S A) bds 37 Brownell
" Margaret clerk bds 37 Brownell
" Margaret Mrs h 37 Brownell
" Mark A janitor bds 54 W Friendship
" Mary E steno bds 37 Brownell
" Nathan O K machinist bds 1175 Elmwood av
" Ozro C (Wm G Heath & Co) h 38 Prairie av
" Samuel W machinist h 1175 Elmwood av
" William A designer h 38 Homefield av
" William F driver 380 Westminster
HEATH WILLIAM G & CO (O C Heath) steam gas and water piping 60 Friendship —See page 1214
" William H salesman h 335 Broadway
" William M carpenter 484 Broadway h do
" Winchester bookbinder h 650 Plainfield
Heathcote Clifford D mgr John Heathcote & Son bds 51 Barnes [Pawtucket
" George H sheet metal worker 9 Steele h at
" George H (51 Barnes) died May 8 1917
HEATHCOTE JOHN & SON Clifford D Heathcote mgr machine builders 46 Clifford cor Eddy—See page 1172
" Sarah T widow George H h 51 Barnes
Heathman Harriet widow William H h 60 Carrington av
" Roscoe O chemist 4 Market sq bds 60 Carrington av [pitt
" William A lawyer 19 College rm 36 h 169 Lip-
" William H died Nov 1 1917
Heatly Catherine A cook 191 Westminster bds 49 Printery
" James W died Nov 6 1917
" Margaret widow James W h r 120 Aldrich
Heaton Charles wool comb maker h 25 Priscilla av
" Charles D die sinker and toolmaker 163 Pine h 1254 Broad [Broad
" Charles D jr diesinker 163 Pine bds 1254
" C H vending machine repr 212 Union rm 310 h at Centredale [ant av
" Daniel I clerk 82 Weybosset bds 23 Mt Pleas-
Heaton Helen M phone opr b 23 Mt Pleasant av
" Herbert weaver h 23 Mt Pleasant av
" Herbert W driver bds 23 MtPleasant av
" Jabes overseer h 601 Harris av
" John percher h 100 Whittier av
" John W P fireman h 11 Avery [York av
" Joseph W proprietor 32-36 Aborn h 290 New
" Joseph W jr (U S A) bds 290 New York av
" Josephine phone opr bds 23 Mt Pleasant av
" Leo bds 23 MtPleasant av
" Robert B mgr 32 Aborn h 37 Verndale av
" Sarah H opr bds 95 Davis
" William E laborer bds 488 Plainfield
Heaven Samuel W clerk 380 Westminster h 10 Betterridge ct
Hebden Edward B dyer h 42 Burlington
" George B clerk h 455 Eaton
" John C chemist h 397 Lloyd av [ghusetts av
" Percy C clerk 77 Washington bds 208 Massa-
Hebditch Horace A conductor h 591 Prairie av
" John meat cutter 10 Thomas h 238 Ohio av
" Joseph V conductor R I Co h 129 Colfax

Hebe Co 68 Brayton av office 175 Atwells av
Hebert Amanda L saleswoman 275 Westminster b 562 Cranston
" Edward laborer bds 83 Althea
" Eugene E clerk 20 Market sq bds at Arctic Centre [Centre
" Felix lawyer 412 Turk's Head bldg h at Arctic
" Florence scalp treatment 3 Greene rms do
" Frank carpenter h 83 Althea
" George clerk B & S bds at Central Falls
" Henry J clerk Industrial Trust Co h at Arctic Centre
" Marion bds 300 Point [Point
" Mary G Mrs asst laundress R I Hospital h 300
Hebrew Educational Institute 65 Benefit
" Edward B chauffeur h 6 Tyler
" Free Loan 375 N Main
Hebron Augustus laborer bds 16 E Transit
" Mill office 21 S Main [Bowen
" Thomas J clerk 191 Westminster bds 36
Hechler Max jeweler h 401 N Main [penter
Heck Arthur W clerk 66 Weybosset b 220 Car-
" Caroline A clerk bds 220 Carpenter
" Catherine M teacher manual training 44 Franklin rms 5 Beacon av
" Charles F plumber bds 220 Carpenter
" Emma clerk bds 287 Carpenter
" Frank M operative h 470 Fountain
" John B jeweler bds 287 Carpenter
" Mary A widow George H h 220 Carpenter
" Mary Lucia teacher Greeley-st school bds 220 Carpenter
Hecker David meat cutter bds 92 Chalkstone av
" Hyman butcher 92 Chalkstone av h do
" James jeweler h 19 Potter's av
" Maurice clerk 765 Westminster bds 92 Chalkstone av
" Nathan O K cabinetmaker h 210 Jastram [do
" Rebecca bookkeeper 24 Chalkstone av bds 92
Heckford Viola M steno 321 Howard bldg bds 857 Hope [17 Irving av
Heckman John F lumber 1043 Grosvenor bldg h
Hecox Charles L nurse Butler Hospital bds do
Hedden Edward O clerk R R freight h 21 Prairie av
Heddle David machinist h 334 Smith
" John pedler h 22 Felix
Heden Fritz H h 27 Stamford av [1917
Hedge Elisabeth B widow John F died May 23
Hedges Louise h 16 Wheaton
" Mott D E train despatcher 201 Union station h 52 Wendell
" Sarah R nurse rms 276 Benefit
" Susan Mrs h 146 E Manning
Heditsian Albert (U S A) bds 125 Knight
" Harry D (Charles & Hedison Mfg Co) mfg jeweler 9th floor h 125 Knight [Nayatt
Hedly Benjamin F foreman 623 Atwells av h at
" William H tailor h 1 Searle
Hedman Edith clerk 155 Canal bds at Eden Park
Hedquist Clara h 33 Oldham
" Christine widow Anders h 33 Oldham
" Freda C dressmaker 33 Oldham bds do
Hedstrand Fred jeweler h 253 Lockwood
Hedstrom Ernest rem to Washington D C
Heebner Paulina widow Frank h 302 Lowell av
Heeks Lloyd E sheet metal worker h 52 Baxter
Heelan Patrick F blacksmith 342 Lockwood h 38 Chester av [av
Heeley J Isabella widow George S h 211 Pavilion
" see also HEALEY HEALY and HALEY
Heelon Edward A clerk Olneyville carhouse h 143 Wood
" Edward F woolsorter h 16 Alverson av
Heenan Agnes Mrs h 12 Greenman lane
" Joseph P clerk 454 Westminster bds 134 Magnolia
Heeney Christopher polisher h 58 Merino
" Michael H teamster h 2 Allen's av
" see also HANEY and HEANEY
Heeran Francis V tipper bds 40 Superior
" Mary A C saleswoman bds 40 Superior
" Rose h 40 Superior
Hefelin James painter h 374 Prairie av
Hefferan Patrick, Gorham's bds 26 Earl
Hefferman D W meatcutter 380 Westminster
Heffern Patrick rms 275 Washington
Heffernan Anna Mrs h 4 Polk
" Anna A teacher bds 49 Academy av
" Daniel J rem to Washington D C
" Daniel W meatcutter 380 Westminster h 49 Academy av
" Frank A dentist 1622 Westminster h do
" Gertrude M clerk 861 Broad b 31 Tanner
" James fireman h 65 E Transit

Heffernan
" James H conductor R R h 194 Rochambeau av
" Jennie widow Patrick h 14 Cargill
" John machinist h 60 Vandewater
" John (U S N) bds 97 Arnold
" John jr loco fireman h 8 Osborn
" John J mgr 15 Hartford av h 43 Wood
" Joseph E tailor 211 Weybosset h 980 Broad
" Louise M teacher (Manton) bds 49 Academy av
" Margaret widow Peter h 21 Sampson av
" May J bds 344 Elmwood av
" M E B Mrs bds 9 Benevolent [den
" Patrick bartender 70 S Water h 201 Wicken-
" Patrick, Gorham's bds 26 Earl
" Patrick H rubberworker bds 49 Academy av
" Peter steelworker bds 167 Oak
" Thomas A police station 2 bds 29 Corliss
" Thomas J neuropathic physician 344 Elmwood av h do [Broad
" Thomas L (Heffernan & Whitman) h 980
" Timothy (Heffernan & Kempton) 121 Weybosset
" William laborer h 29 Corliss
" William A clerk bds 49 Academy av
" & Kempton (T Heffernan, C G Kempton) sign painters 121 Weybosset
" & Whitman (Thos L Heffernan, Wayne H Whitman) lawyers 42 Weybosset rms 36-38
Heffley Martin L salesman rms 14 Dexter
Heffon George T laundryman h 16 Foster
Heffron Annie widow John h 88 Alverson av
Heflin Fred M rem to Westerly
Hegarty Katherine nurse bds 242 B'way
Hegerty Agnes nurse bds 72 Broad
" Mary M bds 19 Bergen
Heginbotham David clerk h 201 Carleton
Hegler Henry C tailor h 135 Elm
HEGNEY see HEAGNEY
Hehir Catherine widow John h 18 Calhoun av
" Catherine G chainmaker bds 18 Calhoun av
" Eleanor V phone opr 119 Harris av bds 272 Knight
" James M driver h 223 Wickenden
" John machinist bds 18 Calhoun av
" Thomas E clerk 705 Cranston
Heidrich Franz (Heidrich & Meerbott) h 170 Chestnut [178 Eddy
" & Meerbott (Franz Heidrich) cabinetmakers
Heidt Mary N widow Anthony h 349 Elmwood av
Heilborn Arnold H foreman h 137 Early
" Charles T chiropodist 4 Journal bldg h 716 Broad [138 Houston
" Jacob (Simpson Brainerd Co) 40 Clifford h
Heimberger & Pearson (William J Pearson) jewelers' findings 158 Pine rm 20
Heinbach Bernard (R I Color Works) 19 Calender rms 317 Washington
Heinig Charles F carpenter h 27 Central
" Joanna clerk bds 27 Canal
Heinley Anna h 54 Bates
" John machinist h 56 Jenkins
Heintz Frederick laborer h 175 Willow
" George weaver h 15 Sonoma ct
Heintzelman Arthur W artist R I School of Design h 43 Nisbet [av
Heise Augustus H engraver h 212 Rochambeau
Heiskell T A salesman 243 Westminster
Heiss George photo engraver Tribune h 32 Frank
" Kaspar sausagemaker h 164 Niantic av
Heitzman Jacob jr master mariner h 248 India
Hekking Anthony M clerk Texas Co bds 35 Lenox av
Helander Axel H toolmaker h 11 Harvard av
Heldt Harry tinsmith 164½ Willard av bds 85 Staniford
Heley John J refiner h 19 Balch
Helford Celia steno 166 Westminster bds 447 Chalkstone av [stone av
" Daniel clerk 101 Westminster bds 447 Chalk-
" Ester clerk bds 447 Chalkstone av
" George lawyer 87 Weybosset rm 31 bds 447 Chalkstone av
" Joseph junk h 447 Chalkstone av
" Samuel clerk bds 447 Chalkstone av
Helfreisch John spinner h 36 Chambers
Helgerson Esther T bds 117 Comstock av
Helie Arthur bds 84 Stanwood
" George bds 84 Stanwood
" Hildrick rubberworker bds 84 Stanwood
" Joseph laborer h 84 Stanwood [wood
Heline Gustaf cutter 183 Mathewson h at Edge-
Helion Hugh asst steward rms 282½ Pine
Hellar William J porter 38 Westminster h at Central Falls

Hellberg Tow supervisor 520 Hope bds do
Hellenic Baking Co (Peter Vican, Costa Costacos and George Constantine) 849½ N Main
Heller Anna G clerk 2 Arcade h 130 Dudley
" Charles M mgr 705 Lapham bldg h 148 Prospect
" Clara jeweler bds 33 Robinson
" Fred jeweler bds 33 Robinson
" Israel pedler h 26 Pekin
" Jacob pedler h 51 Staniford
" Joseph junk h 294½ Willard av [Dudley
" Joseph W pres Joseph W Heller Co bds 130
" Joseph W Co mfg jewelers 45 Richmond
" L & Son precious stones 705–6 Lapham bldg
" Marcus real est h 130 Dudley
" Samuel student bds 33 Robinson
" Sarah widow h 33 Robinson
Hellincks Francois weaver bds 11 Benton
Helliwell Agnes widow William h 47 Cumerford
" Edgar A bookkeeper Chamber of Commerce h 938 Douglas av
" George engineer h 7 Huber av
" George E rem to Peace Dale
" see also HALLIWELL
Hellman David salesman h 9 Husted ct
" Leonard J (L J Hellman Co) h 106 Sumter
" L J Co (Leonard J Hellman) mfg jewelers 163 Pine
" Robert bds 122 Gallatin
Helm Charles operative h 55 Dora
" D Webb rem to E Providence
" George operatibe h 53 Dora
" William H bds 226 Lowell av
Helman Max h 20 Robinson
Helme Harriet proofreader h 124 Pitman
" Manufacturing Co (E Helme Barnes) roving guides 22 Halsey [Admiral
Helmer Irving J conductor N Y, N H & H h 170
" William A druggist 92 Chestnut h 8 Marlborough av
HELMSTREM see HJELMSTROM
Heltzen Charles L engineer R R h 497 Morris av
" C Walter salesman bds 497 Morris av
" Emil rem to E Providence
" Frances V asst Public Library bds at E Prov
" Gladys A steno 1117 Turk's Head bldg bds at Arlington
" Harold H (U S A) bds 497 Morris av
" Hilda steno 305 Grosvenor bldg bds at Arlington
" Oscar L lawyer also 2d asst city solicitor City Hall h 60 Oriole av
Heltzer Hartman laborer h 18 Harold
Helwig Arthur clerk bds 145 Benedict
" Harry machinist bds 145 Benedict
" Lena saleswoman bds 145 Benedict
" Lena widow Arthur W h 145 Benedict
Hemill Margaret teacher bds 9 Reservoir av
Hemingway Albert opr h 117 Sterling av
" Miney widow George rem to Pawtucket
" Walter D rem to Pawtucket
Hemmalin John A master mariner h 89 Gallup
Hemmann August auto jitney bds 40 Bainbridge av
Hemmerle Arthur G foreman American Silk Spinning Co h at Arlington
Hemmingway Wallace B salesman h 223 Pearl
Hempel Charles (U S A) bds 314 Lowell av
" Emelia A teacher Classical High school bds 92 Pocasset av
" Frank clerk 15 Peck h at N Providence
" Frederick elevator tender h 314 Lowell av
" William F overseer h 92 Pocasset av
Hempstead William R clerk Ind Trust Co h 57 E Manning [99 Stewart
Hemsley George F Co Inc military equipment
Henberg Roger W steno setter bds 291 Willard av
Henchy Bridget widow Patrick h 548 Huntington av
Henderson Allen molder h 147 Gallup
" Annie C widow John A h 1 Matilda
" Charity widow h 207 Dexter
" Charity h 207 Dexter
" Charles C painter h 7 Hilarity
" Curtis L rem to Eldorado Kansas
" Della widow h 126 Codding
" Elizabeth D widow James E h 361 Lloyd av
" George H chief draftsman 10 State House h at Rumford
" George M carpenter h 1180 N Main
" George W weaver bds 1 Matilda
" James buyer 243 Westminster h 29 Brighton
" James A jr (U S A) bds 29 Brighton
" James C cartoonist h 109 Arlington av
" James H jeweler h 154 Holden

Henderson

" James J printer h 938 Manton av
" Jean R nurse bds 26 Wendell
" John overseer 34 Dike h 136 Clarence
" John (U S A) rooms 313 Washington
" Joseph B (A Emerson & Co) cotton and waste 176 W Exchange h at Brookline Mass
" Louis P F carpenter h 1168 N Main
" Margaret steno 219 Grosvenor bldg h at Saylesville
" Martha S widow Paul H bds 87 Oakland av
" Millard machinist h 30 Dutton
" Oliver J B teacher 257 Hope b do
" Reginald M toolmaker bds 278 Globe
" Roy operative h 105 Nashua
" Samuel W enlisted U S A
" Sarah h 4 Revere pl
" Sarah nurse rem to Pawtucket
" Vincent W com trav bds 350 Thayer [den
" William J composing room Journal b 154 Hol-
Hendfield Alma widow Joseph h 47 Groton
" Athle widow h 29 Dodge
" Elmira Mrs h 96 Diamond
" Wilfred jeweler bds 29 Dodge
Hendrick David P driver bds 908 Plainfield
" Elvin O butter and eggs h 22 Dorchester av
" Gladys clerk 43 Sabin bds at Johnston
" Herbert E mason h 908 Plainfield
Hendricks Antonio E rem to East Providence
" Burton E foreman 304 Pearl
" Walter eggtester 235 Canal h at Johnston
Hendrickson Carrie widow Henry B h 39 Ocean
" Constance bds St Elisabeth's Home
" Henry, Gorham's h 177 Reservoir av
" Henry B died Jan 31 1917
" Herman hostler Adams Express
Hendry W N Miss h 11 Medway
Henius Arthur pres 503 Union Trust bldg h 3 Reservoir av
" Cyril I clerk bds 3 Reservoir av
" Flora sec 503 Union Trust bldg bds 5 Reservoir av [voir av
" Henry treas 503 Union Trust bldg h 5 Reser-
" Salina widow Isidor h 5 Reservoir av
" William salesman 119 Westminster bds 5 Reservoir av
" & Co precious stones 503 Union Trust bldg
Henkel Robert h 266 Orms
Henley Atwood laborer bds 99 Mercy
" Beatrice C steno 72 Weybosset bds 55 Candace [Chapin av
" Chandler C clerk 49 Westminster bds 23
" Eileen N steno 72 Weybosset bds 55 Candace
" Frances E architect 42 Weybosset rm 33 bds 641 Public
" John h 337 N Main
" John C spinner h 55 Candace
" J Walter Mrs h 23 Chapin av
" Minnie operative bds 121 Plainfield
" Thomas F chauffeur h 41 Gilmore
" William I died Feb 9 1917
Henlin Henry A filer h 27 Herschell
" Louise widow Henry A bds 602 Academy av
" William H clerk h 27 Herschel
Hennaut Charles R steward rms 103 Broadway
Hennebery Mary widow Thomas F clerk 244 Westminster h 27 Willow
" Michael helper bds 27 Willow
Hennes Dorothy phone opr bds 76 Harrison
" Ella M widow George h 76 Harrison
Hennesey Alice J bookkeeper 243 Wickenden h 26 E George
" Charles E clerk bds 228 Ives
" Eugene J machinist h 97 Raymond
" F Leo compositor bds 228 Ives
" Helen cashier bds 27 Vinton
" James foreman bds 105 Jenkins
" James E rem to Pawtucket
" Jeremiah F machinist bds 46 Felix
" John F electroplater h 93 Abbott
" John F jeweler h 228 Ives
" John H real estate h 7 Brownell
" John J clerk bds 228 Ives
" John M h 46 Felix
" Lizzie sec and treas 145 Globe bds 159 Elm
" Margaret Miss h 26 E George
" Margaret widow Frank W h 339 Carpenter
" Mary cashier 93 Weybosset bds 27 Vinton
" Maurice J foreman 99 Fountain h at East Providence
" Michael laborer h 27 Vinton
" Owen liquors 4 Hedley h 122 Berkshire
" Thomas h 101 Hospital
" see also FENNESSEY

Hennessey Agnes F clerk B & S bds at E Prov
" Agnes M clerk B & S bds 129 W Clifford
" Alice E teacher Broad-st school bds 90 Stanwood
" Allyn B clerk bds 5 Junction
" Catherine F bookkeeper bds 347 Prairie av
" Elizabeth bookkeeper 145 Globe bds 159 Elm
" Frank bds 73 Chestnut
" Helen F phone opr bds 101 Grand View
" James died May 2 1917
" James helper 327 W Exchange
" James E mailroom Journal bds 228 Ives
" James F laundry 44 Arnold h at E Providence
" John helper h 46 Seymour
" John F electroplater h 93 Abbott
" John H jeweler h 90 Stanwood
" John H jr clerk bds 90 Stanwood
" John J mail room Journal bds 228 Ives
" John M opr bds 90 Davis
HENNESSEY LAUNDRY CO 44 Arnold—See page 1153
" Leo F compositor apprentice Journal bds 228 Ives
" Lloyd (U S A) h 86 Camden av
" Marguerite cashier 93 Weybosset h at E Prov
" Martha S widow William h 5 Junction
" Mary A widow James died Feb 1917
" Mary C phone opr bds 101 Grand View
" Mary G nurse h 49 Tyndall av
" Mary J bds 93 Abbott
" Matthew clerk b 129 W Clifford
" Michael laborer h 699 Potter's av
" Michael machinist h 101 Grand View
" Patrick F machinist h 37 Laban
" Patrick F shipper 32 India h at E Providence
" Peter foreman h 347 Prairie av
" Sara M teacher Almy-st kindergarten bds at N Providence
" Sarah A widow bds 74 Pettis [View av
" Thomas orderly at R I Hospital 101 Grand
" Thomas H engine turning 100 Fountain rm 204 h 76 Providence
" Walter rms 159 Elm [wood
" Walter J lawyer 19 College rm 1 bds 90 Stan-
" William watchman h 142 Pomona av
" see also FENNESSEY
Hennessy Francis W dist inspector h 112 John
" Helen F phone opr 195 Angell bds 101 Grand View
" Jerome F salesman bds 20 Central
" John F salesman h 129 West Clifford
" Joseph F coremaker bds 129 W Clifford
" Mary C phone operator 195 Angell bds 101 Grand View
" M Leo coremaker bds 129 West Clifford
" Patrick (Warren Teaming Co) 111 Canal h at E Prov
" William T laborer h 8 Hedley
Hennig William F operative h 17 Elmdale av
" William F jr jeweler bds 17 Elmdale av
Hennigan Anna I Miss clerk bds 82 Arnold
" Charles J polisher h 50 Ford
" Edward F salesman h 82 Arnold
" Helen E Miss clerk bds 82 Arnold
" Thomas J (U S A) bds 82 Arnold
" Walter H (U S A) bds 82 Arnold
" William J clerk 259 S Main bds 82 Arnold
" William L rem to Naugatuck Conn
Henninger Clara rem to N Providence
" Conrad driver bds 319 Oxford
Henri Joseph M weaver h 591 Prairie av
HENRICKSON see HENDRICKSON
Henries Bertha M steno 203 Union Trust bldg bds 52 Fourth
" Mary Miss h 199 Whittier av
HENRIKSON AL piano and furniture moving 42 Beacon av h 339 Prairie av—See page 1277
" Arthur G draftsman h 364 Niagara
" Carl foreman 100 Stewart 6th floor h 389 Blackstone
" Ella L widow Simon h 43 Knowles
" Floyd asst window dresser 400 Westminster bds 389 Blackstone
" Herbert A bookkeeper bds 43 Knowles
" Louise S retoucher 301 Westminster bds 389 Blackstone
" Simon J toolmaker h 204½ Dudley
" William C hub cutter bds 43 Knowles
Henriques Isabel bookkeeper 313 W Exchange bds 664 Prairie av
" Manuel carpenter h 664 Prairie av
" Manuel jr janitor State House h at E Prov
" Marie C clerk 313 West Exchange bds 664 Prairie av

Henry Alice M clerk 95 Chestnut b 448 Friendship
" Alma M widow Alfred E h 448 Friendship
" Annie I clerk bds 128 Calverley
" Arthur E laborer bds 93 Commodore
" Arthur P rem to Foster
" Benjamin F died March 27 1917
" Benjamin H collector Turk's Head bldg 6th floor bds 43 Second
" Bessie Miss dressmaker h 127 Academy av
" Caroline W clerk Custom House 209 Federal bldg bds 65 Franklin [av
" Catherine F widow Patrick C h 354 Adelaide
" Charles (U S A) bds 31 Moy
" Charles H laborer h 93 Commodore
" Charles P supt 184 Early h 219 Melrose
" Charles S clerk h 1 Doyle av
" Clara M bookkeeper 230 Weybosset bds 892 Chalkstone av [Point
" Co The (Alice M Beaton) mfg jewelers 117
" C P Novelty Co (James N Henry) curtain rod mfrs 184 Early
" Daniel L brakeman h 111 Reservoir av
" David A rem to Conimicut
" Edith steno 23 Acorn bds at Centerville
" Edith V clerk B & S b 40 Common
" Edward A clerk h 111 Priscilla av
" Effie E widow Walter S clerk 86 Page bds at Hillsgrove
" Elizabeth Mrs h 469 S Main
" Elizabeth widow John h 99 Canton
" Elisabeth F widow Thomas bds 147 Donelson
" Elisabeth J bookkeeper bds 851 Atwells av
" Ethel bds 127 Daboll
" Francis A driver bds 354 Adelaide av
" Francis G machinist h 144 Holden
" Frank J loomfixer h 81 Appleton
" Frank N machinist h 50 Felix
" Frank N molder h 138 Stanwood
" Frank P weaver bds 31 Moy
" Fred clerk 380 Westminster
" George splicer bds 297 Richmond
" George T loco engineer h 147 Donelson [av
" Georgia E clerk 407 Union sta h 111 Priscilla
" Gilbert F driver h 40 Puritan
" Harry driver h 36 Darling
" Herbert B electro plater h 28 Comstock av
" Herbert L clerk B & S h at Cranston
" Herbert L confectionery 29 Richmond h at N Providence
" Imogene E phone opr bds at Edgewood
" James elevatorman bds rear 8 Cady
" James B machinist h 280 Smith
" James H steamfitter h 63 Thurston [rose
" James N (C P Henry Novelty Co) h 221 Mel-
" Jessie widow William W h 892 Chalkstone av
" John helper bds 171 Manton av
" John watchman rms 248 Broad
" John E police station 5 h 272 Point
" John F laborer h 71 Commodore [Sutton
" John F Rev St John's Catholic church h 57
" John N plater h 654 Prairie av
" John T laborer h 22 Boyd
" Joseph clerk 76 Brook
" Joseph helper h 145 Tockwotton
" Joseph B bds 56 Bancroft
" Lewis J foreman 235 Benefit
" Lillian A clerk B & S bds N Prov
" Mabel bds 127 Daboll [av
" Mabel R sec 97 Westminster b 327 Elmwood
" Mabelle bds 138 Stanwood
" Mae H steno bds 4 McCann pl
" Mamie J dressmaker bds 851 Atwells av
" Maria E at Home for Aged Women
" Mary E widow Benjamin F h 43 Second
" Mary J dressmaker h 127 Academy av [av
" Mary L tel opr 1137 Broad bds 354 Adelaide
" Michael steamfitter bds 37 Cambridge
" Michael T weigher foot of Crary bds 56 Bancroft
" Mollie J widow John h 851 Atwells av
" Patrick watchman rms 121 Manton av [av
" Patrick C conductor R I Co bds 354 Adelaide
" Peter machinist h 178 Dudley
" Peter B carpenter h 128 Calverley
" Peter C gardener h 2 McCann pl
" Robert E clerk A L Co h 304 Orms
" Ruth M clerk 9 Codding bds 448 Friendship
" Sadie G milliner bds 851 Atwells av
" Sarah, B & S bds 93 Commodore [Althea
" Thomas J salesman 7 Crawford sq h 104
" Thomas L electrician bds 31 Moy
" Thomas W weaver h 81 Appleton
" Walter A clerk 32 Plainfield bds 66 Bancroft
" Walter C h 64 Elmdale av

Henry
" Walter I motorman h 155 Alverson av
" William A cashier 520 Grosvenor bldg h 60 Pinehurst av
" William A foreman bds 278 Union av
" William A foreman, B & S h 111 Priscilla av
" William A mgr 150 Chestnut h 131 Larch
" William D teamster h r 15 Chaffee
" William E foreman h 66 Stadden
" William R silversmith bds 85 Dartmouth av
" William W (U S A) bds 107 Broad
" W Mina nurse h 11 Medway [wood
Henshall Joseph H salesman 28 Pine h 78 Stan-
Henshaw Ann rem to Newport
" Frances rem to Newport [h at Abbott Run
" Frederick W ins agt 305 Industrial Trust bldg
" Gorham architect 87 Weybosset rm 59 h 118 W Clifford [Angell
" John lawyer 42 Westminster rm 10 bds 162
" Joseph G vice pres (Henry W Cooke Co) 310 R I Hospital Trust bldg and vice pres and treas Beach & Sweet Inc bds 162 Angell
" Rebecca P widow Daniel h 162 Angell
" Stanley (Henshaw & Sanders) 810 Ind Trust bldg
" & Sanders (Stanley Henshaw, M H L Sanders) cotton brokers 810 to 812 Industrial Trust bldg
Henson Carrie J dressmaker h 14 Stampers
" Charity A widow Joseph h 207 Dexter
" Charles laborer h 118 Bates
" Cornelius Mrs bds 37 Herschel
" Edward mgr rms 88 Broad
" John J (Henson & Logan) h 37 Herschel
" Joseph piper h 757 Manton av
HENSON & LOGAN (John J Henson and William J Logan) laundry 26 Plymouth—See page 1154
" see also HANSON and ARNZEN
Henthorn Abraham inspector h 55 Regent av
" Clara P widow John T h 96 Larch
" John B calico printer h 94 Larch
" Raymond J draftsman 1216 Turk's Head bldg bds 96 Larch
Hentz George A refiner 488 S Main h at E Prov
Heon Alfred helper h 333 Lockwood
" Archie motorman bds 333 Lockwood
" Henry F foreman 25 Calender h 49 Robinson
" Rosalie milliner bds 333 Lockwood
Heoppis Harry fruit 213 Weybosset bds 75 Atwells av
Hepburn Francis machinist h 207 Althea
" Henry J jeweler h 18 Wellington
" Patrick J clerk 420 Harris av h 817 Atwells av
" Theresa operative bds 207 Althea
Hepes John cook 526 Westminster rms 15 Lime
Heppe Allen D bookkeeper Union Trust Co Olneyville branch h 24 Daniel av
Heppenstall Annie widow Hirst h 11 Vandewater
Heptonstall Bessie bookkeeper 325 Canal bds 240 California av [nia av
" George S clerk 244 Westminster h 240 Califor-
Hepworth Lawrence H optometrist 90 Westminster h 25 Niagara
Heran Joseph laborer bds 443 Benefit
" Michael bartender h 185 Huntington av
Herard Joseph O agent h 42 Mt Pleasant av
Herbert Frank carpenter h 137 Valley
" Frank sr carpenter h 169 Lester
" Frank E clerk 105 Grosvenor bldg h 215 Bucklin [17 h 283 Oxford
" George W electrician 75 Westminster rm
" Hebert electrician rms 5 Claverick
" Henry H painter h 194 Pavilion av
" Henry J clerk 49 Westminster h at Arctic
" Jeffrey (U S A) bds 64 Davis
" Louisa M Mrs h 745 Harris av
" Sarah laundress h 82 Peace
" William, Gorham's h 136 Hudson
Herbertt Max F hairdresser 290 Westminster rm 510 h 273 Broadway
Herb-O Phosa Co 233 West Exchange
Herchen Arthur chef h 1 Revere pl
Hercoy Max cigarmaker h 154 Dudley
Heren John watchman h 95 Salina
Hering Gustave operative h 314 Lowell av
Herlihy Cornelius A mgr 647 Elmwood av h at Edgewood
" Margaret bds 166 Julian
" Timothy J quartermaster h 166 Julian [av
Herlin Nelse bronze worker h 127 Roger Williams
Hermadais Cloud hostler 380 Westminster
Herman Abraham bds 54 Lippitt
" Carl E (U S N) bds 181 Admiral
" Henry foreman h 694 Public

Herman
" Mary Mrs h 64 Dodge
" Thomas rem to Boston Mass
Hermann Elmer P lieut H & L 8 h 128 Pocasset av
" Frederick coremaker bds 22 Burgess
" Henry editor 87 Weybosset rm 37A h 136 Harrison
" Joseph F loomfixer h 181 Admiral
" Margaret widow Edward bds 561 Hope
" William H h rear 71 Ruggles
" Wm J sec Dudley Hardware Co 39 Exchange pl h at Greenwood
" see also HERRMAN
Hermansen Agnette Miss h 388 Public
Hermanson Arthur W rem to Cranston [ham
Hermistone Margaret I W deaconess bds 26 Bridg-
HERN see AHEARN HEARN HURN O'HEARN and O'HERN
Hernquist Hjalmar machinist h 43 Zone
Hero Albert woolsorter bds 31 Dorchester av
" Christopher clerk bds 31 Dorchester av
" Jane Mrs h 31 Dorchester av
" John W clerk bds 31 Dorchester av
" Thomas clerk 131 Washington rm 408 h 30 Bridgham
" see also HEROUX
Herold Annie M bds 178 Whittier av
" Herman C h 178 Whittier av
" Paul F baker h 23 VanBuren
Heron Alexander (U S A) bds 14 Zone
" Anna claim agt 36 Burgess
" Anna Mrs h 39 Elma
" Annie clerk Gorham's bds 14 Zone
" Charles machinist h 14 Zone
" Frank L clerk h 126½ Dudley
" Grace operative bds 14 Zone [Plain
" James H driver 380 Westminster h 322
" John conductor 440 Eddy h 179 Nashua
" John E (U S A) bds 322 Plain
" John F coremaker h 163 Alverson av
" Joseph F, B & S bds 83 W Park
" Maria J widow h 83 W Park
" William laborer h 33 Hudson
" see also HEARON
Heroux Alfred N rem to Washington
" Joseph machinist h 112 Mawney
" see also HERO
Herr Bertha Mrs variety 256 Plain h 252 do
" Joseph jeweler bds 252 Plain
" Louis jeweler h 252 Plain
" Rena jeweler bds 252 Plain
Herreshoff Grace bds The Minden apt 57
" Julian L, Westminster School of Languages 107 Westminster rm 27 also prop The Minden h do apt 57
Herrick Alice Mrs h 61 Althea
" Alice J widow William H h 42 Harkness
" Alvin N jewelers' findings 70 Shop h 280 Friendship
" Charles F bookkeeper Nat Exchange Bank bds 147 Reservoir av
" Edwin T died Jan 3 1917
" Eliza S widow Asahel W h 585 Broad
" Elizabeth A saleswoman 291 Westminster rms 142 Irving av
" George E salesman h 386 Lloyd av
" George F instructor B U bds 236 Rhodes
" Herbert E machinist bds 11 Moore
" Jennie K widow Edwin T bds 386 Lloyd av
" Martha E dressmaker bds 585 Broad
" Martha M widow George L h 236 Rhodes
" Mary A widow Alvin bds 663 Broadway
" May E milliner bds 42 Harkness
" Richard C clerk Gorham's bds 42 Harkness
" Warren C recruiting officer rms 158 Elmwood av
" William H pres William H Herrick & Co Inc bds 57 Boylston av
HERRICK WILLIAM H COMPANY Inc Wm H Herrick pres real estate mortgages and ins 620 Grosvenor bldg—See page 1229
Herring Gustave weaver h 314 Lowell av
" Will Mortimer mgr 46 Weybosset h 133 Rochambeau av [Farragut av
Herrman Charles W clerk Phenix Nat'l Bank h 23
" Hannah widow Charles h 406 Plain
" Henry E foreman h 694 Public
" T Clarence draftsman 898 Westminster bds at Edgewood [wood
" William F clerk 212 Westminster h at Edge-
" see also HERMANN
Herron Emma V widow George R h 50 Camp
" Mary V lodginghouse 9 Benevolent
" Michael clerk h 185 Huntington av
" see also HEARON

Herscovits Samuel painter h 277½ Willard av
Hersey Albert J engraver h 334 Thurbers av
" Charles H barber 43 Eddy bds 63 Harrison
" Curtis D (Hersey & Hess) h 55 Sackett
" Loring E sec of state barber commission State House h at E Providence
" Maud W Mrs housemother 257 Hope bds do
" Ralph jeweler h 66 Chester av
" & Hess (Curtis D Hersey) toolmakers rear 283 Thurbers av [Blackstone
Hershkovitz Isaac furniture 182 Prairie av h 275
Hersom Fred A conductor rms 160 Broad
Herson John clerk h 141 Pomona av
Hertel Richard weaver bds r 47 Bassett
Hertzsch Albien molder h 58 Cumerford
Hervits Bertha D clerk 191 Westminster bds 449 Chalkstone av
" Harry (Gladstein & Hervits) junk 3 and 5 Ambrose h 27 Shawmut
Herzog Bertha B timekeeper bds 513 Hartford av
" Ernest laborer h 33 Terrace av
" F J lithographer bds 22 Pallas
" Katherine M steno Washington cor Empire bds 37 Home av
" Louise P tel opr bds 37 Home av
" Max H O baker bds 513 Hartford av
" Max J stonecutter h 37 Home av
" Otto A jeweler h 58 Priscilla av
" Paul J hoseman Engine 18 h 98 Fairview
" Pauline widow Julius h 33 Terrace av
" Susanna E teacher bds 37 Home av
Herzon Anna widow Harry h 79 Gay
" Fannie jewelry bds 79 Gay
Hesdra Elizabeth governess bds 350 Thayer
Hesselwood Harry machinist h 24 Dickens
" Mildred G bookkeeper bds 24 Dickens
Hesketh James (British Army) h 20 Erastus
" Joseph foreman 40 Sprague h 541 Huntington av
" Sylvester grocer 989 Westminster h at Lakewood [Lakewood
" Sylvester jr clerk 989 Westminster bds at
" William enlisted British Army
Hesler John H porter 313 W Exchange h 48 South
" Mary packer bds 48 South
Heslin Catherine widow h 141 Colfax
" Edward J chaser h 538 Prairie av
" Joseph fireman bds 10 Wolcott
Hesman Eleazer (Mittler House) 156 N Main h do
Hess Harry W buyer 292 Westminster bds 303 Benefit
" Henry J diecutter h 120 Hillside av
" Henry J jr diecutter bds 120 Hillside av
" John R editorial rooms Journal h 21 Oriole av
" John R jr (U S A) bds 21 Oriole av
" William rem to Pawtucket
" William F (U S A) bds 120 Hillside av
Hesse Emil artist 491 Westminster h 489 do
" Emil Mrs (Hesse's Business Exchange) 491 Westminster h 489 do [lor
" Eva J teacher English High school h 94 Tay-
" Oswald F weaver h 480 Westminster
" Wilhelmine L teacher bds 94 Taylor
Hesse's Business Exchange (Mrs Emil Hesse) employment office 491 Westminster
Hessey Hector waiter h 22 Chestnut
" James waiter rms 176 Friendship
Hester Emily H nurse h 124 S Main
Hetherington Herbert W printer h 71 Rochambeau av
Hetherman Catherine Miss h 36 Canton
" Henry A clerk 31 Pine h 36 Canton
" John dyer h 134 Academy av
" John E second hand h 11 Wisdom av
" John E jr (U S A) bds 134 Academy av
" Joseph salesman h 914 Manton av
" Nellie bds 205 Regent av
" Thomas laborer h 24 Erastus
" William installer bds 914 Manton av
" William musician bds 134 Academy av
" William F chauffeur 56 Mathewson h 205 Regent av
Hetler Harry baker h 75 Ashburton
Heusch William watchman bds 187 Burrington
HEUSTIS see HUESTIS
HEWES see HUGHES and HUSE
Hewett Charles, Gorham's bds 45 Carter
" Elwin E h 56 Daboll
" Florence widow Harry bds 144 River av
" Grace C boxmaker bds 56 Daboll
" Irving R chauffeur h 331 Friendship
" Warren E lithographer bds 56 Daboll
Hewins Joseph, B & S bds 52 Lisbon
" Samuel molder h 52 Lisbon

Hewitson Edward A (Stillman White Foundry Co) 1 Bark h at Edgewood
Hewitt Charles, Gorham's rms 45 Carter
" Charles weaver h 163 Hudson
" Charles E carpenter 68 Dartmouth av h do
" Charles H patternmaker bds 224 Carleton
" Charlotte bds 184 Knight
" Emily J Mrs bds 1323 Broad [av
" Emma B bookkeeper 296 Dyer bds 34 Prairie
" Eva bds 224 Carleton
" Florence Mrs h 144 River av
" Frederick machinist h 224 Carleton
" Harley W pastor Dexter Street Advent Christian Church h 42 Dexter [ship
" Irving driver 66 Weybosset bds 331 Friend-
" James laborer bds 224 Carleton
" John F chauffeur bds 224 Carleton
" Joseph currier h 20 Groton
" Joseph jeweler bds 34 Prairie av
" Lily bookkeeper 217 Canal bds at Pawt
" Margaret forelady bds 224 Carleton
" Raymond teamster 62 Exchange pl h 47½ Harrison [boro Mass
" Sadie steno 622 Grosvenor bldg bds at Attle-
" Sidney silversmith h 65 Borden
" William W asst supt h 137 Carleton
Hewkor Fedor operative h 11 Latham
Hewlett George W bds 46 Chapin av
" George W L salesman h 46 Chapin av
" Ira driver h 180 Ford
" Marian widow Joseph bds 86 Trask
Hewson Theodore B salesman h 484 Cranston
Hey Daniel C (Rollinson & Hey) 97 Dyer h at E Providence
" see also HAIGH and HAY
Heydon Henry D pres Central Real Estate Co 23 Aborn rm 2 and supt R I State Armory h 28 Alumni av
" Wright D ins and realty bonds 208 Howard bldg bds 28 Alumni av
" see also HAYDEN
Heyer Charles E foreman 178 Union av h 932 Westminster [Camp
" Hobart E asst 1512 Turk's Head bldg h 209
Heys William salesman rms 40 Summer
Heyward Harding engineer rms 6 Spring
Heywood Edward bds 516 Academy av
" George E (Heywood, Martineau & Co) 417 Grosvenor bldg h at West Barrington
" George F sec 326 S Water h 371 Angell
HEYWOOD MARTINEAU & CO (George E Heywood, Claude H Martineau, Whitfield J Hainer) investment securities 417 Grosvenor bldg—See page 1045
" Thomas H supt Elmwood Box Co h at Johnston
" see also HAYWARD
Heyworth Edith E teacher Chester-av school bds 244 Thayer
" Ernest S salesman bds 5 Euclid av
" Ethel clerk N E L Co, Turk's Head bldg bds 26 Sarah
" George S salesman h 5 Euclid av
" James operative h 295 Grove
" James F, U S meat inspector 409 Federal bldg h at Fall River Mass
" John opr bds 295 Grove
" William second hand bds 295 Grove
" William enlisted British Army
Hibbard Bertha I widow Louis hairdresser 246 Butler Exchange h 54 Dexter
Hibberd Arthur painter h 49 Riverdale
" Herbert J jeweler h 68 Glenbridge av
Hibbert G Burton teller R I Hospital Trust Co h 340 Olney
" William, B & S h 4 Kepler
" William file forger h 11 Alger av
Hibbett E Herbert jeweler h 68 Glenbridge av
Hickey Alice G bookkeeper bds 12 Atlas
" A Edith steno 661 Westminster rm 22 bds 821 Douglas av
" Beatrice E bookkeeper 17 Custom House st bds 213 Carpenter
" Bridget T (Estate John F Hickey) 319 Douglas av h 321 do
" Catherine L cloth inspector bds 12 Atlas
" Charles J hostler bds 61 John
" Daniel R jeweler bds 335 Plain
" Dennis watchman bds 21 Meeting
" Dennis Joseph, B & S bds 743 Harris av
" Ellen widow John h 335 Plain
" E Joseph salesman bds 87 E George
" Francis carpenter bds 335 Plain
" George A clerk 118 Richmond
" Hannah Mrs h 91 Pocasset av

Hickey
" Henry M police station 1 h 183 Althea
" Ida boxmaker bds 335 Plain
" James jr (U S A) bds 39 Second
" James G rem to Boston Mass
" Jennie A grocer 71 Hope h do
" Jessie M clerk bds 372 Elmwood av
" John carpenter h 22 Hoppin
" John B stableman h 213 Carpenter
" John E liquors 16 Stepple h at E Providence
" John J inspector h 821 Douglas av
" John J Estate grocers 319 Douglas av
" Joseph A bricklayer h 26 Osborn
" Joseph A draftsman B & S bds 22 Hoppin
" Joseph H clerk h 190 Linwood av
" Joseph R clerk 16 Steeple 61 John
" J Raymond clerk 108 Weybosset h 83 Rochambeau av
" Lawrence, B & S bds 743 Harris av
" Leonard M jeweler bds 124 Randall
" Margaret boxmaker bds 335 Plain
" Margaret cashier bds 190 Linwood av
" Mary widow Dennis h 743 Harris av
" Mary A widow James died Apr 23 1917
" Michael h 280 Plain
" Michael J jeweler h 61 John [av h do
" Nellie T (Estate John J Hickey) 191 Douglas
" Nicholas H grocer 246 Thurbers av h 248 do
" Stephen laborer bds 335 Plain
" Thomas laborer bds 297 Richmond
" Thomas overseer Steere Mill h 12 Atlas
" Thomas E salesman h 87 E George
" Thomas J salesman 252 Canal bds 12 Atlas
" T Edward died May 12 1917
" William, Gorham's rms 1950 Westminster
" William F hostler bds 61 John
" William M (U S A) bds 213 Carpenter
Hickie Esther G Mrs bds 94 Eighth
" Mary L widow William A b 29 Laura [son
Hickling Herbert overseer 25 Charles h 14 Madi-
Hickman James I laborer h 5 Calderwood rd
" Julia A widow James A bds 40 E George
" Robert hostler h 43 Bowen [at E Prov
" Sadie E assistant 268 Westminster rm 2 bds
" William A foreman 328 S Water h 40 E George
Hicks Albert F plater bds 49 Carolina av
" Alice R dressmaker h 179 Ocean
" Alison P machinist h 49 Carolina av
" Annie widow Oscar F rem to Newport
" Arthur laborer h 48 Smithfield av
" Arthur E stove fitter bds 28 Sprague
" Boiler Works 614 S Main
" Bridget M widow Patrick bds 30 Lisbon [av
" Charles J egg lighter 235 Canal b 49 Carolina
" Fay G salesman 313 W Exchange h 388 Cranston
" Flora M stenographer bds 202 Lowell av
" Frederick B optician 244 Westminster bds at Riverside
" George A h 85 Wood
" George A bookkeeper 68 N Main h at E Prov
" George O rem to Centerdale
" Grace Edna bds 95 Daboll
" Harry driver h 98 Academy av
" Henriotta N bds 147 Reservoir av
" Henry porter 10 Peck bds 22 Penelope pl
" Henry E died Jan 6 1918
" Irving C com trav h 127 Congress av
" James teamster h rear 65 South
" Lena M bds 49 Carolina av
" Leon L salesman bds 202 Lowell av
" Mary A widow Jordan bds 22 Penelope pl
" Mary L laundress bds 79 Althea
" Oliver W steamfitter bds 28 Sprague
" Peter laborer h 317 Manton av
" Ratcliffe G E lawyer 55 Eddy rm 202 h 168 Armington Edgewood
" Roger W shipping clerk h 117 W Park
" Salodius driver h 69 Fremont
" Sarah S boxmaker bds 79 Althea
" Septimus painter bds 66 W Clifford
" Stephen P h 28 Sprague
" Walter polisher h 79 Althea
" Walter salesman 243 Westminster
" Walter F mgr 32 India h 162 Albert av Edgewood
" Walter L eggs h 202 Lowell av
" Walter L, Gorham's bds 1 Reservoir av
" Walter V bookkeeper bds 49 Carolina av
" Warren H electrician h 136 Oxford
" William C silversmith bds 49 Carolina av
Hicky May bds 254 Washington
Hidden Charles P lawyer h 9 Irving av
" H A & Son (Walter) 1003 Turk's Head bldg
" Walter (H A Hidden & Son) h 50 Waterman
Hie John T porter 182 S Water h 25 Seabury
Hiebler Priscilla V Mrs nurse bds 705 Hope
HIERLIHY see HERLIHY
Higgenberg Elizabeth widow h 729A Eddy
Higginbotham Albert jr painter h 60 Pavilion av
" Arthur silversmith h 64 Pavilion av
" Eugene boxmaker h 25 Bowdoin
" Frederic teamster h 23 Ocean
" Herbert J clerk h 101 River av
Higginbottom Alfred C machinist h 220 Amherst
" see also HEGINBOTHAM
Higgins Alfred H foreman h 132 Wallace
" Alice M steno 53 Clifford bds 57 Beaufort
" Anastatia M bookkeeper 159 Aborn bds 16 York
" Annie Miss h 143 Wood
" Annie cashier rms 38 Broad
" Annie Mrs h 33 Pope
" Annie N widow James H h 35 Walling
" Annie V clerk bds 143 Wood
" Arthur ring trav maker h 39 Cambridge
" Arthur A supt 62 Weybosset h 252 Adelaide av
" Augustus F police station 2 h 57 Wealth av
" A F police station 2 h 57 Wealth av
" Bernard J laborer h 133 Althea
" Bernard V chauffeur bds 133 Althea
" Betsey E widow Ambrose M h 957 Manton av
" Betsey I Mrs teacher bds 24 Spencer
" Caroline F Mrs clerk 1938 Westminster bds 3 Decatur sq
" Catharine A h 781 Douglas av
" Charles folder h 42 Hendrick
" Charles A machinist bds 415 Smith
" Charles K bookkeeper 173 Dorrance h 223 Doyle av
" Charles W physician 2 George h do
" Charles W 2d patrol driver police station 7 bds 69 Detroit av
" Clifton L (U S A) bds 39 Cambridge
" Dennis died Jan 17 1917
" D Louise Mrs lodginghouse 328 Washington
" Edith R clerk bds 223 Doyle av
" Edward E driver h 52 Candace
" Edward Joseph chauffeur h 185 Smith
" Edwin F collector 301 Union Trust bldg h 168 Williams
" Elizabeth H music teacher bds 168 Williams
" Elizabeth T dressmaker b 781 Douglas av
" Ellen bds 185 Smith
" Ernest W S treas A A White Co 114 Westminster h at Riverside
" Eugene D carrier North P O h 65 Eighth
" Everett D lawyer 19 College rm 9 and Av A Riverside bds do
" Farrell J lineman R I Co h r 41 O'Neil [Pa
" Farrell J (869 Branch av) rem to Philadelphia
" Frank J student b 16 Norwich av
" Fred E silversmith rm 712 Westminster
" Fred F foreman h 71 Park
" George T clerk 308 N Main h 116 Pleasant
" George W janitor h 121 Wilson
" Grace Mrs h 113 Tranist
" Harry D chauffeur h 212 Point
" Harry S asst postmaster P O h 18 Whiting
" Henry S teamster h 38 Pope
" Henry T gardener h 20 Aspinwall ct
" Herbert G sec J H Higgins Co 108 Globe h 24 Spencer
" Hubert J pres 15 Jackson and 9 Lime h at Edgewood
" James clerk bds 64 Eighth
" James B meter reader bds 86 Pond
" James H (Fitzgerald & Higgins) lawyer 704 Grosvenor bldg h at Pawtucket
" James H police station 3 h 43 Evergreen av
" James I mgr 302 Pearl rms 160 Pearl
" James J foreman r 589 Atwells av h 57 Beaufort
" James J laborer h 122 Willow
" James M, B & S h 15 Alma
" Jane widow John rem to Pawtucket
" Jeremiah M machinist h 185 Smith
" Joanna E steno 226 Public bds 16 Norwich av
" John laborer h 86 Pond
" John laborer bds 432 Valley
" John machinist h 12 Spencer
" John B tel opr Chamber of Commerce bldg h 656 Smith
" John F carrier h 64 Eighth [75 Wayne
" John F draftsman 75 Westminster rm 30 bds
" John F machinist h 318 Public
" John F oils and greases 466 S Water h 117 Thayer
" John F Mrs dressmaker h 318 Public
" John H teamster bds 65 Borden

Higgins
" John H treas J H Higgins Co 198 Globe h 14 Brighton
" John J clerk rms 125 Tobey
" John M clerk h 62 Gesler
" John R foreman h 286 Vermont av
" John T machinist 253 W Exchange bds 1 Young av
" John W polisher h 57 Bassett [wood av
" Joseph A porter 209 Westminster h 848 Elm-
" Joseph H clerk 232 Westminster rms Newman Hotel
" J Erving supt 302 Pearl rms 160 Broad
HIGGINS J H CO John H Higgins treas scrap iron etc 198 Globe—See page 1177
" Kate widow h 924½ Atwells av
" Katherine E bookkeeper 320 Broad bds 16 Norwich av
" Lavinia T bds 254 Washington
" Lawrence polisher h 77 Valley
" Leo elevatorman Turk's Head bldg
" Lillian bds 91 Pocasset av
" Louise steno 101 Sabin bds 31 Regent av
" Louise S widow Dennis bds 336 Sayles
" Mabel M phone opr 1137 Broad bds 148 Reynolds av
" Martin laborer h 77 Pekin
" Mary widow James h 95 Diamond
" Mary widow Patrick h 66 Newark
" Mary T bookkeeper h 1195 N Main
" Mary V bookkeeper bds 57 Beaufort
" Matilda Mrs widow h 432 Valley
" May E phone opr 1137 Broad b 415 Smith
" Michael h 185 Smith
" Michael machinist h 415 Smith
" Michael J structural engineer 87 Weybosset rm 57 h 12 Wyatt
" Michael J (16 Norwich av) died Jan 19 1917
" Morris J musician bds 66 Newark
" M Joseph rms 712 Westminster
" Patrick bds 134 George
" Patrick clerk h 71 Olney
" Patrick laborer h 65 Borden
" Patrick laborer bds 9 Powder Mill
" Patrick J laborer h 167 Dudley
" P Francis, Gorham's h 31 Mt Vernon
" Raymond A rodman R I Co 100 Fountain bds 39 Cambridge
" Richard florist 217 Academy av h 45 Beaufort
" Russell polisher h 33 Steuben
" Russell R metals bds 286 Vermont av
" Sarah J bds 176 Progress av [Admiral
" Sidney paper ruler 86 Weybosset rm 6 h 265
" S Louise widow Wm A bds 258 Charles
" Theresa Mrs h 65 Borden
" Thomas A clerk Gorham's h 69 Detroit av
" Thomas J clerk 330 Eddy h 47 Potter's av
" Thomas J variety rem to Auburn
" Timothy laborer rms 49 Bassett
" Veasie widow John h r 972 Atwells av
" Wallace E rem to Pittsburgh Pa
" Walter machinist bds 432 Valley [Mass
" Wilber S motorman 440 Eddy h at Seekonk
" William Rev h 7 Marshall
" William B folder h 101 Bates
" William D porter h 1 Matilda
" William E salesman 313 W Exchange h 166 Washington av
" William F boilermaker h 31 Regent av
" William F clerk B & S bds 35 Walling
" William F lieut police station 4 h 78 Chace av
" William H broommaker h 258 Charles
" William H clerk h 254 Huntington av
" William H physician 312 Cranston h 572 do
" William H student bds 16 Norwich av
" William J boilermaker h 342 Thurbers av
" William J supt 15 Jackson h at Edgewood
" William W clerk Adams Ex h 29 Bucklin
" William W clerk h 29 Rutland
" Zeda A, R R postal clerk h 24 Glendale av
Higginson Anna widow Albert bds 106 Blackstone
" Caroline widow Henry died Jan 29 1917
" Charles H jeweler bds 83 Diamond
" William H jeweler h 83 Diamond
Higgs Henry mgr Klauder-Weldon Dyeing Machine Co 402 Case-Mead bldg h 24 Hudson pl Edgewood
" Lewis laborer rms 293 Friendship
" William B machinist h 182 Admiral
High Fred M porter Adams Express bds 62 W Friendship
" George A chief steward rms 267 Washington
" Jinks Café, Vincent Colagiovanne prop 200 Atwells av
" Minnie Mrs h 62 W Friendship

HIGH STREET BANK E Allen cashier 846 Westminster—See page 1056
Higham Earl (U S A) bds 280 Grove
" Edmund C laborer h 571 Harris av
" Frederick A machinist bds 280 Grove
" Frederick V laborer h 280 Grove
" May E widow Wesley C bds r 15 Palmer
" William E machinist h 125 Sterling av
" William J painter h 138 Croom
Highland Worsted Mills (W B Dunn agt) yarns office 629 Industrial Trust bldg
" see HYLAND [Edgewood
Higney Charles A clerk 647 Westminster h at
" Francis H police station 7 h 137 Burrington
" James chauffeur h r 1 Matilda
Higson Charles S rem to Arlington
" William, B & S h 114 Jewett [1059 Broad
Hildebrandt Carl, F A barber 103 Westminster b
" Charles W butcher h 66 Swift
" Charles W jr chauffeur bds 66 Swift
" Frank E barber Hotel Lincoln h 126½ Prairie av
" Henry A clerk 17 Randall bds 66 Swift
Hildreth Alice F teacher Technical High school bds 24 Medway
" James F clerk 103 Harris av h 24 Medway
" Walter H lieut Engine 2 bds 34 Stanwood
Hildrum Gustav E rem to Hillsgrove
Hildrup Elsine V student rms 8 DeFoe pl
" James J editor (Pawtucket Times Pawt) h 8 DeFoe pl
Hiler Jewelry Co (M Harzberg) mfg jewelers 100 Fountain rm 206
Hilgers Theodore (Stoller Hilgers Silk Mills) 26 Fountain h at Pawtucket
Hilkney Vera clerk 275 Westminster rms Y W C A
Hill Abbie I Miss h 662 Broad
" Agnes L clerk bds 119 Jonathan
" Albert engineer h 104 Blackstone
" Albert loom works bds 47 Pope
" Albert A cabinetmaker 75 Arcade bldg rms do
" Albert J, B & S h 80 Plain
" Alfred I toolmaker h 69 River av
" Allen D student rms 15 Manning
" Alonzo foreman h 334 Sharon
" Alonzo W carriagemaker rms 126 Lester
" Anna F widow Edwin M h 132 Jenkins
" Annie E widow Ellis h 134 Jewett
" Arthur Eaton architect 75 Westminster rm 16 h 93 Melrose
" Arthur H foreman h 82 Whittier av
" Arthur H (U S A) bds 18 Logan av
" Bernard G buyer 292 Westminster h 127 Lexington av
" Bethia clerk 21 Stevens bds 76 Carrington av
" Catherine D teacher bds 5 Hidden
" Charles A clerk 380 Westminster rms 136 Broadway
" Charles E mortgage broker 620 Industrial Trust bldg h 243 Knight
" Charles F operator Fire Alarm Telegraph Central Fire Station h 191 Pleasant
" Charles J rms 175 Thayer
" Charlotte E clerk 217 Westminster bds 69 River av [132 Jenkins
" Curtis Eames 170 Westminster rm 1208 bds
" Daniel foreman 47 Charles h 1263 Smith
" Daniel Mrs variety 1265 Smith h 1263 do
" Eben foreman h 18 Logan av
" Edward J weaver h 18 Vandewater
" Eliza widow Lewis h 33 Warner's lane
" Emma A widow Lysander J died Nov 20 1917
" Emma R Mrs grocer 23 Culver h 104 Blackstone
" Eugene porter h 15 Rice
" Eva widow h 96 Grove
" E Douglass (U S A) bds 3 Daboll
" Frank rem to Malden Mass
" Frank A ins agent 1005 Turk's Head bldg h at E Providence
" Frank F mgr 46 Clifford h at Arlington
" Frederick A overseer 47 Charles h at Coventry
" Frederick G rem to E Providence
" Frederick H salesman 91 Friendship h at Attleboro Mass
" George laborer h 21 Burgess
" George A operative h 77 Althea
" George E chauffeur h 31 Ida
" George H die cutter h 3 Daboll
" George H teamster h 89 Wadsworth
" George S laborer h 139 Laurel Hill av
" Georgianna clerk 291 Westminster bds 146 Chester av [Indiana av
" G Harry bookkeeper Ind Trust Co bds 210
" Harold E clerk 20 Market sq bds at Bristol

Hill
" Harrison B teacher Technical High school bds at Rumford
" Harry clerk h 127 Clarence
" Harry L engraver 62 Page h 11 Middleton
" Helen clerk 21 Stevens bds at E Providence
" Helen M Miss h 69 River av
" Henry O clerk 6 Steeple h at Pawtucket
" Henry R enlisted U S A
HILL HERBERT E electrician 35 Westminster bds 18 Vandewater—See page 1108
" Holden O h 21 Constitution
" Howard R machinist h 191 Pleasant [av
" Hugh J agt Fox Point wharf h 65 Armstrong
" Hugh T clerk bds 65 Armstrong av
" Ida E bds 42 Waverly
" Ina bds 254 Washington
" Ira E conductor 440 Eddy h at Phenix
" James h 119 Jonathan
" James foreman 47 Charles h at Coventry
" James real estate and insurance 31 Market sq bds 196 Alabama av
HILL JAMES MFG CO Mahlon M Gowdy pres Edward J Law sec and treas manufacturers sheet metal goods 56 Westfield—See page 1180
" James L conductor N Y, N H & H R R h 29 Dodge
" James McG coremaker h 587 Harris av
" Joanna R widow William R bds 108 Butler av
" John laborer h 305 Knight
" John pipecutter bds 119 Algis av
" John woolsorter h 343 Manton av
" John jr bds 316 Knight
" John A timekeeper Texas Co h 47 Carolina av
" John D machinist h 121 Alverson av
" John E prof B U h 86 Taber av
" John H machinist h 236 Pleasant [ana av
" John H mgr 76 Dorrance rm 305 h 210 Indi-
" John J carpenter h 119 W Clifford
" John T driver bds 220 Cass
" John W clerk bds 5 Hidden
" Joseph engineer h 47 Grand
" Joseph C decorator bds 85 Bradford
" Langdon G (U S A) bds 18 Logan av
" Lee M planer h 19 Edwin
" Lester S jr (U S A) h 60 President av
" Lillie M widow William P h 23 Barrows
" Lois E teacher of violin bds 66 Baker
" Martha widow Albert E h 76 Carrington av
" Mary A widow Edwin bds 150 Alverson av
" Mary C bds 65 Armstrong av [Wickenden
" Mary L saleswoman 275 Westminster h 418
" Mary M widow rms 289 Pine
" Mason C student bds 23 Barrows
" Matthew F helper h r 390 Manton av
" May Preston died Nov 1 1917
" Mercy widow Benjamin bds 66 Baker
" Myra widow bds 80 State
" Moses P janitor h 95 Bates
" Olin notary public h 150 Beacon av
" Olive A bds StElizabeth's Home
" Pauline B teacher Point-st grammar bds 3 Daboll
" Percy J foreman 35 Westminster rm 11 bds 18 Vandewater
" Prescott T physician 225 Broad h 412 Lloyd av
" Prescott W (U S A) bds 23 Barrows
" Reo Mrs h 3 Jackson
" Richard G machinist h 60 Robin
" Robert, B & S bds 44 Linwood av
" Robert carpenter h 194 Glenbridge av
" Robert enlisted British Army
" Robert waiter bds 175 Cleveland
" Robert G salesman h 200 New York av
" Samuel operative bds 93 Manton av
" Sarah A widow Reuben bds 44 Cumerford
" Susan E sec bds 238 Gano
" Susan W widow George L h 787 Eddy
" S Minerva music teacher bds 576 Public
" Thomas B rem to Springfield Mass
" Thomas J Estate 30 Allen's av
" Waldo E clerk 21 Stevens b 76 Carrington av
" Walter A clerk Adams Ex h at Phenix
" Walter H clerk h 7 Loveday
" William caretaker h 31 Wells
" William florist h 5 Hidden
" William weaver h 93 Manton av
" William E mgr 993 Broad h 24 Logan av
" William F rep h 210 Dudley
" William H salesman 155 Canal h 36 Angell
" William T storekeeper 168 W Exchange h at Lymansville
Hillam Ellis enlisted British Army
Hillberg Alfhild clerk bds 31 Bogman
" Frederick A operative h 31 Bogman
" Hilda widow bds 80 Gallup
" William I polisher h 80 Gallup
Hilleman William rem to Edgewood
Hiller Bernard R loomfixer h 14 Greenwood
" George F inspector 716 Grosvenor bldg
" Prince A rem to Cranston
Hillery Fred A Rev prop 212 Oxford h 408 Prairie av
" Fred A jr printer 212 Oxford
" Press 212 Oxford
" Ruth steno 86 Weybosset rm 52 bds 408 Prairie av [Irving av
Hilliard Alice M teacher Lincoln school bds 227
Hillier George electrician rms 45 Haskins
" Ida Mrs h 639 Westminster
Hillis William T druggist 143 Smith h 927 do
" W T & Co (William T Hillis) druggists 143 Smith
Hillman Albert E weaver h 5 Concannon
" Charles, B & S h 948 Douglas av
" Dorothy steno bds 37 Wendell
" Edwin R foreman 258 Eddy h at Auburn
" Reuben C (O D Purington & Co) 624 Industrial Trust bldg h 14 Hart
" Samuel h 15 Quaid
" Sophie bookkeeper bds 15 Quaid
" Walter L polisher h 183 Plain
" Willard L W collection clerk Union Trust Co h 77 Raymond
" William A foreman 16 Diamond h 37 Wendell
" William G jeweler h 15 Stansbury
Hills Charles B teacher of violin h 433 Pine
" Edith P bds 37 S Angell
" Edmund E (Providence Combing Mills) 68 Dike h at Newton Mass
" Edwin B machinist h 91 Vernon
" Frances E widow Charles M bds 433 Pine
" Fred T salesman h 80 Daboll
" Henry B salesman rms 14 George
" Margaret E Mrs h 412 Pine
" & Nichols (Edmund E Hills, Charles J Nichols) Providence Combing Mills 68 Dike
Hillstrom Benjamin toolmaker bds r 151 Potter's av
" Eva stonesetter bds r 151 Potter's av
" Gustaf helper h r 151 Potter's av
Hillyer Florence bookkeeper 291 Westminster h at Cranston
HILMAN see HILLMAN
Hilsebusch Arthur F clerk 183 Union b 85 Plenty
" Harry W (American Chemical Co) 246 Waterman h at E Providence
" Jennie Mrs clerk h 85 Plenty
" Jennie R hairdresser bds 85 Plenty
Hilton Arthur clerk 58 Weybosset bds at Central Falls [wood
" Clara M Mrs clerk 275 Westminster h 45 Hill-
" Edith bookkeeper bds 909 Branch av
" Edythe E steno B & S bds at E Prov
" Eliza widow Edward B h 145 Pond
" Florence clerk 101 Sabin rm 19 bds 262 Broadway
" Frederick M machinist h 79 Trask
" Grace T bds 116 Lexington av [av
" Harriet N widow Samuel F h 116 Lexington
" Herbert B door plates rms 298 Fountain
" James clerk B & S h at N Providence
" John janitor h 23 Covell
" Minnie widow John h 909 Branch av
" Prescott W foreman Kinsley av cor Sims av h 30 Whitford av
" Rose widow Howard K h 14 Olive
" Samuel L enlisted U S A
" Walter H rem to Edgewood
" Wilfred H overseer 389 Charles h 120 Abbott
" William operative h rear 28 Melissa
" William H foreman 86 Weybosset rm 37 h 414 Prairie av
Himes Albert B clerk 24 Peck b 804 Elmwood av
" Charles B pedler h 151 Babcock
" Ella widow Edwin V h 384 Orms
" Elmer F (Elmer F Himes & Co) h 894 Elmwood av
" Elmer F & Co cigars 24 Peck
" Ira M molder h 12 West Clifford
" Leonidas agent h 65 Algonquin
" Ralph S salesman bds 894 Elmwood av
" Thomas G chauffeur h 184 Verndale av
Himmel Archie, B & S rms 43 Jewett
" Henry, B & S rms 43 Jewett
Himmellman Henry baker rms 223 Friendship
Hinch John H clerk 118 N Main h at Edgewood
Hinchcliffe John R bookkeeper h 100 Pinehurst av

Hinchey James driver h 174 Allston
" John J laborer h 15 Knowles
" John J laundryman h 186 Allston
" Patrick J bottler h 17 Royal
Hinchliffe Ethel bookkeeper N E L Co, Turk's Head bldg h 227 Cass
" James H foreman 45 Borden h 227 Cass
" Leonard R I Tire Co 109–111 Broadway also barber 22 Aborn
Hinckley Charles Hervey clerk Adams Express h 212 New York av
" Ethel A bds 188 Stanwood
" Fannie A widow David R h 188 Stanwood
" Frank L (Green, Hinckley & Allen) lawyer 1310 Turk's Head bldg h 151 Thayer
" George C agent American Silk Spinning Co Admiral cor Whipple bds 37 Manning
" Herbert F h 37 Manning
" John salesman bds 298 Broadway
" Lucy E bookkeeper bds 188 Stanwood
" Mabel E W Mrs music teacher h 212 New York av
" Mary E Mrs h 163 Union av
" Stephen F conductor bds 535 Cranston
Hincks Edward W, Y M C A (U S A) bds 39 Forest
" Harvey S student bds 39 Forest
" Ruth E sec bds 39 Forest
" William S physician 39 Forest h do
Hind Thomas E operative h r 46 Atwood
Hindelmeyer Bertha A Mrs h 45 Homestead av
Hindle Ada bookkeeper 47 Charles h at Pawt
" Alice A housekeeper 170 Courtland
" David H plumber 197 Cranston h at Norwood
" Franklin R rem to Plainville Mass
" Joseph E collector bds r 114 Aldrich
" Joseph L plumber h 100 Ellery
" Robert bleacher bds 522 Valley
" Samuel asst mgr 365 Westminster h r 114 Aldrich
" Samuel, B & S h 58 Yale av
" Simon grocer 85 Jenkins h 130 Livingston
" William physician 334 Broad h do
Hindley Thomas W mgr 336 Westminster h 259 Benefit
Hindmarsh Alexander T student bds 24 Corinth
" George M police station 5 h 24 Corinth
" George M jr died
" Jennie R steno bds 24 Corinth
Hinds Earl clerk 233 Harris av bds 152 Jewett
" Elizabeth F widow Leonard h 73 Pontiac
" Ellen M osteopathic physician 139 Mathewson rm 707 h 103 Governor
" Henrietta packer bds 152 Jewett
" Henry foreman D & W Fuse Co h at Auburn
" James G foreman 100 Stewart 2d floor h 152 Jewett
" James M draftsman bds 152 Jewett
Hine Sarah P widow Isaac S bds 15 Beacon av
Hines Annie clerk 380 Westminster
" Edward J h 18 Spencer
" Ella bookkeeper bds 123 Beacon av
" Ethel M steno 403 Turk's Head bldg
" Harvey L chauffeur bds 140 Blackstone
" Henry F conductor bds 12 Lockwood
" James G treas Thurston Mfg Co h 151 Atlantic av
" John breweryworker rms 612 Broadway
" John B h 73 Elmdale av
" Leo J physician 510 Cranston h 506 do
" London S cook h 43 Winter
" Mary L Mrs h 65 Valley
" Patrick F painter h 65 Valley
" Paul salesman rms 103 Broadway
" William laborer bds 29 Corliss
" William A carpenter h 20 Dodge
" William F dyer h 424 Eaton
Hingham Harry roominghouse 57 Park
Hinkel Henry O (J L Peirce & Co) 17 Exchange rm 405 h 210 Adelaide av
Hinkle Robert clerk h 266 Orms
Hinkley Frederick machinist rms 214 Friendship
Hinks Muriel I steno B & S bds 39 Forrest
Hinman Frank motorman h 35 Landor
" Lorina J clerk B & S bds at Riverside
Hinson Leonard student rms 81 Waterman
Hinterland Henry F J weaver h 195 Laban
" Herman L clerk 117 Dorrance h 72 Dorchester
Hinton Arthur laborer bds 12 Mallett
" Janie Mrs h 12 Mallett
Hintz George weaver h 15 Sonoma ct
Hintze Carl (U S N) bds 46 Baker
" Earl H (U S A) bds 235 Melrose
" Julius E A (Hintze & Feuerhake) h 235 Melrose

Hintze
" Thomas F salesman h 12 Farragut av
" Thomas H supt Prov Gas Co, Sassafras Point h 46 Baker
" & Feuerhake (J E A Hintze, August Feuerhake) liquors 25 Page
Hinz Henry G calico printer h 19 Vaughan
Hipkins Joseph engineer h 1134 N Main
Hiorns George rem to Pawtucket
Hird Edwin A (U S A) bds 24 Greenwood
" Emma Miss h 373½ Manton av
" Francis A machinist h 20 Tiffany
" John janitor America-st primary school h 24 Greenwood
" John W toolmaker h 173 Chapin av
" Lillian bds 82 Ralph
" Matilda A Miss h 373½ Manton av
" William B rem to Boston Mass
" see also HURD
Hirons A Robert salesman 502 Industrial Trust bldg h at Pawtucket
Hirsch Adolph salesman bds 58½ Bogman
" Bernard F driver h 7 Ticknor
" Edward real estate h 54 Mulberry
" Harry machinist bds 54 Mulberry
" Isidore, B & S h 18 Palmer
" Martin clerk bds 54 Mulberry
" Oscar F brewer h 255 Lowell av
" Samuel jeweler h 374 N Main
Hirst Alfred (U S A) bds 19 Parade
" Annie clerk bds 19 Parade
" Arnot D clerk 62 Weybosset bds at Greystone
" Clara steno 80 Empire bds 19 Parade
" Ernest gasfitter 119 Westminster h at Greystone
" George S (Canadian Army) bds 55 Health av
" Hanson (U S N) bds 19 Parade
" James N clerk bds 19 Parade
" John R loomfixer h 55 Health av
" J Herbert clerk 301 W Exchange bds 19 Parade
" Mabel G S steno 87 Weybosset rm 20 bds 55 Health av
" Norman weaver h 70 Whittier av [av
" Samuel watchmaker 51 Eddy h 163 Webster
" Walter percher h 19 Parade
" see also HURST
Hirtle Jason D mgr 104 Eddy h 10 Foster
Hischer Henry L vice pres and gen mgr 92 Printery h 140 Lenox av
Hiscock Jessie nurse rms 147 Benefit
Hiscox Annie F Miss h 160 Ocean
" Carrie A widow James h 93 Linden
" Charles P carpet cleaner h 160 Ocean
" Liu E housekeeper bds 49 Ring
Hislop Lawrence R com trav 57 Washington h 39 Sorrento [tario
" see also HYSLOP
Hitchcock Alva S salesman 9 Federal h 81 On-
" Charles R inspector h 33 Belmont av
" Ernest car repairer h 86 Fairmount av
" Myra widow Charles h 58 Pearl
" Walter L jeweler bds 58 Pearl
" William H h 10 Beacon av
Hitchen Charles E, B & S h 86 Bernon
" Joseph, B & S h 804 Admiral
Hitchens Eben E mgr 305 Butler Exchange h at Boston Mass
Hitz Charles corniceworker 9 Calla h 1285 Eddy
Hixon Louise C teacher cooking Charles-st school bds 76 Overhill rd
Hjelmstrom Gustafea widow bds 2 McKinley
" John A insurance h 118 Providence
Hoadley E Rose dressmaker bds 103 Broadway
" Walter F clerk 28 Pine bds 103 Broadway
Hoag Charles E (Good Roads Machinery Co) 75 Westminster rm 24 h at N Y city
" Emily Miss h 309 Olney
Hoagland George W clerk 244 Westminster bds 158 Porter [av
Hoaneshian Garabed laborer bds 443 Chalkstone
Hoar Charles A clerk 327 W Exchange bds at Hampden Meadows
" George harnessmaker rms 225 Pine
" Gifford driver bds 141 Pocasset av
" Hazen L (H L Hoar Co) h 108 Waverly
" Henry C engineer h 972 Broad [bldg
" H L Co dental cream 629 Industrial Trust
" Ida E Mrs h 98 Linden
" James H dental mechanic 330 Butler Exchange h at Fall River Mass
" John L, B & S h 39½ Harrison [Bowen
" Lewis A clerk R I Hospital Trust Co h 180
" see also HOAR [Congdon
Hoard Frederick R buyer 263 Westminster h 94
" James 3d, clerk P O h 210 Cass

Hoard
" John bleacher h 49 Davis
" Joseph F warehouseman bds 49 Davis
" Joseph W jeweler bds 49 Davis
" J Edwin auto repairer h 123 Webster av
" Margaret, B & S h 49 Davis
" Mary, B & S bds 49 Davis
" Michael F chauffeur h 28 Croyland rd
Hoare Frank butler 87 Cooke h 346 Pine
" James, B & S h 21 Eighth
Hoban Catherine died June 24 1917
" William T billiards and pool 34 Snow h 51 Rosedale [at E Providence
Hobart Charles conductor N Y, N H & H R R h
" Elizabeth K forewoman bds 230 Lockwood
" Fred J salesman 45 Dyer rms 41 Beacon av
" Sidney E clerk 20 Market sq h 101 Governor
Hobbs Edgar E mill engineer 526 Grosvenor bldg h at Rumford [at E Prov
" Gladys M steno National Exchange Bank bds
" James D train despatcher 201 Union station h at Edgewood [Dover
" Joseph M rector St Andrew's church h 29
" Lemuel R machinist h 414 Pine
" Lydia V widow Woodbury b 110 Massachusetts av [Cranston
Hobday Arthur shipper 237 Weybosset h at
" Sidney clerk 212 Union rm 2 bds at Cranston
Hobie laborer h 482 Chalkstone av
Hobin Ellen widow Thomas h 28 Marvin
" Frank J rem to Worcester Mass
" John P chauffeur 183 Canal h 127 Hudson
" Margaret J dressmaker bds 28 Marvin
" Mary E bds 38 Marvin
" Richard H teamster bds 28 Marvin
" Sarah C winder bds 28 Marvin
" Thomas R elevatorman h 28 Marvin
" Vincent F machinist bds 800 Potter's av
" William H teamster bds 28 Marvin [field
Hobson Amelia H widow Isaiah W h 623 Plain-
" Earl L clerk bds 623 Plainfield
" Edwin O motorman h 213 Oxford
" Elizabeth L widow Samuel B b 58 Stanwood
" Elsie G teacher 216 Hope bds do
" Etta Mrs steno bds 350 Thurbers av
" Etta M clerk Gorham Mfg Co
" Frederick P colorer h 350 Thurbers av
" Jane widow Firth h 93 Congress av
" Job E died Jan 10 1918
" Mary M widow George F h 2 Smith
" Reginald W toolmaker h 111 Dora
" Samuel M h 58 Stanwood
Hochberg Anna S clerk 112 Union bds 38 Goddard [ett
" Barney (Hochberg & Robinson) bds 181 Jew-
" Benjamin L steno 97 Canal bds 99 Howell
" Jacob salesman h 99 Howell
" Max grocer 38 Goddard h 38 do
" & Robinson (Barney Hochberg and Edward Robinson) news stand 98 Washington
Hochman Isaac h 33 Robinson
" Joseph baker 593 N Main h 12 Pilgrim
" Simon dry goods 193 Willard av bds 25 Stanford
Hocking Foster T bds 150 Lockwood
" Lulu B widow Foster F h 150 Lockwood
Hockstra William driver 13 Dyer h at Edgewood
Hodder Katherine widow h 23 Common
Hodgdon David A trainman h 6 Cargill
" Earl C rem to New London Conn
Hodge Annie N widow Frank M h 244 Bowen
" E Carol Miss h 109 Bowen
" Frank laborer h 38 Waldo
" George W weaver h 273 Amherst
" James F jeweler h 61 Doyle av
" John E watchman bds 273 Amherst
" Joseph driver rms 263 Cranston
" Joseph F weaver h 37 Glenbridge av
" William H died Jan 2 1918
Hodges Albert B clerk 50 Fountain h 38 Taylor
" Arthur G (U S N) bds 108 Comstock av
" Building & Land Co 107 Westminster rm 3
" Charles H J clerk 73 Dyer h at Cranston
" Edith C teacher Broad-st school bds 108 Comstock av [Friendship
" Everett B treas 107 Westminster rm 3 h 463
" George porter 178 Washington h 38 Waldo
" George J clerk h 9 Belknap
" Louis S rem to Attleboro Mass
" M Elizabeth bds 463 Friendship
" Warren M vice pres J & H Electric Co 155 Clifford h 77 Norwood av
" William D jeweler bds 5 Stewart
" William G purchasing agt 57 Eddy rm 701 h 108 Comstock av
Hodgett S Harry engine turner h 476½ Pine
Hodgetts Thomas jeweler h 113 Rugby
Hodgins William H ironworker h 64 Harrison
Hodgkins Albert W painter h 148 Eaton
" Alden E teacher Technical High school h 122 Hamilton [Nisbet
" Carroll W clerk 403 Turk's Head bldg bds 36
" Charles H (Hodgkins & Harris) h at Riverside
" & Harris (Charles H Hodgkins, Edwin Harris) electrical contractors 45 Eddy
Hodgkinson Albert machinist h 19 Steuben
" Albert machinist h 35 Vandewater
" Earle F chauffeur h 19 Daniel av
" Earle W (U S A) bds 19 Daniel av
" John H assembler h 94 Winthrop av
" Sidney F printer h 146 Elm
" William laborer h 7 Loveday
Hodgkiss Edwin salesman h 180 Waverly
Hodgman Jeannette M Miss h 7 Euclid av
" William L pres 66 S Main h at East Greenwich [Atwells av
Hodgson Anna M phone opr 15 Bough bds 1015
" Ellen M nurse bds 19 Rhode Island av
" George (U S A) bds 1015 Atwells av
" James overseer h 55 Bancroft [Roanoke
" Joseph H foreman 623 Atwells av bds 77
" Joseph S silversmith h 77 Roanoke
" Marion E Mrs h 200 Transit
" Nathaniel painter h 47 Pope
" Olive widow John h 58 Steuben
" Violet M phone opr 15 Bough bds 55 Bancroft
" Walter (U S A) bds 52 Joslin
" Wilfred blacksmith h 52 Joslin
" William engineer h 1015 Atwells av
Hodnett Catherine T teacher Mt Pleasant-av school bds 634 Smith
" Daniel F machinist bds 634 Smith
" John T draftsman B & S h 634 Smith
" Michael inspector h 634 Smith
" Michael J machinist bds 634 Smith
Hodosh Bros (Frank W and Samuel) grocers 82 Broad
" Florence M bookkeeper bds 149 Dudley
" Frank W (Hodosh Bros) h 157 Dudley
" Hyman fruit pedler bds 64 Colfax
" Morris grocer 174 Willard av h 149 Dudley
" Nathan jeweler bds 149 Dudley
" Samuel (Hodosh Bros) h 173 Dudley
" Samuel fish 799 Eddy h 64 Colfax
Hodson Amos Mrs bds 19 State
" Elizabeth A widow Fred h 103 Orms
" Wilfred laborer bds 103 Orms
" William E horseshoer 421 Harris av h 420 do
" see also HUDSON
Hoefler Charles M pres and gen mgr 44 Westminster h 37 Forest
" -Fisher Co The decorators 44 Westminster
HOEG see HOAG and HOGG
Hoegen Martin A mgr 297 Admiral h at Rumford
Hoel Susan M dressmaker h 237 Dexter
Hoelschen August rem to Baltimore Md
Hoen Clara E clerk 245 Canal bds 18 Lillian av
Hoepold Ida P variety 27 Dora bds 65 Cumerford
" William weaver h 65 Cumerford
Hoerlein Herman F section hand h 62 Bowdoin
Hoernig Hugo foreman 69 Gordon av h at Pawt
Hoey Arthur A draftsman h 675 Cranston
" James C salesman h 14 Central
" John J mfr 159 Aborn h 97 Linwood av
" J Joseph physician 1591 Westminster h 97 Linwood av [97 Linwood av
" Margaret M bookkeeper 33 Market sq bds
" Maud steno 69 Point bds at Greystone
" William H (U S N) bds 97 Linwood av
" see also HAUGHEY and HOYE [av
Hofedits Albert A clerk 9 Codding h 27 Linwood
" Frederick rem to New London Conn
" Herbert S R draftsman bds 25 Longmont
Hofer Paul designer bds 355 Broadway
Hoffman Abraham chauffeur bds 14 Benefit
" Albert weaver bds 679 Broadway
" Anna jeweler bds 14 Benefit
" Annie Mrs h 80 Howell
" Arnold S (U S N) h 364 Lloyd av
" Arthur salesman 391 Westminster h 239 Plain
" Bernhard printer bds 210 Waldo
" Bertha widow Fred h 54 Laura
" Charles dresser tender h 152 Whitehall
" Charles marbleworker rms 203 Friendship
" Charles pedler bds 31 N Davis
" Clara bookkeeper 325 Plainfield bds 78 Alverson av
" David clerk bds 49 Bogman

Hoffman
" Edna B bds 54 Laura
" Elizabeth bds 31 Stanwood
" Esther Mrs variety 121 Calhoun av h do
" Felix V tailor 212 Union rm 4 h 94 Updike
" Frank machinist h 78 Alverson av
" Fred died Feb 9 1917
" George tailor bds 31 N Davis
" George H engineer h 293 Fountain
" Gustaf waiter rms 291 Washington
" Hannah Mrs dry goods 173 Ives h 328 Williams
" Henry opr 17 Randall h at Pawtucket
" Henry sausagemaker h 112 Vandewater
" Henry A treas 55 Canal h at Barrington
" Henry C (Pine & Hoffman) 745 Westminster h at Arlington
" Henry W supt 47 Borden h at Edgewood
" Henry W (11 Dora) rem to Central Village Conn
" Joe tailor bds 31 North Davis
" Joseph baker h 10 Paca pl
" Joseph clerk h 288 Plain
" Joseph pictures 298 Eddy h 49 Bogman
" Lillian jeweler bds 14 Benefit
" Louis toolmaker bds 210 Waldo
" Max h 121 Calhoun av
" Max compositor Journal b 78 Alverson av
" Milton A clerk 446 Eddy b 94 Updike
" Pauline F widow Paul C h 73 Clarence
" Pearl saleswoman 275 Westminster bds 328 Williams
" Samuel chauffeur h 14 Benefit
" Samuel pedler h 31 N Davis
" Samuel salesman rms 390 Weybosset
" Theodore A clerk bds 73 Clarence
" Thomas clerk 173 Ives h 328 Williams
" William dressertender h 39 Ida [Somerset
" William ladies' tailor 232 Cranston h 184
" William F steamfitter h 24 Alverson av
" William G dist mgr 327 Caesar Misch bldg h 11 Dora
Hoffmann John dyer rms 699 Harris av
Hoffschier Albert L H jeweler h 117 Bridgham
" Joseph laborer h 7 Thompson
Hofman Gustav A mgr bds 65 Dana
Hofmann Arno E brewer h 49 Homestead av
Hofmayer George F grocer 95 Althea h do
Hofstra Auke R driver h 105 Burnside
Hogan Agnes A h 48 Calais
" Albert A laborer bds 90 Blackstone
" Anna W Mrs clerk 103 State House h 8A W Park
" Annie bds 2 Rill
" Bartholomew A conductor h 70 Chatham
" Benjamin J laborer bds 36 Bowen
" Bessie bookkeeper 9 Calender 6th floor bds 126 Mawney
" Bridget widow James h 40 Carpenter
" Bridget widow John F h 48 Calais
" Charles E steno 1 State House h 8A W Park
" Christopher J (U S N) bds 54 Potter's av
" Cornelia phone opr 1137 Broad bds 62 Battey
" Daniel J ironworker bds 2 Rill
" Daniel J laborer bds 91 Arnold
" Dennis mason h 53 Harold
" Edward asst supt school property 245 Canal h 18 Claremont av
" Edward A janitor bds 62 Battey
" Edward T foreman 127 Globe bds 16 Ashmont
" Edward T guard h 185 Smith
" Edward T lawyer 705 Grosvenor bldg h at Pawtucket
" Elisabeth Miss h 318 Cranston rm 31
" Elizabeth J Miss h 140 Sterling av
" Frank G driver h 90 Blackstone
" Frank M engraver bds 54 Potter's av
" Frank W jeweler h 130 Willard av
" Gazelle E dressmaker bds 135 Prairie av
" George H carpenter bds 54 Potter's av
" Harriet D Miss h 140 Sterling av
" Helen teacher 216 Hope rms 199 Angell
" Helen B teacher Thomas Doyle school bds at E Providence
" Irene steno bds 125 Governor
" James jeweler rms 5 Claverick
" James D clerk P O h 24 Linton
" James E engineer h 28 Pearl
" James E janitor h 120 Mawney
" James E jr (U S A) bds 120 Mawney
" James H bookkeeper 126 S Water bds at E Providence
" James H reporter Tribune h at Johnston
" James J jeweler rem to Pittsburgh Pa
" James J mgr 300 Orms bds 48 Calais
" James L (U S A) bds 62 Battey

Hogan
" James P clerk 945 Westminster bds do
" Jeremiah J florist h 201½ Congress av
" John, B & S bds 48 Calais
" John lunchman bds 59 Barton
" John overseer 166 Valley h 18 Pomona av
" John jr clerk h 126 Mawney
" John A clerk 127 Globe bds 16 Ashmont
" John A clerk h 137 Tockwotton
" John F clerk h 171 Linwood av
" John J teamster h 20 Calder
" John P salesman rms 612 Broadway
" John R died March 15 1917
" John W ironworker bds 163½ Somerset
" Joseph A real estate h 62 Battey
" Julia M widow Thomas h 443 Benefit
" Katherine A teacher Ruggles-st school h 485 River av
" Lucille enameler bds 126 Mawney
" Marguerite M bds 18 Claremont av
" Martha widow John H h 48 Merino lane
" Martin ironworker h 163½ Somerset
" Mary A Mrs h 54 Potter's av
" Mary E bds 18 Claremont av
" Mary E clerk bds 28 Pearl
" Mary Z bds 54 Potter's av
" Mattie widow Fred bds 128 Point
" Michael notary public h 778 Eddy
" Michael J teamster h 91 Arnold
" Patrick laborer h 100 Bogman
" Peter chauffeur h 659 Chalkstone av
" Richard laborer h 114 Calverley
" Richard L florist 280 Eaton h 50 Pinehurst av
" Sadie E milliner h 171 Linwood av
" Sarah J housekeeper 62 Battey
" Sarah J widow Daniel G h 2 Rill
" Stephen civil engineer rms 275 Broad
" Stephen teamster h 332 Pine
" Theresa A bds 140 Sterling av
" Thomas E clerk R R freight h 18 Huxley av
" Thomas F clerk h 55 Elm
" Thomas P (Thomas P Hogan & Co) h 16 Ashmont
HOGAN THOMAS P & CO (William F) building wreckers 127 Globe—See page 1096
" William jeweler bds 128 Point
" William laborer h rear 317 Amherst
" William F (Thomas P Hugan & Co) 127 Globe bds 16 Ashmont
" William M engineer h 70 Chatham
Hogashian Manoog laborer bds 53 Whipple
Hogerhuis Rudolph S chauffeur h 32 Comstock av
Hogg Anna J bds 12 Rhode Island av
" Annie laundress St Elizabeth's Home bds do
" David M machinist bds 50 Common
" Edward clerk h 49 Hedley
HOGG GREENHOUSES, Theo R Peterson prop 173 Benefit—See page 1119
" Isabel E h 45 Hillwood
" James laborer bds 49 Hedley
" James S clerk 276 Westminster b at Cranston
" Jenie E lodginghouse 61 Manton av
" John A clerk bds 49 Hedley
" John J paymaster 304 Pearl h 174 Dexter
" Joseph painter 30 Winthrop av h do
" Joseph L (U S N) bds 49 Hedley
" Priscilla widow Thomas h 128 Delaine
" Sarah steno 150 Chestnut bds at Cranston
" Thomas F rem to New Brunswick N J
" Walter E mason 725 N Main bds at Fruit Hill
" W Carleton rem to Edgewood
" see also HOAG
Hogland Carl, B & S h 23 Pearl
" John E carpenter bds 405 Pine
Hogue Honora widow James h 546 Wickenden
Hohler Anna M widow Edward h r 80 Summer
" Clarence S rem to North Scituate
" Edward laborer bds rear 80 Summer
" Edward C driver h 182 Lester
" Frank N mgr 390 Weybosset h do
" Lillian W bookkeeper bds 65 Laban
HOIE see HOEY HOYE and HOUGHEY
Hokanson Alfred W toolmaker bds 16 Caswell ct
" Esther M operative bds 16 Caswell ct
" Howard rem to Rumford
" Martin H hardener bds 16 Caswell ct
" Olga I operative bds 16 Caswell ct
" Olof tailor h 16 Caswell ct
" Samuel L rem to Boston Mass
Holanets Frank jeweler bds 601½ Charles
" William J jeweler h 601½ Charles
Holbert Edwin M conductor N Y, N H & H h 50 Mulberry
Holberton Gladys V steno 588 Eddy bds 136 Prairie av

Holbrook Charles W (Holbrook Raw Hide Co) 748 N Main h 305 Hope
" Edward R driver h 145 Daniel av
" Edwin pres and treas Gorham Mfg Co h at New York city
" Ellen widow James h 21 Madison [Mass
" Ellery teller Industrial Trust Co b at Uxbridge
" Florence bds 181 Angell
" Frank laborer h 125 Laban
" Gideon boardinghouse 16 Winchester
" Grace L Mrs h 51 Daboll
" Haro.d E draftsman bds 175 Montgomery av
" Harry M lawyer 804 Union Trust bldg h at Edgewood
" Helen F rem to Newtonville Mass
" Helen M widow Asa bds 245 Broadway
" Henry W clerk 93 Weybosset
" Herbert O (Holbrook Raw Hide Co) 748 N Main h 15 Wesleyan av
" Howard F sec 45 Waldo h 104 Daboll
" Joel I operative bds 601 N Main [pect
" John S vice pres Gorham Mfg Co h 106 Pros-
" Lena E nurse h 106 Waterman
" Lillian T clerk 1137 Broad bds 175 Montgomery av
" Lucy saleswoman bds 655 Plainfield
" Mabel B widow Arthur S tel opr h 15 Nashua
" Mary A Mrs dressmaker h 508 Chalkstone av
" Mary A widow Charles L h 52 Killingly
" Mary H widow George A h 66 Halsey
" M Florence bookkeeper 94 Point b 181 Angell
HOLBROOK RAW HIDE COMPANY 748 N Main—See page 1182
" Sadie clerk 1890 Westminster
" The apartment 392 Pine
" Thomas F clerk 933 Maryland av h 175 Montgomery av [bds at Riverside
Holcombe Walter H chief clerk 302 Union station
" Walter S clerk 68 N Main h at Riverside
Holcsek Ambrose cook bds 16 Comstock av
Holden Abraham C teamster h 55 Elm
" Albert bds 169 Courtland
" Albert C clerk 38 Washington bds at E Providence
" Alfred R student bds 18 Constitution
" Arthur H driver h 12 Paca pl
" Charles laborer h rear 23 Salem
" Charles I supt 62 Page h 33 Verndale av
" Christopher L crier Supreme Court h 17 Fruit Hill av [av
" Dana A dentist 109 Wash rm 204 h 470 Morris
" David salesman h 194 South
" Edmund H painter h r 137 Livingstone
" Edmund H polisher h 902 Chalkstone av
" Edwin W jewelry mfr 62 Page h at W Barrington
" Francis P police station 5 h 156 Webster av
" Frank O salesman 86 Weybosset rm 25 h 104 Broadway
" George helper bds 169 Courtland
" George jeweler h 232 Lockwood
" George F L hoseman Hose 4 h 70 Ninth
" George J (Smith-Holden Dental Supply Co) 86 Weybosset rm 42 h at Warwick
" George W stableman h 169 Courtland
" Grace E bds 18 Constitution
" Hamer inspector h 1019 Chalkstone av
" Harold E brakeman bds 38 Newbury
" Henry K student rms 48 College
" Ines W steno 861 Broad bds 33 Verndale av
" James H clerk 511 Westminster rm 309 bds 65 Franklin
" James H painter Butler Hospital h 117 Laban
" Jessie Mrs h 208 Meeting
" Jessie H clerk Journal bds 136 Broadway
" John h 158 Webster av
" John J clerk h 37 W River
" John J clerk bds 155 S Main
" John P salesman 144 Westminster rm 101 bds 153 S Main
" John T died May 23 1917 [612 Hope
" John W W mgr 511 Westminster rm 309 h
" Lloyd G janitor bds 12 Perkins
" Lorenzo T salesman h 47 Waterman
" Lydia M Mrs h 33 Stanwood
" Margaret widow Thomas died Nov 25 1917
" Martha Miss h 902 Chalkstone av
" Mary J widow Patrick h 155 S Main
" Randall C (Holden & Co) 268 Westminster h 80 Updike
" Samuel hostler bds 33 Conduit
" Sophronia E widow Zelotes h 99 Waverly
" Stella C steno bds 33 Verndale av
" Susan widow Simon h 12 Perkins [av
" Thomas glass 103–111 Orange h 154 Indiana

Holden
" Thomas machinist h 80 Woodward rd
" Thomas H salesman bds 12 Myrtle
" Walter W foreman 62 Page h 164 Cass
" William fireman bds 49 John
" William loomfixer h 99 Laban
" William opr h 25 Fletcher
" William painter h 21 Trask
" William H woolsorter h 22 Deborah
" William M fireman h 49 John
" William T h 38 Newbury
" William W plumber bds 12 Myrtle
" & Co (R C Holden) shirtmakers 268 Westminster rm 16
" see also HOLGATE
Holding Bessie clerk 15 Snow bds 26 Stella
" Florence widow James P h 26 Stella
" Harold machinist h 101 Unit
" James toolmaker bds 4 Carpenter
" Robert S jr (U S N) bds 77 Keene
" William rubberworker h 4 Carpenter
Holdredge Charles D storekeeper Prov Gas Co 91 Globe h 305 Ohio av
" Ernon M (Charles E Barber & Co) undertaker 27 Broad h 240 Friendship
" William H weaver h 20 Sonoma ct
Holdsworth Watson T clerk Atlantic Mills h at Greystone
Holehouse Herbert machinist bds 604 Broadway
Holgate George W janitor h 2 Rankin av
" Isabel M steno D & W Fuse Co bds 131 Congress av
" Richard A foreman h 50 Sackett
" Samuel rem to Pawtucket
" Wallace assayer h 131 Congress av
" see also HOLDGATE [field
Holihan Aloysius E clerk 45 Waldo bds 394 Plain-
" A Edward clerk bds 394 Plainfield
" Corinne rms 390 Broadway
" Ellen F Mrs h 394 Plainfield
" George H jeweler bds 25 Frank
" James E foreman 361 Washington h 25 Frank
" John D clerk 120 Manton av bds 390 B'way
" John F (Osier Mfg Co) mfg jewelers 234 Chestnut bds 25 Frank [Plainfield
" Joseph N carrier Olneyville P O bds 394
" Margaret T dressmaker h 25 Frank
" see also HOLLIHAN
Holihen Stephen F jeweler h 69 Miner
Holland Addie B saleswoman 176 Mathewson bds 28 Frank
" Addie F bds 76 Barnes
" Agnes P bds 257 Academy av [Trenton
" Agnes R bookkeeper 276 Westminster h 6
" Alice widow Richard bds 11 Linwood av
" Annie S widow Stephen C h 372 Branch av
" Arthur D reporter Tribune h 123 Porter
" Bernard J undertaker h 184 Cedar
" Bessie clerk bds 464 Westminster
" Carrie B Mrs bds 68 John
" Catherine widow Charles b 37 Hudson
" Celia widow Richard h 28 Frank
" Charles J clerk h 2 McCann pl
" Charles L bookkeeper N E L Co Turk's Head bldg bds 281 Wash
" Charles P machinist h 151 Pembroke av
" Dorothy R clerk bds 372 Branch av
" Edward J clerk h 12 Darling
" Elizabeth Mrs h 156 Elm
" Elizabeth A Miss h 6 Trenton
" Emma Miss h 328 Cranston
" Eustace salesman 336 Westminster
" Francis elevatorman 50 Pine h 188 Aborn
" Frank prop Frank Holland Co 100 Atwood av 99 Maplehurst av Cranston
HOLLAND FRANK CO Frank Holland prop concreters and roofers, 100 Atwood yards Atwood, Greenfield and Dora sts—See page 1085
" Frank A brakeman h 93 Atwells av
" Fred E chauffeur h 64 Carrington av
" George C salesman 62 Weybosset b 17 Moore
" Harriet P clerk 321 Knight h 499 Wash
" Harry V machinist h 41 Richardson
" Henry J musician h 118 Sumter [30 Central
" Horace B asst inspector plumbing City Hall h
" Hugh P beltman h 836 Douglas av [h do
" Ida V hair and scalp specialist 81 Wadsworth
" Ira teacher cornet h 110 Lenox av
" James bds 120 Putnam
" James laborer h 11 Eva
" James A, B & S h 31 Robin
" Jennie widow Oscar h 92 Laban
" Jennie F matron 112 Union bds 92 Laban
" Jesse driver h 81 Colfax

Holland
" John car repairer h 927 Branch av
" John motorman h 91 Rugby [worth
" John H porter 243 Westminster h 81 Wads-
" John F carrier Elmwood P O h 10 Norwich av
" John F com trav rem to Washington D C
" John F police station 6 bds rear 32 Atwood
" John J liquors 119–119½ Codding h 201 Dexter
" John W dressertender h 11 Linwood av
" John W foreman B & S h 184 Jewett
" Joseph auto repairer h 75 Berkley
" Joseph operative also variety 54 Steuben h do
" Joseph B rem to Pawtucket
" Kathryn J Mrs h 255 Brook
" Louise Miss h 328 Cranston
" Mary A rem to E Providence
" Mary A widow John h 257 Academy av
" Mary E died June 16 1917
" Mary M Miss h 26 Amy
" Mary T teacher Killingly-st special school bds 65 Andem
" Matilda Miss h 156 Elm
" Michael J ironworker h 62 Marion av
" Michael J ironworker h 111 Taylor
" Millard M enlisted U S N
" Moses driver bds 39 Puritan
" M Veronica teacher State Normal school bds 125 Governor
" Nellie A saleswoman bds 28 Frank
" Olive Mrs variety 54 Steuben h do
" Paul F (U S A) bds 70 President av
" Percy P engineer h 26 Bogman
" Richard H floor mgr 176 Weybosset h 28 Frank
" Richard H weaver h 45 Whittier av
" Samuel C machinist 22 Mathewson h 25 Dunford [worth
" Samuel D porter 243 Westminster h 85 Wads-
" Stephen C died Jan 21 1917
" Thomas bleacher bds 129 Oak
" Thomas bricklayer h 723 Potter's av
" William H rem to Apponaug
" William James pickermaker h 46 Vale
Hollander Henry M buyer 176 Weybosset h 68 Humboldt av
" Morris liquors 164 Charles h 36 Goddard
" Sidney clerk 273 S Main bds 576 Smith
Hollen Edward J contractor 11 Arch h do
" James H h 39 Arch [bds 39 Arch
" Marie C teacher cooking Bridgham school
" Ora V teacher Vineyard-st school bds 39 Arch
HOLLES see HOLLIS
Holley Albert J lieut H & L 6 h 37 Cambridge
" Catherine widow William h 235 Pearl
" Catherine F widow Luke C h 57 Burrows
" Lewis painter h 24 Hamilton
" Ray C foreman Adams Ex h 10 Temple ct
" William H died Feb 10 1917
Holliday Edward S (U S A) bds 213 Burnside
" Harry machinist h 610 Smith
" see also HALLIDAY and HALLADAY
Hollihan Garret E (Providence Brokerage Co) produce 118 Dyer h 1 Rhode Island av
" William P h 30 Farragut av
" see also HALLIHAN and HOLIHAN
Hollingdrake Bertrand G wool merchant b 140 Woodward rd [ward rd
" Oswald G buyer Steere Mills h 140 Wood-
Hollings Frances H dressmaker h 65 Ralph
" Joseph foreman bds 1058 Douglas av
" Samuel A cabinetmaker h 65 Ralph
Hollingsworth Horace printer 226 Public h at E Providence
Hollington Richard D pastor Mathewson St M E church h 411 Lloyd av
Hollingworth Arthur physician 593 Broad h do
" Ernest bds 36 Sears av
" George T finisher h 197 Carleton
" Leonard C supt h 37 Academy av
" Mary E widow Thomas h 36 Sears av
" Nettie M teacher bds 37 Academy av
" Thomas beamer bds 36 Sears av
Hollinrake Edgar machinist bds 14 Iris
" Eunice steno 1209 Turk's Head bldg bds 14 Iris
" John weaver h 14 Iris
Hollinshead Catherine housekeeper 179 W River
" James laborer h 179 W River
" John (U S A) bds 36 Sears av
Hollis Ada widow William B h 1 Louisbourg pl
" Chester W barnman North Burial Ground h 167 Branch av
" Harold E machinist h 100 Burnside
" Harold E metalworker h 244 Orms
" Henry C foreman 330 Eddy h 118 Potter's av

Hollis
" Herbert C clerk 301 Union Trust bldg h 1 Louisburg pl
" John elevatorman rms 10 Hopkins
" May A clerk 87 Aborn h 167 Branch av
" William janitor 380 Westminster h 16 Jonathan
Hollister Frederick R pres Chapin & Hollister Co 101 Sabin h at Boston Mass
" -White & Co Inc investment bankers 336 Grosvenor bldg
Holloway Adelbert S salesman bds 390 Blackstone
" Benjamin S teamster h 27 Warren
" Christopher M laborer bds 254 Fourth
" Edward porter 342 Westminster h 15 Bank
" Ellen A widow William H h r 966 Atwells av
" George A salesman h 390 Blackstone
" Harriet M widow Theodore h 162 Peace
" Jennie N widow Thomas H h 165 Delaine
" John B porter 73 Dyer bds 212 Harrison
" John J carpenter h 27 Alverson av
" Samuel laborer h 52 Chapin av
" Thomas H apprentice bds 183 Burrington
" Thomas S bookkeeper h 183 Burrington
" William H painter h 483 Elmwood
" see also Holway
Hollows John J machinist h 57 Ashmont
Hollvey George E laborer h 81 Colfax
Holly see Holley
Hollywood Joseph E liquors 10 Peck h 136 Sumter
Holm Curl machinist b 18 Zone
" Evelyn J bookbinder bds 93 Carolina av
" Mary S widow Murdock S h 93 Carolina av
HOLM WALTER K R gen agt Penn Mutual Life Ins Co of Philadelphia rm 219 National Exchange Bank bldg h 218 Gallatin—See page 1132
Holman Caroline A died Jan 28 1917
" Edith V bookkeeper bds 11 Medway
" Emma W housekeeper 8 Tanner
" Gladys E rem to Edgewood
" Marion E Mrs h 11 Medway
Holmander Gustav farmer Butler Hospital bds do
Holmberg Niles jeweler bds 224 Point
Holmer Alice M bookkeeper 184 Mathewson bds 75 Harrison
" Anna C widow Alfred E h 75 Harrison
Holmes Albert E clerk Atlantic Mills h 76 Laura
" Albert W (The Holmes Co) jewelry 365 Elmwood av h 64 Atlantic av
" Alice S housekeeper h 93 Evergreen
" Alice T Mrs bds 41 Pitman
" Anna F widow Henry L h 501 Potter's av
" Arthur J machinist h 51 Candace
" Arthur J jr com trav bds 51 Candace
" Bernardine clerk bds 253 Washington
" Catherine Mrs h 38 Newbury
" Charles E broker 501 Turk's Head bldg bds 25 Kingston av
" Charles R chauffeur h 108 Hope
" Claire C teacher Esek Hopkins school bds 51 Candace [h at Oaklawn
" Clarence L (J Putney & Co) 89 Westminster
" Co The jewelry 365 Elmwood av
" Cora G Mrs h 39 Lyman [h do
" Cora R cottage mgr State Home and School
" Daniel (D F Holmes & Co) 99 Fountain h at Cranston [h at Cranston
" Daniel F (D F Holmes & Co) 99 Fountain
" Daniel F & Co plumbers 99 Fountain
" Daniel H bds 875 Eddy
" David woodturner h 403 Fountain
" David jr (U S A) bds 403 Fountain
" Denison L (J Putney & Co) 89 Westminster h at Oaklawn [wood av
" Edward G mgr 180 Westminster h 320 Elm-
" Edward M pres Barker Artesian Well Co 141 Allen's av h at Barrington
" Elizabeth C clerk R I Hospital b 93 Evergreen
" Elliot toolmaker h 190 Bay
" Emma J widow William B h 16 Hollis
" Esther nurse Butler Hospital bds do
" Everard chief accountant R I Co 100 Fountain h at E Providence
" Frances Mrs rem to Boston Mass
" Frank W cashier 34 Dike h 64 Wood
" Frederick h 43 Ives
" Frederick F (U S A) bds rear 576 Westminster
" George H treas G H Holmes Co 185 Eddy h 307 Hope
" George H Co mfg jewelers 185 Eddy
" George L rem to E Providence
" George O ins agt h 159 Lippitt
" George R collector 6 Smith h at E Prov
" George R ice 47 Seekonk h do

Holmes
" George W jeweler h 34 Durfee [tucket
" Hallock photo engraver Tribune bds at Paw-
" Harriet F clerk 185 Weybosset b 39 Lyman
" Harry H Co typewriters also employment bureau 86 Weybosset rm 52 h 224 Adelaide av
" John driver h 452 N Main
" John A shipper h 202 Carleton
" John H foreman 58 Warren h 24 Linden
" John J h 93 Evergreen [93 Evergreen
" John J jr salesman 96 Westminster rm 1 bds
" Joseph laborer h 67 Transit [ton av
" Joseph H salesman 252 Canal h 25 Kings-
" Joseph R laborer h 167 Point
" Julius L (Holmes & Brown) also auto supplies 1206 Broad h 253 Washington av
" Lewis E h 531 Cranston [Potter's av
" Louis R bookkeeper Union Trust Co bds 501
" Margaret M steno B & S b 125 Governor
" Mary K Miss embroidery stamping 333 Westminster rm 6 bds 723 Atwells av
" May manicure rms 21 Beacon av
" Milton diecutter h 36 Haskins
" Ossian G draftsman B & S h 670 Chalkstone av
" Richard L (U S A) rms 294 Benefit
" Robert conductor h 305 Orms
" Robert P waiter h 180 Colfax
" Roger wireworker bds 45 Pleasant View av
" Samuel P electrician h r 576 Westminster
" Thomas A h 331 Lockwood
" Thomas J carpenter h 12 Powder Mill
" Walter B conductor R I Co h 14 Rachel
" Willard M foreman Gorham's h 116 Sassafras
" William laborer bds 43 Binney
" William laborer h 36 Newbury
" William E clerk 1124 Broad h 104 Rugby
" William P polisher bds 89 Elm
" & Brown (Julius L Holmes and John F Brown) variety 1198 Broad
Holmquist Frank teamer bds 70 Elm
" Fritz patternmaker bds 270 Rhodes
" Hugo laborer bds 211 Rhodes
" Ingeborg ins agt 634 Industrial Trust bldg bds 270 Rhodes
" Lawrence machinist h 270 Rhodes
" Otto watchmkr Tilden-Thurber h 211 Rhodes
" Viola bookkeeper bds 270 Rhodes
Holms John K mastermariner h 87 Byfield
Holohan Ambrose Mrs bds 53 Groton
" William E police station 6 h 123 River av
Holroyd John H weaver h 161 Petteys av
Holsey Emma widow Ben h 473 N Main
Holst Einar painter h 51 Gilmore
Holstein Benjamin salesman 244 Westminster h 138 Hamilton [Dexter
Holstius Gustave fireman N Y, N H & H h 221
Holt Albert A jeweler h 63 Carolina av
" Albert E foreman bds 71 Harold
" Amy widow John L h 10 Stampers
" A & Co Inc goldplaters 167 Dorrance
" Benjamin F Mrs bds 304 Washington
" Carrie bds 28 Federal
" Charles machinist h 136 Metcalf
" Charles H machinist h 125 Chatham
" Earl M electrician h 260 Lockwood
" Elizabeth principal Putnam-st school bds 166 Vinton
" Elisabeth widow Levi died Jan 11 1918
" Ellis laborer h 21 Searle
" Elsie M steno 7 Beverly rm 20 bds 114 Ford
" Ethel B teacher Regent-av school bds 166 Vinton
" Frances widow Noah H h 148 Pitman
" Frank C clerk h 96 Jefferson
" Frederick J pres A Holt & Co Inc h at Norwood
" George clerk 119 Snow h at Arlington
" George C fireman h 300 Charles
" George T dentist 171 Westminster rm 420 bds 421 Elmwood av
" George W carrier North P O h 40 Firglade av
" George W jr bookkeeper Westminster Bank bds 40 Firglade av
" Harold ins also see William Goff Co 521 Howard bldg bds at Greystone
" Harold F (U S A) bds 124 Lippitt
" Harold L draftsman 1214 Turk's Head bldg h at Mansfield Mass [Smith
" Harry C chief electrician Gorham's bds 206

Holt
" James station agent Cranston st station N Y, N H & H h at Pawtucket
" Jane Mrs h 122 Francis [olent
" Jane L teacher Knight-st school bds 5 Benev-
" John h 238 Waldo
" John jeweler bds 107 Park
" John B clerk 155 Westminster h 29 Bates
" Joseph F lapper h 64 Battey
" Joseph F jr die cutter bds 64 Battey
" Leon A printer 17 Custom House st h 27 Morton
" L Amos foreman 235 Charles h at Auburn
" Marion weaver bds 238 Waldo
" Mary stock clerk bds 64 Battey
" M D Mrs died Sept 24 1917
" Oscar L rem to Boston Mass [Elmwood av
" Percy mgr 171 Westminster rm 410 h 261
" Raymond L dentist 315 Butler Exchange h at Fall River Mass
" Robert G (Beach & Sweet Inc) 15 Westminster h 82 Whitmarsh
" Thomas machinist h 166 Vinton
" Wallace died April 27 1917
" Walter O designer 42 Pine h 5 Benevolent
" Warren W merchandise broker 121 Westminster h 114 Ford [Meeting
" William janitor 144 Westminster bds 212
" William second hand h 28½ Warren
" William Henry jeweler h 14 Cowper ct
" William H accountant Am & British Mfg Co h 152 Prospect
" William H manager h 71 Wisdom av
Holton Annie teacher Veazie-st grammar school bds 44 Winthrop av
" Annie J Mrs bds 15 Trask
" Charles printer h 28 Bishop
" Edward W loomfixer h 44 Winthrop av
" Ellen Mrs h 4 Aquidneck
" Philip J blacksmith h 55 Evergreen
" Thomas H lawyer 415 Grosvenor bldg bds 202 Camp
" see also HALTON
Holway George G jeweler h 222 Thurbers av
" see also HOLLOWAY
Holyoke Edward pastor Calvary Baptist church h at Edgewood
" John E silversmith h 129 Thurbers av
" Martha D steno Superior Court, Court House h at Edgewood
Holzapfel Charles G artist h 186 Lhio av
Holzner Charles J bds 94 Taylor
Homan Alice B widow Gilbert L h 163 Rhodes
" Frank L pres American Oyster Co 315 Tockwotton h at New Haven Conn
" Norman clerk 1337 Westminster b 1716 do
Homanoff Bennie pedler h 243 Chalkstone av
Home Bakery (Felix J O'Donnell) 188 Regent av
HOME BLEACH & DYE WORKS Inc Branch st beyond the N Y, N H & H R R Pawtucket —See page 1257
" Café 414 Broad
" for Aged Colored Women 45 E Transit
" for Aged Men and Aged Couples 807 Broad
" for Aged Women 180 Tockwotton
" for Nurses R I Hospital 60 Lockwood
" Life Ins Co 1112 Turk's Head bldg
" Loan & Mortgage Co 95 Fountain
" Restaurant (N Milar prop) 42 Hemlock
Homeopathic Dispensary 572 Westminster
" Hospital of Rhode Island 62 Jackson
Homer Arthur B student bds 270 Blackstone boul
" Eleazer B architect 87 Weybosset rm 59 h 270 Blackstone boul
" Fred, Gorham's bds 146 Peace
" Lillian F clerk 20 Market sq rms 63 Carpenter
" Mary Mrs candy kitchen 50 Plain h 15 Fallon av
" Raymond chauffeur 27 Broad h 21 Pekin
" William J confectioner h 15 Falon av
" Winifred typist R I Hospital Trust Co bds 270 Blackstone boul
Homes John clerk h 53 Felix
Homestead Realty Corporation 758 Westminster
Homlek Louis soda water maker h 252 Plain
Homonoff Morris pedler h 16 Palmer
Honan Annie T dressmaker bds 3 Ware ct
" Daniel F clerk h 3 Ware ct
" Frank J clerk Journal bds 242 Ives
" Irene A teacher bds 242 Ives

NORTH RIVER BLUE STONE. MANCHESTER & HUDSON CO. 55 Point Street

Honan
" John M weaver h 1716 Westminster
" Joseph laborer bds 1716 Westminster
" Marion F tel opr Supreme Court bds 242 Ives
" Norman J clerk bds 1716 Westminster
" Stephen F stereotyper Journal h 242 Ives
" Stephen L (U S A) bds 242 Ives
Honda Mataki caretaker bds 180 Alverson av
Hondo Anna binder 45 Richmond bds 308½ Blackstone
" August gardener h 308½ Blackstone
" Austin colorer bds 308½ Blackstone
" George E machinist bds 308½ Blackstone
Hone Thomas clerk 57 Weybosset top floor h 126 Sycamore
Honeyman Alice housekeeper 153 Burnside
" Henry W supt 355 Harris av h at Pawtucket
Honeysuckle Martin waiter h 81 Pond
Honigblum Morris shoe repairer 179 S Main h 10 Pratt
Hood Charles E died Feb 9 1917 [kis av
" Charles J salesman 291 Westminster h 7 Par-
" Daniel salesman 89 Weybosset h 156 Elm
" Eliza M widow Thomas N bds 280 Plainfield
" Frederick woolsorter h 280 Plainfield
" Frederick H sketchmaker h 78 Carrington av
" Grenville R salesman 212 Union rm 2 h 40 Brenton av
" Harold G student rms 100 Waterman
" H P & Sons butter etc 147 Weybosset 435 Westminster office 118 Empire rm 6
" Irving C vice pres George S Smith Engraving Co h 182 Doyle av
" John buyer 243 Westminster h 97 Providence
" Leslie chemist 52 Exchange pl bds 23 Waterman
" Louis C at Gorham's h 5 Downing
" Mary B bds 68 Lloyd av
" Thomas W tinsmith h 115 Waverly
Hoogasian Harry filemaker h 35 Bush
Hooker Ross B (Radiator Service Co) 121 Sabin h at Lowell Mass
Hooper Alice M Miss h 72 Daboll
" Eliza M Mrs h 101 Congdon
" George A chauffeur rms 159 Benefit
" Hervey butler 327 Benefit bds do
" Heratio B salesman 86 Weybosset rm 25 h at E Providence
" James E clerk 9 Codding h 30 Arch
" James F mgr 3 S Main h 115 Larch
" Levi machinist h rear 81 Benefit
" Robert h 153 Potter's av
" Sarah E widow Orlando h 604 Smith
Hoopis Harry P grocer 58 Atwells av h 75 do
Hoover Perry B salesman 252 Canal
Hope Abby H (Star Printing Co) 910 Westminster bds 52 Ford
" Annie Mrs bds 303 Wickenden
" Annie A widow George W h 52 Ford
HOPE BUILDING CO THE Inc contractors 87 Weybosset rm 57—See page 1093
" Charles H pres John Hope & Sons Engraving and Mfg Co h 31 Hawthorne
" Club 6 Benevolent
" Co cotton goods mfrs office 50 S Main
" Cycle Co 137 Charles
" Dental Laboratory (Phileas Tetreault) 357 Westminster rm 9½ [Governor
" Drug Co druggists 841 and 1481 Broad and 97
" Floral Co florists 20 Olneyville sq
" Fruit Co 162 Clifford
" George E jeweler h 85 Julian
" George H (Star Printing Co) 910 Westminster h 26 Gladstone [rance
" Glass Works William DeGoey mgr 161 Dor-
" Herbert D foreman (John Hope & Sons Eng & Mfg Co) h 142 Burnett
HOPE JOHN & SONS ENGRAVING AND MFG CO engraving machinery Mashapaug n Elmwood av ft of Hawthorne—See page 1114
" John jr machinery rms 567 Westminster rm 20
" J William sub clerk P O bds 26 Dunford
" Mansions apartment house 100 Charles Field
HOPE MILL SUPPLY CO mill supplies 35 Snow—See page 1182
" Mutual Fire Insurance Co 716 Grosvenor bldg
" Neal, Gorham's h 178 Benedict
" Optical Co (Charles O Dechau & George R Lucas) 63 Washington 4th floor
" Private Hospital, Mary L Daly supt 1 Young Orchard av
" Publishing Co The publishers 54 Exchange pl
" Pumping Station 99 Olney

Hope
" Realty Co real estate 418 Howard bldg
" Riding School (William H Eagleson, John I Rancourt) 165 Pleasant
" Robert D ins agt 520 Grosvenor bldg h 26
HOPE RUBBER CO Isaac Crocker pres and treas rubber goods 97 Westminster—See page 1239
" Sarah A nurse bds 1 Congdon
" Street Auto Supply Co (Daniel S Barr) auto tires and supplies 729 Hope
" Street Tailoring Co (Mrs Rose Seegal) 750 Hope [Public
" Teaming Co (Mrs E W Smith) Allen's av cor
" Thomas clerk U S Courts 303 Federal bldg h at Edgewood
HOPE WEBBING CO Inc office 1005 Main Pawtucket—See page 1258
" William H sec and treas John Hope & Sons Eng & Mfg Co h 221 Atlantic av
Hopewell Emma Mrs h 35 Valley
Hopkins Albert A h 199 Hanover
" Albert E bds 13 Liberty
" Albert L fireman h 13 Liberty [ston
" Albert W (B F & A W Hopkins) h at John-
" Allen A butter and eggs h 50 Brighton
" Allen J laborer h 768 Potter's av
" Alvin C electrician 112 Union rms 17 Wise ct
" Anna B widow Edgar A h 250 Olney
" A Louise widow Lemuel M died Oct 19 1917
" Benjamin R conductor h 73 Dorchester av
" Byron O mechanical engineer 40 Sprague bds 60 Wallace
" B Frank (B F & A W Hopkins) h 503 Plainfield [and 505 Plainfield
" B F & A W hardware and automobiles 497
" Catherine widow Hugh H h 17 Wise ct
" Charles driver bds 616 Prairie av
" Charles A salesman 37 Canal h 208 Waldo
" Charles E inspector 4 Market sq rm 12 h at Auburn
" Charles H mason h 89 Anthony av
" Charles H steward bds 60 Wallace [ston
" Charles W clerk 343 Westminster h at John-
" Charles W clerk 85 Dyer h 186 Althea
" Charles W Mrs bds 224 Waterman
" Charlotte E steno 21 S Main bds at E Prov
" Chester W J (U S N) bds 68 Bernon
" Clarence E died Nov 21 1917
" Clarence I conductor h 72 Ford
" Clarence S driver h 130 Burnett
" Earl driver 380 Westminster
" Earl A driver 52 Pine h 221 Indiana av
" Earl J painter bds 334 Veazie
" Edgar A h 230 Butler av
" Edgar E chauffeur h 357 Knight
" Edgar T watchman h 96 Willard av
" Ednah A widow Ira h 18 Wood
" Edward carpenter h 172 Veazie
" Edward C rem to Hartford Conn
" Edwin W h 529 Broadway
" Eliza J principal Roger Williams-av school h 616 Public
" Eliza T widow Patrick h 44 Bowdoin
" Elizabeth widow h 172 Veazie
" Elizabeth A clerk bds 208 Waldo
" Ella Mrs bds 172 Broadway
" Ellen M bds 159 Colfax
" Emma F h 60 Wallace
" Ernest M clerk B & S bds at Saylesville
" Etta Mrs h 47 Barton
" Eva M bds 12 Meader
" Everett F B & S bds 4 Merino lane
" Francis S bookkeeper bds 161 Bellevue av
" Francis W draftsman h 18 Stamford av
" Frank musician h 74 Devonshire
" Frank C chauffeur bds 172 Veazie
" Frank C tailor 76 Dorrance rm 507 bds 199 Hanover
" Frank E machinist bds 79 Wendell
" Frederick E auto repairer 69 Elmgrove av h 14 Rockingham
" Frederick L electrician h 159 Colfax
" Frederick L news room Journal h 181 Wash av
" Frederick R driver engine 10 h 15 Sassafras
" George helper rms 1043 Westminster
" George driver h 616 Prairie av
" George A asst traffic chief 112 Union rms 317 Washington
" George A master mechanic h 196 Dudley
" George B engineer h 661 Atwells av
" George E engineer h 47 Salina
" George E foreman h 48 Heath [Harrison
" George W inspector 32 Custom House st h 202
" Gertrude N folder bds 13 Belknap

Hopkins
" Grace bookkeeper 156 W Exchange bds at Norwood
" Grosvenor H sales mgr rms 28 Greene
" Harold S enl'sted U S A
" Harriet E widow William H h 13 Belknap
" Harry salesman 32 S Water h 44 Sycamore
" Henry salesman bds 44 Sycamore
" Henry jr clerk Manton Mills h at Johnston
" Henry F foreman h 15 Union av
" Henry H, Dept Public Works b 188 Friendship [Wickenden
" Herbert L dept U S shipping commissioner 31
" Horatio A clerk h 45 Wendell
" Hotel (McBride Bros) prop 945 Westminster
" Hotel Sale Stable 947 Westminster
" Howard G salesman 327 W Exchange h 23 Wendell
" Howard L, U S A bds 159 Colfax
" Ida E operative bds 158 Bridgham
" Ida M Mrs housekeeper 193 Congreass av
" Ida S widow William G bds 262 Knight
" James E h 200 Camp
" James H chauffeur h 56 Olney
" James H silvermsith h 12 Plain
" James S rem to Warwick
" Jannet E widow Frederic W died Mar 16 1917
" Jesse A motorman bds 657 Harris av
" John machinist h 26 Amy
" John machinist bds 83 Logan av
" John D clerk Atlantic Mills
" John H chauffeur h 44 Sycamore
" Joseph W driver 37 Canal h 177 Bridgham
" J Elmer plumber h 104 Grand View
" Katherine clerk bds 1263 Smith
" Lester clerk bds 39 Gilmore
" Lewis H foreman h 68 Bernon
" Lillian E phone opr bds 74 New York av
" Lillian J steno 930 Grosvenor bldg bds 145 Benefit
" Lucy M widow Wm S h 80 Burnett
" Luther E mgr 29 Iverson av h 31 do
" Margaret R steno 115 Wickenden bds 181 Washington av
" Maria L widow Edward Edison h 74 Florence
" Mary C widow Willard C h 107 Bridgham
" Matilda widow Oliver O nurse h 212 Lockwood
" Mildred V sec 217 Westminster bds 17 Wise ct
" Oliver time clerk 355 Valley bds at Rumford
" Oscar E carpenter h 79 Wendell
" Patrick J laborer bds 57 Calder
" Richard dyer h 14 Carlisle
" Rose A widow Thomas H h 161 Bellevue av
" Ruby L waitress bds 194 Laurel Hill av
" Ruth M widow Clarence E h 12 Meader
" Sadie rem to Auburn
" Samuel druggist 62 S Main h 101 Keene
" Sara F h 23 Daboll [42 Haskins
" Spencer B inspector of buildings City Hall h
" Square Repair Shop (Farcassa James) prop 529 Charles st
" Stephen bds 115 Hope
" Stephen E salesman 307 Turk's Head bldg bds 1 Brenton av
" Stephen W student rms 81 Waterman
" Thomas H died Aug 12 1917
" Thomas L, U S N bds 159 Colfax
" Transfer Co The office Union passenger station
" Vera dressmaker bds 145 Benefit
" Wallace A accountant 15 Snow h at Edgewood
" Walter A died Aug 15 1917
" Walter B (Electrical Specialty Mfg Co) 51 Beaufort h 49 do
" Walter E clerk 122 Dorrance h at Washington
" Warren L supt 42 Pine h at Arlington
" William toolmaker h 5 Norwich av
" William Albert machinist h 657 Harris av
" William A salesman h 1176 Elmwood av
" William D engineer h 19 Tenth
" William H auto repairer bds 13 Belknap
" William H lawyer bds 250 Olney
" William H salesman 128 Dorrance h 223 Waldo
" William J piper h 85 Lydia [konk Mass
" William J salesman 35 Weybosset h at Seekonk Mass [ley h 36 Olive
" William S teamster h 16 Calderwood rd
Hopkinson Alfred E mgr 77 Exchange pl rms 268 Weybosset rm 6 [leyan av
" Elisabeth B widow Livermore P h 28 Wes-
" Frederick L clerk bds 28 Wesleyan av
" Henry S paymaster 166 Valley bds 18 Deborah
Hoppenstedt Carl F machinist h 122 Whitehall
Hopper George E clerk 89 Weybosst h at Seekonk Mass [ley h 36 Olive
Hoppin Charles A treas Prov D B & Co 52 Val-
" Howard (Hoppin & Field) h 86 Brown

Hoppin
" Louise L bds 181 Angell
" Virginia W widow William A h 44 Stimson av
" & Field (Howard Hoppin, Fred E Field) architects 32 Westminster [Woodmont
Hopps George W sec 365 Elmwood av h 59
" Roland pur agt h 43 Stanwood
Hopwood John S (U S A) bds 47 Aurora
Horan Michael J laborer bds 69 Trask
" Patrick E lineman h 22 Adelaide av
" Patrick J laborer h 50 Potter's av
" Raymond F h r 22 Byron
" Thomas laborer h 55 Lydia
" Thomas rubberworker bds 85 Harold
" Thomas F machinist h 134 Wendell
" Timothy baggageman Union Sta h 191 Pond
" Timothy laborer rms 191 Pond
" Willis C student rms 41 George
Horbert Henry J carrier Olneyville P O h 69 Hendrick
" Louis A asst foreman h 140 Sorrento
Horenstein Joseph (Basar Bros & Co) bottle dealers 89 Printery also (R I Vinegar Co) h 41 Carrington av
Horgan Annie I bds 4 Young av
" Edward jeweler bds 4 Young av [nor
" Irene C bookkeeper 224 Eddy bds 125 Gover-
" James bookkeeper bds 4 Young av
" James R clerk B & S bds 4 Young av
" Leo clerk 380 Westminster
" William M clerk bds 99 Ruggles
Horiban Sarah nurse bds 131 Doyle av
" William H laborer h 131 Doyle av
Horibin William H rem to Fall River Mass
HORIGAN see HORRIGAN and HOWRIGAN
Horkheimer Harry chiropodist 76 Dorrance rm 306 bds 44 Hidden
Horn Timothy baggageman bds 191 Pond
" William wigmaker 488 Westminster h 309 Point
" William F rem to Penn
HORNBLOWER & WEEKS bankers and brokers 110 Grosvenor bldg—See page 1012
Hornbrook Herbert J carpenter h 1355 Broad
Hornby Abbie L widow Richard died Sept 23 1917
" Arthur G stock clerk Revere Rubber Co h rear 58 Joslin
" Bertha J Miss bds 673 Atwells av
" Fred gardener h Rochambeau av at Pawtucket line
" Herbert machinist h 164 Jewett
" Sarah E widow John T h 894 Eddy
Horne Charles A chauffeur h 139 Veazie
" Daniel conductor N Y, N H & H rms 200 Friendship
" Daniel E conductor R R bds 149 Benefit
" James mechanician 488 Broad h at Hillgrove
" Mildred J steno 304 Pearl boards 128 Broadway
" Phyllis B steno 9 Codding bds 128 Broadway
Horner Albert overseer h 6 Queen
" Mary E widow Harris W h 6 Lester
" Richard rubberworker h 30 Amsterdam
Horning H G jeweler rms 1040 Westminster
Hornstein Bros (Harry and Samuel) beef dealers 365 Canal
" Charles stenographer bds 170 Willard av
" Harry (Hornstein Bros) h 567 Westminster
" Isaac M collector h 3 Graves's lane
" Jacob jeweler h 18 N Davis
" Joshua pedler h 20 N Davis
" Norman pedler h 15 Hewes
" Samuel (Hornstein Bros) h 168 Prospect
" Simon real estate and bottler 236 Wickenden 170 Willard av
Hornung Charles C bds 233 Burnside
Horoho John F inspector 25 South h 132 Pinehurst av
Horovitz David h 19 Hewes [Orms
" Harry forester rm 129 State House bs 235
" Harry junk dealer 27 and 34 Shawmut h 421 Orms
" Jacob tailor 286 Brook h 54 Lippitt
" Minnie S clerk bds 235 Orms
" Rebecca widow Abraham h 235 Orms
" Samuel ins agt 520 Grosvenor bldg h 43½ Howell
" Samuel pedler h 60 W River
" Sophia clerk bds 235 Orms
Horowitz Abraham variety h 192 Willard av
" David h 158 Dudley
" Joseph bds 118 Prairie av
" Max pedler h 348 Orms
" Max pedler and variety 25 Robinson h do
" Nathan real estate h 118 Prairie av
" Sarah laundress bds 25 Robinson

Horowski John laborer bds 48 Kane
Horr Ann widow Walter b 100 Abbott
" Ethel E Miss h 557 Westminster room 8
" Frank h 166 Congress av
" George E foreman h 131 Pavilion av
" George E jr harnessmaker 41 Friendship rms 225 Pine
" Gifford F driver bs 131 Pavilion av
" Lillian A boxmaker bds 131 Pavilion av
" Milton F chauffeur bds 131 Pavilion av
" Priscilla widow Edward P bds 131 Pavilion av
" Rena M clerk 89 Aborn bds 131 Pavilion av
" Walter B died Jan 15 1917
" see also HOAR [tral Falls
Horricks Alice clerk 291 Westminster h at Cen-
Horridge Stephen J clerk h 107 Diamond
Horrigan Gertrude M steno Manton Mills bds at Pawtucket
" James E laundryman h 7 Nashua
" Mary Ellen widow James h 56 Putnam
" see also ARRIGAN, HARRIGAN and HOWRIGAN
Horrocks Albert rem to Woonsocket
" Alice bookkeeper bds 161 Glenbridge av
" Edmund weaver h 161 Glenbridge av
" George rem to Woonsocket
" George L rms 345 Pearl
Horsfall Arthur machinist h 32 Robin
" Ernest rem to Newport
" Harry machinist h 9 Erastus
" William (U S A) bds 32 Robin [av
Horsman Francis pres 99 Stewart h 63 Boylston
" John H dressertender h 216 Killingly
Horst Amos H motorman h 58 Burnside
Horton Albert died May 6 1917
" Albert E coll 112 Union bds 60 Comstock av
" Allan J com trav bds 99 Forest
" Alpheus B clerk 17 Weybosset h 53 Daniel av
" Arlington E carrier Elmwood P O h 45 Sorrento
" Arthur painter h 89 Bishop
" Arthur W optician 334 Westminster rm 210 h at Edgewood
" Bertrand J h 217 Hope
" Calista W widow Constant S h 25 Almy
" Charles A h 92 Keene [Grove av
" Charles A bookkeeper 50 S Main h 86 Elm
" Charles S millinery goods 157 Westminster and 75 Exchange h at Warwick
" Charlotte C widow William H h 146 Irving av
" Chester C eggpacker 235 Canal h 105 Althea
" Chester S died Apr 8 1917
" Clarence E hoseman Engine 21 h 179 Power
" Clarence H clerk H F Horton & Sons Co h at Edgewood
" Donald C R R engineer h 207 Pleasant
" Earle M clerk 17 Custom House st bds at E Providence
" Elisabeth H Mrs h 199 Ives
" Ellen widow h 90 Merino
" Elmer S adv dept Journal h 25 Woodbury
" Elmira J widow Damon D h 40 Gilmore
" Emma h 42 Park
" Everett J (E J Horton & Co) also fire commissioner h 11 Belair av
" E Dexter jr clerk h 69 Sorrento
" E J & Co (Everett J Horton) flour 1117 Turk's Head bldg
" Florence A clerk bds 91 Chapin av
" Frances Mrs milliner 22 Chapin av h do
" Frances A widow Nathan B h 88 America
" Frank M h 15 Kingston av
" Frank P clerk h 4 Monroe
" Fred B (Horton & Hemenway) h 89 Kenyon
" Fred D power engineer N E L Co Turk's Head bldg h at Cranston
" Fred E (H F Horton & Sons Co) also Horton Gardner Corporation 203 Union Trust bldg h at Pawtuxet
" Frederick painter h 23 Leah
" Frederick A jr clerk 52 Valley b at Edgewood
HORTON-GARDNER CORPORATION real estate and insurance 203 Union Trust bldg —See side line back cover
" George, Gorham's bds 46 Hawthorne
" George B clerk h 191 Chapin av
" George R died Mar 28 1917
" Gertrude clerk 1201 Turk's Head bldg bds at E Providence
" Gertrude widow Willis h r 246 Thurbers av
" Grace I Mrs h 282 Broad apt 31
" Grocery Co (Stephen H Emery and Elias E Hathaway) 360 Elmwood av
" Harold W student bds 86 Elm Grove av
" Harriet bookkeeper 75 Exchange pl

Horton
" Harry H barber 108 Eddy h 27 Sac kett
" Harry L registrar Child's Business College h 114 State
" Harry M mgr Queen Dyeing Co h 198 Angell
" Henry rem to Bridgeport Conn
" Henry Mrs h 90 Merino
" Henry F jr teller R I Hospital Trust Co h 258 Cypress and at Barrington
" Henry M clerk 99 Burnside h 228 Potter's av
" Henry N engineer 275 W Exchange h 10 Bellevue av [wood
" Horace F (H F Horton & Sons Co) h at Edge-
" Howard R pres and treas H R Horton Co 459 S Water h at E Providence
HORTON H F & SONS CO mortgages 203 Union Trust bldg—See side line back cover
HORTON H R CO Howard R Horton pres and treas lime and cement 459 S Water—See page 1176
" Isabel E widow Moses W h 91 Chapin av
" Isaiah H bookkeeper 252 Canal h 16 W Park
" Jarvis S (J S Horton & Son) h 9 Woodbury
" John J foreman 42 Pine h at Cranston
" John W vice pres and treas R I Supply and Sprinkler Co 156 W Exchange h 227 Armington Edgewood
" Josephine M widow Daniel M b 33 Daniel av
" J S & Son (Jarvis S) sugar brokers 1117 Turk's Head bldg
" Laura widow Thomas W D h 190 Knight
" Leonard W lawyer 310 Butler Exchange bds 90 Keene
" Leonora Mrs dressmaker 99 Forest h do
" Lewis R salesman 243 Westminster
" Lewis W Rev h 69 Ocean
" Lovice Miss h 27 Linden
" Lydia B Mrs bds 111 S Angell
" Lyman E bds 320 Wayland av
" Mamie E widow Albert J h 146 Lloyd av
" Maria A h 59 Greenwich
" Marion K Miss rms 14 George
" Mary A widow Alfred Z bds 13 Benevolent
" Mary J dressmaker bds 212 Meeting
" Maynard L (U S A) bds 78 Byfield
" Mella widow John bds 729 Chalkstone av
" Mildred phone opr b 69 Sorrento
" Myra F Mrs h 60 Comstock av
" Myron O engineer h 322 Knight
" Orrin B clerk 51 Washington h at Pawtuxet
" Preston W mason h 33 Luther
" Ralph L clerk 380 Westminster h 1179 Eddy
" Ruth V clerk 20 Market sq bds 27 Arnold av
" Samuel driver bds 215 Cass
" Samuel C molder h 484 Prairie av
" Sarah J Mrs bds 33 Barrows
" T H bds 165 Public
" Urban J clerk h 85 Lancaster
" Victor F tutor bds 40 Gilmore
" Walter E bookbinder 661 Westminster rm 7 h 483 Friendship
" Walter S h 40 Thayer
" William A jeweler h 176 Pearl
" William E h 320 Wayland av
" William G overseer h 22 Chapin av [ton
" William H driver 795 Westminster h 193 Vin-
" William S supt rear 589 Atwells av h 330 Lloyd av
" William W rem to Rehoboth Mass
" & Hemenway (F B Horton) contractors 86 Weybosset rm 34
" see also HOUGHTON
Horvits Abraham (Horvits Bros) h 122 Howell
" Bros (Abraham and Jacob) wholesale confectioners 82 Atwells av
" Isaac driver h 258 Orms
" Jacob (Horvits Bros) h 190 Reynolds av
Hors Agustave M widow Adolph h 19 Zone
Hosepian George B tailor 35½ Bassett rms 174 Jewett [160 Broad
" Richard A diecutter 14 Blount 6th floor rms
Hosier Arthur carrier P O h 35 Wisdom av
" Stella M nurse bds 35 Wisdom av
Hoskins Elmer E boys' sec Y M C A rms do
Hosley Benjamin F porter 196 Westminster bds 177 Lippitt
" Fred F laborer h 392 Knight
" Mary I Miss clerk bds 392 Knight
" William L porter h 390 Knight
Hosmer Samuel watchman rms 104 Franklin
" William H foreman Summer cor Meadow h at E Prov
Hotchkiss W T rms 245 Friendship
Hotel Allen 11 Greene
" Allen Company prope Hotel Allen 11 Greene

Hotel
" Berkshire Edgar T Smith prop 317 Westminster
" Blake 352 Weybosset
" Dorrance, Westminster and Dorrance
" Dreyfus 121 Washington
" Franklin 65 Franklin [change pl
" Lincoln Clarence Ashworth porp 66–67 Ex-
HOTEL NEWMAN 18–28 Aborn—See page 1130
HOTEL PERRIN Halton & Evans proprietors 161–165 Washington—See page 1131
Hotston Florence A phone operator 15 Bough bds 7 Meader [Meader
" Thomas E bookkeeper 243 Westminster h 7
Hotter Charles H toolmaker rooms 182 Bridgham
Hotz Emil weaver bds 100 Hartford av
Houck Ruth bookkeeper 206 Washington bds 40 Common
Houde Eugene F molder h 56 Alger av
" Eugene J coremaker bds 56 Alger av
" Joseph A clerk 245 W Exchange h at Pawtuxet
Hough Annie B P Mrs h 100 Charles Field
" Edward B mgr Wightman & Hough Co mfg jewelers 7 Beverly 4th floor and pres Franklin Machine Co h 278 Olney
" Eugene W 61 Peck h at Meshanticut Park
" Henry I druggist 613 Cranston h 617 do
" Henry I jr clerk 613 Cranston bds 617 do
" Herbert D (Wightman & Hough Co) h at Edgewood
" J Stanley clerk bds 617 Cranston
" Robert B bookkeeper h 76 Hunnewell av
" Samuel dresser tender h 111 Berkshire
" Walter S pres and treas W S Hough Jr Co 61 Peck h at Cranston
HOUGH W S Jr CO mfrs of rolled gold plate and seamless wire 61 Peck—See page 1145
Houghton Bessie M 120 Union rm 710 h 169 Meeting
" Charles F printer h 28 Bishop
" Edwin W h 41 Bridgham
" Elizabeth G widow John W h 45 Camp
" Frank, B & S h 253 Admiral
" F E & Co investments 87 Weybosset rm 29
" George machinist bds 21 Somerset
" George H diecutter bds 41 Bridgham
" Henry G (U S A) bds 253 Admiral
" Hubert S (U S N) h 167 Lockwood [av
" Mary S teacher Charles-st school b 76 Grotto
" Montafix W physician 511 Westminster rm 501 h 682 Hope
" Richard A 4th teller Merchants National Bank h at E Greenwich
" Robert B driver Adams Express h 10 Wilcox
" Thomas A draftsman B & S h at N Providence
" William R salesman h 314 Sayles
" see also HORTON [bers av
Hougrand Eugene E clerk 989 Broad h 358 Thur-
Houle Adelard D carpenter 85 Progress av h do
" Edmond carpenter h 298 Althea
" Henry J carpenter h 102 Thurbers av
" John H foreman 253 W Exchange h at Central Falls
" J Louis carpenter h 138 Wendell
" Philip operative bs 340 Manton av
Houlihan Bartholomew ironworker h 107 John
" Charles F waiter h 71 Mount Pleasant av
" Daniel P painter h 144 Julian
" James E finisher bds 23 Steere av
" George A bds 751 Atwells av
" John E operative h 23 Steere av
" Michael J pres and treas 304 Grosvenor bldg and treas Standard Machinery Co h 15 Roanoke
" Patrick enameler rms 144 Friendship
" William police h 123 River av
" William jr cook h 41 Chaffee
Houlker George packer h 50 Grand View
" George H salesman h 42 Lippitt
Hourahan Abbie widow John h 190 Pleasant
" Edward J (U S N) bds 190 Pleasant
" Lillian A clerk bds 190 Pleasant
" Mary T clerk bds 190 Pleasant
" Patrick laborer bds 121 Palinfield
" Thomas F rem to Taunton Mass
" Walter S plasterer bds 190 Pleasant
Hourtal Gabriel bronze fitter h 33 Calder
House Charles M conductor N Y, N H & H R R h 64 Elm [lege rm 24
" Cleaning Co The (C Thomas Pierson) 18 Col-
" Ernest L foreman h 237 Lowell av
" Esme F tailor h 533 Hope [h 248 Hope
" Garry C marine sec Prov Washington Ins Co
" James S boots and shoes 325 Butler Exchange h at Brookline Mass

House
" Lucy W prin Temple-st school bds 14 Euclid av [Euclid av
" Morris W salesman 292 Westminster h 14
" of the Good Shepherd Mother Mary of St Benedict 189 Eaton
" of the Holy Nativity 117 George
HOUSEHOLD FURNITURE CO The 231 Weybosset—See page 1123
" Loan Co 268 Westminster
Houseman Frank R designer h 169 Webster av
Housie Frank E rooms 567 Westminster rooms 32
Housler Mary bds 37 Parade
Houssen Mahmond laundryman rooms 58 Lyman
Houston Benjamin H fireman h 10 Louisbourg pl
" Frank J cigar mfr h 59 Hillside av
" Frank L inspector rms 2 Conduit
" Gilbert chief clerk R R freight h at Crompton
" James W salesman 32 Exchange pl rm 126 h at Auburn
" John F molder h 52 Harold
" William stonecutter h 169 Allston
" William A sales agent Texas Co h 206 Broad
" William H loco engineer bds 282 Charles
" William McM, B & S h 557 Chalkstone av
Hovaghimian Jacob shoe repairer h 119 Waverly
Hovannenian E jeweler rooms 428 Fountain
" Stephen grocer 100 Harold h 183 do
Hovey Eleanor C widow William H bds 63 Arlington av
HOVEY LUMBER CO G Waldo Parrott prop lumber dealers 599 S Main—See page 1161
" Maude A W Mrs nurse bds 298 California av
Hoving Walter student rms 65 College
Hovsepian Nushan B tailor 31 Market sq h 174 Jewett
Howard Agnes L bookkeeper bds 123 Elm
" Albert J service station 374 Benefit h at Graniteville R I
" Albert S designer h 435 Hope
" Albert W dist commercial mgr 112 Union h at Conimicut
" Alvira A widow Rev Lester bds 285 Union av
" Anna C Mrs h 20 Thayer
" Anna T clerk bds 67 Common
" Arthur rem to Lowell Mass
" Arthur G inspector h 277 Lowell av
" Braiding Co shoe lace mfrs sales office 17 Exchange rm 307
" Bridget widow h 19 Pitman
" Byron Mrs died May 1917
" Catherine widow 208 Sunnyside
" Charles stevedore bds 55 Howell
" Charles C stableman 380 Westminster h 7 Burgess
" Charles E bartender h 1054 Westminster
" Charles F watchman h 89 Beacon av
" Charles M clerk Gorham Mfg Co house 195 Sackett
" Charles O died April 25 1917
" Charles T vice pres 112 Union h 434 Brook and at Harris
" Clarence J draftsman B & S h at Manton
" Cora bookkeeper bds 268 Dudley
" Daniel H conductor R I Co rms 140 Summer
" David (U S A) bds 84 Broadway
" David M warp starter h 50 Steuben
" Elisha H (Howard & Howard) h 208 Governor
" Eliza Ann Mrs nurse h 230 Amherst
" Emma L Miss h 454 Broadway
" Emma S widow Horace h 268 Dudley
" Eva clerk 57 Eddy rm 702 bds at Barrington
" Eva M lunch 37 Arcade h at Warwick
" E Harris jr bds 208 Governor
" Frank helper rems 4 Cowley
" Frank A painter h 287 Thayer
" Frank G clerk 86 S Main h at Edgewood
" Frank J rem to Boston Mass
" Frank M contractor 217 Sterling av h do
" Fred laborer h 10 Towner
" Fred S clerk 86 S Main bds at Cranston
" Frederick F mgr 47 Arcade h at Warwick
" Frederick N mgr 249 Washington b 434 Brook
" George W butcher h 458 Smithfield av
" Gertrude rem to New York City
" G Clifford clerk R I Hospital Trust Co bds at Centredale
" Harold M physician 186 Broad h 565 Public
" Harrison C sec and asst treas R I Supply & Sprinkler Co h at Conimicut
" Harry attendant 223 Manton av b 27 Herschel
" Harry J polisher bds 214 Broad
" Harry K clerk Allen's av cor Sherburne h at Edgewood [thony
" Henry bookkeeper 57 Washington h at An-

Howard
" Homer salesman rooms 80 Franklin
" Irving A salesman 319 West Exchange h 62 Bridgham
" James E jeweler h 601 Harris av
" Jean C clerk 140 Orange bds 218 Broad
" Jennie M bookkeeper 16 Chestnut bds 690 Eddy [Broadway
" Jennie M widow George lodginghouse 48
" Jesse 157 Westminster h 80 Prospect
" Jesse foreman 389 Charles h at Edgewood
" John A machinist h 15 Polk
" John E clerk h 234 Oakland av
" John J machinist h 165 Holden
" John M laborer h 202 Chapin av
" John M mgr 150 Chestnut h 19 Pitman
" John M jr machinist h 202 Chapin av
" Joseph machinist h 287 Admiral
" Julia widow James h 277 Thayer
" Land Co 171 Westminster rm 306
" Lillian h 68 Wendell
" Lillian E widow James h 10 Bemis ct
" Lizzie L widow Robinson A h 750 Cranston
" Lloyd H butler bds 287 Thayer
" Louise widow Charles O rms 179 Friendship
" Lovisa S widow Henry H bds 38 Verndale av
" Marie R teacher Smith-st school bds 165 Holden
" Mary bookkeeper 366 Fountain
" Mary widow rms 392 Pine
" Mary A widow Robert h 60 Mt Hope av
" Mary R steno bds 208 Sunnyside
" Michael J clerk 838 Potter's av h 816 do
" Minnie clerk bds 268 Dudley
" M Ervin janitor h 54 Bergen
" Nathaniel O teacher Technical High school h at Conimicut
" Olive C widow William h 206 Doyle av
" Phebe A at Home for Aged Women
" Realty Co 171 Westminster rms 306–307
" Rebecca F Mrs housekeeper 25 George
" Richard B asst sec 815 Grosvenor bldg h 380 Lloyd av
" Sarah Miss bds 2 Prospect
" Sidney coremaker h 74 Lydia
" Sirrouko A janitor h 285 Thayer
" Tom rem to New York City
" Victor D (U S A) bds 263 Charles
" Vincent (U S A) bds 165 Holden
" Walter D janitor Dexter St A C church bds 32 Hammond
" William A bookkeeper 8 Steeple h at Auburn
" William F rem to New York City
" William H inspector h 148 River av
" William H porter h 12 Halton
" Wilson A (W A Howard & Co) h 7 Earl
" W A & Co (W A Howard) boots and shoes 329 Dean
" & Howard (Elisha H) ins brokers 32 Westminster rm 33
Howarth Adelaide E widow Edward bds 11 Daniel av
" Albert apron supply 4 Marvin h 125 Willow
" Albert A student bds 125 Willow
" Anna demonstrator bds 490 Pine
" Annie clerk 274 Veazie bds 278 do
" Charles spinner h 278 Veazie
" Charles E engineer Wanskuck Mills h 120 Woodward rd
" Elizabeth B steno 24 S Water b 235 B'way
" Emily Mrs bds 206 Regent av
" Esther clerk R I Tool Co bds 235 Broadway
" E George rms 100 Franklin
" Frank E engineer h 123 Killingly
" George R real estate 166 Broad h do
" Gertrude L nurse rms 34 Belmont av
" Gertrude M mgr 27 Dorrance bds at Pawt
" Harry mech 91 S Main h 64 Abbott
" Henry loomfixer h 30 Erastus
" James Edward painter h r 138 W Park
" James E clerk B & S h 14 Alton
" John h 60 Elisa
" John h 3 Houghton
" John overseer h 175 Woodward rd [Lowell av
" John E fireman Hope pumping station h 294
" John R laborer h 10 Reeder
" John T asst janitor City Hall h 63 Broadway
" Joseph cutter died July 14 1917
" Joseph jeweler bds 64 Abbott
" Josephine H widow Joseph h 150 Prospect
" Madeleine E teacher Veazie-st kindergarten bds 150 Prospect
" Martha E widow Joseph h 64 Abbott
" Mary widow Thomas J bds 356 Manton av
" Mary E widow Frederick h 122 Hendrick

Howarth
" Mildred R bookkeeper 157 Dorrance bds at Riverside
" Percy, B & S h 23 Berkley
" Reginald draftsman B & S bds 73 Babcock
" Ruth widow h 267 Amherst
" Samuel fireman h 10 Reeder
" Sarah widow Alexander h 10 Reeder
" Stephen M (U S A) bds 60 Elisa
" Walter, B & S h 1309 Smith [drick
" Wilfred J porter Adams Express h 122 Hen-
" William T engineer h 73 Babcock
HOWATT see HOWARD
Howe Albert V machinist bds 37 Felix
" Annie S cashier 21 Pine bds 93 Evergreen
" Clarence R salesman 241 Harris av h 409 Lloyd av
" Dennis laborer h 79 Filmore
" Elizabeth A bookkeeper bds 278 Branch av
" Florence E manicure 621 Industrial Trust bldg bds 204 University av
" Floyd W salesman N E L Co Turk's Head bldg h 37 Felix [ham
" Frank C insurance and real estate h 63 Glen-
" Frank E W general manager Washington cor Empire h The Minden apt 45
" Frank N toolmaker bds 37 Felix
" Frederic W h 315 Olney
" F Warren auditor 330 Eddy h 152 Pearl
" F Warren jr (U S A) bds 152 Pearl
" George E rem to Hudson Mass
" George W chief time clerk 103 Union station h 198 Adelaide av
" Harry R (H M Howe Co) h 59 Stanwood
" H M Co (Harry R Howe, Chas E Shaw) auto repairers and painters 415 to 423 Fountain
" Jennie L Miss h 970 Broad
" John E head polisher 7 Beverly rm 12 h at Pawtucket
" John E supt h 222 Laban
" Mercy A widow Arthur K h 121 Lowell av
" Murray C laborer h 35 Grant
" Patrick laborer h 9 Conanicut
" Patrick C laborer bds 9 Conanicut
" Paul D rem to Philadelphia Pa
" Ray mechanic 206 Wash bds 35 Broadway
" Ralph A auto tester h 67 Ayrault
" Robert L machinist h 126 Bridgham
" Theophilus H carpenter h 37 Felix
" Wallis E (Clarke & Howe) architect 1208 Turk's Head bldg h at Bristol
" William clerk h 170 Holden
" William F jeweler h 278 Branch av
" William H foreman h 26 Health av
" William J mgr h 63 Glenham
" W H machinist bds 612 Public
Howell Alfred E bookkeeper Swiss Cleansing Co h at Meshanticut Park
" Bessie bookkeeper 93–95 Dyer bds at Meshanticut Park
" Edward jr (U S A) bds 37 Roanoke
" Rachel Mrs rem to Meshanticut Park
Howes Albert W clerk 81 Exchange pl b 21 Burgess [chusetts av
" Evelyn S steno 1513 Broad bds 113 Massa-
" Fish Market, I L Howes prop 321 Weybosset also 3 Crawford
" Frances P widow Isaiah H h 21 Burgess
" George R porter h 41 A
" George W station agt h 124 Pocasset av
" Herbert B watchman 109 Union station h 119 Wesleyan av
" Irving L prop Howes Fish Market 321 Weybosset also 3 Crawford h 102 Wheeler av
" Lydia C Mrs nurse h 124 Pocasset av
" Oscar S salesman h 113 Massachusetts av
" Shubael B credit man 36 Pine h 625 Hope
" Wendell V C clerk 73 Olive h 18 Mayflower
Howie William J machinist h 482 Chalkstone av
Howick Tom special agent U S Dept of Justice Bureau of Investigation 535 Industrial Trust bldg h 132 Irving av
Howkins Daniel clerk h 33 Elma [ster
Howland Ada widow Geo W bds 1142 Westmin-
" Albert A carriage painter h 271 Cranston
" Albert L motorman h 40 Plainfield
" Amy bds 125 Governor
" Augustus W molder bds 65 Blundell
" Benjamin G died Jan 2 1917 [marsh
" Carl B gen mgr 231 Weybosset h 89 Whit-
" Charles carpenter h r 22 Byron
" Charles H editorial dept Journal h 247 Pine
" Charlotte deaconess bds 26 Bridgham
" Christopher A W osteopathic physician 506 Lapham bldg h 165 Irving av

Howland
" Clara bds 125 Governor
" Clara M matron R I Hospital bds do
" Clifford H, Friendship Auto station 59 W Friendship h 208 Sterling av
" C H Co automobile dealers 114 Elmwood av
" Delos A teller Blackstone Canal National Bank bds at Auburn
" Dorothy R attendant 315 Butler Exchange bds 372 Branch av [109 Angell
" Edith A social service worker R I Hospital rms
" Edward J machinist bds 65 Blundell
" Elizabeth bds 27 E Manning
" Frank L accountant 241 Harris av h at East Providence
" Fred rem to Boston Mass [bds do
" Frederic E gardener State Home and School
" Harry Y carpenter h 210 Clifford
" Henry M janitor h 706 Plainfield
" Herbert L teller National Exchange Bank h 75 Congress av
" Isaac bds 40 Plainfield
" John deputy city weigher 8 Promenade h 265 Webster av
" John L clerk h 159 Glenbridge av
" Joshua L bds 27 E Manning
" J Maud clerk 54 Weybosset bds 41 W Clifford
" Martha W widow Christopher W h 210 Clifford
" Mary E widow Albert Y h 65 Blundell
" Mary E widow Daniel J h rear 154 Dodge
" Miriam E librarian bds 88 Larch
" Orville L credit clerk Union Trust Co h 88 Larch
" Otis F engineer bds 569 Plainfield
" Paul B reporter Journal bds 247 Pine
" Ralph C draftsman 275 W Exchange bds at Edgewood
" Samuel A pres Household Furniture Co 231 Weybosset h at Mechanticut Park
" Standish (U S A) bds 247 Pine
Howley Thomas F clerk 25 Aborn h 193 Vinton
Howrigan Rose widow Thomas h 27 Cross
" Thomas died April 29 1917
" see also ARRIGAN HARRIGAN and HORRIGAN
Howson Anthony machinist h 82 Huron
" Emanuel R jeweler h 80 Superior
Hoxie Anson wireworker h 81 Bradford
" Ella A bds 124 Sycamore
" Ella G bindery worker bds 124 Sycamore
" Ella L widow Charles H bds 124 Sycamore
" Harry B machinist bds 81 Bradford
" Lemyra clerk 306 Industrial Trust bldg rms 12 Portland
" Lillian M widow Job R bds 48 Hammond
" Presbary h 25 Grotto av
" Susan bookkeeper bds 236 Rhodes
Hoxsie Arthur F driver bds 366 Thurbers av
" Frank E real estate rms 567 Westminster
" Fred H meatcutter h 30 Harvard av
" John driver h 146 Lester
" Lillian bookkeeper 1517 Broad b at Auburn
" Mary widow George W h 366 Thurbers av
" Robert E clerk bds 366 Thurbers av
" Rouse F grocer 297 Plain h 236 Rhodes
" Willard M calico printer h 71 Forest
Hoye Clement D clerk bds 184 Hamilton
" Francis sec W & K Co 316 Howard bldg
" Henry J physician 221 Thayer bds 232 Broadway
" James J, B & S bds 12 Winsor
" John F chauffeur bds 113 Regent av
" Marguerita Mrs h 113 Regent av
" Marguerite A teacher America-st school h 184 Hamilton [Hamilton
" Monica M teacher Oxford-st school bds 184
" Patrick F h 232 Broadway [Hamilton
" Thomas W ins agt 637 Ind Trust bldg h 184
" Thomas W jr jeweler bds 184 Hamilton
" see also HAUGHEY and HOEY
Hoyle Abram machinist h 14 Dorchester av
" Arthur carpenter h 22 Linton
" Arthur J operator bds 34 Vicksburg
" Betty widow John H bds 14 Dorchester av
" Charles woolsorter 51 Alverson av
" Charles F weaver h 334 Veazie
" Edward machinist h 503 Chalkstone
" Edward A h 72 Ashmont
" Ellen widow Levi h 101 Randall
" Emor variety 286 Veazie h 34 Vicksburg
" Frank R (U S A) bds 10 Armington av
" George laborer bds 1170 Westminster
" George R chauffeur h 157 Reservoir av
" G Luther manager 110 Dyer h at Auburn
" Harold opr bds 101 Randall

Hoyle
" Harry toolmaker bds 10 Armington av
" James bartender 294 Tockwotton h at E Prov
" James (U S A) bds 22 Linton
" John filemaker h 10 Armington av
" John R machinist bds 14 Dorchester av
" Joseph production engineer 57 Eddy rm 702 h at Woonsocket
" Katherine widow James h 248 Plain
HOYLE MANUFACTURING CO screw machine products 22 Conduit—See page 1275
" Raymond jeweler bds 248 Plain
" Thomas (Thomas Hoyle Co) h 22 Sibley
" Thomas Co The diesinkers 43 Sabin
" Thomas P molder bds 47 Oakland av
" William E (Hoyle Mfg Co) h at Norwood
" W E, B & S bds 160 Broad
Hoyt Charles W capt 447 S Water h at E Prov
" David W principal emeritus English High school h 40 Humboldt av
" Elisabeth G teacher Classical High school b 40 Humboldt av
" Enoch laborer h 59 Barton
" Joseph Henry at Home for Aged Men & Aged Couples
" Samuel clerk 355 Valley h at Conimicut
" Walter F packer 243 Westminster h 15 Spring
" William B bds 257 Benefit
Hroner Antonie h 401 Wickenden
Hrostoski Leopold machinist h 9 Appleton
Hub Loan Co 31 Dorrance
" Shoe Repairing Co 60 Washington
HUBBARD ADIN S certified public accountant 419 Grosvenor bldg h 840 Hope—See page 1026
" Arthur W mgr 144 Fountain h at Winthrop Mass
" Charles h 567 Westminster rm 8
" Charles A dep collector Custom House 204 Federal bldg h 567 Westminster
" Charles G carpenter h 92 Atlantic av
" Charles R bookkeeper bds 92 Atlantic av
" Charles R mgr 1009 Eddy bds 984 do
" Edward S jeweler bds 92 Atlantic av
" Emma bookkeeper bds 107 Bridgham
" E Marion steno 23 Acorn bds 242 Orms
" Frank R carpenter bds 92 Atlantic av
" Gaius W jr salesman 210 Howard bldg h at Seekonk Mass
" George E h 1203 Eddy
" George E jr (U S A) bds 1203 Eddy
" Georgie widow John h 39 Haskins
" Henry F teas 20 Custom House st rm 6 h 37 Elm Grove av
" Irving S bookkeeper 95 Chestnut h 72 Overhill rd
" James C h 306 California av
" James V lithographer b 92 Atlantic av
" John L (U S A) bds 37 Elm Grove av
" J Davis jeweler h 522 Manton av
" Katherine F Miss bds 179 Medway
" Maria M Mrs at Home for Aged Women
" Mary C widow h 215 Waterman
" Maude S Mrs clerk rms 62 College
" Stella M clerk 217 Westminster bds 62 College
" S Augusta widow George W h 47 Elmwood av
" Walter T electrician bds 92 Atlantic av
" William lieut Engine 11 h 448 Public
Hubeley Frederick A clerk 479 Westminster bds 175 Carpenter
" Frederick E plumber h 175 Carpenter
Huber Emil E piler h 366 Wickenden
" Hilda J steno 46 Snow b 112 Jenkins
" Louis salesman h 169 New York av
" Mary Mrs h 112 Jenkins
" Otto G mgr 400 Westminster rm 503 h 330 Thurbers av
" Walter J clerk bds 330 Thurbers av
Hubert Aurelie widow Moise dressmaker 171 Camp h do
" Evelyn B Mrs bds 100 Burrington
" Hildred watchman h 292 Amherst
Huby Ernest foreman h 57 Regent av
" Frederick C draftsman 107 Westminster rm 30 bds 57 Regent av
Huchstedt Henry machinist bds 936 Westminster
Hudde Thomas G clerk 143 Valley bds 141 do
Huddleston Albert E rem to Thornton
" Grace A widow George E rem to Thornton
Huddy Clara L widow John G h 36 Maple
" George A ins agt 140 Westminster rm 106 h 318 Cranston
" George H salesman h 318 Cranston rm 4
" George H jr (Mumford, Huddy & Emerson) lawyer 402 Ind Trust bldg h 204 Bowen

Hudner Catharine bds 18 Fremont
" Ellen widow Thomas bds 60 Arnold
Hudon Joseph P plasterer h 198 Oak
" Rose R dressmaker h 198 Oak
Hudson Arthur E Mrs h 184 Waterman
" Caroline widow William M bds 290 Dudley
" Charles H asst mgr 908 Turk's Head bldg bds 201 Bowen
" Charles L tailor bds 1192 Westminster
" Cora I music teacher h 290 Dudley
" Eleanor h 68 Superior
" Ellery E clerk State House rm 117 h at Puenix
" Emma clerk bds 17 Mystic
" Francis J clerk h 175 Wood
" Fred J bookkeeper bds 22 Codding
" George J driver 244 Westminster h 166 Lester
" Gertrude L saleswoman 275 Westminster bds 129 Houston
" Henry molder rms 37 Stewart
" Henry R chauffeur h 207 Power
" Herbert, B & S h 58 Steuben
" Herbert car repairer bds 121 Laban
" James helper h 20 Greenwood
" John B draftsman B & S h at Phenix
" Joseph W tailor 1743 Westminster h 1192 do
" J Ellery chief factory inspector State House rm 306 h at Phenix
" Margaret E nurse bds 82 Dexter
" Marion L clerk 306 State House bds at Phenix
" Mary A widow Benjamin F h 17 Mystic
" Motor Co (Robert W Powers) 134 Broad
" Richard A mgr 191 Westminster h 208 Jewett
" Robert carpenter h 466 Fountain
" Robert W operative h 49 Steuben
" Rosanna widow John bds 245 Cranston
" Samuel E, Public utilities commissioner 122 State House h at Woonsocket
" Sarah M widow Samuel died May 18 1917
" S Franklin 131 Washington rm 206 h at Pawt
" Theodore C (Hudson & Co) h at Riverside
" Thomas I plumbing and heating 231 Cranston h 20 Wood
" Walter operative h 49 Steuben
" Walter W machinist h 137 Pomona av
" William H salesman 85 Sprague h 32 Oak
" & Co chasers 215 Weybosset
" see also HODSON and HODGSON
Huestis Amelia M Mrs dressmaker bds 34 Farragut av [Beacon av
" Caswell G janitor Beacon-av school h 105
" Georgie C Mrs matron Home for Aged Women
" Harry F real estate 221 Howard bldg bds 547 Elmwood av
" Henry F refiner h 34 Farragut av
" Margaret J Mrs h 63 Elm Grove av
" Ruth C teacher Bridgham grammar school bds 105 Beacon av
Hufault Hormisdas filecutter h 37 Hill
Huff Charles W clerk h 89 Central
Hufnagel John K dyer h 273 Carpenter
Hufsmith Annie widow Joseph h 727 Eddy
" John H jeweler bds 727 Eddy
Huggard Loren E rem to New York city
Huggins Alden Z clerk Gorham h 18 Adelaide av
" Ann L widow Thomas J died Aug 17 1917
" Charles H h 100 Lancaster
Huggs Chester helper bds 15 D
" Leonidas R laborer h 20 Perkins
" Sarah Mrs h 22 Perkins
Hughes Alfred jeweler bds 197 Colfax
" Alfred F silversmith h 306 Reservoir av
" Alice M cashier 32 Plainfield bds 49 Whittier av
" Annice clerk 144 Pine bds 268 Dudley
" Annie h 13 Joslin
" Annie Mrs bds 36 Grosvenor av
" Annie widow Thomas H h 492 Pine
" Annie E clerk h 8 Hollis
" Arthur C jeweler h 81 Vandewater
" Arthur E (U S A) bds 75 Belmont av
" Bernard L enlisted U S A
" Bertha clerk bds 30 Hudson
" Bridget widow Thomas bds 244 Globe
" Bridget F widow Timothy F h 10 Hyat
" Catherine h 98 David
" Catherine E clerk 616 Eddy bds 32 Hedley
" Charles bds 8 Aspinwall ct
" Charles barber 161 Washington h 79 Warren
" Charles A rubberworker bds 41 Alton
" Charles P student bds 11 Boyd
" Christopher J clerk bds 9 Liberty
" Clara B widow George R h 109 Pinehurst av
" Daniel J machinist bds 41 Alton
" Edith A teacher of violin bds 73 Alverson av
" Edward conductor h 35 Eighth

Hughes
" Edward real estate h 78 Bogman
" Edward rubberworker h 75 Belmont av
" Edward A janitor Hope-st High school h 483 Hope
" Edward A mgr 459 Smith bds 17 Pekin
" Edward C construction engineer 15 Snow h 34 Corinth
" Edward F (U S A) bds 24 Landor
" Edward F stagehand h 137 O'Connell
" Edward J machinist h 25 Wayne
" Edward J sheetmetal worker 286 Eddy h at Conimicut
" Elisa widow Thomas h 95 Laura
" Elisabeth h 13 Joslin
" Elizabeth enameler bds 31 Harvard av
" Ellen T Miss h 8 Hollis
" Esther L asst shipping clerk bds 124 Oak
" Evelyn C steno 206 Washington bds 194 Pleasnat
" Florence P steno 206 Elmwood av b 484 do
" Frances E Mrs matron 999 Smith bds do
" Francis piano player h 2 Hymer
" Francis J clerk R R freight bds 49 Whittier av
" Frank H clerk bds 31 Harvard av
" Frank L h 654 Atwells av
" George mfg jeweler h 135 W Park
" George A loco engineer h 14 Dickens
" George B clerk enlisted U S A
" George F woolsorter h 15 Rangeley av
" George H brakeman h 39 Jewett
" George L police station 3 h 15 Rangley av
" George L supt rem to Worcester Mass
" George R died Sept 11 1917
" Gertrude D steno 530 Grosvenor bldg bds at Eden Park
" Grace widow h 558 Potter's av
" Hannah widow Michael h 194 Pleasant
" Harold W bds 43 Maple
" Harry (U S A) bds 4 Europe
" Harry S chauffeur h 4 Europe
" Henry coremaker bds 11 Boyd
" Henry E motorman h 8 Bancroft
" Henry F rem to Bridgeport Conn
" Isabelle N clerk bds 8 Bancroft
" James clerk B & S h 30 Camden av
" James laborer h r 7 Governor
" James laborer h 49 Whittier av
" James teamster h 165 Hudson
" James jr clerk h 98 Davis
" James A helper bds 41 Alton
" James E bds 120 Sterling av
" James E engraver bds 31 Harvard av
" James F clerk B & S b at Bristol
" James F filecutter h 777 Atwells av
" James H chauffeur h 93 E George
" James J second hand bds 10 Hyat
" James P assembler h 58 Pekin
" Jerome F salesman bds 25 Wayne
" John, Johnston Concrete Asphalt & Roofing Co h 654 Atwells av
" John salesman 33 Exchange pl h 12 Diamond
" John jr foreman 45 Waldo bds 151 Hanover
" John E clerk 56 Exchange pl h 40 Alton
" John J clerk bds 41 Alton
" John J clerk 212 Westminster
" John J driver h 24 Landor
" John J foreman 45 Waldo bds 71 Sorrento
" John J hostler h 105 Davis
" John J salesman h 112 Wallace
" John W jeweler h 88 Ford
" Joseph H lineman h 36 Steuben
" Joseph P clerk 63 Pocasset av h 122 do
" Joseph P clerk Am Screw Co bds 231 Pleasant
" Josephine M h 654 Atwells av
" J Francis folder bds 492 Pine
" Katherine M hair and scalp treatment 144 Westminster rm 408 h 239 Lockwood
" Lena sewer bds 165 Hudson
" Margaret bds 125 Governor
" Margaret matron bds 95 Laura [ton
" Marion F bookkeeper 115 Clifford b at Man-
" Martin, B & S h 49 Seymour
" Mary h 13 Joslin [Auburn
" Mary asst bookkeeper 31 Weybosset bds at
" Mary sewer bds 165 Hudson
" Mary widow Owen h 95 Laura
" Mary A widow Francis h 15 Woodman
" Mary E director State House & School 127 State House bds 231 Pleasant
" Mary G bookkeeper 36 Pine b 31 Harvard av
" Michael machinist h 49 Seymour
" Michael J died May 17 1917
" Patrick jeweler h 244 Globe
" Patrick H died Feb 28 1917

Hughes
" Paul F clerk B & S bds 35 Edgemere av
" Peter F mgr 75 Plain h 12 Landor
" Roland A dressertender bds 35 Edgemere av
" Roland P real estate h 35 Edgemere av
" Sarah J widow Edward h 268 Dudley av
" Teresa housekeeper bds 1 Palm
" Teresa A diamonds 334 Westminster rm 312 bds 465 Public
" Teresa L nurse Prov City Hospital bds do
" Theresa A clerk 1890 Westminster
" Thomas hostler h 182 Friendship
" Thomas laborer bds 194 Rhodes
" Thomas enlisted U S A
" Thomas F installer 15 Snow h at Central Falls
" Thomas H constable 19 College rm 34 h at Central Falls
" Thomas H machinist h 46 Powhatan
" Thomas J driver h 184 Rhodes
" Thomas J driver bds 231 Pleasant
" Thomas J rubber worker h 59 Bergen
" Thomas J woolsorter h 23 Joslin
" William pres William Hughes Co Inc h 76 Alverson av
" William waiter rms 4 Greene
" William Co Inc machinists and garage Bough cor Dike
" William A upholsterer h 231 Pleasant
" William F, B & S h 3 Western
" William H toolmaker bds 95 Laura
" William J laborer h 34 Chatham
" William L silversmith h 593 Public
" William L jr silversmith h 232 Atlantic av
" William P h 41 Alton
" see also Hugh
Hughgill George W collector h 139 Burnett
" Margaret bds 139 Burnett
HULATT see HEWLETT
Hulbert George H clerk B & S b 2 Woodland
" Joseph J clerk 115½ Elmwood av
" Ruth I Mrs grocer 115½ Elmwood av h 117 do
" see also HURLBURT and HURLBUT
Hulcup William (U S A) h r 827 N Main
Hulett Frank I painter h 58 Barton
Huling Carrie B nurse bds 363 Friendship
" Cornelia C manicure 139 Mathewson rm 306 h 363 Friendship
" E Earl (U S A) bds 66 Benevolent
" Henry T rem to Thornton
" Ida M clerk 20 Market sq bds at Valley Falls
" Isaac D (Strand Bowling Alleys) 79 Union h at Edgewood
" John R steward h 66 Benevolent
" Oliver G clerk R R freight yard 17 h 343 Canal
" Thomas watchman h 390 Manton av
" Wallace L clerk bds 390 Manton av
Hull Abbie C jeweler b 48 Sackett
" Albert Stanley draftsman h 96 Lexington av
" Augustus died Dec 13 1917
" B Frank clerk rem to S Kingston
" B Frank postal clerk h 91 Glenham
" Charles enlisted U S A
" Charlotte C agt bds 15 Jefferson
" Dwight salesman 321 Howard bldg h at Pawt
" Elizabeth L died July 10 1917
" Emily P widow Ezra C h 21 Lauriston
" Esther A W widow Frederick H h 484 Hope
" Everett H student h 11 W Park
" Frank G manager 181 Canal bds 48 Sackett
" Frederick C deputy sheriff Supreme Court House h 95 Governor
" George M mgr American Cotton Oil Co h at E Providence
" George T h 134 Messer [Park
" Harold L optician 19 Aborn h at Moshanticut
" Harold M clerk h 425 Cranston
" Harry A clerk bds 15 Akerman
" Herbert A salesman bds 113 George
" John E mgr 23 Sabin h at Edgewood
" John F helper h 659 Huntington av
" John P bookkeeper 157 W Exchange h 21 Lauriston
" Joseph A (City Ash Co) 66 Calhoun av h do
" Katherine D jeweler bds 48 Sackett
" Mary A teacher piano bds 48 Sackett
" Samuel F teamster 181 Canal h 48 Sackett
" Thomas F special deputy collector of customs 203 Federal bldg h at Edgewood
" Walter, U S A bds 15 Ackerman
" Walter A jeweler h 15 Akerman
" William S bookkeeper 236 Aborn h 440 Public
Huller Adelbert salesman rms 245 Friendship
Hulme Benjamin A, B & S h 47 Felix
" Elisabeth A office asst bds 8 Camden av
" Ellen widow Jesse h 73 Carolina av

Hulme
" Harry machinist bds 8 Camden av
" Samuel laborer h 8 Camden av
" Samuel R pres and treas Byron S Cooke Co 262 Weybosset h 147 Messer [dale
" Thomas R druggist 710 Cranston h 33 Rose-
Hultgren Gustave h 122 Ocean
Hulting Corinne E milliner bds 137 Colfax
" Sophia C Mrs h 137 Colfax
Hultman Charles G (Gyllenberg & Hultman) die-sinker 36 Garnet h 276 Indiana av
" Irma C steno 241 Harris av bds 276 Indiana av
Hulton Ellen Mrs h 4 Aquidneck
" Ernest T enlisted British Army
" John S enlisted British Army
" John S pedler h 4 Aquidneck
Hultquist Albert R T jeweler bds 24 Reynolds av
" Gustavo G jeweler h 24 Reynolds av
" Henry (U S A) bds 24 Reynolds av
" Robert M jeweler bds 24 Reynolds av
" Thure L E casket trimmer h 308 Prairie av
Humes Benjamin F h rear 650 Potter's av
HUMES CONSTRUCTION CO The general contractors 76 Dorrance rm 408—See page 1091
" Elmer F clerk 131 Dorrance b at Pawtucket
" Ezra teamster bds 107 Detroit av
" Frederick H asst mgr American Enamel Co h 645½ Cranston [h at Central Falls
" George R pres and treas 76 Dorrance rm 408
" Herbert E h 35 Wood
" Orrin M h 35 Wood
" Theodosia H widow Isaac C h 194 Waldo
" Walter S, B & S h 14 Bush
" William T bds 7 Jillson
Humlak Louis laborer h 252 Plain [Wood
Humphrey Bert watchman 166 Valley h 123
" David marble polisher h 204 Pine
" Eliza F bds 34 Temple
" Eva D widow Charles B h 72 Orchard av
" E Warren salesman 243 Westminster
" George bds 176 Congdon
" Herbert J bookkeeper Edwards & Angell h 104 Adelaide av
" James M painter h 167½ Linwood av
" Jennie optometrist 305 Turk's Head bldg bds 39 Reynolds av
" John A foreman bds 123 Wood
" John M agent h 169 Linwood av
" John M watchmaker 204 Westminster h at Cranston
" Karl salesman h 282 Wayland av
" Marshall P clerk 24 Custom House st h at Seekonk Mass [Orchard av
" Sidney D mfg jeweler 101 Sabin rm 19 bds 72
" Walter S jeweler h 1389 Broad
" William pedler rms 143 Friendship
Humphreys Charles P sheriff's keeper h 85 Superior
" Elizabeth clerk bds 52 Chatham
" Harriet clerk 53 Pine bds 85 Superior
" John B h 24 Arnold
" Lillian steno 53 Pine bds 85 Superior
" Roland G bookkeeper 171 Westminster rm 208 h at Auburn
" Thomas h 52 Chatham
Humphry Warren G salesman h 147 Clarence
Hunkins Charles Herman asst prof B U bds 120 Waterman
HUNNEMAN see HONEYMAN
Hunold Ernest (Ernest Hunold Co) rms 328 Pine
" Ernest Co cutlers 33 Aborn [cut
" Max messenger 244 Weybosset bds at Conimi-
" Walter (Nussbaum & Hunold) mfg jeweler 14 Blount h at Shawomet
Hunt Alice A music teacher bds 64 Keene
" Alice M Mrs roominghouse h 128 Broad
" Alice W sec Consumers League bds 152 Irving av
" Almira R Mrs broker 6 Division h do
" Alwin S ironer h 42 Chapin av
" Annie E widow Daniel A h 152 Irving av
" Annie V bookkeeper Industrial Trust Co bds at E Greenwich [289 Angell
" Annie W Mrs physician 217 Washington h
" Arthur F draftsman 241 Harris av bds 14 Armington av [mond
" A Mrs cleaner Keith's theatre h 155 Rich-
" Bernard W clerk 21 Stevens bds 174 Harold
" Bertha mgr 862 Broad bds 132 Burnside
" Bridget h 39 Newark
" Bridget G bds 60 Curtis
" Carlos F asst sec 901 Grosvenor bldg h at Pawt
" Catharine bds 359 Branch av
" Catherine V h 33 Kelley

Hunt
" Cecelia C housekeeper 185 Harrison bds do
" Charles jeweler h 22 Baxter
" Charles E (U S A) h 22 Baxter
" Charles F driver h 102 Plain
" Charles H clerk R I Hospital Trust Co h at Edgewood [127 do bds 132 do
" Charles H milk dealer 123 Burnside also florist
" Charlotte A steno R I Hospital Trust Co bds 64 Keene
" Clayton electrician 73 Exchange pl
" Cornelia A widow John h 64 Keene
" Edmond S asst buyer 176 Weybosset h 65 Ardoene
" Edna clerk bds 57 Parkis av
" Edward h 43 Roanoke
" Edward L salesman 118 Dyer h at E Prov
" Edward S clerk h 65 Ardoene
" Edwin E barber 86 Weybosset h 201 Gallup
" Elizabeth P Mrs steno 1102 Union Trust bldg h 22 Baxter [Couples
" Ellen A C supt Home for Aged Men and Aged
" Ellen G h 119 Prospect
" Eugene painter h 2 Gould's pl
" Eugene R shipper 257 W Exchange h at Seekonk Mass [Sixth
" Flora E teacher Sisson-st kindergarten h 133
" Frances G housekeeper 97 Chapin av
" Frank A foreman h 242 Killingly
" Frederick J clerk R I Hospital Trust Co h at Attleboro Mass
" F Willard enlisted U S A
" George h 132 Burnside
" George laborer h 25 Camden av
" George weaver rms 22 College
" George A waiter h 5 Husted ct
" George E driver 70 S Main h 175 Second
" George R brakeman h 5 Cargill
" George R laborer h 11 Squanto
" Hannah L h 48 Tuxedo av
" Harriet A clerk 20 Market sq b 201 Gallup
" Hattie nurse bds 57 Parkis av
" Hattie L bds 28 Portland
" Helen M steno bds 102 Plain
" Henry machinist h 14 Armington av
" Henry rubberworker bds 98 Laurel Hill av
" Henry A opr h 988 Douglas av
" Henry D music teacher h 18 Harrison
" Henry H janitor h 30 Nichols
" Henry H laborer Federal bldg h 30 Nichols
" Henry H signalman bds 129 Bath
" Herbert R architect 171 Westminster rm 533 h at Edgewood
" Hilda M steno 339 Eddy bds 352 Weybosset
" Horatio A vice pres R I Hospital Trust Co h 165 Waterman
" Ida Mrs h 27 Gilmore
" Irene F teacher bds 11 Bailey ct
" Jacob A motorman h 116 Daniel av
" James clerk 75 Messer h 12 Gibbon ct
" James electrician bds 278 Plain
" James F driver h 11 Bailey court
" Jane H nurse h 21 Barnes
" Jessie H bds 165 Waterman
" Joel M engineer B & S h 131 Calla
" John J h 143 Oak
" John J driver 162 Dorrance h 343 Manton av
" John L mgr 265 Broad bds 233 Williams
" John W plumber 24 Chestnut h 73 Dixon
" J Arthur horseshoer bds 16 Spencer
" J Elliott clerk D W Flint Co h at Edgewood
" Laura B dressmaker bds 19 Plenty
" Lena K bds 133 Sixth
" Louie R rem to Washington D C
" Louisa Mrs bds 65 Ardoene
" Louise usher Keith's theatre bds at E Prov
" Luke bds 173 Rugby
" Lydia C widow Claramon h 68 Orchard av
" L Elliot salesman D W Flint Co Allen's av bds at Edgewood
" Margaret Miss h 359 Branch av
" Margaret W h 60 Curtis
" Martha A widow George B bds 401 Morris av
" Martin concreter h 129 Regent av
" Martin J mason h 150 Oxford
" Mary jeweler bds 97 Chapin av
" Mary Mrs lodginghouse 352 Weybosset
" Mary A Miss h 33 Kelley
" Mary A Mrs grocer 75 Messer h 12 Gibbon ct
" Mary A widow William F h 460 Manton av
" Mary J Mrs bds 27 Rhode Island av
" Mary R Mrs h 19 Plenty
" Maude M clerk bds 14 Armington av
" Michael h 131 Chapin av
" Michael laborer h 39 Newark

Hunt
" Michael E pedler h 173 Rugby
" Michael J laborer h 426 Prairie av
" Michael T laborer h 32 Joslin
" Owen F rem to Apponaug
" Patrick filemaker bds 18 Robin
" Patrick lineman bds 720 Potter's av
" Patrick F carpenter h 15 Kelley
" Percy H compositor Journal h at Pawt
" Philena N widow George M bds 16 Brenton av
" Rachel L music teacher bds 156 Hanover
" Raymond B enlisted U S A
" Raymond J jeweler bds 22 Hedley
" Robert F lineotype opr h 64 Verndale av
" Roger foreman h 114 Livingston [avenue
" Rosanna widow Thomas H b 98 Laurel Hill
" Sarah A widow Lewis W h 16 Spencer
" Sarah E Mrs h 224 Broad
" Sarah L bookkeeper bds 48 Tuxedo av
" Stephen R real estate 421 Howard bldg h 75 Lexington av
" Sturgis H rem to Quincy Mass
" S Foster com trav 23 Acorn bds 152 Irving av
" Theodore F prop T F Hunt Mfg Co and American-Australasia Gem Co 158 Pine bds 65 Franklin
" Thomas bds Hotel Franklin
" Thomas weaver h 53 Longblock
" Thomas winder bds 161 Joslin
" Thomas H (U S A) bds 173 Rugby
" Timothy J clerk 96 Weybosset b 107 Valley
" T F Mfg Co (Theodore F Hunt) mfg jewelers 158 Pine
" Vincent driver bds 114 Livingston
" Walter A woodworker bds 16 Cypress
" William E (William E Hunt Co) h at N Prov
" William E Co gold and silversmiths 93 Sabin entrance elevator A
" William F dept h 233 Williams
" William H conductor h 401 Manton av
" William H purchasing agent 23 Acorn h at Central Falls
" William J driver 302 Pearl h at Longmeadow
" Winfield, B & S bds 60 Davis
" Winifred Miss h 97 Chapin av
Hunter Alexander machinist h 481 Eaton
" Archibald S clerk 42 Exchange pl h 151 Hanover
" Arthur H h 25 Mt Vernon
" Charles E provisions h 169 Killingly
HUNTER CHARLES F real estate and insurance 87 Weybosset rms 41–42–42B h 140 Humboldt av—See page 1228
" David G salesman 31 John
" Duncan Mrs h 199 Hope
" Elizabeth Mrs nurse bds 39 Parkis av
" E Clifford clerk 110 Grosvenor bldg bds at Auburn
" George foreman 7 Eddy h at Manton
" George M jr clerk P O bds 99 Daboll
" Grace clerk bds 1007 Maryland av [av
" Grace L widow Donald M bds 200 Thurbers
" Grace S Mrs normaliser 338 Butler Exchange h 27 Kentland av
" Helen M steno R I Tool Co bds 90 Daboll
" John laborer h 199 Meeting
" John tailor 41 Regent av h do
" John (U S A) rms 321 Washington
" Joseph H janitor 66 S Main h 12 Oak
" Margaret E Mrs h 548 Plainfield
" Martha bds 447 Friendship
" Mary A Mrs (Arcade Employment Office) 68 Arcade h 5 Richardson
" Phoebe M bookkeeper 171 Westminster rm 306 h at Norwood
" Preston L engineer bds 1007 Maryland av
" Rachel E Mrs employment agency 212 Union rm 5 h 135 Hanover
" Raymond clerk h 5 Richardson
" Raymond clerk bds 26 Plain
" Rebecca widow George h 99 Daboll
" Robert, Gorham's bds 155 Hanover
" Robert M clerk Crown Hotel h at E Prov
" Thomas E painter h 80 Diamond
" William clerk h 28 Eames
" William pastor Stewart Street Baptist church h 383 Friendship
" William tinsmith bds 107 Diamond
" William M clerk B & S h at Norwood
" William R ironworker h 109 Oxford
Huntington Gertrude L teacher Vineyard-st school bds at Eden Park
" Henry B asst prof B U h 23 John
" James R clerk 155 Canal h 252 California av
" John C driver Adams Express h 7 Bourne

Huntington
" Lawrence D credit man 109 Washington rm 507 h 340 Broadway
" Lillian J clerk 244 Westminster h 345 Pearl
" Mary E widow Alvarado H h 43 Wendell
" Neville L h 134 E Manning
" Royal R clerk 301 W Exchange bds 252 California av
Huntley Anna T widow Carroll K rms 22 George
" Charles H piano tuner h 24 Hylestead
" Ernest fireman rms 41 Stewart
" Ernest W rem to Florida
" Fannie E widow Giles A bds 76 Seventh
" Floyd J supt Am & British Mfg Co h 65 Cypress
" Lawrence B & S h 23 Chester av
" Sarah E Mrs at Home for Aged Women
" William A music teacher h 24 Hylestead
" William P enlisted U S Service
" William W police station 6 rms 351 Pine
" Willis A watchman 46 Aborn h 42 Berkley
Huntoon Charles H machinist bds 15 Bridgham
" Edith F Mrs stonesetter bds 68 Providence
" Elizabeth widow h 15 Bridgham
" Frank R car inspector h 29 Daniel av
" Harrison B h 156 Medway
" Louis H C student bds 146 Medway
" Maxwell C student bds 156 Medway
" Rebecca B widow William h 150 Medway
" William C pres and treas Huntoon & Gorham Co 362 Carpenter h 146 Medway
" & Gorham Co cigar mfrs 362 Carpenter
Huntrods Ada steno 737 Industrial Trust bldg bds at Pawtucket
Huntsman John F Mrs h 215 Waterman
" Mary G photographer b 215 Waterman
Huntt Clayton L electrician h 294 Chapman
Huot Alvares carpenter h 294 Manton av
" Anna dressmaker h 115 Camp
" David O machinist h 340 Manton av
" David T machinist bds 340 Manton av
" Marc A died Feb 14 1917
Hurd Anna Mrs h 22 N Court [Hope h do
" Anna C Mrs teacher R I Institute for Deaf 520
" Bena clerk bds 10 Congdon
" Bros (G L and E J) hay and grain 243 Dyer
" Charles F foreman h 56 Atlantic av
" Edwin G principal R I Institute for Deaf 520 Hope h do
" Edwin J (Hurd Bros) h at Edgewood
" Fred S secondhand h 1 Winthrop av
" George L (Hurd Bros) h 89 Adelaide av
" Hazel teacher Cæsar Misch bldg bds at Edgewood [av
" Helen W clerk 63 Washington bds 56 Atlantic
" Joseph H watchman h 1147 Westminster
" Mildred A bookkeeper 291 Weybosset bds 56 Atlantic av
" Vena asst Prov Athenaeum bds 10 Congdon
" see also HIRD
Hurdis Edgar B (Coates-Hurdis Co) 4 Weybosset rms 200–201 h at N Providence [do
Hurcgin Mahomed barber 164 N Main bds 420
Hurl Bernard T clerk 730 Potter's av h 15 DeSoto
" Joseph B actor h 15 DeSoto [enden
Hurlburt Rachel T widow Seth W h 334 Wick-
Hurlbut A Warner salesman rms 245 Friendship
HURLBUTT see HULBERT [Brownell
Hurley Agnes waitress Union Station rms 19
" Ann widow Thomas F h 41 Diamond
" Anna E bookkeeper bds 65 John
" Caroline E widow Bartholomew h 42 Bowlett
" Daniel laborer h 32 John
" Daniel (42 E Manning) rem to Boston Mass
" Daniel E janitor h 184 Lockwood
" Daniel E jr (U S A) bds 184 Lockwood
" Daniel J meatcutter h 28 Sears av
" Dennis A compositor Journal h 55 Cypress
" Edward jeweler bds 17 Gould
" Elizabeth jeweler bds 184 Lockwood [Prov
" Elizabeth A bookkeeper 43 Hospital bds at E
" Florence T compositor Remington Printing Co h 262 Douglas av
" Frank D (U S N) bds 42 Bowlett
" George lawyer 1316 Turk's Head bldg bds 42 E Manning
" George A machinist bds 108 Carleton
" Gretta M bookkeeper 1205 Turk's Head bldg bds 45 Elmdale av
" Hannah h 462 Benefit
" Helen F teacher bds 108 Hope
" James E enlisted U S N
" James H real estate broker 301 Union Trust bldg h at Barrington
" James P grocer 389 Wickenden h 43 Schofield

Hurley
" John jeweler bds 17 Gould
" John E pres Remington Printing Co 10 Abbott Park pl h 1227 Narragansett boul Edgewood
" John J machinist h 99 Ocean
" John J painter h 242 Amherst
" Julia A widow Patrick died Nov 28 1917
" Katharine M teacher John Howland school bds 42 E Manning
" Leah H steno bds 45 Elmdale av
" Lena J clerk B & S bds Riverside
" Lillian widow Michael H h 25 Leah [ning
" Lucy L teacher Ives-st school bds 42 E Man-
" Margaret widow h 24 Winslow
" Mary widow Michael L h 45 Elmdale av
" Mary A widow Thomas h 242 Amherst
" Mary E clerk bds 43 Schofield
" Mildred M clerk b 45 Elmdale av
" M Eliza teacher E Manning-st school bds 42 E Manning

HURLEY RICHARD A real estate mortgages and insurance 102 Grosvenor bldg 10 Weybosset h 103 Alumni av—See page 1230
" Richard F died June 19 1917
" Robert H, Gorham's h 132 Ruggles
" Rosa widow Richard F h 65 John
" Rose bookkeeper 65 John
" Sarah A widow Timothy h 5 Providence
" Susan M clerk bds 43 Scofield
" Theresa A clerk B & S bds Riverside
" Thomas engineer h 19 Langdon
" Timothy died April 1 1917
" William C bricklayer h 17 Rockingham
Hurn Fannie B Mrs dressmkr h 22 Covell
" George clerk h 787 Atwells av
" Harry L painter h 22 Covell
HURONO see HORONO
Hurry Ann widow William Y bds 12 Kossuth
" George tinsmith h 12 Kossuth
Hurst Allen J chauffeur bds 246 Amherst
" Charles M h 185 Linwood av
" Edgar R enlisted U S A
" Ellen W Mrs dressmaker h 213 Valley
" Harry B police station 7 h 185 Linwood av
" Herbert clerk 301 W Exchange bds 19 Parade
" Joseph h 25½ Sonoma ct
" Mary H clerk bds 334 Plainfield
" Patrick spinner h 334 Plainfield
" Ralph F machinist bds 68 Borden
" see also HIRST
Husband Alfred J laborer h 7 Halton
" Edward W draftsman 430 Butler Exchange h 114 Corinth
" William E sec State House Commission rm 123 State House h 114 Corinth
Huse George A rem to Auburn
" George M, B & S h 39 Jewett
" Hiram N musician bds 71 Parade
" Hiram O engraver h 145 Bridgham
" Mabel clerk 291 Westminster bds 187 Bridgham
" Margery Mrs tel opr B & S h 39 Jewett
" Percy F rem to Auburn
" Ralph L (W A Huse & Son) h 18 Braman
" William A (W A Huse & Son) h 51 Belair av

HUSE W A & SON electricians 95 Westminster—See page 1108
" see also HUGHES
Huser Emily C widow Albert h 22 Ayrault
" Mathew A (U S N) bds 22 Ayrault
Husnander Carl J clerk bds 151 S Angell
" John J engineer h 151 S Angell
" Oscar C wiredrawer bds 151 S Angell
Hussan Amat rubberworker bds 58 Lyman
Hussey Alice F teacher Academy-av school bds 157 Porter
" Charles M silversmith h 73 Calla
" Clarence L bridge engineer 10 State House h at Fruit Hill
" Delia A widow James bds 22 Covell
" Elizabeth A Miss h 9 Harvard av
" Emma P teacher Berkshire-st school bds 251 Gano
" Frank E clerk bds 61 W Clifford
" Frederick V physician 147 Angell h 456 Brook
" George H rubberworker h 77 Parade
" George R pres Baird-North Co 861 Broad h 179 Ontario
" John P physician 410 Broadway h do
" John W chauffeur 240 Charles h at Pawtucket
" J Frederick sec Baird-North Co 861 Broad h 66 Sumter
" Minnie G bds 61 Clifford
" Reuben B clerk 253 W Exchange h at E Prov
" Sarah widow Patrick h 222 Williams

Hussey
" Thomas F (Hussey's Auto Station) bds 222 Williams [Williams
" William F (Hussey's Auto Station) bds 222
Hussey's Auto Station (Thomas F and William F Hussey) garage 226 Williams
Hustedt Andrew G (U S N) bds 186 Somerset
" Charles L florist bds 186 Somerset
" Edward O editor h 123 Prairie av
" Ellen O widow Anders dressmaker h 186 Somerset
" Elmer carpenter 66 Bishop h do
Hustler Sarah A Mrs clerk 54 Plainfield h 44 Laban
" William A overseer h 44 Laban [Broad
Huston Claude K mgr 514 Howard bldg h 198
" Ernest com trav rms 392 Pine
" George H rem to E Prov
" George H jr rem to E Prov
Hutcheon Frank W adjuster 17 Custom House st h 236 Pavilion av
" James machinist h 79 Detroit av
" Richard G molder h 644 Smith
Hutchings George bds 28 Broom
" Wilbert G driver h 24 W Friendship
Hutchins Arthur W mgr 159 Dorrance h at Edgewood [Edgewood
" Francis F The C J Fox Co 236 Aborn h at
" Frank P chauffeur h 23 South Court
" Harry Melville osteopath 95 Vinton h do
" Isabella widow Frederick bds 973 Broad
" Linton chauffeur 69 Broad rms 10 Foster
" Thomas B purser h 22 W Clifford
" Thomas B Mrs clerk h 22 W Clifford
" Thomas M (U S A) bds 95 Vinton
" William M Mrs h 41 Eagle [mon
Hutchinson Anna B widow Albert H h 71 Com-
" Anna W widow James E h 19 Elmhurst av
" Arbie H auto repairer 8 Slocum rms do
" Burdette E billiard table repairer h 2 Ringgold
" Elizabeth A Miss bds 665 Plainfield
" Frank E variety 430 Smith rms 22 Arch
" Frederick G draftsman h 19 Elmhurst av
" Herbert plumber 75 Winthrop av h do
" James auto repairer rms 1 Major
" John W bds 8 Somerset
" John W foreman h 727A Eddy
" Lottie D steno 7 Crawford sq bds at Auburn
" Lulie E milliner 291 Westminster bds 19 Elmhurst av
" Mabel jeweler bds 727A Eddy
" Mary A housekeeper 8 Parkis av
" Nancy widow George W bds 195 Arlington av
" Thomas fireman Keith's theatre h 161 Grove av
" Walter A silversmith h 48 Pleasant
" William bds 261 Broad
" William driver h 12 First
Hutchison James insurance 1 Custom House st h at Barrington
" Newton P (Newton P Hutchison & Co) also pres and treas Hutchison & Huestis Inc 150 Chestnut h 195 Arlington av

HUTCHISON NEWTON P & CO bankers and brokers 202 National Exchange Bank bldg—See page 1040
" Samuel reedmaker 1226 N Main h at Pawt
" Wheaton P chief collector Turk's Head bldg 6th floor h 69 Barnes
" William H enlisted U S A

HUTCHISON & HUESTIS Inc mfg jewelers 150 Chestnut—See page 1147
Hutt John jeweler h 110 Colfax
Hutter Charles photographer h 4 Boone
Hutton Agnes A Mrs h 11 Medway
" Frederick clerk h 120 Rosedale
" James teamster bds 149 Alverson av
" Janet widow Robert bds 15 Fisher
" Marie h 292 Thayer
" Matthew H gen bookkeeper Nat Exchange Bank h at Cranston
" Thomas asst sec and mgr 10–12 Market sq h at Meshanticut Park
Hutzelmann Otto P chauffeur h 186 Globe
Hutzli John F bookkeeper N E L Co Turk's Head bldg h 294 Douglas av [wood
Huxford George T foreman 9 Codding h at Edge-
" Henrietta C teacher bds 14 Hammond
" Joseph A h 14 Hammond
Hvistendahl Jenny widow Rev A W h 167 Ocean
Hyams Godfrey M salesman 88 Broad h do
Hyatt James G clerk 251 Westminster bds 15 Lyall ct
" John rubberworker bds 212 Harrison
" John B gen mgr 334 Westminster

Hyatt
" John W laborer bds 150 Courtland
" Raymond engineer bds 212 Harrison
Hyde Albert W clerk h 140 Berkshire
" Alice nurse bds 68 Lloyd av
" Arthur director School of Music and Dramatic Art 101 Brown h do
" Daniel W h 107 Comstock av
" Edith clerk Gorham Mfg Co
" Ellen died May 10 1917
" Frederick E machinist h 490 Fountain
" George A chief engineer Ernest-st sewage pumping station h 12 Georgia av
" George C molder h 18 Tiffany
" Harold H (U S N) bds 12 Georgia av
" Ida E widow George bds 5 Husted ct
" John silversmith h 31 Miner
" John F colorer h 98 Linden
" Joseph J machinist bds 490 Fountain
" Louis I P framemaker h 35 Burgess
" Mary housekeeper 98 Linden
" Mary A widow Patrick h 490 Fountain
" Matthew M machinist b 490 Fountain
" Morris h 133 Bath
" Roblet L h 112 Peace
" William I clerk 15 Westminster h at Fall River
Hye Eliza widow Frank P h 154 Early
" Josephine E bds 154 Early
" Mary E Mrs sewer 217 Westminster h 408 Friendship
Hyer Maria E widow bds St Elizabeth's Home
Hygienic Bread Shop 488 Friendship
" Ice Mfg Co 633 Grosvenor bldg factory 325 Promenade
Hygon Charles E mgr 225 Weybosset h 56 Reynolds av [av
" Emil F clerk 244 Weybosset h 148 Reynolds
" Mabel M tel opr bds 148 Reynolds av
Hylan Malcolm C student rms 110 Waterman
Hyland Anna T rem to Taunton Mass
" Charles E machinist h 20 Salisbury
" Edward enlisted U S A
" F Walter toolmaker h 8 Reeder
" Harold L toolmaker h 498 Plainfield
" Howard F clerk 53 Canal h at Edgewood
" Julia F clerk b 45 Richardson
" Michael laborer h 45 Richardson
" N Arthur clerk h 147 Bellevue av
" Percy E asst production engineer Am & British Mfg Co bds 750 Broad
" Robert J machinist h 34 Eudora
Hyllested Arthur C jeweler h 96 Grand View
" Charles W jeweler h 308 Indiana av
" Irving C (Irving C Hullested Co) h 1 Towner
" Irving C Co sailmakers 1 Towner
Hyman Benjamin (Sterling Coal Co) 628 S Main also real estate 39 Camp h do
" Haskell salesman h 83 Corinth
" Jacob tinsmith h 172 Lippitt
" James F salesman h 16 Bancroft
" Max h 4 Williams [do
" Morris H clothing 631 Westminster rms 723
" Nathan (The Fashion) 222 Westminster h 63 Tanner
" Rose saleswoman bds 4 Williams
" Rose Mrs h 35 Dodge
" Samuel painter h 57 Lippitt
Hymanoff Morris h 16 Palmer
HYMES see HIMES
Hynds George W enlisted U S A
" Helena F dressmaker and custom shirts 385 Westminster rm 15 bds Hotel Franklin
" Mary E died May 16 1917
Hynes Catherine widow Thomas P h 19 Mechanic av
" Charles died May 1917
" Edward bleachery h 571 Harris av
" Elizabeth clerk N E L Co Turk's Head bldg bds 162 Gano
" Ellen M domestic bds 162 Gano
" Ervin T (Guenet & Hynes) electrician 134 Richmond h at Pawtucket
" Frank gardener h 123 Sheldon
" Frank pressman Journal bds at E Providence
" Frank M clerk 256 Westminster bds 123 Sheldon
" Henry P driver bds 19 Mechanic av
" James T h 162 Gano
" Katherine A h 168 Bowen
" Louise M widow Walter bds 156 Bath
" Mary steno bds 46 Wilson
" Mary C steno 38 Westminster bds 123 Sheldon
" Mary E student bds 162 Gano
" Maude dressmaker 291 Westminster bds 123 Sheldon

Hynes
" Thomas helper h 287 Carpenter
" Thomas F helper 35 Jackson h 46 Wilson
" Thomas P died Oct 17 1917
" see also HINDS and HINES
Hyslop John window dresser 243 Westminster h
" & Ross Realty Co 220 Eddy
" see also HISLOP

Iacamba Antonio laborer h 188 Pocasset av
" Michele shoemaker 303½ Pocasset av h at Cranston
Iacchei Agostino tailor bds 15 Monticello
" Auderio tailor h 608 Charles
" Giuseppe laborer h 15 Monticello
" William tailor 647 N Main bds 608 Charles
Iaccheri Agatha H Miss jeweler bds 410 Benefit
" Hanora widow h 410 Benefit
" John J bookkeeper bds 365 Wickenden
" Louis C jeweler bds 410 Benefit
" Maurice chauffeur bds 410 Benefit
" Theresa steno bds 410 Benefit
Iachi Giovanne freight h 98 Arthur av
Iaci Domenico barber 94 Aborn h 140 Almy
Iacobbo Antonio filecutter h 255 Laurel Hill av
" Carmina clerk bds 124 Tell
" Edward clerk bds 95 Knight
" Francesco operativo h rear 56 Tell
" Giovanni B concreter h 95 Knight
" Olindo barber h 24 Courtland
" Pasquale barber 107 Fountain bds 124 Tell
" Pietro P blacksmith bds 124 Tell
Iacobbucci Giacinto laborer b 590 Admiral
Iacobellis Nicholas clerk bds 557 Charles
" Nunziato laborer h 557 Charles
" Pasquale clerk 159 Broadway h 78 Wilson
Iacobucci Francesco weaver bds 133 Spruce
" Plaudilla Mrs midwife 153 Federal h do
" Ricc rdi marblesetter h 153 Federal
" Vincenzo driver h 185 Spruce
Iacoletti Emanuel cabinetmaker h 193 Unit
Iacoli Giuseppe laborer bds 50 Marietta [147 do
Iacono Antonio (R I Creamery Co) 145 Dean h
" Antonio laborer bds 87 Penn
" Domenico laborer h 24 Bond
" Fillippo painter h 205 Federal
" Francesco weaver bds 37 Vernon
" Gaetano laborer bds 67 Spruce
" Giovanna laborer bds 87 Penn
" Giovanne laborer h 36 Gesler
" Giovanni grocer 91 Atwells av h 82½ do
" Giuseppe laborer h 74 Arthur av
" Leonardo laborer bds 9 Gesler
" Lorenzo molder h 37 Vernon
" Lucia Miss sewer bds 37 Vernon
" Michele laborer bds 67 Spruce
" Michele A laborer h 84 Yorkshire
" Nicola laborer h 84 Yorkshire
" Pasquale candymaker h 52 Vernon
" Pietro P prop 34 Arthur av h 131 Sutton
" Raffaelo clerk bds 37 Vernon
" Vincenzo expressman h 23 Ring
Iacopellis Vitoria spinner bds 557 Charles
Iacoucci Elvira widow Francesco bds 87 Tell
" Giovanni B tailor h 496 Washington
Iacovacci Nicholas tailor 75 Westminster rm 1 h 151 Broadway
Iacovelli Nicola laborer h 27 Ledge
Iacovine Donato laborer bds 90 Ring
" Giovanne laborer h 90 Ring
Iacovone Sabatino laborer h 11 Job
Iadeluca Gennaro grocer 67 Ring h do
" Giuseppe laborer h 119 Hunnewell av
" Giuseppina widow bds 11 Vinton
Iadevaia Antonio h 372 Hawkins
" Francesco laborer h 372 Hawkins
" Giuseppe, B & S h 77 What Cheer av
" Joseph clerk bds 372 Hawkins
" Thomas clerk bds 372 Hawkins
Iafrate Tomaso shoemaker 79 Spruce bds 87 do
Iaglione Gaetano carpenter h 18 Piedmont
Iagnienica Antonio porter h 81 Sutton
" Arturo jeweler h 81 Sutton
" Paul clerk bds 81 Sutton
Ianantuoni Francesco cobbler h 185 Federal
Ianantuono Achillo barber bds 53 Penn
" Francesco tailor bds 53 Penn
" Giovanne jeweler bds 53 Penn
" Michele carpenter h 55 Penn
" Michele A jeweler bds 53 Penn
Iandocchi Giuseppe laborer h 124 Hospital
" Michele laborer bds 124 Hospital
Ianelli Felice barber bds 4 Crown
" Marie spinner bds 24 Hall
" Ruggien cigar mfr 124 Atwells av h do

Ianello Giuseppe laborer h 47 Eutaw
Ianeri Gaetano laborer h rear 140 Cedar
" Giuseppe laborer bds rear 140 Cedar
" Michele clerk h 108 Cedar
Ianetti Francesco laborer h 15 Silver Lake av
" Giovanni laborer h 65 Hassan
" Mariano engineer bds 178 Clarence
" Pasquale laborer h 753 Charles
Iannantuono Francesco shoe repairer 52 Pearl h 185 Federal
Iannarelli Angelo fileworker h rear 20 Republican
Iannarini Giuseppina widow 110 Gesler
Iannarino Giuseppe pedler h 107 Tell
" Vincenzo pedler h 95 Gesler
" Walter pedler h 110 Gesler
Iannarone Nicola laborer h 25 Piedmont
Iannnzzi Nucenzio laborer h 11 Rome av
" Salvatore laborer h 30 Swiss
Iannetta Francesco laborer h 542 Charles
Iannetti Andrea laborer h 326 Hawkins
" Giuseppe laborer h 639 Charles
" Sandilo laborer bds 55 Ledge
Iannone Vincenzo R R freight h 24 Africa
Iannotti Antonio concreter h 133 Daniel av
" Vincenzo shoe repairer 267 Cranston h 91 What Cheer av
Iannucci Francesco laborer h 12 Swiss
" Francesco painter h 87 Veazio
" Giocomo barber 21 Knight h 6 Moultrie ct
Iannuccilli Giovanne clerk bds 22 Ring
Iannuccillo Angelo contractor 189 Unit h do
" Carmine laborer h 80 Tell
" Charles barber h 53 America
" Emilio barber 58 Washington bds 37 Courtland
" Giuseppe shoemaker 245 Broad bds 87 Sutton
" Maria Mrs h 84 Federal
" Raimonda widow h 106½ Arthur av
" Tommaso mason h 87 Sutton [Courtland
Iannucilli Gelorome shoemaker 15 Vinton h 37
Ianone Casatina widow Enrico h 176 Salina
" Ciro stonecutter bds 151 Hawkins
" Edoardi bookkkceper bds 176 Salina
" Enrico died Jan 29 1917
" Nicola laborer bds 13 Manson
" Pasquale fileworker bds 13 Manson
" Pietro tailor h 132½ Arthur av
Ianotti Rosina Miss clerk bds 91 What Cheer av
Ianozzi Raffaele laborer h 95 Mercy
Ianuzzi Carmine laborer h 151 Sutton
" Domenico laborer h 148 Dean
" Vincenzo toolsetter h 70 Sutton
Iarusso Giovanni E cigars 270 Atwells av h 75 Arthur av
Iascone Angelo dyer h 85 Knight
" Domenico musician Keith's theatre h 20 Penn
Iasmone Benedetto barber bds 79 Ring
" Raffaele barber 1015 Westminster h 79 Ring
Iavarone Alfonso laborer h 11 Dale
" Angelo, B & S h 140 Cedar
" Francesco carpenter bds 149 Ridge
" Giocchino laborer h 149 Ridge
" Giovanne laborer h 22 Crout
" Maria G Miss spinner bds 140 Cedar
Iavazzo Emilio baker 590 Union av h do
" Nicola grocer 135 Acorn h 143 do
Ibbotson Joseph Francis wool washer h 293 Manton av
Iceburg John teamster h 94 Willard av
Idaho The apartment house 140-142 Humboldt av [55 Fairview
Ide Agnes B stenographer 101 Sabin rm 19 bds
" Annie R Mrs died Aug 20 1917
" Charles E engineer 588 Eddy
" Charles F engineer h 12 Price
" Ethel B clerk 36 Garnet bds at Central Falls
" George D clerk 209 Westminster h at Pawt
" George J laborer h 55 Fairview [Providence
" Gustavus R salesman 119 Harris av h at E
" Helen F teacher bds 55 Fairview
" H P jeweler h 19 Cranston rm 21
" Leland A patternmaker bds 194 Pavilion av
" Lewis F toolmaker h 64 Marion av
" Lillian F steno 204 Brook bds 25 Elma
" Martha nurse R I Hospital bds do
" Mendell G insp B & S h 753 Westminster rm 25
" Oliver H electrician 73 Exchange pl
" P Frank packer bds 55 Fairview
" Sarah A clerk B U library bds at East Prov
" Timothy P (T P Ide & Co) rms 835 Westminster
" T P & Co mfg jewelers 234 Chestnut
" Walter E meatcutter 259 Canal h at E Prov
Ideal Auto Express (Albert Hadfield) 54 Friendship

Ideal
" Dancing School, Elmwood av cor Public
" Desk Bracket Co 26 Custom House st rm 18
" Die Casting Co jewelers' castings 756 Eddy
" Leather Goods Co (J H Rieb) 326 Dean
" Restaurant 29 Bridge
" Ventilator Co 99 Stewart
IDEAL WET WASH LAUNDRY T E Galleshaw prop 12 Pettis rear 692 N Main—See page 1151
Iemma Antonio city laborer h 22 Booth
" Giacomo laborer h 87 Silver Lake av
" Luigi conductor bds 22 Booth
" Vincenzo janitor h 52 Hassan
Ignez Lewis P longshoreman h 500 Wickenden
Ignienica Eraclio laborer h 33 Crout
Ihlefeld Henry W electrician 195 Angell h 605 Prairie av
Ihley Charles musician h 60 Wisdom av
" Frank C machinist h 131 Allston
IL CORRIERE DEL RHODE ISLAND Italian newspaper A Pino editor and proprietor 223 Atwells av—See page 1223
Ilg A Charles engraver h 10 Frank [Frank
" George A clerk Nat'l Exchange Bank bds 10
Ilgliano Alfonso laborer bds 149 Ridge
" Michele barber bds 149 Ridge
Ilio Emilio laborer h 101 Prudence av
Illingworth John I operative bds 55 Ralph
Ilsley David bds 434 Hartford av
" Elizabeth and Mary Misses h 434 Hartford av
Imbeau John helper h 56 Julian
Imbroda Francesco clerk h 14 Marietta
Imbrota Antonio cook h 48½ America
" Nicole laborer bds 48½ America
Imbruglio Rosario laborer h 171 Sunnyside
Imhoff Charles C overseer 204 Hartford av h 101 Pocasset av
" Charles H jeweler bds 101 Pocasset av
" Ethel M Miss cashier 380 Westminster bds 101 Pocasset av
" Frank toolmaker h 101 Pocasset av
Immaculate Conception Institute 25 Cross
Immigrant Educational Bureau 109 Washington rm 505
Imonde Anna widow h 12 Amory
" Fiorentino painter h 31 Greeley
" Francesco laborer h 12 Amory
" Francesco teamster h 49 Tappan
" Giuseppe grocer 31 Marietta h do
" Salvatore (U S A) bds 49 Tappan
Imondi Angelina housekeeper 29 Blaine
" Armande laborer bds 71 Hall
" Carmine laborer bds 71 Hall
" Cosimo laborer h 350 Hawkins
" Domenico laborer h 119 Silver Lake av
" Domenico laborer h 61 Ledge
" Giovanni laborer h 630 Charles
" Giustino laborer h 29 Blaine
" Liberato barber h 52 Lowell av
" Palmerino painter h 59 Hassan
" Pasquale laborer h 350 Hawkins
" Sabatino h 31 Hagan
" Tomasso laborer h 40 Hassan
" Vincenzo laborer h 31 Hagan
" Vincenzo laborer h 384 W Exchange
Impagliazzi Gaetano foreman 1915 Westminster h 103 Ridge
" Giovanne laborer h 67 Spruce
" Giovannie prop 41 Bellingham ct h do
" Maria R widow bds 67 Spruce
" Salvatore teamster bds 65 Gesler [ton
Impagliazzo Abramo freighthandler bds 20 Newton
" Francesco molder bds 20 Newton
" Francesco P mechanic bds 103 Ridge
" Michele freighthandler bds 20 Newton
Imperatore Michele clerk h 23 Penn
Imperial Apartments 567 Westminster
" Broom Co 322 Fountain
" Casting rooms J G Weyer prop 77 Page
" Coal & Wood Yard (Samuel Deeran) 34 Milk
" Confectionery Co 72 Plainfield
" Jewelry Co (Harry Arabian) mfg jewelers 144 Pine
" Knife Co (Michael and Felix Miranda) skeleton and pocket knives 4 Blount 5th floor
" Laundry 47-49 Gesler
Importers Distributing Co Ltd teas and coffees 91 Eddy

IMPROVED SEAMLESS WIRE CO seamless filled wire and tubing 775-783 Eddy—See page 1140
Imrie Gordon M mgr 443 Grosvenor bldg rms 294 Benefit
Imsland Thor, B & S bds 2 Boone
Incerpi Nello driver h 139 Salina
Indeglia Antonio helper h 77 Knight
" Carmine laborer h 26 Opper
" Errico laborer h 19 Tiber
Indeili Joseph laborer h 15 Monticello
Independent British American Association 60 Logan av
Indian Oak Farm office 1312 Turk's Head bldg
" Sebago Co (H M Gorton, B E Lockwood) carbonated beverages 72 W Friendship
Industrial Chemical Co 283 Pitman
" Printing Co (J Carruthers) printers 7 College
INDUSTRIAL TRUST CO H Martin Brown pres Joshua M Addeman vice pres Ward E Smith treas 49 Westminster—See front cover and insert opp R I Business
Infantine Paoli laborer h 9 Lily
Infantolino Antonio barber 82 Richmond h 31 Ridge
" Joseph barber 82 Richmond h 355 Atwells av
" Salvatore bds 355 Atwells av
Infantry Hall office 130 S Main rm 201
Ingalls Blanche A rem to Bridgeport Conn
" Chauncy H master mechanic 389 Charles h 85 Parade
" Emma Mrs weaver h 9 Tippecanoe
" G Maurice teacher Technical High school h 1348 Broad
" H Wheeler rem to Bridgeport Conn
" James M h 205 Governor
" Richard H clerk 120 N Main rms 118 do
Ingardalupo Tommaso laborer h 56 Gillan
Ingebret Harold A jeweler h 43 Harvest
Ingelsby Frederick J hoseman Hose 4 h 15 Alma
Ingerson Charles L rem to Bridgeport Conn
" Earl painter bds 945 Westminster
" Edward H clerk B & S h 45 Violet
Ingham Ethel J bds 171 Cleveland
" Frederick inspector h 25 Hollis
" Frederick F cashier 166 Valley h 134 Wallace
" Harry boxmaker bds 161 Waldo
" Harry lodging house 57 Park
" Harry woodturner h 134 Mawney
" James H gardener h 47 Carrington av
" Marshall carpenter h 137 Chapin av
" P Bowman mgr 119 Westminster bds 274 Benefit
" Robert machinist rms 21 Somerset
" Samuel B machinist h 36 Berkeley
" Thomas J framer 292 Westminster rms 289 Friendship
Ingleby Alfred machinist h 2 Louisbourg pl
" Edward spinner bds 21 Chaffee
Inglesby Bernard H janitor h 20 Haskins
" Felix J teamster city yard h 122 Blackstone
" John brass finisher h 1698 Westminster
" May L steno bds 20 Haskins
Inglese Antonio laborer h 80 Tell
" Lozio laborer bds 80 Tell
Inglis Alice W Mrs bookkeeper 158 Pine h 68 Bartlett av [av
" Clarence A (Inglis Electric Co) h 68 Bartlett
" Electric Co (C A Inglis) electricians 72 Richmond [wood
" Raymond A collector 112 Union h at Edge-
Ingraham Abbie H bds 236 Butler av
" Charles W electrician 241 Harris av h at Edgewood
" Charlotte C died Feb 24 1917
" Earle N (U S N) bds 149 Prospect
" Frank machinist rms 11 Byron
" George F clerk h 90 Chapin av
" Helen E cashier 109 Washington rm 204 bds 254 Washington
" James E porter h r 455 Fountain
" Katharine A Miss h 207 Doyle av
" Lillian hairdresser bds 793 Elmwood av
" Mary E Miss h 174 Wickenden
" Pearl manicurist rms 103 Broadway
" Sarah Mrs h 139 Friendship [Prospect
" Walter B 305 Industrial Trust Co bldg h 149
" Walter L silversmith h 126 Burnside
" Walter S (Gamwell & Ingraham) 305 Industrial Trust bldg h 149 President av

PROVIDENCE PUBLIC MARKET CO. FOOD SPECIALISTS
Make Free use of our Facilities

Ingram Frank machinist rms 11 Byron
" Oleander helper h 30 Puritan
INLAID CO The Inc comb mfrs French ivory and novelties office and factory 1058 Broad —See page 1146
Inman Abijah G toolmaker bds 159 Hanover
" Arthur J foreman 74 Henderson h 18 Daboll
" Charles M editor (Boston) h 25 Huxley av
" Daniel A teamster h 303 Lockwood
" D widow M M h 50 Laura
" Easten E engineer Public roads com h 42 Harlam [Medway
" Fred R teacher Technical High school h 170
" Frederick R (Lewis & Inman) grocer 270 Admiral h at N Providence
" George A foreman h 163 Wallace
" Gilbert S supt fire alarm Central Fire Station h 46 Laura
" Grace E clerk 9 Codding bds 135 Parade
" Harriet W office asst 112 Union bds 25 Huxley av
" Harris W clerk 245 Canal h 135 Parade
" Marcus M died April 3 1917
" Robert W inspector dept public works City Hall h 47 Carolina av
" William conductor rms 1326 Westminster
Innamorelli Paul operative h 27 Loveday
Innes Flora A bds 28 Sarah
" Hannah L foreman bds 28 Sarah
" James engraver h 55 Lancaster
" Margaret widow Alexander h 28 Sarah
" Margaret J died Dec 1 1917
" Mary h 173 Orms
" William W machinist bds 55 Lancaster
INNESS see ANNESS ANNIS and ENNIS
Innis William S salesman 206 Turk's Head bldg h 161 Waterman [at Edgewood
Inniss Horace D salesman 319 W Exchange h
" William A rem to Edgewood
Innotti Vincenzo shoemaker 267 Cranston
Insano Giovanne laborer h 87 Sutton
" Nicola laborer bds 45 Crary
Insurance Association of Providence 42 Weybosset rms 39 to 42
Integlia Carmine laborer h 26 Opper
INTERLAKEN MILLS Edward C Bucklin treas office 1101 Turk's Head bldg—See page 1259
Interlandi Paul barber 22 Aborn h 75 Vinton
" Salvatore laborer h 11 Handy
Interlino Michele operative h 145 Spruce
Internal Revenue Office 218 Federal bldg
International Bible Students 10 Garden
" Braid Co John R Dennis treas 47 Charles Elmwood branch Dexter cor Daboll
" Color & Chemical Co 95 Stewart
" Correspondence School 77 Washington rm 209
" Hale Gas Mixer Co 905 Turk's Head bldg
" Medical & Surgical Institute (Dr Frank A Baker) 524 Westminster rm 10
" Moistening Co 511 Westminster rm 403
" Quick Lunch (Peter Diamond, Nicholas Pappas) restaurant 175 Eddy
INTERNATIONAL SHERWIN SERVICE collections 76 Dorrance rm 313—See page 1084
" Time Recording Co of N Y, W D Stone agt 311 Industrial Trust bldg
Interstate Construction Co (W H Walker jr, Joseph A Sullivan) contractors 17 Custom House st rm 404
" Forestry Co 297 Pearl
" Mfg Co mfg jewelers 150 Chestnut
" Realty Corporation 290 Westminster [rm 8
" Service Co employment office 49 Weybosset
Intlehouse Andrew L general agent Conn Gen Life Ins Co 505 Turk's Head bldg h 45 Detroit av [194 Power
" Wilfred M clerk 505 Turk's Head bldg bds
Inzano Vincnzo laborer bds 553 Charles
Insuk David raincoat maker h 453 Chalkstone av
Iodevaio Catherine widow bds 143 Spruce
Iodici Giovanni weaver h 42 Hillhurst
Ionato Gaetano molder h rear 83 Arthur av
Ioneayk Wadislaw weaver h 27 Florence
Ionita Daniele weaver h 39 Weeden
Ions Earl M clerk R R freight
Iorio Pietro Rest (Venesia Rest) 63 Bradford h do
Iotone Carmela Miss clerk bds 38 Prudence av
" Domenico laborer h 57 Arthur av
" Domenico laborer h 38 Prudence av
" Donato laborer bds 66 Silver Lake av
" Oliviere laborer bds 411 W Exchange
" Pasquale fileworker h 51 Knight
Iovinelli Antonio laborer bds 139 Acorn
" Giulia widow h 139 Acorn
" Joseph (U S A) bds 139 Acorn
Iovino Andrea laborer h 58 Tell
" Salvatore laborer h 21 Brockton
Iozzi John laborer h 43 Newark
Irace Vincenzo h 13 Penn
Irby Lektoy clerk bds 49 Althea
Ireland Charles janitor h 243 Eastwood av
" John I engraver h 153 Chace av
" Leslie D electrician bds 153 Chace av
" Louise S housekeeper 243 Eastwood av
" Margaret widow James h 153 Chace av [av
" Reuben salesman 32 N Main b 243 Eastwood
" William H foreman electrician public bldgs dept City Hall bds 153 Chace av
Irish Elizabeth widow Edward A died Aug 30 1917
" George B collection mgr 176 Weybosset bds 206 Broad
" Guy H (U S N) bds 43 Arch
" Leo J clerk B & S h 263 Vermont av
" Lewis L sergeant police station 6 h 45 Arch
" Lovina D nurse State Home and School bds do
" L Mrs clerk 380 Westminster
" Sallie S nurse h 171 Power
Irons A Garfield driver h 6 Taylor
" Charles janitor h 13 Pratt
" Charles F pres Irons & Russell Co 95 Chestnut h 447 Friendship
" Charles H helper bds 210 Branch av
" Earl M asst cashier N Y, N H & H R R h 227 Webster av
" Edwin B laborer h 210 Branch av [ton
" Edwin B salesman 231 Weybosset h at Crans-
" Ernest printer Evening News h at Auburn
" Eugene roofer h 31 Culver
" Frank A stockbroker h 64 Chapin av
" Frank W clerk 120 Washington h 194 Hanover
" Fred cabinetmaker 1163 Westminster h 17 Chapin av
" George A overseer h 172 Eliza
" Irving P Mrs music teacher 144 Westminster rm 415 bds 120 Waterman
" Irving W clerk 20 Market sq bds 155 Nelson
" James A foreman 1513 Broad h 173 Montgomery av
" Louise Mrs bds 94 Willard av
" Margaret H Mrs teacher State Normal school h at N Scituate
" Martin V B motorman h 183 Branch av
" Mary Mrs h 172 Eliza
" Milcah, Home for Aged Women
" Robert W machinist h 211 Harrison
" Sidney helper bds 210 Branch av
" T Fenner ins agt 146 Westminster rm 106 h 474 Friendship
" T F Co wool dealers 49 Westminster rm 411
" Walter Stokes Mrs teacher Normal school bds 141 Prospect [at Auburn
" William J insurance 17 Custom House st bds
IRONS & RUSSELL CO mfg jewelers 95 Chestnut—See page 1148
Ironside Harry machinist bds 146A Prairie av
Irrepressible Society 81 N Main rm 2
Irving Charles jeweler h 111 Sterling av
" Edwin rem to Cleveland O
" Fred E salesman h 94 Richardson
" Frederick, B & S h 66 Common
" Frederick L supt Elmwood P O h 28 Sumter
" George helper 1 Harris av h 291 Carpenter
" George A bookbinder bds 35 Ralph
" James baker 247 Thurbers av h 16 Meni ct
" James F jeweler h 9 Belknap
" James M molder bds 111 Sterling av
" Jane Mrs bds 534 Hartford av
" John T clerk h 203 Hanover [ington av
" Julius I dentist 303 Westminster h 121 Lex-
" Margaret operator h 62 Longblock
" Maria E Mrs clerk 62 S Main b 119 Doyle av
" Philip tailor h 5 Burr's lane
" William R student rms 110 Waterman
" William R bds 255 Prairie av
Irwin Charles S weaver h 52 Steuben
" Charles S jr porter bds 52 Steuben
" George police station 1 bds 89 Plainfield [av
" Henry W ladderman H & L S h 132 Pocasset
" James H h 106 Dover
" Mary F widow Daniel bds 818 Eddy
" Thomas A variety 812 Eddy h 818 do
Isaac John F student rms 81 Waterman
Isaack James F janitor h 127 Langdon
Isaacs Mannie buyer 176 Weybosset h 148 Sumter
Isaacson Charles E laborer h 97 Blackstone
Isabella Bernardo driver h 504 Sharon
" Carlo h 518 Sharon

Isabella
" Giovanne laborer h 504 Sharon
" Raffaelo bds 504 Sharon
" Tommaso laborer h 63 Naples av [av
Isacco Edward carrier Olneyville P O h 55 Wealth
" Falco foreman bds 18 Messenger
" Giuseppe laborer h 18 Messenger
" John G liquors 95 Spruce h 18 Messenger
" Lucy Miss dressmaker bds 18 Messenger
Isaksen John G, Gorham's h 100 Calhoun av
Isart Gustav, B & S h 172 Courtland [land
" Wilhelmina widow William bds 172 Court-
Iscowitz Samuel autos h 169 Somerset
Ise Victor clerk 95 Eddy
Isenberg Ralph (U S N) bds 151 Dudley
" Tailoring Co Inc 75 Empire [Lippitt
Isenstein Israel shoe repairer 325 S Main h 45
Isenti Ezio mechanic h 5 Lee
Isgro John barber 246 Charles rms do
Isham Norman M architect 1013 Grosvenor bldg and instructor R I School of Design h at Wickford
Isherwood Alice widow James h 9 Kepler
" Jennie rem to Pawtucket
" Joseph machinist h 10 Montrose
Isidore Emilio laborer h 87 Spruce
Isles Charles P percher bds 67 Wallace
" Ernest M folder bds 51 Heath
" Michael watchman Riverside Mill h 51 Heath
" Nathan F driver bds 51 Heath
Isom Ellen A variety 316 Veazie h 330 do
" Frank H laborer bds 330 Veazie
Israel Louis clerk 232 Westminster rms 202 Jewet
Isserlis David barrels h 12 Carrington av
" Israel salesman h 130 Pettis
Italian Consular Agency 2 Market sq
" Realty Association 80 Mathewson
Italo-America Wet Wash Laundry, G Impagliazza prop 41 Bellingham ct
ITALO-AMERICAN MUTUAL TRUST CO H R Bassett treas 61 Weybosset—See page 1054
Itay Frank h 98 Dean
Ittner Martha widow Charles h 19 Moultrie ct
Iudicone Giuseppe helper 128 Friendship rms do
Ivandro Raffaele grocer 366 Admiral h 358 do
Ivens John E grocer 67 Pocasset av h 199 Laurel Hill av [Halsey
Iventasch William clerk 252 Westminster bds 30
Ivers Daniel J (U S A) bds 32 Walling
" Edward R optician bds 32 Walling
" James blacksmith h 58 Pleasant
" Joanna widow Patrick bds 58 Pleasant
" John A egg inspector 176 Kinsley av bds 32 Walling
" Michael driver 179 Kinsley av bds 32 Walling
" Nora widow John h 32 Walling
" Thomas E machinist h 193 Whittier av
" Timothy J driver h 231 Lockwood [av
Iverson Elizabeth W widow James h 131 Wayland
Ives Ada Mrs bds 16 Rockingham
" Alexander laborer h 22 Penelope pl
" Amy Milner h 380 Lloyd av
" Charles S janitor h 177 Killingly
" Ernest G chauffeur bds 19 Peach av
" Esther S clerk bds 177 Killingly
" Evelyn clerk bds 177 Killingly
" Harriet H Mrs dressmaker h 134 Dodge
" James A (U S N) bds 19 Peach av
" Jennie widow James W h 19 Peach av
" Jennie L Mrs h 14 Constitution
" John h 35 Bowen
" Joseph G diesinker bds 62 Prairie av
" Lillian bds 16 Rockingham [Regent av
" Louis electrician Academy av car barn bds 161
" Michael helper h 25 Howard
" Miles teamster h 134 Dodge
" Samuel, B & S h 29 Ophelia
" William watchman bds 56 Holden
Ivona Domenico fileworker bds 11 Gray
Ivory Co 100 Stewart 2d floor
" Elizabeth widow Charles H b 20 Merchant
Iwoenowski John weaver h 113 Manton av
Izzi Andrea laborer h 107 Tell
" Angelo laborer h 241 Pocasset av
" Antimo laborer h 41 Ledge
" Antonio laborer h 725 Admiral
" Antonio laborer bds 33 Lilly
" Carlo laborer bds 33 Lily
" Cerasio laborer bds 107 Tell
" Deonesio bartender 77 Ledge h 48 do
" Domenico clerk h 93 Mt Pleasant av
" Domenico laborer bds 48 Ledge
" Domenico A laborer bds 70 Hassan
" Domenico A laborer bds 40 Hassan

Izzi
" Enrico laborer bds 71 Penn
" Francesco laborer h 48 Opper
" Frank operative h 90 Federal
" Giovanne laborer bds 14 Messenger
" Giovannella widow h 41 Ledge
" Giulio woolsorter h 119 Dante
" Giuseppe laborer h 52 Greeley
" Giuseppe laborer h 33 Lily
" Giuseppe Mrs h 119 Dante
" Nunzio laborer h 366 Admiral
" Ottavio laborer bds 52 Greeley
" Pasquale laborer bds 48 Opper
" Pasqualina clerk bds 241 Pocasset av
" Pulestanio laborer bds 33 Lilly
" Raffaelo laborer bds 105 Yorkshire
" Vincenzo bookkeeper 70 Arthur av h 93 Mt Pleasant av
" Vincenzo jeweler bds 90 Federal
" Vincenzo laborer h 40 Swiss

J D S Food Stores (J D Suttill) grocer 207 Lockwood 75 Plain 132 Cranston and baker 712 do
J & H Electric Co electrical repairing 155 Clifford
Jablonski Joseph weaver h 34 Viola
Jache Charles F clerk 210 Washington bds at N Providence
" Irving E clerk 120 Washington b at N Prov
Jacinthe Frank chauffeur h 27 Bassett
Jacintho Manuel laborer h 47 Fremont
Jack George E teacher 257 Hope bds do
Jackman Charles B conductor 440 Eddy h at Apponaug
" Jennie bds 239 Plain
" Morris clerk 380 Westminster
" Nathan polisher 162 Pine h 239 Plain
Jackson Agnes bds St Elizabeth's Home
" Agnes Mrs h 48 Bancroft
" Albert grocer 127 Ruggles h 232 Oakland av
" Albert R, U S local inspector of boilers 213 Federal bldg bds at East Providence
" Albert W carpenter h 134 Ivy
" Alexander laborer h 87 Burnett
" Alice burnisher rms 20 Bridgham
" Alice A widow William h 835 Broad
" Anderson teamster 19 Medway h do
" Andrew S carpenter bds 700 Plainfield
" Andrewson L dental surgeon bds 200 Meeting
" Arthur H clerk R R freight h at Greenwood
" Arthur P bds 188 Daboll
" Barbara widow Henry h 748 Broad
" Benjamin A sec (Geo L Claflin Co) 70 S Main h 53 Wesleyan av
" Benjamin A treas Providence Banking Co 203 Turk's Head bldg h at Nayatt
JACKSON BENJAMIN H real estate and ins 317 Grosvenor bldg h 136 Irving av—See page 1232
" Benjamin M h 196 Hope
" Bessie binder 45 Richmond bds 13 Bridgham
" Charles jeweler rms 269 Broad
" Charles laborer bds 77 Aurora
" Charles porter Turk's Head bldg h 13 Bassett
" Charles A machinist h 9 Pettis
" Charles C rem to Pawtucket
" Charles F carpenter h 105 Indiana av
" Charles H clerk 38 Hay h at Pawtucket
" Charles H clerk Nat Bank of Commerce bds at Centredale
" Chester L teamster h 11 Rodney ct
" Clare A bds 748 Broad
" Clarence O washer h 60 Carrington av
" Clinton H driver h 25 Bassett
" Corinne E widow George W h 37 Calder
" Corinne L died July 31 1917
" Daniel Mrs 19 Creighton
" Daniel laborer h 13 Salem
" Donald clerk Prov Banking Co 203 Turk's Head bldg h at Nayatt [dent av
" Donald E 1408 Turk's Head bldg h 99 Presi-
" Edith M nurse bds 451 Pine
" Edmond F police station 4 h 65 Waverly
" Edward foreman 241 Harrison h 5 Dorr
" Edward J waiter Washington cor Mathewson rms 44 Seekell
" Edward S h The Minden suite 25
" Edwin mgr rms 339 Pine
" Elder W actor bds 63 Belmont av
" Elisabeth proofreader bds 13 Bridgham
" Elisabeth Mrs clerk 244 Westminster bds 269 Broad
" Ellis & Co dyestuffs and chemicals 77 Washington rm 305
" Emma h 199 Pine

Jackson
" Emma F h 57 Greenwich [River Mass
" Ernest bookkeeper 313 W Exchange h at Fall
" Ethel spinner bds 301 Swan
" Ezra E inspector h 5 Dorr
" Fannie clerk bds 5 Illinois
" Fenner laborer h 452 N Main
" Frances jeweler bds 152 Wendell
" Frank W carriage painter bds 134 Ivy
" Fred operative bds 6 Queen
" Frederick W collector Cæsar Misch Inc h 589 Harris av [Cushing
" F Ellis (Jackson, Robinson & Adams) h 22
" George E clerk 31 Market sq h 1891 Smith
" George L barber 81 Dorrance h 213 Alabama av
" Georgianna A Miss h 351 Willard av
" Gertrude E steno bds 134 Ivy
" Gladys clerk 1 Exchange b 63 Belmont av
" Harriet widow Washington h 307 Thayer
" Harry dressertender bds 86 Fairmount av
" Henry bookkeeper 15 Westminster rm 510 bds at Berkley
" Henry A painter h 120 Tenth
" Henry C asst sec Industrial Trust Co h at Edgewood
" Herbert foreman 33 Broad h 12 Durfee
" Herbert foreman Gorham Mfg Co h 169 Princeton av
" Herbert E spinner h 40 Rochambeau av
" Hodgson machinist h 179 Regent av
" Howard elevatorman h rear 38½ North Court
" Howard K (U S A) Y M C A [do
" James concrete building blocks 141 Allston h
" James B F bricklayer h 189 Pavilion av
" James E painter h 63 Belmont av
" Jesse C clerk bds 10 Montcalm ct
" John machinist h 139 Pocasset av
" John H chauffeur 132 Taber av h 126 do
" John J helper bds 156 Livingston
" John J rubberworker h 7 Alton
" John T clerk 109 Westminster bds 138 Messer
" John W foreman 588 Eddy h 156 Livingston
" Joseph (U S A) bds 110 Ford
" Joseph, B & S h 69 Dora
" Joseph J foreman 171 Globe h at Cranston
" Lizzie widow h 28 Warner's lane
" Lorney hostler bds 43 Bowen
" Louis M (John B Lavalle Co) garage 69 Elm Grove av h 295 Wayland av
" Margaret A jeweler bds 87 Burnett
" Maria widow William h 5 Illinois
" Martha h 276 Admiral
" Martha W steno Journal b 52 Portland
" Martin O jeweler bds 10 Rugby
" Mary widow Samuel h 6 Queen [Burnett
" Mary A L teacher Vineyard-st school bds 87
" Mary E Miss clerk h 351 Willard av
" Mary E widow William G h 242 Amherst
" Mary E weaver bds 5 Illinois
" Mary F teacher George J West grammar school bds 105 Indiana av
" Matthew grinder bds 87 Pembroke av
" Matthew jeweler 212 Union rm 3 h 113 State
" Maud clerk bds 5 Illinois
" Maud weaver bds 101 Langdon
" May E weaver bds 101 Landgon
" Mill office 21 S Main
" Nellie widow William h 51 Fairmount av
" Percy B laborer Federal bldg h at Pawtucket
" Philip head colorer 7 Beverly rm 12 h at Pawt
" Philip helper bds 37 Calder [bds 134 Ivy
" Raphael G real estate agt 317 Grosvenor bldg
" Ray opr bds 101 Landgon
" Ray sewer bds 5 Illinois
" Rebecca M clerk 209 Westminster bds 63 Belmont av [259 Benefit
" Richard H ins agt 1006 Turk's Head bldg rms
" Robert carpenter h 987 Manton av
" Robert rubberworker h 152 Wendell
" Robert A carpenter h 700 Plainfield
" Robert C grocer 1101 Elmwood av h 1103 do
" Robertson & Adams (F Ellis Jackson, Wayland T Robertson, J Howard Adams) architects 1216 Turk's Head bldg
" Russell press hand bds 386 Pine
" Ruth bds 22 Cushing
" Sabra L clerk bds 63 Belmont av
" Samuel rubberworker bds 152 Wendell
" Seraphine widow Andrew h 43 Penelope pl
" Sidney kitchenman Butler Hospital bds do
" Stanley (U S A) bds 139 Pocasset av
" Stephen A (U S A) bds 134 Ivy
" Stephen J woolsorter bds 242 Amherst
" S Eugene engineer h 231 George
" Thomas h 87 Pembroke av

Jackson
" Thomas bds 33 Harriet
" Thomas machinist h 130 Webster av
" Thomas S jeweler h 14 Calla
" Walter mgr h 301 Swan [boro Mass
" Walter H mgr 435 Ind Trust bldg h at S Attle-
JACKSON WALTER H CO pumping apparatus 435 Industrial Trust bldg—See page 1267
" Willard W train despatcher 201 Union station h at Boston Mass
" William janitor h 43 Ninigret av
" William mgr United Importers store h 6 Spring
" William weaver h 33 Heath
" William A messenger 380 Westminster h 60 Salem
" William C rem to E Providence
" William F clerk 105 Weybosset h 6 Spring
" William F laborer h 77 Aurora
" William F watchman h 456 N Main
" William H foreman h 249 Carpenter
" William J clerk h 271 Union av [Benefit
" William T paper cutter 37 Weybosset h 20
" Winifred buyer 69 Dorrance h 249 Carpenter
JACKSON & CURTIS inv securities 1404 Turk's Head bldg—See page 1043
Jackstone Jack tailor 545 Westminster
Jackvony Albert druggist 638 Charles h 15 Social
" Antonio contractor 653 Charles h 15 Social
" Louis lawyer 1006 Grosvenor bldg h 15 Social
Jacob Albert J bookkeeper 17 Custom House st bds 214 Dudley
" Annie Mrs pedler h 59 Spruce
" Delia widow John M h 214 Dudley
" Laura Mrs bds 7 Merino lane [Knight
Jacobb Edward clerk 21 Olneyville sq bds 95
Jacober Andrew cooper h 19 Newark
Jacobs Abraham L clerk h 150 Lippitt
" Anna widow Benjamin h 202 Pond
" Anna widow Harry A h 155 Whitmarsh
" Benjamin D clerk bds 28 Taylor
" Berton E clerk 122 Dorrance h 12 Hudson
" Bessie widow Daniel bds 150 Lippitt
" Carl clerk 851 N Main b 163 Somerset
" Edson H goldplater h 12 Hudson
" Harriet bds 28 Taylor
" Harry Leob pres B & S Rhode Island Commercial school h 310 Norwood av Edgewood
" H L buyer 263 Westminster h at E Prov
" Jacob tailor 414 Wickenden h 440 do
" John L salesman B & S h at E Prov
" Joseph salesman h 159½ Atwells av
" J Albert blacksmith h 135 Roger Williams av
" Lazar pedler 275 Willard av
" Louis dry goods h 163 Somerset
" Mary A widow N Albert bds 35 Gilmore
" Max h 28 Taylor
" Oscar F jeweler h 35 Gilmore
" Sydney R com trav h 524 Public
" Thomas W police station 4 h 12 Hudson
" Walter Ballou prof B U h 310 Olney
" William DeLancey receibing teller Union Trust Co bds at Barrington
Jacobsen Arthur W salesman 28 Pine h at Rehoboth Mass
" John F teamster 251 Smith h 249 do
" Martin, B & S h 300 Althea [gomery av
Jacobson Albert salesman 28 Pine bds 185 Montgomery av
" Anna B widow Gustaf bds 29 Nebraska
" Annie E nurse R I Hospital bds do
" Bror J diesinker h 137 Rutherglen av
" Charles machinist bds 45 State
" Charles packer h 89 Valley
" Charles A salesman 271 Weybosset h 185 Montgomery av
" David variety 616 N Main h 148 Randall
" David H driver h 120 Plain
" Ernest machinist rms 325 Friendship
" Ethel nurse R I Hospital bds do
" Frank F driver bds 13 Washburn
" Israel weaver h 159½ Somerset
" Jacob upholsterer bds 71 Benefit
" Jacob D real estate 42 Westminster rm 21 h at Central Falls
" John barber 315 Westminster h 140 Dudley
" Joseph (Reliable Upholstery Co) 221 N Main bds 71 Benefit
" Leo stenographer Gorham's bds 89 Valley
" Manuel weaver bds 89 Valley
" Mary bookkeeper 100 Friendship
" Maurice shoemaker 25 Valley h 89 do
" Max weaver bds 89 Valley
" Samuel jeweler h 23 Robinson
" Samuel weaver h 176½ Somerset
" William H laborer h 231 Power [Benefit
" Wolf upholsterer 39 Chalkstone av h 71

Jacobs David N salesman h 82 Sumter
" Julius J jeweler 212 Union rm 404 rms 155 Princeton av [404
" Julius J Inc wholesale jewelers 212 Union rm
" Louis rem to New York city
" Max L salesman 70 Ship h 461 Elmwood av
Jacolucci Alexander S confectioner h 77 Prescott
Jacovitch Joseph operative h 36 Huldah
Jacques Agnes bookkeeper 71 S Main bds Blackstone Park
" Annie E teacher bds 174 Lowell av
" Arthur toolmaker h 94 Althea [Harvard av
" Charles A chiropodist 215 Weybosset h 35
" Charles F (U S A) bds 36 Jordan
" David machinist h 29 Palmer
" Earl A clerk bds 35 Harvard av
" Eber h 104 Waverly
" Edward F, B & S h 436 Huntington av
" Fenner h 174 Lowell av
" Frank opr bds 16 West River
" Fred H grocer 85 Alverson av h 219 Lowell av
" George laborer h 45 Diamond
" Henry driver bds 4 Iroquois
" Jean F filecutter h r 284 Manton av
" John (Harris & Jacques) lace 482 Westminster h 88 W Clifford
" Joseph driver h 4 Iroquois
" Leda M (School of Languages) 44 Franklin rm 111 h 25 Hoyle
" Napoleon laborer bds 413 Valley
" Ostrich Feather Co 44 Franklin rm 111A
" Sadie steno 1107 Turk's Head bldg h at Woonsocket
" Thaddeus F expressman h 36 Jordan
" Thomas I carpenter h 188 Brook
" Thomas M gen'l agt 505 Howard bldg h 98 Providence
" Walter E motorman 440 Eddy h at Pawt
" see also JAQUES and STJACQUES
Jaeger Helene L clerk 162 Clifford bds 143 Massachusetts av
Jaffa Harry waiter h 60 Chalkstone av
" Meyer S (The Overland Lunch) 108 Mathewson h 150 Lippitt
Jaffe Barney capmaker bds 370 Orms
" David (Narragansett Sheet Metal Works) 218 Chalkstone av h 370 Orms
" Samuel clothing 388 S Main h 42 Transit
Jaffrey Marion nurse R I Hospital bds do
Jager Alice A widow Harm h 462 Prairie av
JAGER CHARLES J CO gasoline engines 33 Canal—See page 1266
" Clifton R (U S A) bds 462 Prairie av
" Eugene clerk 162 Clifford bds 243 Massachusetts av
" Harry A teacher Bridgham school h at E Prov
" Willy foreman 162 Clifford h 243 Massachusetts av
" William machinist bds 243 Massachusetts av
Jagle Henry jeweler h 176 Somerset
Jagolinser Benjamin tinsmith h 45 Staniford
" Blanche bds 329 Public
" Carl student bds 329 Public
" Harry optical worker h 258A Dudley
" Joseph rem to Brooklyn N Y
" Max clerk 380 Westminster
" Max liquors bds 329 Public
" Morris coppersmith h 46 Staniford
" Philip h 329 Public
Jaios J K salesman 234 Broad
Jakahiak Leon filecutter h 36 Quaid
Jakalowski Alexander operative h r 38 Putnam
Jaket John, B & S h 102 Chalkstone av
" Michael, B & S bds 102 Chalkstone av
JAKOBBSSON see JACOBSON
Jakos Charles waiter 115 Pine rms 25 Claverick
Jakubiac Stanislaw, B & S h 26 Bowdoin
Jalbert Alphebia jeweler bds 214 Messer
" Bertha jeweler bds 114 Messer
" Edmund J rem to Hartford Conn
" Eugene J stonesetter h 214 Messer
" Fortuna A (U S A) 250 Broadway
" James G machinist bds 28 Julian
" Joseph O, B & S h rear 876 Atwells av
Jalka Ignace, B & S h 29 Audrey
James Annie C widow John h r 597 Harris av
" Arthur organist Strand theatre h 268 Union av
" Catharine B widow John h r 39 DeSoto
" Cunliffe laborer bds 569 Plainfield
" Daniel E laborer bds 22 Bank
" Daniel R auto agt bds 114 Douglas av
" Edward engraver bds rear 597 Harris av
" Ella M nurse bds 386 Broadway [Pawtuxet
" Florence M teacher Thurbers-av primary b at
" Fred B chauffeur h 10 Lloyd av

James
" George foreman h 39 DeSoto
" George L janitor h 233 Point
" George W driver h 15 Rice
" Harold W lawyer 411 Industrial Trust bldg h at Cranston
" Harry K (U S A) bds 160 Broad
" Howard rem to Newport
" John (U S A) bds 10 Lloyd av
" Joseph laborer h 15 Saunders
" Littleton driver h 42 Waldo
" Luther A h 299 Cranston
" Richard L (Gregory's Bookstore Inc) 116 Union h 147 Irving av
" Robert McK filecutter h 571 Harris av
" Robert R clerk h 71 Rochambeau av
" Sarah E widow John L h 114 Douglas av
" Thomas ironworker h 22 Tallman
" Thomas L collector 139 Mathewson rm 210 h at Pawtucket
" Thomas McK dresser h rear 597 Harris av
" Virginia bds 45 E Transit
" Walter A clerk h 117 Harrison
" William patternmaker h 204 Plainfield
" William D rem to Boston Mass
" William G treas and agt Elizabeth Mill also trustee Thomas J Hill Est 30 Allen's av h at Edgewood [Ninth
" William I clerk Adams Express 34 Snow bds 74
Jameson Edward T salesman 127 Washington rms 475 Pine [Prov
" Ethel C teacher English High school h at E
" Frederick J machinist h 97 Oxford
" Seth G cashier P O h at E Providence
" Wallace E deputy sheriff Sixth District Court House h at E Providence [48 Bush
Jamgachian Sarkis barber 359 Chalkstone av h
Jamieson Clarence T rem to Edgewood
" Ernest S (U S A) bds 236 Camp
" George foreman 88 Clifford h at Conimicut
" Gilbert F tailor 139 Mathewson rm 507 h at Meshanticut
" Hasel I stenographer bds 236 Camp
" Henry watchman h 436 Plainfield
" Hugh S clerk h 236 Camp
" Hugh W clerk bds 236 Camp
" Robert I sales mgr 1012 Eddy b at Conimicut
" William canvasser 605 Grosvenor bldg h at Conimcut [bds at Conimicut
" W Gordon draftsman 430 Butler Exchange
Jampolsky Israel grocer 341 N Main h 35 Howell
" Jennie J clerk bds 35 Howell
Jandron Fred laborer h 18 Penelope pl
Jane Frederick, Gorham's h 134 Mawney
" Lucius E machinist h 136 Beacon av
" Selina widow William J rem to Oakland Beach
" William J laborer h 976 Chalkstone av
" see also JAYNE [ter
Janes Charles F civil engineer City Hall h 32 Sum-
" Lydia A widow Mark E h 334 New York av
" William F at dept of Public Works h 80 Carpenter
" see also JAYNES
Janicki Anthony weaver h 16 Reeder
" Chester (Prov Auto Repairing Co) 24 Garnet h at N Providence
Janigan Hampartzoon jeweler b 328 Douglas av
" Mugurditch grocer 195 Smith h 328 Douglas av [Danforth
Janigian Hagop shoe repairer 106 Mathewson h 58
Janitzky Frederick L jeweler bds 147 Clarence
" William L auto repairer bds 147 Clarence
" William O sub foreman B & S bds 78 B'way
Jankowski Joseph laborer h 43 Dike
Jansen George W car cleaner Academy av car house h 302 Academy av
" J Joseph loco engineer h 186 Admiral
" Leonard W clerk h 352 Pine
Janson Edward J clerk bds 36 Berlin
" George H helper h 56 Alton
" John A blacksmith h 36 Berlin
" John H at B & S bds 36 Berlin
" Joseph F died June 26 1917
" Mary E widow Joseph b 93 Raymond
" Oscar F toolmaker h 23 Millard
" O Evert clerk 15 Snow bds 23 Millard
" see also JENSON and JOHNSON
Jansson Elsa K steno Terminal Warehouse Co Allen's av bds 74 Potter's av
Janton Henry J fixture salesman 73 Exchange pl h 12 Steere av
" Joseph N fixture maker 73 Exchange pl
Janvier Joseph blacksmith 343 Montgomery av h do [109 Summer
Japanese Wood Novelty Co (C A & S A Markoff)

Jaques Edward P bds 436 Huntington av
" Fernando O h 31 Depew
" Fernando O jr bds 31 Depew
" Grover D toolmaker bds 31 Depew
" Harry O machinist h 130 Bridgham
" William F operator h 106 Pettis
" see also JACQUES and STJACQUES
Jarbeau Eugene filecutter h 97 Fairmount av
" Ludger filemaker h 111 Yale av
" Remi spinner h 111 Yale av
Jardine John fireman h 366 S Main
Jarmuth Co mfrs drugs 253 Cranston
" Henry (The Jarmuth Co) 253 Cranston rms 73 Harrison
Jarombk Frank, B & S h 158½ Charles
Jarrett Samuel foreman 31 Point h 263 Swan
" Wilfrid asst factory inspector 306 State House h at Woonsocket
Jarry Henry A railway mail clerk h 35 Grand
Jarvi Alexandra A Miss deaconess h 4 Whittemore pl
Jarvie Gertrude widow John h 143 Woodward rd
" Hamilton h 65 Home av
" James S carpenter h 1 Eva [rd
" James S clerk 21 Stevens bds 143 Woodward
" Robert H patternmaker h 24 Loveday
Jarvis Edward h 85 Wendell
" Edward P silversmith h 104 Barrows
" Frank musician h 147 Arthur av
" Harold R rem to Pawtucket
" James clerk bds 43 Woodward rd
" John L overseer h 80 Camden av
" Lewis H machinist rms 71 Ship
" Nelson foreman h 229 Admiral
" Sarah L widow Joseph h 284 Veazie [Valley
" Theophilus W polisher 509 Westminster h 265
" see also GERVAIS
Jasanis Peter weaver h 24 Tuxedo av
Jasavitch Carol janitor h 41 Shawmut
Jaseph Charles H weaver bds 154 Benedict
" Florence M widow Walter F h 78 Babcock
" William enameler h 134 Althea
Jaskarian Peter salesman h 488 Washington
Jaskiewics Michael S tailor 164 Delaine h do
Jasmowski G operative h 49 Chaffee
Jason Joseph I cabinetmaker 88 Clifford h 117 Westfield
" Mary C housekeeper 117 Westfield
" William clerk h 8 E Transit
" William mgr 809 Westminster b 52 Blanding
Jasper Alfred R plasterer h 433 Huntington av
" Jacob laborer h 22 Atwells av
" Joseph clerk h 99 Summer
" V A draughtsman h 890 Westminster rm 31
" William T plasterer h 433 Huntington av
Jaspinski Julius J laborer bds 98 Eastwood av
Jassie Frieda clerk bds 10 Robinson
" Joseph baker S Robinson h 10 do
" Nathan driver bds 10 Robinson
" Rebecca clerk bds 10 Robinson
Jastram Edward P (Edwards & Angell) lawyer 170 Westminster h 188 Butler av
" Pardon S h 37 Medway
Jauch John butcher bds 7 Canal
Jay David L driver h 29 Warner's lane
" Thomas B clerk B & S rooms 90 Franklin
" William B carpenter h 80 Trask
" William F porter 15 Broad h 34 Penelope pl
Jayne Lizzie H widow Henry W h 154 Stanwood
" Richmond M wood turner bds 105 Miner
JAYNES see also JANES
Jeambey Sarah widow Hugo h 14 Horton
Jean Napoleon L clerk h 19 Brownell
Jeanerett Albert A com trav h 37 Sumter
JEANMARIE see JEMERY
Jeff Robert L combmaker bds rear 228 Plainfield
Jeffcott Ellen jeweler bds 48 Calais
" John J opr bds 48 Calais
" Josephine widow Patrick h 48 Calais
" Thomas J elevatortender bds 436 Fountain
" Thomas L laborer bds 48 Calais
Jefferds Charles H & Co provisions 68 N Main h 164 Prospect
" Charles H jr clerk 68 N Main h 242 Pleasant
" Chester G clerk 68 N Main h at Edgewood
" Geneva H vocal teacher bds 164 Prospect
Jeffers Ardell M widow Oscar bds 59 Corinth
" Edgar patternmaker h 1248 Elmwood av
Jefferson Albert C pres 431 Grosvenor bldg rms 148 Broadway
" Angus W chauffeur bds 162 Prairie av
" Arthur R restaurant 22 College h 64 Wendell
" Clara widow John h 147 Dodge
" D Raymond chauffeur bds 162 Prairie av
" Elizabeth widow William J h 162 Prairie av

Jefferson
" Frank janitor 16 Bridgham h do
" James spinner h 3 Rangeley av
" Jessie Miss bds 3 Rangeley av [Eaton
" John B supt Lapham bldg office rm 609 h 37
" Martha Mrs h 4 Well
" Maurice F bds 162 Prairie av
" Minnie E clerk bds 162 Prairie av
" Nettie widow h 35 Council
" William J died January 25 1917
" William P h 309 Bucklin
" see also JEPHERSON
Jeffery George W foreman 12 Dudley h 85 Pot[ter's av
" Gladys A bds 85 Potter's av [tucket
" William O buyer 291 Westminster h at Paw-
" William R clerk h 286 Broad apt 18
" Willis H (U S A) bds 85 Potter's av
Jeffrey Admah died Oct 4 1917
" David jr rem to Pawtucket
" John, B & S bds 420 Broadway
" Mirian widow David rem to Fall River Mass
Jeffries Benjamin cutter 211 Weybosset h 78 Benefit
" George (Minerva Printing Co) 23 Mathewson
" George mfg jeweler 12 Beverly bds 40 Carpenter
Jeffs Sydney plumber h 31 Harvest
Jefts Carl A clerk 52 Pine also variety 181 Douglas av h 34 Berkley [Pekin
" Jeannette M Mrs mgr 181 Douglas av h 26
" Merton clerk 52 Pine bds 26 Pekin
" Ruby L clerk 181 Douglas av bds 26 Pekin
Jehan Alice B widow Clifford F bds 1368 Eddy
" Evelyn C supt of nurses Butler Hospital b do
Jelinek John harnessmaker h 842 Potter's av
" Louis E diecutter 38 Friendship h 51 Harrison
Jelly Harold B rem to New Haven Conn
" John A operative h 52 Sears av
" Sarah widow Robert bds 52 Sears av
Jemery John J cooper h 416 Huntington av
" Joseph E furniture mover h 199 Manton av
" William O cooper bds 416 Huntington av
Jemison Charles T rem to Harrisville
Jenckes Charles S accountant 49 Westminster rm 423 h 15 Creighton
" Clayton B chief electrician Keith's theatre h at Pawtucket [dale
" Elisa M teacher Thayer-st school h at Centre-
" Express 151 Dorrance
" Frances widow William D h 30 Portland
" Frederick L yarn mfr h 88 Cooke
" George William toolmaker h 626 Smith
" George W, B & S h 5 Bluff
" Helen M bds 285 Friendship [Creighton
" Helen S teacher Courtland-st school h 15
" Horace W clerk 901 Grosvenor bldg h at Meshanticut pk
" Joseph E Mrs h 165 Lloyd av
" J Frank supt 206 Elmwood av bds at Y M C A
JENCKES KNITTING MACHINE CO 335 Barton Pawtucket—See page 1258
" Lottie A forewoman h 80 Prairie av
" Robert A agt 275 W Exchange h 170 Ontario
JENCKES SPINNING CO tire fabrics 335 Barton Pawtucket—See page 1258
" Thomas A lawyer 916 Turk's Head bldg h 88 Prospect and at Cumberland
" Thomas A jr (U S A) bds 88 Prospect
" William S piano tuner 385 Westminster rm 14 bds at Centerdale [av
Jenokinson Amelia widow Thomas b 776 Branch
Jencks Andrew E h The Minden apt 32
" Charles L bookkeeper h 387 Potter's av
" Chester H jr office mgr 107 Stewart h at Woonsocket
" Ella M Miss h 560 Elmwood av
" George W bookkeeper 380 Westminster h 95 Keene
" Halsey B loco engineer h 197 Admiral
" Helen A steno 509 Westminster rm 51 bds at Eden Park [83 Messer
" Helen S clerk 6th floor Turk's Head bldg bds
" Howard W (Jencks Paper Box Co) 45 Waldo h 171 Ontario
" Nadjy clerk 324 State House b 10 Hopkins
" Paper Box Co boxes 45 to 65 Waldo
" Reba music teacher rms 5 Byron
" Rowena student bds 387 Potter's av
" Stella D widow Walter C bds 2 Catalpa rd
" Walter K engraver 268 Westminster rm 17 h 383 Friendship
" Wellington L clerk B & S h 45 Firglade av
" William C motorman h 43 Abbott
" see also JENKS and JENCKES

Jenette Melio stockman 191 Westminster bds 1036 Charles
Jenison Esther widow Thomas h 1081 Elmwood av [h at Lincoln Park
" E Percy teacher B & S R I Commercial school
" Frank M jeweler h 1081 Elmwood av
" Harold L foreman 333 Westminster rm 14 h 52 Marion av
" James E h 71 Progress av
" Warren E h 139 Althea
" William A laborer h 393 Plainfield
" see also JENSEN
Jenkin Sarah clerk bds 17 Republican
Jenkins Burley fireman h 27 Salem
" Clara A forewoman h 148 Chester av
" David E driver 244 Westminster bds 262 Orms
" Desby C tuner 509 Westminster h 108 Evergreen
" Edith opr bds 262 Orms
" Ethel M steno B & S bds at Phenix
" Fred P foreman bds 43 Parkis av
" Frederick C died Dec 1917
" Helen F nurse bds 236 B'way
" Henry bds 46 Covell [wood
" Isabel Mrs bookkeeper 10 S Water h at Edge-
" James E photo engraver Journal h 20 Union av [Bridgham
" James R stable rear 947 Westminster h 159
" John trackman h 276 Niantic av
" Louise clerk B & S bds Pawtucket
" Manuel laborer h 71 Ship [av
" Margaret A widow Frederick W h 691 Atwells
" Melvin P dept mgr 861 Broad h 53 Baker
" Mildred R steno 75 Westminster rm 33 bds at Wickford
" Sarah widow Frederick C h 16 Newark
" Sarah J widow David b 262 Orms
" Selina E teacher (Fawtucket) h 107 Forest
" Selina I proofreader 56 Pine 4th floor bds at Pawtucket
" William chauffeur h 26 Eden
" William G laborer bds 691 Atwells av [nett
" William L asst supt Point st bridge h 129 Bur-
JENKINSON BRASS FOUNDRY CO 139 Clay Central Falls—See page 1121
" Charles D & W Fuse bds 41 Hamlin
" Harry spinner h 243 Killingly
" James engraver bds 641 Prairie av
JENKINSON MACHINE & TOOL CO Inc gold and fountain pen tools etc rear 226 Eddy telephone Union 7548 R—See page 1275
" Richard foreman 69 Point h at Rehoboth Mass [Mansfield Mass
" Robert (Jenkinson Machine & Tool Co) h at
Jenks Barton P vice pres Gorham Mfg Co h The Minden apt 14 [Mass
" Charles A foreman 214 Oxford h at Chartley
" Clarence E machinist h 87 Douglas av
" Delia E bds 15 Almy
" Frank A confectioner h 83 Messer
" George A com trav h 372 Pine
" George F foreman h 178 Hanover
" Harry clerk 1 Exchange bds at Pawtucket
" Harry E salesman 131 Washington rm 315 h at Eden Park
" Helen steno bds 83 Messer
" Helen M bds 1066 Chalkstone av [stone av
" Henry J foreman 355 Valley h 1066 Chalk-
" Jane I F widow Edmund bds 178 Hanover
" John N machinist bds 40 Governor
" John R machinist bds 216 Cass
" Joseph H jeweler bds 17 Babcock
" Nathan C machinist h 24 Mowry
" Richard P (Jenks & Ballou) h at Wickford
" Richmond T steno 306 S Water h at Pawtucket
" Roger P student rms 48 College
" Samuel A purchasing agt 60 Pine h 204 Ohio av [idence
" Theodore W clerk 122 Dorrance h at E Prov-
" Walter K & Co (C F Potter) engravers 268 Westminster rm 17 h 383 Friendship
" William B toolmaker h 17 Babcock [socket
" Zeuner M salesman 178 Dorrance h at Woon-
" & Ballou (R P Jenks, H W Ballou) consulting engineers 735 Grosvenor bldg
" see also JENCKES and JENCKES
Jenness Henry, B & S h 3 Allston
Jennete Milo asst janitor Providence County Court h at N Providence
Jenney Arthur C (Salisbury, Jenney & Co) 13 S Main h at E Providence
" Edgar W salesman 223 Canal h 258 Jewett
Jennings Alfred machinist h 25 Fletcher
" Augustus engineer h 42 Bishop

Jennings
" Charles H mgr 113 Point h 151 Whitmarsh
" Dick liquors 35 Atwells av h 184 Colfax
" Earl R clerk 228 S Water bds at E Providence
" Edith h 173 Orms
" Edward laborer h 66 Tyler
" Edward B carpenter h 68 Ford
" Ellen M jeweler bds 42 Bishop
" Frank laborer bds 48 Logan av
" Frank J rem to Cranston
" George laborer bds 16 Kay
" Henry laborer h 74 E George
" Horace driver h 16 Kay
" Howard C machinist h 930 Eddy
" James foreman 362 Carpenter
" James J jeweler bds 42 Bishop
" James W silversmith h 30 Homer
" John E molder bds 162 W Clifford
" John J laborer h 7 Welcome av
" John J (U S N) b 42 Bishop [Washburn
" Josephine B bookkeeper 33 Douglas av bds 15
" Lillian jeweler bds 42 Bishop
" Lydia widow James H h 133 Burnett
" Mabel L clerk bds 15 Washburn
" Marguerite housekeeper bds 15 Washburn
" Mary clerk B & S bds Lonsdale
" Perry L clerk h 186 Howell
" Perry L clerk at B & S h 145 Doyle av
" Peter engineer h 16 Padelford
" Richard liquors 35 Atwells av h 184 Colfax
JENNINGS RICHARD W lawyer 87 Weybosset rm 42A h at Edgewood—See page 1157
" Samuel highway dept h 14 Halton
" Sarah Mrs h 5 Gilman
" Thomas machinist bds 530 Atwells av [ston
" Thomas salesman 429 Westminster h at Cran-
" Thomas steeple climber 42 Warren h do
" Thomas F clerk 35 Atwells av h 15 Washburn
" Thomas H teamster bs 16 Padelford
" Walter machinist h 100 Kimball
" Wilbert laborer h 230 Rhodes
" William waiter rms 63 Jackson
" William P engineer h 49 Dora
" William R laborer h 69 Faith
" William T clerk 9 Codding h 157 Doyle av
" William T mech eng bds 157 Doyle av
" & Co Inc provisions 271 Canal
Jennis John mixer 17 Randall h 20 Walling
JENNISON see JENISON
Jensen Arnold L (U S A) bds 127 Waldo
" Arthur enlisted U S A
" Charles L driver 45 Dyer h 127 Waldo
" Engelhardt C foreman 118 Richmond h 125 Lexington av
" Harold baker h 94 Willard av
" Helen h 41 Landor
" John G florist 1144 Broad h 1142 do
" Julius M painter h 125 Byfield
" Leonard C clerk 212 Grosvenor blg bds 125 Lexington av
" Nicholas climber bds 81 Cumerford
" Peter silversmith h 163 Rutherglen av
" Thelma clerk bds 41 Landor
" Wilhelmina nurse Butler Hospital bds do
" see also JENISON [Benefit
Jensky Benjamin J cigars 42 North Main h 37
" Robert rooms 567 Westminster room 10
" Robert weaver bds 37 Benefit
JENSON see JANSON [at W Arlington
Jentzel Esther L bookkeeper 160 Kinsley av bds
" Oliver L foreman 55 Gano h at E Providence
" Signe I bookkeeper 160 Kinsley av bds at W Arlington
Jeonnette Arthur T driver h 11 Nashua
Jepherson George A lumber also lawyer 844 to 856 Broad h 134 Brown
" see JEFFERSON
Jepson Benjamin R motorman h 184 Gallup
" Eva steno 421 Grosvenor bldg bds at Arlington
" Paul h 996 Westminster
Jerald Lewis E fireman h 120 Wyndham av
Jeranian Sahag shoe repairer 275 Richmond bds 285 do
Jerauld Adrian F engineer 660 Chalkstone av
" Frank L sec Winsor & Jerauld Mfg Co 223 Harrison h at Edgewood
" F Chester inspector 223 Harrison h 147 Hanover [Falls
" John A mfg jeweler 116 Chestnut h at Central
" Sarah A widow John R rem to Pawtucket
Jergenson William N boxmaker h 223 Union av
Jernquist Edna M Mrs h 56 Ship
" Erio jeweler h 192 Rhodes
" Ernest B rem to Newark N J
Jerolman Henrietta S Mrs h 42 Tenth

Jerome Arthur G, Gorham's h 95 Rutherglen av
" Clarence opr bds 118 Vandewater
" Edwin R (U S A) bds 93 Byfield
" Harry T rem to Meriden Conn
" James R musician h 889 Atwells av
" John clerk bds 118 Vandewater
" John L meatcutter h 118 Vandewater
" Louis H master mechanic 389 Charles h 200 Admiral
Jerret Cora Mrs housekeeper 35 Vandewater
" Elizabeth widow John died May 3 1917
" John cigarpacker h 31 Linwood av
" John clerk 380 Westminster
" Robert field engineer State Board Public Roads 10 State House h at Cranston
Jerrett Frank S clerk cigar stand Crown Hotel h at Cranston [burn
" Fred B ins agt 444 Butler Exchange h at Au-
" James fireman State House b 1303 Smith
" William cigars Crown Hotel h 28 Verndale av
" W Ernest timekeeper h 1303 Smith
Jerrolman George R night foreman R I Co North Main at car house h at Conimicut
Jersky Israel L clerk 20 Exchange pl h 58 Lippitt
" Michael laborer h 23 Florence
" Philip clerk bds 1½ Jencks [Lippitt
" Samuel ins agt 520 Grosvenor bldg bds 58
" Simon pedler h 1½ Jencks
Jerue James E died Dec 4 1917
Jeschke Philip window dresser 372 Westminster bds at Lymansville
" Reinhold clerk Dorrance cor Washington bds at N Prov [mansville
" Walter H gen'l mgr 372 Westminster h at Ly-
Jesienowsky Jerry machinist h 35 Gloucester
Jesa Nathalie A phone opr 105 Dyer b 1½ Jenckes
Jessam Mabel F clerk 204 Westminster rm 12 bds 143 Roger Williams av
Jessel Adolph rem to Cranston
Jessieux Emil operative bds 100 Hartford av
Jessop Fred cabinetmaker h 15 Regent av
" George jeweler h 93 Blackstone
Jessum Louis bricklayer h 143 Roger Williams av
" Mabel clerk bds 143 Roger Williams av
Jester Alice widow George h 240 Pine
" Alice M h 275 Pine
Jesus John laborer bds 122 Brook
" Marie Convent 165 Harrison [Centredale
Jette Amelia steno 144 Westminster rm 104 bds at
" Annie dressmaker h 7 Gay
" Bertha J clerk bds 39 Bridgham
" Codelia E clerk bds 39 Bridgham
" Flora C steno 511 Turk's Head bldg bds at Centredale
" Joseph O barber 58 Wash h 39 Bridgham
" Melina C tea packer bds 39 Bridgham
" William M shoe lace mfr 159 Aborn h at Pawt
Jetter Gustave A barber h 127 Abbott
" Gustave A jr (U S N) bds 127 Abbott
" Philip J mgr h 64 Eleventh
" Phyllis W student bds 127 Abbott
Jewel Tea Co Inc 107 Stewart
Jewelers' Board of Trade 17 Exchange rm 227
" Polish Co 113 Point
" Products Corporation (A Bulova) 92 Westfield
" Protective Assn Inc 42 Weybosset rm 12
" Supply Co The 36 Garnet
" Tool Making Co (Carl Geisler) 220 Eddy
Jewell Export Filter Co 86 Weybosset rm 38
Jewett Annie M widow Joseph H h 198 Carpenter
" Charles H C forger h 723 Harris av
" Clara O Mrs h 5 Montcalm ct
" Earl S pressman h 725 Harris av
" Emma K widow Franklin S h 259 Wayland av
" Ralph P died Mar 7 1917
" S Arvilla bds 198 Carpenter
Jewish Home for Aged 191 Orms [Main
" Orphanage of Providence 1213 and 1215 N
Jewkes Robert clerk 108 Weybosset bds 50 W Park
Jezard Hubert R carpenter h 167 Ivy
Jiesser John foreman h 34 Thurston
Jillson Albert L foreman 157 Orange h 388 Pine
" A Maria widow James D bds 49 Doyle av
" Benjamin electrician bds 146 Peace
" Carrie E died Feb 23 1917
" Daniel K instructor h 96 Daniel av
" Emma M widow Edmund T h 26 Ashmont
" Emma P widow Francello G h 173 Irving av
" Gladys clerk 176 Mathewson bds 236 Friendship
" Grace seamstress bds 95 Colfax
" Harriet F Mrs teacher Technical High school h 118 Abbott
" Jerald O sta engineer h 183 Orms

Jillson
" Leon W, B & S bds 183 Orms [av
" Marie dressmaker 22 Conrad bldg h 96 Daniel
" Ollys A h 68 Chapin av
" Walter L sub foreman B & S b 183 Orms
" William H motorman bds 26 Cottage
Jimmis Olive widow h 51 Superior
Jinkawics Peter operative h 50 Julian
Jinski Michael laborer h 16 Bough
Jippijappa Hat Co (M L Martines) 89 Eddy
Jirolicie Nocola laborer h 634 Douglas av
Jismanian Kovork filecutter h 431 Fountain
" Sam filecutter bds 431 Fountain
Joaquin John salesman 49 Washington bds 30 Brightridge av E Prov
" Louis laborer h 186 Ives
Jobe George M toolmaker h 95 Oxford
" John engraver bds 95 Oxford
Jobin August rem to Centerdale
" Frank laborer h 180 South
" John B rem to Centerdale
" Oscar laborer h 34 Curtis
Jochnowski John J helper h 8 Pelham
Jodat Carl H sheet ironworker h 3 Buffin ct
" John F jr (Miller & Jodat) upholsterer 1377 Broad h 1375A do
Jodoin Euclid A clerk R R freight h at Arctic
Johannis Herman J weaver h 61 Longblock
Johansen Ole jeweler h 872 Chalkstone av
Johanson Clara Mrs h 5 Opper
" Edith bds 164 Hamilton
" Eric laborer bds 119 Alger av
" Ernest carpenter bds 119 Alger av
" Ernest J A cornicemaker h 302 Blackstone
" Esther C clerk 158 Pine
" Gustaf H machinist h 56 River av
" Gustav A mahinist h 20 Linton
" Ingvald painter h 338 Willard av
" Peter bds 34 Hamlin
" Peter jr jeweler h 34 Hamlin
" Thomas A machinist h 71 Pembroke av
" William, B & S bds 20 Linton
John Hancock Mutual Life Ins Co Mark L Dunning state agent 444 and 445 Butler Exch
JOHN HANCOCK MUTUAL LIFE INSURANCE CO Maurice H Stearns general agent suite 602 Union Trust bldg phone Union 34—See page 1132
" Joseph pedler bds 18 Arthur av
" Mary clerk bds 36 Arthur av
" Mary cook Lying-in Hospital 96 State bds do
" Micke pedler h 18 Arthur av [Mathewson
" The Shoeman Inc boots and shoes 184–186
Johns Ernest H salesman 129 Dyer
" William foreman 40 Sprague h 20 Homer
Johnsen Carl L captain h 917 Eddy
Johnson Ada A vocalist h 24 Ringgold
" Adelina widow John A h 111 Corinth
" Adolph E machinist 211 W Exchange rms 35 Carpenter
" Adolph L clerk 180 Union av h at Pontiac
" Agda T clerk bds 84 Potter's av
" Agnes opr h 216 Meeting [Park
" Agnes A steno 49 Washington bds at Eden
" Agnes H clerk 157 W Exchange bds Pontiac
" Albert driver h 796 Eddy
" Albert onlisted U S A
" Albert B prof B U h 244 Bowen
" Albert C deputy sheriff died May 23 1917
" Albert C painter h 24 Moultrie ct
" Albert E driver bds 17 Bogman
" Albert E jeweler bds 167 Lorimer av
" Albert G restaurant 101 Richmond rms 25 Hospital
" Albert W student bds 119 Sycamore
" Albin carpenter h 112 Eaton
" Albin W (U S A) bds 74 Wilson
" Alexander mason h 120 Randall
" Alexander H (U S A) h 185 Congress av
" Alexander R painter bds rear 31 Grand
" Alexis conductor h 853 Elmwood av
" Alford mgr Weybosset Sign Co 13 Page h 78 Jewett
" Alfred, B & S h 122 Jewett
" Alfred canvasser h 35 Babcock
" Alfred foreman h 208 Althea
" Alfred laborer bds 67 Lippitt
" Alfred C barber h 150 Stanwood
" Alfred Evan asst All Saints Memorial church h 32 Stewart
" Alfred M bronseworker h 16 Sibley
" Alfred P machinist h 48 Puritan
JOHNSON ALFRED S lawyer 324 Butler Exchange h 51 S Angell—See page 1155
" Alice jeweler bds 157 Potter's av

Johnson
" Alice A clerk 20 Market sq h 27 Pitman
" Alice H steno 861 Broad bds 185 Congress av
" Alice M widow Edward L h 91 Prospect
" Alma E nurse bds 167 Lorimer av
" Almira widow William H h 4 Prairie av
" Almon W motorman h 10 Hendrick
" Alphonso auto repairer h 881 Westminster
" Alvin W colorer bds 74 Wilson
" Amanda Miss h 196 Ocean
" Amanda widow John A died May 13 1917
" Amandus milk dealer h 289 Union av
" Ambrose shipper 292 Westminster h 71 Bates
" Amy Mrs laundress h 147 Lippitt
" Andrew, B & S bds 224 Ocean [av
" Andrew bartender Pine Hotel b 225 Allen's
" Andrew driver bds 76 Orms
" Andrew T engineer h 36 Chambers
" Anna widow William rem to Pawtucket
" Anna L teacher Moses Brown School 257 Hope bds do
" Annie Mrs h 70 Wayne
" Annie widow Charles h 307 Charles
" Annie widow Claus R h 75 Hamlin
" Annie M widow Eber C h 668 Public
" Anton foreman 338 Willard av h at Norwood
" Ardelia P widow George A h 147 Doyle av
" Armstead shipping clerk h 6 Thayer
" Arthur E blacksmith h 407 Orms
" Arthur E driver bds 20 Olney [Park
" Arthur G bookkeeper Ind Trust Co h at Eden
" Arthur L mgr 81 Dyer h at Auburn
" Arthur L Co mdse brokers 81 Dyer [Prov
" Arthur P lawyer 324 Butler Exchange h at E
" Arthur W (U S N) 23 Pekin
" Arvid carpenter h 300 Blackstone
" Arvid mechanic 206 Washington h 32 Homer
" Asa mason h 37 Salem
" Assadoor M grocer 106 Dudley h 108 do
" Athalstane E drug clerk bds 110 Eaton
" August carpenter rms 232 Globe
" August chef h 123 Brook
" August laborer h 167 Lorimer av
" August sheetmetal work h 31 Edwin
" August B chauffeur h 117 Providence
" August N died March 24 1917
" Augustine mariner h 9 First
" Austin machinist h 9 First
" Axel rem to Boston Mass
" Axel A coremaker h 59 Sawyer
" Axel F foreman h 224 Massachusetts av
" Axel R machinist h 154 Doyle av
" A E Mrs 301 West Exchange h at Cranston
" A L clerk 372 Westminster bds 110 Eaton
" Bendicta C bookkeeper 450 Potter's av bds 218 Saratoga [wood
" Benjamin G 50 Exchange pl bds at Edge-
" Benjamin P opr h 456 N Main
" Benjamin S janitor h 289 Williams
" Benton W musician bds 235 Lockwood
" Bernard F tinsmith 215 Prairie av h 41 Comstock av
" Bernard F jr (U S A) bds 41 Comstock av
" Bernard T molder h rear 327 Pine
" Bertha bookkeeper 160 Kinsley av
" Bertha clerk bds 38 Zone
" Bertha C bds 305 Bucklin [Eden Park
" Bertha C bookkeeper 68 W Exchange bds at
" Bertha C widow Howard jeweler bds 1171 Eddy
" Bertha M stenographer bds 13 Frederick
" Bertha S private sec 1402 Turk's Head bldg bds 591 Angell [Grand
" Bertha V bookkeeper 160 Kinsley av bds 40
" Bessie C widow Andrew J bds 17 Rodman
" Bros (Kaspar D and Madros) grocers 20 Cranston
" Byron F, Screw Co bds 191 Oxford
" Carl, B & S bds 125 Calverley
" Carl blacksmith 284 Brown bds 61 Bates
" Carl blacksmith h 11 Felix
" Carl master mariner h 164 Jewett
" Carl laborer h 146 Tockwotton
" Carl molder bds 5 Algonquin
" Carl (U S A) bds 281 Prairie av
" Carl A gardener h 22 Pekin
" Carl B beltfixer h 23 Hospital
" Carl E carpenter h 171 Early
" Carl E clerk 36 Exchange pl h 215 Saratoga
" Carl E clerk bds 337 Point
" Carl E C jeweler bds 455 Public
" Carl G machinist h 50 Ardoene
" Carl G tailor 31 Market sq
" Carl H, B & S h 57 Raymond
" Carl J, B & S h 359 Smith

Johnson
" Carl J jr toolsetter h 4 Bogman
" Carl L capt h 917 Eddy [av
" Carl M restaurant 69 Plainfield h 207 Webster
" Carl T painter h 10 Winsor
" Carl W carpenter h 40 Harvard av [av
" Carl W (U S Aviation) bds 1165 Chalkstone
" Carlina widow Charles h 157 Potter's av
" Caroline F Mrs h 10 Thayer
" Caroline M bds 305 Bucklin
" Catherine Miss h 296 Globe
" Catherine widow John N h 197 Clifford
" Catherine H bds 68 Lloyd av
" Charles (C & H Johnson) h 115 Corinth
" Charles carpenter bds 49 Gladstone
" Charles foreman North Burial Ground bds 601 North Main
" Charles janitor h 607 Wickenden
" Charles machinist h 455 Public
" Charles (190 Camden av) rem to E Providence
" Charles A chauffeur h 309 Ives
" Charles A (U S A) bds 95 Cleveland
" Charles A & Co dye stuffs etc 55 Pine
" Charles C painter h 10 Winsor [land
" Charles E driver 243 Westminster h 167 Court-
" Charles E inspector h 7 First
" Charles E machinist bds 32 Reynolds av
" Charles E motorman h 98 Atlantic av
" Charles E police station 1 h 176 Potter's av
" Charles E watchman h 139 Dodge
" Charles F (U S A) bds 11 Husted ct
" Charles J produce h 18 Baker
" Charles L vice pres 581 Broad h do
" Charles R molder h 153 Potter's av
" Charles R painter h rear 31 Grand
" Charles S barber 38 Cranston h 8 Livermore
" Charles S carpenter h 46 Zone
" Charles S stove fitter h 133 Calhoun av
" Charles T carpenter h 35 Laura [field
" Charles V draftsman 9 State House h at Wake-
" Charles W electrician 195 Angell h at Auburn
" Charles W jeweler h 23 Frank
" Charles W machinist h 96 Calverley
" Charlotte widow Oscar h 144 Early
" Clara A widow Henry A h 41 Violet
" Clara L nurse bds 36 Potter's av
" Clara W Miss h 28 Baxter
" Clarence D rem to Edgewood [Moore
" Clarence G bookkeeper 7 Crawford sq bds 69
" Clarence N (Johnson & Batchelder) 256 Westminster rm 32 h at Edgewood
" Clarke H rem to Foster
" Claudius V dentist 221 Butler Exch bds 484 Elmwood av
" Claus J silversmith h 86 Potter's av
" Claus O gardener h 209 Gano
" Clinton H prop What Cheer Printing Co 46 Chestnut h 202 Lexington av
" Conrad F machinist h 92 Radcliffe av
" C Albert teacher Technical High school h 131 Warrington [Water
" C & H (Charles & Herman) painters 58 S
" Daniel driver h 15 Rice
" Daniel W steam specialties etc 77 Clifford h 119 Sycamore
" David chef bds 125 Williams [Mass
" David foreman 101 Sabin rm 16 h at Seekonk
" David laborer bds 457 Benefit
" David E radiographer R I Hospital h 51 Detroit av
" David H machinist bds 77 Waverly
" David L chauffeur h 15 Weiss ct
" Delia A Mrs saleswoman 275 Westminster h 12 Lenox av
" Dexie B widow Lewis R bds 24 Benefit
" Don H salesman 57 Eddy rm 402 h 24 Mayflower
" Eber C conductor bds 668 Public
" Edgar M mgr 91 Sabin h at E Providence
" Edith clerk h 38 Zone
" Edith steno 185 Eden bds Eden Park
" Edith A sec Childs Business College 290 Westminster bds at Natick
" Edith E M dressmaker bds 110 Eaton
" Edith M steno city solicitors' Office City Hall bds 302 Ohio av
" Edith M supervisor bds 384 Niagara
" Edmund F polisher bds 167 Courtland
" Edna V Mrs bds 50 Hartford av
" Edward bds 165 Wesleyan av
" Edward laborer h 24 Stampers
" Edward M salesman 55 Canal bds at E Prov
" Edward R printer h 39 E Manning
" Edwin toolmaker bds 26 Oldham

Johnson
" Edwin A (E A Johnson & Co) 57 Weybosset h 39 E Manning
" Edwin F silversmith h 129 Ontario
" Edwin L laborer h 401 N Main
" Edwin R laborer h 1098 Broad
" Elijah mason h 535 Huntington av
" Eliza widow Junice h 50 Wadsworth
" Eliza C widow Paul B bds 40 Summer
" Elizabeth A bds 72 Andem
" Elizabeth A C widow William h 148 Codding
" Elizabeth D widow Benjamin S bds 319 Oxford [California av
" Ella A widow Joseph W dressmaker h 208
" Ellory machinist bds 11 Salisbury
" Elmore porter bds 392 Knight
" Elvira boxmaker bds 36 Ocean
" Emil J jeweler h 135 Plain
" Emilia clerk bds 40 Harvard av
" Emily clerk bds 111 Elm Grove av
" Emma bds 244 Pleasant
" Emma B widow Henry F h 110 Eaton
" Emma J died May 6 1917
" Emma M Mrs baker 107½ Plain h 3 Oldham
" Emma M widow William bds 208 Indiana av
" Eric, B & S bds 11 Frederick
" Eric machinist h 117 Corinth
" Erick engineer h 109 Narragansett av
" Erminie clerk bds 316 Broadway
" Ernest A lieut police Station 1 h 573 Public
" Ernest R lithographer 353 Prairie av h 140 Atlantic av
" Ernest R toolmaker bds 32 Reynolds av
" Ernest W com trav bds 167 Lorimer av
" Esther A phone opr bds 73 Felix
" Esther C clerk 278 Academy av h at East Greenwich
" Esther E bds 32 Reynolds av
" Esther E instructor 503 Ind Trust bldg bds 48 Nolan
" Esther F steno bds 69 Moore
" Esther L steno 9 Lime bds at Conimicut
" Esther T clerk bds 74 Wilson
" Esther V clerk bds 38 Zone
" Ethel clerk bds 388 Orms
" Ethel E ammunition work bds 40 Grand
" Ethel B dressmaker 40 Daboll bds do
" Ethel M steno 169 S Water b 170 Reynolds av
" Evelyn clerk bds 76 Davis
" Ezekiel T grocer 1115 Elmwood av rms rear 46 McKinley

JOHNSON E A & CO (Edwin A Johnson) printers 57 Weybosset—See page 1219

" Fannie widow Henry h 20 Olney
" Fannie E widow Frank bds 240 Camp
" Ferol R steno 56 Pine 4th floor bds at Natick
" Florence steno bds 129 Ontario
" Florence E nurse bds 45 E Transit
" Florence E widow Henry S h 300 Carpenter
" Florence G steno B & S bds 84 Potter's av
" Francis J asst city eng office City Hall bds 19 Comstock av
" Frank laborer h 5 Paca place
" Frank A h 50 Wilson [minster
" Frank E auto repairer 31 Pond rms 881 West-
" Frank E clerk rem to Vermont
" Frank E optician h 147 Doyle av
" Frank E salesman bds 7 First
" Frank W rem to Boston Mass
" Fred porter 105 Westminster
" Fred porter 11 Eddy h at Oaklawn
" Fred B teacher of dancing 40 Daboll h do
" Fred L clerk 373 Reservoir av bds at Warwick

JOHNSON FRED L granite yard opp Swan Point and Riverside cemeteries bds 1335 N Main tel Pawt—See page 1186

" Fred P sec A C Manchester Co (contractors and builders) 136 Dorrance h at Warwick
" Frederick bookkeeper 55 Eddy rm 201 h 40 Daboll
" Frederick coal h 36 Delhi
" Frederick driver rem to Atlantic City N J
" Frederick H supt Washington bridge h 305 Tockwotton
" Freeborn 42 Weybosset rm 12 h at Edgewood
" Fritz, B & S bds 27 Stamford av
" Fritz E laborer bds 30 Day
" George clerk 372 Westminster bds 110 Eaton
" George foreman 346 Canal h 163 Pavilion av
" George knitter h 18 Hospital
" George laborer h 216 Meeting
" George pedler h 226 Cranston
" George porter 47 Washington rms 138 Blackstone [Elmwood av
" George & Son (Hugo H deWildt) florists 521

Johnson
" George B insp City Hall h 111 Elm Grove av
" George C colorer h 171 Potter's av
" George E conductor N Y, N H & H R R rms 68 Broadway
" George E engineer bds 85 Pembroke av
" George E teamster h 137 Glenbridge av
" George F physician 1570 Westminster h do
" George F police station 7 h 36 Miner
" George H carrier East Side P O h at E Prov
" George H hoseman Engine 21 h 227 Ives
" George H lather bds 29 Haskins
" George James watchman h 23 Black
" George James jr died March 25 1917
" Gerda domestic 16 Stanwood
" Gertrude I teacher h 222 Olney
" Gertrude M h 490 Pine
" Gilbert (U S A) h 75 Ontario [grove
" Godfrey W clerk 301 W Exchange h at Hills-
" Gottfried tailor 41 Dorrance h at Edgewood
" Grace L Mrs h 24 Ringgold
" Grace M clerk bds 167 Courtland [av
" Grenville C motorman h 121 Roger Williams
" Guilas housekeeper h 30 Luna
" Gustav janitor 112 Angell h Eden Park
" Gustav laborer bds 119 Alger av
" Gustav machinist rms 143 Friendship
" Gustav mgr bds 281 Prairie av
" Gustav A annealer h 11 Regent av
" Gustav A toolgrinder h 3 Twelfth
" Gustave A machinist h 7 Osborn
" Gustave A silversmith h 308 Public
" Gustave C compositor 46 Chestnut bds 46 Zone
" Hans G machinist h 1069 Eddy
" Harold C chiropodist 256 Westminster rm 32 h at Edgewood
" Harold D (U S A) bds 129 Ontario
" Harold F jeweler h 301 Plain
" Harold J nickelplater h 13 Esten
" Harold M clerk 380 Westminster bds 107 Courtland
" Harold B h 1086 N Main
" Harold R (U S A) bds 170 Reynolds av
" Harold V (U S A) bds 11 Husted ct
" Harold W clerk 20 Market sq bds 71 Bates
" Harry A draftsman B & S bds 69 Moore
" Harry B mgr 301 W Exchange h 128 Lexington av
" Harry W bookbinder h 91 Chester av
" Helen M Miss h 69 Marshall [Williams av
" Helen M widow Benjamin A bds 121 Roger
" Henry engineer 2 Henderson h 145 Oxford
" Henry laborer bds 52 Logan av
" Henry J express 632 Huntington av h do
" Henry R clerk B & S bds at Conimicut
" Henry R laborer h 291 Williams
" Henry W bds 74 Elmdale av [Oxford
" Henry W bookkeeper 7 Crawford sq bds 145
" Herbert chauffeur bds 46 Thayer
" Herbert, Jenkinson Brass Foundry Co (Central Falls) h 388 Orms
" Herbert polisher bds 26A Wilson
" Herbert A toolmaker bds 805 Chalkstone av
" Herbert C clerk 336 Westminster h 16 Wade
" Herbert D jeweler h 109 Calla
" Herman (O & H Johnson) painter 58 S Water h 46 Marion av
" Hilda Mrs h 9 Alphonso
" Hilda G teacher bds 133 Calhoun av
" Hilda M widow Charles h 32 Reynolds av
" Hjalmar machinist bds 168 Clifford
" Hjalmar J lineman 6 Weybosset h at E Prov
" Howard H clerk 244 Weybosset b 148 Codding
" Hulda h 31½ Harriet
" Ida widow Alfred bds 8 Lemon
" Ida widow Axel bds 73 Felix
" Ida Mrs laundress h 64 Diamond
" Ina E Mrs h 16 Peace
" Ingrid widow August h 38 Camden av
" Ingvald painter h 338 Willard av
" Ira C jeweler h 178 Sherburne
" Ira L machinist bds 178 Sherburne
" Irene laundress h 49 Central
" Irminnia clerk 291 Westminster bds 316 B'way
" Jacob weaver rms 197 Pond
" Jacob L chauffeur h 279½ Thayer
" James porter h 261 Richmond
" James boilermaker h 224 Cass
" James chauffeur h 20 Olney
" James helper h 263 Blackstone
" James laborer h 38 Avery
" James A clerk P O bds 88 Lester
" James A laborer h 126 Codding

Johnson
" James E laborer 106 Randall
" James G sec fish commission 304 State House h at Riverside
" James H salesman 45 Dyer h 236 Atlantic av
" James R clerk 694 Cranston h 158 Bellevue av
" James T engineer 275 W Exchange h 307 California av
" James W porter Adams Express h 34 Hollis
" Jane E jeweler bds 296 Globe
" Jennie clerk 93 Weybosset [Pawtucket
" Jennie A steno 515 Turk's Head bldg bds at
" Jennie L clerk bds 346 Prairie av
" Jennie L widow Francis P h 346 Prairie av
" Jesse h 12 Hollis [at Anthony
" Jesse L clerk 7th floor Turk's Head bldg bds
" Jesse R bootblack h 26 Garrison
" Jessie M chainmaker bds 152 Parade
" Johanna widow John bds 37 Bergen
" John car repairer h 11 Husted ct
" John carpenter h 55 Glover
" John counterman 111 Washington
" John ironworker h 174 Bay
" John janitor died Sept 1917
" John laborer h 1165 Chalkstone av
" John machinist bds 168 Clifford
" John toolmaker bds 84 Bishop
" John A, B & S bds 21 Elmdale av
" John A auto repairer h 32 Homer
" John A jeweler h 174 Potter's av
" John A laborer h 336 Plain
" John A machinist h 41 Milk
" John A (U S A) bds 94 Potter's av
" John B gear inspector bds 16 Verndale av
" John B helper h 38 Rankin av
" John C rem to East Livermore Me
" John E driver 37 Canal h at W Arlington
" John E jeweler h 22 Logan av
" John E steamfitter bds 201 Wickenden
" John F driver h 270 Point
" John G clerk h 38 Zone
" John G polisher h 94 Potter's av
" John H clerk h 76 Sterling av
" John H scraper h 38 Zone
" John I bronze fitter h 164 Reynolds av
" John J clerk 913 Eddy bds at Conimicut
" John L painter h 37 Zone
" John M captain h 206 Chestnut
" John P laborer bds 90 Webster av
" John T chauffeur h 20 Olney
" John T janitor 277 Thayer
" John T (U S A) bds 19 Mulberry
" John V bookkeeper 38 Westminster h at S Swansea Mass
" John W janitor h 46 Thayer
" John W police station 7
" Joseph, B & S h 124 Bath
" Joseph finisher h 135 Elm
" Joseph laborer h 38 Avery
" Joseph machinist bds 457 Benefit
" Joseph A laborer bds 130 Dodge
" Joseph C chauffeur h 43 Wendell
" Joseph E (U S A) bds 178 Sherburne
" Joseph G carrier Edgewood P O h 121 Porter
" Joseph G engineer Hope-st High school h 140 Courtland
" Joseph H A (U S A) bds 235 Friendship
" Joseph J conductor h 52 Portland
" Josephine widow Russell B h 36 Potter's av
" Josephine R widow James E died June 21 1917
" Josephus engineer County Court House h at E Providence
" Joshua laborer bds 4 Clorane
" J Adolph carpenter h 22 Balcolm
" Julius rem to Boston Mass
" J H clerk 380 Westminster [h at Arlington
" Kaspar D (Johnson Bros) grocers 20 Cranston
" Katherine F music teacher h 31 Bridgham
" Kenneth S mechanical engineer h 427 Morris av
" Knut F bds r 113 Robinson
" Lawrence clerk h 117 Stewart
" Lawrence fireman bds 19 Mulberry
" Leo F chauffeur h 45 Steele
" Leonie teacher of languages 14 Green rm 10 bds at Pawtucket [h at Edgewood
" Levi (Johnson, Sheridan & Co) 50 Exchange pl
" Levi filecutter h 1104 Chalkstone av
" Lewis teamster bds 173 Berkshire
" Lewis K composing room Journal bds at Auburn
" Lillian inspector bds 33 Auburn
" Lillian E teacher elocution and dancing 23 Conrad bldg h 16 Peace
" Lillian K student bds 167 Courtland

Johnson
" Lyman L jr clerk 96 Weybosset bds 27 Gladstone [Gladstone
" Lyman L tinsmith 853 Westminster h 27
" Mabel steno 9 Calender 5th floor bds at E Providence
" Mabel clerk 291 Westminster b 11 Salisbury
" Madeline K teacher George J West grammar school bds 111 Elm Grove av
" Madros (Johnson Bros) grocers 20 Cranston h at Arlington
" Malcolm H jeweler h 63 Johnson
" Manufacturing Co narrow fabrics 47 Wash
" Margaret supervisor 1137 Broad b 632 Huntington av
" Margaret A widow Emanuel h 86 Aldrich
" Margaret M Mrs h 278 Pine
" Marie C bds 305 Bucklin
" Marion B clerk bds 110 Eaton
" Martha nurse St Elizabeth's Home
" Martha widow Henry h 21 Fremont
" Martha L steno bds 319 Oxford
" Martin, B & S h 13 Frederick
" Martin carpenter h 11 Salisbury
" Martin motorman bds 149 Colfax
" Martin painter h 170 Dodge
" Martin A grocer 278 Academy av h 16 Pomona av
" Mary h 206 Globe
" Mary music teacher rms 840 Atwells av
" Mary Mrs h 65 Codding
" Mary widow John h 1693 Westminster
" Mary A widow Carl h 26 Whitney
" Mary A widow Patrick H dressmaker 31 Bridgham h do
" Mary A widow Williqm L h 52 Waldo
" Mary A B widow Albert C h 34 Belmont av
" Mary A E widow George S h 59 Wadsworth
" Mary B teacher elocution 40 Daboll h do
" Mary C teacher Thomas A Doyle school h 26 Whitney
" Mary E teacher Temple-st school h 28 Baxter
" Mary E widow Leonard R b 140 Atlantic av
" Mary E widow William R h 78 Irving av
" Mary F widow David H h 77 Waverly
" Mary J rubberworker bds 6 Salisbury
" Mary L Mrs h 321 N Main
" Matilda widow William h 45 Elm
" Matilda C widow Sven P h 107 Plain
" May E clerk bds 151 Grove
" Melvin C insurance 937 Grosvenor bldg bds 37 Charles Field
" Merrill E foreman B & S h at N Providence
" Mina widow Alfred h 323 Friendship
" Moses carpenter bds 97 E Manning
" Moses D rem to Boston Mass [Broadway
" M Helen steno 620 Grosvenor bldg bds 316
" Nannie maid Prov Lying-in Hospital 96 State bds do [Hope
" Nellie G teacher Thomas A Doyle school h 366
" Nellie M bookkeeper bds 18 Earl
" Nels carpenter h 74 Wilson
" Nels machinist h 38 Camden av
" Nelson foreman h 24 Farragut av
" Nicholas machinist h 69 Moore
" Nils electrician 195 Angell h 32 Dana
" Olaf carpenter h 45 Hillwood
" Ole jeweler h 72 Trask
" Olga D clerk 342 Westminster bds 31 Daboll
" Olive clerk bds 77 Waverly
" Olive clerk 57 Eddy rm 701 bds 384 Niagara

JOHNSON OLIVER & CO Inc paints etc 18 to 24 Custom House st—See page 1202

" Oscar clerk 380 Westminster
" Oscar filemaker bds 166 Holden
" Oscar R treas O R Johnson Co Inc 144 Pine h 170 Reynolds av
" Oscar V carpet layer h 295 Willard av
" Oscar W claim adjuster 324 Industrial Trust bldg h 129 Sumter
" Otto J h 801 Elmwood av
" O R Co Inc mfg jewelers 144 Pine
" Pathenia widow Andrew h 4 Cowley
" Patrick died Nov 12 1917
" Patrina Mrs h 405 Pine
" Paul E carpenter h 78 McKinley
" Paul L h 305 Bucklin [bds 298 California av
" Pearl M teacher kindergarten Willard av
" Percy houseman 181 Angell h at Lakewood
" Peter h 100 Waverly
" Peter foreman 373 Eddy h 40 Toronto av
" Peter foreman h 48 Nolan
" Peter mariner h 33 Autumn
" Peter woodworker h 40 Grand
" Peter D painter h 63 Cranston

Johnson
" Peter E driver 16 Terminal way h 107 Plain
" Peter H mariner h 97 E Manning
" Petrina widow Alfred h 405 Pine
" Phebe widow Albert bds 152 Parade
" Philip foreman 588 Eddy h at Edgewood
" Ralph die cutter bds 199 Calla
" Raymond J clerk h 330 Plain
" Richard mgr 762 Potter's av h at Pontiac
" Richard pedler bds 144 Early
" Richard (U S A) rms 50 Central
" Richard S h 19 Lester
" Robert h 31 Glover
" Robert (U S A) bds 17 Rodman
" Robert B A ins agt 520 Grosvenor bldg bds 42 Bancroft [Colfax
" Robert E porter Keith's theatre bds 138
" Robert K (U S A) bds 87 Peace
" Robert W laborer h 67 Lippitt
" Rose A forewoman bds 296 Globe
" Rosina Mrs h 292 Thayer
" Ruth E bds 32 Reynolds av
" Ruth N M clerk bds 186 Camden av
" Samuel jeweler h 88 Gallup
" Samuel A machinist h 84 Home av
" Sarah C Miss h 20 Medway
" Sarah H stono Ind Trust Co bds at Natick
" Sarah M widow Charles M h 191 Oxford
" Selma E widow Nels P h 83 Sampson av
" Sheridan & Co wool 50 Exchange pl
" Sherlot laundress h 151 Potter's av
" Simon teamster h 17 Bogman
" Sophia R bookkeeper 212 Union rm 509 h 4 Custer ct [Oak
" Stanley C clerk R I Hospital Trust Co h 75
" Susan M widow Charles P h 13 Edna
" Susan M widow Gilbert h 64 Oak
" Svante machinist h 80 Robin
" Swan L clerk 41 Washington bds 17 Bogman
" Swen E machinist h 75 Ontario
" S Maud teacher bds 64 Oak
" Thomas carpenter h 129 Hawkins
" Thomas watchman rms 22 College
" Thomas F clerk 913 Eddy bds at Conimicut
" Thomas J chauffeur h 20 Olney
" Thomas M died Nov 18 1917
" Thomas W designer h 124 Fourth
" Thora I bookkeeper 39 Rice bds 31 Harriet
" Thurston carpenter h 144 Early
" Thurston machinist bds 107 Plain

JOHNSON TOOL CO North Main & Colc Pawtucket—See page 1174

" Tunis jr asst sec 17 Custom House bds 117 Waterman [282 Ives
" Ulysses G (Johnson & Raftery) 111 Point h
" Victor lineman rms 132 Washington
" Vincent E clerk 454 Westminster bds 111 Elm Grove av
" Violet M clerk Gorham's
" Wallace E lithographer h 345 Prairie av
" Walter butcher bds 5 Paca pl
" Walter carpenter h 131 Dudley
" Walter clerk 287 Weybosset h 345 Prairie av
" Walter laborer bds 321 N Main
" Walter A Mrs (Dervin and Johnson) dressmaker 316 Broadway h do
" Walter A diecutter bds 17 Rodman [ton
" Walter A hair goods 312½ Cranston h at Bos-
" Walter B musician bds 36 Potter's av
" Walter C asst janitor 17 Exchange h 79 Lippitt [Home av
" Walter F bookkeeper 103 Harris av h 84
" Walter H foreman h 1168 Elmwood av
" Walter R steno 110 Grosvenor bldg bds at Auburn
" Walter S toolmaker bds 305 Bucklin
" Warren C real estate h 28 Maple
" Wilbur L asst buyer 176 Weybosset bds 16 Verndale av
" Willard A inspector bds 118 Hanover
" William carpenter bds 42 Bancroft
" William laborer died Feb 15 1917
" William bds 119 Doyle av
" William laborer bds 260 Richmond
" William C (William C Johnson & Co) h 70 Elm Grove av
" William C, Gorham's h 11 Colfax
" William C & Co (William C Johnson) cotton yarns 17 Exchange rm 303
" William F porter 105 Westminster h 474 Washington
" William F teamster bds 49 Central
" William H coachman h 131 Congdon
" William H draftsman 7 Eddy h 33 Atlantic av
" William H driver 315 Canal h 20 Olney

Johnson
" William H jeweler bds 41 Comstock
" William H police station 1 h 678 Chalkstone av
" William L clerk 212 Westminster h 16 Hendrick
" William O metalworker bds 336 Plain
" William P jeweler h 296 Globe
" William R machinist h 160 Gano
" Yngve carpenter bds 78 McKinley
" & Batchelder (C N Johnson, H S Batchelder) chiropodists 256 Westminster rm 32
" & Raftery (U G Johnson, M J Raftery) jewelers' novelties 111 Point

Johnston Andrew clerk h 261 Jastram
" Belle M electric needle specialist 171 Westminster rm 415
" Bessie Mrs rem to San Gabriel Cal
" Bridget widow William C h 416 Manton av
" Bros (John J) florists 38 Dorrance and 767 Hope
" Charles E jeweler h 34 Comstock av
" Charles H jr clerk M & M T Co h 128 Tockwotton
" Charles L compositor Journal h at Auburn
" Charles S florist 767 Hope bds 773 do
" Chester D bds 142 Angell
" Concrete & Roofing Co 654 Atwells av
" Cora widow Isaac h 137 Carpenter
" C Victor dentist 221 Butler Exchange bds 484 Elmwood av
" Edmund J florist 767 Hope h 773 do
" Edward R salesman 180 Westminster h 64 Chester av
" Eliza J Miss h 44 Valley
" Ellen widow Wm h 173 Berkshire
" Fred J asst mgr 35 S Main h at Arlington
" George h 273 Jastram
" Gertrude nurse R I Hospital bds do
" Harold B (U S N) bds 1086 N Main
" Harry B carrier Olneyville P O h at Meshanicut Park
" Harry E machinist h 220 Pearl
" Henry J plumber h 18 Wilcox
" James D auto mechanic h 31 Sibley
" James R clerk h 158 Bellevue av
" Jessie Miss housekeeper 10 Curtis
" John police station 7 bds 154 Bridgham
" John B watchmaker h 33 Atlantic av
" John F watchman 244 Westminster h 302 Public
" John J (Johnston Bros) bds 228 Doyle av
" Joseph grocer 42 Blundell h do
" Joseph B physician 72 Broad h at Graniteville
" Julia jeweler bds 392 Public
" Louis S driver bds 173 Berkshire
" Louis W watchmaker 37 Dorrance b at Cranston
" Margaret h 120 Commodore
" Margaret h 409 Hope
" Margaret widow George h 183 Transit
" Mary widow George h 144 N Main apt 1
" Mary L bookkeeper 123 Aborn bds 346 Prairie av [bldg
" Mills cotton yarn mfrs office 715 Ind Trust
" Patrick h 11 Osborn
" Patrick bds 173 Berkshire
" Percy R chauffeur h 106 Vandewater
" Rebecca S widow Charles W h 10 Mallett
" Richard molder bds 246 Manton av
" Robert driver h 156 Colfax
" Robert florist 38 Dorrance h 21 Meader
" Robert J laborer h 77 Lancaster
" Robert T florist 767 Hope bds 773 do
" Robert T laborer bds 11 Osborn
" Robert T plumber bds 18 Wilcox
" Ruth T phone opr 195 Angell bds at E Prov
" Sadie h 8 Wells
" S Emily Mrs bds 1292 Westminster
" T J & Co florists 107 Washington
" Walter machinist bds 246 Manton av
" Walter N helper h 10 Curtis
" Wilbur E clerk 178 Angell h 183 Ivy
" William porter 219 Weybosset h at E Prov
" William C plumber bds 416 Manton av
" William D h 12 Oak
" William H grocer 1338 Eddy h 1336 do
" William M colorer h 48 Dartmouth av

Johnstone M L Mrs bookkeeper rms 313 Washington
" William J machinist h 16½ Polk

Joice see Joyce [bama av
Joiner Elisabeth J widow George bds 198 Ala-
" James stable (Edgewood) h 196 Alabama av
" see also Joyner
Jokubas Russa, B & S h 17 Pekin

Jolicoeur Desire C blacksmith 451 Huntington av h 11 Homestead av
" Joseph D blacksmith 194 Pine bds 26 Earl
Jolien Napoleon H kitchenman bds 62 W Friendship [h at Pawtuxet
Jollie Arthur W bookkeeper W H Coe Mfg Co
" Joseph A clerk 223 Canal h 181 Nashua
Jolls Jane F widow Joseph H h 19 Champlain pl
" Jennie H Miss h 56 Ivy
" Joseph B driver h rear 22 Byron
Jolly Joseph clerk bds 12 Durfee
Joly Joseph painter h 8 Clinton av [Riverside
Jonas Agnes clerk Technical High school h at
" Edward Mrs died May 1 1917
Jonathan Driving Club of R I 137 Weybosset
Jonatts Christopher rubberworker h 82 Davis
" Dora Mrs boardinghouse 360 Valley
Jones Ada A clerk 112 Union bds 517 Cranston
" Agnes clerk Classical High school bds at Riverside
" Albert E molder h 69 Hamlin
" Albert E jr helper bds 69 Hamlin
" Alexander h 279 Thayer
" Alfred H asst prof B U bds 120 Waterman
" Alfred W clerk 89 Weybosset b 164 Allston
" Alice C widow Edw S h 168 Lloyd av
" Anna widow William bds 823 Fountain
" Anna E Mrs dressmaker 66 Arnold h do
" Anna G h 92 Williams
" Anna V h 10 Wheaton
" Annie H Mrs nurse 109 Wash rm 407 h 105 America
" Arthur window dresser bds 536 Valley
" Arthur C jeweler h 134 Broadway
" Arthur E accountant 908 Union Trust bldg h at Edgewood
" Arthur F chief inspector h 25 Carter
" Arthur T surgeon 131 Waterman h 81 Elm Grove av
" Bernard machinist h 563 Huntington av
" Blanche M teacher Lexington-av grammar school bds 295 Massachusetts av
" Carleton E mgr h 14 Health av
" Catherine bds 125 Governor
" Catherine widow bds 47 Grand
" Charles h 67 Hamlin
" Charles C clerk 280 Westminster
" Charles E h 187 Bucklin
" Charles E painter h 13 Steere av
" Charles H draftsman bds 69 Hamlin
" Charles P horse dealer 250 Melrose h 24 McKinley
" Charles S mgr 97 Westminster h 132 Hanover
" Charles W engineer r 113 Point h 193 do
" Charles W spinner h 120 Vandewater
" Clarence R mgr 905 Turk's Head bldg h 62 Miller av [Dean
" C Raymond chauffeur 400 Weybosset bds 272
" Daniel F plumber bds 682 Cranston
" Edith M clerk 57 Eddy rm 302 bds 517 Cranston
" Edward enlisted British Army
" Edward C, B & S h 129 River av
" Edward J state representative 42 Weybosset rms 34–35 h 23 Aborn rm 26
" Edward M died May 25 1917
" Edward S Sons Co printers 178 Union av advertising office 75 Westminster rm 2
" Edward T helper 16 Terminal way h 101 Linwood av
" Edwin h 164 Allston
" Edwin B bds 164 Allston
" Edwin F Rev h 27 Taylor
" Edwin R h 28 Maple
" Eliza J h 25 McDonough
" Elizabeth widow William H h 514 Pine
" Emma M widow George bds 35 Burgess
" Ernest (E & S Jones) h 17 Amherst
" Ernest C plumber h 27 Thurston
" Ernest G agt 826 Ind Trust bldg h 22 Boylston av
" Eugene F clerk 527 Broad h 274 Blackstone
" E Fielding pres and treas Prov Drysalters Co h 198 Hope [Richmond
" E & S (Ernest and Steenson) plumbers 186
" Frank butter and eggs bds 40 Jillson
" Frank E tel editor Tribune h 25 Hempstead
" Frank J physician 134 Francis h do
" Frank M toolmaker h 74 Superior
" Fred W (U S A) rms 160 Broad
" Frederick A lawyer 504 Industrial Trust bldg h at Edgewood [h 11 Everett av
" Frederick C treas (Edward S Jones Sons Co)
" George A janitor h 24 Carrington av
" George M silversmith h 34 Bridgham

Jones
" George W h 517 Cranston
" George W clerk b 110 Rutherglen av
" Georgiana S widow Frederick h 154 Congdon
" Georgianna F Mrs h 50 Winter
" Gladys M clerk 50 Aleppo bds at Warwick
" Harold F clerk P O bds 255 Lockwood
" Harry G machinist h 670 Hope
" Hazel M clerk bds 25 Carter
" Helen bds 45 E Transit
" Helen Honnewell died Sept 8 1917
" Henrietta bds 25 McDonough
" Henry died April 28 1917
" Herbert I machinist h 55 Pearl
" Howard watchman rms 16 Foster
" Howard C (Bishop & Jones) confectioners 100 Fountain rm 112 bds 1987 Broad
" Howard N machinist h 223 Oakland av
" Ida M widow John O h 116 Laurel Hill av
" Idwal M machinist h 140 Courtland
" Irma nurse Butler Hospital bds do
" Irving died December 15 1917
" Jacob freighthandler rms 158 Richmond
" James A electrician h 29 Tenth
" James F fuel supervisor h 165 Doyle av
" James F jeweler bds 272 Dean
" James J mgr 114 Mathewson b 514 Pine
" James S painter h 191 Ford
" Jesse A driver 131 Dorrance h 94 Bates
" John chauffeur 211 Union h 7 Pallas
" John laborer bds 43 Benefit
" John D (U S A) h 1 Proctor pl
" John D E gen agt Equitable Life Assurance Society 635 Ind Trust bldg h 41 Arlington av
" John F stamper h 22 Haskins
" John H electrician bds 663 Hartford av
" John M driver 117 Dyer h 84 Jenkins
" John P carrier Olneyville P O h 17 Grand
" Joseph barber 102 Sprague bds 243 Dexter
" Joseph freighthandler h 492 Benefit
" Joseph glazier 14 Winslow
" Joseph A motorman h 87 Logan av
" Joseph T, B & S bds 67 Felix
" Letitia Jane bds 45 E Transit
" Lizzie U widow Charles M died July 1917
" Llewellyn watchman bds 636 Smith
" Llewellyn W treas General Fire Extinguisher Co 301 W Exchange h at Seekonk Mass
" Lloyd clerk 96 Weybosset h 74 Superior
" Louis B city sealer of weights and measurers 245 Canal h 295 Massachusetts av
" Lunch 101 Eddy and 194 Washington office 26 Custom House st rm 8
" Mabel B bookkeeper 7 Beverly bds 25 Hanover [Sackett
" Marcus W paying teller Union Trust Co h 215
" Marjorie E clerk B & S bds at Warren
" Markham F (U S Aviation) b 164 Allston
" Marvin E G salesman 69 Dorrance bds at Warwick
" Mary clerk 287 Manton av bds 136 Julian
" Mary widow John bds 319 Eddy
" Mary W widow William T h 147 Pearl
" Nancy C teacher R I School of Design
" Nellie M widow James F bds 272 Dean
" Norman chauffeur bds 126 Fruit Hill av
" Olander B porter 13 Dyer h 30 South Court

JONES ORRIN E storage warehouse 53 to 67 Central and 11 W Friendship office 936 Westminster also horseshoer 940 do h 13 Parkis av—See page 1250

" Owen cabinetmaker h 126 Fruit Hill av
" Patrick H motorman h 125 Laban
" Paul F hoseman Hose 3 h 339 Pine
" Plumer laborer h r 40 John [Porter
" Prince A laborer Ernest-st pumping sta h 163
" Ralph C clerk Adams Ex h 27 Wendell
" Rana C clerk h 91 Barbara [av
" Raymond L bookkeeper bds 116 Laurel Hill
" Robert B sec Edward S Jones Sons Co 178 Union av bds 168 Lloyd av
" Robert F undertaker 274 Plain h 290 Public
" Robert H driver bds 27 McDonough
" Russell F enlisted U S A
" R Lloyd clerk 112 Union b 116 Laurel Hill av
" Samuel engineer h 67 Felix
" Samuel B weaver h 20 West
" Samuel C machinist bds 67 Felix
" Sidney S machinist h 37 Parsonage
" Stanley student bds 13 Parkis av
" Steenson (E & S Jones) h 23 James
" Thomas chauffeur bds 514 Pine
" Thomas silversmith h 102 Pleasant
" Thomas E motorman h 75 Borden

Jones
" Thomas F, Gorham's h 35 Haskins
" Thomas H carpenter h 97 Fisk
" Thomas H driver Engine 22 h 255 Lockwood
" Thomas H salesman h 27 Hawthorne
" Virgil N district manager 202 Industrial Trust bldg h at Pawtucket
" Walter H nurse h 105 America [av
" Walter P clerk 50 Fountain bds 101 Linwood
" Warren F cashier 112 Union h 148 Laban
" Wilfred laborer h 38 S Main
" William clerk B & S h at Edgewood
" William driver bds 52 Logan av
" William A (U S N) bds 146 Peace
" William H clerk 380 Westminster
" William J rem to Concord N H
" William M laborer h 60 Salem
" W Stanley student bds 13 Parkis av
" & Co (C W Bubier) dry and fancy goods 14 to 26 Arcade also boots and shoes 17 do and cotton underwear 25 do
Joost Annie widow Harry h 18 Belair av
" Edward C driver bds 18 Belair av
" Frederick B toolmaker bds 7 Gifford
" Henry A rem to Seekonk Mass
" Leo amnunition worker b 294 Richmond
" Thomas, B & S h 40 Lippitt [Edgewood
Jopp Earl W collector 301 Union Trust bldg h at
Jordan Albert motorman h 621 Prairie av
" Amos J clerk Westminster Bank bds at Auburn
" Andrew h 889 Atwells av
" Andrew laborer h 12 Polk
" Bertram E toolmaker h 18 Hempstead
" Bridget A widow Michael h 1060 Atwells av
" Byron C contractor 1244 Elmwood av h do
" Charles F chaser h 158 Ruthglen av
" Charles F toolmaker h 46 Woodbine
" Charles F jr gardener b 158 Rutherglen av
" Christopher C janitor h 8 Smithfield av
" David N h 189 Althea
" Edward C jeweler h 719 Hope
" Edward F foreman h 230 Chestnut
" Eleanor I widow Charles H bds 158 Ruthergien av [thony av
" Eleanora F Mrs clerk 735 Cranston h 71 An-
" Ella F Mrs bookkeeper 178 Eddy bds 18 Bridgham
" Emily J widow Caleb B h 658 Cranston
" Ethel F clerk bds 488 Public [versity av
" E Linton teller Westminster Bank h 154 Uni-
" Florence jeweler rms 18 Bridgham
" Frank bartender 342 Richmond bds rear 87 Benefit [chusetts av
" George F sec and treas 301 Canal h 238 Massa-
" George N trens 155 Broad h at Boston
" Hannah W widow George H bds 238 Massachusetts av
" Harold lithographer h 35½ Harriet
" Henry carpenter h 147 Eastwood av
" Henry P hostler bds 135 Point [av
" Henry P salesman 183 Canal h 429 Reservoir
" Herbert W refiner 79 Sabin h 172 Pond
" Inez E clerk 20 Market sq bds 63 Vineyard
" James E foreman h 9 Croyland rd
" James J, B & S h 111 Bernon
" John H buyer 1957 Westminster h 108 Carpenter
" John J clerk bds 176 Academy av
" Joseph A (General Photo Co) 131 Washington rm 405 h 104 Oakland av [238 Waterman
" Jules music teacher 440 Butler Exchange bds
" Leo salesman rms 103 Broadway
" Louise bookkeeper 107 Washington bds at E Providence [Atwells av
" Mabel E teacher Academy-av school bds 889
" Mary A widow Henry M h 334 Killingly
" Mary I widow George E h 11 Wendell
" Maurice. B & S 451 Pine
" Mercy Mrs bds 368 Benefit
" Myrtle B asst 3 Greene rm 3 bds 163 Progress av
" Patrick wireworker h 151 S Angell
" Patrick W conductor bds 25 Broadway
" Raymond F rem to Newport
" Sanford A clerk h 425 Reservoir av
" Sophie M Mrs rms 292 Fountain
" Thomas H died Feb 18 1917
" Thomas R foreman 212 Union rm 603 h 194 Linwood av
" Walter E jeweler bds 163 Progress av
" Wilburn N salesman h 845 Elmwood av
" William E chaser h 63 Vineyard
" William H physician 572 Broad h do
" William J machinist h 1 Sanford

Jordan
" W Harrison landscape gardener 75 Westminster rm 24 and 5 Earl
" W N helper 223 Canal
Jordon Carolina h 22 Shafter
" Matilda h 22 Shafter
" Olive h 22 Shafter
" Walter conductor 440 Eddy h at E Prov
Jorgensen Christian auto repairer h 12 Broom
" George die cutter h 65 Robinson
" Peter filecutter bds 166 Holden
" Peter mariner h 17 Ocean
Jorjorian Bedros (N E Nickel Plating Co) 167 Orange h 14 Esten [Warwick
" Hagop (New Acme Plating Co) 59 Page h at
" Oscar (Eagle Nickel Plating Co) 35 Garnet h 138 Terrace av
" Peter nickelplater h 14 Esten
Joseffy Arthur S (U S A) bds 174 Broad
" Stephen ladies' tailor 172 Broad h 174 do
Joseph Albert laborer h 343 N Main
" Antone clerk h rear 181 Cedar
" Antone jeweler h 63 Spruce
" Antone restaurant 44 Arthur av h 55 Spruce
" Frank (Turk's Head Tailoring Co) 95 Westminster h 645 Public
" Frank clerk h 171 Pocasset av
" Frank I cigarmaker h 258 Carpenter
" Henry G folder bds 42 Zone
" Jacob bronzefitter h 76 Gay
" John jeweler h 63 Spruce
" John laborer h 18 Francisco
" Manuel laborer h 19 Trenton
" Mary seamstress R I Hospital
" Nosall pedler h 22 Arthur av
Josephs Manuel A rubberworker bds 81 Preston
Josephson Archie A bds Slade Mansion
" Arthur, B & S rms 30 W Clifford
" Axel A helper h 127 Pavilion av
" Carl bds r 48 Robinson [av
" Carl W salesman 78 Mathewson h 109 Bartlett
" Charles, B & S h 146 Tockwotton
" Emil molder rms 566 Potter's av
" George E machinist h 51 Corinth
" Gustav E machinist h 105 Gallup
" Harry, B & S bds r 48 Robinson
" H A pres and treas 407 Pine h at New York
" Themistocles S broker and interpreter h 176 Williams
Joslin Adelbert weaver h 74 Vandewater
" Alice C teacher bds 96 Evergreen
" Archie O student bds 1 Creighton
" Beryl A Mrs h 47 Blackstone boul
" Dorothy T music teacher bds 101 Whitmarsh
" Edward J Plasa Lunch Co 323 Weybosset h 391 Pine
" Harry V rem to New Bedford Mass
" Henry V A h 129 Blackstone boul
" Herbert H chauffeur h 83 Medway
" Hope L teacher bds 101 Whitmarsh
" Joseph (Prov Cornice Co) 311 Canal h 1 Creighton
" Lawrence blacksmith h 127 W Park
" Mfg Co shoe lacings main office Merino lane also 610 Manton av
" Myron L clerk 93 Weybosset rms 336 Pine
" Philip C lawyer 816 Industrial Trust bldg h 146 Prospect
" Robert W clerk 212 Westminster bds 22 Stanwood [stone boul
" Royal K asst surgeon U S N bds 129 Black-
" Theresa B widow William E h 497 Broadway
" Walter clerk 291 Westminster bds 170 Ruthergien
" William F Mrs h 101 Whitmarsh [Broadway
" William H pres and treas Merino lane h 407
Joslyn Cleveland K supt h 377 Potter's av
" Clyde driver h 123 Burnett
Josselyn Allison C (U S N) h 199 South
" Mary Mrs h 199 South
Jostousebski Joseph laborer bds 92 Willard av
JOURDAIN see JORDAN
Journeyman Tailors' Union 49 Weybosset rm 10
Jowett Eva Mrs h 68 Broadway
" James chauffeur h 615 Plainfield
Joy Annie May clerk bds 18 Wood
" Austin F rem to Boston Mass
" Daniel F baker 742 Broad h 740 do
" Edwin C boxmaker bds 16 Benedict
" Frank D bds 171 Tockwotton
" Fred M printer h 37 Armstrong av
" Harold A machinist bds 18 Wood
" James W carpet cleaner h 16 Benedict
" Walter Herbert foreman h 18 Wood
" Walter H blacksmith h 18 Wood

Joyal Alfred clerk auditor's office City Hall also notary public h 180 Laban
" Joseph foreman h 1088 N Main
" Nazaire weaver h 11 Kelley
Joyce Alice C steno bds 158 Linwood av
" Annie widow James bds 242 Morris av
" Arthur A clerk bds 158 Linwood av
" Arthur W clerk h 50 Montague
" Bernard M laborer h 238 Huntington av
JOYCE BROS & CO (Thomas W and John G Joyce and John F Shearn) clothing and jewelry 479 Westminster—See page 1079
" Charles F clerk 588 Eddy h 61 Trask
" David engineer h 61 Trask [S Angell
" Edward C recorder of deeds City Hall h 26
" Elisabeth F steno A L Co bds 121 Academy av
" Florence A clerk recorder of deeds office h 50 Montague
" Frederick T printer bds 231 Messer [dale av
" George L salesman 479 Westminster h 33 Vernon
" Granite Co granite dealers 1613 Westminster
" Harry D salesman bds 50 Montague [dale
" Irving repairman 206 Washington h at Allens-
" Irving C auto repairer h 52 Barton
" John laborer h 32 Turner
" John C rem to New Brunswick
" John G (Joyce Bros & Co) h at Boston Mass
" John H rem to Washington D C
" John J (Joyce Granite Co) 1613 Westminster h 158 Linwood av
" John M jeweler h 259 California av
" J Edward enlisted U S A
" J Harry ticket taker rms 324 Friendship
" Mark stableman h 75½ Harrison
" Mary maid St Joseph's Hospital bds do
" Michael died Apr 20 1917
" Raymond A rem to Hartford Conn
" Raymond T 838 Industrial Trust bldg h 10 Allen av N Providence
" Richard laundryworker rms 67 Sabin
" Russell T clerk h 905 Manton av
" Theresa jeweler bds 76 Locust
" Thomas E machinist rms 324 Friendship
" Thomas F cloth inspector h 287 Amherst
" Thomas F laborer h 11 Palmer
" Thomas F salesman 245 Weybosset h 905 Manton av
" Thomas W (Joyce Bros & Co) h 90 Miller av
" Walter A steno bds 158 Linwood av
" William weaver h 121 Academy av
" William jr motorman bds 121 Academy av
" William T mgr 389 Charles h at Pawtucket
Joyner Frank (Joyner Chemical Co) h 83 Burrington
" Henrietta Mrs h 7 Wheaton
" Marie B nurse bds 52 Moore
" Matilda vocalist bds 7 Wheaton
" Robert demonstrator bds 83 Burrington
" see also JOINER
Jubin Frank X laborer h 163 Lockwood
" Joseph A taxi cabs rms 88 Broad
Jucket Emma M h 165 Princeton av
Judd James J tinsmith 214 Smith h 57 Common
" Lena F bookkeeper 214 Smith bds 57 Common
" Mabel D phone opr R I Hospital Trust Co bds 57 Common
" Ralph M rem to E Providence
Judge Bridget E widow Michael F h 20 Dexter
" Charles J clerk h 104 Calverley
" David C polisher h 120 Randall
" Demmy clerk 905 Westminster bds 20 Dexter
" Felix laborer h 601 N Main
" Frank M supt bds 20 Dexter
" Harry printer 97 Dyer h at Thornton
" Henry A painter h 26 Hilarity
" James J piper h 166 Bay
" John F painter 143 Dyer h 368 Willard av
" John J clerk 820 Eddy bds 166 Bay
" John J lineman h 204 Plainfield
" Joseph B machinist bds 135 Livingston [av
" Joseph J clerk 47 Olneyville sq h 202 Pocasset
" Katherine h 13 Winslow
" Margaret Mrs h r 22 Byron
" Mary A widow John F bds 368 Willard av
" Mary T bds 169 Briggs
" Michael J jeweler h 264 Blackstone
" Patrick J polisher h 116A Prairie av
" Peter F (U S A) bds 210 Plainfield
" Thomas h 12½ Leah
Judisch Carl F carpenter h 41 Bowlett
" Henry F carpenter h 257 Lowell av
Judkins Murray L clerk 815 Grosvenor bldg h 91 Adelaide av
Judson Charles grocer 940½ Douglas av h 838 do
" Frank clairvoyant 382 Weybosset h do

Judson
" James D salesman rms 103 Broadway
" Robert weaver h 12 Iris
" Sarah E sewer bds 12 Iris
Juhlin Alfred undertaker 754 Broad h 756 do
Julian John H clerk 176 Douglas av bds 172 do
Julin Axel T machinist h 16 Ruggles
Juls Charles silversmith h 162 Rounds av
Jundanian Dickran variety 931 Westminster h 170 Almy [art
" Menas newsdealer 889 Westminster h 37 Stew-
June Elizabeth bds 279 George
Juneau Arthur helper h 65 Wadsworth
Junkins Charles F mgr 50 Exchange pl h 210 New York av
Jurgens Agnes C (A C Jurgens Co) bds 63 Peace
" Anna Mrs h 63 Peace
" A C Co (A C Jurgens) mfg jewelers 25 Calender 2d cor [63 Peace
" Henrietta M manager 75 Westminster rm 28 b
Jurist Max salesman h 173 Somerset
Jursyk John weaver bds 89 Appleton
Juskhalian Bedros clerk 380 Westminster
" Kosrof clerk 380 Westminster bds 1636 do
" Levon clerk 32 Plainfield h 1636 Westminster
Just Arthur G A contractor h 46 Dora
" Frank laborer rms 196 Pond
" Paul C weaver h 142 Glenbridge av
" Paul C jr salesman 245 Weybosset h 187 Burrington
" William H C creditman 28 Pine h 177 Melrose
Juster Lucy bookkeeper 101 Sabin bds at Pawtucket [Massachusetts av
Justin Albert F auto salesman 488 Broad h 261
Justina Swanson clerk b 40 Stenton av
Jutras George O salesman 121 Fountain h 19½ Plenty
" Joseph tilesetter h 586 Plainfield [terdale
" Joseph tilesetter 180 Washington h at Cen-
" Louis carpenter h 85 Bowdoin
" Maria L widow Leopold h 574 Smith
" Nazaire blacksmith h 900 Atwells av
" Pierre blacksmith h 900 Atwells av
" William J mgr 121 Fountain bds 574 Smith

K Mfg Co Inc novelties 101 Sabin
Kacena Carl A sausagemaker h 52 Alton
Kacenske Wacenty rubbermixer h 41 Putnam
" Wadislaw laborer h 36 Julian
Kachadorian Bogus h 40 Gifford
Kachanis Peter polisher h r 74 Camden av
Kacherian Vahan laborer bds 69 Fillmore
Kachoulis James rem to N Y city
Kacofka John F, U S N bds 61 Lydia
Kacsmarek Thomas S weaver h 132 Mercy
Kacwicz Alexander watchman h 18 Bush
Kadowski K overseer h 46 Julian
Kaelnolagos William (America Candy Kitchen) h 45 Atwells av
Kafalian Dicone cook rms 310 Pine
Kagukiewecz Eduard laborer h 187 Oak
Kahn Albert salesman rms 35 Carpenter
" Ludwig enlisted U S A
" Nathan jeweler h 39 Goddard
Kahnovsky Harry com trav b 411 N Main
" Jacob pedler h 40 Olney
" Rebecca widow h 411 N Main
" William pedler h 109 Pratt
Kahrman Percy A machinist bds 335 Ives
Kaighn Eliza A h 115 Bridgham [wood av
Kain Florence clerk 291 Westminster bds 95 Elm-
" Fred R rem to Bristol [wood av
" George J L compositor Journal bds 95 Elm-
" Margaret A widow John h 95 Elmwood av
" Mary rms 11 Grant
" see also CAIN CANE and KEAN
Kairnes Helen L steno bs 50 Prairie av
" Margaret T dressmaker h 50 Prairie av
" see also CAIRNS CARNES and KARNES
Kaiser Herman F casemaker h 677 Huntington av
" Louise boxmaker bds 85 Bradford [27
Kakebayian George laborer h 348 Lockwood apt
KALAMAZOO LOOSE LEAF BINDER CO Brown-Howland Corp agts 513 Turk's Head bldg—See page 1195
Kalanian Sarkis at Tool Co bds 76 Derry [over
Kalashian Moses grocer 97 Diamond h 137 Han-
Kalfaian Giragos rem to New York City
Kali Francesco student bds 109 Bowen
Kalian John rem to Virginia
Kalin Erna A bookkeeper 3 Pine bds 69 Balch
" Paul E brewery worker h 69 Balch
Kalis Louis h 162 Sumter
Kalle Color & Chemical Co Inc 34 S Water

Kallen Catharine h 31 Walling
" Lieb bottle dealer h 30 Pekin
" Margaret h 31 Walling
Kalloch Lewis H denitst 258 Benefit h do
Kalman Fred watchmaker 83 Aborn h 16 Doyle av [av
Kalomker Catherine widow Charles h 605 Prairie
" James C (Union Tailoring Co) 58 Chestnut bds 605 Prairie av
" Leo E tailor bds 605 Prairie av
Kaloostian Paul S laborer bds 424 Cranston
" Peter S prop Virginia & Spanish Peanuts Co 260 Dexter h 424 Cranston [Rumford
Kaltsas Angelo waiter 8 Grosvenor bldg h at
Kalunian Baba h 143 W endell [ter
" Baba Co 5 and 10 cent store 1937 Westmins-
" Charles W jeweler h 76 Derry
" Herbert h 110 Almy
" Malkon, B & S rooms 28 Whipple
" Richard rem to Fresno California
" Simpat rem to Fresno California
" Solomon crockery 122 Charles h at Cranston
Kalver Harry A machinist h 188 Jewett
Kamaras Hyman tailor h 101 Orms
" Philip tailor 13 Providence h 20 N Davis
Kamian Toras file cutter bds 438 Fountain
Kamins Louis B stonesetter h 135 Pratt
Kaminski Julius weaver h 30 Bowdoin
Kaminsky Fannie Mrs h 55 Bates
Kammerer Edward P h 66 Charles Field
" Emil H rem to Meriden Conn
" Lillian I stenographer bds 42 Chambers
" Mary widow Otto h 42 Chambers
" Otto motorman bds 381 Pine [Cooke
" Percy G Rev asst rector Grace Church h 6
Kanappy David pedler h 25 Shawmut
Kanarski Wacenty rubberworker h 14 Putnam
Kane Alice operative bds 121 Pettis
" Alice Mrs bds 98 Plainfield
" Alice G clerk bds 22 Hedley
" Annie bds 125 Governor [tic av h do
" Annie L widow William dressmaker 80 Atlan-
" Annie W widow James H h r 266 Plain [do
" Benjamin N druggist 183 Prairie av h 175
" Catherine G bds 16 Sears av
" Celia widow Thomas h 8 Paca pl
" Charles, B & S rms 17 Jefferson [Geneva
" Charles J piano tuner 297 Weybosset h 11
" Daniel J clerk h 17 Pennsylvania av
" David butler 71 George h r 239 Plain
" DeLancey Mrs h The Minden apt 15
" Delia jeweler h 187 Richmond
" Dennis J foreman h 84 Sheldon
" Edward J breweryworker h 295 Althea
" Elizabeth dressmaker bds 22 Hedley
" Ellen F Miss h 16 Sears av
" Ellen L bds 22 Hedley
" Francis conductor bds 194 Rhodes
" Frank clerk 56 Exchange pl h 22 Wisdom av
" Frank (U S A) bds 43 Pratt
" Gertrude widow Thomas E h 195 Ford
" Gertrude I clerk 9 Pleasant bds 80 Atlantic av
" Hannah L clerk bds 16 Sears av [dom av
" Henry A clerk rm 1 State House bds 22 Wis-
" Henry F machinist h 47 Huron
" James J chauffeur bds 394 Plainfield
" James J salesman h 394 Plainfield
" John F porter 96 Weybosset and (John F Kane & Co) h at Cranston [mer
" John F & Co cotton underwear mfrs 143 Sum-
" John J, B & S h 7 Alton
" John J polisher bds 90 South
" John J upholsterer h 12 Esten
" John J weaver h 904 Branch av
" Joseph laborer h 30 Huntington av [Transit
" J Frank warehouseman 116 Clifford bds 222
" Lillian A steno 803 Union Trust bldg bds 80 Atlantic av [lantic av
" Loretta C clerk Gorham's Mfg Co bds 80 At-
" Louis cook h 156 Lippitt
" Louis J teamster bds 296 Grove
" Margaret h 22 Hedley
" Margaret (182 Globe) rem to Boston Mass
" Margaret widow Thomas O h 79 Ocean
" Margaret F widow Thomas h 10 Gordon av
" Margaret L teacher Candace-st school bds 12 Esten
" Marion G clerk B & S bds 121 Dora
" Martin laborer bds 76 Berkley
" Mary A widow Dennis E h 11 Summer
" Mary F inspector bds 121 Pettis
" Mary J Mrs h 57 Parkis av
" Mary V steno bds 80 Atlantic av
" Michael engineer Turk's Head bldg h 1061 Chalkstone av

Kane
" Michael G foundryman h 767 Atwells av
" Michael H laborer h 139 Rhodes
" Michael J bds 29 Rangeley av
" Miton F clerk 209 Westminster h at Riverside
" M Louise Miss rms 11 Summer
" Nellie boxmaker h 138 Ocean
" Nora widow Patrick h 53 John
" Owen beltmaker h 344 Branch av
" Patrick F (U S A) bds 53 John
" Patrick F clerk 71 Exchange pl h 81 Plain
" Patrick J laborer h 90 South
" Raymond (U S A) bds 90 South
" Robert foreman sewerage works Fields' Point h 21 Miner [Pawtucket line
" Robert waiter 119 Snow h Rochambeau av at
" Stephen P yardmaster h 121 Dora
" Terrence tinsmith h 121 Pettis
" Thomas clerk h 90 Summer
" Thomas clerk rms 48 Plainfield
" Thomas percher h 153 Delaine
" Thomas A mgr bds 10 Gordon av
" Thomas E died Dec 4 1917
" Thomas P clerk R R freight
" Vincent clerk 77 Westminster bds 11 Summer
" William F car repairer h 332 Academy av
" William V (U S N) bds 81 Plain
" see also CAIN CANE KEAN and KAIN
Kanealy Michael laborer h r 536 Wickenden
Kanefsky Abram h 8 Pratt [Atwells av
Kanelakos Gustave clerk 358 Westminster bds 45
" William (Kanelakos & Bergeris Co) h 45 Atwells av [minster
" & Bergeris Co confectionery 358 and 427 West-
Kanelos Bros (Kames G and Nicholas) confectionery 685 Westminster
" James rem to N Y city
" James G rem to Brooklyn N Y
" Nicholas confectioner 685 Westminster h 683 do [Falcon
" Theodore confectioner 849 Westminster h 1
Kangeska Peter weaver h 22 Appleton
" Zygmont weaver h 63 Julian
Kanis Agnes A spooler bds 51 Huntington av
" Edwin G helper bds 51 Huntington av
" Elsie M winder bds 51 Huntington av
" Florie A widow Otto h 51 Huntington av
Kanjosian Nasan laborer bds 16 Bank
Kann Alexander, B & S bds 26 Plain
Kanopkin David pedler h 23 Shawmut
Kanopky Samuel barber 181 Chalkstone av h 38 Ambrose
Kantrovicz Nathan fruit 173 Chalkstone av h do
Kantuff Jacob pedler h 58½ Goddard
Kaomrus Philip tailor h 20 North Davis
Kapatush Gregor laborer h 290 Charles
Kapelov Bernard machinist h 45 Bernon
Kaplan Abraham operative h 28 N Davis
" Abraham pedler h 14 Meni ct
" Abram baker 116 Lippitt h 112 do
" Bella clerk 286 Westminster bds 48 Randall
" Charles, B & S h 107 State
" James clerk 66 Weybosset bds 627 Orms
" John laborer h 31 Ambrose
" Joseph shoemaker 44 Randall h 48 do
" Joseph W market 455 Smith h 267 Orms
" Julius mgr h 12 Meni ct
" Julius mgr 305 Westminster h 178 Blackstone
" Louis pedler h 126 Pleasant
" Michael umbrella maker bds 118 State
" Moses laborer bds 33 Hawes
" Samuel baker bds 112 Lippitt
" Samuel chauffeur h 496 Chalkstone av
" Samuel clerk 199 Weybosset h 131 Somerset
" Samuel D pedler h 8 Mallett
" Wolf (Weybosset Diamond Co) 199 Weybosset h 136 Chester av
Kapland Remnant Co 163 North Main
" Sydney (Kapland Remnant Co) 163 N Main h 70 Humboldt av
Kapnick Sophie Mrs h 81 Douglas av [dah
Kaprasiewski Joseph bottler 42 Peck bds 14 Hul-
Kaprielian Oscar h 17 Tippecanoe
Kaps Bertha P widow Emil H h 162 Longfellow
Kapstein Bernard collector h 33 Bernon
" Charles R h 138 Condon
" Florence clerk bds 138 Condon
" Max agt h 138 Congdon
" Sadie E bookkeeper bds 138 Condon
Kapuscinski George laborer h 121 Laurel Hill av
" Stella laundress bds 121 Laurel av [ton
Karabatos John mfg jeweler 195 Eddy h at Cran-
Karagavoorian Bedros bds 228 Niantic av
" Kerop laborer h 228 Niantic av
Karagouesian David S (U S A) h 224 Linwood av

Karahalios George waiter 31 Page h 92 Elm
Karaly Simon barber 200 Charles h 26 Nichols
Karaohgianian Krikor restaurant 935 Westminster h do [Chapin av
Karcher John J salesman 297 Weybosset h 60
Kardas Joseph wireworker h 24 Bowdoin
Kardashian Philip dyer h 430 Manton av
Karian Magrditch M real estate 318 Grosvenor bldg h 198 Althea
" Serop G grocer 500 Cranston rms 160 Broad
Karigasian Harparsoon, Tool Co h 35 Camden av [lent
Karins Catherine widow Patrick J h 45½ Benevo-
Karisco Lavon dishwasher 129 N Main bds 127 do
Karklin Hyman pedler h 69 Corliss
Karkuc Joseph, B & S h 51 Hedley
Karkus John Mrs h 8 Furlong ct
Karl Joseph express 26 Mitchell h do
" see also CARLL and CARLE
Karle Alfred M shoemaker 151 Mulberry h do
Karlin Lieb laborer bds 30 Pekin
Karlson Anna L rem to Charleston S C
" see also CARLSON and COLSON
Karnaois Camille weaver h 51 Chaffee
Karnes Robert C division spec agt 109 Union sta h at E Prov
Karnofski Jennie Miss h 16 Ashburton
Karnowsky Charles druggist bds 8 Camp
" Joseph B cigar stand Hotel Berkshire bds 8 Camp
" Mary widow David h 8 Camp
Karop George cook h 58 Danforth
Karpeles Maurice J pres Low-Taussig-Karpeles Co 56 Pine bds 547 Elmwood av
Karpena Frank weaver h 41 Putnam [ding
Karslian Harry variety 187 Cranston h 76 Cod-
Karten Charles jeweler h 216 Willard av
" Rebecca grocer 26 Bogman h 63 Staniford
" Samuel jeweler h 63 Staniford
Karvoski Stanislaw blacksmith h 26 Putnam
Karwoski Raymond, B & S h 60 Capron
" Theophile operative h 30 Bowdoin
Kasabian Armenag (Simonian & Kasabian) coal and wood 31 Derry bds do [den av
Kasaian Krikor shoe repairer 161 Pine h 81 Camden av
Kasanof Samuel M optometrist 76 Dorrance rm 515 bds 70 Humboldt av
Kasawski Joseph laborer h 28 Troy
Kasevich Joe jeweler h 44 Lippitt
Kashian Dikran tailor h 117 Orms
Kashmanian Nicholas T shoemaker h 374 Douglas av
Kasian George laborer h 81 Camden av
Kasigan John, B & S rms 790 Westminster
Kaskawics Alexander laborer h 46 Kane
Kaspar Clarence laborer h 45 Bates
" Jacob junk 17 Stokes h 163 Oak
" William laborer h 45 Bates
Kasparian Edward student bds 28 Whipple
" George h 356 Lookwood apt 28
" Kerkor baker 380 Westminster
" Lucy widow Harry bds 142 Camden av
" Nickel laborer bds 9 Delhi
" Ohan, B & S bds 35 Bush
" Rosa Mrs h 160 Carpenter
KASPERSON see CASPERSON [ton
Kassabian Karrigan jeweler rooms 320 Washing-
Kassed Samuel painter h 34 Orms
Katell William engineer h 19 Trenton
Kates Josephine F Mrs lodginghouse 49 Cranston
" see also CATES
Katniewski Julius laborer h 13 Lena
Katz Abraham junk 152 Plainfield h do
" Bros (Nathan and Harry) wholesale confectionery 276 North Main
" Coleman shoerepairer 294 Thurbers av h 277 Willard av
" Fannie clerk bds 189 Willard av
" Gertrude clerk bds 189 Willard av
" Harry (Katz Bros) bds 11 Halsey
" Harry clerk 244 Westminster h 6½ Pratt
" Harry jeweler h 294½ Willard av
" Harry laborer h 58 Howell
" Henry clerk 303 N Main bds 11 Halsey
" Hyman tobacco 303 N Main h 11 Halsey
" Israel tinsmith h 71 Ashburton
" Jacob junk 7 Robinson h do
" Jacob pedler bds 36 Douglas av
" Julius baker 629 N Main h 608 do
" Leo operative bds 58 Howell
" Louis clerk bds 37 Robinson
" Louis junk h 189 Willard av
" Louis pedler h 287 Chalkstone av
" Louis rubberworker h 58½ Bogman
" Max h 35 Robinson

Katz
" Mollie Mrs milliner 256 N Main h 6½ Pratt
" Nathan (Katz Bros) bds 11 Halsey
" Rachel widow Ike bds 6½ Pratt
" Rose widow Harry bds 58½ Bogman
" Sadie widow Mendal h 37 Robinson
" Saul jeweler h 118 State
" William tailor h 311 Chalkstone av
Katzemvadl Louis laborer h 366 Chalkstone av
Katzman Louis plumber 25 Mill h 97 Lippitt
Katznelson Joseph dry goods 65 Chalkstone av h 67 do
" Wolf butcher h 82 Orms
Kaufer Martin (Atlas Film Corp) 501 Howard bldg h 16 Cyr
Kauffman Frank J grocer 18 Decatur sq h 19 do
" Hyman J salesman 285 Canal h 43 Carrington av
Kaufhold Otto H mgr rooms 1 Stewart
Kaufman Benjamin dry goods 264 N Main h 233 Oakland av
" Bessie E clerk bds 80 Providence
" B H hats 299 Westminster
" Charles jeweler bds 37 Hilton
" Dora clerk bds 19 Hilton
" Fannie clerk bds 97 Pratt
" Frances rem to New York city
" George W h 72 Farragut av
" Harry h 770 Broad
" Harry clerk bds 12 Benefit
" Harry pedler h 142 Dudley
" Harry pedler h 41 Hilton
" Hyman bartender bds 37 Chaffee
" Ida S clerk bds 97 Pratt
" Isaac ice dealer 550½ Dexter h do
" Israel pedler h 19 Hilton
" Jacob junk h 37 Hilton
" Jennie h 97 Pratt
" Joseph bottler h 230 Willard av
" Julius jeweler bds 41 Hilton
" Leopold delicatessen 392 N Main h 390 do
" L ins agt 1109 Turk's Head bldg h 78 Olney
" Mary grocer 550 Dexter h 550½ do
" Morris pedler h 209 Willard av
" Morris L pres Broadway Tie Exchange h 96 Broadway
" Nathan (Nathan Kaufman Co) h 209 Sumter
" Nathan Co (Nathan Kaufman) precious stones 212 Union rm 608
" Ralph shoe repairer 127 Orms rms 19 Goddard
" Samuel asst mgr Fay's Theatre h 7 Mt Vernon
" Samuel driver bds 278 Charles
" Samuel steno Atlantic Mills bds 392 N Main
" Samuel tailor 155 Westminster h 12 Kirk
" Sarah Mrs h 37 Chaffee
" Simon pedler h 33 Hilton
Kavaf John (J Kavaf & Co) h 40 Cranston
" John & Co electro platers 19 Calender
Kavalevski Antoine laborer h 87 Bowdoin
Kavanagh Brida Miss h 129 Thayer apt 3
" Catherine E clerk bds 50 Printery
" Celia B M h 22 W Clifford
" Daniel J clerk bds 24 Hedley
" Daniel J conductor h 177 Harold
" David J sub clerk h 24 Hedley [water
" Esther J bookkeeper 226 Public bds 36 Vande-
" Francis J h 24 Hedley
" Francis P, Gorham's h 76 Superior
" Fred conductor 440 Eddy h 112 Beacon av
" George overseer Steere Mill h 36 Vandewater
" George A engraver bds 36 Vandewater
" Helen A dressmaker bds 50 Printery
" Helen E V music teacher bds 36 Vandewater
" Helen M widow Michael bds 50 Printery
" James turner h 76 Superior
" Joseph P bds 50 Walling
" Luke E J draftsman h 78 Dexter
" Maria L steno bds 50 Printery
" Mary mender bds 760 Branch av
" Mary E bookkeeper 274 Canal bds 76 Superior
" Susan widow h 37 Hudson
" Thomas F police station 8 h 224 Howell
" Thomas M bds 76 Superior
" William A painter bds 37 Hudson
" see also CAVANNAUGH
Kavanaugh Brie clerk rms 129 Thayer rm 2
" Christopher J checker 440 Eddy h 110 Chatham
" Edward clerk bds 119 Chatham
" John F conductor h 112 Beacon av
" Margaret widow Christopher h 1178 N Main
" Margaret widow Thomas h 760 Branch av
" Matthew clerk R R freight h at Riverside
KAVENEY see also CAVENEY

Kaveny Catherine A widow Thomas J h 54 Hillside av
" Catherine T weaver bds 54 Hillside av
" Lillie C bds 54 Hillside av
" Margaret E bds 54 Hillside av
" Mary V bds 54 Hillside av
" Sarah M warper bds 54 Hillside av
Kavoski Antonio operative h 73 Putnam
Kay Albert E salesman h 498 Public
" Anna clerk 35 Oxford bds 79 Jefferson
" Arthur B mechanic 74 Mathewson h 16 Calais
" Bertha steno bds 79 Jefferson
" Cora B Mrs music teacher h 344 Broad
" Edward N machinist bds 52 June
" Edwin rem to Pawtucket
" Edwin salesman 214 Broad h 48 Camp
" Edwin K machinist h 22 Longmont
" Francis asst bookkeeper 101 Sabin rm 19 h 111 Killingly
" Genevieve F steno 35 Oxford bds 79 Jefferson
" George W press Journal h 167 Pleasant
" Grace M clerk 291 Westminster bds at Pawt
" James blacksmith h 79 Jefferson
" James C carrier P O bds at Auburn
" James S salesman 74 Mathewson h at East Foxboro Mass
" James T clerk 4 Market sq rm 9 h 147 Sixth
" Jeanie T stenographer bds 52 June
" John rms 30 Portland
" John driver h 37 Willow
" John E bookkeeper 118 Richmond h at Pawt
" Joseph W supt East Side P O h 50 Cypress
" Laura clerk B & S bds 79 Jefferson
" Marie C widow Albert h 167 Pleasant
" Thomas weaver bds 221 Valley
" Thomas H (U S A) bds 79 Jefferson
" William (9 Elk) died Dec 10 1917
" William chauffeur h 52 June
" William H machinist h 23 Winthrop av
Kaya Michael laborer h 58 Victor
Kayajanian Asdoor grocer 929 Westminster and 69 Codding h 67 do [ding
" Bagdassar clerk 929 Westminster bds 67 Cod-
Kayatta Francis P prop Mt Pleasant Pharmacy 163 Academy av h 161 do
" Joseph P druggist 989 Broad and clerk R I Hospital h at Pawtucket
Kaye Edwin L chauffeur h 48 Camp
" Frederick machinist h 63 Parsonage
" Harry asst mgr 380 Westminster h 137 Warrington
" Lucy clerk 127 Westminster bds at Pawt
" Sam dressertender h 46 Covell
Kayser Robert B mgr 137 Broad h 177 Irving av
Kazacics Joseph laborer h 28 Troy
Kazanes James cook 526 Westminster rooms 14 Lime [Fountain
Kazanjian Charles clerk 66 Weybosset h 399
" Solomon h 456 Washington
Kazarian Bros (Harry and Manoog jr) confectioners 1900 Westminster and dry goods 1894 do
" Harry (Kazarian Bros) h 1638 Westminster
" Manoog jr (Kazarian Bros) h 1638 Westminster
" Oscar (Imperial Confectionery Co) 72 Plainfield rms 1638 Westminster
" Paul (Imperial Confectionery Co) 72 Plainfield rms 1638 Westminster
" Zedric laborer rms 856 Westminster
Kasef William jeweler bds 200 Blackstone
Kasoian Sarkis lunch 108 Mathewson rooms 328 Douglas av
Kasrukevics Peter machinist h 42 Bush
K'Dan Joseph molder bds 401 Wickenden
" Stephen foreman 63 Pike h 401 Wickenden
Keables Arthur R lodginghouse 1178 Westminster
Keach Charles B (U S A) bds 23 Earl
" Charles H foreman Gorham Mfg Co h 23 Earl
" Edward L clerk Adams Ex h at Eden Park
" Emma S Mrs nurse bds 447 Friendship
" George A h 1127 Elmwood av [Whitehall
" Irving A bookkeeper 96 Westminster h 101
" James bds 11 Claverick
" Laura K student bds 23 Earl
" Leon I driver h 1 Daniel av
" Louis H carrier P O h at Seekonk Mass
" Robert L rem to Cranston
" Vernon A died June 25 1917
" Walter E mfrs agt 121 Dyer h at Meshanticut Park [312 Morris av
" William Frederick bookkeeper Prov Ice Co h
" see also KEECH
Kean Ann widow William h 235 Indiana av
" Annie widow William h 50 Groton
" Emma clerk bds 235 Indiana av

Kean
" James baker 380 Westminster
" John J liquors 259 S Main h 126 Power
" Joseph filecutter h 236 Alabama av
" Michael L opr bds 88 Nichols
" Otho V supt Gorham Mfg Co h 166 Waterman
" Patrick H salesman rms 58 Carponter
" Susan H steno bds 12 Homestead av
" William H insurance 511 Turk's Head bldg h 62 Charles Field
" see also KEENE CAIN KAIN and KANE
Keane Alice widow James bds 10 W Friendship
" Augustine S carrier P O h 108 Briggs
" Hope M clerk B & S bds 293 Union av
" John foreman 40 Sprague h 293 Union av
" Robert J representative 87 Weybosset rm 31A h at Boston Mass
Keaney James filecutter bds 67 Goddard
" John fireman h 120 Regent av
" Mary E widow Patrick F h 69 Trask
" Michael laborer h 103 Harriet
" Michael laborer bds 167 Lockwood [Transit
Keanneally Patrick porter 319 W Exchange h 160
KEARINS see KEARNS and KERINS
Kearner Augustas laborer bds 71 Woodward rd
Kearney James D clerk h 57 Cypress
" James H died Jan 23 1917
" John weaver h 299 Manton av
" John T grocer 131 Academy av h 129 do
" Margaret widow James h 26½ Providence
" Morris J chauffeur h 60 Eleventh
" William M electrician h 50 Candace
" see also CARNEY
Kearns Agnes bds 148 Thurbers av
" Ann widow Patrick h 323 Wickenden
" Anna Mrs h 1 Mountain
" Annie E steno 472 Potter's av bds 105 Laura
" Catherine widow Daniel h 148 Thurbers av
" Catherine widow Thomas h 15 Messer
" Daniel milkman bds 92 Richardson
" Daniel (U S N) bds 7 Overhill rd
" David A clerk 89 Weybosset h 264 Sayles
" Edward F music teacher h 107 Pearl
" Frances Louise ticket seller Keith's theatre bds 68 Jackson
" George E laborer bds 27 Flora
" George F h 323 Wickenden
" Helen K musician Emery theatre b 105 Laura
" James bartender rms 59 Broad
" James C collection agency 36 Olneyville sq rm 10 h 63 Bowdoin
" John liquors 95 Eddy h at Tiverton
" John E clerk bds 15 Messer
" John J (U S A) h 92 Richardson
" John M inspector bds 169 Gallup
" Julia E music teacher h 63 Bowdoin
" Louise bds 68 Jackson
" Mary A widow John h 92 Richardson
" Maurice machinist bds 92 Richardson
" Michael J driver Adams Express bds 15 Messer
" Michael J machinist h 38 Detroit av
" Morris R vulcanizer bds 148 Thurbers av
" Owen P machinist bds 15 Messer
" Patrick bds 359 Branch av
" Patrick clerk 236 Wickenden h 93 Sheldon
" Patrick A musician h 105 Laura
" Peter F wire drawer h 55 Trask
" P Joseph com trav 72 Weybosset rm 3 h at Attleboro Mass
" Theresa J clerk 472 Potter's av bds 105 Laura
" Thomas mgr 95 Eddy
" see also KERNS and KERINS
Kearsley Edward machinist h 60 Yale av
" Mary widow John h 100 Whittier av
Keates Ellen C teacher 216 Hope bds do
" Nelson toolkeeper B & S h 99 Vandewater
Keating Augustus P rem to Manville
" Daniel E died March 15 1917 [262 Point
" Eliza F bookkeeper 385 Westminster rm 28 h
" Elizabeth E widow Daniel E h 65 Academy av
" John chef 194 Washington h at Pawtucket
" Margaret Miss h 65 Ralph
" Mary Miss h 65 Ralph [av
" Mary A Mrs baker 21 Killingly h 166 Lowell
" Sarah J h 65 Ralph
" Susan E widow James L h 45 Delaine
" Winifred Miss dressmaker h 262 Point
" see also CATON
Keats Frederick F chauffeur bds 54 Pocasset av
" George H jeweler bds 54 Pocasset av
" James police station 1 bds 54 Pocasset av
" Mary E widow George h 54 Pocasset av
Keaveney James laborer h 100 Bogman
Keaveny Johanna widow John h 123 Burlington
Kebarion Harchik wireworker bds 39 Black

Kechejian Mardiros machinist h 16 Depew
Keddie Lillian M nurse bds 18 Portland
Kee James motorman h 3 Nashua
Keebler Conrad J foreman 163 Pine h 298 Dudley
Keech Helen bds 254 Washington
" see also KEACH
Keefe Alice bds 168 Governor
" Alice J bds 216 Pleasant
" Andrew P ins h 234 Washington av
" Bridget waitress h 7 Wellington
" Catherine widow Timothy J h 189 South
" Edward chauffeur rms 5 Beacon av
" Edward filecutter bds 14 Cargill
" Frank laborer rms 274 N Main
" Helen bds 168 Governor
" Helen C saleswoman bds 32 Dartmouth av
" James chauffeur h 996 Branch av
" James C engraver h 28 Tyndall av
" James J com trav bds 119 Benefit
" John clerk bds 7 Wellington
" John E compositor Journal h 16 Radcliffe av
" John E undertaker 168 Academy av h 170 do
" John F conductor h 43 Rowley
" John F weaver h 1046 Douglas av
" John W surgeon 262 Blackstone boul h 168 Governor
" John W Surgery The 262 Blackstone boul
" Joseph h 185 Transit [do
" Josephine W bookkeeper 834 N Main h 841
" Julia L bookkeeper bds 28 Tyndall av
" J J printer rear 20 Cranston rms 890 Westminster rm 34
" Katherine C bds 280 Plain
" Louisa bds 45 Camp
" Lula bookkeeper 214 Union bds 28 Tyndall av
" Madeline bds 125 Governor
" Madeline G saleswoman bds 32 Dartmouth av
" Mary A widow William h 214 Point
" Mary G bookkeeper 89 Weybosset bds 28 Tyndall av
" Maurice laborer h 280 Plain
" Michael bds 26 Cypress
" Michael breweryworker bds 14 Cargill
" Michael J waiter h 177 California av
" M Agnes bookkeeper 101 Sabin rm 16 bds 32 Dartmouth av
" Nora A bds 280 Plain
" Patrick H physician 262 Benefit h do
" Raymond W bds 214 Point
" Richard A clerk bds 15 Orms
" Sarah bds 92 Williams
" Susan widow Timothy bds 234 Meeting
" Thomas A bds 83 Beaufort
" Timothy died Jan 22 1917
" Timothy L helper bds 1057 Douglas av
" see also O'KEEFE
Keeffe Catherine E widow Michael J h 22 Exeter
" Margaret V Mrs h 224 Washington
" Mary widow Michael h 24 Abbott
" Raymond M jeweler bds 157 Wickenden
Keegan Albert designer h 26 Academy av
" Annie G Mrs h 5 Bowditch pl
" Annie G Mrs h 83 South [Atlantic av
" Barbara G teacher Broad-st school bds 27
" Bridget Miss h 51 Barton
" Catharine widow Lawrence jr h 23 Lockwood
" Catherine rubberworker bds 335 Public
" Charles I overseer h 99 Raymond
" Clara h 45 McDonough [Atlantic av
" Dorothy M teacher George West school bds 27
" Edward opr h 165 Livingston
" Edward T cashier bds 23 Lockwood
" Elizabeth B timekeeper Manton Mills bds 17 Woonasquatucket av
" Francis h 153 Messer
" Francis J coremaker h 6 Bates
" Gwendolyn V steno 324 Industrial Trust bldg bds 99 Raymond
" Helen J Mrs h 480 Broadway
" James police station 2 h 39 Second
" James F clerk 66 Weybosset h 27 Atlantic av
" James S driver h 191 Wood
" Jennie housekeeper 335 Public
" John laborer h 38 Parsonage
" John laborer bds 76 W River
" John laborer bds 35 Blundell
" John laborer bds 49 Lyman
" John plasterer h 47 Linton
" John tinsmith h 43 Ship
" John weaver bds 139 Oak [Lenox av
" John C marine asst sec 20 Market sq h 245
" John E machinist h 100 Bogman
" John F rubberworker h 47 Eagle
" John H teamster h 33 Walling
" John J laborer bds 168 River av

Keegan
" John W driver h 114 Crary
" Joseph S dressertender h 79 Herschel
" Lester student bds 99 Raymond
" Martha S teacher Bridgham school bds 27 Atlantic av
" Mary Miss rubberworker h 335 Public
" Mary A h 639 Cranston
" Mary E h 40 Ashmont
" Matthew J driver h 246 Lockwood
" Patrick bartender 67 W River h 4 Polk
" Patrick laborer h 137 Willard av
" Patrick laborer h 168 River av
" Patrick laborer bds 159 Burnside
" Patrick laborer bds 35 Blundell
" Patrick F jeweler bds 51 Barton
" Susan jeweler bds 335 Public
" Thomas jeweler h 54 Ninigret av
" Thomas laborer h 34 E Transit
" Thomas laborer h 381 Prairie av
" see also KEAGAN and KIGGIN
Keehn Charles G conductor R I Co h 196 Waldo
" Gustave H liquor dealer h 517 Niantic av
Keeler James E clerk news stand Union station
Keeley Martin laborer h 187 Crary
" Mary A lodginghouse 17 Beacon av
" Michael J loco fireman h 145 Donelson
" Peter Paul Rev asst at Cathedral h 26 Pond
" William rem to New York City
Keema Catherine B bookkeeper 121 Westminster bds at Graniteville
Keenan Anna M milliner bds 59 Jefferson
" Bernard fireman bds 12 Harold
" Bessie steno 69 Point bds at Riverside
" Cecelia M Mrs clerk bds 30 Hudson
" Christina R clerk B & S bds 16 Alton
" David fireman h 48 Andem
" Edward J enlisted U S N
" Edwin A foreman B & S h 198 Smith
" Elizabeth F phone opr 195 Angell b 55 Brook
" Ellen widow Thomas H h 112 West Park
" Frederick rubberworker b 174 Courtland
" George A foreman 99 Stewart h 174 Courtland
" George E conductor R I Co b 197 Colfax
" Georgie E widow Samuel R h 14½ Calla
" Harold E rem to Mansfield Mass
" Henry R, **DIRECTORY OFFICE** 14 Greene also pensions and notary 14½ Calla h do
" Hugh E police station 3 bds 174 Courtland
" Hugh F engineer h 59 Jefferson
" James fireman bds 129 Ridge
" James H mason h 141 Harrison
" James J rem to Riverside
" James L cabinetmaker bds 174 Courtland
" John h 1000 Branch av
" John boxmaker rms 322 Washington
" John foreman h 129 Ridge
" John laborer h 9 Frank
" John plumber rms 17 Chestnut
" John F blacksmith h 174 Courtland
" John F plumber 325 Pine h do
" John P compositor Journal h 495 River av
" John T asst engineer 661 Westminster rm 16 h at Edgewood
" Joseph B helper Gorham's h 733 Potter's av
" Kathryn supervisor 1137 Broad bds 286 Vermont av
KEENAN LUKE A real estate and insurance 95 Fountain h 60 Chiswick road Edgewood—See page 1235
" Margaret C nurse Providence City Hospital bds do
" Margaret M h 687 Public
" Mary dressmaker bds 18 Alton
" Mary widow Henry h 55 Brook
" Mary widow James H h 295 Grove
" Mary E widow Henry A h 55 Brook
" Mary J bds 56 Canton
" May C milliner 37 Arcade rms 115 Broadway
" Michael F laborer h 96 Plain
" Michael F sub foreman B & S h 18 Alton
" M Vincent clerk R R freight bds 112 W Park
" Owen roofer bds 79 Barstow
" Patrick laborer bds 9 Frank
" Peter conductor R I Co h 103 Stanwood
" Peter jeweler rms 27 Claverick
" Richard A chauffeur bds 295 Grove
" Robert F machinist h 5 Winsor
" Robert S (U S N) bds 174 Courtland
" Sarah E housekeeper 174 Courtland
" Thomas laborer bds 221 Valley
" Thomas E jeweler h 344 Prairie av [nut
" Thomas F clerk 66 Weybosset bds 14 Chest-
" Thomas H clerk bds 174 Courtland
" Thomas H clerk P O h 59 Eleventh

JOHN L. KEHOE, *REAL ESTATE* 217 GROSVENOR BUILDING, See Page 1230

Keenan
" Thomas J bookkeeper bds 9 Frank [Park
" Thomas R clerk 431 Harris av bds 112 West
" Walter R cabinetmaker 99 Stewart bds 174 Courtland [side
" William J baggageman Union sta h at River-
" William J plumbers' supplies h 131 Niagara
" William J police station 5 h 41 Rosedale
Keene Arthur E buyer h 131 Indiana av
" Bessie F teacher bds 11 Medway
" Charles foreman 91 Sabin h at Chartley Mass
" Ernest A molder h 132 Jewett
" Frances R widow George F h 11 Medway
" George E clerk bds 14 Linden
" Hugo A rem to Edgewood
" James J laborer h 49 Superior
" Margaret J Mrs h 14 Linden [wood
" Nellie clerk 244 Westminster bds 333 Look-
" see also KEAN and KEANE [erick
Keeney Bessie C clerk 623 Atwells av b 9 Fred-
" Charles W driver h 148 Stewart
" Edward B baker h r 22 Byron
" Francis B (Swan & Keeney) lawyer 716 Turk's Head bldg h 74 Grotto av
" Herbert L machinist bds 9 Frederick
" Mary widow rms 1 Prince
" Sarah J widow Curtis h 9 Frederick
" Walter driver 380 Westminster h 146 Stewart
Keet Emma S Mrs mgr 200 Westminster rm 702 h 650 Hope
Kehlberg Johan machinist h 37 Holmes
Kehoe Anna E matron h 123 Wayne
" Catherine widow Michael F h 933 N Main
" Edith M clerk 616 Eddy bds 85 Abbott
" Grace bds 22 Jewett
" Harry J com trav bds 85 Abbott
" John F driver h 10 Kelly
" John H foreman h 86 Brewster
KEHOE JOHN L real estate 217 Grosvenor bldg h 9 Lewis—See page 1230 and line opp name
" Joseph A jeweler h 13 Nashua
" Margaret T jeweler h 40 Milk
" Mary E widow William h 85 Abbott
" Michael H elec engineer h 72 Seventh
" Nora F h 22 Jewett
" Patrick T & Co plasterers 312 Weybosset h 136 Union av
" Theresa A opr bds 72 Seventh
" William G clerk 185 Camp bds 85 Abbott
" William G salesman 180 Westminster b 933 N Main
" see also KEOGH and KEOUGH [Harvard av
Kehr John B salesman 175 Atwells av rms 27
Keighlehan Michael laborer rms 243 Point
Keighler John C h The Minden apt 42
Keighley Emily bookkeeper 31 Mathewson bds at Pawtucket
" Florence bookkeeper bds 935 Manton av
" Gilbert H overseer h 39 Dorchester av
" Hainsworth hay and grain 238 Plainfield and 935 Manton av h do
" Sidney M mgr 238 Plainfield h 907 Manton av
Keiley Thomas H artist bds 11 Westfield
Keilty Gertrude A phone opr bds 27 Jewett
" Joseph T, B & S bds 27 Jewett
" Mary A bookkeeper 11 Pine bds 27 Jewett
" Michael M prop Reliance Delivery 376 Weybosset h 73 Cypress
" Patrick laborer h 27 Jewett
Keily Andrew B vice pres Eagle Brewing Co 456 W Exchange h 354 Broadway
" Bartholomew pres Eagle Brewing Co 456 W Exchange h 215 Broadway
" David J clerk h 7 Esten
" Edward J hoseman Hose 1 bds 7 Esten
" John V civil engineer 10 State House bds 53 Cypress
" John W civil engineer h 53 Cypress
" Martha E teacher bds 53 Cypress
" Mary housekeeper 7 Esten
" Mathias J h 266 Rhodes
" Thomas L clerk bds 53 Cypress [man
" William D clerk 212 Westminster h 17 Wood-
" see also KIELY and KILEY
Keiris Adam laborer h 17 Council [wich av
Keirnan John C plumber 215 Prairie av h 44 Nor-
" Rebecca chainmaker bds 128 Robinson
" Sarah E bookkeeper 215 Prairie av bds 128 Robinson
" William h 128 Robinson
" William H electrician bds 128 Robinson
" see also KIERNAN and KERNAN
Keiser Morris died Sept 23 1917
Keith Agnes M housekeeper 135 Hasael
" Christopher H foreman h 49 Carpenter
" Edward D clerk h 200 Sackett
" George F machinist bds 32 Summit av
" Jared salesman h 561 Public
" John L driver Engine 13 b 226 Oxford
" Lillian S lodginghouse 327 Broad
" Osro F foreman 61 Peck rm 3 h 32 Summit av
" Susan widow Jeremiah died Feb 1 1917
" Susie N bds 561 Public
" Theodore B solicitor 112 Union h 200 Sackett
" William J (Kescot Mfg Co) shoe ornaments 86 Page h at Edgewood
Keith's Theatre 260 Westminster
Kelaghan William L supt John Hancock Life Ins Co h at Pawtucket
Keleher Abbie C teacher h 42 Arch
" Elisabeth E widow Edmund h 34 Eighth
" Madeline D bookkeeper 101 Blackstone bds 34 Eighth [Pavilion av
" Maurice M watchman 109 Union sta h 213
" Mary E teacher bds 34 Eighth
Keliher John H conductor bds 104 Cross
" Joseph laborer bds 104 Cross
" Mary A widow Dennis J h 104 Cross
Keljikian Avedis pres 190 N Main and 23 Canal h 14 Washburn
" Co Inc men's furnishings 190 N Main
" Sarkis sec 190 N Main and 23 Canal bds 14 Washburn
Kellar Frances h 19 School
" see also KELLER
Kellcher Abbie h 42 Arch
" Cornelius chemist bds 56 Veto
" Cornelius chemist's asst bds 328 Jastram
" Edward D clerk 18 Wickenden h 40 Governor
" Edward F clerk h 1010 Branch av
" Elisabeth E widow Edmund h 34 Eighth
" Elisabeth R bookkeeper 138 Weybosset bds 56 Veto
" Frank clerk h 11 Oldham
" Frank head porter 176 Weybosset h 46 Landor
" Frank J rem to Springfield Mass
" Grace C clerk B & S bds 6 Mansfield
" Grace E teacher Candace-st school b 4 Cypress
" Hannah widow Cornelius bds 88 Preston
" Helen V clerk B & S bds 11 Oldham
" James, B & S h 50 Wisdom av
" James stableman 35 Jackson h 10 Trenton
" James A clerk 365 Westminster h 311 Knight
" John carpenter h 128 Pettis
" John laborer h r 174 Crary
" John J clerk Adams Ex bds 128 Pettis
" John J clerk bds 46 Landor
" John J salesman h 586 Public
" Kate A widow Daniel F h 4 Cypress
" Leo A, Gorham's bds 50 Wisdom av [av
" Madeline E clerk 20 Arcade bds 50 Wisdom
" Mary A clerk 244 Westminster h 11 Oldham
" Mary E teacher bds 34 Eighth
" Mary O shipping clerk bds 50 Wisdom av
" Maurice M detective h 213 Pavilion av
" Thomas H hoseman Engine 7 h 128 Pettis
" William carpenter h 6 Mansfield
" see also KELLIHER
Kellen Nathan laborer bds 239 Plain
Keller Algernon M clerk h 62 Meeting
" Daniel J laborer h 529 Huntington av
" Ellen J bds 92 Keene
" Henry E rem to Dayton Ohio
" Henry J bricklayer h 106 Ocean
" James E student bds 296 W Exchange
" Joseph clerk h 153 Dudley [Niagara
" Lena J bookkeeper 391 Elmwood av bds 67
" Louis R conductor h 245 Bucklin
" Martin jeweler h 67 Niagara
" Norman F student rms 15 Manning
" Philip rabbi h 238 Blackstone [av
" Rachel A widow Benjamin F bds 113 Beacon
" William J polisher bds 62 Meeting
" William M plumber 391 Elmwood av h 62 Hamilton
" see also KELLAR [land Beach
Kellerman Gustave F clerk 197 Union h at Oak-
Kelley Albert C died Jan 2 1918
" Albert F mgr 21 College h 33 Sumter
" Albert H (Providence Plate & Window Glass Co) 164 Fountain bds 296 Rochambeau av
" Alice and Maria Misses dressmakers h 108 Atwells av
" Alice nurse bds 125 Governor
" Amelia A widow Thomas h 296 Rochambeau av [Alverson av
" Angela D bookkeeper 562 Plainfield bds 106
" Ann Loretta dressmaker bds 301 Manton av

Kelley
" Annie chainmaker bds 250 Lockwood
" Annie A grocer 168 Chapin av h 166 do
" Annie M housekeeper 103 Julian
" Anthony C clerk 564 Smith h 98 Laban
" Arthur janitor h 50 Linwood av
" Arthur laborer bds 86 Maple
" Arthur D student bds 124 Wyndham av
" A Livingston (U S A) h 70 Stimson av
" Bartholomew F foreman 355 Valley bds 103 Julian
" Bernard car repairer h 103 Julian
" Bertrand W bookkeeper 12 S Water h at E Providence
" Bessie bds 180 Lester
" Blanche asst buyer bds 496 Academy av
" Catharine widow James B h 53 Diamond
" Catharine F Miss h 140 Chapin av
" Catherine h 409 Benefit
" Catherine widow Daniel h 101 Canton
" Catherine widow James H h 5 Homestead av
" Catherine Anna teacher Veazie-st grammar school bds 37 Barstow
" Catherine A mender bds 770 Branch av
" Catherine C clerk Mrs 2 Arcade h rear 23 Benefit
" Catherine G widow David A h 18 Schofield
" Catherine V bookkeeper bds 15 Frank
" Charles A bookkeeper 1058 Broad bds 168 Chapin av
" Charles A carrier East Side P O h 228 Meeting
" Charles D stableman 252 Canal h 12 Crockett
" Charles F music teacher 509 Westminster rm 55 h 681 Smith [Parkis av
" Chester W collector Tilden-Thurber bds 39
" Coleman E millwright bds 29 Jewett
" Cornelia S widow Cyrus B b 45 Dorchester av
" Daniel painter h 187 Helen
" Daniel (101 Canton) died Dec 2 1917
" Daniel I medicine mfr h 1005 Maryland av
" Edgar B meatcutter h 101 Davis
" Edgar P enlisted U S N [Maple
" Edith bookkeeper 291 Westminster bds 33
" Edna B Mrs actress bds 119 Gallatin
" Edward driver bds 19 Tighlman
" Edward druggist 384 Cranston h 523 do
" Edward B jeweler bds 103 Julian
" Edward H police station 6 h 89 Canton
" Edward J laborer h 181 Wood
" Ellen widow William W h 30 Penn
" Francis pastry cook bds 8 DeFoe pl
" Francis E bds 770 Branch av
" Francis E clerk 244 Wickenden h 110 Sheldon
" Francis J rubberworker bds 236 Ives
" Frank canvasser 414 Turk's Head bldg h at N Prov
" Frank E laborer bds 125 Byfield [ter av
" Frank T buyer 313 W Exchange h 45 Dorches-
" Fred painter bds 296 Rochambeau av
" Fred T (Barker, Chadsey & Co) 38 Westminster h 80 Sumter
" George rms 431 Pine
" George M (U S A) bds 770 Branch av
" George S pres (George S Kelley Co Inc) h at Edgewood [Sprague
" George S Co Inc The metal novelties 84
" Gertrude jeweler bds 35 Chapin av
" Gertrude A bds 101 Canton
" Grace clerk bds 47 Reynolds av
" Hannah widow Michael J h 37 Kossuth
" Hanora widow Timothy L h 37 Barstow
" Harold shipper 108 Dyer h 106 Blackstone
" Helen widow Edward bds 125 Byfield
" Helen B nurse h 106 Waterman
" Henry laborer bds 296 Rochambeau av
" Henry A polisher h 96 Grand View
" Herbert L mech engineer h 98 Laban
" Hope A steno bds 101 Canton
" Howard A mgr 20 Exchange pl bds at Pawt
" Howard A enlisted U S N
" Howard J enlisted U S A
" Ida A clerk bds 8 Ridge
" Jacob S physician (U S A) h 153 Smith
" James h 166 Dudley
" James h 534 N Main
" James bds 812 N Main
" James laborer h 19 Tighlman
" James laborer bds rear 39 Manton av
" James A student 17 Exchange rm 413 bds at Oaklawn
" James B piper bds 53 Diamond
" James B jr (U S A) bds 53 Diamond
" James E (U S A) bds 20 Seventh

Kelley
" James F ice cream 610 Plainfield h at Meshanticut Park
" James H gardener h 236 Ives
" James H laborer bds 128 Point
" James H (5 Homestead av) died Oct 30 1917
" James H jr laborer 334 S Water bds 236 Ives
" James J druggist h 119 Gallatin
" James J express bds 812 N Main
" James J jeweler bds 24 St James
" James L mgr 67 Camp h at Central Falls
" James P machinist h 134 Abbott
" Jane widow Robert h 545 River av
" Jeremiah h 9 Lesh
" John h 124 Doyle av
" John h 4984 Pine
" John clerk bds 255 Transit
" John laborer h 68 Chalkstone av
" John overseer h 301 Manton av
" John plumber water works dept City Hall h 20 Comstock av
" John A rem to Pawtucket [Grove av
" John B gen mgr 353 Westminster h 119 Elm
" John C jeweler h 160 Vinton
" John C supt rem to Susquehanna Pa
" John E electrician 32 Custom House st rms do
" John F clerk B & S bds 33 Bath
" John F clerk h 268 Point
" John F motorman h 24 Alverson av
" John F com trav h 23 Ringgold
" John F overseer h 206 Webster av
" John F water dept h 20 Comstock av
" John H chauffeur bds 122 Prairie av
" John H floorwalker rms 104 Franklin
" John J boxmaker h 24 St James
" John J engineer h 124 Wyndham av
" John J freight clerk h 31 Joslin
" John J salesman bds Hotel Franklin
" John P clerk 841 Westminster h 48 Bridgham
" John P laborer h 58 Pleasant
" John T shipper bds 296 Rochambeau av
" John T (U S A) bds 12 Salisbury
" Jonathan E polisher h 26 Rutland
" Joseph laborer bds 8 Belknap
" Joseph A chauffeur bds 114 Chase av
" Joseph A jeweler bds 9 Leah
" Joseph A mgr 135 Weybosset h 217 Rhodes
" Joseph E engineer h 30 Frank
" Joseph E (U S A) h 126 Prairie av
" Joseph L salesman 366 Fountain h at Pawt
" Joseph M chauffeur bds 20 Comstock av
" Julia A Mrs bds 152 Hudson
" Julia L Miss h 121 Governor
" Julia L clerk bds 76 Charles Field
" J William calico printer h 21 Summit av
" Katherine A teacher Veazie-st grammar school bds 37 Barstow
" Laura F clerk bds 254 Washington
" Loretta steno 118 Dyer bds 166 Chapin av
" Lotta P widow Arthur L h 53 Stimson av
" Madeline M teacher Potter-av primary school bds 103 Julian
" Malachi weaver h 770 Branch av
" Malachi M liquors 121 S Main h 139 Mass av
" Margaret clerk 291 Westminster bds 236 Ives
" Margaret Mrs bds 206 Gano
" Margaret widow Thomas F bookkeeper 42 S Water h 66 Bates [Taber av
" Margaret C teacher John Howland school h 27
" Maria h rear 553 Harris av
" Maria A widow Patrick h 122 Prairie av
" Marie A clerk bds 12 Salisbury
" Marie E clerk 120 Union rm 412 bds 37 Winter
" Martin F weaver h 202 Chapin av
" Martin J chauffeur 560 Westminster bds 145 Putnam [av
" Mary matron Keith's theatre bds 109 Chester
" Mary widow Michael h 496 Academy av
" Mary A bds 25 Wise ct
" Mary A asst bookkeeper Baker cor Eddy bds 5 Hampstead av
" Mary A clerk bds 50 Linwood av
" Mary A music teacher bds 48 Bridgham
" Mary A phone opr 195 Angell bds 50 Linwood av
" Mary A widow Thomas R h 113 Putnam
" Mary C forewoman h 105 Robinson
" Mary E h 140 Chapin av
" Mary E bookkeeper bds 101 Canton
" Mary E clerk 244 Westminster bds 20 Comstock av
" Mary E jeweler bds 217 Rhodes
" Mary E music teacher bds 301 Manton av
" Mary E steno bds 128 Abbott
" Mary E Mrs h 45 State

Kelley
" Mary L bds 236 Ives
" Matthew J driver h 2 Boone
" Maurice A clerk Registry dept P O h 137 Academy av
" Michael laborer bds 237 Valley
" Michael B clerk h 22 Pearl
" Michael E sergeant Station 6 h 24 Linwood av
" Michael J carpenter h 11 Ticknor
" Michael J jeweler h 151A Somerset
" Michael J laborer h 12 Janes
" Michael J laborer h 28 Lena
" Michael J laborer h 61 Whipple [Smith
" Minnie M teacher River-av school bds 681
" Mortimer J laborer h 22 Beckwith
" Nathan B clerk 1890 Westminster h 99 Alverson av
" Nehemiah D silversmith h 241 Thurbers av
" Nellie jeweler bds 180 Lester
" Nellie widow Daniel h 30 Spencer [Field
" Nora A clerk 291 Westminster bds 76 Charles
" Owen P waiter h 151 Pocasset av
" Patrick h 279 Amherst
" Patrick bartender 245 Fountain h 21 Battey
" Patrick driver Hose 20 h 138 Florence
" Patrick floorman 291 Westminster h 89 Somerset
" Patrick janitor h 21 Hospital
" Patrick overseer bds 114 Plainfield
" Patrick B foreman 21 Eddy bds 139 Point
" Patrick J beltfixer h 17 Health av
" Peter B machinist bds 42 Zone
" Phoebe E widow Joseph h 95 Davis
" Richard H chauffeur h 119 Dudley
" Robert J clerk bds 545 River av
" Rose h 141 Oak
" Rose B enameler bds 35 Chapin av
" Ruth H Mrs nurse bds 181 California av
" Samuel G clerk 5 Page rms 108 Clifford
" Sarah Miss h 8 Ridge
" Sarah E widow Daniel h 30 Spencer
" Sarah L variety 292½ Thurbers av h 241 do
" Terrence machinist bds 22 Pallas
" Thomas boxman rem to Woburn Mass
" Thomas foreman 241 Harris av h 37 Winter
" Thomas, Gorham's bds 35 Haskins
" Thomas helper h 12 Salisbury
" Thomas B conductor h 58 Killingly
" Thomas E grocer 102 Niantic av h at Cranston
" Thomas F jeweler h 263 Pearl
" Thomas J (Thomas J Kelley & Co) h 22 Winthrop av
" Thomas J driver died Mar 21 1917
" Thomas J helper h 654 Plainfield
" Thomas J woodworker h 128 Point

KELLEY THOMAS J & CO engravers 49 Weybosset—See page 1115

" Thomas J jr student bds 22 Winthrop av
" Thomas L F clerk P O h 1016 Atwells av
" Timothy L lineman h 47 Hammond
" Veronica I clerk bds 219 Linwood av
" Walter V carrier P O h at Pawtuxet
" William com trav bds 117 Stewart
" William laborer h rear 1096 Westminster
" William machinist bds 268 Point
" William A ticket seller Union station bds 124 Wyndham av
" William A enlisted U S A
" William F operator h 21 Bogman
" William F (U S A) bds 61 Whipple
" William H salesman h 681 Smith
" William H shoes 406 Butler Exchange rms 567 Westminster
" William H stucco wkr h 53 Marlborough av
" William H (166 Chapin av) died Sept 10 1917
" William J clerk 46 Weybosset h 49 Sheldon
" William J prop 511 Westminster rm 403 h 47 Reynolds av
" William P lather h 1328 Chalkstone av
" Winifred J widow Thomas J h r 146 Point
" Winnifred bds 236 Ives
Kelligher Thomas rem to Pawtucket
Kellihen John T laborer h 78 Arnold
Kelliher Edward D clerk h 135 Transit
" James laborer h 10 Trenton
" Jennie G packer bds 33 State
" J Joseph, B & S h 33 State
" see also KELLEHER
Kellogg Emma C widow John S h 102 Benefit
" Francis F mgr 65–69 Mathewson h 711 Hope

Kellogg
" Harriette L steno 910 Grosvenor bldg bds 276 Brook
" Joseph rem to Erie Pa
" Leroy S clerk 276 W Exchange h at Pawtuxet
" Ormus E sexton St Stephen's church h 276 Brook [Woonsocket
" Reid osteopath 385 Westminster rm 17 bds at
Kells John M plumber bds 25 Lavaughn
" Lodema widow Herbert C nurse bds 363 Blackstone
" Richard E paver h 25 Lavaughn
" Thomas E driver h 173 Julian
Kelly Abbie Miss h 48 Harold
" Adeline jeweler bds 34 Grosvenor av
" Agnes widow Martin h rear 1829 Westminster
" Alice dressmaker h 108 Atwells av
" Alice Mrs h 70 Capron
" Alice C milliner 48 Arcade bds 90 Holden
" Alice C teacher Technical High school bds 1 Bell
" Alvin teamster bds r 1829 Westminster
" Anastasia bookkeeper 36 Burgess h 51 Homestead av [Alverson av
" Angela D bookkeeper 562 Plainfield bds 106
" Anna widow John h 15 Early
" Anna E clerk 209 Westminster bds 132 Prairie av [Hope
" Anna T teacher Candace-st school bds 852
" Annie rubberworker h 231 Dexter
" Anthony foreman bds 102 Messer
" A S Miss dressmaker 212 Union rm 501
" Bernard carpenter h 162 Dean
" Bernard J laborer h 570 Broadway
" Bertha nurse R I Hospital bds do
" Blanche Mrs lodgings 289 Fountain
" Bridget bds 97 Willard av
" Bridget M widow Patrick h 696 Atwells av
" Bridget T bds 168 Chapin av
" Bros (George D and John J E Kelly) provisions 866 Broad
" Caroline D Miss h 15 Pitman
" Catharine widow James h 13 Inkerman
" Catharine B widow Samuel B h 1 Bell
" Catharine J Miss h 74 Joslin
" Catharine T milliner bds 28 Covell
" Catherine Miss 107 Wayne
" Catherine B bookkeeper bds 15 Frank
" Catherine E h 40 Pearl
" Catherine K widow John bds 25 Lavaughn
" Catherine T widow Thomas h 52 Armstrong av
" Cecelia R nurse h 503 Elmwood av
" Cecile boilermaker h 3 Aster
" Cecilia W J widow Thomas A E enameler 151 Pine h 288 Oxford
" Charles (U S A) bds 43 Alton
" Charles A polisher h 16 Branch av
" Charles E bds 139 Oak [Fern
" Charles E dry goods 916 Chalkstone av h 14
" Charles F grocer 224 Plain b 327 Friendship
" Charles H piper h 47 Brattle
" Charles J (Kelly Piano Co) 81 Empire h at N Providence
" Charles M pres and mgr James C Goff Co 31 Point h 237 Waterman
" Charles N salesman 81 Empire h 49 Bassett
" Charles V chauffeur bds 43 Alton
" Clara h 13 East
" Daniel W deputy supt h 38 Willow
" Dennis foreman 330 Eddy bds 79 Lockwood
" Dennis E woolsorter h 104 Alverson av
" Diana widow Martin bds 492 Manton av
" Edward helper bds 131 Oak
" Edward lineman rms 20 Cottage
" Edward enlisted British Army
" Edward H police station 6 h 89 Canton
" Edward J police sergt sta 3 h 47 Brattle
" Edward J (U S N) bds 43 Alton
" Edwin W jeweler rms 175 Bridgham
" Eliza A widow Alfred h 365 Charles
" Elizabeth clerk bds 66 John
" Elizabeth J clerk 722 Eddy bds 166 Dudley
" Elizabeth L nurse bds 15 Elton
" Elizabeth L widow Michael h 15 Elton
" Ellen h 123 Academy av
" Ellen widow h 87 Printery
" Ellen M widow Wm J h 34 Grosvenor av
" Ellen T Mrs h 30 Penn [Franklin
" Esther M milliner 1843 Westminster rms 90
" Ethel A bds 30 Candace

SEWER PIPE and FITTINGS in stock, MANCHESTER & HUDSON CO.
DRAIN 55 Point Street

Kelly
" Eugene L machinist bds 81 Jenkins
" Everett V (U S A) bds 259 Potter's av
" Florence bds 562 Potter's av
" Frank H (Kelley & Tierney) hats etc 123 Weybosset h at Pawtucket
" Frank J clerk bds 327 Friendship
" Frank T (U S A) bds 369 N Main
" Frank W bookkeeper bds 81 Jenkins
" F G clerk 93 Weybosset
" George boxmaker bds 63 Kossuth
" George clerk h 112 Stewart
" George B clerk Prov Coal Co b at Arlington
" George C florist 239 Waterman h do
" George D (Kelly Bros) 866 Broad bds 297 Oxford
" George E spinner h 94 Pleasant
" George L clerk 21 Stevens h 64 Stanwood
" George L 2d clerk 21 Stevens b 365 Charles
" George M (U S A) b 770 Branch av
" Gertrude h 146 Point
" Gertrude bds 254 Washington
" Harold H (U S A) bds 64 Stanwood
" Harriet phone opr bds 34 Grosvenor av
" Harriet A widow John O h 40 Curtis
" Helen housekeeper 30 Candace
" Henry J h 400 Plainfield
" Henry J (43 Alton) rem to Newport
" Henry P calenderer h 6 Tippecanoe
" Henry P clerk h 492 Manton av
" Henry S ladderman H & L 10 h 414 Cranston
" Henry W laborer bds 365 Charles
" Herman M (U S N) bds 134 Putnam
" Hugh polisher h 12 Calder [Diman pl
" Hugh Williamson vice pres (E Prov) h 15
" Ida clerk bds 8 Ridge
" Ida B widow h 30 Powhatan
" James blacksmith rem to E Providence
" James driver h 17 Grant
" James plasterer h 151 Hudson
" James rubberworker h 226 Althea
" James wheelwright h 107 Wayne
" James C police station 4 h 13 Inkerman
" James F blacksmith h 74 Plain
" James F clerk bds 132 Wendell
" James F real estate died May 18 1917
" James F rubberstamp maker 114 Westminster h 109 Prairie av
" James F sta engineer h 312 Lockwood
" James H men's furnishing 216 N Main h at Pawtuxet
" James J bds 66 John
" James J clerk bds 28 Covell
" James L bds 107 Wayne
" James R electrician bds 9 Milk
" Jane widow Robert bds 545 River av
" Jennie housekeeper 81 Jenkins
" Jennie H died April 3 1917
" Joel H clerk 3 S Main h at E Providence
" Johanna widow David bds 205 Regent av
" John h 23 Aborn rm 29
" John baggageman Union station h 31 Fenner
" John breweryworker h 86 Wood
" John clerk rms 203 Clifford
" John foreman h 50 Candace
" John laborer h 14 Unit
" John machinist h 86 Newark
" John machinist bds 30 Candace
" John overseer 183 Hartford av
" John teamster bds rear 1829 Westminster
" John A rem to Pawtucket [Colfax
" John E real est 42 Westminster rm 8 h 108
" John F, B & S h 33 Bath
" John F driver bds 40 Curtis
" John F ins agt h 25 Ringgold
" John F overseer bds 15 Marhsall
" John H carpenter h 295 Knight
" John H clerk 175 Westminster bds 203 Clifford
" John H foreman 100 Richmond h at N Attleboro Mass
" John J h 108 Ellery
" John J boxmaker 3 Pine bds 162 Dean
" John J dressertender bds 167 Oak
" John J fireman h 57 Potter's av
" John J helper rem to Riverside
" John J janitor bds 107 Wayne
" John J machinist bds 30 Candace
" John J mgr h 852 Hope
" John J mason h 81 Jenkins
" John J police station 1 h 825 Potter's av
" John J police station 1 h 674 Prairie av
" John J polisher h 89 W River
" John J sorter bds 106 Alverson av
" John J (U S A) bds 2 Prescott
" John J jr shipping clerk bds 107 Wayne

Kelly
" John J E (Kelly Bros) 866 Broad h 283½ Oxford
" John M h 66 John
" John P weaver h 242 Wendell
" John S bds 81 Jenkins
" John S foreman h 16 Bath
" John T laborer h 145 Putnam
" John W calenderer h 2 Prescott
" John W florist 239 Waterman bds 132 Putnam
" Joseph waiter h 31 Fenner
" Joseph A janitor h 351 Pearl
" Joseph E carpenter h 119 Hanover
" Joseph F laborer bds 57 Tuxedo av
" Joseph J E foreman 151 Pine bds 297 Oxford
" Joseph P carrier Olneyville P O h 242 Wendell
" Joseph W clerk h 40 Pearl
" Joseph W clerk bds 9 Milk
" Josephine nurse bds 162 Wayland av
" Josephine widow Edward bds 75 Sampson av
" Julia F widow Thomas h 15 Frank
" Luke (U S A) bds 39 Kossuth
" Luke J laborer bds 187 Helen
" Malachi weaver h 770 Branch av
" Malachy A actor h 374 Public
" Marcus E barber h 129 Wilson [17 Malvern
" Margaret Miss saleswoman 254 N Main bds
" Margaret forewoman bds 38 Dart
" Margherite bookkeeper 36 Burgess
" Maria dressmaker bds 108 Atwells av
" Mark Ernest clerk 171 Pine bds 125 Putnam
" Martin blacksmith 40 Benefit h 132 Prairie av
" Martin J died Jan 2 1918
" Mary h 123 Academy av
" Mary h 1724 Westminster
" Mary forewoman bds 66 John
" Mary housekeeper bds 11 Wilson
" Mary laundress h 235 Plain
" Mary Miss h 295 Manton av
" Mary widow John h 90 Holden
" Mary widow Patrick h 39 Kossuth [Curtis
" Mary Agnes phone opr 15 Bough bds 40
" Mary A bds 109 Chester av
" Mary A Miss h 107 Wayne [Frank
" Mary F bookkeeper 239 W Exchange bds 15
" Mary F Mrs dressmaker h 545 River av
" Mary I saleswoman 244 Westminster bds 40 Pearl
" Mary J Miss h 28 Covell
" Mary L Miss h 129 Beacon av
" Mary M F clerk bds 16 Bath [bds 1 Bell
" Mary T B teacher Killingly special school
" Matilda Mrs h 35 Bogman
" Maurice A clerk 480 Eddy h at Valley Falls
" Michael h 108 Colfax
" Michael h 16 Geneva
" Michael clerk h 156 Atwells av
" Michael weaver h 131 Oak
" Michael F dyer bds 90 Holden
" Michael H watchman h 43 Alton
" Michael J h 106 Alverson av
" Michael J brewery worker h 82 Sycamore
" Michael J clerk rem to Pawtucket
" Michael J teamster h 71 Sampson av
" Michael J teamster h 27 Comstock av
" Michael J (U S A) h 30 Candace
" Michael T clerk 85 Putnam bds 28 Covell
" Minnie H Mrs h 79 Plain
" Mortimer T h 64 Sampson av
" M E Miss steno N E L Co Turk's Head bldg h at Blackstone Mass
" Nathan B h 99 Alverson av
" Nora widow rms 121 Manton av
" Owen laborer bds 235 Plain
" Owen stableman 35 Jackson h 11 Berkley
" Patrick barber Union Station h at Cranston
" Patrick laborer h 6 Tippecanoe
" Patrick laborer bds 294 Exchange
" Patrick E rem to E Providence
" Patrick F (U S A) bds 39 Kossuth
" Patrick H bottler h 52 Bergen
" Patrick J engineer h 10 Alphonso
" Patrick J engineer h 53 Ashmont
" Patrick J laborer h 27 Cowper ct
" Patrick J laborer h 132 Wendell
" Patrick J police sta 5 h 9 Milk [Prairie av
" Patrick J sexton St Michael's church h 472
" Peter J laborer h 51 Pekin
" Peter T bds 42 Regent av
" Philip weaver h 139 Lak
" Piano Co piano dealers 81 Empire
" Richard carpenter bds 65 Meeting
" Richard A machinist h 9 Ringgold
" Robert C bds 43 Alton
" Robert J clerk 244 Westminster h 545 River av

Kelly
" Robert L bookkeeper 216 Dyer h at Barrington
" Rose jeweler bds 66 John
" Rose steno 89 Weybosset bds 86 Newark
" Rose C steno 212 Union rm 402 bds 15 Frank
" Samuel clerk 93 Weybosset h 170 Vinton
" Sarah Miss h 562 Potter's av
" Sarah Miss h 8 Ridge
" Sarah clerk bds 50 Armstrong av
" Sarah E teacher Candace-st school bds 123 E Manning [av
" Stasia F cashier 36 Burgess bds 5 Homestead
" Stephen J, B & S h 11 McIntyre ct
" Theresa E nurse h 503 Elmwood av
" Thomas h 1724 Westminster
" Thomas bds 109 Chester av
" Thomas blacksmith bds 52 Armstrong av
" Thomas freighthandler bds 60 Davis
" Thomas laborer b 14 Unit
" Thomas laborer bds 38 Dart
" Thomas A lather h 38 Dart
" Thomas C chauffeur bds 15 Frank
" Thomas F ins agent 1109 Turk's Head bldg h 94 Burnside
" Thomas F laborer h 28 Covell
" Thomas F teamster h 297 Oxford
" Thomas H chauffeur h 11 Plum
" Thomas H painter h 198 New York av
" Thomas J cigarmaker h 10 Fuller
" Thomas J finisher bds 39 Kossuth
" Thomas J gas worker h 139 Point
" Thomas J polisher h 44 Tuxedo av
" Thomas M h 109 Chester av
" Thomas M jeweler h 219 Rhodes
" Thomas S painter bds 102 Messer
" Thomas W chaser h 111 Metcalf
" Timothy clerk h 125 Putnam
" Timothy F machinist h 134 Putnam
" Timothy J (Dooley & Kelly) liquors 107 Julian h 125 Putnam
" Trese M bds 67 Bergen
" Victoria F widow Charles h 11½ Cherry
" Vincent A (British Army) bds 134 Putnam
" Virginia C Mrs h 1212 Broad
" Walter rubberworker bds 231 Dexter
" William awningmaker h 120 Transit
" William colorer h 259 Potter's av
" William driver died Jan 7 1917
" William jeweler rms 162 Chestnut
" William silversmith bds 141 Colfax
" William A laborer bds 79 Lockwood
" William A propertyman Casino theatre h 18 Chestnut
" William A student rem to Webster Mass
" William B lather h 79 Corliss
" William B molder h 42 Regent av
" William E silversmith h 102 Messer [av
" William G ice cream maker bds 106 Alverson
" William H rem to Conn
" William J foreman American Enamel Co h 104 Potter's av
" Winifred nurse bds 162 Wayland av
" & Tierney (Frank H Kelley, Joseph Tierney) hats and furnishings 123 Weybosset
" see also KELLEY
Kelman Abraham (Soren & Kelman) carpenter 230 Saratoga h 222 do [son
" Albert blacksmith 238 Willard av bds 17 Robin-
" Barnet painter h 110 Willard av
" Beccie dressmaker bds 110 Willard av
" David h 108 Willard av
" Louis blacksmith bds 17 Robinson
" Morris grocer 40 Wickenden h 12 Arnold
" Philip blacksmith 156 Chalkstone av h 40 Common
" Philip pedler h rear 224 Chalkstone av
" Rosa dressmaker bds 110 Willard av
" Sam jeweler bds 110 Willard av
Kelmel Ada widow rem to Boston Mass
Kelsall Arthur clerk 63 Washington rm 40 h at Pawtucket
" A R Mrs rem to Pawtucket
Kelso Dela E widow Frederick h 341 Orms
" Gilbert W (U S A) bds 23 Candace
" Guy H carpenter h 812 N Main
" Henry machinist h 27 Camden av
" John diamond jeweler 76 Dorrance rm 305 h 169 Cypress
" Katharine S rms 287 Indiana av
" Sarah A clerk 54 Weybosset bds 640 Westminster
" William F foreman safe moving dept 26 W Exchange h 23 Candace
" William McKee (U S N) bds 23 Candace
Kelson Carl L mate h 104 John
Kelton Edward G teacher of Spanish bds 107 Parade
" H Mary music teacher bds 107 Parade
" Josephine A steno 60 Broadway bds 85 Plenty
Kelty George jeweler bds 53 Howard
" Patrick jeweler h 53 Howard
Kelvey Josephine Mrs h 110 Burnett
Kemble Charles W clerk bds 63 Alger av
" Walter J, Gorham's h 63 Alger av
Kemmer Clarence W sec and advertising mgr 47 Mathewson h at N Swansey
Kemp Ada bookkeeper h 53 Pearl
" Bertram C supervisor Butler Hosptal h 309 Blackstone boul
KEMP "JACK" Ford Repairs 353 Washington h 53 Pearl—See page 1035
" Margaret F Mrs nurse Butler Hospital bds do
Kempf Frank A, B & S h 72 Danforth
" John rubberworker h r 246 Thurbers av
Kempton Benjamin V laborer bds 61 Mulberry
" Bridget widow James H h 61 Mulberry
" Charles T clerk h 82 Progress av
" Cyrus G (Heffernan & Kempton) sign painter 121 Weybosset h 138 Prospect
" James H died May 7 1917
" William H laborer bds 61 Mulberry
Kenahan Albert J rem to New York city
" Emma widow James h 9 Sherry
Kenaston Arthur V (U S A) bds 865 Eddy
" Charles H jeweler h 865 Eddy
" Charlotte F clerk 21 Stevens bds 534 Laurel Hill av
" Fred J (U S N) bds 865 Eddy
" Gladys billing clerk 307 Broad bds 414 Potter's av [ter's av
" Herbert B inspector 1137 Broad h 414 Pot-
" Kenneth B inspector h 414 Potter's av
" Leon R clerk 21 Stevens bds 865 Eddy
" see also KENNERSON KENISTON and KENNISON
Kendal Eugene W salesman Armour & Co 330 Canal h 49 Daboll
" William A S mgr J A Chace Estate 311 Turk's Head bldg h at Boston Mass
Kendall Angeline widow Oliver h 168 Congress
" Arthur R painter rms 288 Pine
" Charles E paymaster 380 Westminster h at Eden Park
" Charles H died Oct 22 1917 [E Prov
" Clinton W gen foreman 402 Union Sta h at
" Edith F teacher 520 Hope bds do
" Edward collector 274 Weybosset rms Broad
" Elizabeth Redfield editorial dept Journal bds 33 Benevolent
" Frank H boxmaker h 8 Iroquois
" George carpenter h 7 Gotham ct
" Henry C h 109 Halsey
" Hiram clerk Ind Trust Co bds 255 Brook
" Hiram Mrs h 255 Brook
" H Augustus ins agt 49 Westminster rm 202 and garage 130 Stanwood h 159 Reynolds av
" Joseph rms 106 Franklin
" J A Mrs clerk 93 Weybosset [ford
" Lincoln W salesman 325 Canal h 142 W Clif-
" Louisa G Miss h 19 Salem
" Louise S artist bds 109 Halsey
KENDALL MFG CO soap and soapine mfrs 90 Friendship—See page 1246
" Olive A medium h 7 Gotham ct
" Oliver died June 13 1917
" Oliver jr engineer 15 Snow h 242 Sackett
" P Redfield Mrs h 33 Benevolent
" Ralph T salesman 60 Pine h at Edgewood
" Walter enlisted U S A
" William C h 226 Pine
Kender George W died Jan 13 1917
Kendrick A B Mrs bds 32 Humboldt av
" Bridget widow John bds 298 Thurber's av
" Charles H asst mgr Brown Union bookstore rms 271 Washington
" Eva housekeeper Hotel Dorrance h do
" Helen M C widow Joseph H rms 102 Bowen
" John E bookkeeper 1645 Westminster h 196 Althea
" Lena R bookkeeper 38 Washington h at Pawt
" Lowell C (U S A) bds 32 Humboldt av
" Mary E asst bookkeeper 511 Westminster rm 410 h 16 Grove
" Maude W rem to Boston Mass
" Stephen E C (U S A) bds 160 Broad
" Walter L civil engineer city engineer's office h 22 Spencer [field Ga
" William M salesman 326 S Water h May-
Keneally Edward stage hand Majestic theatre
" Nellie widow James h 246 India

Kenerson William H prof B U h 100 Morris av
" see also KENASTON
Kenifick Matthew laborer b 320 Orms
KENISON see also KENASTON and KENNERSON
Keniston Margaret widow Albin h 129 Chestnut
Kenna Ellen clerk bds 134 Willow
" Ethel Alice teacher of voice 385 Westminster rm 24
Kennard Sarah J widow James bds 76 Hillside av
Kenneally Bridget widow James h 21 West
" David woolsorter h 259 Lowell av
" Michael paver r 536 Wickenden
" Patrick clerk h 160 Transit
" Thomas soapmaker bds 98 Arnold
" see also KENEALLY
Kennedy Agnes cashier bds 209 Oakland av
" Albert C cashier 355 Valley h at N Providence
" Alphert J salesman h 67 Ontario
" Andrew J h 150 Almy
" Anna domestic 371 Broad [21 Mount av
" Anna E cashier restaurant Union station bds
" Annie E milliner bds 43 Fruit Hill av
" Arthur polisher h 35 Kinfield
" Bernard D jeweler h 16 Inkerman
" Bridget widow Patrick h 41 Seabury
" Catherine Mrs h 163 Grove
" Catherine widow Thomas h 21 Mount av
" Catherine A Mrs variety 109 Beacon av h 16 Frank
" Charles E h 437 Cranston
" Co The men's clothing 180 Westminster
" Cornelius clerk 25 Aborn rms 25 Tenth
" Daniel F bds 45 Manton av [av
" Edith L phone opr 195 Angell bds 209 Oakland
" Edward dressertender h 43 Fruit Hill av
" Edward J clerk 380 Westminster h 104 Hillside av
" Edward J spinner h 757 Potter's av
" Edward P (Kennedy & Co) 200 Union and 1927 Westminster h at Boston Mass
" Elizabeth J widow John A h 7 Howard
" Emily J (Adelaide C Bowen) millinery 45 Arcade bds 195 Lexington av
" Eugene F shipper 179 Canal h 128 Hudson
" Florence M bookkeeper 72 Olney bds 70A do
" Frank h 940 Chalkstone av
" Frank jeweler rms r 71 Ship
" Frank watchman h 9 Pemberton
" Frank A (U S A) bds 26 Cypress
" Frank E salesman h 48 Stewart
" Frank L driver h 99 Waldo
" Fred B toolmaker h 16 Frank
" George J machinist bds 1002 Eddy
" Gertrude E office attendant 20 Olneyville sq h 7 Howard
" Grace A teacher Eddy-st school bds 26 Cypress
" Hanora Mrs died July 13 1917
" Harriet E widow William H h 31 Forest
" Helen housekeeper 3 Young av
" Hugh I laborer h 365 Chalkstone av
" Isabel Mrs h 771 Atwells av
" James, B & S bds 12 Winsor
" James baker 803 Eddy h 30 Trask
" James clerk bds 163 Grove
" James, Gorham's h 722 Potter's av
" James laborer h 856 Chalkstone av
" James E chiropodist 412 Lapham bldg h 127 127 Webster av
" James F shipper h 9 Western
" James H (Kennedy & Co) 200 Union and 1927 Westminster h at Boston Mass
" James J, B & S h 856 Chalkstone av
" James J operative h 12 Kelley
" James L (U S A) bds 92 Richardson
" John rms 36 Atwells av [Parade
" John baker 1059 and 1067 Westminster h 45
" John baker bds 30 Trask
" John clerk bds 163 Grove
" John foreman h 1053 Young
" John operative bds 107 Oak
" John C h 26 Cypress
" John E enlisted U S A
" John J (Kennedy & Co) 200 Union and 1927 Westminster h at Boston Mass
" John J laborer bds 39 Methyl
" John J student bds 9 Grand
" John R cook h 94 Stamford av
" Joseph F salesman b 209 Oakland av
" Joseph R laborer h 83 Harold
" Joseph L filecutter bds 83 Harold
" Katherine scalp specialist 412 Lapham bldg h 127 Webster av [bds 437 Cranston
" Madelene A steno 131 Washington rm 401
" Margaret nurse rms 276 Benefit
" Margaret widow James E h 6 Wall pl

Kennedy
" Margaret widow James T died Jan 22 1917
" Margaret widow Michael h 9 Grand
" Margaret E F widow Robert h 12 Lyall ct
" Margaret L phone opr 195 Angell b 21 Mount av [av
" Martin B mgr 145 Westminster h 171 Regent
" Mary h 150 Carpenter
" Mary nurse R I Hospital bds do
" Mary A Miss h 132 Ophelia
" Mary A widow John h 39 Methyl
" Mary C phone opr bds 39 Methyl
" Mary E h 149 Academy av
" Matthew L (U S A) h 1035 Atwells av
" Michael died April 7 1917
" Michael J porter 155 Canal bds 51 Mulberry
" Nellie housemaid 62 Jackson bds do
" Nellie A phone opr bds 39 Methyl
" Omar E (Kennedy's Millinery Store) 143 Westminster h at Edgewood
" Patrick painter h 101 Tobey
" Patrick stonecutter h 977 Chalkstone av
" Patrick (U S A) h 21 Meeting
" Patrick J gardener h 22 Peach av
" Patrick W painter bds 109 Reservoir av
" Peter J baker h 18 Peach av
" Robert laborer h 1035 Atwells av
" Robert A clerk Union station freight office bds 12 Lyall ct
" Russell H inspector bds 39 Harrison
" Samuel molder h 92 Richardson
" Samuel jr (U S A) bds 92 Richardson
" Sarah widow James bds 29 Regent av
" Sarah L teacher Berkshire-st kindergarten bds 220 Eaton
" Sidney E musician h 125 Howell
" Thomas E laborer h 61 Whipple [tery gate
" Thomas F laborer h Rochambeau av at cem-
" Thomas J weaver h 75 Herschel
" Thomas P rem to Johnston
" Timothy laborer bds 856 Chalkstone av
" Waldo M conductor h 117 Pettey's av
" Walter T salesman 166 Fountain h 26 Cypress
" William rms 45 Manton av
" William clerk R R freight rms Hotel Perrin
" William clerk rms 64 N Main
" William plasterer h 177 Oak
" William (U S A) bds 29 Regent
" William woolsorter h 272 Manton av
" William A testing engineer bds 31 Forest
" William E clerk 191 Westminster bds 64 Appleton
" William F silversmith bds 21 Mount av
" William H (Kennedy & McKay) h at Edgewood
" William H cook h 39 Harrison
" William H Mrs h 316 Branch av
" William W (Kennedy & Gough) steamship agts and importers 81 Manton av bds 549 Broadway [Westminster
" & Co butter, cheese etc 200 Union and 1927
" & Gough (Wm W Kennedy, Peter F Gough) steamship agts and importers 81 Manton av
" & McKay (Wm H Kennedy, Kenneth K McKay) house furnishings 303 Weybosset
Kennedy's Millinery Store 143 Westminster
KENNELL see CANNELL
Kennelly Patrick porter h 160 Transit
" Thomas F laborer h 98 Arnold
Kenner Abraham fruit 191 Westminster
" Barney jeweler bds 682 N Main
" Benjamin jeweler bds 682 N Main
" Celia Mrs bds 15 Church
" Harris grocer 684 N Main h 682 do
" Harry pedler h 320 Willard av
" Jacob I pedler h 20 Jenkins
" Julius pedler bds 252 Jewett
" Max clerk bds 682 N Main
" Max porter h 11 Pilgrim
" Morris (Rosenbloom & Kenner) fruit 11 Empire h 161½ Somerset
Kennerly William J laborer h 160 Harold
Kenneth S Annette Mrs furrier 43 Daboll h do
Kenney Albert J jeweler bds 74 Waverly
" Annie widow h 1010 Branch av [tucket
" Annie M buyer 243 Westminster h at Paw-
" Annie T Miss bds 16 Glenbridge av
" Bridget Miss h 40 Hartford av
" Bridget widow Patrick h 1085 N Main
" Charles D rem to Cranston
" Charles T mgr 212 Union rm 512 b 14 George
" Edward machinist bds 196 Harrison
" Elisabeth steno 257 W Exchange b at Edgewood [Pawt
" Elisabeth A steno 324 Ind Trust bldg bds at

Kenney
" Ella E widow Gilbert A h 70 Baker
" Esther A asst bds 17 Primrose
" Florance J carrier P O h 31 Tuxedo av
" Francis H motorman h 154 Alverson av
" Francis J laborer bds 173 Regent av
" Frank bds 33 Lockwood
" Frank mgr 125 Weybosset
" Frank J (U S A) bds 55 Third
" George salesman b 1085 N Main [ville
" George H bookkeeper 185 Eddy h at Sayles-
" Helena E steno bds 283 Amherst
" Henry clerk bds 1010 Branch av
" Howard D salesman h 10 Babcock
" James E laborer h 74 Waverly
" James J foreman h 593 Broadway
" James P jeweler bds 55 Third
" James T salesman 167 Westminster
" Jessie B widow Gordon P b 497 Potter's av
" John, B & S bds 175 Charles
" John fireman h 120 Regent av
" John machinist h 63 Bergen
" John piper h rear 173 Valley
" John C printer bds 55 Third
" John F clerk 17 Custom House st h 30 Cortes
" John F milkman died May 8 1917
" John F refiner rms 31 Elbow
" John J filecutter bds 63 Bergen
" John J physician 368 Branch av h do
" John T bds 387 Prairie av
" John V percher bds 154 Alverson av
" Joseph etching h 653 Harris av
" Joseph laborer bds 1085 N Main
" Katherine dressmaker rms 104 Broad
" Lola G clerk 209 Westminster bds 1085 N Main
" Loretta clerk bds 1085 N Main
" Louise C steno bds 16 Glenbridge av
" Mae T bookkeeper bds 82 Burnett
" Margaret C bds 173 Regent av
" Margaret E Mrs died May 17 1917
" Mary widow John h rear 173 Valley
" Mary E clerk bds 693 Potter's av
" Mary G bookkeeper 1002 Westminster bds 82 Burnett [Hope
" Mary J teacher MtPleasant-av school h 705
" Mary M clerk B & S bds 37 Chapin av
" Mary R bookkeeper bds 16 Glenbridge av
" Michael laborer h 33 Lockwood
" Michael H variety 15 Noyes av h do
" M dressmaker h 17 Primrose
" Nellie Miss h 40 Hartford av
" Nellie milliner bds 1085 N Main
" Pardon R clerk 86 S Main h 20 Elma
" Patrick driver h 57 Battey
" Patrick laborer h 61 Borden
" Patrick laborer h 173 Regent av
" Patrick laborer bds 123 Elm
" Patrick H driver h 55 Third
" Patrick J grocer 16 Glenbridge av h do
" Patrick J operative h 8 Alfred
" Raymond E clerk bds 17 Primrose
" Rebecca widow Major b 45 Barrows
" Sarah Mrs clerk 176 Mathewson b 237 Pearl
" Sarah F Mrs h 36 Chapin av
" Sidney mgr 167 Westminster h 95 Broadway
" Simon P died May 12 1917
" Thomas expressman h 185 Williams
" Thomas F jeweler bds 55 Third
" Thomas F laundryman h 552 Plainfield
" Thomas F (63 Bergen) died Sept 4 1917
" Thomas J laborer h 43 Glenbridge av
" Thomas N laborer bds 99 Lydia [av
" Victoria widow Horton D h 37 Pennsylvania
" Walter jeweler bds 1085 N Main
" William Mrs died May 17 1917
" William F h 23 W River
" William F H cashier 56 Pine 2d floor rms 9 Charles Field
" William J grocer 128 Hendrick h 130 Dover
" William J loomfixer h 596 Branch av
" William W clerk 112 Union bds at Edgewood
" Winnifred M clerk 207 Union b at Auburn
" see also KENNY and KINNEY

Kennington Edward died May 7 1917
" James brakeman h 97 Langdon [h 9 Phillips
Kennison Karl R asst engineer 661 Westminster
" Willis E (MacMillan & Kennison) 9 Calender h 99 Oakland av
" Willis E Mrs Mechano-Therapist 427 Howard bldg h 99 Oakland av [TON
" see also KENASTON, KENERSON and KENIS-
Kennon Charles E V physician 31 Burnett h do
" Frederick V sec and treas 61 Peck rm 3 h at Edgewood

Kenny Catherine widow James T h 259 Valley
" Florance J subcarrier P O h 31 Tuxedo av
" Herbert W electrician bds 123 Lorimer av
" James B second hand bds 241 Amherst
" James T overseer 166 Valley h 259 do
" John A dressertender h 241 Amherst
" John P presser h 61 Douglas av
" Joseph H filecutter h 647 Harris av
" Louise C steno 39 Rice
" Patrick J chauffeur bds 13 Andem
" Thomas F clerk 62 Orange h 691 Potter's av
" William H engineer 461 Eddy h 123 Lorimer av

Kenole Charles V jeweler bds 66 Grand View
" George J asst janitor City Hall bds 66 Grand View
" Susan widow Anthony h 66 Grand View
Kensmore Press 524 Westminster rm 14
Kenson George F paperhanger h 75 Marshall
Kent Albert mgr 428 Kinsley av h 83 Larch
" Albert S clerk 255 Canal h 228 Doyle av
" Anna R jeweler bds 32 Seventh
" Charles H jeweler h 93 Roger Williams av
" Charles W jeweler bds 93 Roger Williams av
" Edward R (U S A) bds 6 Hunter
" Edwin F diamonds and jewelry also (N E Novelty Yarn Co) 120 Union rm 412 h at Warwick
" Ellen widow Amos W h 73 Baker
" Ezra H (Huxhum P Kent & Co) bds 239 Pavilion av [Pavilion av
" Ezra H jr (Huxhum P Kent & Co) bds 239
" George foreman 25 Calender h at Pawtucket
" Gertrude M h 234 Pavilion av
" Harry L clerk bds 403 Smith
" Huxhum P (Huxhum P Kent & Co) h 700 Prairie av
" Huxhum P & Co (Ezra H and Ezra H Kent jr) engine turners 700 Prairie av
" Ida E widow George W h 32 Seventh
" James W buyer 36 Pine h at Edgewood
" John H machinist h 403 Smith
" Joseph A machinist h 112 Pleasant
" Lydia E steno bds 6 Hunter
" Mabelle E steno 64 Exchange pl b 32 Seventh
" Madeleine student bds 330 Blackstone boul
" Margaret widow Henry h 380A Valley
" Nelson J engineer Point-st bridge h 0Hunter
" Roy H bookkeeper 314 Dyer b at Washington
" Walter G clerk 268 Benefit rms 8 Hopkins
" William J salesman 50 Fountain h at Edgewood
" William S capt police Station 8 h do

Kental Sophia widow bds 76 Aleppo
Kenworthy Co The automobiles 155 Broad and 442 Potter's av
" Harry E h 210 Waterman [ton
" Isaac cashier 513 Grosvenor bldg h 121 Alls-
Kenyon Adelia M dressmaker h 47 Division
" Adline L Mrs h 2 Charles Field ct
" Agnes E widow Daniel C h 221 Hanover
" Albert machinist h 397 Wickenden
" Albert F foreman h 113 Prairie av
" Albert L machine printer h 240 Camp
" Albert S com trav 116 Chestnut h at Cranston
" Alexander machinist h 27 Seventh
" Alice M stenographer bds 10 Rye
" Amos H 57 Eddy h 131 Abbott
" Annie Miss bds 894 Elmwood av
" Annie B clerk bds 230 Vermont av
" Annie B Mrs housekeeper 93 Ralph
" Annie C Mrs teacher Althea-st school h 272 Dudley
" Annie E widow Martin R died Mar 19 1917
" Arthur B foreman 1002 Westminster h 73 Wallace
" Arthur E rem to Woonsocket
" Arthur F h 163 Waterman
" Bradford rms 77 Parade
" Caleb H dept mgr 861 Broad h at Auburn
" Carrie E Mrs dressmaker h 101 Governor
" Catherine h 84 Vernon
" Charles, B & S h 21 Grover
" Charles E machinist bds 79 Marshall
" Charles H (Kenyon, Smith & Co) h 100 Hospital
" Charles L mgr 820 Eddy bds 366 New York av
" Charles P jeweler bds 42 Bassett
" Charles S (J T Kenyon & Sons) h 10 Rye
" Clarence B clerk Elmwood P O b 187 Linwood av
" Clarence E signpainter h 42 Bassett
" Cora E clerk B & S bds 326 Dudley
" Doris R clerk B & S bds 326 Dudley
" Earl salesman 188 W Exchange bds 42 Bassett

Kenyon
" Edward G painter h 263 Carpenter
" Elwyn J clerk N E L Co Turk's Head bldg h 79 Linwood av
" Emma T clerk 155 Westminster bds 72 Forest
" Ernest K bookkeeper 101 Westminster rms 314 Washington
" Etta M jeweler bds 79 Marshall
" Florence M clerk 162 Clifford h 91 Peace
" Florence R teacher Courtland-st school bds 84 Vernon
" Francis S jeweler h 1041 Eddy
" Frank B mgr 201 Weybosset h at Lowell Mass
" Frank C (U S A) bds 10 Rye
" Frank O clerk B & S h at Greystone
" Frank W carpenter h 101 Lowell
" Fred B sec and asst treas Perkins Bros Co 970 Westminster h 80 Congress av
" Frederick H (U S N) bds 91 Peace
" George C 15 Snow h at Pawtucket
" Gertrude L widow Charles C bds 48 Wilson
" Harold G steno 908 Union Trust bldg bds at Auburn
" Harriet L widow James R h 72 Forest
" Harry D janitor Technical High school h 22 Owen
" Harry P (John T Kenyon & Sons) h 10 Rye
" Helen B milliner bds 10 Rye
" Herbert C salesman 52 S Water h at Pawt
" James S treas 176 Union av h 46 Aborn
" Jeannette bds 4 Poplar
" Jessie B clerk bds 14 Taber av
" Jessie L widow Walter S h 380 Lloyd av
" John J teamster h 684 Eddy
" John S textile broker (yarns etc) 50 Exchange pl h at Kenyon
" John T laborer bds 32 Prairie av
" John T & Sons (Harry P, Chas S) wholesale confectioners 10 Rye
" Joseph carpenter bds 215 Eastwood av
" Joseph foreman B & S h 29 Radcliffe av
" Laura widow George h 885 Elmwood av
" Leroy E salesman 173 Dorrance h 238 Massachusetts av
" Lewis C foreman B & S h 40 Federal
" Lewis R clerk 88 Dorrance bds 72 Forest
" Lillian W Mrs h 202 Ontario
" Lizzie widow Ransom h 89 Ardoene
" Louise widow Enoch C h 79 Marshall
" Lucy L widow James M b 1041 Eddy
" Mabel bds 66 Pitman
" Maud clerk 159 Aborn bds 91 Peace
" Minnie Mrs bds 144 N Main
" Nathan A plater h 47 Division
" Olive H widow James G h 82 Wilson
" Rosa widow Elisha D h 91 Sumter
" Ruth S steno 802 Grosvenor bldg bds at Centreville
" Samuel overseer h 215 Eastwood av
" Sarah E widow Charles L h 104 Sheldon
" Smith & Co (C H Kenyon) wholesale druggists 169 N Main
" Susan H teacher John Howland school bds at Pawtucket [Marshall
" Thomas C church organ repairer bds 125
" Thomas C fireman h 31 MacGregor
" William calico printer h 66 Cypress
" William laborer h 91 Peace
" William jr window dresser 243 Westminster bds 91 Peace [Dudley
" William C mgr 171 Westminster rm 306 h 272
" William C salesman rem to Phenix
" William J foreman 290 Dyer h 32 Prairie av
" Willis B coffee roaster h 1293 Chalkstone av
" see also KINYON

Keogan Mary jeweler h 83 Staniford
Keogh Agnes E steno 802 Industrial Trust bldg b 170 Camp
" Ellen Mrs caretaker h 170 Camp
" Mary I widow John variety 99 Cross h do
" Timothy baker h 32 Carrington av
" see also KEHOE and KEOUGH

Keohane Dennis driver Engine 5 h 117 Calverley
" John porter 155 Canal h 11½ Cherry

Keough Agnes M bds 44 Vale
" Alice clerk bds 635 Chalkstone av
" Bridget J Mrs h 131 Hudson
" Daniel concreter and roofer 15 Bergen h do
" Daniel laborer h 131 Hudson
" Francis J clerk 38 Westminster h 56 Cypress
" James A jeweler bds 183 Wood
" James J watchman h 44 Vale
" James J jr jeweler bds 44 Vale
" John A jeweler h 46 Fillmore
" John B clerk R R freight h 159 Benefit

Keough
" Kate rubberworker bds 40 Fillmore
" Luke T machinist h 136 Oak
" Mary Miss h 15 Bergen
" Mary bds 337 Public
" Mary E milliner bds 46 Fillmore
" Mary F cashier bds 38 Pleasant
" Mary V teacher Putnam-st school bds 44 Vale
" Michael gardener 38 Brown
" Patrick laborer bds 70 Elm
" Thomas H com trav h 38 Pleasant
" Thomas L (Osier Mfg Co) mfg jewelers 234 Chestnut bds 335 Prairie av
" see also KEHOE and KEOUGH

Kepeneyian Jacob rubberworker h 810 Potter's av
Kepnik Sophia Mrs h 81 Douglas av
Keppler George vice pres General Mfg & Exporting Co 36 Garnet h 56 Wesleyan av
" W Walter bookkeeper h 15 Tanner
" & Weidelich (A O Weidelich) artistic novelties 56 Pine top floor

Kerchew Daniel watchman h 115 Westfield
KERENS see KEARNS KEARINS and KERINS
Kerfoot Herbert inspector rms 73 Manton av
" John E solicitor 119 Westminster h 174 Cleveland

Kerher Arthur shoe repairer rms 205 Broad
Kerhulas Bros (Christopher Elias and Peter) restaurant 32 Empire and 281 Weybosset
" Christopher (Kerhulas Bros) rms 235 Friendship
" Elias (Kerhulas Bros) rms 235 Friendship
" Peter (Kerhulas Bros) rms 235 Friendship

Kerigan Joseph A steamfitter h 674 Public [lent
Kerins Catherine widow Patrick J h 45½ Benevo-
" James liquors 29 Darling bds 103 Taber av
" John F physician 53 Governor h do
" see also KEARNS and KERNS

Kern Augustus F clerk bds 372 Branch av
" Barbara widow Joseph bds 215 Sterling av
" Edwin I pres 84 Weybosset h 217 Lenox av
" Eugenie M teacher bds 372 Branch av
" Ferdinand M cutter h 26 Belmont av
" George F credit mgr 245 Weybosset h 19 Tyndall av
" Mabel h rear 185 South [rose
" Martin W mech engineer 25 South h 150 Mel-
" Music Co 84 Weybosset
" Samuel (U S N) bds 42 Wilson
" Susan J widow Augustus M h 372 Branch av
" Victoria F librarian 116 Union bds 26 Belmont av

Kernan Bernard B foreman h 61 Ontario
" Charles H (Quinn & Kernan) lawyer 1411 Turk's Head bldg h at Phenix
" Frank B salesman h 155 Princeton av
" see also KIERNAN

Kernes John mgr rooms 53 Jackson
Kerney Charles (U S A) bds 107 Bridgham
" J Edwards physician 115 Waterman h do
" Leonard L student 1411 Turk's Head bldg bds at River Point

Kernowhrwicz Andrew laborer h 55 Aleppo
KERNS see KEARNS and KERINS
Keroack Albert cook bds 426 Fountain
" Joseph N waiter h 29 Sackett
" Phillip bds 89 Glenham [av

Kerr Alexander C clerk 45 Dyer h 81 Dartmouth
" Alexander R machinist h 162 Francis
" Alma F dressmaker bds 171 Laban
" Andrew M manager 1927 Westminster h 163 Webster av
" Caleb W laborer bds 85 Somerset
" Edward J meter reader bds 87 Blackstone
" Elgin H treas (Carpenter Loan Co Inc) 51 Eddy h Oak st Lakewood
" Elizabeth T matron 111 S Angell bds do
" Ellen F widow James h 87 Blackstone
" Ethel A jeweler bds 57 Douglas av
" Evelina F widow Alexander h 498 Plainfield
" Frank rubberworker bds 36 Maple
" George H cattle buyer h 842 Plainfield
" George H clerk 44 Weybosset h 120 Rocham- beau av [Deborah
" George W information man R I Co h 26
" Harriet widow Thomas housekeeper 20 Cooke
" Hugh A foreman h 171 Laban
" James baker h 189 Burrington
" James jr com trav h 140 Fourth
" John bds 114 Plainfield
" John cloth finisher bds 98 Camp
" Joseph teamster bds 167 Silver Spring
" Joseph E painter h 57 Douglas av
" Katherine A bds 64 College

Kerr
" Richard laborer h 24 Chaffee
" Rose C Mrs rem to Lakewood
" Ruth D forewoman bds 57 Douglas av
" Samuel W foreman 160 Kinsley av bds at Pawtucket
" William rem to Elizabeth N J
Kerrigan Hugh porter bds 46 Landor
" James H laundryman h 185 Pleasant
" Patrick E motorman h 109 Hudson
" Thomas A painter bds 173 Whittier av
" see also CORRIGAN and CARRIGAN
Kerrins Catherine F dressmaker 30 Wilson h do
Kersch Joseph I fitter 180 Westminster h 187 Jewett
Kershaw Clara A clerk bds 146 Chester av
" Clara N widow Thomas J (T J Kershaw) h 146 Chester av
" Ellen widow Joseph bds 9 Gifford
" Ethel clerk 191 Westminster bds at Lymansville [av
" Flora M H clerk 95 Chestnut bds 146 Chester
" George machinist h 85 River av
" John ironworker rms 328 Pine
" John R C mgr T J Kershaw 183 Eddy bds 146 Chester av
" Joseph T (U S N) bds 146 Chester av
" Maria widow Dan h 34 Berkley
" Robert h 66 Chester av
" Rose bds 146 Chester av
" Seth R machinist h 32 Fallon av
" Sibley E clerk bds 146 Chester av
" Thomas J died Dec 5 1917
" T J (Mrs Clara N Kershaw) electro plater 182 Eddy
" William E clerk 301 W Exchange h at Edgewood [ston
" William E foreman 233 Harris av h at Cran-
Kershlis Anna M clerk bds 141 Doyle av
Kerst E B mgr 422 Howard bldg h at E Prov
Kerwick Arthur P clerk h 59 Cypress
" James E egglighter bds 396 Plain
" John J operative h 24 Darling
" Sarah rubberworker bds 396 Plain
" Thomas C polisher bds 36 McKinley
Kerwin Albert F, B & S h 177 Holden
" Charles A shipper h rear 18 Capwell
" Edward died Sept 16 1917
" Ellen widow John h 59 Kossuth
" Francis T electrician h 138 Broadway
" John T weaver h 113 Julian
" Joseph B driver h 134 Putnam
" Margaret E Miss h 24 Hannah
" Mary widow John h 9 Polk
" Mary A widow John J h 98 Dover
" Michael Henry chauffeur h 113 Joslin
" Thomas glazier 546 Atwells av h 545 Harris av
" see also Kirwin
Kerzner Henry W pedler h 381 S Main
KESCOT MFG CO (William J Keigh, Ephraim J Scott) shoe ornaments 86 Page—See page 1146
Keshian Dickran tailor h 117 Orms
Kessar Abraham laborer h 55 Dike
Kessawayne Lumber Co 15 Westminster rm 405
Kessler Barney M tailor 77 Washington rm 203 h 324 Willard av [Orms
" Benjamin sheet metal 235 Chalkstone av h 304
" Bros (Louis) tailors 86 Weybosset rm 4
" Harry clerk 66 Weybosset bds 6 Boone
" Hyman baker 206 Chalkstone av and 16 Shawmut h 130 Orms
" Joseph butter 323 N Main h 55½ Goddard
" Louis (Kessler Bros) h 158 Reynolds av
" Marion clerk 206 Chalkstone av b 16 Shawmut
" Maurice clerk bds 75 Benefit
" Rose widow Samuel L h 37 Atlantic av
" Samuel Rev h 75 Benefit
" Simon tailor 21 Richmond h 37 Atlantic av
Kestenman Abraham (Kestenman Bros) bds 155 Dudley
" Bros (Charles H and Abraham) jewelers' findings 109 Friendship
" Charles H (Kestenman Bros) bds 155 Dudley
" Jacob eggcandler 183 Canal h 155 Dudley
Ketcham Harry W bds 57 Dorchester av
" Richard P clerk 17 Custom House st h 131 Benevolent
Ketchen Ellen A widow James rem to New York
" John C supt 389 Charles h 25 Poplar
Keth Margaret Miss h 26 Kelley
" Patrick operative bds 26 Kelley
Kettell Ella widow Charles H h 386 Knight
" William G engineer h 19 Trenton
Kettelle Frank painter bds 8 Hymer
" Harold R machinist bds 8 Hymer
Kettle Debora D widow Cleaverer S h 37 Laban
Kettlety Charles L pres 7 Beverly rm 17 h 1 Princeton av
" Earl A bookkeeper 68 Dike bds 1 Princeton av
" J Leland helper bds 1 Princeton av
" Lattimer C helper bds 1 Princeton av
" Sarah E widow James S died Sept 4 1917
Kettner Jacob jeweler bds 51 Camden av
" Margaret A widow B Frank h 200 Pavilion av
" Mary A widow Henry M h 51 Camden av
" Ralph D asst sec 70 S Main h 157 University av
Keune Christian pedler h 65 Sherwood
Keville Charles H rem to Canada
" Frederick D jeweler bds 138 Harold
" Mary E widow Thomas h 138 Harold
" Mary V teacher bds 138 Harold
" Thomas B rem to Washington D C
Kevorkian John, B & S h 496½ Chalkstone av
" Misak laborer bds 443 Chalkstone av
Kewley M, B & S h 25 Cherry
Keyes Agnes R shipping clerk bds 12 Taylor
" Alfred F jeweler bds 12 Taylor
" Catherine J dressmaker 12 Taylor bds do
" Charles H advertising 182 S Main bds 112 Sheldon
" George A police station 4 h 27 Barton
" James A teamster h 112 Sheldon
" Julia L widow A Hervey bds 58 Moore
" Lawrence enlisted U S A
" Lester B tester 57 Eddy h 60 Moore
" Margaret E widow Thomas F h 112 Sheldon
" Mary E bookkeeper 53 Clifford bds 12 Taylor
" Michael J jeweler h 12 Taylor
" Thomas F conductor bds 112 Sheldon
" William E died Jan 19 1917
Keyser Charles T machinist h 74 Vernon
" Chester A electrician 112 Union h at Cranston
Keystone Publishing Co 311 Ind Trust bldg
KEYSTONE STATE OIL CO gasolene and motor oils 202 Kinsley av 18 W Exchange and 2 Promenade—See page 1036
Kfatkowski Adam boilermaker h 1 Vesta
Khimatian Peter helper bds 145 Douglas av
Kiana Eugene died June 11 1917
" John laborer h 42 Furnace
Kiar Hans baker 312 Valley h 314 do
Kibal Peter laborer bds 443 Benefit
Kibbe Thomas laborer h 178 Bay
Kibbee Mabel bds 134 George
Kibbey Charles E clerk 127 Weybosset h 419 Friendship
" Florene clerk bds 419 Friendship
" Helen F clerk bds 419 Friendship
Kibbie Merl teacher drawing bds 254 Washington
" Robert Ineman rms 72 Elm
Kiboling Co cotton grocers 15 Westminster rm 405 [Waldo
Kickum Ida forewoman 7 Beverly rm 5 bds 281
" Thomas C clerk 133 Mathewson h 281 Waldo
Kickutis Charles laborer h 3 Boulston lane
Kidd John A chemist h 136 Hamilton
" John B lithographer h 158 South [Eden Park
Kidder William N dentist 433 Westminster h at
Kidney Patrick laborer bds 13 Rangeley av
Kickor George polisher bds 172 Byfield
Kielczewski Frank, B & S h 28 Delhi
Kieley Thomas H artist bds 11 Westfield
" see also KEILY and KILEY
Kiciszek Walenty weaver h 92 Willard av
Kielty Patrick jeweler h 51 Howard
Kiely Daniel B meat inspector 409 Federal bldg h 77 Belmont av
" Daniel J (U S A) bds 77 Belmont av
" Edward J hoseman Central station Hose 1 bds 7 Esten
" Elinor M phone opr bds 77 Belmont av
" Ellen widow Cornelius h 33 Second
" Fred M clerk P O bds 33 Second
" Mary E milliner bds 33 Second
Kientz Glenn I steno 1038 Grosvenor bldg h 192 Colfax
Kieran Anna C phone opr bds 25 Rockingham
" Annie h 27 Vinton
" Cormac machinist bds 27 Vinton
" Isabelle E h 27 Vinton
" James died June 5 1917
" Mary widow James h 25 Rockingham
" Thomas clerk bds 27 Vinton
Kiernan Annie widow James h 23 Newark
" Annie L asst forewoman bds 14 Grove
" Bernard E machinist h 130 Wood
" Bernard F clerk bds 13 Portland

Kiernan
" Bernard J clerk 97 Canal h at E Providence
" Bridget widow Philip h 12 Alphonso
" Catherine K boardinghouse 604 Broadway
" Charles A asst lawyer R I Co 100 Fountain bds 1167 N Main
" Charles A rubberworker bds 17 Tiffany
" Charles C foreman h 1167 N Main
" Charles F helper h 55 Ship [Cranston
" Daniel A constable 87 Weybosset rm 40 h at
" Edward F night watchman h 17 Tiffany
" Edward M chauffeur h 42 Joslin
" Elizabeth maid 168 Governor bds do
" Elizabeth A widow Thomas H rem to E Providence
" Frank grocer 198 Plainfield h 52 Whittier av
" Frank hostler h 12 Woodbine
" Frank X clerk 725 Westminster h 31 Tuxedo av
" Gertrude widow James bds 102 Atlantic av
" Henry F polisher h 353 Public
" Isabelle seamstress 275 Westminster bds 27 Vinton
" James h 49 Lyman
" James clerk 155 Canal bds 42 Furnace
" James shipper h 24 Comstock av
" James E clerk 71 Washington bds 14 Grove
" James H real estate 334 Westminster rm 215 bds 23 Newark
" James P (U S A) bds 49 Lyman
" John finisher h 1860 Westminster
" John laborer h 42 Furnace
" John lunch h 173 Pond [Prov
" John A asst treas and mgr 97 Canal h at E
" John E stenographer bds 49 Lyman
" John F clerk 437 Ind Trust bldg bds 173 Pond
" John F janitor h 83 Carpenter
" John H laborer h 752 N Main
" John J machinist h 102 Pleasant
" John J machinist h 14 Grove
" John J police station 6 bds 175 Chapin av
" Joseph A clerk 56 Pine 2d floor bds 1860 Westminster
" Joseph H machinist bds 12 Alphonso
" Joseph J clerk bds 11 Grant
" Julia enameler bds rear 65 Douglas av
" Julia A widow Charles bds 254 Transit
" Katherine A supervisor bds 23 Newark
" Leonard salesman 155 Canal bds 173 Pond
" Madeline B phone opr bds 1167 N Main
" Margaret clerk bds 67 Plain
" Marie C teacher State-st school bds 11 Grant
" Martin L salesman bds 49 Lyman
" Mary enameler bds rear 65 Douglas av
" Mary A dressmaker h 11 Grant
" Michael blacksmith h 296 Lockwood
" Michael J hoseman Engine 22 h 45 Landor
" Patrick fireman h 9 Madison
" Patrick fireman h 86 Home av
" Patrick J laborer h 55 Orms
" Peter h 923 Eddy
" Peter laborer bds 51 Florence
" Peter F machinist h 79 Eagle
" Peter J h 20 Huron
" Peter P h 923 Eddy
" Peter T machinist h 161 Pearl
" Rose clerk 244 Westminster bds 14 Grove
" Sarah A widow Martin h 49 Lyman
" Thomas, B & S bds 12 Woodbine
" Thomas clerk 8 Broad h 37 Woodbine
" Thomas E (U S Aviation) bds 121 Randall
" Thomas E silversmith h 485 Elmwood av
" Thomas H jeweler bds 81 Winter
" Thomas J machinist h 48 Bates
" Thomas V mgr h 78 Hudson
" William H machinist bds 83 Carpenter
" William J bds 17 Tiffany
" see also KEIRNAN and KERNAN
Kiess Caroline widow Christian h 201 Pavilion av
" Charles F clerk 55 Canal h 11 Fisher
" Christian jeweler bds 201 Pavilion av
Kiessling Carl cigars 367 S Main
Kiggin Sarah J Miss h 20 Amsterdam
" see also KEAGAN and KEEGAN
Kiggins Anthony T polisher h 53½ Sterling av
Kihlberg Johann E machinist h 37 Holmes
Kilbane James T cashier 252 Canal h at Natick
Kilberg Harry laborer h 18 Ines et
" Harry umbrellas 626 N Main h do
" Hyman pedler h 32 Douglas av
" John clerk bds 626 N Main
" Joseph pedler h 22 Bernon
" Max restaurant 306 Dean h do rm 37
Kilburn Fannie M widow Joseph W bds 54 Greenwich
Kiloran Michael J blacksmith h 172 Bay
Kiloup Ernest I jeweler bds 112 Chester av
" Hettie widow Louis h 112 Chester av
" Lester I printer b 112 Chester av
" Nettie E bds 112 Chester av
Kilday Elizabeth widow Anthony h 119 Ford
" Ellen widow John h 91 Crary
" James steamfitter h 338A Manton av
" James L mariner bds 60 South
" John C foreman 45 Waldo also variety 564½ Cranston bds 119 Ford
" John F sr died Feb 24 1917
" John F jr laborer h 63 Brook
Kildea William H ammunition worker h 181 Wood
" see also GILDAY and GILDEA
Kilduff Edward clerk R R freight h at Thornton
" Edward N weaver bds 52 Erastus
" Helen J widow John J h 588 Plainfield
" John J waiter bds 588 Plainfield
" Joseph L conductor h 52 Erastus
" Julia widow Patrick H h 165 Lippitt
" Mary widow James h 113 Hendrick
" Mary A widow Thomas A bds 52 Erastus
" Regina steno Gorham's Mfg Co
" Thomas A sr died Oct 7 1917
" Thomas A jr laborer bds 52 Erastus
" Thomas F rubberworker bds 588 Plainfield
" Thomas J bds 165 Lippitt
Kile Burton E (Kile & Morgan Co) h 295 Olney
" Leanora dist sec 109 Washington rm 404 bds 295 Olney
" Virginia M music teacher rms 103 Broadway
" & Morgan Co lumber 15 Westminster rm 405
Kiley Annie E clerk 291 Westminster b 52 Nolan
" Dennis A rem to Portland Me
" James F salesman 826 Industrial Trust bldg rms 160 Broad
" John F inspector rms 265 Pearl apt 39
" Martin J fireman bds 930 Chalkstone av
" Thomas J h 129 Waldo
" William laborer bds 73 Waverly
" William H clerk bds 129 Waldo
" see also KELLY and KRELY
Kilgara Thomas L clerk h 118 Williams
Kilgareff James A driver h 83 Borden
" Michael F laborer bds 83 Borden
Kilgore Frank died March 27 1917
Kilguss Carl (George J Kilguss & Bro) h at Arlington
" Christian toolmaker h 20 Dora
" Frederick cabinetmaker h 65 Davis
" Frederick upholsterer h 145 Union av
" George J (George J Kilguss & Bro) h 590 River av [199 Cranston
" George J & Bro (Carl Kilguss) upholsterers
" John liquors 199 S Main bds 65 Davis
" Marie housekeeper 65 Davis
" Matthew M cabinetmaker bds 65 Davis
Kilkenney Catharine bds 16 Bogman
" Catherine widow Peter E h 16 Bogman
" Edward J jeweler bds 16 Bogman
" James F jeweler bds 236 Lockwood
" James J clerk h 83 Borden
" Joseph machinist bds 16 Bogman
" Joseph A jeweler bds 236 Lockwood
" Maria bds 164 Wood
Kilkenny A Leo 107 Westminster rm 5 and treas Strathmore Co 220 Eddy h at Edgewood
" Geraldine M teacher Glenbridge av school b 547 Elmwood av [Moore
" Hilary W (H N Pervear Co) 7 Beverly h 10
" James bds 83 Borden
" James J clerk h 83 Borden
" Patrick laborer h 236 Lockwood
" Thomas F jr enlisted U S N [N Providence
" Thomas R (H N Pervear Co) 7 Beverly h at
" T R Co mfg jewelers 7 Beverly
" William F pres (Strathmore Co) 220 Eddy h at Edgewood
Killam Walter T mgr house 325 Blackstone
Killavey James clerk h 124 Randall
" James jr clerk 6 Orms h 772 N Main
Killay Thomas F rubberworker bds 47 Covell
Kille Levi J cook h 34 Lester
Killeen Ada Mrs h 140 Washington
" Agnes maid 69 College bds do
" Mark motorman bds 100 Hartford av
" William M barber 78 Plain bds 290 Pine
Killey Catherine widow h 475 Atwells av
" Mary A Miss tubmaker bds 475 Atwells av
" Winifred A twister bds 475 Atwells av
Killian Albert P clerk 577 Hartford av h at Lymansville
" Anna M teacher Elm-st school bds 66 Wayne
" Anson J motorman h 492 Prairie av

Killian
" Bena Mrs bds 195 Lowell av [side
" Frank J designer 184 Washington h at River-
" John T chauffeur h 91 Tenth
" Mary Mrs waste sorter bds 58 Joslin
" Mary widow John h 58 Joslin
" Rose A widow Lawrence F h 66 Wayne
" Thomas H stamper h 20 Sears av
" William H rem to Quincy Mass
" see also KILLION
Killilea Charles H jeweler bds 161 Public
" John jeweler h 161 Public
" Lawrence clerk 122 Dorrance b 79 Lockwood
" Martin porter h 79 Lockwood
" Martin E machinist bds 109 Willard av
" Mary E jeweler bds 109 Willard av
" Matthew laborer bds 109 Willard av
" May J E clerk 2 Arcade bds 161 Public
Killion Edward J laborer h 322 Valley
" John J painter bds 69 Fillmore
" Luke J teamster bds 11 Summer
" Peter J blacksmith h 69 Fillmore
" see also KILLIAN
Killmartin Abbie C stenographer b 71 Goddard
" James W, B & S bds 71 Goddard
" John D (U S A) bds 71 Goddard
" Mary bds 71 Goddard
" Mary widow David h 71 Goddard
" Maurice teamster h 9 Allen's av
" see also GILMARTIN
Killoran Annie M cook h rear 295 Lockwood
" Ellen cook h rear 295 Lockwood
" Ellen widow Owen h 271 Blackstone
" Ellen L teacher Chalkstone- av school h 112 Holden
" John rem to Denver Colorado
" Joseph P meatcutter h 10 Landor
" Joseph P jr chauffeur bds 10 Landor
" Margaret clerk bds 88 Gallup
" Matthew W clerk 18 Wickenden h 131 Tockwotton
" Nellie Mrs nurse h 88 Gallup
" Owen J died June 2 1917
" Sophia boxmaker bds 88 Gallup
" Thomas M laborer bds rear 295 Lockwood
" see also GILLORAN
Kilmatian Peter grocer bds 147 Douglas av
Kilner Oliver H (U S A) bds 118 Ohio av
" Walter H woodturner 373 Eddy h 118 Ohio av
Kilpatrick Thomas J h 30 N Court apt 13
" Willis M blacksmith 328 Dexter bds 99 Bellevue av
Kilroe Annie housekeeper 19 Winsor
" James L clerk bds 114 Bath
" John J brakeman bds 19 Winsor
" Mary steno A L Co bds 19 Winsor
" Mary widow John h 19 Winsor
" Mary widow John h 144 Bath
" Mary K cashier bds 144 Bath
" May cashier 380 Westminster
" Vincent C draftsman bds 144 Bath
Kilroy Frederick J foreman press dept Tribune h at W Barrington
" Mary widow died July 31 1917
Kilstrom Harold R clerk Industrial Trust Co h at Eden Park
Kilton Benjamin K clerk rms 39 Stewart
" Emeline W widow John B died Apr 7 1917
" George J supt 12 Dudley h 180 Power
" John B clerk 12 Dudley bds 180 Power
" Walter A h 47 Nisbet
" William J bookkeeper bds 65 Franklin
Kilts James H porter Adams Ex rms 261 Washington [Field
Kilvert Charles A (C A Kilvert & Co) h 15 Charles
KILVERT C A & CO (C A Kilvert, Alex D Chapin jr, E Bruce Merriman) bonds and stocks 17 Exchange rm 121—See page 1041
Kimatian Eli grocer 29 Sears av h 145 Smith
" Garabed mgr 395 Smith rms do
Kimball Arthur L (Kimball & Combe Co) h at Attleboro Mass [Glenham
" A Warren clerk International Braid Co h 90
" Charles Dean treas The Kimball & Colwell Co 459 Washington h 406 Brook and at S Kingston
" Charles T caretaker h 80 Althea
" Charles W inspector h 70 Farragut av
" Chester H Mrs nurse rms 283 Broad
" Edith bds 77 Lloyd av
" Emily h 292 Elmwood av
" Fanny A teacher of blind 86 Weybosset rm 3 bds 47 Maple
" Florence B bds 53 Waterman
" Foster carpet cleaner rms 6 Hayward

Kimball
" Frederic E jr machinist bds 152 Hanover
" Frederick B discount clerk R I Hospital Trust Co h 12 Montague
" George carpenter died Jan 5 1917
" George elevatortender h 15 D
" George P student bds 700 Public
" Gladys M phone opr 1137 Broad bds 70 Farragut av
" Grace M Mrs bds 106 Benevolent
" Harry W physician 133 Waterman h 121 Benevolent
" Hazen salesman h 223 Ives
" Henry W lawyer 55 Eddy rm 206 h at Pawtuxet [368 Pine
" Herbert M ins agt 75 Westminster rm 24 rms
" Herbert M 2d bookkeeper 380 Westminster h 17 Marion av
" Hilda clerk 1957 Westminster bds at Rumford
" Horace E operative h 50 Chaffee
" H Earle bds 142 Angell [vest
" Ines bookkeeper 89 Weybosset bds 28 Har-
" James C (J M Kimball & Sons) h 16 Montague
" Jessie M teacher Arnold-st kindergarten bds 16 Montague [20 Market sq
" J M & Sons (James C William B) com mers
" Lizzie K widow Frederic E h 152 Hanover
" Lucy T widow Andrew A died July 22 1917
" Mary C widow Emery S h 41 Parade
" Mary H Mrs h 133½ Prairie av
" Milton A clerk 243 Westminster bds 223 Ives
" Orella L Mrs bookkeeper 91 Sabin bds 475 Pine [bldg
" Richard D Co engineers 430 Industrial Trust
" Robert laundryman h 306 Lockwood
" Robert G clerk Terminal Warehouse Co of R I h at Pawtucket
" Samuel window cleaner h 73 Robinson
" Sarah D widow Henry C h 120 Brown
" Sarah E widow Horace A h 142 Angell
" Walter H real estate 3 Hartford av h 462 Broadway [Hotel
" William B (J M Kimball & Sons) bds Crown
" William B bds 152 Hanover
KIMBALL & COLWELL CO The Charles Dean Kimball treas pork packers 455 to 463 Washington—See page 1126
KIMBALL & COMBE CO (A L Kimball and A H Combe) monuments of granite and marble 96 Westminster rm 1 and at Westerly—See page 1186
Kimbark Charles E fireman h 189 Oxford
" Charles V watchman h 148 Potter's av
" George A window trimmer h 167 Potter's av
Kimeszke Stanislaw rubberworker h rear 17 Putnam [Parsonage
Kimmel Catherine widow Charles A h rear 34
" George H printer bds rear 34 Parsonage
" William A operative h 12 Darling
Kimmell Samuel operative h 89 Valley
Kinahan A J h 9 Sherry
Kincade Roy G yardmaster h 37 Jewett
Kincaid Hannah A V bds 202 Eastwood av
" Mary G bds 202 Eastwood av
" Matthew clerk 396 Fountain
" Robert P laborer h 68 Webster av [rm 5
Kindberg Maria A midwife h 557 Westminster
Kindelan Bernard L clerk B & S h 903 N Main
" Catherine A grocer h 6 York
" Margaret bds 6 York [Taber av
" Mary A teacher Esek Hopkins school h 29
" Mary A widow Patrick bds 29 Taber av
" Stephen E sec Prov Plumbing Supply Co h at Edgewood
" William C police station 1
Kindler Annie M Mrs 462 Smith h 465 do
" Gustave A foreman 463 Smith h 465 do
" & Kindler (Annie M and Gustave A) painters 465 Smith
Kindley Robert J carpenter bds 114 Plainfield
Kindquist Gustaf A jeweler h 95 Gallup [rm 3
Kindstedt Ingeborg lecturer bds 557 Westminster
King Adaline L steno bds 217 Alabama av
" Agnes B bds 80 Dover [Sumter
" Albin A claim adjuster 100 Fountain bds 6
" Alfred painter rms 790 Westminster
" Alice M widow Michael h 93 Lydia
" Annie F widow Charles W bds 131 Benevolent
" Archie E supt 53 Aborn h at Pawtuxet
" Arthur lather rms 22 College
" Arthur B jeweler bds 68 Superior [Vinton
" Arthur J salesman 178 Dorrance bds 195
" Bartholomew laborer h 36 Landor
" Bernard h 34 Chambers
" Bernard filecutter h 125 Julian

King
" Bernard laborer h 15 Flora
" Bessie J steno 69 Point bds 869 Atwells av
" Blanche C bookkeeper bds 651 Huntington av
" Bridget widow John h 883 N Main
" Bridget T widow Patrick h 869 Atwells av
" Byron steno 103 Union Station h at Taunton Mass
" B Frances widow Frank h 91 Franklin
" Catherine h 81 Bergen
" Charles artist bds 883 N Main
" Charles A steamfitter h 7 Pond
" Charles F jeweler h 651 Huntington av
" Charles G died Feb 13 1917
" Charles G 3d, student bds 315 Thayer apt 3
" Charles W ironworker h 73 Health av
" Charlotte A widow Austin H h 125 Camp
" Chester I clerk 209 Westminster bds 25 Osborne
" Clarissa D widow Henry C h 6 Sumter
" Clement A clerk 252 Canal bds at Central Falls [ton av
" Clifford G sales mgr 162 Clifford h 17 Arling-
" Clinton S (Wixon & King) 43 Sabin bds at Edgewood
" Cora B dressmaker bds 1195 N Main
" Cordelia Mrs nurse Hope Hospital bds do
" Dan O Mrs h The Minden apt 46
" David pressman rms 263 Cranston
" Edward machinist h 128 Brook [Park
" Edward A salesman 96 Dorrance bds at Eden
" Edward J weaver h 81 Vandewater
" Elizabeth h 753 Westminster rm 10 [Pearl
" Elizabeth A teacher Ring-st school bds 41
" Ella J dressmaker bds 94 Cross
" Ellen F widow William J h 20 Governor
" Ellen G phone operator bds 25 Wisdom av
" Ellen M widow Lawson H h 179 Ivy
" Elmer S student rms 100 Waterman
" Elsie T widow Charles G jr h 315 Thayer apt 3
" Elwood clerk 380 Westminster
" Esther L teacher America-st school bds 869 Atwells av
" Eugene P medical inspector City Hall and physician 55 Vernon h do
" Fannie widow Walter W h 133 Dudley
" Felix J fireman State Armory h 39 Gilmore
" Fernando barber 171 Westminster rm 224 h at Edgewood
" Fong 205 Weybosset h do
" Fong Co restaurant 205 Weybosset
" Frances steno 69 Point bds 304 Potter's av
" Frances E widow Charles G h 43 Waterman
" Frank liquors Hotel Dorrance h do
" Frank teamster h 15 E Transit
" Frank A boilermaker h 25 Osborn
" Frank J porter bds 29 A
" Frank M h 86 Superior
" Frank M waiter h 29 A
" Fred L toolmaker h 68 Providence
" Fred T toolmaker bds 68 Providence
" Frederick J overseer h 30 Akerman
" Fruit Store Inc 211 Union
" George com trav bds 883 N Main
" George H teamster h rear 264 Carpenter
" George J electrician h 116 Lenox av
" George L rem to New York City
" George S (U S N) h 273 Charles
" George W (King Roofing Co) 31 Maiden lane h at Norwood
" Gilbert M 435 Ind Trust bldg h 165 Lloyd av
" Harriet widow Albert h 20 Governor
" Harry E rem to Cranston
" Helen died Jan 17 1917
" Henry helper 2 Worcester h at E Prov
" Henry J clerk bds 28 Violet
" Henry M Rev h 8 Cushing
" Hugh laborer h 289 Swan
" Hugh C machinist h 53 Walling
" Ida V bookkeeper 21 Eddy bds 770 Broad
" Irene M nurse bds 28 Violet
" Irving A h 63 Verndale av
" James h 38 Transit
" James boilermaker bds 123 Elm
" James driver h 22 Handy
" James fireman 243 Westminster
" James machinist h 79 Ayrault
" James molder h 60 Robin
" James watchman rem to E Providence
" James D cashier Prov Ice Co h at Rumford
" James J Mrs h 22 Handy
" John A bds 36 Landor
" John A J carpenter rms 337 Pine
" John E dressertender h 274 Plainfield
" John F carrier P O h 63 Commodore

King
" John H carrier North P O h 75 Eighth
" John H engineer bds 20 Governor
" John H jeweler h rear 264 Carpenter
" John J salesman 58 Warren h 135 Hanover
" John P pool room 315 Smith h 329 Orms
" John P salesman bds 138 Messer
" John R clerk 446 Eddy h 217 Webster av
" John S D clerk Nat Exchange Bank bds at E Prov
KING JOHN T enameler 54 Page h 55 Sawyer—See page 1111
" Joseph A dyer bds 13 Greenwood
" Joseph A foreman 284 Brown h 26 Wisdom av
" Joseph A ins agt 51 Empire rm 620 h 13 Greenwood [av
" Joseph A ladderman H & L 6 bds 198 Regent
" Joseph F carpenter h 7 Thayer
" Joseph F engineer h 148 Ninth
" Justin jeweler h 485 Pine
" J ins agt 1109 Turk's Head bldg h at E Prov
" J B & Co gypsum products mfrs 218 Howard bldg [bds 80 Dover
" Katherine T teacher MtPleasant-av school
" Lida Shaw dean of Pembroke Hall B U 172 Meeting h The Minden apt 47
" Lillie M supervisor 15 Bough bds 25 Wisdom av
" Louis janitor 181 Angell [mond
" Lyman W clerk 479 Westminster h 54 Ham-
" Madge Mrs clerk 380 Westminster
" Margaret died August 22 1917
" Margaret M stenographer bds 138 Messer
" Margaret R saleswoman bds 48 Gladstone
" Marguerite E teacher bds 36 Landor
" Marguerite N supervisor b 217 Webster av
" Maria C widow William M h 320 Orms
" Marion h 81 Bergen
" Martha A widow George h 195 Vinton
" Mary bds 10 Pocasset av
" Mary Mrs h 557 Westminster rm 17
" Mary widow Henry h 28 Violet
" Mary widow John h 53 Lockwood
" Mary widow h 883 N Main
" Mary A widow Joseph bds 33 Colfax
" Mary C bookkeeper 89 Weybosset bds 195 Vinton [gent av
" Mary C clerk 217 Westminster bds 198 Re-
" Mary F teacher Bridgham school b 869 Atwells av
" Mary M dressmaker bds 883 N Main
" Mary T bds 25 Wisdom av
" Matthew floorman h 48 Gladstone
" Matthew jeweler h 138 Briggs
" Michael salesman 429 Westminster h 25 Wisdom av [Chapin av
" Mildred A teacher Manton-av school bds 43
" Mildred M social service officer rm 127 State House b Y W C A
" Minnie clerk h 107 Valley
" Mitchell blacksmith h 667 Atwells av
" M clerk rms 88 Broad
" Owen police station 4 h 198 Regent av [av
" Owen F carrier Olneyville P O bds 198 Regent
" Patrick H packer 243 Westminster
" Patrick H undertaker 315 Manton av bds 869 Atwells av
" Patrick J leather worker h r 295 Lockwood
" Patrick l clerk bds 87 Abbott
" Paul A police bds 20 Tiffany
" Peter variety 491 Cranston h 138 Messer
" Peter J egglighter bds 138 Messer
" Peter E ladderman H & L 3 h 43 Dover
" Ralph E rms 95 Broadway
" Raymond J driver bds 217 Webster av
" Richard (U S A) bds 41 Pearl
" Robert engineer bds 20 Governor
" Robert porter h 339 Eddy
" Robert B laborer h 209 Meeting [way
" Robert E delicatessen 1421 Broad h 95 Broad-
" Robert F laborer bds 28 Violet
" Robert G jr rem to New York City
" Robert H painter h 199 Morris av
" Robinson G stock clerk h 4 Clarke
" Roofing Co (Geo W King) 31 Maiden lane
" Rose A dressmaker h 94 Cross
" Royal F shipping clerk bds 25 Osborn
" Stella M clerk bds 68 Providence
" Stephen laborer bds 20 Governor
" Sylvere J toolmaker h 80 Pleasant
" S Clydell mgr 44 Washington rm 509 h 19 Mawney
" Thomas salesman h 131 Hendrick
" Thomas A operator h 136 South

King
" Thomas D (U S A) bds 25 Osborn
" Thomas F upholsterer bds 68 Camden av
" Thomas F Mrs bds 68 Camden av
" Thos J undertaker 315 Manton av h 1013 Atwells av
" Victor H adv mgr 118 Richmond bds 77 Keene
" Walter A carriage trimmer 54 Point h 41 Pearl
" Walter E machinist bds 28 Warren
" William nds 73 Regent av
" William clerk 380 Westminster
" William dressertender h 29 Rangely av
" William jeweler rms 217 Washington
" William painter h 73 Harlam
" William salesman h 98 Congress av
" William A salesman h 68 Superior
" William A F jeweler h 217 Alabama av
" William C waiter bds 209 Eastwood av
" William F h 115 Whittier av
" William J (U S A) bds 13 Greenwood
" William M rem to Silver Spring
" William R collector 44 Washington rm 509 h 123 Lexington av
" Wilmot E foreman 17 Warren h at Cranston
" Winifred E steno 406 Grosvenor bldg bds 36 Landor
" see also LeRoy and Roy
Kingerley Richard salesman Paige Motor Co of R I 123 Broad h at Pawtuxet
Kingery Albert D clerk bds 35 Lenox av
" James R adv mgr h 35 Lenox av [Cushing
Kinghorn James A vice pres 5 Exchange h 33
Kingley David jr died April 23 1917
" Ellen widow David B h 93 Pettis
" John B clerk R R b 25 Walling
" John C clerk h 25 Walling
" John C plasterer bds 93 Pettis
" Leonard T pressman h 93 Pettis
" Mary E teacher b 25 Walling
" see also KINGSLEY and KINSLEY
Kingman Amey C bds 130 Slater av
" Charles porter rms 212 Cranston
" Charles H painter h 33 Hoyle
" Edith B teacher Technical High school bds 30 Glenham
" Eugene A (Edwards & Angell) lawyer 170 Westminster h 140 Slater av
" Lucia widow Eugene bds 130 Slater av [av
" Lucius C physician 76 Waterman h 130 Slater
" Marion C asst Prov Public Library bds 30 Glenham
" William F designer Gorham's h 30 Glenham
Kingsbury Clarence prop Boar's Head Family Market 246 Thayer h 211 Bowen
" Emily R h 82 Waterman
" Frank D (Von Storch & Kingsbury) restaurant 967 Broad h 489 Hope
" George N h 44 Jewett
" J Roy bds 101 South Angell
Kingsford Arthur H clerk Gorham Mfg Co h at Riverside
" Charles clerk B & S h 268 Jewett
" William M clerk B & S h at Riverside
Kingsley Agnes clerk rms 10 Beacon av
" Clifford A asst librarian State Law Library h 223 Park av
" Edmund jeweler b 93 Pettis
" Elisha H machinist bds 593 Chalkstone av
" Everett A clerk board of tax commissioners 324 State House h at Westerly
" George A machinist h 14 Harriet
" Gertrude M teacher Peace-st school bds at Auburn [at Arlington
" Jennie E clerk 1109 Turk's Head bldg bds
" John H clerk 391 Cranston h 201 Bellevue av
" Leo C clerk Journal bds 25 Walling
" Leonard pressman Evening News h 93 Pettis
" Nathan G prin Thomas A Doyle school h 605 Hope
" Paul J (U S A) bds 605 Hope
" Percival J clerk 12 Chamber of Commerce bldg h 18 Dorchester av
" Raymond A helper bds 536 Dexter
" Robert student bds 15 Manning
" Robert H laborer h 31 Binney
" Walter F decorator 357 Westminster rm 23 h 103 Broadway
" Walter G janitor h 312 Dudley
" see also KINGLEY and KINSLEY
Kingston Charles G carpenter h 19½ Morton
" Frank G h 91 Laura
" George mason bds 91 Laura
" James painter 17 Kingston av h do
" Rachel R braider bds 123 Houston

Kingston
" William E teamster h 20 Paca pl
" William N contractor h 6 W Park
Kinkead Geoffrey R mechanic h 164 Elm
" Hugh H toolmaker h 139 Ruggles
Kinnard Ellen milliner bds 6 Palmer
" James liquors 833 N Main h 6 Palmer
Kinne Benjamin E helper 524 Academy av bds 518 do
" Dwight D rem to Prineville Ore
" John T milk 524 Academy av h 518 do
" Orrin A h 21 Dunford
" see also KENNEY and KINNEY
Kinnealey James F helper h 120 Sycamore
Kinnecom Abbie C Mrs bds 347 Public
" Alice widow h 13 Constitution
" Arthur S silversmith h 347 Public [minster
" B Sheldon T clerk 233 Harris av h 557 West-
" Emery jeweler rms 101 Chestnut
" Fred O prop F O Kinnecom Elec Co h at Conimicut
KINNECOM F O ELECTRIC CO The electrical engineering and construction 248 Weybosset—See page 1107
" Frederen T carrier Olneyville P O h 9 Deborah
" Sanford E deputy sheriff Prov County Court House h 296 Woonasquatucket av
" William T teamster h 8 Tippecanoe
Kinnes William tinsmith h 31 Julian
Kinney Amelia A widow George J h 6 Redwood
" Amy widow Van Buren h 128 Houston
" Annie widow John A h 1010 Branch av
" Charles rms 14 George
" Charles M bookkeeper h 24 Pearl
" Co mfg jewelers 14 Blount [Pawtucket
" Elizabeth A steno 324 Ind Trust bldg bds at
" Elizabeth H bookkeeper 178 Allen's av h agt S Swansea Mass
" Georgia A steno bds 6 Redwood
" Hattie Mrs clerk bds 145 Holden
" Isadora clerk bds 145 Holden
" Jonathan h 145 Holden
" Laura M public steno 501 Turk's Head bldg bds 426 Brook [86 Overhill rd
" Percy E asst mgr 26 Custom House st rm 3 h
" Samuel, Gorham's bds 224 Bucklin
" William B h 145 Holden
" William H J, B & S bds 145 Holden
" see also KINNE KENNEY and KENNY
Kinniburgh Margaret bookkeeper 10 Empire h at Pawtucket
Kinnicutt Ellen J widow William E h 18 Redwing
" Mary S widow Elmer H h 33 Phillips
Kinsella Matthew janitor h 170 Wendell
" William clerk 56 Exchange pl h at Cranston
Kinsey Allen T clerk 252 Butler Exchange h 203 Sterling av
" Edwin painter h 3 Priscilla av
" Francis E h 121 Niagara
" Fred G rem to Washington
Kinskern Harry bookkeeper rms 103 Broadway
Kinsley James A h 5 Paca pl
" William J laborer h 26 Palmer
" see also KINGSLEY and KINGLEY
Kinsman Lester V (U S Aviation) rms 160 Broad
Kinstler Anna widow Linus died April 16 1917
Kinyon Alice M teacher George J West grammar school bds 12 Kepler
" Celia A widow J Wilson h 12 Kepler
" see also KENYON
Kipladler Joseph opr h 23 Judith [don
Kipp Elizabeth H, Public Library bds 34 Congdon
" Jennie S widow Albert H bds 34 Congdon
" William J rem to Philadelphia Pa
Kippax John W foreman B & S h at Pawtucket
Kirasovitis Nicholas cook 16 Chestnut rms 234 Pine [Somerset
Kirby Anna J saleswoman 217 Westminster h 152
" Annie Mrs milliner 51 Arcade h 6 Hamlin
" Charles waiter h 241 Ives
" Charles G elevatorman bds 39 Parkis av
" Charles M waiter h 241 Ives [Webster av
" Edmund H managing editor Journal h 218
" George W taxi service h 109 Carpenter
" Harry F motorman h 83 Detroit av
" Harry F jr machinist b 83 Detroit av
" Henrietta A widow William W h 377 Elmwood av [av
" Henry A mfg jeweler 85 Sprague h 211 Butler
" Isaac h 70 Congdon
" James D toolmaker h 336 Lockwood
" James S h 190 Linwood av
" John folder h 28 Dorchester av

Kirby
" John J rem to England [Pascoag
" Katherine T steno 86 Weybosset rm 26 h at
" Lena died Jan 1 1917
" Martin engineer h 6 Hamlin
" Mary clerk 244 Westminster b 152 Somerset
" Mary E Mrs at Home for Aged Women
" Maurice foreman 58 Warren h at Warren
" Michael J grocer h 17 Herschel
" Michael P bds 190 Linwood av
" M E J h 305 Fountain
" Patrick gardener h 11 Alton
" Ralph B reporter Journal Olneyville Branch h 179 Pocasset av
" Theresa bds 11 Alton
Kircher Louis A upholsterer h 672 Hope
Kirk Agnes h 146 Elm Grove av
" Alfred P salesman 18 S Water rms 336 Benefit
" Chester H jeweler h 270 River av
" Eva M steno bds 334 Cranston
" George W file stamper h 754 Atwells av
" Henry E supt of Wanskuck Mills h 158 Woodward rd
" James driver h 27 Edna
" James P rem to New York city
" John electrician h 26 Eden
" John laborer bds 10 Pocasset av
" John opr bds 11 Lancaster
" John E rem to Taunton Mass [burton
" Joseph driver 292 Westminster bds 31 Ash-
" Lloyd H supt 101 Sabin b 896 Chalkstone av
" Margaret Mrs h 10 Pocasset av
" Margaret T widow John T h 162 Chestnut
" Peter clerk bds 10 Pocasset av
" Samuel R clerk h 896 Chalkstone av
" Viola E clerk B & S bds 334 Cranston
Kirkconnell Robert H chauffeur h 184½ Somerset
" William grocer 30 Appleton h 64 Chaffee
Kirkland Eva operative bds 131 West River
" John rubberworker h 167 O'Connell [A
" J Howard sales mgr 150 Chestnut rms Y M C
" Margaret J h 131 West River
" Maynard E salesman 319 West Exchange rms 30 Arch
" Realty Co real estate William M Cooke treas 112 Industrial Trust bldg
Kirkman Harry machinist h 95 Whittier av
" John V, B & S bds 95 Whittier av
" Thomas treas N E Engraving Works 101 Sabin elevator B b 47 Beacon av
" & Son, Premium Store 392 Weybosset
Kirkorian John, B & S h 13 Mathew
" John shoe repairer 264 Plainfield h do
" Joseph fruit 646 Broad h 57 Codding
Kirkpatrick Robert toolmaker b rear 263 Valley
" William H clerk 119 Harris av bds at E Prov
Kirkutis Charles, B & S b 7 W River
Kirkwood James helper bds 122 Pleasant
" James H machinist h 122 Pleasant
" Robert J plumber h 86 Edgemere av
" Thomas planer h 163 Glenbridge av
Kirlian Seropc H driver h 201 Althea
Kirschenbaum Jacob clothing 31 Richmond h 283 Willard av
Kirtzman Edward clerk 243 Westminster
Kirwan Helena E widow John milliner 811 Lapham bldg h 75 Comstock av [stock av
" Regina M clerk 49 Westminster bds 75 Com-
Kirwin Charles A jeweler bds 52 Olney
" Eliza J h 61 Florence
" George B rem to West Warren Mass
" James E machinist bds 24 Hannah
" John A driver h 364 Willard av
" John T lineman h 83 Newark
" Joseph painter h 52 Olney [stock av
" Regina M steno 49 Westminster bds 75 Com-
" Thomas H helper h 55 Bowdoin
" see also KERWIN
Kisah John rms 62 College
Kitchen George W clerk 45 Waldo h 502 Dexter
" Mary C clerk B & S bds 183 Vinton
" Maud E bookkeeper 608 Eddy bds at Edgewood [Vinton
" William J piano polisher 245 Weybosset h 183
Kite Frederick G telegraph tester and mgr 111 Charles h 57 Bancroft
" William laborer h 59 Bancroft
Kitson William F machinist h 16 Seekonk
KITTEL see KETTELL
Kittell Charles H teamster h 70 Westfield
Kittey Sam pedler h 30 Delhi
Kittredge Elwyn H student rms 108 Waterman
" Goldina C widow George M h 19 Westfield
" Guy (U S A) bds 46 Vineyard

Kittredge
" Maude H teacher Willow-st kindergarten bds 19 Westfield
" William B bookkeeper bds 19 Westfield
Kiusalas Augustus H photographer 44 Franklin rm 212 h at Johnson
Kivens Jesse F driver 223 Canal bds 160 Broad
Kiwiczyk Joseph rubberworker h 41 Putnam
Kisikevicia Joseph bds 216 Oak
Kisirian Toros lodginghouse 9 Delhi
Kjellman Andre shoe repairer 123½ Broadway h 25 Federal
" Uno draftsman 15 Snow bds 25 Federal
Klamer William laborer bds 43 Hawes
Klanian Bagdasar grocer 41 Derry h do
" Bedros laborer bds 76 Derry
" Garabed laborer bds 76 Derry
" Misak laborer bds 76 Derry
" Sarkis, Bolt Co bds 76 Derry [ship
" Sarkis B grocer 183 Lockwood bds 334 Friend-
" Tateos laborer bds 76 Derry
" Toros laborer bds 76 Derry
KLAPP see CLAPP [308
Klar William mech dentist 109 Washington rm
Klaren Victor painter rms 38 Broad
Klatt Christine widow Albert M h 164 Chestnut
" William A helper bds 164 Chestnut
Klauder-Weldon Dyeing Machine Co 402 Case-Mead bldg [1117 Eddy
Klausch Ernest T linotype machinist Journal h
Klausen Einar K welder h 670 Atwells av
Kleapadlaw William operative h 39 Florence
Klebart Emil clerk h 141 Ohio av
Kleiman Joseph fruit pedler h 149 Douglas av
Klein Abraham H clerk 108 Chalkstone av bds 42 Hidden
" Benjamin painter bds 108 Willard av
" Carl machinist h 18 Zone
" David painter bds 108 Willard av
" Dora widow h 108 Willard av
" Edwin machinist bds 57 Plymouth
" Ethel widow bds 27 Stamford
" Frank barber 31 Dorrance rms 30 North Court
" Frank ins agt rem to Fall River Mass
" Franz R clerk h rear 47 Bassett
" G & Son church goods 150 Chestnut
" Harry L variety 375½ Manton av h 1058 Atwells av
" Joseph foreman h 27 Staniford
" Kate W Mrs bds 429 Angell
" Loretta M phone opr b 257 Waldo
" Max cleaner h 46 Staniford
" Max J broker h 164 Cypress
" Michael G polisher h 257 Waldo
" Morris silversmith h 57 Plymouth
" Paul baker b 341 Orms
" Samuel died March 1 1917
" Simon (S Klein & Sons) h 42 Hidden
" S & Sons (Simon) rags 108 Chalkstone av
" see also CLINE [Prairie av
Kleiner Charles (Kleiner & Bieder Co) h 379
" & Bieder Co (Charles Kleiner, Emil Bieder) mfg jewelers 36 Garnet
Kleinman Joseph pedler h 149 Douglas av
Klemachewski Wadislaw operative h 60 Chaffee
Klemaszewski Antony opr bds r 1834 Westminster
" Baltazzi auto repairer h 32 Putnam
" Frank percher bds 46 Appleton
" Romaldo opr h 104 Bowdoin
Klemer Abraham (Klemer, Cohn & Klemer) h 63 Bowen
" Abraham mgr (Providence Trunk Co) 457 Westminster h 3 Mawney
" Cohn & Klemer (Abraham Klemer, Albert A Cohn, Oscar Klemer) dry goods jobbers 18–20 Pine [Mawney
" Me M bookkeeper 457 Westminster bds 3
" Oscar (Klemer, Cohn & Klemer) h 44 Carrington av
Klemerwicz Martin laborer h 15 Lopez
Klemfuss Otto mgr 66 Exchange pl house at Cranston
Klenota Alexander bottler h 77 Sampson av
Klepadla Alexander rubberworker h 39 Florence
Klepadlo John laborer h 38 Putnam
" Joseph operative h rear 228 Plainfield
Klepinger Clinton freight brakeman bds 745 Cranston
Klern Victor painter rms 38 Broad
Klibanoff David dry goods 329 N Main h 297 do
" Mendel bds 297 N Main
Klietsner George rem to Canada
Klindt Harold salesman 86 Page 4th floor h 108 Providence

Klindt
" Lillian T clerk 46 Snow bds 108 Providence
" Oswald h 108 Providence
" see also CLINE and KLEIN
Kline Samuel foreman h 207 Dudley
Kling Charles J bronze molder h 138 Burnett
" Herbert, B & S bds 62 Bissell [Bissell
" John shoe repairer 76 Dorrance rm 514 h 62
Klinowwics James laborer bds 15 Lopes
Kliparnow John, B & S h 38 Putnam
Klipstein A & Co dyestuffs 130 Fountain
Klitchner Abraham clerk h 44 Wayne
" Harry mail order 44 Wayne b 105 Pratt
" Lillian clerk 59 Bernon bds 44 Wayne
" Mary R Mrs variety 59 Bernon h 44 Wayne
" Maurice clerk bds 44 Wayne
Kloner Soloman bakery 370 N Main h 97 Pratt
Kloos Frank chef h 1000 Eddy
Klopollo Alexander laborer h 39 Florence
Klosinski Andres, B & S b r 14 Palmer
Kloss Matilda M steno rear 1937 Westminster b at Slateraville
Klotz Albert tilesetter h 26 Sawyer
Klug John M breweryworker h 23 Peach av
Kluge Ernest J J enlisted U S A
Klumbec Frank laborer h 34 Huntington av
Klymaszewski Romaldo opr h 56 Bowdoin
Knaid Charles cigarmaker h 144 Stewart
Knapp Alden D (U S A) bds 232 Pearl
" Alfred M supt h 17 Gladstone
" Belinda R widow George H h 225 Webster av
" Elizabeth M asst sec Supreme Court, Court House bds 45 Summer
" Ethel E bookkeeper bds 232 Pearl
" Evalena L asst librarian Olneyville Library h 225 Webster av
" George H, **DIRECTORY OFFICE** 14 Greene h 50 Hammond
" John laborer rms 14 Chestnut
" Kittie A Mrs music teacher h 56 Hammond
" Lillian C widow h 107 Briggs
" Lillian F Mrs h 45 Summer [Gladstone
" Muriel F steno 301 Union Trust bldg b 17
" Samuel A jeweler h 232 Pearl
" Theodore S (U S A) b 56 Hammond
Knapton Wilbur signpainter 380 Westminster
Knasin Charles F clerk Adams Ex bds 266 Jewett
" Jacob A salesman h 228 Saratoga
" Max machinist h 266 Jewett
" Nathan salesman 144 S Water h 38 Lippitt
KNAUER PHILIP S lawyer 1316 Turk's Head bldg h 355 Lloyd av—See page 1155
Knebel Thaddeus h 30 Viola
Knee Charles B rem to New London Conn
" Charles H weaver h 309 Admiral
Kneeland Agnes F chain maker bds 8 Whiting
" Alice M forewoman 291 Westminster bds 8 Whiting [h at Pawtuxet
" Cassius L lawyer 171 Westminster rm 421
" Flora B stenographer rms 147 Benefit
" L Stella stenographer bds 147 Benefit [ing
" Mae H bookkeeper 42 Weybosset bds 8 Whiting
" M Henry h 8 Whiting
Knickerbocker Billiard Academy 178 Washington
Kniess Adam F grocer 117 Regent av h 171 Harold
" August J clerk 117 Regent av bds 171 Harold
Knight Albert asst mgr 87 Weybosset rm 20 h at W Barrington
" Amelia S widow Edward B h 366 Broadway
" Anna H Mrs bds 119 Whitehall
" Archibald J L supt h 20 Woonasquatucket av
" Archie foreman 53 Mathewson
" Arthur clerk 87 Weybosset rm 20 h 8 Ida
" Arthur sec Providence Banking Co h 32 Cushing
" Arthur E conductor h 586 Smith
" Automobile Co auto repairers 208 Broad
" Bessie B bookkeeper N E L Co, Turk's Head bldg bds 166 Camp
" B B & R mfrs and bleachers 21 S Main
" Caroline P Mrs bds 21 John
" Charles A machinist h 68 Magnolia
" Charles E machinist h 189 Plain
" Charles E (U S A) bds 370 Public
" Charles Edward (U S Service) b 123 Jewett
" Charles I machinist h 536 Dexter
" Chester T charcoal dealer bds 370 Public
" Clarence A driver 380 Westminster
" Cora M h 30 Concord
" C Prescott 21 S Main h 243 Elmwood av and at River Point
" C Prescott jr clerk 21 S Main bds 243 Elmwood av and at River Point
" Dexter T salesman 42 Pine h at Edgewood
" Edith Miss h 97 Angell

Knight
" Edna T rem to Phenix
" Edward I real estate h 41 Elma
" Edwin C helper h 82 Providence
" Edwin C jeweler h 44 Redwing
" Edwin E bookkeeper N E L Co Turk's Head bldg bds 109 Waverly
" Edwin M enlisted U S A
" Edwin R died July 5 1917 [Peace
" Edwin R jr bookkeeper 116 Chestnut h 106
" Elisha C died June 30 1917
" Elisa widow Allen h 19 Deborah
" Elizabeth A brushmaker h 119 Whitehall
" Elizabeth G widow Edwin h 366 Broadway
" Ellen M Mrs h 451 Cranston
" Ernest bookkeeper 1911 Westminster h 70 Laurel Hill av [av
" Eugene W mgr 10 Abbott Park pl h 21 Lillian
" Everett C, B & S bds 198 Smith
" Frank A gasfitter h 163 Saratoga
" Frank E, Gorham's bds 132 Waldo
" Frank H asst mgr Thurbers av cor Eddy h 128 Sumter
" Frank N h 19 Winslow
" Frederick C, B & S h 81 Waban av
" Frederick C jr machinist bds 81 Waban av
" Frederick Q buyer 69 Dorrance h at Warwick
" George E engineer bds 258 Charles
" George W teamster h 49 Superior
" Grace E jeweler bds 109 Waverly
" Grace M widow George W h 22 Codding
" Hattie M h 119 Whitehall
" Henry jeweler h 132 Waldo
" Henry D real estate 301 Union Trust bldg bds 366 Broadway
" Herbert P watchman h 37 Parsonage
" Howard (Livermore & Knight Co) 42 Pine h 8 Barnes
" Howard N vice pres 42 Pine h at Edgewood
" Ira W gas eng 301 W Exchange h 141 Ivy
" Isabelle F widow Henry S h 536 Cranston
" Isadore Mrs bds 111 S Angell
" John A motorman h 122 Faith
" John A (U S A) h 1722 Westminster
" John H framemaker h 109 Waverly
" Kenneth R foreman Gorham Mfg Co h at Warwick Neck
" Laura billing clerk bds 19 Deborah [Sumter
" Leon W (Eagle Garage) 14 Warrington h 91
" Lewis J (U S A) bds 1 Towner
" Lucy F Miss h 58 Hudson
" Marian A operative bds 370 Public
" Marion bds 125 Governor
" Mary A widow Elisha C h 82 Hammond
" Mary B widow Henry M h 166 Camp
" Mildred L steno bds 198 Smith
" Minnie E teacher Althea-st school bds 292 Elmwood av
" Noah D motorman h 328 Bucklin
" Peleg porter 110 N Main h at Pawtucket
" Richard D treas Livermore & Knight Co h 15 Benevolent
" Richard G H supt (Central Falls) h 47 Tenth
" Richard Walter B heating apparatus 169 Dorrance h at Auburn
" Robert Lippitt mgr 21 S Main also autos 204 Broad h 68 Keene and at Lippitt Hill
" Russell W treas N E Butt Co 304 Pearl bds 366 Broadway [sonage
" Ruthe V cashier 190 Mathewson bds 37 Par-
" Sarah C widow William h 44 Pitman
" Sarah M steno 353 Prairie av bds 16 Taylor
" Sarah M steno bds 370 Public
" Walter H clerk 1149 Broad h 129 Byfield
" Warren clerk 761 Potter's av h at Cranston
" Webster 21 S Main h 118 Princeton av and at Natick [at River Point
" Webster 2d (U S N) b 243 Elmwood av and
" William machinist h 655 Prairie av
" William A engraver h 698 Potter's av
" William H (U S N) bds 109 Waverly
" William H, B & S bds 370 Public
" William H jr h 370 Public
" & Knight Inc novelty mfrs 42 Pine
KNIGHT'S EXPRESS 35 Chapel—See page 1277
Knisnick David S jeweler h 180 Holden
Knobloch Mary died June 5 1917 [emy av
Knoettner Fred O sheetiron worker h 419 Acad-
Knoop Adele bookkeeper bds 86 Holden
" Carl O machinist bds 86 Holden
" Theodore W machinist h 86 Holden
" William T physician 158 Broadway h do
Knott Albert E polisher h 25 Ida
" Alice M widow David G h 88 Trask

Knott
" Arthur, B & S h 161 Petteys av
" Herbert W carpenter h 30 Daniel av
" James E rem to New York city
" John W (U S A) rms 699 Harris av
" Joseph J foreman 21 Stevens h 152 Nelson
" Percy F conductor h 117 Bowdoin
" Samuel E conductor R I Co h 159 Colfax
" Walter G (U S A) rms 699 Harris av
" William rem to New York city
" William jr rem to New York city [wells av
" William H carrier Olneyville P O h 996 At-
" William J conductor h 396 Prairie av
" see also NOTT
Knowles Albert clerk bds 7½ Charles Field
" Albert G died Jan 11 1917
" Albert H silversmith h 142 Dover
" Alice R clerk bds 7½ Charles Field
" Anna E Mrs lodginghouse 136 Friendship
" Arthur C munition worker h 37 Madison
" Benjamin foreman h 1065 Chalkstone av
" Carl A enlisted U S A
" Carroll draftsman B & S h at Edgewood
" Catherine E E phone opr 195 Angell bds 7½ Charles Field
" Charles A died Sept 24 1917 [wood
" Charles W buyer 275 Westminster h at Edge-
" Clara M Mrs housekeeper 5 Carter
" Dorcas E widow Edwin died Jan 20 1917
" Edgar T corp bookkeeper Turk's Head bldg 7th floor h at Seekonk Mass
KNOWLES EDWIN chemicals etc 26 Custom House st h 56 Stewart—See page 1072
" Ellen L widow Stephen M h 193 Benefit
" Ellmer F (Horace B Knowles Sons Inc) h 188 Benefit
" Francis Joseph engineer h 117 Reservoir av
" Frank silversmith h 27 Corinth
" Fred J rem to Riverside
" Frederick weaver h 10 Illinois
" George messenger National Bank of Commerce h 44 Vandewater
" George H overseer h 60 Eaton
" Grace C nurse bds 24 Centennial ct
" Herbert C laborer h 136 Friendship
KNOWLES HORACE B SONS Inc (Ellmer F and Horace E Knowles and Harry F Sanderson) funeral directors 187 Benefit—See front cover and page 1204
" Horace E (Horace B Knowles Sons Inc) h 188 Benefit
" James H weaver h 309 Fountain
" Jennie E Mrs h 7½ Charles Field
" John laborer bds 117 Lester [E Manning
" John C lawyer 711 Union Trust bldg bds 46
" John H dentist 433 Westminster
" J Fred foreman 23 Acorn h at Riverside
" Lena bookkeeper b 94 Andem
" Louise I clerk bds 94 Andem
" Mabel Mrs h 117 Reservoir av
" Martha D widow John C h 46 E Manning
" Mary J widow John M h 117 Lester
" Reuben rawhideworker b 83 Pembroke av
" Richard D sub clerk P O h at E Providence
" Richard R foreman h 94 Andem
" Richard R jr rem to Newport
" Robert jr ironturner h 146 Silver Spring
" Ruth H bookkeeper 20 Market sq bds 299 California av
" Samuel E rms 3 Greene
" Stephen D (U S A) bds 193 Benefit
" William filecutter h 73 River av
" William fireman h 47 Beacon av
Knowlton Abbie D widow George H h 213 Howell
" Adeline widow Walter bds 21½ Warren
" Avery A died July 26 1917
" Emily D B widow Guy W h 5 Algonquin
" Frederick F polisher h 104 Codding
" George A engineer B & S h 9 Homefield av
" George D bookkeeper 129 Canal h 155 Howell
" Harold R student b 9 Homefield av
" Harry L electrician 1137 Broad h 26 Corinth
" Lloyd draftsman h 76 Sackett [Prov
" Lloyd D draftsman 301 W Exchange h at E
" Susan widow Avery A h 177½ Prairie av
Knox Adam salesman bds 247 Indiana av
" Adam L chauffeur h 90 Tobey
" Charles H rem to Manton
" Charles M carpenter h 836 Eddy
" Edward machinist h 88 Burnside
" George clerk 440 Eddy h 78 Baxter
" George A clerk R I Co bds 78 Baxter
" Gertrude E teacher Lincoln school bds 258 Medway
" Henry A salesman h 112 Chester av

Knox
" James F real estate 75 Westminster rm 24 and 112 Chester av h do [h at Warwick
" Louis H deputy sheriff 75 Westminster rm 24
" Margaret widow James F h 39 Abbott [way
" Mary E widow Horatio B teacher h 258 Med-
" Philip W auto repairer bds 258 Medway
" Thomas E chauffeur 219 Blackstone boul h 44 Magellan
" Thomas S engineer h 221 Roosevelt
Knudsen Aage foreman Gorham's h 179 Reservoir av
Knuepfer Charles T poultry h 47 McGregor
" Frank L draftsman Gorham's h 29 Dixon
" William C bronzefitter h 890 Branch av
Knuettel Geo F moving picture opr b r 3 West
" Marcus tailor 342 Weybosset h 3 West
Knuschke Carl H clerk 456 Cranston h 52 Harrison [h 31 Elmdale av
" Ferdinand A public accountant and auditor
" Louis A steno 78 Fountain bds 31 Elmdale av
Knutton Annie V widow Edward J bds 15 Hart
" Charles A accountant 914 Turk's Head bldg h 63 Chapin av
" Julia A widow Charles S bds 63 Chapin av
Koch Alvin A physician 649 Cranston h 645 do
" Ernest foreman rms 1 Prince
" Ferd I buyer 176 Weybosset h 104 Sumter
" George mgr 25 Westminster rms 160 Broad
" Nicholas rem to Cranston
" Virginia dressmaker h 42 Warren
" William C police h 130 Webster av [ton
Kochan Max O sausage maker bds 524 Washing-
Kochhan Elizabeth B widow Peter h 453 Washington
" Joseph E (Adams, Kochhan Co) Aborn cor Cedar h 195 Bellevue av
" Peter died Jan 10 1917
" Susan Brown Mrs organist h 195 Bellevue av
Kocinski Anna Mrs h rear 32 Atwood
Kockinos Emmanouel (Perry & Emmanouel Co) 28 Broad rms 320 Friendship
Koebke Oscar A, B & S h 178 Glenbridge av
Koedan Harry engineer h 17 Dixon
Koehler Anne V dressmaker bds 169 Roosevelt
" Edward W motorman h 959 Manton av
" John J clerk 381 Plainfield h 169 Roosevelt
" J Frank clerk h 127 Wallace
" Margaret widow John J h 169 Roosevelt
" Richard G motorman h 960 Manton av
" Richard P weaver h 25 Winchester
" William E conductor b 960 Manton av
Koenig Edward F jeweler 101 Sabin rm 13 h 45 Vandewater [at E Prov
Koerner Ada cashier soda fountain Union Sta bds
" C Henry waiter Washington c Mathewson h at East Providence
" Frank operative bds 178 Glenbridge av
" Frank E motorman h 1067 Broad [E Prov
" Frank T mgr Mathewson cor Washington h at
" Gordon L foreman R I Tool Co h 362 Public
" Mary M widow Frank h 178 Glenbridge av
" Otto rem to Auburn
Koharian Kervork coal and wood 143 Douglas av
Kohl Frank auto repairer bds 350 Pine
" Henry R clerk 176 Mathewson h 346 Pine
" Jacob clerk 121 Snow h 350 Pine
" see also COLE
Kohlberg Beatrice F teacher Technical High school bds 185 Linwood av [wood av
" John E accountant 472 Potter's av h 185 Lin-
Kohler Axel captain h 44 Seymour
" E Frank pres and gen mgr 290 Smith h 105 Arlington av
" Laura A steno 122 Dorrance bds 44 Seymour
" Peter B treas 290 Smith b 105 Arlington av
Kohlhagen Friedrich modeler h 198 Atlantic av
Kohnen Emil W jeweler h 30 Ringgold
" Frank jeweler bds 30 Ringgold
Koirth Samuel pedler h 30 Pekin
Kokanowski Mary widow h 63 Chaffee
Kolackowski Stanislaw dyer h 126 Eastwood av
Kolan August operative h 116 McDonough
" Victor overseer bds 156 Delaine
" William weaver h 156 Delaine
Kolaskowski August laborer bds 20 Audrey
Kolb George J mason h 484 Huntington av
" Hermine widow Adam bds 167 Holden
" Julia M steno Admiral cor Whipple h 85 Eleventh
" Mary J h 85 Eleventh
Kolch Charles clerk 738 Westminster h 1721 do
Kolegian Charles at B & S h 157 Camden av
" John B shoe repairer h 157 Camden av
" Nishan polisher bds 157 Camden av

Kollen Gustave T pres Atlas Sheet Metal Works rear 237 Dyer h 996 Eddy
Kollett Augustus A machinist h 99 Pearl
" Edward L baker h 19 Pettis
" James A clerk bds 17 Potter's av
" John C master mechanic h 215 Public [av
" Lyman K clerk 380 Westminster h 17 Potter's
" Mary E clerk bds 17 Potter's av
" Samuel A clerk 199 Canal h 152 Holden
" see also COLLETTE
Kollstede George jeweler h 45 S Angell [ford
Kolman Solli tailor 1765 Westminster h 25 Stani-
Kolodney William rubber tiremaker h 26 N Davis
Kolodoff Jacob jeweler h 141A Dudley
Kolodzijczyk Frances steno 9 Codding b 18 Julian
" Walenty weaver h 18 Julian
Kolsch Charles L helper 1721 Westminster
Komes Stephen machinist h 141 Richmond
Kominski Felix rubberworker bds 19 Chaffee
Kominsky Eva bookkeeper bds 154 Lippitt
" Eva clerk b 47 Jefferson
" Harris grocer 47 Jefferson h do
" Harry paper dealer bds 154 Lippitt
" Ida S bookkeeper 275 Dyer bds 154 Lippitt
" Leah widow Jacob h 154 Lippitt
" Louis paper dealer bds 154 Lippitt
" Samuel Herman steno h 48 Carrington av
Komischke Albert A brewer bds 25 Day
" Charles A draftsman Gorham's bds 25 Day
" Frank J h 27 Day
" Gottlieb Mrs h 25 Day
" Matilda C variety 29 Day h 27 do
Komiskey Herman S clerk B & S bds 12 Lipp tt
Komisser Harry jeweler h 22 Ashburton [Orms
Komos Hyman pressman 275 Westminster h 101
Kompka Joseph weaver h 24 Alfred
Kondonian Michael wireworker bds 28 Shawmut
Kondraski John at B & S h 24 Putnam
Konerko Felix operative h 16 Hillard
" John operative h 16 Hillard
Konig Edward jeweler h 45 Vandewater
Konisky Charles janitor 11 Pine h 57 Black
" Eva bookkeeper 151 Orms b 72 Goddard
" Florence clerk bds 72 Goddard
" George jeweler bds 72 Goddard
" Joseph M steno bds 72 Goddard
" Julius machinist h 423 Orms
" Morris junk h 72 Goddard [dard
" Nathan newspaper mailer 11 Pine h 56 God-
Konopka Bessie widow Wolf bds 38 Ambrose
" John weaver h 11 Latham
" Samuel barber 181 Chalkstone av h 38 Ambrose [Prairie av
Konter Adolph toolmaker 46 Chestnut h 466
" Bernhard A examiner of stations P O bds 466 Prairie av
" Herman leatherworker bds 466 Prairie av
Konvalinka Bohumil B & S rms 57 Radcliffe av
Kookes Myer furniture 387 S Main h 342 Public
Koopman Harry L librarian John Hay library 76 Taber av
" Karl H, (U S A) bds 76 Taber av
" Mary teacher 216 Hope bds 76 Taber av
Kopelman Abraham (N Y Cap Co) 268 S Main h 12½ Arnold
" see also KOPPLEMAN
Kopf Barney operative h 43 Hawes
Kopit Hyman conductor h 166 Jewett
" Joseph cattle dealer h 174 Jewett
Kopke Antonio E wireworker h 92 Brook
Koplan Abraham clerk 769 Westminster bds 29 Benefit
" Annie M dressmaker bds 29 Benefit
" Frank jeweler h 33 Benefit
" Hyman remnants bds 29 Benefit
" Joseph jeweler h 133 Pratt
" Rose widow h 29 Benefit
Koppas Charles, B & S b 129 Park
Koppensteiner Elsie steno 131 Wash rm 408 bds 553 Potter's av
" Frederick L (U S A) bds 553 Potter's av
" Leopold h 553 Potter's av
Koppleman Joseph E florists' supplies 47 Eddy h at E Prov
" see also KOPELMAN
Koppisch Charles F rem to Arizona
Koppit Harry barrels h 60 Goddard
" Jacob foreman bds 60 Goddard
" Leo chauffeur bds 60 Goddard
Kopstad Peter machinist 325½ Plain
Kopsusian Martin helper bds 438 Fountain
Koralcsk Stanley operative h 113 Bowdoin
Koralki Peter laborer h 41 Whipple
Koran Samuel mgr Allen's av cor Rhodes
Korb Pauline clerk 593 N Main bds 47½ Howell
" Philip baker 391½ and 593 N Main h 18 Larch
" Sam el (Korb & Vigo) h 39 Hawes
" & Vigo (Samuel Korb, Solomon Vigo) bakers 51 Black
Kordalawski Vaclaw L toolmaker h 8 Sydney ct
Koreich John laborer bds 169 Willard av
Koretsky Peter dry goods 148 Chalkstone av h 283 Charles
Koritkorski Adam weaver h rear 708 Atwells av
Koritz Louis A (Roberts & Koritz Mfg Co) 19 Calender h 62 Hilton
Korkuc Michael laborer h 48 Camden av
Korman Mathious brewer h 185 Calhoun av
" William delicatessen 190 Willard av h do
Korn Celia bookkeeper 144 Pine bds 205 Dudley
" Clara cook bds 119 Admiral
" David coal 195 Willard av h 205 Dudley
" Max grocer 401 Atwells av h 403 do
" Solomon clerk bds 205 Dudley
" Theresa nurse h 119 Admiral
Kornacki Frank laborer h 18 Appleton
Kornstein Abraham pedler h 55 Robinson
" Anna jeweler bds 55 Robinson [York
Korper George W (Korper & Co Inc) h at New
" & Co Inc baroque pearls 57 Eddy rm 708
Korsak Zigy T (U S A) bds 23 Troy
Kortick David crockery 238 Chalkstone av h do
" Harry pedler h 66 Goddard
" Louis pedler h 68 Goddard
" Louis M plumber bds 238 Chalkstone av
" Morris pedler h 24 Goddard
Kosching August engineer h 88 VanZandt
Koshak Stanislaw laborer bds 4 Abe ct
Koshiba Henry T photographer 422 Butler Exch h at N Y city
Koshinski Joseph operative h 24 Putnam
Kosikoski Katherine K clerk 1923 Westminster b 52 Judith
Kosinski Walenty laborer h 552 Plainfield
Koskey Charles J blacksmith bds 14 Atwood
Koski James laborer h 97 Julian
Koslowsky Alexander window cleaner r 10 Walling
Kosman Jacob (Greenstein & Kosman) tailor 141 Weybosset rm 14 h 288 Willard av
" Joseph (U S N) bds 288 Willard av
" Libby clerk bds 288 Willard av
" Marion clerk bds 288 Willard av
Kosmann Lucien (N Levy & Co) 212 Union rm 402 bds Crown Hotel
Kosmitsky Michael laborer h r 23 Chaffee
Kosrofion Kaloost variety 33 Whipple h 26½ do
Kossack Mary widow Richard G h 269 Lowell av
Kossuth Literary and Social Club 53 Kossuth
Kost Charles M plumber h 30 Erastus
Kosta Emanuel jeweler rms 368 Weybosset
Kostakas George laborer h Groveland av
" Lewis G bell boy bds Groveland av
" Stathes, B & S h Groveland av
Kostas John weaver h 55 Appleton
Kostopoulos Christ bootblack 64 Washington rms 178 Broadway
Kosukuwicz Edward rubberworker h 187 Oak
Kotkofski Isidor rubber wkr h r 54 Huntington av
" Romaldo laborer h 272 Chalkstone av
Kotlen Harry clothing 314 South Main h 27 Robinson
" Jacob junk h 86 Jefferson
" Joseph pedler bds 218 Blackstone [son
" Samuel shoe repairer 312 S Main h 27 Robin-
Kotler Jacob treas K Mfg Co b Hotel Franklin
" Kive h 43 Kane
" Max grocer 56 State b 6 Boone
" Shamay h 6 Boone
" Simon jeweler bds 43 Kane
Kouffman Henry A (Kouffman & Lerner) h 110 Union av [h 51 Pratt
" Israel (New York Hosiery Co) 167 N Main
" & Lerner (Henry A Kouffman, Joseph Lerner) wholesale confectionery 233 N Main
" see KAUFFMAN and KAUFMAN
Koury Kalil pedler h 107 Acorn [242 Broad
Koutros George B restaurant 103 Richmond rms
Kovalevski John laborer h 50 Julian
Kovalski Frank S ins agt h rear 17 Chaffee
Kovol Frank sausagemaker h 18 School
Kovolchik Veronica widow Joseph h 22 Oak
Kowalcyck Michael dyer h r 14 Palmer
Kowalewski Andrew laborer h 23 Pilgrim
Kowelski Julian operative bds 100 Hartford av
" Michael B clerk h 20 Judith
Kozikowski Witalis dyer h 52 Judith
Kozimjski Ignatz operative h 89 Hartford av
Kosokiewicz Lunara opr h 108 Randall
Kozubksky Frank breweryworker h 69 Barstow

Kosusko Michele boilermaker h 69 Fillmore
Kpaowski Samuel h 91 Douglas av
Kraemer Augustus F toolmaker h 26 Oldham
" Joseph shipper h 20 Oldham
" Karl F brewer h 62 Niantic av
" see also CREAMER and CRAMER
Kraft Frank framemaker bds 8 DeFoe pl
" George mgr bds 383 Benefit [wood
" Geo F pres 75 Westminster rm 20 h at Edge-
" see also CRAFT
Krakowits Aleck carpenter h 82 Bogman
Kralik Adam laborer h 40 Huldah
Kramer Annie clerk bds 76 Robinson
" Esther widow Morris h 76 Robinson
" Fannie clerk 191 Westminster b 149 Orms
" George T printer 97 Dyer h 15 Church
" Israel clerk bds 76 Robinson [dy
" John J steward restaurant Union sta h 948 Ed-
" Joseph tailor 324 Weybosset h 38 Bernon
" Louis student bds 149 Orms
" Mary E widow Adam h 127 Livingston
" Max L brewer h 39 Binney
" Morris pedler h 149 Orms
" Nettie printer 97 Dyer bds 15 Church [do
" Philip dentist 15 Empire and 486 Branch av h
" Phillip jeweler h 287½ Willard av
" Samuel (Kramer & Weiss) stationery 449 Westminster bds 149 Orms
" William at B & S rms 48 Plainfield
KRAMER & WEISS STATIONERY CO (Samuel Kramer, Jacob Weiss) office supplies 449 Westminster—See page 1249
Kramp Burdett S designer h 74 Eleventh
Kranofski John laborer h rear 15 Chaffee
Krantz Fritz H clerk 301 West Exchange h at Crompton
Kranz Howard L piano tuner 38 Jewett h do
" Samuel mgr 1960 Westminster h 103 Pratt
" Walter P diecutter h 134 Somerset
Krapf Andrew brewery worker h 9 Cliff
" Andrew jr breweryworker h 11 Cliff
" Joseph breweryworker bds 9 Cliff
Krasner David auto repairer 123 Fountain bds 13 Potter's av
" Harry pedler h 350 Orms
" Samuel rem to Boston Mass [Orms
" Stella bookkeeper 235 Chalkstone av bds 350
Krasnoff Isaac laborer h 395 N Main
Krasnow Abraham laborer h 35 Quaid [Quaid
" Elizabeth E bookkeeper 291 S Water bds 35
" Goldie inspector bds 35 Quaid [av
" Harry (Jacob Krasnow & Son) b 250 Willard
" Harry salesman 94 Washington bds 35 Quaid
" Jacob harnessmaker h 390 N Main
" Jacob (Jacob Krsanow & Son) h 250 Willard av
" Jacob & Son (Harry) grocers 248 Willard av
" Joseph watchmaker 94 Washington h at Edgewood
" Samuel jeweler h r 363 N Main
Krassnoff Morris pedler h 626 N Main
Kraus A Albert barber h 4 W Clifford
" Frits L salesman 171 Eddy h 16 Maple
" George W floor covering dept Cowells Furniture Co h 136 Colfax
" Harry painter h 75 Douglas av
" Henry C grocer 106 Broad h 232 Pavilion av
" Louis clerk 380 Westminster h 14 Maple
" Louis salesman h 117 Orms
" Louis H clerk 106 Broad bds 14 Maple
" Mina A corsetiere bds 14 Maple
" Sam painter bds 65 Bernon
Krause Albert P, U S A h 100 Mawney
Krauskoff Max salesman 180 Westminster h 58½ Carpenter
Krauss Eva E clerk B & S bds at Cranston
" Ralph S (Eastern Beef Co) 345 Canal h 132 Dudley
Kravits Samuel clothing 465 S Main h 458 do
Krebbs Samuel S conductor R I Co b 168 Longfellow
Krebs Mary V steno bds 34 Mawney
Kreiger Etta R Mrs milliner 18 Newbery h do
" William M police station 3 h 18 Newbery
Krekofski John laborer h 35 Dike
Krepreweca Charles at B & S h 32 Printery
Kresge George clerk Adams Express h at Summit
" S S five and ten cent store 191 to 195 Westminster [field av h do
Kretman Louis grocer 33 Jewett and 28 Smith-
Kreusche Herman G weaver h 26 MtPleasant av
" Herman G jr foreman h 26 Mt Pleasant av
Krichbaum Gregor (L Krichbaum & Co) rms 90 Franklin
" Leo (L Krichbaum & Co) h 54 Whittier av

Krichbaum
" L & Co (Leo and Gregor Krichbaum) mfg jewelers 56 Pine 6th floor
Krickau E E manicuring 334 Westminster rm 411 h 12 Primrose
Krickstein Freda Mrs millinery 90 Charles h do
" Lottie steno 109 Washington rm 505 bds 90 Charles
" Max C watch repairer 88 Charles h 90 do
Krieger Andrew operative h 15 Lena
Kriegsman Charlotte M hairdresser b 49 Baker
" Gretchen M milliner h 49 Baker
Krikorian Badessa weaver h 1644 Chalkstone av
" Casper weaver h 1644 Chalkstone av
" Harry K clerk 618 Cranston h 160 Carpenter
" John shoemaker 264 Plainfield h do
" John A (Najarian & Krikorian) grocer 560 Cranston h 129 Linwood av [wells av
Krikoroff Hagop grocer 210 Amherst h 873 At-
Kringle Louis rms 52 Princeton av
Kripka Tofiel at B & S h 19 Derry
Kristek Mary widow Charles J h 336 Douglas av
Kristowski Joseph baker h r 34 Bowdoin
Kritz Julius (Globe Loan Co) 142 Washington h 1½ Jenckes [Lippitt
" Max pawnbroker 109 Washington rm 202 h 28
Krohne Frederick (Sacs-Krohne Co) mfg jewelers 234 Chestnut h 974 Broad
" Henry (Henry Krohne Co) h 204 Saratoga
" Henry Co tailors 191 Broad
" Maurice salesman bds 51 Massie av
" Oscar H carpenter h 165 Byfield [ship
" Samuel J tailor 37 Richmond rms 247 Friend-
" Selma J bds 204 Saratoga
" Solomon bookkeeper h 51 Massie av
" see also CRONE
Krohnson Charles metal bds 176 Holden
" Eva Miss bds 176 Holden
" George I steno bds 176 Holden
" Harry waiter bds 176 Holden
" Joseph composer bds 176 Holden
" Louis dresser h 176 Holden
" Roe bookkeeper bds 176 Holden
Krojian Mardiros operative b 22 Cranston
Kroll George foreman 70 Ship b 173 Dudley
" Joseph oil cloth etc 266 N Main h 200 do
" Sam pedler and grocer 199 Willard av h do
Krom Asbury E Rev pastor Beneficent Cong church h 296 Thayer
Kron Alexander laborer h 57 Bates
Kronberg Fred E toolmaker b 949 Atwells av
Kronson Charles salesman b 176 Holden
" George clerk 89 Weybosset b 176 Holden
" Harry waiter b 176 Holden
" Herman com trav h 41 Camp
" Joseph jeweler bds 176 Holden
" Louis brush maker h 176 Holden
Krooch Stanley laborer bds 92 Willard av
Kropes Joseph polisher h 50 Victor
Krosmer David bds 13 Potter's av
Krosyic Maselene Mrs h 139 Julian
Krug Frederick W jeweler bds 192 Somerset
" Ida P widow Peter died Nov 6 1917
" Louise steno 212 Union rm 610 b 192 Somerset
" Martha Miss jeweler bds 553 Branch av
" Minnie L widow Frederick h 192 Somerset
Kruger Arthur L clerk h 68 Sumter
" Charles R bds 19 Prairie av
" Henry laborer h 15 Lena [Oaklawn
" Vers A steno 1004 Union Trust bldg bds at
" William M police station 3 h 16 Newbury
Krukau Henry W electrician h 183 Colfax
Krukiel Andrew laborer bds 9 Audrey
" Hynryk laborer bds 9 Audrey
" Julien operative h 9 Audrey
Krumhols Morris rem to Newark N J
Krupa Stanislaw weaver h 5 Putnam
Krupka Boleslaw laborer h 9 Putnam
" Joseph rubberworker h 11 Matthew
" Karol laborer bds 17 Putnam
" Torfed, B & S h 19 Derry
Krupoiss Joseph helper h 23 Troy
Krutchick Morris clerk h 20 Goddard
Krysiak Ludwick laborer h 20 Putnam
Krystofka Jacob tailor 264 Thayer h 92 Wheeler
Krzanowski John operative h 13 Benton
Krsirian Kevork laborer bds 9 Delhi
Krsyston Joseph weaver bds 102 Hunnewell av
" Walter weaver h 102 Hunnewell av
Ksepka Joseph T liquors 508 Benefit h do
Kshdoian Giragos operative h 608 N Main
Kuba Albert porter 13 Dyer h 2 Easton
" Henry G clerk Colonial Nav Co h 2 Easton
Kubasch Barbara widow Louis b 186 Burrington
" George baker bds 186 Burrington

Kubat Sebastian grocer 54 Appleton h do
Kubieki Anthony at B & S bds 39 Camden av
Kuczynski Charles rubberworker h 73 Putnam
" Stanley chauffeur bds 171 Power
Kudkavitch Adolf weaver 19 Council
Kudsma John operative h 14 Atwood
Kuehner Charles P (O Kuehner & Co) 38 Friendship h 106 Massachusetts av
" & Co (Charles P Kuehner) rubber goods findings 38 Friendship
Kuhfuss Minnie social worker 109 Washington rm 412 bds 116 Power
Kuhle Mary widow Otto h 359 Charles
Kuhn Joseph A porter bds 1 Falcon
" Theodore died Jan 2 1917
Kuhner William machinist h 266 New York av
Kuiskern Harry L bookkeeper rms 103 Broadway
Kuldin Leonard engraver 72 Weybosset h 74 Carrington av
Kulisch Carl meatcutter h 164 W Clifford
" Frederick W clerk bds 164 W Clifford
Kullberg Ferdinand A machinist h 88 Canton
" Harry E clerk Park cor Promenade h 93 Sheffield av
" Oscar E machinist 200 New York av
Kulman Louis painter 21 Olney h do
Kulow Hedwig A clerk 226 Eddy b 429 Friendship
Kulz George operative bds 265 Charles
" George prop Rochester Hotel 138 Pine h 118 Pocasset av
" Jacob waiter 138 Pine h 151A Somerset
" John clerk 138 Pine h at E Providence
" John J H carrier P O h at E Prov
" Philip janitor h 51 Chestnut
" Philip A jr driver h 90 Whitehall
Kummer George A engraver and engine turner 101 Sabin 3d floor
Kumph Bertha G timekeeper bds 12 Tanner
" Cora E Mrs clerk 102 Broad b 237 Friendship
" Mabel E Mrs h 12 Tanner
" Samuel salesman rms 237 Friendship
Kunze Edward F foreman 10 Abbott Park pl bds 327 Broadway
" Eva M nurse R I Hospital bds do
" Joseph R weaver bds 262 Lowell av
" Josephine steno 506 Howard bldg bds 509 Elmwood av
" Louis G foreman 150 Chestnut h at N Prov
Kupfer Albert L tel opr Chamber of Commerce bldg h at Riverside
" Arthur A florist 234 Potter's av also clerk 283 Thurbers av h 236 Potter's av
" A A & Son florists 234 Potter's av
" Bernard F machinist h 1426 Broad
" Earl A (A A Kupfer & Son) florists 234 Potter's av bds 236 do
" Edward F machinist h 33 Cambridge
" Louise conemaker bds 264 Sayles
" Mildred assembler bds 264 Sayles
" see also COOPER
Kupferberg Michael died July 24 1917
Kurman Benjamin Turkish baths rear 235 Chalkstone av h do [av h do
" Mary Mrs, Turkish baths r 235 Chalkstone
Kurnner Hugo cabinetmaker rms 214 Friendship [62 Bridgham
Kurts John H pres Willemin Mfg Co 181 Eddy h
Kurze Adolph G carpenter 286 Lowell av h do
" Gladys A stenographer bds 286 Lowell av
" Ines P steno High-st Bank bds 286 Lowell av
Kurzer Eli driver h 22 Bernon
Kushdoian Carlos pool room 123 Charles
Kushmich Anton at Screw Co h 60 Hawes
Kushner Annie variety 9 Shawmut h do
" Hyman clerk 9 Shawmut bds do
" Jacob pedler h 29 Goddard
" Joseph h 57 Bowen
" Molly clerk 9 Shawmut bds do
Kussurski John opr h 24 Putnam
Kutniewski Anna widow Clemas h 9 Noyes av
" Clemas died Aug 23 1917
" Dominick laborer h 38 Putnam
Kutsmewski Alexander rubber wkr b 77 Julian
KUTTROFF PICKHARDT & CO Inc colors & chemicals 52 Exchange pl—See page 1074
Kuze Isaac pressman h 3 Ashburton
Kuzeniski Ignacy sausage maker h 85 Hartford av
Kusiemski Henry G (U S A) bds 63 Magnolia
" Jacob laborer h 63 Magnolia
Kusirian Elisabeth bds 1 Cady
" Krikor crockery 200 N Main h 1 Cady
" Mushek h 170 Dodge
" Nishian laborer h 125 Codding
" Nishan T & Co (John Tatirosian) fruit and produce 105 Canal h at E Providence
Kusmeski Christopher helper bds 10 Bailey ct
Kusoian Sarkis A (Overland Lunch The) 108 Mathewson rms 328 Douglas av [av
Kwait Dorothy steno 56 Pine bds 218 Chalkstone
" Jacob driver h 218 Chalkstone av
Kwasha Bernard junk 26 Ormsbee av h 269 Orms
" Isaac h 23 Goddard
" Israel driver h 65 Moore
Kwetkowski Kaietan operative h 13 Audrey
Kwiatkowski Sylvester laborer h rear 32 Atwood
" Theophile painter h 8 Palmer
Kwinakinski John fireman h 32 Alfred [ilton
Kydd John A chemist Riverside Mills h 136 Hamilton
Kyle David J salesman 28 Pine bds at Pawt
" George butler h 87 Babcock
" Samuel saleman 331 Canal h at Pawtucket
" Virginia M teacher bds 93 Broadway
" William E clerk 1487 Broad h at Arlington
Kyriax Peter waiter 91 Pine rms 221 do
Kyrous John pedler h 97 Acorn
Kywiorsky Frank loom fixer h 69 Bowdoin

Laas Martin machinist h 27 Baker
LaBagnara Filippo jeweler h 16 Gesler
LaBanca Anthony chauffeur 110 Mathewson h at Johnston
LaBattaglia Egideo bds 125 Arthur av
" Rocco porter h 11 Barker
Labatte Julienne solderer bds 28 Chapin av
Labbe Albert A weaver h 112 Hugo
Labbee Joseph A boots and shoes 3 Olneyville sq h 173 Sterling av
" Mary C teacher bds 173 Sterling av
" Paul P (U S A) bds 173 Sterling av
L'Abeille Fire Ins Co of Paris, France, U S Branch 17 Custom House st
Label George spinner h 1712 Westminster
LaBella Ilario weaver bds 170 Almy
LaBelle David second hand bds 14 Groton
" Rose nursery maid R I Hospital bds do
Laberisky Albert clerk B & S b 1 Printery
LaBianca Francesco weaver bds 26 Gesler
LaBlanc Calix filemaker h 82 Lynch
Laboissaninere Lawrence rem to Centredale
" Pantaleon janitor h 120 Hendrick
Labont Henry A chauffeur h 379 Benefit
LaBonte John Mrs h 108 Herschel
" John H baker bds 108 Herschel [Herschel
" Joseph auto repairer 831 Manton av bds 108
" Philip iron molder rms 208 Pine
Labonte Alberta h 93 Fairmount av
" David molder h 93 Fairmount av
" Frank machinist 520 Broad h at Centerdale
" Joseph Aloysius weaver h 9 Kossuth
Labonty Dona blacksmith 42 Union h at Natick
Labonville Alphonse carpenter h 91 Cumerford
" Florida bookkeeper 19 Calender b 91 Cumerford
" Joseph G stonesetter bds 91 Cumerford
Laborie Joseph F porter h 32 East Transit
Laborio John J carpenter h 56 E Transit
Labosco Domenic bellman Hotel Dreyfus
LaBossiere Bertha dress pleater bds 90 Ford
" Edward jeweler bds 90 Ford
" George jeweler bds 90 Ford
" Josephine widow Charles h 90 Ford
Labrache Joseph driver h 9 Erastus
" Mary J Mrs dressmaker h 9 Erastus
LaBree Edith A rem to Davenport Iowa
" Edith M teacher John Howland school bds 19 Lillian av
" Frank R hubcutter h 19 Lillian av
Labriole Frank F foreman h 225 Huntington av
Labush Hamor laborer h 19 Delhi
LaCava Vincenso laborer h 9 Hillhurst av
Lace John J lawyer 711 Union Trust bldg h at Pascoag
Lacerenso Pasquale baker h 162 Dean
Lacerte Edward rem to Centerdale
Lacetova Pasquale laborer h 286 Federal
Lacey Theodore machinist rms 52 Claverick
" see also LACY and LEACY
Lachance Albert dyer bds 41 Oak
" George J laborer bds 169 Lester
" John J chauffeur rms 470 Fountain
" Joseph laborer h 618 Broadway
" Joseph A auto repairer h 427 Public
" Joseph J machinist h 454 Pine
" Melvina widow Alexander bds 169 Lester
Lachapelle Amos F clerk P O bds at Pawtucket
" Arthur bds 194 Chapin av
" Elsear (M E Lachapelle Co) h 194 Chapin av
" Hulder bds 194 Chapin av
" John A (U S A) bds 194 Chapin av
" Louis laundryman h 18 Stamford av

Lachapelle
" M A Co (Elzear) furniture 1673 Westminster
" Ozie widow Joseph bds 194 Chapin av
" Victor D draftsman 430 Butler Exchange bds at Pawtucket
" Victoria rem to Worcester Mass
Lachlan William I engraver h 63 Elmwood av
Lacis Jacob foreman 35 Jackson h 332 Cranston
Lackey William bds 153 Benefit
Lachaire Edmund J motorman h 125 Laban
" Joseph L bds 28 Chapin av
LaClaire Louis weaver h 914 Manton av
" Louis jr operative bds 914 Manton av
Laconia Apartments 36 Atwells av [lent
Lacour Auguste chef 110 Dorrance h 54 Benevolent
" Louis R window dresser bds 54 Benevolent
" Paul D clerk bds 54 Benevolent
Lacourse John oil 20 Broadway h 29 Sackett
Lacouture Arthur machinist h 93 Julian
Lacroix George L driver h 17 Hannah
" Louis P B operative h 10 Lavaughn
" Medora clerk bds 207 Althea
" Moses driver h 478 Fountain
" Moses jr laborer bds 478 Fountain
" Vitaline widow Evangelist h 297 Althea
" see also CROSS
LaCroix Pierre carpenter bds 32 Brighton
Lacross William S brakeman b 141 Laurel Hill av
LaCrosse Henry E fireman 37 Jewett
Lacy Agnes C clerk bds 68 Oxford
" Anna F clerk 326 Westminster h 68 Oxford
" F Louise jeweler bds 68 Oxford
" Margaret G jeweler bds 68 Oxford
" Margaret J Miss h 39 Tuxedo av [Smith
" Richard E mgr Capitol Printing Co h 653
" Richard J jeweler bds 68 Oxford
" Samuel core maker bds 68 Oxford
Ladd Annie B Mrs bds 7 Madison
" Chauncey B student rms 41 George
" Clifford P student rms 81 Waterman
" Daniel W electrician h 9 Eighth
" David student bds 70 Gay
" Edna R Mrs bookkeeper 17 Exchange rm 121 h 1265 Elmwood av
" Edward O machinist h 235 Thurbers av
" Ethel jeweler bds 53 Bishop
" Everett clerk 275 Westminster h 970 Eddy
" Frederic P rms 259 Benefit
" G Raymond music teacher 107 Arnold h do
" Hannah P widow Thomas W b 188 Waterman
" Howard clerk 243 Westminster h at Howard
" Hyman furniture 72 Gay h 70 do
" Israel baker 66 Weybosset bds 162 Willard av
" Israel jeweler bds 53 Bishop
" Jennie jeweler bds 53 Bishop
" Joseph laborer bds 53 Bishop
" Lewis E supt 7 Eddy top floor h 93 Dana
" Marion G Mrs bds 167 George
" Maud Mrs clerk bds 970 Eddy
" Mendel pedler h 53 Bishop
" Meyer bds 53 Bishop
" Morris pedler h 108 Willard av
" Myer clerk 93 Weybosset
" Observatory of B U 210 Doyle av
" Patrick watchman bds 171 Manton av
" Walter J lawyer 1316 Turk's Head bldg bds 188 Waterman
" William jeweler bds 53 Bishop
Ladeau Joseph carpenter h 12 Cutler [ence
Laden Maud M bookkeeper 58 Warren b 95 Flor-
" William H operative h 95 Florence
Ladeveze Charles R pictures and frames 39 Arcade h 193 Reynolds av
" James R (U S A) bds 193 Reynolds av
" Medora F music teacher bds 193 Reynolds av
LADEW EDWARD R CO Inc belting 60 Weybosset rm 2—See page 1181
Ladifian Bros (Paul and George) coal 258 Plain
" George (Ladifian Bros) h 258 Plain
" Oscar driver 258 Plain bds do
" Paul (Ladifian Bros) h 258 Plain
Ladley George H mason h 109 River av
Ladouceur Henry weaver h 69 Valley
Ladow Bernard (Carbon Products Co) 504 N Main h 67 Pleasant
LaFauci Antonio Mrs h 39 Brighton
" Bernard confectionery etc 107 Richmond bds 333 Atwells av
" Concetta widow Michele h 32 Brighton
" John tailor 333 Atwells av
" Joseph jeweler h 20 Newton

LaFauci
" Mary Miss clerk bds 197½ Atwells av
" Michele jeweler bds 39 Brighton
" Orasio barber h 32 Brighton
" Stellaio barber 51 Empire b 197½ Atwells av
" Sylvester barber bds 197½ Atwells av
" Tommaso bds 333 Atwells av
" Tommaso jeweler h 197½ Atwells av
Lafayette Mastay (American Cash Market) 434 Smith bds at Pawtucket
" The apartment house 380 Lloyd av
LaFazia Angelica clerk bds 608 Union av
" Antonio laborer h 608 Union av
" Domenico bartender h 525 Union av
" Fred chauffeur h 603 Union av
" Giovanne shipping clerk h 325½ Pocasset av
" Joseph barber 1143 Broad h at Thornton
" Teresa Mrs midwife h 608 Union av
" Vincenzina saleswoman bds 608 Union av
" Vincenzo painter bds 608 Union av
LAFEBVRE see LEFEBVRE
Lafferty Annie waitress bds 103 Detroit av
" Joseph mason h rear 1754 Westminster
" Martin T janitor h 103 Detroit av
" Martin T jr shipping clerk b 103 Detroit av
" Mary M ammunition worker b r 1754 Westminster
" Mary T teacher bds 103 Detroit av
" Michael J laborer h 300 Sayles
" William machinist h 188 Dudley
Laffey Dorothy jeweler b 152 Blackstone
" Gertrude I bds 190 Harold
" James A (U S A) bds 190 Harold
" Jennie jeweler bds 152 Blackstone
" John janitor h 152 Blackstone
" John J rem to Rockford Ill
" Joseph J (U S A) bds 84 Pettis
" Katherine Miss h 123 Park [Harold
" Mary E bookkeeper 304 Grosvenor bldg b 190
" Mary E widow John J h 190 Harold
" Michael H operative h 84 Pettis
" Patrick J operator h 20 Polk
" Thomas laborer h 26 Darling
" William E bds 190 Harold [Bowen
LaFlame Edward J fireman N Y, N H & H h 22
LaFlamme Albert E brakeman h 24 Jefferson
" Athalie widow Hormisdas died Dec 10 1917
" Joseph E jeweler h 363 Lockwood
" J Hormisdas inspector h 498 Washington
Laflamme Achille rem to Oaklawn
" Alfred rem to Oaklawn
" Exidas machinist h 4 Montrose
" Frank W foreman h 214 Silver Spring
" Fred D laborer bds 104 Dike
" Silas carpenter h 104 Dike
" Theophile rem to Oaklawn [Fourth
" Wilfred F barber 104 Westminster h 130
Lafleur Dellore burnisher h 111 Westfield
" Fred P cook 40 Dorrance bds 332 Pine
" Henry G jeweler h 43 Superior
" Joseph actor h 135 Hanover
" Joseph G, B & S h 521 Smith
" Martin F clerk R R freighthouse h at Arctic
" Octave painter bds 43 Superior
Lafond Anna bds 125 Governor
" Rhea nurse R I Hospital bds do
LaFontaine Henry cigarmaker h 197 Dexter
" Philomena widow Charles h 197 Dexter
" William painter bds 56 Julian
Lafontaine Joseph filecutter bds 5 Appleton
" Thomas J accountant ticket office Union station h at N Providence
" see also FONTAIN FOUNTAIN and FOUNTAINE
LaForce Edward D oculist 192 Broad h do
LaForgia Gaetano laborer h 50 Federal
Laframboise Camile operative h 50 Julian
Laframloise Malvina M Mrs h 59 Kossuth
Lafrance George D clerk B & S h 211 Orms
Lafrenaye Amedee carpenter h 51 Covell
" Ephraim driver bds 51 Covell
" Stanislaus carpenter h 24 Mt Pleasant av
Lafreniere Henry clerk 59 Washington b at Bellville
" John B musician h 139 Dudley
" P Raymond lather h 21 Grant
Lafter Andrew rms 9 Beacon av
Lagasse Georgiana E Mrs h 27 Sears av
" Henry C baker h 19 Steuben
" Henry J real estate agent h r 332 Manton av
" Ida optical worker bds r 332 Manton av
" see also LEGACY

PROVIDENCE PUBLIC MARKET And its branches are the Best Food Stores in America

LaGatta Gaetano laborer h 5 Newcomb
Lager Gustave F laborer h 4 Robinson
Lagerberg John A mason 57 Bissell h do
Lagergren Carl H plumber b 48 Puritan
Lagerquist Albert J real estate 4 Market sq rm 6 h at Riverside
" Anthony molder bds 23 Sibley
" Axel A molder rms 325 Friendship
" Carrie widow h 23 Sibley
" Ernest J molder h 10 Santiago
" John P h 14 Alma
" Nathaniel molder h 26 Sibley
" Ora B laundress bds 23 Sibley
" Ralph leatherworker bds 195 Oakland av
" Sofia widow Julius h 195 Oakland av
Lageunesse Amedee dressertender h 19 Appleton
Laglogian Dapon coal and wood 31 Bush h 35 do
" Kapril laborer bds 35 Bush
" Mederos laborer bds 35 Bush
Lagor Peter variety 43½ Broadway h do
Lagovitz Jos blacksmith 238 Willard av h 17 Robinson
" & Kelman blacksmiths 238 Willard av
LaGrange Lillian T clerk 1349 Westminster bds 177 Bridgham
Lague Blanch Miss h 465 Elmwood av
" Oswald patternmaker h 14 Pekin
Lahey Charles A advertising agt 74 Weybosset rm 2 rms 20 Warren
" Margaret M clerk B & S b 406 Valley
" Mary A clerk bds 9 Cromwell
" Mary J clerk h 110 Providence
" Michael laborer h 406 Valley
" Thomas F rms 104 Broad
" see also LEAHY [bds 98 Carrington av
Lahiff Margaret H bookkeeper 158 Pine rm 20
" Mary J milliner bds 98 Carrington av
" Susan J widow Thomas H h 113 Crary
Laidlaw Guy windowdresser 243 Westminster h 666 Hope
Laidler Joseph M conductor h 106 Rugby
Laighton Hoyt V mgr 511 Westminster rm 614 h at N Y city
Laillant Winifred Miss steno bds 211 Carpenter
Laine Louis woolen weaver bds 72 Marshall
Laing Anna P bds 45 E Transit
" Joseph P gardener h 190 Howell
Laird Frank molder h 45 Gesler
" George H rem to Newport [Howell
" Harriet L teacher Smith-st primary bds 222
" Renwick S draftsman B & S h 568 Orms
" Susie L bookkeeper 824 N Main b 222 Howell
" Walter T foreman bds 222 Howell
" William G foreman R I Tool Co bds 222 Howell
" William L blacksmith h 222 Howell
Lajeunesse Ameda dresser tender h 19 Appleton
" Edward meat cutter rms 24 Broad
Lajoie Armand (U S A) bds 106 Julian
" Augustine operative h 106 Julian
" Edward V inspector h rear 47 Hudson
" Eugene (U S A) bds 106 Julian
" Harry rem to Chicopee Falls Mass
" Mary A Mrs remnants 106 Julian h do
Lake Albert E clerk 380 Westminster
" Alfred H (U S A) bds 616 Public
" Alice W Mrs h 16 Melrose
" Alonso L captain h 22 James
" Arthur L supt of buildings Prov County Court House h at N Prov
" Beverly S (U S A) bds 134 Mawney
" Beverly S Mrs h 134 Mawney [cer
" Charles B clerk 380 Westminster h 20 Spen-
" Charles W conductor h 202 Adelaide av
" Christopher B laborer bds 146 W Clifford
" Cyrus W clerk h 86 Chester av
" Frederic H (U S A) bds 616 Public
" George clerk 380 Westminster
" George E clerk 206 Union bds 30 Grant av
" Isadore L clerk bds 86 Chester av
" Jesse watchman 109 Union station h 152 Rugby
" John B driver 380 Westminster h 87 Wilson
" Lewellyn R steno 1 State House b at Edgewood
" Mary died Dec 6 1817
" Mary A widow Alfred h 616 Public
" M Lulu steno 58 Warren bds 48 Messer
" Nellie Mrs bds 134 Mawney
Lakey Edgar C supt 61 Peck h 241 Sackett
" Ernest W clerk 61 Peck h 36 Chapin av
" Forrest E salesman 206 Washington h at Edgewood
" J Thomas died Feb 8 1917
" Michael bds 16 Eaton
" Ralph F clerk bds 6 Glossup

Lakey
" Thomas C bds 235 Butler av
" William painter h 6 Glossup
" William R compositor 37 Weybosset 4th floor bds 6 Glossup [203 Morris av
Lakin Ines E steno 1102 Union Trust bldg bds
Lakosch Frank bartender Hotel Dreyfus bds at Olneyville [land av
Lalacheure Raymond J machinist bds 83 Oak-
Laliberte Alfred J jeweler h 38 Warren
" Joseph A R machinist h 162 Globe
" Ludger jeweler bds 38 Warren
" Napoleon A foreman 30 Wyatt h 40 Warren
" Saul spinner h 48 Hill
" see also LIBERTY
Lalime Joseph h 166 Lester
" Lester J rem to Washington D C
LALIME LUCIEN building mover 75 Westminster rm 24 and 601 Prairie av h do—See page 1279
Lallo Celestreno laborer h 18 Dale
Lally Arthur enlisted U S A [fras h do
" Bridget M widow David H grocer 66 Sassa-
" Edward B dramatic teacher 36 Conrad bldg h at Woonsocket
" John C plumber 132 Sabin h 48 Babcock
" Margaret M Miss vocal teacher 15 Marshall bds do
" Mark A composing room Journal h 1137 Elmwood av [Woonsocket
" Mary E vocal teacher 36 Conrad bldg h at
" Patrick J clerk h 33 Massie av
" Teresa C Mrs dressmaker h 15 Marshall
" Thomas J h 44 Whittier av
" William J (U S A) bds 48 Babcock
" William T janitor h 15 Marshall
LA-LO CHEMICAL CO mfg chemists 159-161 Orange—See page 1070
Lalonde Alida Mrs h 648 Hope
" J Neree physician 1618 Westminster h do
" Lea J clerk 15 Snow bds 648 Hope
Lalush Hyman rabbi h 19 Delhi
" Samuel cigarmaker bds 19 Delhi [av
LaMagna Francesca Mrs midwife h 107 Arthur
" Giovanni h 271 Atwells av
Lamake William operative h 43 Kane
Lamantia Cosimo pedler h 408 Atwells av
" Giovanni pedler h 26 Harkness
LaMantia Bartolo laborer h 185 Spruce
Lamarine Frank E bds 60 Randall
" Wilford E sec 334 S Water h at Central Falls
LaMarra Benedicto tailor bds 43 Hassan
" Pasquale laborer h 43 Hassan [ship
LaMarsh John B spectacle maker h 38 W Friend-
Lamay Leo J machinist bds 78 Willow
" Lillian A stock clerk bds 78 Willow
" Mary widow Albert J h 78 Willow
" Ruth E carder bds 78 Willow
Lamase Adele M widow George h 215 Sterling av
" Louis clerk bds 215 Sterling av
Lamb Adam operative bds 16 Harold
" Alice E widow Christopher h 72 Laurel Hill av
" Alice M Mrs clerk 861 Broad h at Pawtucket
" Antone laborer bds 109 Transit
" Antonio laborer h 137 Gano
" Charles F (Murray & Lamb) 13 Hayden h 171 Mass av
" Christina h 16 Harold
" Clarence A salesman 109 Westminster h 62 Hillside av [av
" Clarence F draftsman bds 171 Massachusetts
" Delia Mrs h 49 Governor
" Emily bds 72 Laurel Hill av
" Frank machinist h 33 Chester av
" Grace I steno bds 61 Wood
" Harriet L widow h 163 Reynolds av
" James driver h 10 Lavaughn
" James F supt 166 Valley h 61 Wood
" James J helper bds 513 Branch av
" John clerk 99 Washington h at Conimicut
" John E folder bds 513 Branch av
" John F electrician h 17 Chester av
" John J colormixer bds 181 Berkshire
" Leon B (U S A) bds 171 Mass av [ton
" Louis L teamster 183 Canal bds 537 Washing-
" Margaret Miss h 513 Branch av
" Martin laborer bds 92 Nichols
" Mary F weaver bds 513 Branch av
" Matthew F carpenter h 60 Bergen
" Melinda Miss bds 72 Laurel Hill av [Arctic
" Owen asst foreman 63 Washington rm 16 h at
" Patrick J operative bds 92 Nichols
" Peter freighthandler h 398 Washington
" Raymond clerk bds 61 Wood
" Rose E bds 72 Laurel Hill av

Lamb
" Ruth nurse Butler Hospital bds do
" Tillie H phone opr 15 Westminster rm 310 rms 73 Brown
" Walter (U S N) bds 68 Dartmouth av
Lambert Aglae A clerk bds 132 Chapin av
" Alphonse H carpenter h 132 Chapin av
" Antone driver h 41 O Neil
" Arthur, B & S bds 80 Camden av
" Charles W (Charles W Lambert & Co) h 156 Parade [gists 452 Cranston
" Charles W & Co (Charles W Lambert) drug-
" Clara M buyer 263 Westminster bds at Woonsocket [at Arctic Centre
" Clarence W E clerk R I Co 100 Fountain bds
" David S (D S Lambert & Son) h 59 Sumter
" Dolphis J clerk 185 Merino av h 42 Bowlett
" D S & Son (David S, Ira D) machinery 511 Westminster rm 512
" Ellsworth C, Gorham's h 16 Perry
" Fidelia clerk 198 S Main h at E Providence
" Gedeon F asst pastor church Our Lady of Lourdes h 901 Atwell's av
" George overseer h 29 Pocasset av
" George J collector h 322 Blackstone
" Herbert laborer bds 146 Silver Spring
" Hilda steno 89 Weybosset bds 28 Thayer
" Ira D (D S Lambert & Son) bds 59 Sumter
" Joseph coremaker bds 819 Potter's av
" Joseph electrician rms 28 Thayer
" Joseph E painter h 311 Cranston
" Leonide G stonesetter h 130 Chapin av
" L B (The Clover Shop) 200 Westminster rm 402 h at Edgewood
" Mary widow Daniel bds 9 Gwinnett ct
" Nelson grocer 185 Glenbridge av h do
" Nelson laborer h 100 Bogman
" Nestor cook h 26 Planet
" Octave cook bds 54 Benevolent
" Omer machinist h 819 Potter's av
" Stephen longshoreman h 97 Logan av
" Thomas J clerk 1469 Broad h 265 Vermont av
" Valmore silversmith h 5 Handy
" William painter 451 Huntington av bds 800 Plainfield
" William wireworker h 194 Waverly
" William H enlisted U S N
" Zephir machinist h 212 Carleton
Lambert's Jewelry Co (Clarence N Quinn) 197 Weybosset [Mountain
Lamberti Giorge bus agt 72 Weybosset rm 10 h 5
Lamberton Charles C grocer 302 Smith h 119 Jewett
" Margaret A Miss h 177 Holden
" Martha J Miss h 177 Holden
Lamberts Charles rem to Patterson N J
Lambiaso Pasquale helper h 99 Tell
Lambo Michele tailor 33 Eddy rm 39 bds 166 Federal
Lambresa Antonio carpenter h 47 Gloucester
" Michele blacksmith h 75 Northup av
Lambriele Ralph laborer h 35 Steuhan
Lamere Mary F Mrs bds 171½ Dodge av
Lamey Daniel stableman h 131 Dudley
" Edward bds 131 Dudley
" Edward guard bds 350 Smith [Grove
Lamoine Margaret I V widow Joseph C bds 295
" Max h 61 Dartmouth av [Stanwood
Lamond David cutter 94 Westminster h 35
" John H 110 Sherwood
" Marie E teacher bds 11 Ruggles
Lamont Alfonse trainman h 38 Ashton
" Isabel widow James h 191 Friendship
" Lewis laborer rms 117 Sabin
" Paul A clerk bds 38 Ashton
Lamontagne Alfred colorer h 1774 Westminster
" Charles shoe repairer 2 Huntington av h do
" Edward laborer bds 478 Fountain
" Philip laborer h 478 Fountain
LaMontague Euclid mechanic 214 Broad bds 304 do [wood av
Lamonte Harvey clerk 263 Weybosset bds Lin-
" Harvey L jeweler h 161 Linwood av
" Howard S mason bds 460 Fountain
" William D mason contractor 460 Fountain h do
LaMontte Charles h 468 Cranston [Falls
Lamore Julia fitter 275 Westminster h at Central
Lamorge Dona laborer bds 48 Furnace [nace
" Edward J pressman 45 Richmond h 42 Fur-
" Napoleon carpenter h 42 Furnace
Lamorine Frank E driver h 60 Randall
" Mary Mrs h 16 Whittier av
Lamorte Michele laborer bds 54 Marietta
" Nicola laborer bds 54 Marietta

Lamothe Alcide G laborer bds 22 Hillard
" Eliza widow Oliver h 22 Hillard
" Emile laborer bds 22 Hillard
" Ernest helper h 60 South
" Felix teamster h 3 Library ct
" Joseph A clerk 212 Westminster h 57 Jewett
" Lewis L painter h 22 Daniel av
" Theodore J filecutter h 204 Manton av
" Wilfrid laborer h 35 Grant
" Zoe widow Alexander h 80 Superior
Lamott laborer h 13 Borden [Main
Lamotte Frank waiter Carleton Hotel h 330 S
LaMountain Charlie carpenter bds 41 State
" Tillie clerk bds 41 State
" Vital carpenter h 41 State
Lamoureux Athanase collector h 192 Lester
" Frank (Frank Lamoureux & Co) rms 293 Pearl
" Frank & Co (Frank Lamoureux, John W Moakler) tin and sheet ironworkers 39 Friendship [Pawtucket
" George J auto repairer 69 Elm Grove av h at
" Joseph A printer h 10 Constitution
" J A Arthur clerk P O h 201 Waldo
" Louis helper h 55 Plymouth [Davis
Lampert Barney tailor 243 Westminster h 19 N
Lamphere Charles H driver h 25 Hospital
" Margaret T widow Charles H h 62 Hospital
" Walter A motorman h 112 Miner
" see also LANPHEAR
Lampinski Joseph operative bds 19 Chaffee
Lampkin Joseph L street sweeper h 27 Rice
Lamprese Antonio carpenter h 47 Gloucester
Lamprey Mary E h 303 Washington
Lampson Walter H engineer Providence City Hospital h 103 Oakland av
Lamson Addie L dressmaker bds 55 Plenty [av
" Caroline widow Lucien B h 151 Massachusetts
" Clinton B salesman 306 S Water h 36 Mt Hope av [Westminster
" George F cashier Colonial Nav Co h 1001
" Harry died Jan 11 1918 [tey
" Henry A foreman 7 Beverly rm 12 h 17 Bat-
" L Addie clerk sec State's office h 36 Mt Hope av
" Mary A proofreader bds 151 Mass av
" Norton J carpenter h 40 E Transit
" Sarah B widow Horace S h 17 Battey
" Solomon E clerk 69 Dorrance h 36 Mt Hope av
Lanagan Peter watchman h 169 Lester
Lanahan James Emmett brakeman bds 10 Lavaughn
" Thomas weaver h 42 Shiloah
" see also LENAHAN and LENEHAN
Lanard Delphis J jr rem to E Providence
" Frank jeweler h 254 Lockwood
" Henry P foreman h 74 Somerset
Lancaster Ellen widow John E h 151 Gallup
" Petrona Mrs h r 34 Penelope pl
Lance Elizabeth widow h 451 Fountain
" Emma F widow John D bds 95 Sumter
" George laborer bds 451 Fountain [20 Drill
Lancella Louise seamstress 275 Westminster bds
Lancellotta George rem to Natick
Lancellotti Antonio contractor h 94 America
" Antonio laborer h 125 Arthur av
" Gaetano baker 607 Charles h 424 Branch av
" Giuseppe bds 424 Branch av
" Louis shoemaker h 8 Spruce
" Vincenso jeweler bds rear 166 Spruce
Lancelotti Antemo mason h 51 Federal
" Antonio tailor 180 Westminster h 51 Federal
" Francesco market 156 Acorn h 14 America
Lancenbach F J h 30 N Court apt 5
Lancey Alice L clerk 119 Harris av bds 188 Waterman [h 151 Dudley
Lanchick Benjamin boots and shoes 35 Manton av
Lanci Giovanne laborer h 148 Spruce
" Giovanne B musician h 115 Ridge
" Saverio bds rear 638 Charles
Lancia Angelo tailor 150 Westminster h at E Providence [Pocasset av
" Bernardino foreman 202 Kinsley av h 287
" Concetta widow h 97 Cedar
" Francesco laborer h 50 Social
" Vincenso helper h 104 Cedar
Lancor Alexander mason h rear 228 Plainfield
" Frederick teamster bds rear 228 Plainfield
" Joseph H (Lancor Mfg Co) h 44 Lisbon
" Mfg Co (Joseph H Lancor) mfg jewelers 95 Pine
Lancort Edward teamster h r 40 Howard
Lancourt Antoine driver h 9 Siever
" Edward driver h 71 Ocean [ton av
" Henry L foreman blacksmith h 128 Hunting-

Lancto Bernard L clerk bds 92 Laura
" Lawrence I clerk Gorham Mfg Co h 92 Laura
" Leo V clerk Gorham's bds 92 Laura
Lanctot George jeweler rms 328 Pine
" Henry clerk 57 Eddy rm 204 h 327 Friendship
" Mary E widow Joseph R h 327 Friendship
Landay Joseph baker h 82 Chalkstone av
Lander J Warren broker 89 Eddy h at Apponaug
Landers Catherine Miss h 181 Holden
" Edmond W clerk bds 129 Calhoun av
" James M woodturner bds 129 Calhoun av
" John M painter h 129 Calhoun av
" Walter R clerk 112 Westminster bds 62 Prairie av
Landes George C died Mar 1 1917
" George C Mrs h 72 McKinley
" Mathews L machinist h 80 McKinley
" Nathan jeweler h 100 Chester av [side
" Sarah W teacher 301 Butler av bds at River-
Landesberg Harry jeweler h 87 Staniford
" Samuel variety 29 Staniford h 54 do
Landi Angelo baker 129 Plain h 65½ do
" Antonio barber 587 Charles h 13 Greeley
" Elsie weaver bds 171 Ledge
" Emilio baker h 96 Ring
" Enrico at Gorham's h 63 Pomona av
" Giovanni laborer h 25 Marietta
" Giovanni mason h 307 Hawkins
" Guglielmo bottler h 533 Douglas av
" John laborer h 127 Ledge
" Maria widow h 171 Ledge
" Michele clerk bds 171 Ledge
" Michele laborer h 5 Marietta
" Philip molder bds 38 Edwards
" Raffaelo porter 71 Exchange pl h 70 Hassan
" Rocco laborer bds 171 Ledge
" Sabatino operator h 15 Amory
" Thomas weaver bds 171 Ledge
" Vincenzo laborer h 112 Ledge
Landin August W electrican h 7 Croyland rd
" Bertha widow Hockan h 33 Sumter
" Bertha L steno 209 Federal bldg bds 40 Jillson
" Nils H jeweler bds 33 Sumter [Common
Landis Michael P clerk 133 Douglas av bds 42
Landman Charles teamster h 50 Simmons
" George teamster bds 50 Simmons
Lando Benjamin carpenter h 88 Howell
" Eli driver h 47½ Howell
" Joseph baker 593 N Main h 41 Howell
Landoffi Giovanni died Mar 4 1917
Landrie Delphis jr driver h 7 Avery
" Delphis E carpenter h 1768 Westminster
" Julia A Mrs h 1768 Westminster [liams
Landrigan Gabriel P capt H & L No 4 h 189 Wil-
Landry Adelarde J toolmaker bds 89 Whitehall
" Bernice widow Ferdinand h 89 Whitehall
" Charles carpenter h 672 Prairie av
" Charles E toolmaker h 66 Seymour
" Chester A blue printer bds 672 Prairie av
" Daniel J waiter 121 Snow h at N Providence
" Edmond C h 288 Manton av
" Edward J carpenter h 163 Pearl
" George A chauffeur h 14 Stokes
" Henry P salesman 319 W Exchange h at Woonsocket
" Herbert (U S N) bds 672 Prairie av
" John B filecutter bds 288 Manton av
" Joseph A photographer h 77 Linden
" Joseph E (U S A) bds 288 Manton av
" L laborer bds 812 Westminster
" Madeline F tel opr bds 496 Academy av
" Marie steno 69 Point bds at Riverside
" Wilfred, B & S bds 89 Whitehall
Landsdowne Burdette Rev h 721 Douglas av
Landy Edward R laborer h 406 Friendship
" Grace long distance phone opr bds 292 Douglas av
" John J undertaker h 4 Richardson [herst
" Joseph A barber 335 Manton av b 321 Am-
" Mary C widow Paul h 1041 Eddy
" Nathan barber bds 531 Prairie av
" Thomas F salesman 431 Harris av h 292 Douglas av
Lane Ada H bds 210 River av
" Annie Mrs h 14 Unit
" Annie Mrs h 98 South
" Annie E bds 878 Chalkstone av
" Arthur salesman 89 Weybosset h at Johnston
" Bertha B widow Henry h 155 Bridgham
" Daniel T watchman h 308 Valley
" Edward F iceman h 59 Pleasant
" Ellen h 588 Manton av
" Emma J widow William R h 46 Bassett
" Esther J clerk 21 Stevens b 201 California av

Lane
" Esther L music teacher bds 118 Indiana av
" E William clerk h 20 Methyl
" Frank A machinist h 225 Admiral
" Frank W machinist h 118 Indiana av
" Frederick R teamster bds 308 Valley [miral
" F Nelson auditor 68 W Exchange h 251 Ad-
" George A rem to Foster
" George W boilermaker h 1 Danforth
" George W jeweler h 98 South
" Gladys cashier Strand Theatre
" Harold clerk 243 Westminster
" Harry clerk enlisted U S N
" Harry A teacher manual training at George J West and Laurel Hill-av schools h at Centerdale
" Henry I died Nov 10 1917
" James clerk 226 Westminster bds 9 Pleasant
" Jesse H machinist h 47 Harvest
" John F B molder h 75 Wood
" John M died June 10 1917
" John W, B & S bds 325 Willard av
" Joseph J h 26 Irving av [Providence
" Leonard bookkeeper 118 Richmond bds at N
" Lillian Mrs roominghouse 371 Pine
" Margaret J widow Marcena W h 205 Willard av [W Clifford
" Margaret M saleswoman 19 Arcade bds 172
" Michael laborer h 12 Lavaughn
" Nellie h 2 Revere pl
" Patrick laborer h 361 Wickenden
" Patrick steamfitter h 878 Chalkstone av
" Raymond E (U S A) bds 80 Irving av
" Roscoe M phone engineer 15 Snow h at Pawtucket [more
" Thomas J finisher 245 Weybosset h 126 Syca-
" Timothy laborer h 448 Valley
" Walter F pedler h 198 O'Connell
" William E clerk 21 Stevens h 20 Methyl
" William F driver h 22 Covell
Lanergan see Lonergan
LaNero Francesco laborer h 137 Penn
Laney Harry cook rms 70 Jackson
Lang Allen S bookbinder h 24 Salisbury
" Annie Mrs h 20 Plymouth
" Annie Mrs h rear 113 Robinson
" Archer W envelopes 502 Union Trust bldg h at Conimicut
" Barbara J widow Joseph h 11 Dora
" Bernhard died Jan 14 1917
" Bertha H clerk bds 473 Potter's av
" Daniel G teamster h rear 13 Palmer
" David carpentor h 58½ Bogman
" Edward waiter 195 Union h at Pawtucket
" Elizabeth J music teacher bds 11 Dora
" Emma steno N E L Co Turk's Head bldg bds 473 Potter's av]R I
" Ethel E steno 50 Fountain bds at Warwick
" James P laborer bds 17 Andrew
" John J floorlayer h 20 Chambors
" Josephine E bds 11 Dora
" Justin P clerk 89 Weybosset h at Warwick
" Louise clerk bds 473 Potter's av
" Mabel nurse bds 51 Salina
" Mary h 1693 Westminster
" Mary widow h 17 Andrewa [av
" May A Miss clerk bds 17 Andrew
" Richard H salesman 315 Canal h 224 Oakland
" Sophia widow Bernhard h 473 Potter's av
" Thomas breweryworker h 720 Potter's av
" William molder h 77 Pekin
" William J cabinetmaker h 254 Union av
Langan Charles laborer h 185 Manton av
" Francois helper h 185 Manton av
" Peter P laborer h 69 Bogman
Langdon Chauncy T (U S A) bds 86 Upton av
" Courtney prof B U h 86 Upton av
" Duncan (U S A) bds 46 Cook
" Robert C (U S A) bds 86 Upton
Lange Barbara A widow Alfred H h 380 Broadway
" Henry A physician 380 Broadway h do
" Lena M widow rms 223 Dean [wood
" Robert R bookkeeper 144 Pine rms at Edge-
LANGELIER MFG CO A J Langelier pres and mgr A T Langelier treas machinery mfrs Washington av Arlington—See page 1170
Langello Alfonso laborer h 77 Gesler
" Luisa jeweler bds 77 Gesler
Langer Augusta widow h 287 Chalkstone av
" William pedler bds 287 Chalkstone av
Langevin Francis, B & S h 185 Manton av
" Henry J musician Keith's theatre h 60 Sorrento
" Joseph jeweler h 43 Ship [lawn
" Joseph scroll sawing 410 Fountain h at Oak-

Langevin
" Mary A widow h 20 Merchant
" Moderia Mrs h 72 Rosedale
Langfield Charles F piper h 1079 Eddy
Langford George H, B & S h 59 Wainwright
" Hilda A clerk B & S b at N Providence
" James weaver h 71 Devonshire
" Worsted Mills The 4 Addison pl
Langhorn Edmund R h 102 MtPleasant av
" Edmund R jr loomfixer b 102 MtPleasant av
Langie Edward A conductor h 180 Roger Williams av
Langione Angelo carpenter h 166 Spruce
Langlais Alexander mason h 30 Julian
" Alexander jr trainman h 22 Steere av
Langland Marguerite nurse health dept City Hall bds 380 Benefit
Langlands Thomas F machinist h 9 Dennison
Langley Eli barber 753 N Main h 752 do
" Etta L Mrs h 305 Friendship
" George B motorman h 47 Ford
" George D salesman 89 Weybosset h 225 Summit av [der
" Joseph asst foreman 241 Allen's av h 13 Keo-
" Napoleon, U S A rms 324 Washington
" Paul machinist bds 305 Friendship
" Tower driver 380 Westminster
" William H driver 380 Westminster
Langlois Annie jeweler bds 13 Reeder
" David clerk 380 Westminster
" Henry E barber 134 Friendship h 1 Hospital
" Joseph clerk h 13 Reeder
" Napoleon enlisted British Army
Langou John waiter h 360 Lockwood apt 4
Langraf Carroll machinist rms 431 Pine
" Jacob rubberworker rms 431 Pine
Langstaff George E Electric Maintenance & Equipment Co 45 S Main h 151 Althea
" Henry C supervisor 15 Snow h 192 Althea
Langton Adolph barber 337 Weybosset h 32 Sprague
" Adolph jr auto repairer bds 32 Sprague
" Anna V bookkeeper 398 S Water bds 101 Tockwotton
" Bartholomew steamfitter h 86 W Park
" Bridget Miss h 41 Calais
" James, B & S bds 86 W Park
" John (U S A) bds 101 Tockwotton
" John F laborer h 31 Robin
" Joseph laborer h 101 Tockwotton
" Margaret M bds 240 Power
" Michael steamfitter h 30 Wisdom av
" Thomas, B & S bds 86 West Park
Langwell John F jeweler bds 655 Harris av
Langworthy Charles B machinist h 97 Potter's av
" Jeremiah D clerk 175 Westminster h 193 Reynolds av [h at E Providence
" Leslie P & Co architects 37 Weybosset rm 28
" Sarah F widow Benjamin bds 229 Indiana av
Lanigan Charles P machinist h 287 Charles
" John vice pres 176 Kinsley av h at New Haven Conn
" Leo P bookkeeper bds 26 University Hall B U
Laninfa Lauderio (U S A) bds 23½ Penn
" Nicole baker h 23½ Penn
" Thomas jeweler h 20 Jones
Lanius Narcis R captain h 225 Public
Lannahan Joseph jeweler h 23 Leah
Lanni Alberico carpenter bds 129 Silver Lake av
" Alessandro, B & S h 483 Douglas av
" Angelo driver h 312 Beasie
" Angelo laborer h 55 Marietta
" Anthony barber 587 Charles h 54 Marietta
" Antonio laborer h 294 Laurel Hill av
" Benedetto h 101 Sutton
" Carmine laborer h 5 Udell
" Domenico (U S A) bds 294 Laurel Hill av
" Francesco driver h 129 Silver Lake av
" Giovanni mason h 307 Charles
" Giuseppe mason bds 476 Branch av
" Gugielmo clerk bds 129 Silver Lake av
" James jeweler bds 294 Laurel Hill av
" John (Parillo & Lanni) 255 Atwells av h at Knightsville
" John teamster h 100 Veasie
" Joseph A conductor h 136 Whitehall
" Lorenzo barber 317 Branch av h 598 Charles
" Michele clerk bds 129 Silver Lake av
" Michele tailor 234 Plain
" Pietro music teacher h 64 Tell
" Thomas (U S A) bds 294 Laurel Hill av
Lannin Elizabeth widow John W h 33 Lawrence
Lanning Carl P art dept Journal h 565 Cranston

Lannon Bernard ironworker h 436 Fountain
" Catherine saleswoman 275 Westminster bds 39 Fruit Hill av
" Charles J, U S A bds 205 Carpenter
" Elisabeth clerk bds 205 Carpenter
" Elisabeth widow Timothy h 205 Carpenter
" Etta jeweler bds 295 Willard av
" James A clerk bds 66 Florence
" James E electrician h 15 Joslin
" James J machinist h 5 Tower
" James V iron molder bds 436 Fountain
" John, Gorham's bds 119 Wesleyan av
" John H collector 400 Westminster h 32 Plain
" Joseph F salesman 1957 Westminster h 131 Ridge
" Joseph P jeweler h 206 Carpenter
" Julia Mrs bds 119 Wesleyan av
" Margaret V housekeeper 66 Florence
" Maria h 210 Plainfield
" Martin A conductor h 39 Fruit Hill av
" Mary A dressmaker bds 66 Florence
" Mary J clerk bds 250 Broadway
" Mary J seamstress bds 205 Carpenter
" Mary K clerk bds 205 Carpenter
" Patrick clerk h 743 Harris av
" Peter concreter bds 436 Fountain
" Peter J clerk State Board of Public Roads 9 to 12 State House h 35 Chapin av
" Peter J meatcutter bds 238 Huntington av
" Rose h 295 Willard av
" Sarah I saleswoman bds 66 Florence
" Thomas h 66 Florence
" Thomas clerk bds 295 Willard av
" Thomas F car repairer h 197 Burnside
" Thomas H died Jan 1 1917
" Timothy laborer bds 258 Amherst
" Timothy died Aug 13 1917
" Timothy G jr batteryman bds 482 Fountain
" William F jeweler h 25 Brighton
" William H clerk 440 Eddy h 16 Erastus
" see also Lennon
Lanoie Leon metalworker h 74 Harrison
Lanois Leo carpenter bds 221 Huntington av
" Telesphore laborer h 221 Huntington av [av
Lanou Oliver patternmaker bds 115 Mt Pleasant
" William prop Mt Pleasant Laundry h 115 Mt Pleasant av
Lanoue John rem to Arctic
Lanour John overseer h 185 Glenbridge av
Lanphear Clayton D steno 70 Mathewson bds at Eden Park
" Harold A (Edwards & Lanphear Motor Car Co) 17 Snow h at Pawtuxet [tuxet
" Harris E collector Adams Express h at Paw-
" Katherine A Mrs h 912 Chalkstone av
" Thomas P, B & S h 9 Woodland
" Varina A steno bds 912 Chalkstone av
" see also Lamphear
Lanpher Edgar student rms 54 College
Lanphier Harvey S rem to N Attleboro Mass
Lans Axel A expressman h 187 Rochambeau av
Lansdowne Jane Miss h 157 Gallup
" Lillian M matron 20 Olive h do
Lansing George D pres Lansing Lumber Co 824 N Main h 414 Angell
" George D 2d (U S N) bds 123 Waterman
LANSING LUMBER COMPANY lumber and builders' supplies offices 824 N Main planing mill 32 Branch av—See top edge of leaves and page 1159
" Willard I treas Lansing Lumber Co 824 N Main h The Minden suite 69
Lantern Studio (Hope M Gladding, Marguerite Fidler) 42 College [Abbott
Lanthier Joseph O blacksmith 803 N Main h 118
Lantini Umberto mgr Talking Machine Co 12 Tell
Lantner Louis grocer 90 Summer h do
Lans Dora widow Ernest N h 136 Rosedale
" Elisabeth widow Herman h 451 Fountain
" Ernest N clerk bds 136 Rosedale
" George clerk bds 451 Fountain
" Herman G file polisher bds 88 Vernon
Lansi Benedetto laborer h 334 Pocasset av
" Edoardi laborer bds 60 Hillhurst
" Michele laborer bds 60 Hillhurst
" Tommase laborer h 215 Dora
" Vincenzo laborer h 80 Sophia
Lanzieri Andonetta Miss sewer b 11 Messenger
" Giovanni shoemaker 42 Plain h 11 Messenger
Lansone Antonio laborer h 54 Silver Lake av
Lapan Arthur grocer 875 Atwells av h 873 do
" Francis clerk B & S bds 875 Atwells av
" Louis machinist h 61 Althea
LaPate Andrea laborer h 22 Ridge

Lapearl Helen M Mrs h 345 Pearl
" Napoleon B plumber h 1368 Broad
LaPearl Edward rms 282 Fountain
" Raymond B at B & S bds 35 Central
LaPene Frank L waiter h 438 Friendship
LaPerche Alfred chauffeur h 22 Warren
" Charles E real estate h 150 Wood
" Edgar machinist h 288 Manton av
" Jennie A Mrs dressmaker 288 Manton av h do
" Raymond C student bds 150 Wood
" Victor boxmaker h 157½ Somerset [bldg
Lapham Benjamin N Estate 1209 Turk's Head
" Elbridge J molder h 53 Roanoke
" Etta M private sec 410 Turk's Head bldg h at Oaklawn [av
" Frank H bartender 30 Logan av h 182 Pavilion
" Frederick E foreman h 797 Elmwood av
" George E engineer h 53 Gilmore
" G Frank salesman 3 Eddy h at Oaklawn
" Lestor L clerk R I Hospital Trust Co h at Fall River Mass [177 Friendship
" Lila J Mrs saleswoman 291 Westminster bds
" Mary J widow Simon S h 15 Decatur sq
" Oscar lawyer 4 Weybosset rm 101 h 183 Waterman
" Simon S lawyer 4 Weybosset h 27 Waterloo
" William E machinist h 60 Stewart
Lapierre Annie Mrs bds 38 Brighton
" Charles E student bds 55 Jewett
" Charles R machinist h 55 Jewett
" Delia Mrs h 56 Hammond
" Exzard optician bds 56 Hammond
" James barber 161 Washington h 124 Althea
" Laura, B & S bds 38 Brighton
" Magloire iceman h 71 Lowell av
" Polidore steamfitter h 96 Harold
" Victorine bds 190 Dexter
LaPine Theodore driver bds 310 Orms
Lapinski John molder h 57 Judith
" Leon operative h 65 Judith
" Paul operative h 23 Judith
Laplante Camilla jeweler bds 23 Dodge
" Ernest musician h 136 Lockwood
" Eva clerk bds 23 Dodge
" John B (U S A) bds 23 Dodge
" Joseph chauffeur h 23 Dodge
" Leon weaver h 8 Gifford
LaPlante Aldor painter h 19 Greenwood
" Anaclet carpenter h 5 Bosworth
" Louis laborer h 28 Hyat
" Regina M housekeeper bds 19 Greenwood
" Viola M bookkeeper 157 Orange bds 32 Landor
LaPointe Albert slater bds 75 Lynch [burn
" Albert C constable 19 College rm 21 h at Au-
" Arthur filemaker h 67 Lynch
" Joseph barber 31 Dorracne h 137 Beacon av
" Louis filehardener h 75 Lynch
" Philippe bds 75 Lynch
" Rudolph teamster h 10 Puritan
" Zoe widow Dositte died March 7 1917
Lapolla Alphonse bds 16 Tell
" Angela M Mrs h 25 Gesler
" Francesco barber h 131 Federal
" Giuseppe laborer h r 415 Atwells av
" Michele barber h 19 Penn
" Raffaele barber 25 Beacon av h 21 America
LaPolla Filomena Mrs bds 662 Douglas av
" Giovanne laborer h 81 America
" Giuseppe pool 296 Atwell's av h 14 Tell
" Vito street sweeper h 11 Murphy
Lapore Joseph laborer h 286 Valley
Laporte Amedee L loco fireman h 27 Fillmore
" Edna clerk bds 80 Willard av
" Emma Miss bds 78 Willow
" Francois X carpenter h 35 Rye
" Joseph S sign painter bds 169 Huntington av
" Lena jeweler bds 80 Willard av
" Leon laborer bds 201 Carpenter
" Mary A Mrs h 80 Willard av
" Siegfroid cook 10 Weybosset h 12 Freeze
" William F switchman h 11 Whittier av
Lappen James H foreman 9 Calender bds 66 Lawn
" Joseph A ticket clerk Union Station bds 66 Lawn
" J A (Essenel Co The) 9 Calendar h 66 Lawn
" Patrick h 66 Lawn
" Thomas F h 54 Belmont av
Lappin Albert E rem to Edgewood
" Charles (Lappin & Dorfman) h 66 W River
" & Dorfman (Charles Lappin and Max Dorfman) bottle dealers 34 Shawmut
Laprad Alfred J weaver h 6 Cortes
" Edmond J conductor h 38 Glenbridge av
" Edward J weaver h 487 Manton av
Laprade Rose O housekeeper 77 Vandewater
Lapre George shipper h 53 Federal
" Napoleon driver h 16 Padelford
Laprey Helene M bds 142 Humboldt av
" Josephine M Mrs gowns 290 Westminster rm 406 h 142 Humboldt av
LaQuaglia Antonio laborer h 25 Murphy
" Pietro laborer bds 25 Murphy
Laquale Giuseppe shoerepairer 1392 Broad bds 64 Penn
" Savino barber 5 Andem bds 64 Penn
Laquerre Arthur laborer h 1 Hayward
" George carpenter bds 1 Hayward
Laraia Antonio clerk h 114 Cedar [Gould's pl
Laramie Peter lunch wagon 314 Weybosset h 3
" Peter jr (U S A) rms 3 Gould's pl
Larash George D salesman 326 S Water h at Washington D C
" William L 326 S Water h at West Haven Conn
Laraway Clara bds 125 Governor
" Dorothy P clerk E & S bds 125 Governor
Larchar William advertising 75 Westminster rm 2 h 282 Benefit
LARCUM see LARKHAM [av
Lardner W. Foster asst mgr Keith's h 56 Prairie
Lareault Adaline widow Gaspard h 27 Sears av
Large Shea baker 205 Willard av h 74 Chester av
Largy James laborer bds 87 Early
Larivee Adele Mrs h 719 Harris av
" Archie machinist b 719 Harris av
" Herman wood chopper b 719 Harris av
Lariviere Alphonse jeweler h 120 Verndale av
" Joseph A bookkeeper h 9 Pemberton
" Marie milliner 82 Whitmarsh h do
Lark John machinist bds 168 Clifford
Larkham David E gasmaker h 272 Public
" Ernest student bds 272 Public
" George S (U S A) bds 272 Public
" Howard (U S A) bds 272 Public
" Mildred C clerk bds 272 Public
" Stanley student bds 272 Public
Larkin Alfred died Feb 7 1917
" Amelia W Mrs bds 49 Hamlin
" Bernard laborer bds 53 Delaine
" Daniel J molder h 35 Osborn
" David J carder h 48 Concannon
" Frank jeweler h 58 Vernon
" Frederick P mgr 273 Charles h 208 Williams
" Hattie P widow David E dressmaker 21 Searle h do [Woonsocket
" Helen F saleswoman 275 Weybosset bds at
" James clerk 232 Westminster h at Valley Falls
" James laborer h 164 Croom
" James J carder bds 48 Concannon
" James W clerk 52 Pine bds at Pawtucket
" Johanna maid Prov City Hospital bds do
" John F police station 3
" John H machinist h 69 Pleasant
" John J bricklayer h 71 Pleasant
" Joseph F driver bds 208 Williams
" Joseph M clerk h 731 Harris av
" Margaret M steno bds 208 Williams
" Martha M Miss h 48 Concannon
" Mary E Miss jeweler bds 58 Vernon
" Matthew J mason bds 71 Pleasant
" Michael J (U S N) bds 731 Harris av
" Patrick weaver h 3 Curtis
" Patrick T liquors 58 Puritan h 123 do
" Peter laborer h 139 Rhodes
" Samuel laborer h 32 Ormsbee av
" Seth E laborer h 177 Bucklin
" Terrence clerk 58 Putnam h 731 Harris av
" Thomas car repairer h 102 River av
" Thomas F electrician bds 53 Delaine
" James J shipping clerk h 28 Amsderdam
" Walter L driver bds 58 Vernon
" Wendell P laborer bds 1149 Elmwood av
" William F silversmith h 201 Whittier av
Larkins Edward J (Edward J Larkins Co) h 155 Medway
LARKINS EDWARD J CO (Edward J Larkins) accountants and auditors 56 Pine—See page 1027
LARKUM see LARKHAM
Larlee Iva nurse R I Hospital bds do
Larned Henry A clerk 105 Weybosset rms 6 Broad
Larney Agnes M dressmaker bds 169 Amherst
" Stephen A jeweler h 169 Amherst
LaRocca Michele laborer h 307 Hawkins
LaRoche Eugene cigarmaker h 59 Harrison
" Hormisdas rem to Pawtucket
LaRock Louis printer h rear 43 Ring
Larocque Androe silver polisher b 17 Hamburg av
" Ephraim driver 50 Fountain bds 251 Dean

Larocque
" Euclide D chauffeur bds 50 Adelphi av
" George J clerk 705 Cranston h 17 Hamburg av
" John weaver bds 23 State
" Joseph laborer h 120 Elm
" Joseph E chauffeur h 50 Adelphi av
" Samuel weaver bds 23 State [Arctic
" Thomas H salesman 206 Westminster h at
" William weaver h 23 State
LaRoe Alfred C salesman 124 Empire h at Mansfield Mass
" Anna M widow Frank Z bds 74 Ninth
LaRosa Giovanni clerk bds 451 Admiral
" Ignasio barber bds 451 Admiral
" Pasquale h 451 Admiral
LaRose Charles R prop Tex Chemical Co 42 Dudley h 264 Washington av
" Ralph K (U S A) bds 264 Washington av
" Wilfrid jeweler bds 3 Aspinwall ct
LaRoy Shop (Harry Moscowitz), cloaks and suits 203 Union
Larrabee Herbert A rem to Peabody Mass
" Howard C salesman 64 Exchange pl bds at Arlington [Sumter
" William H vice pres 599 Westminster h 129
Larrivee Evariste mariner h 92 Blackstone
Larrow John F, B & S h 48½ Plain
Larry Evangeline Miss teacher of the violin 14 Greene rms 10–11
" John D **DIRECTORY OFFICE** 14 Greene h at E Providence
" John Hale Rev h 176 Bartlett av
Larsen Arthur C (U S A) bds 161 Williams
" Carl H filecutter bds 829 Atwells av
" Ida widow Anton h 179 Reservoir av
" Gilbert W elevatorman h 161 Williams
" John M assembler h 829 Atwells av
" Louis stonesetter h 51 Roger Williams av
" Marius shipper 130 Fountain h 91 Elmwood av
" Olaf ironworker h 11 Husted ct
" Walter filecutter bds 829 Atwells av
" William O jeweler h 73 Rutherglen av
Larson Albin clerk 89 Weybosset h 85 Ninth
" Anna widow Carl bds 183 Brown
" August G carpenter h 79 Georgia av
" Axel E driver 37 Canal b 95 Oakland av
" Berger wheelwright h 186 Ocean
" Carl machinist rms 337 Point
" Carl A foreman h 262 Alabama av
" Charles (U S N) h 19 VanBuren
" C Rudolph toolmaker bds 186 Ocean
" Daniel G carpenter h 176 Pavilion av
" Edward rms 73 Chestnut
" Elof driver 37 Canal h 35 Waverly
" Emil O, B & S h 29 Lisbon
" Holger cigarmaker rms 41 Stewart
" John h 31 Glover
" J Oscar driver 243 Westminster h 43 Camp
" Ruth T steno 291 Promenade bds 85 Pembroke av
" William machinist h 340 Douglas av
" Windella M widow Arvid W h 85 Pembroke av
" see also LAWSON [at E Prov
Larsson Gustaf A clerk 702 Union Trust Co b
" John J carpenter h 39 Ashmont
LaRue Alva laborer h 277 Thayer
" Hannah M Mrs h 42 Booth
Larvin Arthur fireman bds 30 Dutton
" Catherine M Miss h 72 Camden av
" Edward fireman h 44 Bancroft
" Ellen widow John h 30 Dutton
" John laborer bds 30 Dutton
" John J clerk bds 44 Bancroft
" Martin J blacksmith 194 Pine h at Edgewood
" Roy (U S A) bds 30 Dutton
" see also LAVIN
LaSalle Academy, Brother Jerome principal 14 Broadway and 197 Fountain
" Hubert carpenter h 128 Rutherglen av
Lasante Helen A widow Joseph W h 41 Farragut av
Lasell Archie W machinist bds 123 Jewett
" Charles I janitor h 72 Ashmont
" Daniel W janitor Public Library h 2 Cranston
" Edward, B & S bds 123 Jewett
" Ira N chef R I Hospital bds do
" Lucy E Mrs h 123 Jewett
Lash Louis piper h 127 Putnam
Lashon Frank W weaver h 17 Marshall
Lasker Hyman B teacher of Hebrew h 12 Mallett
" Joseph clerk bds 12 Mallett
" Lottie teacher bds 12 Mallett
" Samuel (U S N) bds 12 Mallett
LASKEY'S ladies' wearing apparel 342 Westminster—See page 1078
Laskofska Mary widow Sarvell h 18 Putnam
Lasor Thomas foreman 69 Point h 84 Blackstone
Lassell Clarence K buyer 245 Weybosset h at E Providence
" Fred S inspector bds 604 Smith
" John F chaser b 432 Friendship
" Walter E clerk 46 Snow h 506 Smith
Lassen Henry J jeweler rms 198 Broad
Lassone Edward R gen mgr Providence Electric Mfg Co 23 Broad h at Edgewood
Laterra Francesco bds 17 Messenger
" Joseph bds 17 Messenger
" Salvatore variety 1056 Westminster h 17 Messenger
" Salvatore jr clerk bds 17 Messenger
" Venerando pressman bds 17 Messenger
Latham Arthur J (J A Latham & Son) 87 Weybosset rm 50 h 136 Armington Edgewood
" Bertha J dressmaker bds 40 Noyes av
" Charles E carpenter rms 20 Bridgham
" Charles E chef h 20 Perkins
" Charles O real estate and insurance 87 Weybosset rm 50 h 84 Armington Edgewood
" Cyrena H widow George H housekeeper 242 Cypress
" Edna L clerk 241 Harris av bds 59 Regent av
" Ernest R dentist 357 Westminster rm 15A bds 919 Smith [troit av
" Frances C Mrs widow William T bds 15 De-
" Fred foreman h 123 Allston
" Genevieve Mrs h 539 Huntington av
" George W laborer Ernest st station h 30 Cyr
" Harlan foreman Steere Mill h 9 Houghton
" Henry clerk rms 223 Whittier av
" Henry S driver h 40 Noyes av
" Herbert B enlisted U S A
" Hubert A salesman 24 N Main bds 919 Smith
" John M rem to Edgewood
" Joseph A (J A Latham & Son) 87 Weybosset rm 50 h 78 Armington Edgewood
LATHAM JOSEPH A & SON (Arthur J) surveyors and civil engineers 87 Weybosset rms 50 and 51—See page 1113
" Lena E clerk 21 Stevens bds 59 Regent av
" Louis (U S A) bds 123 Allston
" Nelson D jr painter bds 54 Hamburg av
" Selina C widow Martin C rem to Lynwood Mass
" Walter clerk B & S h 40 Canton
" William h 59 Regent av
" William J foreman B & S h 919 Smith [b do
Lathrop Carl O pathologist Prov City Hospital
" Harold K jeweler h 313 Indiana av
" Harriet N Mrs h 37 Angell
" Lucy N bds 37 Angell
" Mary J Miss h 42 Waterman
" see also LOTHROP [wood
Latimer Edward F supt const 25 South h at Edge-
" Henry J motorman h 76 Laurel Hill av
" Ruth E steno 861 Broad bds 76 Laurel Hill av
Latina Luigi laborer h rear 62 Penn
" Paride fileworker h 194 Dora
" Pasquale laborer bds 131 Penn
" Stefano baker 11 Newark h 13 do
Lato Alberto weaver bds 18 Piedmont
" Angela widow bds 71 Penn
" Carmine pedler h 40 Eutaw
" Paoli jeweler bds 40 Eutaw
LATON see LEIGHTON [Wadsworth
Latouche Francis L janitor 380 Westminster h 62
Latour Edmond operative h 99 Manton av
" John clerk 35 S Main rms 31 Chestnut
" John B meatcutter 35 S Main rms 222 Pine
" Sherman T weaver h 1109 Atwells av
LaTRIBUNE LaTribune Pub Co J B A Savard bus mgr 135 Main Woonsocket—See page 1190
Latt Elisabeth bookkeeper bds 112 Benefit
" Ida bookkeeper 179 N Main b 112 Benefit
" Jacob com trav bds 112 Benefit
" Max toys etc 179 N Main h 112 Benefit
Lattavo Giuseppe laborer bds 106 Gesler
Latter Wilbur S chief clerk rm 211 Union station h at Woonsocket [Pawtucket
Lattime Benjamin F salesman 306 S Water h at
Lattimore Lottie widow John h 292 Thayer
Lattinville Henry (U S A) bds 8 Conduit
" Joseph (U S A) h 8 Conduit
Laudati Elsie bookkeeper bds 172 Pocasset av
" Florio (U S A) bds 172 Pocasset av
" Maria widow h 172 Pocasset av
" Nellie tailoress bds 172 Pocasset av
" Nicola liquors 15 Moorefield h 297 Pocasset av

LAUDATI PETER real estate agent 87 Weybosset rm 50 and 307 Pocasset av h 172 do —See page 1224
" Roger contractor 87 Weybosset rm 50 bds 172 Pocasset av
Laudini Santo laborer h 7 Barclay
Laughlin Dora clerk bds 44 Norwich av
" Emma G widow Arthur W h 20 Belair av
" Ethel G teacher Charles-st kindergarten bds 20 Belair av
" see also LOCKLIN and LOUGHLIN
Laughstrand Freida Mrs h 253 Point
Lauiman Joseph operative bds 38 Putnam
Laundrie Eli J jr supt (The Shepard Co) 263 Westminster h at Auburn
Laundry Joseph helper bds 43 Manton av
Laurano Michele laborer bds 18 Christopher
Laurel Ferdinando ladies' tailor 151 Broadway h do [av
Laurelli Cosimo salesman 82 N Main h 465 Union
Laurence Joseph asst mgr 6 Terminal way
" Victor jr salesman 105 Dyer h at Phenix
" William F sec The J C Hall Co h at Boston Mass
" see also LAWRENCE
Laurenson Marguerite M bds 245 Potter's av
" Mary A widow Wallace J h 245 Potter's av
Laurent Alexis car repairer rms 142 Delaine
" Peter janitor 1957 Westminster h 142 Delaine
Laurenzi Gaocchine laborer h 132 Elmdale av
" Giovanne laborer h 138 Tell
Laurenzo Domenico driver h 122 Gesler
" Giovanne laborer h 13 Magdalene
" Giuseppe laborer h 32 Lena [Charles
Lauria Antonio barber 204 Weybosset h 644
" Donato music teacher h 214 Broadway
Lauridsen Albert janitor 109 Washington rms 91 Elmwood av
Laurie Archibald W rem to Belmont Mass
" Edmund (U S A) bds 39 Madison
" George silversmith h 39 Madison
" Mabel bookkeeper 12 Dudley bds 24 Arch
Laurienzo Alessandro G sec 2 Market sq h 101 Forest
" Domenico Co rem to Auburn
" Michele laborer h 586 Charles
" Vincenzo laborer bds 138 Tell
Laurier Camille boilermaker h 299 Eddy
" Eva M clerk 321 Westminster bds 398 B'way
" Harriet A clerk 321 Westminster bds 398 Broadway
Lauriola Antonio laborer bds 7 Borden
" Giovanni laborer bds 7 Borden
Lauro Carlo mason h 35 Sutton
" Tommaso laborer h 264 Pocasset av
" Vincenzo mill hand h 40 Swiss
Lautal Lucy Miss bds 146 Governor
Lautieri Antonio cobbler bds 31 Hagan
" Antonio weaver bds 110 Leo av
" Giuseppe shoe repairer 752 Charles h 31 Hagan
" Giuseppi weaver h 543 Admiral
" Salvatore barber 17 Empire
" Virgilio grocer 1097 Atwells av h do
" Virgilio grocer 432 Manton av h do
Lauweh Caroline widow bds 309 Point
Lauzon Arthur J clerk 315 Canal b 18 Wilkie
" Emma M nurse R I Hospital h 197 Pleasant
" Joseph operative h 88 Plainfield
" see also LOUZON
Lavalle John B (John B Lavalle Co) h at Pawt
" John B Co (John B Lavalle, Louis M Jackson) auto repairers 69 Elm Grove av
Lavallee Arthur blacksmith h 45 Prosper
" Arthur waiter 111 Washington h 140 Cranston
" Edith nurse rms 5 Harrison
" Ellen M widow Alexander C h 322 Dudley
" Eugene H machinist bds 322 Dudley
" Harriet widow John B bds 130 Putnam
" Henry jeweler h 7 Constitution
" Joseph M salesman h 190 Pocasset av
" Paul loomfixer h 275 Plainfield
" Samuel A butcher h 89 Ralph
" William O hairworker 10 Constitution h do
" see also LOVELY and LEVALLEY
LaVallee Benjamin jeweler bds 27 Diamond
Lavalley Ernest Arthur (U S A) h 23 MacGregor
" Frank B bds 23 MacGregor
" George W baker h 20 Prosper
Lavarre Sarah widow Bonnett h 192 Lippitt
" Susie bds 192 Lippitt
Lavaughn Street Voting Booth 29 Lavaughn
Lavell Albert butler 38 Brown bds do
" James liquors 24-28 Fountain h 160 Chace av
LaVelle Katharine A teacher Bridgham grammar school bds 125 Governor
Lavender George L jeweler h 765 Eddy
" Josephine widow George b 7 Dwight
Laveni Luigi tileworker h 23 Penn
Laventman Bessie clerk bds 30 Temple
" Blanche clerk bds 30 Temple
" George pedler bds 30 Temple
" Harry pedler h 30 Temple
Lavertue Jerry weaver h 23 Judith
Lavery Ambrose meter reader 6th floor Turk's Head bldg bds 82 Joslin
" Arthur M weaver h 68 Barrows
" Frank F filecutter h 18 Amsterdam
" Henry T boxmaker bds 18 Amsterdam
" James carpenter h 377 Orms
" James clerk h 34 Gay
" James F carpenter bds 377 Orms
" John J bds 90 Broad
" Joseph M machinist bds 377 Orms
" Margaret tel opr R I Hospital
" Mary opr bds 377 Orms
" Maurice A bookkeeper 15 Huntington av bds 18 Amsterdam
" Michael J carpenter h 82 Joslin
" Philip F salesman 126 Union bds 377 Orms
" Thomas F (engineer) died Jan 20 1917
" Thomas F file cutter h 155 Oak
Lavett Jacob tailor 466 N Main h 520 do
Lavey Catharine inspector bds 184 Douglas av
" Elizabeth clerk bds 184 Douglas av
" Felix J machinist h 75 Lockwood
" Isaac J jeweler bds 75 Lockwood
" James F jeweler bds 75 Lockwood
" John J jeweler bds 184 Douglas av
" Michael A jeweler h 184 Douglas av
" Peter F, U S A bds 75 Lockwood
" William A jeweler bds 184 Douglas av
Lavigne Albert rem to Thornton
" Emil G com trav h 85 Davis
" Exilda L widow Felix rem to Thornton
" Joseph machinist bds 17 Lyall ct
" Malvina widow Frank h 17 Lyall ct
Lavin Ann widow John h 853 Atwells av
" Anna clerk bds 4 Europe
" Caroline widow Thomas h 22 Harold
" Charles H chauffeur h 120 Elm
" Charles J last finisher bds 22 Harold
" Edward J physician 786 Potter's av h do
" Frances W milliner 853 Atwells av h do
" Frank painter bds 43 Grand
" Fred A jeweler bds 120 Elm
" John B jeweler h 156 Delaine
" John D engraver h 120 Elm
" John H bds 4 Europe
" John J machinist bds 52 Calla
" Mary widow John bds 108 Sisson
" Mary A widow John F h 120 Elm
" Mary H milliner bds 120 Elm
" Matthew machinist 69 Point h at Barrington
" Patrick h 4 Europe
" Walter A, Gorham's h 15 Joslin
" William auto repairer h 347 Lockwood
" William C painter h 43 Grand
Lavine Max brushmaker h 23 Seabury
" William H h 44 Wisdom av
" see also LARVIN [av
Lavitski David, Hebrew teacher h 32 Douglas
Lavoice Frederick A claim adjuster R I Co 10 Fountain h 28 Bainbridge av
" Isabel U nurse 97 Chapin av
" James A J salesman bds 125 Tobey
Lavoie Alfred blacksmith h 1694 Westminster
" Amelia G manicure parlors 76 Dorrance rm 503 h 135 Parade
" Carolyn E nurse Prov City Hospital bds do
" Edward F carpenter h 89 Waldo
" Eva bds 31 Carpenter
" George E mgr 27 Stewart h 31 Carpenter
" George I towerman h 27 Farragut av
" Henry spinner bds 661 Manton av
" Hormidas optician h 144 Stewart
" Ida carpenter h 20 Elmdale av
" Joseph I blacksmith 626 Broadway also garage 632 B'way h at W Arlington
" Josephine widow Ovila h 8 Pelham
" Noel U contractor 75 Westminster rm 24 h at E Providence
" Omer rem to E Greenwich [8 Pelham
" Theodore pantryman Union sta restaurant bds
Law Albert jeweler h 23 Lester
" Alfred dresscutter h 40 Sears av
" Charles died May 15 1917
" Clara M h 1390 Westminster

Law
" Edward J sec and treas 56 Westfield h 30 Marlborough av [Stanwood
" Edwin C (Law & Hawxhurst) 162 Pine h 49
" Frank H jeweler h 205 Point
" Helen M clerk Technical High school bds 30 Marlborough av
" Irving J clerk High St Bank h 153 Bridgham
" James B h 53 Arlington av
" John R engineer bds 16 Aspinwall ct
" Lizzie H bds 7 Overhill rd
" Mary J widow Henry A h 82 Providence
" William (Wm Law Co) h at Edgewood
" William Co storage batteries Aborn cor Sabin
" & Hawxhurst (E C Law, O B Hawxhurst) gas and electric fixtures 102 Pine
Lawder George T capt Hose 3 h 46 Brighton
" John carpenter h 649 Public
" Rosella M Mrs h 102 Battey [av
Lawes Sybil clerk 1012 Eddy bds 152 Reynolds
" William G clerk 120 Thurbers av b 25 Temple
Lawler Edith L died Jan 12 1917
" Edward J engineer h 170 Ohio av
" Grace M dressmaker bds 170 Ohio av
" see also LAWLOR
Lawless Bridget h 22 Turner
" Edward F laborer bds 285 Fountain
" Edward F plumber bds 25 E George
" Gertrude M 57 Eddy bds at Pawtucket
" James watchman Tribune h at E Providence
" Julia A Mrs h 135 Webster av
" Margaret h 22 Turner
" Margaret died Mar 5 1917
" Mary Mrs bds 23 E Manning
" Mary A h 135 Webster av
" William J clerk h 25 Temple
Lawlor John B reg pharmacist b 51 Tyndall av
" Margaret M clerk 83 Exchange pl rm 321 bds 51 Tyndall av
" Margaret S widow Daniel h 51 Tyndall av
" Margaret T Miss h 22 Turner
" Margaret T knitter bds 171 Lockwood
" Michael J h 124 Harold
" Timothy h 124 Harold
" see also LAWLER
Lawrance William G salesman h 61 Woodmont
Lawrell Roswell B chauffeur h 181 Sterling av
" William H piano tuner h 214 Sterling av
" William L carpenter h 185 Sterling av
Lawrence Angelica widow Joseph F bds 20 John
" Anthony F bookkeeper 180 Charles bds 20 John [tuxet
" Bertha Mrs tel operator W U T Co h at Paw-
" Ellen A widow Charles R rem to Riverside
" Ethel operative bds 9 Providence
" Florence E widow William H h 211 Washington av [Elmwood av
" Frank B ins agt 1109 Turk's Head bldg h 117
" Frank F clerk 95 Chestnut bds 20 John
" Frank M pres and mgr 31 Westminster h 326 Benefit [wood
" Frederic K draftsman 50 Borden h at Edge-
" Frederick S chauffeur h 32 Carrington av
" George laborer bds 9 Providence
" Georgiana dressmaker h 6 Abbott Park pl
" Herbert physician Emergency Hospital h 305 Dudley
" Herbert A engraver h 103 South
" Hortense Weeden Mrs h 108 Prospect
" James electrician rms 103 Broadway
" James E rem to Greenwood
" James R painter h 222 Pine
" Joseph laborer h 84 Transit
" Lawson G rem to Pawtuxet
" Mariano (Carazzo & Lawrence) photographer 362 Westminster h 163 Julian
" Peter (Lawrence & Thomas) 203 Weybosset h at Johnston
" Sarah M Mrs h 150 Clifford
" Sophronia L widow Clifford H h 530 Plainfield
" Thomas H butler 203 Governor bds do
" Trusty bds 184 Meeting
" Warren V machinist h 14 Schofield
" Willet (U S A) bds 150 Clifford
" & Thomas (Peter Lawrence, Peter Thomas) photographers 203 Weybosset
" see also LAURENCE
LAWRIE see LAURIE
Lawrow Jacob window cleaner h 25 Pilgrim
LAWRY JAMES R & SON (James R Lawry) granitecutters 440 Cranston h 11 Chapin av —See page 1186
" J Ellis died May 7 1917
" Robert F clerk R R freight h at Riverside
Laws Sybil clerk bds 152 Reynolds av
Lawson Abiel jr clerk 15 Ormsbee av h 126 Lippitt
" Albert J carriage painter h 10 Putnam
" Alfred chemist bds 95 Providence
" Alfred clerk rem to E Providence
" Alfred machinist bds 2 Esten
" Andrew jeweler h 135 Dudley
" Arthur laborer h 138 Bath [burn
" Astrid bookkeeper 49 Washington bds at Au-
" Axel painter h 54 Seymour
" Bertha Mrs h 134 Holden
" Carl, B & S bds 11½ Cherry
" Charles enlisted U S N
" Charles L, B & S rms 47 Jackson
" Charles T died Oct 9 1917
" Clarence machinist bds 95 Providence
" Edith hairworker 139 Mathewson rm 703 bds 110 Francis
" Edward A laborer h 4 Cory
" Ellen Mrs h 126 Lippitt
" Eric W machinist h 1001 Chalkstone av
" Ernest T stair builder h 106 Farm
" Florence E steno 268 Westminster rm 3 bds at Millville Mass
" Frank S foreman 25 South h 189 Oxford
" George M tool supt h 82 Trask
" Gertrude music teacher bds 143 Irving av
" Henry molder h 26 Willow
" Henry R jeweler h r 75 Potter's av
" Hotel 171 Washington
" Ida widow Anton h 177 Reservoir av
" James barber h 31 Henrietta
" Julia A widow Charles H h 34 Constitution
" Laura M clerk 15 Snow bds at N Providence
" Lillie Mrs h 27 Ida
" Martha canvasser rms 31 Carpenter
" Matilda widow Hans h 200 Sherburne
" Pardon D plumber 853 Westminster bds 34 Constitution
" Rosanna widow Charles T h 56 Chester av
" Rose operative bds 122 Ocean
" Ruth H bookkeeper 315 Tockwotton bds at E Providence
" Sarah M Miss h 33 Spencer
" Severin, B & S h 59 Zone
" Stephen mgr 305 Butler Exchange h at Boston
" Theodore J enlisted British Army
" Thomas W second hand h 43 Curtis
" Victor C mach bds 95 Providence
" William engineer Journal bds 77 Veazie
" William jr bds 27 Ida
Lawton Abbie J widow Frank R b 11 Firglade av
" Abel painter h 1626 Chalkstone av
" Agnes Mrs h 86 Carpenter
" Alfred L electrician h 210 Sherbourne
" Almond W bds 596 Plainfield
" Anna fitter 291 Westminster h at Lafayette
" Annie E fitter bds 220 Hanover
" Arabella housekeeper 276 Pine
" Arthur diesinker bds 731 Harris av
" Benjamin laborer bds r 810 Douglas av
" Bridget maid 17 Benevolent bds do
" Byron E electrician h 31 Lawrence
" Carrie widow Henry S h 11 Lemon
" Charles lather bds 731 Harris av
" Charles A mason h 250 Eddy
" Charles G prop Prov Cleaning Pressing & Repairing Co 98 Weybosset h 694 Eddy
" Charles N foreman Gorham Mfg Co
" Charles W clerk 89 Canal bds 9 Bend
" Clarence E clerk 97 Canal bds at Georgiaville
" Edith steno bds 450 Laurel Hill av
" Edna W clerk 61 Peck h at Auburn
" Edward F died Dec 6 1917
" Edward S L teller Industrial Trust Co h at Edgewood [minster
" Edward W foreman 309 Dean bds 700 West-
" Eldoras driver bds 276 Pine
" Eleanor A Mrs h 731 Harris av
" Elizabeth bds 86 Progress av
" Emma widow h rear 810 Douglas av
" Eugene clerk 21 Stevens h at Auburn
" Eugenia C Miss clerk 9 Codding h 34 Linden
" Frank C bookkeeper Butler Hospital h 118 Fourth
" Fred fireman h 112 Eastwood av
" Fred B mgr 218 Howard bldg h at Wickford
" George A H h 955 Chalkstone av
" George E driver bds 32 Alfred
" Grace R bds 45 Mawney
" Hattie E widow William H died April 18 1917
" Henry hostler bds 33 Kinfield [Burnett
" Henry F bookkeeper 327 W Exchange h 71
" Henry F jr foreman bds 71 Burnett
" Henry H jr machinist rms 160 Broad

Lawton
" Henry S died Aug 1917
" James laborer h 190 Laban
" James H painter h 75 Joslin
" John (U S A) bds 54 Candace
" John F P sec and asst treas Gorham Mfg Co h 45 Mawney
" Joseph com supt 112 Union h at Phenix
" Laura Mrs died May 1917 [Benefit
" Leon J dentist 624 Grosvenor bldg bds 144
" Lewis F engineer h 20 Wilcox
" Lillian E Miss clerk bds 86 Carpenter
" Lucindy M Mrs h 32 Alfred
" L B Mrs deputy clerk U S Courts 303 Federal bldg h 1612 Broad Edgewood
" Mabel clerk bds 32 Alfred
" Mary J widow Wm F bds 332 Dudley
" Maurice F loomfixer h 9 Bend
" Maurice F jr machinist bds 9 Bend
" Michael M driver 35 Jackson h 49 Osborn
" Minnie L bookkeeper 23 Acorn bds 955 Chalkstone av
" Mollie C widow Frank B bds 118 Fourth
" Nicholas W h 596 Plainfield
" Percy tinsmith bds 190 Laban
" Peter J (Lawton & Dempsey) b 75 Bassett
" Phillip (U S A) bds 731 Harris av
" Phillip B h 191 Waldo [Auburn
" Ralph B section mgr 243 Westminster h at
" Robert D painter h 25 Hospital
" Sallie saleswoman 69 Dorrance h at Thornton
" Samuel P jr salesman 369 Westminster h 310 Vermont av
" Sarah A h 73 Congdon
" Steven G bill poster h 388 Cranston
" S Howard conductor h 991 Broad
" Walter operative h 17 Perry
" Walter J salesman 509 Westminster
" William laborer bds rear 810 Douglas av
" William A jr driver h 16 Lena
" Willis chauffeur 64 Exchange pl bds 1626 Chalkstone av
" & Dempsey (Peter J Lawton, Peter A Dempsey) liquors 94 Plain

Lawyer Alfonso W bds 11 Greene
" Charles laborer h 197 N Main
" Clarence E prop Lawyer's Restaurant h at Conimicut
" Sterling C auto repairer rms 438 Pine
Lawyer's Restaurant (Clarence E Lawyer) 15 Washington
Lawyers Title Insurance Co 80 Mathewson
Laxson Bertha V Mrs dressmaker h 19 Valley
" Chester W machinist h 19 Valley
Layaro Sam shoe repairer 143 Weybosset h 129 Friendship
Laycock Abram machinist h 182 Lowell av
" Walter J (McIntosh & Laycock) plumber 280 Eddy h at E Prov
" William machinist h rear 166 Alverson av
Layden Farrell jr driver h 69 Unit
" Hugh driver h 714 Plainfield
" John T driver h 55 Unit [ton
" Martin J salesman 186 Union av h at Arling-
" Michael (U S A) bds 42 Common
" Patrick teamster bds 55 Unit
" Rose widow Farrell h 55 Unit
" Thomas driver h 37 Winter
" Thomas stableman 35 Jackson h 166 Superior
Layer Charles E rms 285 Washington
Layfield Harry C bds 20 Meader
" William A ironworker h 33 Pleasant View av
Laylagian Avidis shoemaker 33½ Bassett h 22 Quarry
Layman Joseph, B & S bds 38 Putnam
Layton John laborer h 12 Governor
" see LEIGHTON
Lazar Gaston waiter h 258 Charles
" John conductor bds 625 Prairie av
Lazarakis Nicholas jeweler h 77 Ship
Lazarek William J machinist h 158 Alverson av
Lazaresci Germano laborer h 98 Gray
Lazaroph Morris jeweler h 248 Willard av
Lazarsky Edmund bottler h 96 Harold
Lazarus Henry C prop 120 Empire h 76 Chester av
" Isadore rem to Woonsocket
" Jacob weaver h 165 Dudley
" Peter tailor bds 165 Dudley
" Samuel (U S N) bds 165 Dudley
Lazofsky Morris tailor h 43 Pratt
Lazorvits Charles pedler h 39 Shawmut
Lasoski Charles operative h 26 Putnam
Lasowski Bronislaw carpenter h 48 Judith
" Stephen weaver h 48 Judith

Lassari Armando clerk bds 250 Federal
" John baker h 250 Federal
Lassaro Giacchino laborer h 49 Westerly av
Las Charles H, Gorham's h 29 Carter
" Harry K salesman h 187 Briggs
" Ruth clerk bds 187 Briggs
Leach Albert enlisted British army
" Albert A laborer P O h at Edgewood
" Albert E district mgr 1205 Union Trust bldg h at Warren
" Alfred T jeweler h 42 Reynolds av
" Alma A Miss bds 217 Roosevelt
" Arthur E (U S A) bds 257 Potter's av
" Arthur W clerk 75 Exchange pl [h do
" Catherine widow Charles E mgr 121 Moore
" Catherine T milliner bds 135 Cranston
" Charles E died April 19 1917
" Edmund H machinist h 123 Houston
" Edward H painter B & S h 196 Laban
" Evelyn U clerk 32 Westminster rm 33 bds at Edgewood
" Florence weaver bds 55 Alverson av
" Florence steno bds 144 Benefit
" Francis R clerk b 367½ Orms [ter's av
" Frank E buyer 243 Westminster h 257 Pot-
" Franklin A h 60 Chapin av
" Fred enlisted British Army
" George E driver 18 Wickenden
" George V bds 202 Prairie av [180 Verndale av
" George V draftsman 430 Butler Exchange bds
" Grace Mrs 380 Westminster
" Herbert N treas J W Bishop Co 417 Butler Exchange h at Worcester Mass
" Irene steno 86 Weybosset rm 51 b at Oaklawn
" John F conductor R I Co bds 150 Colfax
" Joseph butcher h 11 N Davis
" Josephine F steno at Gorham's b 230 Globe
" Margaret teacher rms 266 Broad
" Margery C widow John F died Feb 3 1917
" Mark real estate agt 29 Weybosset rm 43 h at Edgewood
" Mary E Mrs dressmaker h 10 Quince [h do
" Mary J widow John fish market 202 Prairie av
" Nahum F enlisted U S A
" Raymond clerk 66 Weybosset bds 367½ Orms
" Robert M clerk R R freight bds at Central Falls
" Sarah Mrs nurse h 18 Jewett
" Thomas driver Adams Express Co h 345 Orms
" Thomas laborer h 173 Oak
" Thomas jr teamster h 176 Hudson
" Thomas H, B & S h 367½ Orms
" Thomas J driver Adams Express h 345 Orms
" Thomas W polisher h 392 Potter's av
" Walter E bookkeeper 180 Pine bds at Longmeadow
" Walter G foreman 8 Steeple bds 18 Harrison
" Walter J driver 66 Weybosset bds 73 Harrison
" Walter S baker bds 627 Potter's av
" Walter W (U S N) bds 173 Oak
" Ward clerk 75 Exchange pl rm 19 h 169 Smith
" Warren W ammunition worker h 23 Aborn rm 31
" William bookkeeper h 50 Hollis
" William F clerk B & S h 18 Jewett
" William J conductor h 72 Detroit av
" William K bds 196 Harrison
" & Anthony (Arthur E Leach Arthur H Anthony) jewelers' findings 109 Friendship
" see also LEECH
Leacy Arthur H foreman h 319 Prairie av
" George engineer h 41 Lisbon
" George A jr piper bds r 246 Thurbers av
" Joseph W polisher bds 248 Thurbers av
" Pearl G clerk bds 319 Prairie av
" see also LACEY and LACY
League for the Suppression of Tuberculosis 109 Washington rm 506
Leahey Raymond orderly R I Hospital bds do
Leahy Bernard F jeweler bds 210 Swan
" Catherine widow James h 210 Swan
" Daniel F chauffeur bds 55 Aurora
" Dennis jeweler bds 77 Hope
" Edward marble worker rms 22 College
" Edward L lawyer 705 Grosvenor bldg bds at Bristol
" Ellen widow Patrick died Feb 4 1917
" Helen G bds 16 Eaton
" James L jeweler bds 59 Glenham
" Jeremiah coremaker bds 55 Aurora
" John B at Gorham's h 219 Ocean
" John E clerk bds 55 Aurora
" John T toolmaker bds 210 Swan
" Joseph removed to Washington D C
" Mary A Miss h 160 South

Leahy
" Mary A widow h 55 Aurora
" Mary E jeweler bds 210 Swan
" Patrick fireman h 64 Durham
" Philip laborer h 193 Ives
" Philip (U S A) bds 77 Hope [stone
" Stephen C clerk 775 Westminster h 311 Black-
" Thomas F h 104 Broad
" Timothy J jeweler rms rear 71 Ship
" see also LAHEY
Leak Alice M packer bds 72 Providence
Leake Elisabeth clerk bds 374 Potter's av
" Frank waiter h 727 Eddy
" Nillie clerk bds 374 Potter's av
" Thomas C book finisher h 374 Potter's av
Leal Anthony J contractor h 103 South
" Joseph floor layer bds 103 South
Leaman Charles jeweler bds 1002 Atwells av
" Frederick C h 1002 Atwells av
" Joyce machinist h 25 Farragut av
" Mary E timekeeper bds 1002 Atwells av
" see also LEHMANN
Leamy Alice clerk bds 283 Carpenter
" David J teamster h 202 Chestnut [Perry
" Edgar J dentist 44 Franklin rm 117 bds 14½
" Edward J machinist bds 283 Carpenter
" Helen C inspector bds 14½ Perry
" Mary clerk bds 283 Carpenter
" Mary E clerk bds 14½ Perry
" Mary E widow John E h 14½ Perry
" Nellie cashier 1890 Westminster
" Richard machinist h 52 Zone
" Stanley machinist h 283 Carpenter
" Thomas machinist h 283 Carpenter
" William B clerk Atlantic Mills bds 14½ Perry
Leand David L buyer 176 Weybosset bds 37 Benefit
" Fannie clerk bds 37A Benefit
" Harriet E steno bds 37 Benefit
" Herman buyer h 37 Benefit
" Ruth clerk bds 37 Benefit
Leandos Anthony operative h 989 Manton av
Leandra Louis tailor h 196 Dean
Leandro Anthony S barber h 51 Sawyer
Lear Nellie A Mrs nurse h 515 Broad
Learned Alice L housekeeper 76 Camp
" Alpha wireless opr bds 76 Camp
" Elmer T interne R I Hospital bds do
" Frank F clerk 440 Eddy h 76 Camp
Leary Albert J jeweler 100 Fountain rm 206 bds 86 Lexington av [ington av
" Anna I teacher Peace-st school bds 86 Lex-
" Arthur J police station 6 h 686 Chalkstone av
" Charles sub carrier P O h 138 Hazael
" Charles O'C rem to Philadelphia Pa
" Chester C mechanic 26 Snow bds at Warwick
" Clara F housekeeper 138 Hazael
" Clarence E jeweler h 212 Sherburne
" Cornelius P h 601 Broadway
" Daniel T jeweler bds 138 Hazael
" Edna M bookkeeper Nat Exchange Bank bds 86 Lexington av
" Edward P clerk h 745 Douglas av
" Elva clerk bds 9 Shepard
" Florence bds 44 Benevolent
" Florence M jeweler bds 176 Sherburne
" George E overseer bds 138 Hazael
" Gertrude clerk 21 Stevens bds 138 Hazael
" James overseer h 138 Hazael
" James E clerk 36 Pine h 90 Ocean
" James F jeweler rms 226 Pine
" Jeremiah laborer h 53 Fremont
" John, B & S h 9 Shepard
" John clerk h 131 Sterling av [Mass
" John F service mgr 134 Broad h at Fall River
" Louis opr bds 26 Washburn
" Martin helper 35 Jackson h 173 Wendell
" Mary clerk bds 26 Washburn
" Mary nurse bds 33 Redwing
" Mary widow Timothy h 26 Washburn
" Mary A widow Timothy h 176 Sherburne
" Mary H bookkeeper bds 12 Oak
" Michael F steamfitter h 144 Hudson
" Michael T supt h 86 Lexington av
" M Hunter Mrs bookkeeper 438 Butler Exchange bds 12 Oak
" Raymond E, Gorham's b 745 Douglas av
" Rose widow John h 9 Hoppin
" see also O'LEARY
Lease Albert A, Screw Co bds 28 Alma
" Harry S, Screw Co h 107 Douglas av
" John W rem to Arlington
Leason Charles jeweler rms 41 Bassett
" Elisabeth bds 429 Pine
" Sarah widow Eugene h 429 Pine

Leath Eliza R widow William bds 234 Morris av
Leavens Doris L at Public Library bds 56 Melrose
" Reginald H mgr 17 Arcade h 56 Melrose
" Shirley O clerk 50 Fountain b 98 Dexter
" see also LEVIN and LEVINS
Leaver Albert meter reader h 155 Lowell av
" Annie clerk 517½ Hartford av bds 35 Grover
" Gabriel machinist h 64 Mercy
" Hartley weaver bds 121 Manton av
" Margaret Mrs h 35 Grover
" Teresa grocer 517½ Hartford av bds 35 Grover
" Thomas bds 155 Lowell av
Leavitt Bertram mgr 21 Pine h at Edgewood
" B wireworker h 16 Ashburton
" Frank L clerk B & S bds 6 Conduit
" George R freighthandler bds 200 Amherst
" Harry L clerk 138 Pine h 62 Plenty
" Julia E Mrs h 33 Mystic
" Rayford, B & S h 217 Lockwood
" Samuel (Leavitt & Emers) h 20 Wheaton
" & Emers (S Leavitt, L Emers) tailors 264 Thayer
" see also LOVETT
Leavy Mararet tel opr R I Hospital bds do
" see also LAVY
Leba John laborer h 325 Atwells av
LeBeau Antoine overseer h 106 Commodore
" A L Mrs rem to Pawtucket
" Elodie bookkeeper 16 Terminal way bds 106 Commodore [Commodore
" Leona bookkeeper 16 Terminal way bds 106
Lebeau Joseph barber 104 Westminster rms 5 Byron [tral Falls
" Oliver mechanic 206 Elmwood av h at Cen-
Lebeck William C clerk 50 Fountain h 43 Arch
LeBel Alfred J bookkeeper 118 Richmond h at Edgewood
Lebel John D pastor Our Lady of Lourdes church h 901 Atwells av
" Mary widow Henri bds 34 Hilarity
" Theophile weaver bds 6 Montrose
Leber Alice Mrs housekeeper 901 Atwells av
LeBer Charles E iceman h 240 Eastwood av
" Edward E overseer 68 Dike h 2 Baltimore
LeBlanc Adelard J clerk 1890 Westminster h 90 Lynch
" Albert driver h 43 Bath
" Arthur grocer 77 Whitehall h 14 Curtis
" Cyrille tinsmith h 82 Lynch
" Ernest P blacksmith h 10 Gallup
" Helen clerk bds 924½ Atwells av
" Henry rem to Sherbrook Can
" Josephine dressmaker 522 Broad h do
" Margaret M widow Edward A h 414 Chalkstone av
" Mary H waitress bds 6 Matthew
" Maurice (U S A) bds 924½ Atwells av
" Oscar wireworker bds 51 Covell
" Solomon rem to Sherbrook Can
" William E inventor h 86 Tobey
Leblanc Adele C widow Joseph h 6 Mathew
" Calix filecutter h 82 Lynch
" Francis laborer h 924½ Atwells av
" Joseph carpenter h 139 Harrison [Pawt
" Leah hairdresser 326 Cæsar Misch bldg bds at
" Moses jeweler bds 924½ Atwells av
LeBoeuf Albert weaver bds 229 Carleton
" Albertine bookkeeper bds 229 Carleton
" Bertha L teacher bds 14 Wood
" Napoleon machinist bds 14 Wood
" Theona widow Henry h 229 Carleton
Lebois Abraham laborer h 94 Lippitt
LE BON BLEACH & DYE WORKS 1115 Central av Pawtucket—See page 1257
Lebovits Myer variety 287 Dean rooms do
Lebow Morris dentist 12 Douglas av also 139 Orms h 267 do
" Rebecca Mrs h 267 Orms
" Rose clerk 139 Orms bds 267 do
Lebowitz Julius carpenter h 12 Benefit [h do
LeBris Clarissa M Mrs dressmaker 64 Pacific av
" George F janitor h 64 Pacific av
Lebrisch Henry watchman h 44 Jasper [Phenix
LeBrum Andrew foreman 301 West Exchange h at
Lebrum George printer 301 Westminster
Lebutte Clorindo carpenter h 176 Salina
Lech Andrew operative bds 11 Latham
Lechler William H electrician h 174 Dora
Lecht Hyman meats h 42½ Goddard
" John meats h 51 Goddard [ton av
Lecinsky Esther widow Solomon bds 42 Carring-
Leckenby James driver 380 Westminster
" James silversmith h 869 Potter's av
Lecklas Theodore pressman h 295 Eddy

Leckney Ann Mrs died Feb 19 1917
" Gustave B plumber h 6 Lawrence
" John A plumber h 151 Cass
Leclair Charles L conductor h 722 Atwells av
" Henry confectioner h 53 Lockwood
" Hervey, B & S bds 97 Newark
" John B blacksmith h 200 Messer
" Joseph h 65 Vandewater
" Joseph laborer h 70 Monticello
" Joseph C weaver h 97 Newark
" Joseph F rem to Riverside
LeClair Charles painter h 206 Point
" Charles A dentist 1483 Broad h do [av
" Charles H ladderman H & L 10 bds 169 Prairie
" Clara widow Eli h 118 Bernon
" Edward E clerk h 408 Washington
" Fannie widow rms 319 Fountain
" Frederick, B & S bds 71 Vandewater
" Joseph driver h 71 Vandewater
" Margaret widow Albert bds 79 Ship
" Rodolphe Z N clerk P O h 171 Reynolds av
" William electrician h 174 Dora
Leclaire Henry weaver bds 35 Herschel
" Leon (U S A) h 589 Broad
" Louis weaver h 35 Herschel
" Louis jr helper bds 35 Herschel
" M Eva L teacher piano bds 131 Reynolds av
" William P helper bds 35 Herschel
Leclerc Charles L helper h 27 Linwood av
" Eugenia saleswoman 245 Weybosset bds at Arlington
" Mitchell J weaver h 8 Audrey
L'Eco Del Rhode Island F Curzio & Co editors and props 89 Atwells av
LeCount Alice J widow George E h 81 Salem
" James E laborer bds 81 Salem
" Joseph G lawyer 19 College rm 35 h 59 Howell
" Ralph E driver bds 81 Salem
Lecount James C h 9 Halton
Ledberg Oscar T engineer h 228 Alabama av
Leddy Bridget widow Michael h 816 Douglas av
" Christine clerk 244 Westminster bds 145 Somerset
" Daniel H physician bds 59 Evergreen
" Frank A clerk 175 Westminster b 31 Candace
" Hannah L widow Andrew housekeeper rms 105 South
" James laborer h 305 Richmond
" James A (U S A) h 556 Douglas av
" James L usher Strand Theatre b 168 Jewett
" John A clerk h 105 South
" Madeline teacher bds 65 Evergreen [green
" Mae M clerk 244 Westminster bds 65 Evergreen
" Margaret widow Patrick h 47 Hilton
" Mary clerk bds 816 Douglas av
" Mary A widow Daniel h 59 Evergreen
" Nellie nurse h 129 Thayer rm 10
" Patrick bds 47 Hilton
" Peter J jeweler h 23 Hammond [green
" William J real estate 64 N Main h 65 Evergreen
" William J jr clerk bds 65 Evergreen
Lederer Adolf (Consolidated Comb Works) 131 Washington rm 201 bds 544 Elmwood av
" Alphonse salesman 150 Chestnut bds 138 Lenox av
" Benedict B Estate, Walter S Lederer administrator real estate 100 Stewart 2d floor
" Edward B treas 100 Stewart bds Narragansett Hotel [lic
" Elias hardware 1084 Chalkstone av h 601 Public
" Fannie bookkeeper 35 Snow bds 601 Public
" George J bds 601 Public
" Irving R 100 Stewart h 544 Elmwood av
" Henry died Aug 6 1917
" Henry & Bro Inc mfg jewelers 150 Chestnut
" Julia widow Henry h 138 Lenox av
" Realty Corporation, W S Lederer pres, S Lederer treas 100 Stewart
" Sigmund L (S & B Lederer Co) also pres Prov Stock Co h 310 Elmwood av
" S & B Co mfg jewelers 100 Stewart
" Walter S 100 Stewart h 544 Elmwood av
Ledingham Kate saleswoman h 33 Gilmore
Ledoux Albert (U S N) bds 383 Pine
" A J coffee roaster h 211 Carpenter
" Helen V Mrs bds 446 Valley
" Henrietta widow Joseph h 147 Ives
" Joseph F died May 1917
" Joseph J carpenter h 12 Cutler
" Joseph J jr collector bds 12 Cutler
" Julia Mrs h 75 Crary
" Rose Mrs h 383 Pine
" Thomas (U S N) bds 383 Pine
" Walter J jeweler h 147 Ives

Leduc Alphonse ins agt 520 Grosvenor bldg h 99 Tenth [wick
" Alvah I salesman 47 Exchange pl h at Warwick
" Arthur A operative bds 70 Newark
" Georgianna C Miss bds 70 Newark
" Ira F janitor 27 Market sq h at Edgewood
" Ira F jr gasoline station 440 Broad
" Marie G widow Moise A h 70 Newark
LeDuc Peter machinist rms 790 Westminster
Lee Alfred P veterinary 716 Hartford av h do
" Alice C oprr bds 52 Seventh
" Andrew B h 323 Blackstone
" Anne widow Hargeaves h rear 913 Manton av
" Annie h 56 Taylor
" Annie H Miss h rear 479 Washington
" Arthur rem to Bridgeport Conn [Baker
" Arthur S mgr 204 Broad and 27 Lyman h 67
" Bernard M fitter bds 56 Taylor [Morris av
" Bertha T steno Superior Court House bds 443
" Blanche M Miss h 131 Wayland av
" Burtis V teamster h 83 Farragut av
" Byron R rubberworker h 454 Manton av
" B Maria widow Charles bds 114 Wesleyan av
" Catherine widow Owen bds 109 Point
" Charles A machinist rms 42 Claverick
" Charles F h 67 Barnes
" Charles H (Charles H Lee Co) h 20 Elton
" Chas H Co (Charles H Lee & Julius A Lofdal) tailors 75 Westminster
" Charles W silversmith h 24 Chambers
" Charlie waiter 347 Weybosset
" Chin prop 193 Westminster h 29 Somerset
" Cora S Mrs h 32 W Friendship
" Dorothy bds rear 143 Dodge
" Edward H laborer h 947 Chalkstone av
" Edward H (U S A) bds 52 Seventh
" Edwin H machinist h 161 Laban
" Elavina Mrs laundress h rear 15 D
" Eliza J Mrs at Home for Aged Women
" Ella J Mrs bds 7 Brewster
" Ellen E widow James bds 147 Harold
" Eric A (U S A) bds 189 Massachusetts av
" Francis J jeweler bds 56 Taylor
" Francis J (U S A) bds 52 Seventh
" Frank driver h 127 Dodge
" Frederick J police station 2 h 114 Wesleyan av
LEE GEORGE sheet metal works 624 Broadway h 189 Massachusetts av—See page 1244
" George B h 443 Morris av
" George B jr installer 15 Snow h at Arlington
" George H overseer bds 103 Alger av
" George W H dressertender h 298 Lowell av
" Gertrude A wire inspector bds 32 W Friendship
" Harold electrician 22 Peck h 95 Bogman
" Harry, B & S h 717 Douglas av
" Harry cabinetmaker h 15 Wiley
" Harry A office mgr Journal h 110 Wentworth av Edgewood
" Henry clerk h 135 Carpenter
" Henry J chauffeur bds 32 W Friendship
" Herbert G foreman 101 Sabin rm 9 h at Pawtuxet
" Higginson & Co bankers and brokers 912 Turk's Head bldg [Pawtuxet
" Howard I asst sec 802 Grosvenor bldg h at
" Howard S lineman 15 Bough
" Irving R (U S A) bds 189 Massachusetts av
" James A lawyer 629 Grosvenor bldg h 226 Sackett
" James A police City Hall h 52 Seventh
" James D clerk 120 Manton av h 183 Whittier av
" Jessie widow Oscar F h 113 Messer
" John foreman B & S h 19 Millard
" John W supt 7 Eddy 4th floor h 49 Farragut av
" Joseph H prop Prov Brass and Aluminum Foundry 460 Eddy h at Edgewood
" Joseph P (U S A) bds 13 Borden
" Josephine R widow John M h 182 Bellevue av
" J Henry chauffeur bds 32 W Friendship
" Laura C widow Christopher M h 260 Elmwood av
" Lawrence J weaver h 108 Dike
" Linton clerk 607 Potter's av h 53 Marion av
" Lydia widow Andrew h 33 Bridgham
" Margaret clerk bds 56 Taylor
" Margaret steno 7 Beverly rm 14 bds at Bristol
" Margaret L widow John J h 89 South
" Maria widow Henry h 93 Logan av
" Mary clerk 27 Mathewson bds 33 Bridgham
" Mary (148 Dodge) died July 20 1917
" Mary (1086 Chalkstone av) rem to Washington D C
" Mary A Miss h rear 22 Byron

Lee
" Mary A clerk Technical High school h 67 Barnes
" Mary A widow Patrick J h 13 Borden
" Mary C teacher Vineyard-st school bds 182 Bellevue av
" Mary C Mrs bds at St Elizabeth's Home
" Mary E domestic bds 131 Wayland av
" Matthew T tel oprr h 1086 Chalkstone av
" Patrick watchman Grosvenor bldg h 8 Sarah
" Pete brakeman h 196 Silver Spring
" Raymond H rem to Edgewood
" Richard H buyer 176 Weybosset h at Johnston
" Robert E barber 34 S Main h 289 Williams
" Robert E laborer h 360 Willard av
" Robert H driver h 96 Calverley
" Robert H laborer bds 522 Valley
" Rose widow Herbert h 129 Allston
" Rufus h 15 A
" Sarah K clerk bds 33 Bridgham
" Thomas driver bds 616 Atwells av
" Thomas M jeweler h 48 Carpenter
" Thomas Zanslaur (Barney, Lee & McCanna) lawyer 48 Westminster 7th floor h 1363 Smith
LEE TIRE & RUBBER CO 151 Broad—See page 1278
" Thompson cook 775 Westminster rms 140 Washington
" Walter F real estate h 290 Chapin
" Walter I mfg jeweler 163 Pine h at Pawtuxet
" Walter O mechanic 513 Turk's Head bldg h at Riverside
" William h 135 Burnside
" William capenter bds 365 Charles
" William enameler h 129 Allston
" William steamfitter h 87 Wesleyan av
" William A rem to Worcester Mass
" William H loomfixer h 272 Lowell av
" William H police station 6 h 147 Harold
" William T (U S A) bds 89 South
" Willie, Chinese restaurant 347 Weybosset rms do
" Wilman H foreman 15 Snow h 26 Pavilion av
" W H salesman 33 Canal h at Barrington
Leech Frank L supt 236 Aborn h 60 Chapin av
" James W physician 111 Broad h do office hours 12–4 and 7–8 mornings by appointment, Sundays 10–12 telephone 2070 Union
" see also LEACH
Leeder William F pres 88 Dorrance h 21 Princeton av [rance
" & Bernkopf Co Inc precious stones 88 Dor-
Leedham Harry A timekeeper h 41 W Clifford
Leeds Richmond P salesman 89 Plenty h 152 Arnold av
Leeman Annie Mrs h 290 Ohio av [dale
" Joseph B mgr 212 Westminster h at Centre-
" Josie nurse rms 572 Westminster
" William H clerk Gorham's h 13 Hendrick
" see also LEAMAN and LEHMANN
Leemis Thomas F clerk 66 Weybosset h 157 Ford
Lees Arthur M rem to Worcester Mass
" Chester F enlisted U S A
" Edith A clerk 208 Turk's Head bldg bds 506 Hartford av [Prov
" Frederick G plumber 139 Weybosset h at N
" Gas Governor Co (Miles Lees, J S Lees) gas governors 128 N Main
" Grace E steno 525 Industrial Trust bldg bds at Pawtucket
" Hannah widow George h 117 Laban
" Harold P clerk bds 506 Hartford av
" Harry cabinetmaker h 15 Wiley
" Henry plasterer h 14 Nashua
" Herbert weaver h 71 Erastus
" James W auditor 128 N Main h 208 Camp
" James W dressertender h 135 Benedict
" John S (Lees Gas Governor Co) h 237 Irving av
" Katherine grocer 1092 N Main h do
" Leonard brassfinisher h 1092 N Main
" Martha A widow George H h 506 Hartford av
" Miles (Lees Gas Governor Co) h 14 Cady
" Sarah widow John h 17 Longmont
" William A repairer 292 Westminster bds 208 Camp
Leeson Daniel M conductor h 53 Whittier av
Leete George A & Son (William A Leete) brokers 144 Westminster m 201
" S Louise public steno 144 Westminster rm 201 bds 266 President av
" William A treas P & W R R Co 144 Westminster rm 201 h at Pawtucket

Leever Edward engineer N Y, N H & H h 17 Claverick
LeFavor Samuel periodicals 11 Cranston h 58 do
LeFavour Samuel h 24 Temple
Lefebre George laborer h 419 Public
Lefebvre Adrian machinist h 19 Crandall
" Albert horseshoes h 52 Claverick
" Albert J electrician 195 Angell bds 70 Dexter
" Alphonse J salesman 252 Butler Exchange h 90 Willow
" Armand bds 513 Cranston
" Donate blacksmith h 513 Cranston
" Elva clerk bds 513 Cranston
" George H weaver h 15 O'Neil
Lefevbre Adolphus machinist h 272 Public
" Albert blacksmith h 52 Claverick
" Albert Mrs rooming house 52 Claverick
" Alice wireworker bds 272 Public
" Charles weaver h 21 Sonoma ct
" Donat J blacksmith h 513 Cranston
" Frank N iceman h 201 Manton av
" Hermas loomfixer h 21 Steuben
" Jean Bte laborer h 86 Livingston
" John laborer bds 86 Livingston
" Joseph P carpenter h 73 Julian
" Leo clerk 66 Weybosset bds 201 Manton av
" Telesphore J helper bds 201 Manton av
" Wilfrid boxmaker bds 86 Livingston
" William J machinist bds 272 Public
Leffingwell Catherine clerk 380 Westminster
" Charles messenger Adams Ex bds 293 Point
" George teamster h 4 Hayward
" Henry R clerk Adams Ex h 293 Point
" Lillian jeweler bds 4 Hayward
LEFFLER see LEOFFLER and LOEFFLER
Lefkovits Myer bags and burlap 12 Shawmut h 249 Jewett
Lefkowith Harry h 182 Holden
Lefoley George A helper h 92 Hudson
" Louis A clerk h 225 Bellevue av
Lefrancois Cerial carpenter h 41 Constitution
LeFrancois I George foreman h 19 Willow
Legacy Annie widow George h 988 Atwells av
" Peter weaver h 156 Whitehall
" see also LAGASSE
Legar Joseph rubber worker h 51 Chaffee
LeGarde Ellen director of physical training public schools h 114 Elmgrove av
Legasse Harry dressertender h 19 Steuben
Legate Annie M widow Walter S h 59 Dewey
Legeare George clerk bds 43 Manton av
Leger Fred lineman h 44 Mt Pleasant av
Legg Edgar B stonesetter h 73 Bridgham
" Etta bds 104 Chapin av
" E Irvin salesman h 104 Chapin av
" E Leroy chemist 130 Fountain h 39 Sorrento
" Frederick W rem to Oaklawn
" George rubberworker h rear 63 Hospital
" George jr (U S A) bds rear 63 Hospital
" George E clerk h 79 Warren
" James rem to E Providence
Leggat Luvia Mrs h 47 Haskins
Leggese Antonio physician 301 Atwells av h do
Lehan Paul grinder h 35 Perry
LEHEY see LAHEY and LEAHY
Lehman Clark W clerk bds 20 Somerset
" Clayton G prop garage 35 Portland h 20 Somerset
" Herman coppersmith bds 276 Grove
" Max baker 300 Prairie av h 105 Mitchell
Lehmann Antonia widow Emanuel h 276 Grove
" Emma widow Richard B h 276 Grove
" Joanna Mrs 79 Park
" Max A bds 47 Corinth
" Otto silverchaser bds 49 Haskins
" Richard B laborer h 276 Grove
" see also LEAMAN LEMAN and LEEMAN
Leibo Jacob tinsmith h 28 St James
" Rebecca widow Herman bds 28 St James
Leicester Arms The apartment house 101 and 103 Medway
Leich Harry metals h 282 Willard av
Leichman Joseph h 231 Blackstone
Leicht Lillian A M bds r 45 Algonquin
Leichter Abram pedler h 94 Howell
" Irving clerk 380 Westminster
" Philip clothing h 155 Camp
Leige Peter restaurant 487 Eddy h 489 do
Leigh Byron R rem to Andover Mass
" John cabinetmaker 88 Clifford h at Edgewood
" John H foreman 226 Public h 201 California av
" Mabelle E steno 324 State House h at Edgewood
" Squire embosser h 45 Brownell

Leigh
" William A watchman R I Hospital Trust Co h at E Prov
" see also LEE and LEY
Leighr Edward laundryman State Home and School h do [h do
" Edward Mrs laundress State Home and School
Leighton Arthur A machinist h 78 Ford
" Dorothy M asst physical director 254 Washington h 567 Public
" Elisabeth C widow George D h 567 Public
" Guy E toolmaker h 12 Babcock [av
" Lewis C electrician station 1 h 183 Alabama
" Lillian Mrs saleswoman 479 Westminster h at E Greenwich
" Robert L clerk rms 269 S Main
" William H, Gorham's h 9 Redwing
" William H motorman h 23 Baltimore
Lein Albert J M h 11 Priscilla av
Leinbach Ralph B pres New England Hosiery Co 34 Bassett h at New York
Leiow Henry h 30 N Court apt 21
Leipf Adam O foreman 274 Canal h 145 Smith
Leite Joaquim R translater and interpreter h 21 Glendale av
Leith Fred laundry rms 131 Chestnut
" Fred (U S N) bds 83 Niagara
" George E general supt Pinkerton's National Detective Agency 407 Union Trust bldg h at Boston Mass
" Harvey I druggist 790 N Main also sec 97 Canal h 83 Niagara [83 Niagara
" Mary H teacher Webster-av kindergarten bds
" Royal W mgr 136 Ind Trust bldg h 168 Irving av
Lejeune Thomas cigarmaker bds 24 Messer
Lekas William (Rougas & Lekas) bootblack 26 Empire [Cranston
Lekberg Frank E watchmaker 69 Dorrance h at
LeLacheure Charles H carpenter bds 9 Hidden
" Cyrus carpenter h 83 Oakland av
" Harriet widow Paul A h 9 Hidden
" Wm H clerk 380 Westminster bds 9 Hidden
Leland Benjamin T rem to New York city
" Earl C machinist bds 134 Houston
" Frank jeweler h 419 Huntington av
" Frank L Mrs h 419 Huntington av
" George H civil engineer 933 Grosvenor bldg h 2 Hunter
" Sarah C clerk 112 Union bds 134 Houston
" Willard H died May 27 1917
" William E packer 243 Westminster h 134 Houston
Lema Anthony laborer h 242 India
" Edward L clerk 54 Weybosset bds at E Prov
" Frank S salesman 280 Westminster bds at E Prov
Lemaire Blanch clerk bds 239 Friendship
" Emanuel watchman h 76 Cranston
" Emily L h 126 Plain
" Florine H steno bds 23 Grover
" George F painter h 129 Elm
" Honore C woolsorter h 23 Grover
" Joseph F musician h 87 Beacon av
" Julian J clerk bds 69 Capron
" Leopold h 69 Capron
" Rose widow Napoleon h 239 Friendship
LeMalier George operative rms 29 Laban
Leman Annie E widow William H bds 290 Olive av
" see also LEAMAN
Lemanski John machinist h 87 Bowdoin
LeMasurier Harry D G supt 179 Aborn h 641 Smith
Lemay Arthur stonecutter h 243 Dexter
" Arthur jr jeweler bds 243 Dexter
" Arthur J foreman 292 Eddy h 81 Plenty
" Joseph A stonecutter 348 Cranston h 189 Bridgham
" Napoleon florist h 33 Rangeley av
LeMay Harry L foreman 131 Washington rm 206 bds at Pawtucket
Lembo Frank laborr h 166 Federal
" Joseph tailor h 133 Sutton
" Michele tailor bds 166 Federal
" Nicole laborer h rear 140 Cedar
Lemieux Albert J B molder h 52 Lisbon
" Donald Z designer 166 Valley h 1 Elmdale av
" Edmond jeweler b 122 Carpenter
" Emery rubberworker bds 109 Fairview
" Oliver J designer h 344 Plainfield
" Philip carpenter bds 109 Fairview

Lemieux
" Vital carpenter h 109 Fairview
" Wilfred weaver h 57 Webster av
" William J rem to N Providence
Lemire Eva Leclerc dressmaker 177 Vinton h do
" George P barber h 177 Vinton
" Julian J clerk B & S bds 69 Capron
" Leopold h 69 Capron
Lemley Jennie R teacher bds 9 John
Lemline Mary widow h 41 Ashburton
" Oliver lineman h 41 Ashburton [terville
Lemmis Thomas foreman 241 Harris av h at Cen-
Lemoi Alfred molder h 17 Hyat
" George C machinist h 46 Niantic av
" William laborer h 35 Furnace [mouth av
Lemoine Maxime clerk 403 Weybosset h 61 Dart-
Lemon Alfred B pres and mgr 95 Chestnut h 108 Everett av [Ford
Lemonde John H janitor Bellevue-av school h 165
Lemonds Martha L laundry worker h 142 Waldo
Lemons Daniel E driver h 281 Thayer
Lemont Edwin F chauffeur bds 274 Orms
" Harold F bookkeeper bds 274 Orms
" John E painter h 274 Orms
Lemos John R grocer 84 Brook h 105 Ives
" Lee Adams clerk N Y, N H & H R R h 238 Douglas av
" Marianna died May 24 1917
" Mariano J electroplater h 24½ John
" Mary C bds 183 Power
" Mary L clerk 2 Market sq bds 24½ John
Lempiski Leon operative h 65 Judith
Lemrise John A jeweler h 124 Waverly
Lenahan Bridget h 12 Gould
" Catherine T dressmaker h 39 Parnell
" Daniel laborer bds 48 Smithfield av
" Edward L ball plater bds 70 Robin
" Edward M clerk bds 39 Parnell
" James h 39 Parnell
" James clerk h 187 Vinton
" James F clerk 92 Chestnut bds 39 Parnell
" John mason rms 47 Chestnut
" John J molder h 70 Robin
" John J overseer 166 Valley h 266 Webster av
" Joseph T jeweler h 23 Leah
" J Raymond clerk bds 70 Robin
" Margaret sewer bs 127 Wood
" Margaret M steno 532Grosvenor bldg bds 70 Robin
" Mary clerk bds 127 Wood
" Michael bds 206 Broad
" Michael F finisher h 127 Wood
" Patrick h 120 Livingston
" Patrick J clerk h 63 Rosedale
Lenau Anna widow Gustavus h 24 Wood
" Arthur jeweler h 9 Union av
" Charles A engraver h 202 Massachusetts av
" Edmund W (U S A) bds 24 Wood
" Gustavus A died July 15 1917
" Gustavus E jeweler bds 24 Wood
" Harry M clerk Industrial Trust Co bds 47 Priscilla av
Lenberg Alarick H chauffeur h 86 Elton
Lencurd Louise rem to Worcester Mass
Lenders Mitchell J asst foreman h 154 River av
Lendrim Henry G treas R I Electrical Equipment Co 45 Washington h at Cranston
Lenehan Delia widow Patrick h 5 West
" Ellen Miss h 135 Oak
" James J teamster h 80 Wallace
" John P compositor Journal h 364 Manton av
" John P engraver h 47 Priscilla av
" Mary widow John bds 364 Manton av
" Mary M phone opr bds 80 Wallace
" Michael fireman h 25 Barnaby
" Patrick driver h 46 Regent av
" Peter F weaver bds 135 Oak
" see also LENAHAN
Lenenthal Florence Mrs h 18½ Robinson
Leney's cleansers and dyers 838 Broad
LENGIVEN see LANGEVIN
Lenihan Alice jeweler bds 187 Vinton
" James elevatorman h 187 Vinton
" Nellie jeweler bds 187 Vinton
" Thomas E weaver h 42 Shiloh
Lenkuwics Michael, B & S bds 51 Ashburton
Lenley James chauffeur h 133 Waverly
Lennon Bernard J machinist bds 59 Arnold
" Bernard T broker 222 Howard bld h at Pawt
" Catherine R steno 222 Howard bldg bds at Pawtucket

AMERICAN AND SCOTCH FIRE BRICK Manchester & Hudson Co. 55 Point St.

Lennon
" Charles M painter h 11 Western
" Christina bds 368 Orms
" Edward J, B & S bds 127 Smith
" Ellen A phone opr 195 Angell bds 59 Arnold
" Emmett F plumber bds 22 Detroit av
" Ethel housekeeper 16 Erastus
" Florence E Mrs clerk B & S bds 127 Smith
" F clerk 380 Westminster
" Harry E helper bds 170 Wadsworth
" James, Gorham's bds 20 Calhoun av
" James E clerk bds 59 Arnold
" James J machinist h 255 Transit
" James T supt Municipal Dock, Fields Point h 76 Webster av [Pawt
" John F dentist 511 Westminster rm 503 h at
" John F flour merchant Chamber of Commerce bldg h at Pawtucket
" John J bottler h 85 Harold
" Mary widow Patrick h 120 Beacon av
" Mary widow Terrence F h 59 Arnold
" Mary A widow Edward h 88 Gallup
" Mary A widow John h 140 Parade
" Mary A widow Michael bds 1 Matilda
" Mary L phone opr 195 Angell bds 59 Arnold
" Patrick J carpenter h 368 Orms
" Patrick T machinist h 170 Wadsworth
" Sadie clerk bds 59 Arnold
" Thomas chauffeur bds 16 Erastus
" Thomas clerk bds 170 Wadsworth
" Thomas driver h 27 Marvin
" William H h 16 Erastus
" William H gardener h 1 Matilda
" William J plumber h 22 Detroit av
" William J jr (U S A) bds 22 Detroit av
" see also LANNON and LANNIN
Lennox Catherine Mrs bds 152 Regent av
" Edward J dressertender h 24 Atwood
" James W auto repairer 159 Broad h at Centredale
" Thomas dyer h rear 165 Bath
" William H polisher h 37 Valley
Lenoir Gaston (U S N) bds 41 Hamburg av
" Julian (U S N) bds 41 Hamburg av
" Mathilda Mrs h 41 Hamburg av
Lenox The lodginghouse 281 Washington
Lent Frank clerk bds 97 Transit
" John E agent h 392 Lloyd av
" Stanley machinist rms 811 Westminster
Lenth Ernest A G silversmith h 112 Laura
Lenz George C clerk Prov Ice Co h 133 Prospect
" Howard G mgr 108 Weybosset h 24 Elma
" Howard G Jr student bds 24 Elma
" Sarah G Mrs h 133 Prospect
Lenzen Arthur R jeweler h 34 Hazard av
" Bertram jeweler h 224 Camp
" Edward B clerk bds 224 Camp
" Elmer H machinist bds 224 Camp
Lenzi Armerico driver bds 30 Cory
" Natale molder h 30 Cory
Lenzner S G physician 574 Broad h do
Leo Andrew F police station 8 h 1 Caroline
" Bridget domestic bds 518 Plainfield
" John driver 365 Canal rms 274 N Main
" Marco laborer h 120 Leo av
" Mother Superior StMarie's Home for Working Girls 125 Governor h do
" Thomas piper h 35 Helme
Leoffler Albert machinist h 37 Concord
" John jeweler h 5 Concord [kins
" William J chauffeur 47 Exchange pl h 91 Jen-
Leon Helmer rem to Norwood
Leon's Express 139 Dyer
Leonard Abbie J dressmaker bds 803 Elmwood av
" Albert A clerk 17 Custom House st bds at Valley Falls
" Alfred H h 200 Waldo
" Ambrose F janitor h 42 Pond
" Ann A Miss h 25 Appleton [las av
" Anna G bookkeeper 17 Jackson bds 976 Doug-
" Annie widow Felix h 62 Lisbon
" Benjamin C molder h 11 Sprague
" Berger A silversmith h 2 McKinley
" Carleton H salesman 48 Weybosset h at E Providence
" Catharine Miss h 181 Holden
" Catharine widow Frank h 71 Harold
" Catharine E Miss bds 10 Owen
" Catherine Mrs h 100 Wesleyan av
" Catherine E Miss h 25 Appleton
" Charles A salesman 89 Plenty h at Pawtucket
" Charles E druggist bds 35 Woodmont
" Charles H physician 11 Beacon av h do
" Charles R bookkeeper 243 Dyer h at E Prov
" Charles S (U S N) h 11 Ruggles

Leonard
" Charles T jeweler h 485 Pine
" Clifford F pressman 45 Richmond h at E Prov
" Daniel F driver bds 6 Lester
" Delia Miss h 198 Power [Prov
" Delphis J jr meatcutter 290 Eddy bds at E
" Edgar B salesman 310 Howard bldg bds 485 Pine
" Edward H foreman h 27 Commodore
" Edward J calker h 37 Burnside
" Elisabeth Miss h 10 Owen
" Elmer C patternmaker bds 110 Davis
" Francis machinist h 11 Health av
" Franklin A carpenter 116 Larch h do
" Fred L janitor 104 Broad h 42 Pond
" Fred M foreman 472 Potter's av h 122 Althea
" Frederick C pres and treas 486 Broad h 33 Elmwood av
" George E bds 184 Atlantic av
" George F driver 35 Jackson h 34 Battey
" George F furniture repairer h 54 Hedley
" George H clerk bds 71 Harold
" George M draftsman h 600 Angell
" George P, B & S h 55 Parnell [Beacon av
" Grace F librarian Prov Athenæum bds 11
" Harold E civil eng h 1213 Elmwood av
" Henry machinist bds 21 Marshall
" Henry A machinist bds 88 Unit
" Henry E floor mgr h 128 Houston
" Henry J cook h 88 Unit
" Howard F expressing 60 John h do
" Howard V sec (Young, Leonard & Harrall Co) h at E Prov
" Izetta D h 334 Washington
" James driver bds 8 Belknap
" James laborer bds 40 Dewey
" James opr rem to Thornton
" James A packer h 145 Potter's av
" James A police station 1 h 204 Longfellow
" James L h 101 Mitchell
" James P clerk h 520 Wickenden
" John fireman bds 8 Portland
" John E capt H & L 2 bds 40 Dewey
" John F silversmith h 63 Arnold
" John L civil engineer city engineer's office h 2 Sawyer
" John O machinist h 42 Toronto av
" John P fireman h 65 Valley
" John S jeweler h 16 Arnold
" Joseph jeweler bds 289 Oxford
" Leland H shipper h 236 Ohio av
" Lester D clerk 121 Westminster h 105 Alverson av [av
" Lillian M phone opr 1137 Broad bds 43 Parkis
" Louis P mgr 196 Ives h at E Prov
" Madeline F bds 208 Power
" Margaret widow Henry h 164 Superior
" Margaret widow Patrick h 63 Chaffee
" Marion C clerk B & S bds 62 Lisbon
" Mary widow Matthew h 18 Dartmouth av
" Mary A widow George H h 43 Parkis av
" Mary A widow John S h 16 Arnold
" Mary B teacher Thomas A Doyle school b 11 Beacon av
" Mary H Mrs bookkeeper 94 Point h 37 Burnside [av
" Mary T widow George H h rear 265 Academy
" Maud L clerk bds 244 Rhodes
" M Luella jeweler bds 976 Douglas av
" Philip H weaver h 976 Douglas av
" Richard F jeweler h 284 Pine
" -Rooke Co, F C Leonard pres and treas thermostat valves 486 Broad
" Rosanna widow Patrick h 99 Dodge
" Sarah Miss h 95 Hope
" Sarah H Miss h 40 Dewey
" Thomas driver h 29 Marvin
" Thomas laborer h 65 Bates
" Thomas H real estate h 41 Moore
" Violet M teacher Eseek Hopkins school h 938 Douglas av
" Walter B capt Hose 6 h 208 Power
" Walter B vice pres American Emery Wheel Works h 135 Reservoir av
" Wardwell C student bds 200 Waldo
" William, B & S h 573 Smith
" William molder h 102 Wilson
" William E clerk h 244 Rhodes
" William E Mrs dressmaker bds 244 Rhodes
" William F bookkeeper bds 976 Douglas av
" William H h 157 Whittier av
Leonardo Luigi laborer h 29 Blaine
Leone Cesidio laborer h 667 Charles
" Fedele (U S A) h 98½ Arthur av
" Frank street sweeper h 302 W Exchange

Leone
" Gennaro laborer h 361 Atwells av
" Michele laborer bds 108 Federal
" Pasquale mason h 637 Charles
Leonelli Filomeno barber 113 Spruce h 159 Almy
Leonhard John E engraver h 114 W Clifford
" William O painter h 108 Mitchell
Leonhardt Charles A h 83 Goddard
" Emma C widow George J h 236 Union av
" Fred J jeweler h 42 Vineyard
Leonardo Cataldo carpenter h 159 Cornwall
LePage Paul foreman 7 Beverly h 224 Washington
" Pierre machinist bds 51 Covell
Leopold Hugo chaser h 483 Dexter
Lepere Pasquale laborer h 45 Arthur av
Lepore Antimo laborer h 16 Hampton
" Antonio laborer h 189 Langdon
" Carmine laborer h 49½ Ledge
" Donato laborer h 532 Douglas av
" Erasmo laborer h 112 Ledge
" Francesco laborer h 47 Job
" Gennaro laborer h 45 Blaine
" Giuseppe grocer 115 Ledge h 394 Silver Spring
" Giuseppe laborer h 286 Valley
" Giuseppe toolmaker h 59 Ring
" Leonardo laborer h 107 Federal
" Olindo, B & S h 46 Ledge
" Salvatore barber h 10 Ninigret av
" Serafino laborer h 41 Ledge
LEPORTE see LAPORTE [side
Lepper William H supt 230 Weybosset h at River-
Lepre Angelo laborer h rear 15 Hewett
" Clemente jeweler h 29 Weeden
" Raffaelo fireman h 55 Terrace av
LePreati Giuseppi millworker h 11 Newton
Lerch Kate widow Jacob h 257A Broad
Lerner Charles mfg jeweler 40 Clifford h 23 Olney
" Clara bookkeeper 593 N Main bds 562 do
" Harry baker h 562 N Main
" Harry pedler h 150½ Somerset
" Henry h 244 Dudley
" Joseph (Kouffman & Lerner) wholesale confectioner 223 N Main h 159 Camp
" William M tailor 53 Broadway h 45 Olney
LeRose Hermidas dep sheriff Prov County Court House h at Pawtucket
Lerow Henry H barber 81 Dorrance h 30 N Court
LEROY see KING and ROY
LeRue Alphonse laborer b 50 Flora
" Nelson (U S A) bds 50 Flora
Lesagor Matilda widow Abraham h 69 Barstow
Lescarbeau Arthur M (U S N) bds 738 Potter's av
" Joseph A polisher h 738 Potter's av
" Wilfred helper bds 738 Potter's av
Lesenne Rene weaver h 66 Appleton
Leshner Samuel lineman W U Tel Co h 65 Messer
Leskovits Myer bag dealer h 249 Jewett
Leslie-Judge Co publishers 357 Westminster rm 6
L'Esperance Arthur laborer h 183 Bay
" Fleur Ange bookkeeper 45 Washington bds at Woonsocket
Lessard Felix carpenter h 104 Hendrick
" Frank helper h 245 Manton av
" Henry J A rem to Pawtucket
" Hyacinthe barber 532 Potter's av h at Arctic
" Joseph (U S A) bds 290 Pine
" Louis electrician 32 Custom House st rms do
" Napoleon carpenter h 290 Pine
" Placide weaver h 113 Hugo
" Theodule h 14 MtPleasant av
Lester B Howard h 176 Ontario
" Charles E carpenter h 26 Blundell
" Charles H supt 159 Aborn h 52 Carpenter
" Cornelius h 73 Regent av
" C J stage hand Emery's theatre
" Fred enlisted British Army
" George H clerk B & S h 391 Chalkstone av
" Hannah V Mrs steno Gorham's h at Natick
" Harriet widow Joseph h 11 Bemis ct
" Horace P h 63 Ashmont
" John J fireman h 32 Nichols
" John J sign printer bds 40 Amsterdam
" John S mgr 511 Westminster rm 603 rms 166 Broad
" Mary widow h 74 Appleton
" Michael shipper bds 32 Nicholas
LESTER WILLIAM A ins agt 44 Custom House st h 119 Columbia av Edgewood—See page 1137
" see also LISTER
Lestrade Anna L Miss bds 24 S Angell
" Joseph P treas 160 S Water h 24 S Angell
" Paul C (U S A) b 24 S Angell
LeSuer William laborer h 78 Orms
Leszczyinski Walenty coremaker h 213 Huntington av
Letendres Napoleon laborer h 938 Branch av
Letisia Raffaelo molder h 405 W Exchange
Letoile Omer salesman 274 Canal h at Pawtucket
Letourneau Joseph machinist h 180 Swan
" Prudent wheelwright h 264 Orms
Lett Sarah Mrs bds 31 N Davis
Letts Charles D machinist h 16 Babcock
" Charles E clerk bds 16 Babcock
" Ira Lloyd (Baker & Spicer) lawyer 704 Ind Trust bldg h 76 Grotto av
" Mary A widow Sylvester h 117 Knowles
" Sylvester P operative bds 117 Knowles
Leu A Edmond salesman 206 Elmwood av h 74 Plenty
" John F clerk 1117 Douglas av h 889 River av
Leuba Albert watchmaker 69 Dorrance h at Washington [ington
" Henry clockmaker 69 Dorrance bds at Wash-
Leuchner William J rem to Riverside
Leupold Ernest weaver h 534 Hartford av
Lev Louis shoe repairer 743 N Main h 12 Lippitt
Leva Pietro stonecutter h 62 Hassan
Levalle Emile weaver h 130 Putnam
" Harriet widow John bds 130 Putnam
LEVALLEY see LAVALLEE and LOVELY
LeValley George W baker 593 N Main
" Henry E music teacher h 51 Broad
" Henry E Mrs teacher of piano 51 Broad
" Mabel S enlisted U S Service
Levander Charles R laborer h 42 Rowan
Levar Rudolph chef 66 Exchange pl h 49 Bradford
Leveck Charles C h 15 Arnold
" see also LEVESQUE and BISHOP
Leveille Betsy widow Elzear h 22 Huntington av
" Orence paperhanger h 79 Progress av
" Victor variety 1707 Westminster h do
Levelino Nicola baker h 75 Naples av
Levens Maybelle bds 755 Eddy
" Oliver W driver bds 755 Eddy
" see LEAVENS and LEVINS
Levensaler Clinton W salesman h 85 Detroit av
" Ida Mrs cashier 274 Weybosset h 85 Detroit av [av
" Ida L cashier 110 Mathewson bds 85 Detroit
Levenseller John A laborer h 155 O'Connell
Levenson Anna R clerk 244 Westminster bds 91 Lippitt
" Esther cashier 305 Westminster bds 91 Lippitt
" Helen R clerk 244 Westminster bds 91 Lippitt
" Nathan pedler h 33 Hawes
" Samuel cigarmaker 82 Lippitt bds 91 do
" Samuel C chemist h 1432 Broad
" William cigar mfr 82 Lippitt h 91 do
Levenstein Louis wireworker h 31 Lydia
Leventhal Catharine widow Louis grocer 70 Howell h do
" Harry hairdresser 198 Union h 46 Staniford
Leveque Alfred repairer 21 Washington rm 4 b at Auburn
" Emma M widow Frank h 5 Rosworth
" Frank died July 4 1917
" John h 244 Prairie av
Lever Alfred J messenger B & S h r 195 Admiral
" Edith bookkeeper bds 221 Eastwood av
" Godel laborer h 89 Douglas av
" Hartley weaver bds 121 Manton av
" Mary widow h 221 Eastwood av
" Maud bookkeeper bds 221 Eastwood av
Levert Charles laborer h rear 372 Weybosset
Levesque Alcide mason's helper h 176 Delaine
" Celia Mrs h 10 Stokes
" Dolord laborer h 30 Corliss
" Fortuna opr bds 287 Charles
" Frank machinist h 41 West River
" George patternmaker h 62 Hamburg av
" Raymond A gunsmith 51 Washington h at Edgewood
" see also LEVECE and BISHOP
Levey George E student bds 212 Ohio av
LEVI see LEVY
Levigne Marie widow rem to Thornton
Levin Abraham jeweler bds 345 Willard av
" Abraham tailor 424 Smith h 130 Orms
" Annie widow grocer 196 Huntington av h 136 Rosedale
" Benjamin carpenter bds r 251 Chalkstone av
" Benjamin clerk bds 185 Reynolds av
" Benjamin jeweler bds 345 Willard av
" Benjamin E tailor h 345 Willard av
" Charles auto repairer 2 Worcester
" David tailor h 62 Wayne
" Frank blacksmith h 10 Hilton

Levin
" F Paul clerk 78 Weybosset b 25 Walling
" Harry (Brockton Shoe Store) 225 Prairie av h 62 Taylor
" Herman salesman 70 Ship bds 136 Rosedale
" Ida widow Israel h 65 Bernon
" Isaac rabbi h 25 Walling
" Israel carpenter h 95 State
" Israel musician bds 62 Taylor
" Israel tailor 32 Broad h 25 Carrington av
" I Louis clerk bds 185 Reynolds av
" Jacob carpenter h 160 Douglas av
" Joseph h 49 Massie av
" Joseph clerk bds 91 Randall
" Joseph jeweler bds 147 Orms
" Julius M (Royal Carbonating Co) 97 Randall h 99 do
" J Paul carpenter bds 107 Plain
" Louis carpenter bds r 251 Chalkstone av
" Louis tailor 13 Market sq h 198 Lippitt
" Mary widow Morris h 33 Shawmut
" Max clothing 249 S Main h do
" Morris furs 10 Broad h 155 Dudley
" Morris J mgr 47 Burnside h 185 Reynolds av
" Rose bds 185 Reynolds av
" Rose bds 345 Willard av
" Sadie bookkeeper 44 Washington b 147 Orms
" Sam pedler b 25 Walling
" Sam shoemaker 150 Randall h 198 Lippitt
" Samuel h 45 Olney
" Samuel tailor 301 Wickenden h 299 do
" Sarah widow h r 251 Chalkstone av
" Solomon capmaker h 17 Kirk
" Solomon laborer h 82 Orms
" Zavel bds 198 Lippitt
" see also LEABENS
Levine Albert E laborer h 104 Grand View
" Albert F (U S A) bds 104 Grand View
" Betsey widow Albert died Jan 6 1917
" Frederick laborer h 1082 Chalkstone av
" Harry (H Levine & Co) h 66 Howell
" Hulda widow Manuel h 127 Chester av
" Louis M dept mgr 89 Weybosset h 127 Chester av
" Max J brushmaker h 23 Seabury
" Solomon tinsmith bds 28 StJames
" Sophie Mrs grocer 32 Brattle h 23 Seabury
" Thomas pedler h 147 Orms
" & Co (Harry Levine, Harry Goodman and Liberato Macaruso) shoe repairer 167 Charles
Levins Bridget widow James bds 8 Eighth
" George broker 400 Westminster rm 509 h 52 Warren [Eighth
" Katherine G clerk 217 Westminster bds 8
Levinsky William clothing 364 S Main h 416 do
Levinson Harry C mgr 244 Westminster h 76 Congress av
" Louis laborer bds 20 Shawmut
" Samuel H dry goods 436 Branch av h 303 do
" Sigrid bds 254 Washington
Levis Frances Miss h 20 Covell
Levitre Leo G mgr 460 Prairie av bds 226 Oxford
Levitt George opr rms 0½ Chestnut
" Meyer grocer 267 S Main and National Waste Paper Co 291 S Water h 269 S Main
Levonsky John (U S A) h 62 Howell
Levry J B Eli motorman h 39 Detroit av
Levy Adolph J (Levy & Mitchell) h 243 Jewett
" Babbette widow bds 211 Congress av
" Benjamin junk h 19 Hilton
" Charles H boardinghouse 22 College and 114 Pratt [Benefit
" Hattie bookkeeper 279 Weybosset bds 43
" Isaac sub clerk P O bds 43 Benefit
" Israel h 43 Benefit
" John painter h 87 Lippitt
" Louis dentist 325 N Main h do [h do
" Morris umbrellas and dry goods 210 Cranston
" Nephtalie (N Levy & Co) bds Crown Hotel
" N & Co imitation stones 212 Union rms 401–2
" Samuel painter h 33 Olney
" Samuel B (V E Black Co) 710 Eddy h 434 Wayland av
" Wolf restaurant 129 N Main h 127 do
" & Mitchell (Adolph J Levy, Samuel Mitchell) painters 10 Schaffer
LEVYE JOE remnants 243–247 N Main h over do —See page 1261
LEWANDOS FRENCH DYEING AND CLEANSING CO 137 Mathewson—See page 1076
Lewers Arlene L steno 83 Exchange pl rm 321 bds at N Providence
Lewin Charles auto repairer b 56 Webster av
" Thomas E electrician 138 N Main h 86 Corinth [Lockwood
Lewington Ernest F electrician 155 Orange h 240
Lewis Ada Mrs h 419 Washington
" Adelbert J engraver bds 26 Earl
" Agnes H widow Thomas h 15 Lewis
" Albert B window decorator 176 Weybosset h 72 Sumter [Mass
" Albert C clerk 15 Snow bds at S Attleboro
" Alice L artist 42 College bds 62 Benevolent
" Amanda widow Frederick h 95 Benedict
" Anna A clerk 86 Weybosset rm 23 bds 127 Dodge
" Annie widow h 41 Jefferson
" Anthony laborer h 15 Trenton
" Anthony P janitor h 6 East
" Antone clerk h 15 Trenton
" Armstead janitor h 93 Logan av
" Armstead jr teamster bds 93 Logan av
" Arthur lineman 25 South h 35 Whittier av
" Arthur F bookkeeper 327 W Exchange h 148 Holden [Gallatin
" Arthur F draftsman 32 Custom House st h 84
" Arthur L h 16 Lawrence
" Arthur S engineer h 200 Silver Spring
" Augustus laborer h 66 Trenton
" Axel riding master rms 322 Washington
" Caroline L teacher Putnam-st kindergarten bds 30 Alumni av
" Catharine widow John F h 20 Black
" Charles janitor 1213 N Main bds do
" Charles P, B & S h 167 Camden av
" Charles R (U S A) bds 62 Holden
" Charles S plumber bds 10 Salisbury
" Charles W elevatorman bds 83 Calhoun av
" Charles W polisher bds 227 Orms
" Charlotte widow John h 218 Williams
" Clara E supervisor of drawing (E Prov) b 62 Benevolent
" Clara M Mrs counting room Journal h at Meshanticut Park
" Clarke farmer h 100 Farmington av
" Clinton D clerk 15 Westminster bds at W Barrington
" Cortis F molder h 67 Wells
" David L J teamster bds r 31 Warner's lane
" Dora E steno Prov Ice Co b 190 Sackett
" Edgar C clerk h 71 Laura
" Edna W Miss h 299 Governor
" Edwin F painter h 21 Trask
" Edwin P cashier 70 S Main h 30 Alumni av
" Elizabeth M bookkeeper 14 W Exchange bds 10 Salisbury
" Emeline L Miss h 83 Webster av
" Ethel A clerk Gorham Mfg Co
" Ethel C Mrs bds 34 Temple
" Eva clerk Gorham's bds 648 Huntington av
" Evalina L clerk Gorham Mfg Co
" Ethel bds 127 Dodge
" Fenton teamster h 7 Levina [duit
" Fenton jr shipping clerk 24 S Water h 30 Con-
" Florence E widow Henry W h 667 Eddy
" Florence L steno 678 Westminster bds 25 Massie av
" Florence R clerk 20 Market sq bds 71 Laura
" Frank barber h 399 Eddy
" Frank carpenter rms 856 Westminster
" Frank porter 32 S Water h 278 Wickenden
" Frank B teamster h 127 Wadsworth
" Frank P carpenter h 43 Bridgham
" Frank W porter 571 Westminster h 94 Lester
" Fred laborer bds 29 Black
" Fred D teamster h 17 Levina
" Frederick E salesman 184 Mathewson h 49 Tanner
" Frederick M electrician h 59 Miner
" Frederick W toolmaker h 88 Bridgham
" George laborer h 311 N Main
" George A foreman 228 Aborn h 190 Sackett
" George F automobiles rem to N Providence
LEWIS GEORGE F contractor 142 Waverly h do—See page 1274
" George H clerk h 31 Radcliffe av
" George H machinist h 22 Winsor
" George H salesman Builders' Iron Foundry h 31 E George
" George W carpenter h 36 Durfee
" George W extracts, tea, coffee etc rear 222 Indiana av h do
" George W, Gorham's h 648 Huntington av
" George W salesman h 62 Wallace
" George W watchman h 34 Temple
" Georgiana Miss h 140 Laurel Hill av
" Gertrude E Mrs h 34 DeSoto

Lewis
" Harold R draftsman 15 Snow bds at S Attleboro Mass
" Harriet Mrs h 52 Beverly [Angell
" Harriet D asst Prov Public Library b 47 S
" Harry clerk 184 Mathewson bds 42 Central
" Harry machinist h 15 Pacific av
" Harry A architect 75 Westminster rm 42 h at Wickford
" Harry L engineer h 17 Sycamore
" Henry B pres Lewis & Paige Inc 59 Peck h 209 Governor
" Henry W engineer 52 Valley h 17 Sycamore
" Herbert F clerk h 40 Haskins [do
" Herbert F fish market 142 Laurel Hill av h 140
" Howard laborer h 59 Orms
" Israel musician bds 248 Federal
" James boilermaker h 305 Charles
" James saw piercer bds 152 Gallup
" James G conductor h 34 Temple
" Jennie F clerk h 74 Somerset
" John engineer h 20 DeSoto
" John finisher 245 Weybosset
" John second hand clothing 444 Atwells av h 248 Federal
" John tinsmith h 6 Iroquois
" John B 1209 Tuck's Head bldg h 2 Benevolent
LEWIS JOHN D dye stuffs 1209 Turk's Head bldg works 63 Charles—See page 1072
" John E jeweler bds 34 Temple
" John F clerk B & S h 31 Glenham
" John F porter bds 29 Black
" John H salesman h 10 Calla
" John H toolmaker h 467 Pine
" John J teamster h 627 Prairie av
" John M driver 26 W Exchange h 10 Evans
" John O clerk bds 218 Williams
" John P clerk enlisted U S A
" John P polisher h 156 Dudley
" John P (U S A) rms 123 Park
" John S stevedore h 93 Arnold
" John W tinsmith h 678 N Main
" Joseph foreman rms 77A Broad
" Joseph foreman D W Flint Co h at E Prov
" Joseph jeweler rms 144 Friendship
" Joseph A clerk bds 34 Temple
" Joseph W treas Henry W Cooke Co 310 R I Hospital Trust bldg h 34 Barnes and at Nayatt
" Julia A bds 34 Temple
" Leila N bds 168 Webster av
" Leo M Mrs, B & S rms 77 Aborn
" Leo R clerk bds 23 Black
" Leora M clerk 209 Westminster h 152 Gallup
" Leroy L, B & S h 42 Sussex
" Lillian M Mrs h 6 Welcome av
" Linda A widow John C h 45 Priscilla av
" Lula G steno bds 16 Lawrence
" Mabel S widow Thomas h 94 Pond
" Mahala widow h 15 Montcalm court
" Mamie Mrs h 537 Washington
" Mandy h 95 Benedict
" Manuel teamer h 15 Trenton
" Manuel S rem to E Providence
" Margaret clerk h 15 Trenton
" Margaret died March 19 1917
" Marguerite h 80 Prairie av
" Maria widow John h 74 Somerset
" Marian G teacher bds 31 E George
" Mariana widow Joseph G h 176 Ives
" Marion nurse bds 242 Broadway
" Mary A T Miss h 8 Palmer
" Mary E Mrs h 110 Benedict
" Mary G widow Richard J h 25 Wildwood av
" Mary J widow George W h 165 Waterman
" Mary S bds 93 Arnold
" Monroe porter h 37 Salem
" Nathaniel laborer bds 93 Logan av
" Nicholas K Mrs h 10 Salisbury
" Oscar E clerk 301 W Exchange h at Auburn
" Oscar R chief clerk R I Co N Main st car house h at Pawtucket
" Raymond A rem to Springfield Mass
" Robert H watchman bds 34 Temple
" Robert W machinist bds 10 Salisbury
" Roland H dentist 3 Greene h at E Prov
" Rose bds 336 Benefit
" Ruth h 201 Meeting
" Ruth T widow Billings B bds 49 Tanner
" Ruthven C (U S A) bds 236 Friendship
" Samuel A buyer h 422 Public
" Sarah J widow Palmer h 148 Holden
" Sarah M widow Joseph H h 62 Benevolent
" Sidney musician bds 248 Federal
" Susan C h 83 Webster av

Lewis
" Thomas chaser h 71 Laura
" Thomas R clerk 77 Page h 51 Hospital
" Thomas R jr (T R Lewis jr & Co) h 72 Winter
" T R jr & Co enamelers 77 Page
" Vivien M teacher bds 31 E George
" Walter I waiter bds r 22 Byron
" Walter J (Lewis & Inman) h 130 Salina
" Warren B consulting engineer 740 Grosvenor bldg h at Seekonk Mass
" Wellington L clerk 37 Canal h at Riverside
" Wilbur H chauffeur 291 Westminster bds 45 Priscilla av
" William B mgr 3 Pine h 285 Alabama av
" William C clerk B & S h East Providence
" William C mgr 140 Fountain h at Worcester Mass
" William G rem to Wallingford Conn
" William J machinist h 65 Bogman
" William R (U S N) bds 20 DeSoto
" William T jr clerk 901 Grosvenor bldg bds at West Barrington
" W R clerk Gorham's
" W W dept director B & S R I Commercial School h 351 Broad
" & Inman (Walter J Lewis, Frederick R Inman) grocers 270 Admiral
" & Paige Inc mfr jewelers 59 Peck
Ley Sydney A salesman 79 Westminster bds 170 Waverly
Leyden Martin salesman bds 166 Superior
" Martin J, B & S h 49 Howard
" Susan A steno 702 Eddy bds 166 Superior
" Thomas brewer h 166 Superior
" see also LAYDEN
Leyland Fred (British Army) h 19 Frankfort
L'Heureux Adelina Mrs dressmaker 65 Boyd h do
" Alice E bds 65 Boyd
" Alfonso polisher h 37 Flora
Liakakos John clerk 358 Westminster bds 45 Atwells av
Liard Theodore J weaver h 847 Douglas av
Libbey Lois nurse Butler Hospital bds do
" Valentine B enlisted U S A
Libby Agnes widow Allen bds 103 Bath [set
" Anna C supervisor 1137 Broad b 145 Somer-
" Arthur F salesman bds 394 Plain
" Christine Mrs h 145 Somerset
" Franklin H carpenter h 394 Plain
" George F confectioner h 145 Somerset
" George R bookkeeper 301 W Exchange h at Cranston
" Harold physician 177 Prairie av h do
" John H mgr 235 Canal h 100 Lenox av
" Ruel W machinist h 25 Elmdale av
" Sarah phone opr 1137 Broad b 145 Somerset
Liberal Loan Co (Harold R Sumner, S Bernon Nicholson) money brokers 335 Westminster rm 14
Liberatore Antonio laborer h 70 Hassan
" Antonio laborer h 37 Ashton
" Belardino laborer bds 332 Hawkins
" Belardino laborer bds 583 Charles
" Domenico laborer bds 332 Hawkins
" Giovanni laborer bds 17 Ledge
" Giuseppe tailor h 47 Federal
" Joseph tailor bds 47 Federal
" Maria C widow bds 47 Federal
" Santo laborer bds 22 Durham
Liberty Alice C demonstrator rms 145 Cranston
" John tailor rms 98 Carpenter [Dexter
" Laundry (Milton C Slade, John F Parks) 499
" Realty Corp 80 Mathewson
" Stores Co Inc The grocers 6 Terminal way 116 Elmwood av 361 Manton av 296 Thurbers av and 96 Valley
" see also LALIBERTE
Liboria John porter h 32 E Transit
Librandi Frank druggist 349 Broadway h 39 Devonshire
" Gabriel molder bds 64 Brayton av
" Giuseppe machinist bds 39 Devonshire
Library Bureau card and filing systems 79 Westminster
Libucha Henry weaver h 17 Putnam
Libutti Luigi carpenter h 377 Admiral
" Michele laborer h 18 Dale
Liccardo Giamatiste laborer h 6 Ticknor
Licht Harry beef dealer 56½ Goddard
" Jacob (Washington Star Cleansing & Dyeing Co) 146 Washington h 21 Gay
" Jona salesman h 51 Goddard [26 Mawney
Lichtenburg Bertha M clerk 209 Westminster h
" Carl G H jr clerk Gorham's h 26 Mawney
Lichtenfels Wilhelm h 50 Harvard av

Lichtenstad Fred packer 292 Westminster bds 56 Nashua [worth
Lichtenstein Adelaide bookkeeper bds 193 Wads-
" Bert, Gorham's h 28 Puritan
" Caroline w dow Michael h 193 Wadsworth
" Lewis (U S A) bds 193 Wadsworth
" Samuel clerk bds 193 Wadsworth
Lichtman Esther widow Abraham h 49 Common
Lickar Abraham laborer h 117 Livingston
Licker Samuel lodginghouse 172 Dudley
" Simon plumber h 178 Blackstone
Liddell George D died July 2 1917
Liddle Alfred H (Joseph Liddle & Sons) h 182 Webster av
" Charles E (Joseph Liddle & Sons) h 35 Valley
" Dora B Mrs h 66 Bancroft
" Joseph (Joseph & Sons) h 1860 Westminster
" Joseph & Sons (Alfred H and Charles E) bakers 1862 Westminster
" Mary teacher B & S R I Commercial school bds 181 Burnside
" Romeyn watchman State Pier No 1 h 181 Burnside [ton av
Lieb Caroline B widow William R h 78 Carring-
Lieberman Abraham silversmith h 15 Hewes
" David tailor 67 Camp h 63 do
" Esther Mrs milliner 247 Prairie av h 345 Willard av
" Jacob tailor 247 Prairie av h 345 Willard av
" Nathan operative h 15 Hewes
" Philip pedler h 15 Goddard
Liebherr Paul E plater h 200 Linwood av
" Richard E die sinker h 200 Linwood av
Liebovitz Abram cigars 168 N Main h do
Liebrich Frederick rem to S Auburn
" Henry watchman h 42 Jasper
" William C clerk 380 Westminster
Liedel George M mgr 5½ Greene h at Lincoln Park
Lifschitz John soda water mfr 218 Willard av h do
Liggett Louis K Co druggists 209 and 252 Westminster [08 and 225 Weybosset and 47 Olneyville sq
Lightbown Amelia S A widow Frederick W bds 262 Western av
" Rudolph H bds 262 Webster av
" William rubberworker h 41 Reynolds av
Lighter Bessie R bookkeeper bds 299 Willard av
" Otho W sheetiron worker 169 Washington h 270 Laurel Hill av
" Sarah bds 299 Willard av
" Simon driver h 299 Willard av
Lightfoot Annie widow Frank h 138 E Manning
Lightman Hyman (Franklin Jewelry Co) 197 Eddy bds 7 Salisbury
Lightowler Frank enlisted British Army
Liguori Carmine rubberworker h 19 Barclay
Liljendahl Gustav machinist h 46 Rutherglen av
" Sven, B & S bds 46 Rutherglen av
Lilla Nellie dressmaker b 15 Monticello
" Vincenzo operative h 15 Monticello
Lilley Almedia M widow Mark K bds 716 Hartford av
" Bertie clerk bds 46 Whittier av
" John mule fixer h 47 Hyat
" Mark K died May 30 1917
Lillibridge Amy D Mrs variety 927 Eddy h 20 Ashmont [00 Oriole av
" Byron J physician and surgeon 716 N Main h
" Lucy E widow David D dressmaker 46 Providence h do [Oriole av
" Marjorie V teacher Beacon-av school bds 90
" Mary widow Nathan L bds 178 Althea
" Nettie M nurse bds 178 Althea
Lillie John (U S A) bds 20 Crandall
" Robert fireman bds 20 Crandall
" Samuel M machinist bds 20 Crandall
Lillo Angelo S laborer h 630 Charles
" Francesco laborer bds 534 Charles
Lilly Bertha clerk 343 Westminster bds at Auburn
" Gustave wireworker h 144 N Main
" Stephen F laborer h 13 VanBuren
" Thomas operative h 47 Hyat
Lima Antone laborer h 12 Armstrong av [do
" Bartholomew M mgr 280 Tockwotton h 278
" Celia widow Michael h 29 Trenton
" Estate liquors 280 Tockwotton
" Frank clerk 380 Westminster h 107 Arnold
" Frank laborer bds r 630 Wickenden
" Frank stevedore h 39 Schofield
" Jacob laborer h 19 Ashcroft
" Jose laborer h 84 Preston
" Lewis M operative bds 139 Laurel Hill av
" Mary widow John h 116 Ives
" Mary A widow Antone h 278 Tockwotton

Limer Fred clothing 93½ and 105 Richmond bds 58 Gay [569 do rm 9
" Henry clothing 675 and 684 Westminster rms
Limey Allie h 25 Olney
Limoes Manuel L laborer h 6 Goulding
Limoges Jennie Mrs h 89 Cromwell
LINARD see LENARD
Lincoln Alice bds 42A Detroit av
" Catherine widow Calvin bds 2 Gould's pl
" Catherine T widow Francis h 13 Belmont av
" Charles B bds 31 Niagara
" Charles B jr (U S N) bds 31 Niagara
" Charles E editorial room Journal h 7 Barnes
" Delbert jeweler bds 9 Van Buren
" Edith F Mrs h 184 Aborn [Wayland av
" Ferdinand A ins agt Beach & Sweet Inc h 336
" Florence M C Miss h 63 Harrison
" Francis H died July 26 1917
" Frank S enlisted U S A
" George F paperhanger rms 339 Washington
" George H bds 210 Waterman
" Gertrude F clerk at Gorham's bds 31 Niagara
" Harold M inspector h 114 Pitman
" Harrison T laborer h 14 Wheaton
" Harry B rem to Attleboro Mass
" Harry F clerk 58 Warren h 91 Laura
" Harry W h 607 Public
" Hattie B h 278 Swan
" Hattie M (Arts & Krafts Studio) h at Edgewood [Rhode Island av
" Henry A pres F W Morse Co 121 Dyer h 22
" Henry L painter bds 134 Cranston
" Hope K teacher bds 7 Barnes
" I Nelson real estate h 42A Detroit av
" James H salesman bds 306 Potter's av
" Levi C gen ins 17 Exchange rm 219 h 58 Gladstone
" Lewis E driver h 59 Ralph
" Lillie M widow Frank R h 9 VanBuren
" Louis M mgr 68 Clifford h at E Greenwich
" Mabel C M Miss h 16 Grover
" Marion J asst buyer bds 378 Blackstone
" Mary E teacher California-av school h 368 Pine
" Mary E widow Zephaniah G b 33 Tanner
" Mary M Mrs h 49 Locust
" Mercie S widow Seth F bds 4 Mt Vernon
" Samuel E reporter Tribune bds at E Prov
" Sarah L widow I Marshall h 27 Whitmarsh
" School 301 Butler av and 30 Ticonderoga av
" William W bds 76 Lexington av
" Winthrop C physician 438 Broadway h do
" Winthrop G clerk 244 Weybosset h 438 B'way
Lincourt Anthony J asst bookkeeper 61 Peck h 187 Chapin av [Georgia av
" Arthur J tilesetter 180 Washington h 10
" Donat toolmaker bds 187 Chapin av
" Henry blacksmith h 132 Huntington av
Lind Alexander D (U S A) h 1006 Eddy
" Annie clerk bds 59 Ocean
" Annie Mrs h 1006 Eddy
" Beda steno bds 59 Ocean [Sarah
" Carl A tailor 146 Westminster rm 205 h 12
" Claus E carpenter h 59 Ocean
" Elmer W clerk bds 34 Adie
" Florence clerk 55 Broad b 25 Ashmont
" Gustaf A painter h 182 Ocean
" Henry W clerk bds 59 Ocean
" Hilda A inspector bds 59 Ocean
" James A (J A Lind Co) h at Cranston
" James G jeweler h 248 New York av
" John A clerk h 2 Gould's pl
" John A sawfiler 579 Eddy h 1006 do
" John A jr chauffeur bds 1006 Eddy [Point
" J A Co (Jas A Lind, Ray Fenn) machinery 98
" Lambert L clerk Gorham h at Pontiac
" Mina widow Johannes bds 25 Ashmont
" Selma widow Charles A h 34 Adie
" Simon E patternmaker h 6 Landor
" T W Co jewelers' findings 171 Eddy and 67 Friendship [Edgewood
" William G pres and sec T W Lind Co h at
" see also LINN and LYNN
Lindahl John A engineer h 12A Mercy
" Niles foreman 428 Kinsley av h 398 Orms
" see also LINDELL
Lindall Nelson carpenter h 34 Battey
Lindau Paul C toolmaker 109 Friendship h 4 Salisbury
Lindberg Arthur E rem to Cleveland O
" Axel stonecutter bds 2 Pavilion av
" Axel T foreman Whipple cor Admiral h 92 Pembroke av
" Claude G (U S A) bds 9 Calderwood rd
" Edward rem to Bridgeport Conn

Lindberg
" Ernest A toolmaker h 9 Calderwood rd
" Herman A molder h 99 Hospital
" Oscar W gardener h 140 Eaton
Lindblom Claus E tailor h 53 Niagara
" Ernest G butler h 119 E Manning
" Esther M teacher bds 53 Niagara
" Herbert (U S A) bds 89 Chester av
" John C mgr 279 Massachusetts av bds 277 do
" Martha jeweler bds 89 Chester av
" Wilhelm F tailor 44 Washington rm 513 h 89 Chester av
Linde Axel E cabinetmaker h 50 Top
Lindell Charles clerk 970 Westminster h at Seekonk Mass
" Ethel M steno bds 85 Wendell
" John A carpenter h 85 Wendell
" William carpenter h 129 Roger Williams av
Lindeman Richard J, B & S bds 52 Zone
" Richard J correspondent 23 Acorn h 52 Zone
" Robert F diesinker h 21 Van Buren
Lindemuth Benjamin F lawlr 42 Westminster rm 9 bds at Bristol
Linden Albert machinist bds 22 Warren
" Annie bds 40 Sycamore
" Arthur J rem to Johnston
" August E painter 452 Prairie av h do
" Chloe W widow John bds 970 Manton av
" Elmer jeweler h 22 Warren
" Erick A shoe repairer 210 Pine h 22 Warren
" Frank teas bds 40 Sycamore
" Frank W steamfitter h 8 Duke
" Jennie M bds 22 Warren
" Katharine nurse bds 40 Sycamore
" Leonard rem to Bridgeport Conn
" Matthew teas 40 Sycamore h do
" Oscar toolmaker h 3 Baxter [camore
" Rose nurse health dept City Hall bds 40 Sy-
Linder Abraham grocer 164 Camp h do
" Adolph I (Linden Bros) h 150 Doyle av
" Alida J clerk 21 Stevens bds 821 Douglas av
" A Louis pedler h 49½ Howell [Weybosset
" Brothers (Adolph I and Louis) clothing 258
" Lipa clerk 254 N Main h 49½ Howell
" Louis (Linder Bros) h 148 Doyle av
" Ruth S bookkeeper 258 Weybosset bds 148 Doyle av
Lindgren Carl engraver bds 59 Glenham
" Casten polisher h 62 Miner
" Emil carpenter bds 74 Elm
" Ernest machinist h rear 120 W Park
" George A rem to E Providence
" Hannah h 669 Public
" James O polisher h 138 Beacon av
" Jennie bds 669 Public
" Linnea clerk 44 Weybosset bds 669 Public
" Mary A widow John h 62 Miner
Lindholm Andrew cabinetmaker b 237 Point
Lindley George T painter h 114 Lockwood
" James H chauffeur h 133 Waverly [wood
Lindol Harry C (Harry C Lindol & Co) h at Edge-
" Harry C & Co mfg jewelers 7 Beverly rm 14
Lindopp Frederick A chief clerk 205 Union station h at E Providence
Lindquist Albert W in Newport at Torpedo sta
" Andrew weaver h 60 Vandewater
" Andrew weaver bds 70 Vandewater [erick
" Bertha V bookkeeper 89 Plenty bds 15 Fred-
" Carl machinist bds 72 Eleventh
" Carl A toolmaker h 45 Goddard
" Claus A tailor h 72 Eleventh
" Frederick A foreman h 79 Vandewater
" Henry tailor 243 Westminster
" Isadore J toolmaker bds 72 Eleventh
" John B weaver h 821 Douglas av [Broadway
" Robert E manager 1920 Westminster rms 340
" Rudolph toolmaker bds 72 Eleventh
" Victoria widow Gustave h 15 Frederick
" see also LINQUIST
Lindridge Charles D enlisted U S A
Lindsay Annie G widow John L h 660 Hope
" Edith nurse R I Hospital bds do
" Edwin T clerk P O bds 139 Reservoir av
" Ethel L teacher Benefit-st school bds 660 Hope
" George W h 202 Harrison [Hope
" Gertrude H mgr 321 Westminster bds 660
" Harriet M nurse h 100 Charles Field
" Hattie M Mrs h 232 Friendship
" James operative h 22 Grosvenor av
" Joseph T rubberworker h 5 Wellington
" Lewis W clerk Texas Co bds 35 Lenox av
" Richard C jeweler bds 273 Knight
" Richard G clerk h 35 Hollis
" Richard N h 40 Bellingham ct
" Robert B carpenter h 16 Carrington av

Lindsay
" Robert H rem to Fiskdale Mass [Knight
" William D shipper 176 Weybosset h 273
Lindsey Alfred F dyer bds 117 Wallace
" Annie E widow h 22 Perkins
" Caroline M Mrs dressmaker h 596 Cranston
" Eugene driver bds 126 Codding
" James T driver h 15 D
" James T Mrs h 3 Bacon pl
" John D furniture 93 Plainfield h 377 do
" Mary A Mrs h r 15 D
" Mary E helper bds 15 D
" Rachael widow John h 126 Codding
" Richard S (U S A) bds rear 15 D
" Richard S janitor bds 391 Knight
" William clerk 91 Carpenter rms 567 Westminster rm 27
Lindskog Gina Mrs h 125 Thurbers av [wood
Lindsley Frank H N foreman 69 Point h at Edge-
" James O clerk 275 Westminster
Lindstrom Arnold E student rms 15 Manning
" Carl machinist rms 261 Washington
" Carl G machinist h 113 Colfax
" Carl L steamfitter 33 Carter h do
" Charles jeweler h 20 Balcom
" Fritz A templetmaker b 670 Atwells av
" Reuben, Gorham's rms 1239 Elmwood av
Lindvall George (U S A) bds 140 Narragansett av
" Minnie widow Carl h 140 Narragansett av
Line Charles H dist supervisor h 46 Bridgham
" Minnie nurse R I Hospital bds do
Linehan Delia F widow Patrick F h 5 West
" John sergt police 161 Fountain h 44 Seventh
" John J motorman bds 44 Seventh
" Patrick W overseer 166 Valley h 639 Harris av
Lingard John foreman h 166 River av
Lingham George E chef 243 Westminster h 83 Wadsworth
Lingo George carpenter h 687 Eddy
Link Andrew musician h 107 Harrison
Linker Edward W apprentice bds 480 Hartford av
" Elisa K widow Louis h 480 Hartford av
" Emile baker 380 Westminster h 17 Saunders
" George E laborer bds 17 Saunders
" George M woodturner h 117 Willard av
" George W apprentice bds 480 Hartford av
" Louis died Feb 26 1917
Linn Ethel steno bds 105 Parade
" Helen M clerk State House rm 129 bds 105 Parade [Parade
" Katherine R clerk 252 Westminster bds 105
" see also LYNN and LIND
Linne E[illegible]M clerk bds 43 Burnside
" Francis O master mariner h 43 Burnside
" Frank E mariner bds 43 Burnside
" Oscar F quartermaster bds 43 Burnside
" Virginia S jeweler bds 43 Burnside
Linstead John calenderman rms 699 Harris av
Linstram Christine dressmaker 27 Zone h do
" Martha M widow John h 27 Zone
Lintlop William E rem to Cranston
Linton Alfred B rem to Newark N J
" Andrew J (Linton & Co) h 30 Lenox av
" Mary E bds 184 Elm Grove av
" P & A Co mfg jewelers 86 Page
" Rachel G teacher Lexington-av grammar h 184 Elm Grove av
" & Co (Andrew J Linton) gold platers 95 Pine
Lioce Gregorio weaver h 45 Terrace av
" Salvatore (Capitol Hill Tonsorial Parlor) h 200 200 Pocasset av
Lion Pharmacy 303 Atwells av
Lipis Osher Rabbi h 25 N Davis
" Rose bookkeeper 7 Shawmut b 25 N Davis
Lipp Frederick supt h 221 Alabama av
" Frederick jr clerk 244 Westminster bds 221 Alabama av
Lippack Arthur S (U S A) bds 58 Stewart
" Herman S delicatessen 55 Broad h 58 Stewart [Robinson
Lippel Bernhard shoe repairer 235 Prairie av h 23
" Philip shoe repairer 103 Plain h 102 do
Lippincott M Mrs nurse 109 Wash rm 407 h 105 America [av
Lippitt Alexander F (U S A) b 7 Young Orchard
" Charles Warren, Chamber of Commerce bldg h 7 Young Orchard av [av
" Charles Warren jr (U S A) b 7 Young Orchard
" Harry L h 190 Lexington av
" Helen G steno 15 Westminster rm 405 bds 41 41 Pocasset av
" Henry sec Manville Co Chamber of Commerce bldg h 130 George
" Henry F (Manville Co) Chamber of Commerce bldg h 339 Benefit

Lippitt
" Louis D physician 41 Pocasset av h do
" Mill office 21 S Main
" William B waiter Carleton Hotel h 427 Wash
Lippman Bros (Edwin, Herman jr, Leon and Oscar) sausage mfrs also grocers 230 Union av
" Edwin (Lippman Bros) h 142 Whitehall
" Herman jr (Lippman Bros) h 277 Webster av
" Leon (Lippman Bros) bds at Arlington
" Martin remnants 327 Canal h 31 Creighton
" Oscar (Lippman Bros) h 252 Union av
Lippold Edward J filemaker h 615 Plainfield
" H William (U S A) bds 615 Plainfield
" Pauline E h 160 Oak
Lipre Pietro carpenter h 11 Spruce
Lipschitz Charles coal h 201 Dudley [av
" John (Providence Bag Coal Co) h 218 Willard
" Louis bookkeeper 104 Point bds 10 Staniford
" Morris driver 20 Exchange pl h 10 Staniford
" Emanuel cutter bds 28 S Court
" Morris driver 218 Willard av
Lipscomb Elizabeth laundress h 129 Cushing
Lipshitz Lazarus market 379 N Main h 377 do
Lipsky Benjamin jeweler h 30 Robinson
" Sadie opticalworker bds 85 Goddard
Lipson Edward salesman 53 Pine bds at New Bedford Mass
" Reuben (U S A) bds 202 Lippitt
" Samuel variety 61 Camp h 202 Lippitt
Lipsy Harry (U S A) bds 85 Goddard
" Hyman pedler h 85 Goddard
" Samuel salesman 129 Fountain b 85 Goddard
" William salesman bds 85 Goddard
Liquori Angelo singer h 57 America
" Carmele barber h 19 Barclay
" Equinaldo (U S N) bds 60 Bradford
" Gioaccino contractor h 60 Bradford
Liquoria Angelo cobbler bds 141½ Penn
Lisabelle Thomas manager 517 Case-Mead bldg h 45 Beacon av
LISABELLE'S COLLECTION AGENCY 76 Dorrance rms 516 and 517—See page 1084
Liscomb Abby G bds 67 Princeton av
" Carleton clerk N E L Co Turk's Head bldg bds at Edgewood
" Earl S rem to New York city
" Isaac F collector h 67 Princeton av
Lisi Angiolina widow h 722 Charles
" Anthony chauffeur h 722 Charles
" Antonio helper h 211 Langdon
" Antonio laborer h r 79 Gesler
" Antonio laborer bds 26 Prudence av
" Eraelio Mrs h 211 Langdon
" Francesco laborer h 26 Prudence av
" Giovanne laborer bds 26 Prudence av
" James weaver bds 722 Charles
" Joseph jeweler bds 722 Charles
" Luigi fileworker h 99 Ridge
" Pasquale laborer h 26 Prudence av
" Raffaele clerk h 734 Charles
" Salvatore street sweeper h 199 Cedar
" Tommaso laborer h 97 Ridge [Chester av
Lisker Harris L bookkeeper 191 S Main h 141
" Hyman driver 191 S Main bds 141 Chester av
" Israel driver 191 S Main bds 141 Chester av
" John treas 191 S Main h 62 Moore
" Louis H rem to New York [av
" Minnie clerk 166 Westminster bds 51 Douglas
" Samuel clerk 230 N Main bds 141 Chester av
" Samuel laborer h 51 Douglas av
" Sarah widow bds 157 Dudley
" William (U S N) bds 141 Chester av
Lisle Arthur B gen mgr N E L Co h at Chippewanoxet [Brown
" Frank D (Brown, Lisle & Marshall) h 90
List Lubar constable 86 Weybosset rm 56 h at Central Falls
" Mina news stand 132 Charles bds 40 Bowen
" Rosa Mrs h 40 Bowen
Lister Alfred H pres 201 Pitman h at E Prov
" Benjamin F treas and mgr 201 Pitman h 189 Waterman
" Cora A milliner 503 Plainfield bds do [74
" Elizabeth H widow James h The Minden apt
" Fred bds rear 276 Knight
" Harry porter 7 Crawford sq rms 286 S Main
" Henrietta widow Benjamin H h 503 Plainfield
" Herbert clerk h rear 276 Knight [tucket av
" James Jay supt 30 Curtis h 43 Woonasquatucket av
" James J (U S A) bds rear 276 Knight
" Joseph H loomfixer h 948 Manton av
" Maria S H widow Samuel h 34 Riverdale
" Mary widow Thomas h 74 Appleton [ston
" Mary A steno 37 Weybosset rm 20 h at Johns-

Lister
" Naylor janitor h 73 Regent av
" Richard lithographer h 129 Allston
" Robert N vocal teacher 509 Westminster rm 44 h at Boston Mass
" Robert W sec and asst treas Centredale Worsted Mills h 560 Fruit Hill av N Prov
" William salesman bds 574 Broadway
" William H buyer 30 Curtis h 260 Massachusetts av
Liston Frank J mgr American Investigation Service rms 59 Broad [Dudley
Litchfield Ernest I clerk R I Tool Co bds 342
" George E bookkeeper h 342 Dudley
Litchman Abraham died Jan 26 1917
" Daniel clerk news stand Union station bds 49 Common
" Isaac jeweler bds 49 Common
" Isaac rag pedler h 15 Crimea
" John insurance bds 203 Dudley
" Mene widow h 13 Kane
Litherland John (British Army) bds 410 Oregon
LITHGOW see LYTHGOE
Litner Sam tailor h 43 Lippitt
Litoff Josephine Mrs h 197 Dean
" Rocco musician h 197 Dean
Litowitz Samuel grocer 23 Hoppin h 58 Gay
Littell Charles W printer 333 Westminster rm 5 h 34 Linden
" Grace E bds 34 Linden [Linden
" Henry C printer 333 Westminster rm 5 bds 34
" Mary E bds 34 Linden
" William B porter 182 S Water h 98 Logan av
Litterio Alessandro stonecutter h 68 Hassan
Little Albert B jeweler h 119 Sprague
" Alexander E rem to New London Conn
" Anna C Mrs house director 254 Washington h do
" Anna R widow Joseph h 15 Wilson
" Arthur W S enlisted U S A
" Catherine operative bds 89 Trask
" Catherine widow Robert h 89 Trask
" Charles R plumber bds 39 Burnside
" Edward, Prov Gas Co bds 195 Point [pl
" Emily widow Christopher B bds 21 Champlain
" Etta R clerk 20 Market sq bds 15 Wilson
" Florence E asst bds 36 Burlington
" Frederick O carpenter h 225 Doyle av
" Fur Shop (Max Potter) 212 Union rm 508
" George E sales mgr 319 W Exchange h 65 Wood
" Grace finisher bds 89 Trask
" Harry B (Little & Co) h 36 Burlington
" Henry W (Little & Co) h 49 Belair av
" Herbert weaver h 27 Fairfield av
" Herbert B packer 28 Pine h 15 Wilson
" James (U S N) h 604 Prairie av
" James S liquors 119 Dorrance b at Pawtucket
" Jesse foreman 69 Point h 158 Terrace av
" John F, B & S h 391 Public
" John T teamster h 31 Oldham
" Josephine M bds 25 Milk
" J Richard coal 341 S Water h 58 Wilson
" Lena B clerk 706 Lapham bldg bds 58 Wilson
" Marian E steno B & S bds at Central Falls
" Martha R clerk bds 58 Wilson
" Mary B widow John S h 58 Wilson
" Mary E steno 363 Eddy bds at Central Falls
" Nemo Mfg Co mfg jewelers 70 Ship
" Patrick porter 54 Weybosset h 41 Stewart
" P E rem to New London Conn [side
" Romeyn watchman State Pier 1 h 181 Burn-
" Selwin A W enlisted U S A
" Thomas h 152 Pearl
" Thomas H laborer h 25 Milk
" Thomas H teamster h 195 Point
" Thomas H jr lithographer bds 25 Milk
" T Francis clerk city treasurer's office City Hall h 34 Chapin av
" Vivian nurse R I Hospital bds do
" William driver h 252 Pearl
" William orderly R I Hospital bds do
" William E (supt) rem to E Providence
" William E M bookkeeper 231 S Main h 63 Lenox av
" William J clerk B & S h at Central Falls
" & Company (Henry W and Harry B Little) diesinkers 150 Chestnut [ton
Littlefield Arlon asst mgr 304 Pearl h at Arling-
" Barbara sec 216 Hope bds 102 Bowen
" Caroline E widow Emery P h 729 Hartford av [Natick
" Charles W lawyer 87 Weybosset rm 47 h at
" Clara H Mrs h 68 Jackson
" Clarence bookkeeper 101 Sabin h at Pawtucket

Littlefield
" Edward J dep Bank Commissioner 110 State House rms 34 Benevolent
" Elihu E electrician h 484 Plainfield
" Everett F machinist bds 27 Central
" Ezra M foreman h 16 Lisbon
" Frank E jeweler h 308 Swan
" Frederick foreman Park Dept h 414 Killingly
" George A Mrs h 102 Bowen
" George E machinist 56 Pine 5th floor h 10 Stamford av
" Henry L, B & S h 135 Park
" Ivory lawyer and asst sec 66 S Main h 102 Meeting [Bowen
" James B lawyer 1104 Turk's Head bldg h 211
" Marian canvasser bds 38 Wilson
" Marshall E (U S A) bds 484 Plainfield
" Mary widow Cassander bds 39 Ruggles
" M Belle Mrs h 179 Congress av
" Nathan W lawyer and referee in bankruptcy 87 Weybosset rm 47 h at Pawtucket
" Oliver E motorman h 336 Sayles
" Oswald A enlisted U S N
" Russell W (U S A) h 27 Central
Littler Albert E silversmith h 209 Swan
" Ann widow George h 17 Morton
" John C kitchenman bds 148 Rhodes
Littleton James A (Littleton & Bolger) h 173 Prairie av
" Margaret housekeeper h 218 Dudley
" Thomas express 125 Snow h 261 Rhodes
" & Bolger (J A Littleton, R J Bolger) provisions 188½ Prairie av [River av
Littlewood Elizabeth widow William E h 145
Littman Abraham (Flower Growers' Depot) rms 390 Weybosset [h 25 Lippitt
Litvin Joseph furniture (secondhand) 54 Charles
" Morris rem to N Y city
Liuzi Domenico shoe repairer h 533 Douglas av
Livermento Joseph porter 319 W Exchange h 82 Wickenden [h at Pawtuxet
Livermore Frank D pres Livermore & Knight Co
" Mary E widow William A h 189 Union av
" Mary I widow Walter A h 641 Public
" Nelly E steno 42 Weybosset rm 33 h 641 Public
" & Knight Co engravers and printers 42 Pine
Livesey Ada M B clerk bds 62 Pavilion av
" Christopher R musician h 62 Pavilion av
" George A (U S A) bds 62 Pavilion av
" see also Livsey [4 Georgia av
Livezey J Franklin salesman 383 Westminster h
Livingston Benjamin T Rev supt of Missions 405 Butler Exchange h 21 Lewis
" Hugh D F (U S A) h 97 Detroit av [lington
" Ida L teacher Webster-av school bds at Ar-
" Reading Room 140 Livingston
" Sarah B widow John G h 115 Cranston
" Street Playgrounds, Livingston cor Printery
" Vacuum Sweeper Co 531 Howard bldg
Livingstone Charles H auto repairer h 129½ Dodge
" Christine widow Hugh bds 202 Pleasant
" David clerk bds 169 Transit
" Edna M clerk bds 234 Williams
" Edward A mechanical eng h 270 Morris av
" Frank A bds 162 Dudley
" Harry S jeweler bds 162 Dudley
" Herbert machinist bds 111 Thurbers av
" John died Sept 21 1917
" Robert D C electrician h 234 Williams
Livramento Joseph laborer bds 109 Transit
Livsey Ada L bds 2 Providence
" Annie F widow Henry h 68 Bernon [Daboll
" Charles A clerk 48 Exchange pl rm 3 bds 39
" Charles E clerk R I Hospital Trust Co h at Tiverton
" Gladys bookkeeper bds 39 Daboll
" James H engineer bds 68 Bernon
" John loomfixer h 51 Heath
" Joseph H jeweler h 39 Daboll
" Margaret A bds 68 Bernon
" Myrtle H forewoman bds 39 Daboll
" Nellie widow Charles nurse bds 332 Dudley
" see also Livesey
Lisotte David plasterer h 3 Marietta
" Delia clerk 54 Weybosset bds 19 Perry
" Emma widow Thomas M h 55 Aleppo
" Frank operative h 245 Manton av
" Joseph laborer h 3 Marietta
" William motorman rms 374 Weybosset
" William R h 19 Perry
Ljunggren Axel B bookkeeper 69 Rice h 140 Parade [Park
" Francis A bookkeeper 25 Bath bds at Eden
Lloyd Alonzo laborer h rear 35 Warner's lane
" Arthur machinist rms 269 Friendship
" Arthur B clerk bds 64 Whitmarsh
" Arthur E gen mgr and supt 40 Sprague h 64 Whitmarsh
" Clifford L clerk Queen Dyeing Co h at E Prov
" George engineer h 150 River av
" George W clerk h 110 Colfax
" Herbert C chaser h 303 Bucklin
" John J clerk bds 102 Florence
" Josephine widow George h 63 Early
" Lettice widow John h 132 Commodore
" Mary A Miss h 102 Florence [dore
" Nelson J collector 112 Union bds 132 Commo-
" Richard C presser h 46 Gray
" Thomas F helper h 102 Florence [modore
" Walter C salesman 87 Dorrance bds 132 Com-
" William F weaver h 19 Sheridan [wood
" William H asst supt 40 Sprague h at Edge-
" William H silver plater h 303 Bucklin
Llufrio Henry C chaser 661 Westminster rm 8 h 602 Broad
Lmanian Alexander shooting gallery 498 Westminster bds 98 Carpenter
" Hovhannes H grocer 241 Friendship h 239 do
Loar David E salesman h 48 Dorchester av
Loaures George clerk R R freighthouse h 43 W River
Lobb Herbert J foreman bds 320 Valley
Lobbello Angelo clerk bds 123 Gesler
" Antonio laborer h rear 19 Lily
" Carrie jeweler bds 123 Gesler
" Elizabeth jeweler bds 123 Gesler
" John pool and dry goods 119 Gesler bds 124 do
" Raffaele laborer h 123 Gesler
" Tommaso, B & S h 108 Vinton
Lobdell David W bds 14 Carleton
" Roger N clerk bds 14 Carleton
Lobello Concetta widow h 16 Monticello
" Giuseppe laborer h 52 Monticello
" Pasqualina spinner bds 16 Monticello
Loboseo Dominick pantryman bds 69 Federal
Locascio Pasquale barber 123 Plain h 125 do
Lock A L clerk 89 Weybosset bds 48 Benefit
" Emil jeweler h 22 Westfield
" Emile comb engraver h 15 Saunders
Locke Catharine J Mrs h 577 Prairie av
" Charles F clerk B & S h 52 Park
" Edith H Mrs bds 28 Division
" Edith I clerk B & S bds at Natick
" Ella A widow Henry C h 185 Howell
" Flora G nurse bds 347 Friendship
" Flora I clerk 21 Stevens bds 185 Howell
" Frank E chauffeur h 28 Division [Smith
" Gerry R clerk R I Co 100 Fountain h 658
" Gladys I nurse bds 283 George
" Harold A clerk h 134 Hendrick
" Henry carpenter bds 48 Shiloh
" Jacob tinsmith bds 232 Blackstone
" James H fireman h 48 Shiloh
" John F teaming h 404 Sayles
" Maude N clerk bds 48 Benefit [do
" Morris clothes cleaner 163 Willard av bds 46
" Nancy widow Lansing h 48 Benefit
" Nellie M dressmaker bds 577 Prairie av
" Selden B silversmith h 224 Bucklin
" Thomas percher h 46 Putnam
" William A salesman h 119 Wood
Locker John C conductor h 174 Byfield
Lockerby Howard A (U S A) bds 430 Friendship
Lockhart Charlotte widow h 51 Doyle av
" Eugenie clerk bds 51 Doyle av [Chace av
" Joseph A adjuster R I Co 100 Fountain h 57
" Rena clerk bds 51 Doyle av
" Walter clerk 17 Weybosset h at Edgewood
Locklin John J compositor Journal h 40 Bainbridge av
" see also Laughlin, Loughlin, O'Loughlin
Lockwood Brunce E (Narragansett Jewelry Co) and (Gem Bracelet Co) h at Pawtuxet
" Charles night watchman State House h at Pawtucket
" Charles h 64 Regent av [Wood
" Charles H architect 518 Howard bldg h 50
" Charles T draftsman 107 Westminster rm 30 h at Philadelphia [Edgewood
" Clinton hub and die cutter 23 Broad h at
" Emma J widow Henry h 50 Wood
" Ernest L dentist 511 Westminster rm 506 h 68 Hazard av
" Frank W special agent 20 Market sq rm 53 h at Lakewood [Edgewood
" Frederick sec and treas 182 S Water h at
" James T pres Smith-Holden Dental Supply Co h at Warwick

Lockwood
" Lawrence A cotton waste 204 Westminster h at E Greenwich
" Mattie F Mrs h 59 Eleventh [Edgewood
" Myron J player pianos 310 Howard bldg h at
" Russell W finisher h 214 Dexter
" R E salesman 330 Canal rms 160 Broad
" Walter carpenter h 176 Burrington
" Walter E machinist h 142 Calhoun av
" William clerk 380 Westminster
" William R woodworker h 214 Dexter
" W Fred carpenter bds 64 Regent av
Lodge Albert enlisted British Army
" Alfred L ins h 18 Woonasquatucket av
" Benjamin M cornicemaker h 84 Willard av
" Clara B nurse bds 461 Elmwood av [av
" Edward A salesman bds 18 Woonasquatucket
" Joanna widow Edward bds 18 Woonasquatucket av
" Joe, B & S h 163 Carleton
Loeb Leo salesman h 82 Jefferson [av
" William (William Loeb & Co) h 627 Elmwood
" William & Co (William Loeb) jewelry mfrs 150 Chestnut [Sumter
Loebenberg Theodore buyer 176 Weybosset h 47
Loeber Abraham baker 175 Chalkstone av and 351 N Main h 44 Goddard
" Louis mgr h 28 Bernon [Edgewood
Loeffler Alma R steno 509 Union Trust bldg h at
Loehning John chauffeur h 13 Amy
Loehr Henry pedler bds 104 Babcock
" Wolfgang carpet weaver h 104 Babcock
Loepsinger Albert foreman 301 W Exchange h at Edgewood [bds 41 Atlantic av
" Albert J mechanical engineer 275 W Exchange
Loescher Carl H toolmaker h 13 Carolina av
Loewenstein Julia Mrs h 107 Elm Grove av
Lofdal Julius A (Charles H Lee Co) h 62 Farragut av
Loffler John T piper h 8 Powder Mill
Loffreto Alberto carpenter h 18 Piedmont
" Antonio driver h 4 Crout
" Antonio molder h 162 Elmdale av
" Attilio machinist bds 11 Gray
" Francesco fileworker h 624 Union av
" Gasto laborer bds 606 Union av
" Geloromo laborer h 25 Newark
" Michele laborer h 4 Crout
Lofgren Frank helper rms 23 Hospital
" Herman asst foreman 179 Aborn h 616 Chalkstone av
" Matilda E domestic 17 Preston
Lofis Theodore restaurant 2 Cranston
Lofquist Hjelmar cook rms 164 Chestnut
Lofsky Isaac bottler h 292 Willard av
Lofstrand Frida Mrs h 251 Point
Lofstrom Axel E capt h 65 Oxford
" Emma E bookkeeper 87 Dorrance b 65 Oxford
" Ida W bds 65 Oxford
" Olive A steno 605 Grosvenor bldg b 65 Oxford
Loftes Alvin h 110 Hanover
" Anna Louise Mrs h 199 Wesleyan av
Lofton James waiter h 55 S Main
" Martin J conductor h 121 Eastwood av
" Regina T teacher Technical High school bds 677 Broad
" Thomas M salesman 28 Pine h at Edgewood
Logan Ann widow Farrell bds 1116 Hanover
" Anna B nurse bds 119 Congdon
" Anna M dressmaker h 10 Steere av
" Benjamin opr bds 21 Hewes [28 Eighth
" Bernard F pastor St Raymond's R C church h
" Bertha jeweler bds 25 Ruggles
" Bridget widow William h r 118 Valley
" Caroline M clerk bds 119 Congdon
" Catherine widow Peter J h 29 Helme
" Catherine E h 10 Steere av
" Charles J loomfixer bds 10 Steere av
" Clarence G painter bds 38 Borden
" Edward J physician 1192 Westminster h do
" Elizabeth F bds 9 Poplar
" Francis H salesman bds 9 Poplar
" Francis J rubberworker h 73 Pleasant View av
" George E bds 63 Ashmont
" Harry L laborer bds 11 Rodney ct
" Henry H chauffeur 35 Jackson h 470 Chalkstone av
" Ines L phone opr 195 Angell bds 25 Ruggles
" John, Gorham's h 116 Hanover
" John A painter h 38 Borden
" John F clerk h 2 Steere av
" John J filecutter h 13 Barstow [av
" John T clerk R R freighthouse h 289 Manton
" Lena V phone opr 195 Angell bds 9 Poplar

Logan
" Leo real estate 311 Ind Trust bldg h 79 Glenham
" Levi L porter 461 Eddy h 10 Pacific av
" Mabel F phone operator 15 Bough bds 25 Ruggles
" Margaret widow Norman h 119 Congdon
" Margaret A Miss h 750 Atwells av
" Mary C nurse bds 119 Congdon
" Matthew laborer h 9 Poplar
" Matthew J clerk 243 Westminster b 9 Poplar
" Michael laborer h 95 Waldo
" Michael T janitor h 66 Newark
" Nellie Mrs h 22 Foster
" Owen laborer h 391 Valley
" Patrick J weaver h 9 Kossuth
" Patrick M shoemaker 317 Amherst h do
" Thomas F at Gas Co h 40 Jane
" William F helper bds 84 Waldo
" William F janitor 93 Weybosset
" William H clerk 93 Weybosset
" William H L porter h 84 Waldo
" William J (Henson & Logan) h 63 Lockwood
" William R foreman 21 Stevens h 67 Seventh
Logathetis Kosmas rms 149 Clifford
Logee Clifford toolmaker rms 57 Parkis av
" Edward J com trav h 1152 N Main
" E L Co mfg jewelers 95 Chestnut
" Simon machinist h 244 Orms
" William weaver bds 281 Prairie av
" William K treas 1012 Grosvenor bldg h 382 Blackstone
" see also Lougee
Logovitz Joseph blacksmith h 17 Robinson
Logue Edgar B bookkeeper 176 Weybosset bds 181 Harrison [son
" Walter E clerk 276 Westminster h 181 Harri-
Lohnes Stanley driver bds 108 Burnett [fras
Lohr Edward auto repairer 935 Broad h 88 Sassa-
Lohrman Ernst H diecutter and toolmaker 137 Weybosset h 158 Chapin av [Akerman
Loignon Joseph baker 1890 Westminster h 11
Loiseau Delina widow Joseph bds 14 Gay
Loiselle Alfred barber 251 N Main h 25 Cherry
" Loretta G clerk 173 Weybosset b 25 Cherry
" Walter (U S A) bds 25 Cherry
Loker Frank H h 23 Aborn rm 25
Loketz Morris capmaker bds 28 S Court
Lole Eliza J rem to Brookline Mass
Lolio Antonio laborer h 39 Paul
" Fedele laborer bds 35 Stone
" Giovanni molder bds 39 Paul
" Michele h 35 Stone
" Pietro laborer h 78 Hall
Lolli Pasquale laborer h 51 Brayton av
Loman Eva B bds 40 Alton
Lomas Clara E steno bds 48 Norwich av
" John rem to Edgewood
" Norrie clerk 391 Cranston h 235 Pearl
" William messenger Journal b 988 Cranston
" see also Loomis and Lummis
Lomastro Antoniella widow h 121 Elmdale av
" Frank weaver h 180 Dora
" Guiseppe laundry h 175 Dora
" Pasquale spinner h 10 Shafter
" Raffaelo laborer bds 129 Ridge
Lomax John slashertender h 119 Elm
Lomba John rem to E Prov
Lombard John G printer h 64 Federal
Lombardi Albert foreman h 385 Atwells av
" Alfred baker h 55 Brayton av
" Andrea laborer h 107 Tell
" Angelo laborer h 42 Westerly av
" Antonetta laborer bds 22 Peter
" Antonio laborer h 12 Swiss
" Antonio laborer h 27 Lily
" Antonio laborer h 112 Hospital
" Antonio laborer bds 22 Greeley
" Antonio pedler bds 12 Ring
" Antonio street sweeper h 283 Pocasset av
" Antonio street sweeper h 147 Prudence av
" Belardino laborer h 512 Union av
" Benedetto stonecuttef h 820 Charles
" Bernardino laborer h 114 Hospital
" Carmine laborer h 40 Hassan
" Carmine laborer h 49 Newark
" Carmine laborer h 97 Acorn
" Celia widow h 27 Grant
" Charles ladies' tailor 513 Potter's av h 515 do
" Charles musician bds 14 Quarry
" Cosmo laborer h 58 Arthur av
" Crescenso grocer 70 Spruce h 23 Eutaw
" Crescenso laborer h 58 Arthur av
" Domenico laborer bds 12 Swiss

Lombardi
" Donato plumber 70 Bradford h 20 Newton
" Elisabeth Mrs bds 31 Courtland
" Eugenio grocer 19 Vinton h do
" Felice laborer h 121 Acorn
" Filomena widow bds 820 Charles
" Francesco bottler h 100 Penn
" Francesco ice cream h 92 Gesler
" Giuseppe barber h 41½ Spruce
" Giuseppe cook h 22 Penn
" Giuseppe laborer h 160 Prudence av [av
" John shoe repairer 63 Weybosset b 661 Union
" Louisa dressmaker h 820 Charles
" Luigi weaver bds 31 Courtland
" Maddalena widow bds 8 Republican
" Marino laborer h 14 Quarry
" Michele laborer h 22 Peter
" Michele laborer bds 95 Tell
" Nardino laborer h 512 Union av
" Nicola barber 252 Wickenden
" Nicola laborer h 160 Penn
" Nunzio laborer bds 49 Dean
" Pasquale laborer h rear 542 Union av
" Pasquale laborer bds 31 Greely
" Pasquale laborer bds 48 Greely
" Pietro laborer bds 3 Marietta
" Raffaele operator bds 22 Peter
" Raffaelo laborer h 163 Atwells av
" Raffarlo laborer h 21 Ledge
" Raffaelo laborer bds 22 Greely
" Sabastiano clerk h 162 Spruce
" Salvatore laborer bds 49 Dean
" Theresa bds 22 Peter
" Tommaso helper h 35 Swiss [Union av
" Tommaso variety 284½ Pocasset av b r 542
" Vincenzo helper h 28½ Gesler
" Vito driver h 40 Bond
Lombardo Francesco barber h 272 Admiral
" Joseph barber 252 Wickenden h 144 Globe
" Martin clerk 108 Weybosset h at Cranston
Lombardozzi Nicola laborer h 160 Penn
Lombari Domenico laborer h 5 Ames
" Domenico teamster h 118 Elmsdale av
" Elisabeth Miss clerk bds 137 Sutton
" Giuseppe laborer h 583 Union av
" Nicola laborer h 136 Sutton
" Pasquale chauffeur bds 136 Sutton
" Salvatore laborer h 12 Shafter
Lonardi Luigi laborer h 36 Moorfield
" Pasquale weaver h 124 Murray
Lonardo Angelo filemaker h 8 Vernon
" Angelo laborer h 11 Sutton
" Antonio barber 271 Plainfield h 6 Hewitt
" Antonio laborer h 594 Charles
" Bartolomeo laborer h 206 Dora
" Carmine laborer h 608 Charles
" Carmine S laborer bds 553 Charles
" Domenico laborer h 6 Shafter
" Domenico laborer h 216 Wallace
" Edward barber 211 Prairie av
" Giovanne laborer bds 216 Wallace
" Giovanni laborer h 631 Charles
" Giuseppe fireman h 92 Kinfield
" Giuseppe shoemaker 49 Tell h 14 Courtland
" Maria died Feb 17 1917
" Mendina spinner bds 594 Charles
" Paolo grocer 594 Charles h do
" Pasquale laborer h 631 Charles
" Salvatore laborer h 146 Almy
" Serafino operator h 158 Pomona av
" Vincenzo laborer bds 631 Charles
" Vincenzo tailor 224 N Main b 28 Swiss
Lonczah John driver h 97 Julian [ter
Londall Herman teamster 37 Canal h 70 Carpen-
Londergan John J grocer 198 Ives h 210 Power
Londors Eugene J carrier P O h 6 Hubbard
Londis Nathan jeweler h 100 Chester av
London Guarantee & Accident Co 48 Custom Houston st rm 26
" see LUNDIN [319 do
Lonergan Catharine T milliner 529 Prairie av h
" Edward F molder h 36 Berlin
" Frank P clerk 93 Weybosset
" George T hoseman Engine 22 h 679 Prairie av
" Harry O (U S A) bds 81 Trask
" James A jeweler h 342 Plain
" John clerk h 76 Bishop
" John hostler h 123 Cushing
" John J machinist h 359 Plain
" John L 913 Turk's Head bldg h at Warren
" John L mgr 1850 Westminster h 76 Bishop
" John P engineer 23 Eddy h 5 Dwight
" Julia, B & S h 350 Smith
" Mary Mrs h 81 Trask

Lonergan
" Mary widow John bds 15 Grove
" May bookkeeper Baker cor Eddy b 342 Plain
" Patrick coachman h 85 E George
" Thomas F weaver h 41 Burton [Thayer
" Thomas J chauffeur 291 Westminster bds 373
" William J clerk bds 342 Plain
" William L (U S A) bds 350 Smith
Long Albert painter h 5 Seamans
" Anna M widow George M h 141 Governor
" Celestine enlisted U S A [liams
" Chas P mgr Gano ft of Wickenden h 167 Wil-
" Clarence F driver Adams Ex b 11 Charles
" Clyde B mech eng B & S h 123 Sumter
" Daniel J grocer 619 N Main h 197 Tenth
" Earl D clerk 1890 Westminster
" Edgar packer 319 W Exchange b 176 Julian
" Edward A machinist h r 186 Veazie
" Edwin E news editor Journal h 292 Friendship
" Elizabeth h 5 DeFoe pl
" Ernest E engineer h 174 Julian
" Ernest H painter h 21 Matthew
" E Augusta Mrs h 1062 Eddy
" Frank (U S A) bds 22 Cope
" Frank E ins agt h 27 Massie av
" Gabriel dyer 794 Potter's av h at Cranston
" George rms 291 Dean
" George W clerk 313 W Exchange h 94 Lester
" Hannah widow George W bds 129 Cypress
" Harry S clerk R R freight bds at Cranston
" James died Apr 8 1917
" Jesse clerk h 30 Sherwood
" Lillian Mrs h 687 Potter's av [av
" Mabel V clerk at Gorham s bds 687 Potter s
" Paul barber 21 Dorrance h at Thornton
" Sydney weaver h 105 Sycamore
" U Grant rem to Shawomet Beach
" William H ammunition worker h 28 Haskins
Longano Albert A clerk bds 83 Academy av
" Rosina widow Donald h 83 Academy av
Longbottom Arthur machinist h 17 Erastus
" Gladys jeweler bds 93 Colfax
" Harry laborer h 101 Vandewater
" Herbert car repairer h 93 Colfax [do
Longfellow Augusta W dressmaker 20 Lewis bds
" Austin H physician 20 Olneyville sq h 212 Webster av [Cranston
" Edmund H clerk 615 Grosvenor bldg h at
" John A foreman 461 Eddy b 200 Pavilion av
" Louisa A Mrs h 79 Oriole av
" Louise milliner bds 79 Oriole av [Edgewood
" Marion N clerk 330 Butler Exchange bds at
" Walter A paymaster Merino lane h at Manton
" William S machinist h 200 Pavilion av
Longfield William B draftsman 275 W Exchange h 181 Smith
Longiaru John laborer h 23 Baltimore
Longley Frank chef rms 92 Cranston [Broad
" Motor Sales Co automobiles and trucks 322
" Ronald S (Longley Motor Sales Co) h at Pawt
Longmuir Alexander salesman h 6 Norwich av
" Eleanor A steno bds 6 Norwich av
Longo Antonio laborer h 41 Magdalene
" Antonio painter h 340 Atwells av
" Elio laborer bds 26 Hawkins
" Francesco laborer h 733 Admiral
" Francesco laborer b 26 Hawkins
" Giusseppe h 99 Hendrick
" Giuseppe laborer h 56½ Penn
" Giuseppe rubber worker h 117 Ring
" Paolo machinist h 137 Grove
" Pasquale laborer bds 41 Magdalene
" Silvestro shoe repairer 872 Broad h 137 Grove
" Valentine machinist h 141 Grove
Longobardo John rem to New York
Longwell Lillian Mrs h 72 East Manning
" Samuel E h 72 East Manning
Longwill Kenneth R com trav h 276 Washington
" Mary L widow David B rem to Edgewood
Longworth James R painter h 1156 N Main
" William clerk B & S bds at Riverview
Loniewski Peter grocer 20 Printery h do
Lonrigan Margaret weaver h 100 Dover
Lonsdale Co cotton goods mfrs 50 S Main
" Herbert died Nov 27 1917
" Mary widow Herbert bds 124 Bath
" Ruth A C widow John F bds 111 S Angell
Looby Ellen widow Edward h 311 Amherst
" Eliza bds 311 Amherst
" Joseph L bds 311 Amherst
" Richard J clerk bds 311 Amherst
" Sarah J rem to Boston Mass
" see also LUBY
Loomas Warren R driver 28 Pine h 158 Colfax

Loomis Annie bookkeeper 270 Weybosset bds 174 Laurel Hill av
" Clarence D O (U S A) b 174 Laurel Hill av
" Edna F steno 89 Weybosset bds 174 Laurel Hill av [Hill av
" Francis S overseer 47 Charles h 174 Laurel
" George E foreman h 331 Williams
" James S provisions 169 Ives h 331 Wayland av
" Phebe widow Edward A h 215 Bowen
" Seth laborer rms 14 Linden
" Thomas H driver h 293 Fountain
" see also LUMMIS and LOMAS [h 207 Power
Looney Eleanor A Washington Hand Laundry
" John J rem to Boston Mass
" Mark laborer bds 23 Trenton
" Mary J died Aug 26 1917
" see also LOWNEY
LOOSE LEAF MFG CO printers and binders A E Browning pres 257 W Exchange—See page 1222
" - Wiles Biscuit Co cracker bakers 319 W Exchange
Lootjeans Ernest weaver h 216 Sunnyside
" Jean operative h 216 Sunnyside
Lopardo Joseph carpenter 151 Cornwall
Lopers Gaetano chauffeur h 44 Brighton
Lopes Gaetano laborer h rear 42 Wickenden
" George laborer h 436 Benefit
" John B barber h 321 N Main
" Louis machinist h 29 Fremont
" Manuel laborer bds r 285 N Main
" Manuel laborer bds r 285 N Main
" Manuel T helper h 274 Eddy
" Martin laborer h 109 Transit
" Peter combmaker h 7 Borden
" Sarah h 445 Benefit
Lopez Charles elevatorman h 303 Williams
" John clerk 70 S Main h 26 Calhoun av
" Matthews clerk 426 Wickenden bds at E Prov
" Phillip rem to N Y city
Lopi Antonio carpenter h 55 Courtland
Lopresti Antonio barber bds 14 Albro
" Michele A barber 65 Richmond b 154 Federal
" Nicola barber 65 Richmond h 154 Federal
Lorain Alfred C machinist bds 12 Lockwood
" Bruno L machinist h 12 Lockwood
Lorange Arthur J carpenter h 11 Violet
" Nathaniel tailor 279 Weybosset h 71 Ocean
Loranger John tailor h 134 Progress av
" Margaret typist bds 134 Progress av
" Robert chauffeur bds 134 Progress av
Lord Alfred L collector 112 Union b 91 Battey
" Algron percher h 234 Eastwood av
" Augustus M pastor First Congregational church h 100 Brown
" Bessie C widow Charles F h 229 Cass
" Charles purch agt 1012 Eddy h at Edgewood
" Charles M driver h 93 Pettis
" Charles W jeweler h 25 Rutland
" Clarence carpenter h 48 Plainfield
" Construction Company 'ship builders Fields Point
" C Arthur (Dwight C Lord & Son) h 210 Governor
" Dwight C & Son (C Arthur) insurance 49 Westminster rm 313
" Edmond laborer h 155 O'Connell
" Edna E nurse bds 106 Chapin av
" Edna M steno 61 Peck bds at Auburn
" Emma widow Henry I died Feb 8 1917
" Ernest attendant Butler Hospital bds do
" Flora H widow Edmund M h 117 Wood
" Florence M clerk R R freight b at Auburn
" Frank E patternmaker h 42 Norwich av
" Frank S (F S Lord Co) rms 59 Broad
" Fred clerk 36 Pine h 14 Elgin
" Frederick M grinder h 18 Viola
" F S Co (Frank S Lord) leatherworkers 7 Beverly rm 5
" George clerk h 230 Alabama av
" George A painter h 80 Wallace
" George C jr electrician h r 49 Hillside av
" Geo E electrician 123 Dorrance h at Pawtucket
" George E steno B & S bds 230 Alabama
" Henrietta widow Charles h 21 Constitution
" Henry J weaver h 338a Manton av
" Herbert operative h 54 Regent av
" Herbert E (U S A) h 15 Arnold
" Howard R salesman 7 Dorrance h 25 Rutland
" Ida Mrs bds 12 Perkins
" Ines C supt nurses R I Hospital bds do
" James baker 455 Plainfield h 433 do
" James dyer h 418 Chalkstone av
" James machinist h 230 Payton
" James T carpenter h 33 Eleventh

Lord
" John W operative bds 157 Donelson
" Lillian A Mrs h 1203 Broad
" Lloyd R machinist h 8 Cyr
" Mary Mrs lodginghouse 91 Battey
" Oscar wood chopper h 59 Putnam
" Ralph clerk 380 Westminster
" Ralph H timekeeper bds 42 Norwich av
" Robert M student bds 100 Brown
" Roger M inspector h 42 Harlam
" Susannah E widow James h 157 Donelson
" Wilfred A mgr 208 Ind Trust bldg h 118 Webster av
" William clerk 245 Canal h 157 Donelson
" Young dyer bds 418 Chalkstone av [Power
Lorden Anna C phone opr Colonial Nav Co b 200
" Frances E Miss steno bds 200 Power
" Leo D (U S A) bds 200 Power
" Mary A dressmaker bds 200 Power
Loreiselle Napoleon J barber 86 Weybosset h at Central Falls [Hillside av
Lorentson John inspector 17 Custom House st h 21
Lorens Co toilet articles 910 Turk's Head bldg
" Martha Miss h 11 Medway
Lorense Angelo laborer h 64 Standish av
Lorenzo Luigi laborer h 249 Hawkins
Loretta Victoria manicure 3 Grosvenor bldg h at Pawtucket
Lorey Henry F h 145 Grove
" Henry I clerk bds 145 Grove
" Louis L clerk 9 Codding bds 145 Grove
" see also LOWRY
Lorimer Levi B automobiles h 578 Public
" Lilly A proofreader E A Johnson & Co bds 181 Angell
" L B Co automobiles 89 Plenty
Loring F Gertrude clerk 86 Page b 666 Prairie av
" Jennie Mrs rms 63 Carpenter
" Merle F grinder B & S h 144½ Donelson
" Nathan W engineer h 211 Admiral
" William C instructor R I School of Design h 62 Humboldt av
Lorio Giovanni laborer h 15 Marietta
Lorsch Albert & Co Inc, E B Shepard sec precious stones 131 Washington rm 408
Lorthiois Jules woolsorter h 558 Manton av
Losea Raymond M com trav h 32 Central
Losowski Michael laborer h 61 Judith
Lostocco Alessandro R R laborer h 132 Gesler
Lother Elmer clerk 95 Chestnut h at Warren
Lothrop Dorrance B Rev rem to Auburn
" see also LATHROP
Lotito Anthony treas 60 Weybosset b 160 Federal
" Ciro tailor 161 Manton av h 160 Federal
" Raffael tailor h 27 Newton
Lotta Madam clairvoyant 28½ Cranston h do
Louber Louis, Hay & Grain Co 612 Douglas av h 28 Burning
Loubert Peter D painter h 227 Dexter
Loud Bessie A teacher Classical High school bds 603 Broad
" Eliza A widow George R h 603 Broad
" Harry B (H B Loud Electric Co) h 603 Broad
" H B Electric Co 46 Franklin
" William H motorman h 115 Colfax
Louden Anna M nurse rms 25 Oak [ton
" Henrietta C widow Samuel h r 437 Washing-
" Richard driver bds 43 Benefit
Louftus Francis J conductor rms 88 Broad
Lougee Amy J widow Joseph M h 26 Olney
" Lillian M clerk 21 Stevens bds 26 Olney
" see also LOGEE
Lough John J bricklayer h 589 Cranston
" Mary K widow Owen bds 41 Wallace
" Michael E mason 75 Westminster rm 24 h 214 Pleasant
" Thomas B carpenter h 41 Wallace
Loughery Alice T bds 85 Chester av
" Charles jeweler h 115 Bellevue av
" Cornelius jr jeweler h 165 Plain
" George F asst supt h 452 Prairie av
" Jack boxer bds 71 Elmwood av
" James jeweler bds 216 Plain
" John T jeweler bds 216 Plain [burn
" William h 216 Plain
" William F plumber 1385 Westminster h at Au-
Loughlin Bridget died Aug 6 1917
" Edward F machinist bds 698 Chalkstone av
" Ellen K h 19 Black
" Henry B rem to Chicago Ill
" John laborer h 23 Padelford
" John orderly Dexter Asylum bds do
" John H elevator starter Industrial Trust bldg bds 7 Haymarket [h 588 do
" Joseph E hardware and paints 650 Potter's av

Loughlin
" Lillian nurse bds 177 Lexington av
" Margaret opr bds 698 Chalkstone av
" Michael J elevatorman Grosvenor bldg h 23 Padelford
" Samuel W operative bds 21 Bernon
" William B motorman h 24 Vaughan
" see also LAUGHLIN LOCKLIN and O'LOUGHLIN
Loughran Catherine J bookkeeper 244 Westminster bds 57 Seventh
" Edward J blacksmith 81 Olney h 4 Mallett
" Helen A bookkeeper 15 Ormsbee av b 57 Seventh
" Hugh horseshoer 81 Olney h 16 Camp
" Margaret M A bds 57 Seventh
" Margaret T widow John P h 57 Seventh
" Michael laborer bds 23 Padelford
" Peter E plumber 258 Thayer h at Edgewood
" Walter J stonesetter bds 57 Seventh
Louise Julia Sister, Mother Superior Sisters of Notre Dame 19 Pope
Loukakos John lunch room 73 Auburn h 847 N Main [Riverside
Lounsbury Frank R cashier 128 Burnett h at
Lounsley Charles engraver bds 996 Westminster
Loupo Antone mariner h 45 Elm
Loupos Jacob pedler h 149 Orms
Lourelli Cosmo granite cutter h 465 Union av
Loury Henry foreman 304 Pearl h 34 Lester
Louth Ethel E Mrs clerk 557 Westminster rm 1 h 38 Georgia av
" James J bookkeeper 35 Jackson h 16 Wyatt
" James P jeweler h 30 Lawrence
" John H J clerk 70 S Main h 38 Georgia av
" John J silversmith bds 153 Calhoun av
" Joseph L (U S A) bds 122 Gallup
" Margaret J bookkeeper 33 Weybosset bds 16 Wyatt
" Mary de S teacher Broad-st school b 16 Wyatt
" Nicholas plumber bds 141 Plain
" Peter plumber h 50 Stanwood
" Stephen C foreman bds 122 Gallup
" Thomas L bds 122 Gallup
" Thomas P plumber h 141 Plain
" William A steno 37 Canal bds 16 Wyatt
Louthe Beatrice E Mrs bds 230 Friendship
" Ellen widow William h 94 Dudley
" Mary J jeweler bds 94 Dudley
LOUTTIT HOME HAND LAUNDRY CO William E Louttit pres and treas 307 Broad down town office 217 Howard bldg—See page 1152
" William E pres and treas 307 Broad h at Pawtuxet Neck [h 32 Hendricks
Loux Elmer E pastor Mt Pleasant Baptist church
Louzon Alfred electrician h 6 Warrington
" Alfred Mrs dressmaker 6 Warrington
" George J weaver h 23 Lena
" George T weaver h 70 Magnolia
" Marcelina Miss bds 22 Bancroft [a v
" Maurice J (O Sumner & Son Co) h 155 Chapin
Lovatt John T chauffeur h 356 Smith
Love Alexander B real estate 109 Washington h at Cranston
" Alfred W physician 209 Elmwood av h do
" Annie widow Rev John h 37 Regent av
" Bertha bookkeeper 59 Clifford b 37 Regent av
" Charles G machinist bds 118 Cranston
" Flora F widow h 35 Regent av
" James h 1161 Chalkstone av
" James L ammunition maker h 287 Chalkstone
" John driver 144 Sabin
" John Rev died Aug 2 1917
" John A h 84 Olney
" Patrick jeweler bds 517 Atwells av
" William A waiter bds 1101 Chalkstone av
Lovecchio Manuello laborer bds 19 Middleton
Lovecraft Howard P bds 598 Angell
" Sarah S widow Winfield S h 598 Angell
Lovegren Charles W clerk 304 Pearl
Lovegrove Eva widow William J h 22 Arch
" Frederick H com broker h 32 Methyl
" Mary E teacher Warren-st school 72½ Bridgham
" Pearl E motorman bds 114 Plainfield
" Rosetta clerk 225 Weybosset
" William I died October 28 1917 [coag
Lovejoy Edward F (Stone & Lovejoy) h at Pascoag
" Ella Mrs rms 157 Broadway
" Fred B supt bds 558 Public [lisle
Lovelace James E mgr Prov Lumber Co h 4 Carey
" Rey G baggagemaster h 2 Calender
Loveland Mary E widow Charles b 16 Spencer
" O Eugene clerk 245 Canal h 496 Public
Loveless Arthur G tel opr 6 Weybosset b 66 State
" Cornelius electrician bds 66 State
" Fred W salesman h 192 Sackett
" Frederick H lineman fire alarm Central station h 17 Common
" John S installer h 23 Bergen
" Spofford P h 66 State
" William J telegrapher bds 66 State
Lovell Burton B clerk 90 Friendship h 301 Bucklin
" Catherine teacher bds 125 Governor
" Clarence E chauffeur bds 259 Carpenter
" Ernest B juggler bds 164 Colfax [473 Pine
" Ernest M teacher Technical High school rms
" Fred O painter 343 Carpenter h 259 do
" F Walton asst treas 98 Westminster b 48 Arch
" Harris E supt 189 Charles h 113 Abbott
" Herbert A inspector h 276 Wickenden
" Ida J widow Frank E h 48 Arch
" J Herbert clerk 34 Burnett
" J Warren rem to Philadelphia Pa
" Marion E steno Chamber of Commerce bldg bds 48 Arch
" Maud E clerk bds 48 Arch
" Raymond jeweler h 146 Ocean
" William butler 211 Wentworth bds do [fax
" William E engineer N Y, N H & H h 164 Colvell
" see also LOVEWELL [Prov
Lovely William repairer 55 Weybosset bds at E
" see also LAVALLEE and LEVALLEY
Lovenberg Charles mgr Keith's theatre h 102 Irvin av
" Lena Mrs h 68 Jackson
Lovenius Eric L pressman h 65 Stamford av
" Irene A bookkeeper 96 Westminster bds 65 Stamford av [6 h at Lonsdale
Lovering Everett H draftsman 32 Westminster rm
" Pearl M Mrs tel opr N E L Co Turk's Head bldg bds 43 Jewett
Lovett Augustus J laborer bds 70 Davis
" Bridget widow Bernard h 88 Meeting
" Carl A clerk R R freight bds 70 Davis
" Charles driver h 47 Home av
" Daniel F driver h 18 Winthrop av
" Ethel clerk 27 Dorrance b 95 Orms
" Frank A (Mitchell & Lovett) liquors 553 Chalkstone av bds 201 Oakland av
" Fred driver bds 47 Home av
" Geo H (Patrick Lovett & Son) h 6 Inkerman
" George S (U S A) bds 14 Carleton
" Grace L clerk bds 35 Autumn
" Hanora widow William h 201 Oakland av
" Isabella B widow Charles H h 101 Ruggles
" James foreman h 70 Davis
" James H plumber bds 35 Autumn
" John E electro plater h 35 Autumn
" Joseph driver h 47 Home av
" Joseph F hoseman Engine 13 h 56 Durfee
" Julia E Miss h 6 Inkerman
" J Fred mgr Royal theatre h 175 Webster av
" Lillian boxmaker bds 35 Autumn
" Loretta jeweler bds 35 Autumn
" Mary variety 410 Broad h do
" Patrick & Son (George H) blacksmiths 98 Ormsbee av [h 425 Morris av
" Patrick J horseshoer 1 Crockett and 317 Canal
" Philip S timekeeper highway dept 600 Eddy h 14 Carleton
" Robert drug clerk R I Hospital bds do
" Robert nurse bds 35 Autumn
" Rose weaver bds 618 Broadway
" Susan widow George F bds 357 Knight
" Thomas H driver 35 Jackson h 54 Rowan
" William laborer h 126 Silver Spring
" William B meter reader 6th floor Turk's Head bldg bds 101 Ruggles
" William F carrier North P O h 66 Hilltop av
" William H driver 35 Jackson h 25 Home av
" Zella bookkeeper 738 Westminster b 70 Davis
" see also LEAVITT [do
Lovewell Henry P physician 1266 Westminster h
" Louise E Mrs h 1266 Westminster
Lovitt Louis cigars 46 Ship h do
Lovoos John F machinist h 42 Harvest
Low Eugenie tel opr Postal Tel Cable Co bds 50 Summer
" Frances physician h 78 Elton
" Hiram R machinist h 91 W Clifford
" Robert E died Feb 5 1917 [Pine 6th floor
" -Taussig-Karpeles Co The precious stones 56
" William H Estate Co office 204 Westminster
" William K asst treas 204 Westminster h 24 Taber av
LOWD see LOUD
Lowden Sarah J supt 31 Parade h do
Lowder Herbert W laborer h 51 Lockwood

Lowe Benjamin A h 38 Payton
" Edwin & Co Inc mfg jewelers 116 Chestnut
" Esther steno 401 Turk's Head bldg bds 279 George [b 187 Howell
" Everett H bookkeeper Industrial Trust Co
" Frederick treas 119 S Water h at Pawtuxet
" Frederick G mgr 461 Eddy h 58 Gladstone
" George H salesman bds 58 Gladstone
" Herbert R machinery 507 Turk's Head bldg h 37 S Angell [57 Comstock av
" John S Rev gen supt Universalist churches h
" LeRoy clerk Narragansett Hotel h 282 Rugby
" Mabel T teacher Ralph-st school b 65 Franklin
" Mary widow h rear 87 Benefit
" Mary J widow Herbert h 282 Rugby
" Mary R widow Richard died Sept 5 1917
" Nancy A widow Thomas bds 1 Wesleyan av
" Oriette bds 282 Rubgy
" Robert D chainmaker h 197 Ocean
" Robert E clerk h r 147 Regent av
" Robert H bookkeeper 301 S Water h at E Prov
" Walter sec Chas S Tanner Co h at E Prov
" Willard F engineer R R h 187 Howell
" William H clerk 21 Stevens h 141 Doyle av
Lowell Alfred H second hand h 60 Stadden
" Arthur W conductor h 663 Hartford av
" Elwell L furniture 980 Eddy h 178 Thurbers av
" Fred L furniture 840 Broad h 250 Melrose
" George H dressertender h 44 Brattle
" Hazel A clerk 191 Westminster b 950 do
" John R toolmaker h 22 Marshall
" Linda M teacher Technical High school bds 22 Marshall
" Orilla widow Horatio bds 17 Hamberg av
" Roy J machinist h 98 Benedict [Ogden
" Russell C teacher English High school h 17
Lowenberg Theodore buyer h 47 Sumter
Lowery Henry foreman 304 Pearl h 34 Lester
" Julia h 188 Friendship
" Mary Mrs h 188 Friendship
Lownes Edgar J pres American Silk Spinning Co Harris-Corliss Eng Co h 69 Manning
Lowney Catherine widow Michael bds 31 Padelford
" Daniel J jeweler bds 363 Friendship
" Dennis M Rev, Auxiliary R C Bishop of Providence h 30 Fenner
" Joseph H brakeman h 2 Welcome av [av
" Louise M bookkeeper 4 S Main bds 21 Beacon
" Mollie bookkeeper rms 21 Beacon av
" see also LOONEY
Lowrey Josephine h 696 Eddy
" Michael O mechanic h 13 Saunders
" Thomas laborer bds 696 Eddy
LOWRING see LOURING
Lowry Agnes C housekeeper 76 Lancaster
" Harry H principal John Howland school h 210 Rutherglen av
" James R died June 30 1917
" William N foreman h 181 Rounds av
" see also LOREY
Loxley Albert R bookkeeper bds 109 Stansbury
" Earl I apprentice bds 121 Congress av
" Edna steno N E L Co Turk's Head bldg bds 41 Sackett
" Ethel M clerk 1012 Eddy bds 9 Illinois
" Fannie E widow Albert h 109 Stansbury
" Frederick E clerk 963 Broad bds 43 Sackett
" Luke inspector h 9 Illinois
" Ralph bookkeeper bds 109 Stansbury
" Samuel engineer Engine 11 h 121 Congress av
" William storekeeper Am & British Mfg Co h 41 Sackett [47
Loyal Order of Moose office 509 Westminster rm
Lozensky Nathan grocer 321 Willard av h 280 do
Lozito Carmelo laborer h rear 126 Arthur av
" Concetto barber bds rear 126 Arthur av
LOZON see LAUZON and LOUZON
Lozovitsky Sholem junk h 21 Goddard
Lozow Samuel grocer 100 Randall h do
Lozowski Kasimiers percher h 26 Putnam
" Michael, B & S h 61 Judith
Lozzanne Hand Laundry (Mary E Aubrey) 309 Pine [Pine
" James G (Lozzanne Hand Laundry) h 309
Lozzi Michele musician h 52 Brayton av
Lrpksky K, Screw Co h 218 Chalkstone av
Luber Abraham (U S N) bds 40 Bowen
" Harry clerk bds 40 Bowen
" Sadie clerk bds 40 Bowen
" Samuel barber 299 N Main h 40 Bowen
Lubianca Giuseppe pedler h 20 Republican
Lubin Louis grocer 904 Eddy h 900 do
Lubinsky Paul laborer h 236 Plain
Lubosky Bertha clerk 244 Westminster bds at Cranston [Cranston
" Florence R clerk 244 Westminster bds at
" Jennie clerk bds 10 Walling
" Lizzie widow Jacob h 10 Walling
" Louis telegraph opr bds 10 Walling
" Samuel clerk h 16 Culver
Lubrano Michael A bookkeeper 415 Industrial Trust bldg bds at Auburn
" Nicola laborer h 76 Swift
Lubusky Samuel silversmith h 104 Houston
Luby Anna M clerk B & S bds 252 Dean
" Annie V saleswoman bds 26 Bend
" Ella clerk h 44 Landor
" Florence clerk bds 26 Bend
" Francis H police station 6 h 26 Bend
" Gertrude clerk 167 Westminster
" John J second hand h 2 Ellery
" J Frances bookkeeper bds 26 Bend
" J Frederick student bds 26 Bend
" Margherite nurse 16 Bridgham bds 13 do
" Michael J police station 1 h 252 Dean
" see also LOOBY
Lucarelli Gerardo laborer h 14 Tell
" Guilio laborer bds 60 Veazie
" Manuela mill hand bds 14 Tell
Lucas Charles operative h 120 Valley
" Charles F jeweler h 40 Covell
" Elizabeth widow John h 35 Covell
" Frances prin Lincoln school 301 Butler av h do
" George woolsorter h 179 Chapin av
" George R (Hope Optical Co) 63 Washington 4th floor h at Edgewood
" John machinist h 17 Jenkins
" John H musician bds 40 Covell [Covell
" Josephine M phone opr 15 Bough bds 40
" Mabel bookkeeper bds 179 Chapin av
" Mabelle G phone opr bds 83 Willow
" Mary J phone opr 15 Bough bds 40 Covell
" Michael foreman 70 Calla
" Michael F painter bds 35 Covell
" William laborer bds 17 Jenkins
" W C foreman rms 19 Beacon av
Lucca John laborer h 9 Concannon
" Stefano laborer h 876 Douglas av
Luccarelli Lucy laborer bds 14 Tell
Lucchesi Casare bottler h 55 Brayton av
Lucchette Angelo clothing 199 Atwell's av
Lucchetti Antonio laborer bds 80 Tell
" Gaetano laborer bds 80 Tell
Luce Etta widow William bds 10 Byron
" E Florence bookkeeper 208 Turk's Head bldg
" Frederick conductor N Y, N H & H h 177 Bridgham
" Mary A widow Clarence J died April 28 1917
" Ralph clerk 380 Westminster
" Stanford L student rms 81 Waterman
Luce's Pharmacy 140 Wickenden
Lucey Catherine steno bds 443 Benefit
" Cornelius D teamster h 85 E George
" John H chauffeur bds 443 Benefit
" Mary E nurse bds 445 Eaton [av
Lucia Bertha M widow Edmund C h 15 Alverson
Lucianelli Alfeo deputy collector Internal Revenue Office h 214 Atwells av
Luciano Francesco laborer h 116 Cedar
Lucier Frank clerk h 132 Oxford
" Jeremiah weaver bds 502 Public
" Mary spooler bds 34 Hudson
" Mozart musician rms 21 Burrill rm 18
" M Louise Mrs rms 4 Greene
" Peter S, B & S h 34 Hudson
Lucignan August carpenter h rear 365 Knight
Lucinus Fred carpenter h 41 Oak
Lucita Eusebio weaver h 149 Ridge
" Nicole laborer h 100 Knight
Lucitt Alice V Miss h 518 Hartford av
" Daniel janitor h 107 Magnolia
" Helen V h 518 Hartford av
" John B police station 6 bds 118 Whittier av
" Mary E clerk Riverside Mills bds 118 Whittier av
" Rosanna Miss h 518 Hartford av
" Sylvester teamster h 118 Whittier av
" Theresa F phone opr 195 Angell bds at E Prov
" Thomas S porter Canal cor Waterman h at E Providence

PROVIDENCE PUBLIC MARKET CO. *The Pioneers in Modern Marketing*

Luckina Anthony clerk 348 Manton av bds 34 Fairmount av
" Antone laborer h 34 Fairmount av
Lucknansky Aaron h 368 N Main [av
Lucovsky Michel breweryworker h 20 Hamburg
" William J machinist bds 20 Hamburg av
Lucrak Stanley dyer h 15 Lena
Luczka Harry laborer h 162 Willard av
Luczkiewicz M brewer bds 33 Bancroft
Lucy Augusta widow Cornelius bds 117 River av
" Rider Meyer Hall, Sadie A Hagan mgr 136 Prairie av
Luddon Ellen Miss h rear 36 Eden
Luddy Mary J Mrs clerk B & S bds 19 Ayrault
Ludlow Mabel clerk 722 Eddy bds at Lakewood
" Robert died June 1917
Ludmirsky Morris h 24 Dingley ct
Ludwig Christine cashier State Mutual Life Assurance Co bds 274 Benefit
" Henry foreman h 104 Comstock av
Lue John bookkeeper h 889 River av [Kimball
Lufkin Cheever S supt 32 Custom House st h 106
" George W insurance rms 62 Carpenter
Luft Etta C clerk 1 Exchange bds 186 Lockwood
" George W jeweler bds 25 America
" Margaret C widow George C h 186 Lockwood
" M Isabel clerk bds 60 Vineyard
" William salesman 28 Bridge h at Norwood
" William C upholsterer 245 Weybosset h 25 America
Luick Ella G Mrs nurse h 24 Groton
Luissi Domenico shoe repairer h 308 Admiral
Luke Ada nurse R I Hospital bds do
" Florence E Mrs h 280 Washington av
Lukerson Josheph, B & S h 26 Council
Lukomnik Samuel (The Samson Press) h r 251 Chalkstone av
Luksis Zigmanf, B & S h rear 33 Wayne
Lukus Frank laborer h 28 Ann
LULL BRAIDING CO (L C Osborne) mfrs of braids shoestrings and corset laces 150 Aborn—See page 1258
" Hannah L Mrs furnished rooms 265 Wash
" Hiram R h 265 Washington
Luman George R machinist h 321 Point
Lumanelli Michele laborer h 59 Ledge
Lumb George A h 7 Nisbet
Lumbra Wheeler W (U S A) bds 65 Raymond
Lumley Harry (U S A) h 146 Hudson
Lummis Sarah E general office mgr 1012 Eddy bds at E Prov
" see also LOOMIS and LOMAS
Lund Caroline widow Benjamin h 44 Woodbine
" Fred clerk 275 W Exchange bds at Pawtucket
" George G clerk h 11 Stansbury
" Henry mariner bds 832 Douglas av
" Henry wireworker rms 72 Elm
" Levi weaver h rear 1754 Westminster
" Samuel toolmaker h 273 Jastram
" William engineer 50 Ashburton h 249 Eaton
Lundabl Anna M domestic bds 7 Marlborough av
" Gustav E machinist bds 192 Wadsworth
Lundberg Alfred machinist bds 13 Portland
" Ingrid Mrs h 53 Alger av
" Larris bds 8 Lemon [av
Lundblad Chas A clerk 356 Canal h 311 Indiana
Lundbladh Amy A lithographer bds 52 Gordon av
" Carrie J h 54 Gordon av [Gordon av
" Ethel T saleswoman 291 Westminster bds 52
" Francis O polisher h 52 Gordon av
" Leroy clerk 1092 Westminster
" Mildred L clerk bds 52 Gordon av
" Roy B clerk bds 52 Gordon av
" Rudolf M machinist bds 52 Gordon av
Lundeen Victor A shoemaker h 67 Goddard
Lunden Alma I clerk 20 Arcade bds 390 Friendship
" Gertrude bookkeeper bds 273 Orms
" Henry F jeweler bds 390 Friendship
" Johanna E widow Henry H h 390 Friendship
" Ruth E teacher Technical High school bds 390 Friendship
" see also LUNDIN [Landor
Lundgren Arthur ironworker 74 Dudley bds 38
" Axel tailor 27 Westminster rm 1 h 164 Reynolds av
" Carl died April 24 1917
" Gustaf S ironworker 74 Dudley h 40 Landor
" John G (Providence Ornamental Iron Works) h 38 Landor
" John T machinist h 207 Smith
" Raymond A dentist bds 164 Reynolds av
Lundin Albert (U S A) b 164 Massachusetts av
" Axel tailor h 186 Holden

Lundin
" Carl E expressman 28 Sprague bds do
" Clara A F widow Carl J h 28 Sprague
" Edwin (Lundin & Son) h 164 Massachusetts av [av
" Erik (Lundin & Son) bds 164 Massachusetts
" Gertrude E bookkeeper 78 Fountain bds 273 Orms
" Harry R (U S A) bds 164 Massachusetts av
" J Walter clerk bds 28 Sprague
" O Edwin (U S A) bds 164 Massachusetts av
" Sven O machinist bds 30 Prairie av
" Turkish Bath Co (A W Selen) 5 Grosvenor bldg [201
" & Son (Edwin and Erik) tailors 57 Eddy rm
" see also LUNDEN and LOUDON [non
Lundquist Alfred tailor 60 Weybosset h 19 Ver-
" Augusta widow Emil h 148 Thurbers av
" Ellen clerk bds 270 Rhodes
" Emil S died Jan 4 1917
" Frank laborer bds 70 Elm
" Henry laborer h 179 Regent av
" Ida bds 270 Rhodes
" Ida widow Alfred h 270 Rhodes
" Ludwig T, B & S h 52 Felix
Lundstedt August machinist bds 92 Holden
Lundstrom Lily widow Louis bds 29 Roanoke
Lundy Alton janitor C 116 Bates
" Frank teamster bds 17 Rice
" James T teamster h 19 Atwood
" John J died Aug 6 1917
" Joseph porter Westminster h 195 Meeting
" Joseph jr asst janitor Butler Exchange bds 195 Meeting
" Mabel S clerk 421 Weybosset bds 19 Atwood
" Nellie widow John h 160 Chapin av
" William driver bds 195 Meeting
" William S mgr 60 Weybosset rm 2 house at Edgewood
Lung Deep Chung grocer 124 Summer h do
" Quong War grocer 5 Warner lane h do
Lunn Alexander weaver h r 1754 Westminster
" Frank foreman American and British Mfg Co h 504½ Broadway
Lunnie William Co coal and wood 160 Courtland h at E Providence
Lunning Elvira maid 137 Adelaide av bds do
Lunny Jennie Miss h 25 America
Lunsford Jacob foreman 20 Mason h 72 Winter
" Rosie Miss clerk bds 72 Winter
Lunt Helena J Mrs dry goods 993 Eddy h 991 do
" Hiram P clerk h 991 Eddy
" Howard S clerk B & S h at Graniteville
Luongo Antonio laborer bds 84 Tell
" Fedele physician h 642 Charles
" Giuseppe grocer 128 Arthur av h 20 Europe
" Giuseppe grocer 107 Federal h do
" Luigi driver h 27 Eutaw
" Martino agent bds 148 Sutton
" Michele carpenter h 14 Ring [av
" Thomas pressman 45 Richmond h 131 Arthur
" Vincenzo enameler h 21 Adams
Lupien Alex teamster h 52½ Appleton
" J Moise filemaker bds 52½ Appleton
Lupo Alfonso dry goods 34 Courtland h 89 Penn
" Angelo laborer h 214 Cedar
" Domenico laborer bds 214 Cedar
" Filippo tailor h 114 Grove
" Filomena widow h 38 Bigelow ct
" Fillipa widow bds 75 Naples av
" Francesco died Dec 16 1917
" Giovanne laborer h 214 Cedar
" Luigi jeweler bds 75 Naples av
" Pasquale laborer h 38 Bigelow ct
" Temetrio jeweler bds 75 Naples av
Lupoli Bernardo clerk 380 Westminster h 16 Vinton
" Lewis clerk 380 Westminster
" Pasquale fileworker h 25 Grape
" Vincenzo real estate bds rear 71 America
Lurgio Vincenzo laborer h 17 Spruce
Lurie Dora clerk bds 134 Willard av
" Frank butcher 219 Willard av h 234 do
" Joseph clerk bds 134 Willard av
" Mollie widow Samuel h 134 Willard av
" Sadie clerk bds 134 Willard av
Luscomb Emma F nurse rms 103 Broadway
" George S chauffeur h 435 Fountain
Lusignan John J painter h 154 Lester
" Lewis A h 124 Wesleyan av
" Victor D nurse bds 154 Lester
Lussier Delphine h 202 Chapin av
" Fred A, Keith's Theatre h 132 Oxford
" George A decorator 33 Eddy h 81 Evergreen
" Hasel clerk 9 Codding bds 81 Evergreen

Lussier
" John B mgr 38 Hay h at Pawtucket
" Joseph jeweler h 395 Plain
" Lawrence clerk bds 81 Evergreen [green
" Lawrence F clerk R I Tool Co bds 81 Evergreen
" Mildred L clerk R I Tool Co b 81 Evergreen
" Pierre carpenter h 111 Yale av
Lustig Alfred L h 31 Elm Grove av
Luth Edward J bookkeeper bds 27 Norwich av
" Frederick E h 27 Norwich av
Luther Alice E teacher Roger William's av school bds 65 Stanwood
" Allen L patternmaker h 31 Somerset
" Amy G widow Frank R h 113 Ontario
" Andrew T dist plant chief 15 Snow h 125 Progress av
" Benjamin E teamster bds 665 Plainfield
" Bertha S housekeeper 309 Washington
" Betsey Mrs h 45 Heath
" Carlisle H salesman 56 Pine h at E Providence
" Charles C asst treas Kinsley av cor Sims av h 214 Sumter
" Charles C engineer R R h 642 Smith
LUTHER CHARLES H patent atty 76 Dorrance rm 510 h 90 Anthony av—See page 1205
" Charles I h 63 Governor
" Charles M h 814 Plainfield
" Chester A clerk 7 Crawford sq h 4 Hayward
" Clara W Mrs sec 562 Plainfield h at Arlington
" Cyrus B jr (The Print Shop) h 63 Harrison
" Edgar H driver h 562 Dexter [Broad
" Edward B carrier Edgewood P O h 1375A
" Edward P motorman bds 62 Clarence
" Elizabeth G rem to E Providence
" Elizabeth S Mrs h 257A Broad
" Elliott H student bds 13 Benevolent
" Emely h 113 Sycamore
" Florence E clerk bds 42 Lester
" Francis M machinist h 178 Tenth
" Frank R engineer h 251 Killingly
" Frank S rem to E Providence [ren
" Fred A scalemaker 78 Mathewson h at War-
" Frederic N editor Tribune h 236 Butler av
" Frederick B (H Luther & Son) also florist 76 Atlantic av h 163 Niagara
" Frederick C foreman h 107 Parade
" Gardner C rem to E Providence
" George bookkeeper rms 136 Sabin
" George A 12 Westminster h 65 Stanwood
" George B clerk 1016 Grosvenor bdlg bds at E Providence
" George F clerk h 162 Julian
" George H rubberworker h 191 Cranston
" Grace A cashier 380 Westminster bds 135 Chester av
" Harry A painter bds 5 Baffin ct
" Harry N conductor R I Co h 19 Anthony av
" Henry clerk 36 Custom House st rms 856 Westminster
" Henry F laborer h 141 Stansbury
" Henry T clerk 231 S Main h at Edgewood
" Henry W laborer h 29 Lorimer av
" Herbert B bookkeeper 11 Eddy h at Edgewood
" Herbert E jeweler rms 339 Washington
LUTHER H C CO (Mrs Marguerite F Weaver) glass pressers and lapidaries 227 Eddy—See page 1149
" Irving B clerk bds 22 Merino lane
" Irving C clerk 440 Eddy bds 63 Governor
" James E h 31 Lorimer av
" James Wheaton Mrs bds 220 Waterman
" James W h 1003 Broad
" Jessie C steno 143 Broad bds 642 Smith
" Julia M Miss h 278 Blackstone
" J Henry clerk 31 Weybosset h 8 Parkis av
" Leander chauffeur h 119 Admiral
" Leonard E silversmith h 82 Ardoene
" Lewis G salesman 243 Westminster
" Lillian I rem to E Providence [Harrison
" Margaret widow Charles seamstress rms 73
" Marion R teacher Technical High school bds 220 Waterman
" Mary A Mrs h 42 Lester
" Mary A Mrs boardinghouse 40 Summer
" Mary F died March 23 1917 [Sumter
" Maude Bainton Mrs music teacher h 214
" Nellie A widow George P h 11 Edwin
" Otis motorman h 19 Meni ct
" Percy B steamfitter bds 65 Stanwood
" Rebecca widow George h 309 Orms
" Royal G asst sec 716 Grosvenor bldg h at Edgewood
" Sarah V Mrs h 665 Plainfield
" Susan J widow George A died Mar 31 1917

Luther
" Thomas H boots and shoes 121 Westminster h 13 Benevolent
" Viola A Mrs h 25 Merino lane
" Wallis DeL clerk 89 Weybosset bds 90 Anthony av [Seekonk Mass
" Walter P foreman 35 Westminster rm 1 h at
" William A clerk 561 S Main bds 52 Ogden
" William A watchman bds 18 Dunford
" William A jr driver h 814 Plainfield
" William H Mrs h 110 Melrose [214 Oxford
" William H & Son (Frederick B) mfg jewelers
" Winfield V clerk h 7 Hammond
Lutini Adolpha driver h 134 Delaine
Lutinski Stanislaw laborer h 46 Putnam
Lutrario Carmine laborer h 16 Hillhurst
" Isidorio laborer bds 16 Hillhurst
Luttrell Edward J restaurant 30 Broadway h 18 Osborn
" John E operative bds 18 Osborn
" J Edward operative h 18 Osborn
Lutz Albert F engineer h 40 Homestead
" Alice widow Robert bds 38 Wilson
" Antone laborer h 57 Bernon
" Charles H bottler h 12 Deborah
" George H clerk bds 157 Alverson av
" George J chef h 35 Vineyard
" Henry died Sept 8 1917
" Jesse A h 6 Warrington
" Leopold brewer h 41 Calhoun av
" Leopold F driver bds 41 Calhoun av
" Thekla widow Henry h 157 Alverson av
" William A salesman 1107 Turk's Head bldg h at New Haven Conn
Lux Samuel cook h 183 Transit
Luzzi Mariano laborer bds 214 Cedar
" Teresa widow bds 214 Cedar
Lycklund Arthur M stonesetter h 106 Davis
" Carl machinist h 47 Dartmouth av
" Florence bookkeeper 810 Ind Trust bldg bds 32 Frank
Lyden Annie widow James H h 21 O'Neil
" Frank jeweler bds 21 O'Neil
" Thomas J teamster bds 140 Berkshire
Lydon Agnes weaver h 1065 Douglas av
Lykouris George barber 37 Richmond h 123 Clifford
Lyle James A jeweler bds 9 Hospital
Lyman Bertha H asst Prov Public Library h 600 Angell
" Bessie clerk bds 357 Willard av
" Charles helper bds 673 Eddy
" Frank brakeman h 20 Noyes av
" Genevieve L clerk bds 20 Noyes av
" Harold C comptometers 503 Ind Trust bldg h at Barrington
" Jacob gas fitter 141 Westminster bds 134 Penn
" Jennie H widow James E h 137 Wesleyan av
" Jennie R clerk B & S bds 357 Willard
" Joseph J stevedore M & M T Co h 171 Tockwotton
" Madeline clerk bds 20 Noyes av
" Richard E (Lyman & McDonnell) h 225 Melrose
" Sam tailor 207 Weybosset h 357 Willard av
" Street Stable (Leroy C Bush prop) 20 Lyman
LYMAN & McDONNELL (R E Lyman, T F I McDonnell) lawyers 1004 Union Trust bldg
LYMANSVILLE CO worsted suitings office 309 Industrial Trust bldg—See page 1259
Lynagh Mary A widow John bds 66 Newark
" Rose bds 66 Newark
Lynch Adele M clerk Ford Motor Co Allen's av bds at Riverside
" Agnes M clerk B & S bds 595 Broadway
" Albert laborer bds 125 Pitman
" Albert W foreman Am & British Mfg Co h at E Providence
" Alexander laborer bds 125 Pitman
" Alice clerk bds 379 Potter's av
" Alice M nurse R I Hospital bds do
" Ambrose E jeweler h 18 Standish av
" Ambrose H student bds 160 Lockwood
" Annie Mrs bds 76 Central
" Annie widow John J h 143 Chapin av
" Annie M widow William H bds 137 Lockwood
" Annie W jeweler bds 131 Prairie av
" Bartholomew jeweler h 39 East Transit
" Bernard laborer h 129 Potter's av
" Bernard F h 11 Hammond
" Catharine L widow John H bds 595 Broadway
" Catherine bds 63 Roosevelt
" Catherine A bds 457 Benefit
" Catherine F steno bds 13 Rosedale

Lynch
" Charles B bookbinder bds 46 Seamans
" Charles J filecutter h 740 Atwells av
" Charles L interne R I Hospital bds do
" Charles P druggist 258 Point h 34 Tanner
" Charles W lunch wagon bds 710 Atwells av
" Christopher laborer h 7 W River
" Daniel painter rms 352 Weybosset
" Daniel G bookkeeper 520 Westminster h at Edgewood
" Daniel J died Nov 3 1917
" Dennis grocer 1045 Atwells av bds 1047 do
" Dennis J molder h 35 Gifford
" Edmund J rubberworker bds 30 Berlin
" Edward laborer bds 1047 Atwells av
" Edward J operative h 10 Calhoun av
" Edward J tinsmith h 164 Parade
" Edward N machinist h 53 Ayrault
" Edward V waiter rms 232 Manton av
" Elisabeth forewoman bds 143 Chapin av
" Elisabeth widow h 34 Amsterdam
" Elisabeth widow h 284 Plain
" Elisabeth widow Robert bds 46 Seamans
" Elisabeth D spooler bds 92 Bridgham
" Elisabeth M lodginghouse 214 Friendship
" Elisabeth M widow John h 23 Valley
" Ellen h 155 Superior
" Ellen widow Michael h 30 Berlin
" Ellen widow Peter died July 10 1917
" Ellen F housekeeper 214 Friendship
" Ellen J widow Thomas bds 92 Bridgham
" Eugene toolmaker bds 186 Bay
" Eugene A salesman h 710 Atwells av
" Eugene Penfield treasurer 51 Exchange pl h 196A Waterman
" Florence L Mrs h 35 Aquidneck
" Francis P sub carrier P O bds 30 Berlin
" Frank laborer bds 790½ Eddy
" Frank E laborer h 77 Pekin
" Fred E rem to Springfield Mass
" George second hand bds 23 Valley
" George F bds 371 W Exchange
" George F jeweler bds 334 Veazie
" Grace M Miss bds 194 Power
" Hubert machinist bds 113 Regent av
" Irvin J buyer 380 Westminster h at Auburn
" James A dentist 39 Conrad bldg rms 3 Greene
" James A painter h 334 Veazie
" James B clerk 710 Potter's av bds 10 Calhoun av [lington
" James E salesman 793 Westminster h at Ar-
" James F jeweler bds 371 W Exchange
" James F (160 Waldo) rem to Boston Mass
" James G jeweler h 1357 Broad
" James H brewer h 178 Gallup
" James H loomfixer h 232 Manton av
" James H salesman rms 390 Broadway
" James H woolsorter h 104 Dike
" James H & Co granolithic sidewalks 75 Westminster rm 24 h 501 River av [bott
" James L bartender 31 Atwells av bds 87 Ab-
" James V clerk Gorham's bds 123 Tobey
" Jane widow Patrick h 179 Crary
" Jeremiah filecutter h 23 DeSoto
" Jeremiah J pressman Journal h 257 Ives
" John bds 123 Tobey
" John clerk 125 Canal h 64 Brownell
" John jeweler bds 46 Warren
" John laborer h 131 Prairie av [line
" John laborer h Rochambeau av at Pawtucket
" John laborer h 175 Wickenden
" John laborer h 19 Clarendon av
" John loomfixer h 25 Amity
" John piper h 149 Hanover
" John spinner died Jan 8 1917
" John A foreman 32 Conduit h at Pawtucket
" John C piper bds 25 Cherry
" John E filecutter h 148 Regent av
" John E & Co (Maurice Lynch) undertakers 603 Broadway
" John F rem to Boston Mass
" John J engineer 35 Oxford bds 186 Bay
" John J filecutter bds 313 Manton av
" John J helper h 512 W Exchange
" John J jeweler h 5 Elk
" John J laborer h 23 Ianthe
" John J steamfitter bds 30 Berlin
" John J (U S A) bds 29 Second
" John J jr cloth examiner bds 25 Amity
" John M jeweler h r 100 Plain
" John M jeweler bds 175 Wickenden
" John M F clerk P O bds 13 Winchester
" John R A baker h 30 Tecumseh
" John S real estate 64 N Main h 104 Hope
" John T jeweler h 371 W Exchange

Lynch
" John W watchman h 23 Viola
" Joseph elevatorman rms 22 Pallas
" Joseph watchman Allen's av cor Public h at Warwick
" Joseph A machinist bds 123 Tobey
" Joseph F painter h 334 Veazie
" Joseph H janitor h 194 Power
" Joseph H jr draftsman bds 194 Power
" Joseph L foreman h 251 Lowell av
" Julia restaurant 574 Westminster h do
" Julia A widow John F h 424 Broadway
" J William machinist h 23 Viola
" Katherine I bookkeeper bds 278 Prairie av
" Kathryn M steno Nat Bank of Commerce bds 257 Ives
" Lena Mrs jeweler bds 51 Broadway
" Madge F teacher George J West grammar school bds 260 Point
" Margaret widow Joseph bds 4 Tallman
" Margaret M clerk Wanskuck Mill h 158 Woodward rd
" Maria widow Patrick S h 260 Point
" Marion R sec 95 Fountain bds at Pawtucket
" Marjorie clerk bds 13 Rosedale
" Mary grocer 55 Seventh h do
" Mary widow Matthew died Jan 19 1917
" Mary A Mrs nurse h 278 Prairie av
" Mary A widow Daniel J h 203 Gano
" Mary A widow Maurice h 25 Cherry
" Mary C stonesetter bds 10 Calhoun av
" Mary E steno rem to Taunton Mass
" Mary E widow James W h 13 Rosedale
" Mary H jeweler bds 131 Prairie av
" Mary J bds 120 Robinson
" Mary J steno 402 Ind Trust bldg bds 194 Power
" Mary R C teacher bds 232 Manton av
" Matthew H optical worker bds 424 Broadwat
" Matthew J boltmaker h 229 Ives
" Maurice (John E Lynch & Co) bds 63 Bancroft
" Michael J h 269 Globe
" Michael J (Tillinghast & Lynch) lawyers 1002 Grosvenor bldg h 49 University av
" Michael J machinist h 123 Tobey
" Michael M rem to Pawtucket [chester
" Mortimer G clerk Wanskuck Mill h 13 Win-
" M Rose teacher bds 232 Manton av
" Nellie clerk bds 10 Calhoun av
" Nellie weaver h 69 Winchester
" Nellie widow Dennis h 249 Transit [Bancroft
" Nora A steno 301 Union Trust bldg bds 63
" Nora V clerk bds 46 Governor
" Patrick laborer h 29 Royal
" Patrick laborer h 270 Branch av
" Patrick machinist h 326 Smith
" Patrick J laborer h 2 Lake
" Patrick J piper h 16 Vernon
" Patrick P clerk h 159 Lockwood
" Peter chauffeur h 175 Lockwood
" Peter Mrs supervisor rms 344 Broad
" Philip H molder h 111 Prescott
" Richard E h 126 Pleasant
" Robert A foreman B & S h 46 Seaman
" Robert D clerk 503 Turk's Head bldg bds 194 Power
" Robert H barber h 107 Hudson
" Rose widow Terrence died May 4 1917
" Stephen, Gorham's h 57 Calder
" Susan nurse bds 1219 N Main
" Teresa widow Michael h 46 Warren
" Terrence J fireman h 138 Calhoun av
" Thomas bds 23 Valley
" Thomas driver h 14 Alton
" Thomas janitor 98 Weybosset h 76 Preston
" Thomas operative rms 125 Tobey
" Thomas C driver h 29 Second
" Thomas E nightlunch h 405 Valley
" Thomas F finisher h 148 Douglas av
" Thomas F plumber h 264 Manton av
" Thomas S weaver h 104 Dike
" Timothy checker R R freight bds 161 Friendship
" Timothy laborer h 28 E Transit
" Timothy laborer bds 65 Meeting
" Timothy V operative bds 13 Winchester
" Vera clerk bds 167 Hudson
" Violet clerk 21 Stevens bds 40 Seamans
" William laborer h 146 Ives
" William operative bds 25 Cherry
" William C woodworker bds 186 Bay
" William H machinist h 186 Bay
" William J weaver bds 13 Winchester
" William Penfield h 196A Waterman

Lynch
" William P bookkeeper 119 Harris av h 19 Primrose
Lynds John L (U S A) rms 160 Broad
Lynn Catharine widow Owen h 17 Common
" Charles R teacher Hope-st school h at E Providence [Charles
" Christine M clerk 244 Westminster bds 212
" Edith R student 75 Westminster rm 27 rms 344 Broad
" Ernest L clerk bds 8 East Beacon
" Eugene F driver bds 212 Charles
" James F carpenter bds 62 Pleasant
" Maude widow Charles E h 8 East Beacon
" Maurice J clerk 1901 Westminster h 823 Atwells av
" Owen F wholesale fruit 212 Charles h do
" Thomas A carrier Elmwood P O h at E Prov
" see also LINN and LIND
Lynott Thomas W jeweler bds 25 Massie av
Lynskey Arthur E clerk Journal bds 70 Tremont
" Catherine T widow Michael B h 1109 Elmwood av
" Clara L clerk bds 1109 Elmwood av [av
" Frederick J patternmaker bds 1109 Elmwood
" Julia widow Patrick h 70 Fremont
" Loretta clerk bds 70 Fremont
Lyod George porter h 17 Rice
Lyon Bessie C teacher Beacon-av primary bds 494 Lloyd av
" Catherine Mrs h 95 Atwells av
" Chester S telephone insp h 175 Wood
" Co The commercial artists 118 Empire rm 1
" Daniel jeweler bds 95 Atwells av
" Edgar L foreman h 77 Harrison
" Emory Mrs h 97 Congdon
" E Gertrude teacher Asa Messer school bds 494 Lloyd av
" George O clerk h 21 Rosedale
" Harriet E music teacher bds 494 Lloyd av
" Harry (Royal Sales Co) 357 Canal h 88 Doyle av [av
" John W brass finisher 46 Clifford h 494 Lloyd
" Lawrence A (The Lyon Co) artist 118 Empire rm 1 h at W Barrington
" Mary steno 57 Eddy rm 204 bds 88 Doyle av
" Mary E widow Joseph W bds 62 Glenham
" Mary I widow George C h 169 Congdon
" Max h 108 Willard av
" Roy W clerk B & S h 36 Longmont
" Sarah M widow Baxter bds 391 Hope
" Stephen C mgr 609 Grosvenor bldg bds 160 Broad
" Theodore H died June 9 1917 [Glenham
" William W mgr Fraternal Emblem Co h 62
Lyons Alice L jeweler bds 281 Public
" Annie bds 343 Williams
" Annie clerk 1890 Westminster
" Annie widow James bds 2 Steere av
" Annie L variety 78 Sheldon bds 127 Brook
" Annie T clerk bds 44 Alton
" Belle L teacher Friendship-st school bds 27 Moore
" Bernard F iron molder bds 2 Steere av
" Catharine widow Dennis h 298 Public
" Catherine E bookkeeper 100 Stewart 6th floor h 73 McKinley
" Catherine E phone opr 15 Bough bds 44 Alton
" Charles asst U S insp of hulls rm 213 Federal bldg h 504½ Broadway
" Charles coremaker rms 699 Harris av
" Cornelius laborer h 343 Williams
" Cornelius laborer bds 443 Benefit
" Daniel brass turner h 74 Concord
" Dennis A teamster h 25 Bogman
" Edward F jeweler h rear 808 Douglas av
" Eleanor bds 125 Governor [Arnold
" Elisabeth steno 87 Weybosset rm 32 bds 25
" Elisabeth Mrs h 176 South
" Elisabeth A clerk B & S bds 56 Preston
" Elizabeth M phone opr bds 44 Alton
" Ernest J com trav h 30 Brenton av
" Francis E (U S A) bds 44 Alton
" Fred J lithographer bds 299 Prairie av
" Genevieve bookkeeper bds 73 McKinley
" George J electrician h 1018 Branch av
" Gertrude E steno 12 Dudley bds 281 Public
" Gertrude M teacher Regent-av school bds 7 Wisdom av
" James laborer h 44 Alton
" James weaver bds 872 Branch av
" James A rubberworker bds 343 Williams
" James F ironmolder bds 304 Fountain
" James H grader bds 298 Public
" James J fireman h 767 Atwell's av

Lyons
" James J laborer h 90 Huntington av
" James J lieut police station 5 h 9 Messer
" James J mail room Journal bds 299 Prairie av
" James P compositor Evening News bds 127 Brook
" James R chief opr 25 South h 694 Eddy
" James T A dyer bds 78 Wisdom av
" Jennie clerk bds 14 Ridge
" Jennie operative bds 14 Ridge
" Jeremiah A driver bds 30 Zone
" John A laborer h 92 Nichols [rd
" John C grocer 872 Branch av h 167 Woodward
" John D ladderman H & L 5 h 423 Public
" John F conductor h 360 Thurbers av
" John F foreman h 11 Oldham
" John F lieut police station 5 h 281 Public
" John H clerk 73 Dyer h at Pawtucket
" John J dressertender h 187 Chapin av
" John M (Mulvey & Lyons) h 124 Wood
" John R student bds 11 Oldham [av
" Joseph C phone opr 252 Canal bds 874 Branch
" Joseph F teamster bds 298 Public
" Joseph P (U S A) bds 2 Steere av
" Kathryn A teacher Bridgham grammar school bds 78 Wisdom av
" Louis pres Lyons Mfg Co h 220 Lexington av
" Mfg Co mfg jewelers 101 Sabin rm 16
" Margaret weaver bds 14 Ridge
" Margherite laborer bds 14 Ridge
" Maria widow Dennis h 14 Ridge
" Maria widow Thomas H h 528 Atwell's av
" Maria A boardinghouse 14 Ridge
" Martin oiler h 147 Valley
" Mary widow George h 64 Diamond
" Mary widow Jeremiah h 56 Preston
" Mary widow Thomas h 100 Vandewater
" Mary A Miss h 12 Marlborough av
" Mary A bds 298 Public
" Mary A widow Peter bds 17 Oldham
" Mary E clerk h 31 Moy
" Mary E phone opr bds 44 Alton
" Mary E widow Thomas h 78 Wisdom av
" Mary F seamstress bds 56 Preston
" Maurice F weaver h 874 Branch av
" Max tailor h 108 Willard av
" Michael J conductor h 183 Messer
" Michael W contractor h 9 Earl
" Morris weaver h 872 Branch av
" Mortimer A credit mgr 244 Westminster h 230 Ives
" Nicholas teamster bds 298 Public
" Neil J porter 62 Weybosset bds 343 Williams
" Nora h 100 Vandewater
" Orrin C foreman B & S h Crompton [ton
" Patrick clerk 253 Fountain rms 500 Washing-
" Patrick F liquors 290 Dean h 4 Armington av
" Robert C police station 1 h 72 Ashmont
" Robert E mechanic h 72 Ashmont
" Robert K h 159 Lloyd av
" Roselyn phone opr b 44 Alton
" Stanley H sec and asst treas Lyons Mfg Co bds 220 Lexington av
" Stephen J, B & S h 19 Sweetbriar
" Thomas electrician h 132 Wood
" Thomas porter 245 Weybosset h 25 Arnold
" Thomas teamster h 30 Zone
" Timothy died May 11 1917
" Timothy F foreman h 299 Prairie av
" Timothy J repairer h 116 Ives
" Walter carpenter h 176 South
" William A hoseman Engine 11 h 392 Public
" William F foreman h 24 Meader
" William J bartender 290 Dean h 40 Summer
" William S engineer h 26 Ida
" William W painter h 49 Diamond
Lyset Michael machinist bds 56 John
Lysik Wladislaw weaver h 18 Putnam
Lythgoe William F sec and gen mgr Morris Plan Co h 46 Barnes
Lytle William J machinist h 761 Atwells av
Lytton Blanche Mrs rms 229 Pine
" Courtland J clerk B & S b 229 Pine

M-B Coal & Coke Co 643 Grosvenor bldg
M & M Jewelry Co Inc mfg jewelers 100 Fountain rm 205
M & P Hat Works 101 Washington rm 210
M & T Button Co (Fred A Marcy & Granville F Thayer) 102 Westfield
Mabbett Ellen housekeeper 1236 Westminster
" Henry J machinist h 23 Corinth
Mabey Mabel T widow Charles N h 469 Fountain
Mabille Adeline C widow Philip F bds 123 Wood
Mabray Benjamin J driver h 132 Prospect

McAdam Angus J helper bds 87 Vinton
" Ronald lineman h 28 South Court
" Winifred, P B X operator bds 28 S Court
McAdams Alexander J asst supt fire alarm Central station h 87 Vernon
" Bridget widow h 48 Cypress
" Charles L porter 155 Canal h 123 Stanton av
" Frederick plumber h 1059½ Chalkstone av
" John cooper rooms 1091 Westminster
" Margaret M widow John B h 314 Washington
" Mary E dressmaker h 48 Cypress
" Thomas E driver bds 48 Cypress
" Walter janitor 333 Westminster bds 1059½ Chalkstone av
" William machinist h 167 Admiral
McAlear John E clerk Puritan Life Ins Co h 18 Myrtle
" Joseph F ins agt h 129 Providence
" William H grocer 101 Bogman bds 31 Milk
McAleer Edward J waiter Union Station h at Arlington
" James sign painter bds 905 Branch av
" James J conductor h 151 Pearl
" Joseph K foreman h 132 Oxford
" Loretta steno 42 Weybosset rm 12 bds 905 Branch av
" Mary widow Patrick h 51 Woodbine
" Robert rem to Bridgeport Conn
" Thomas M ironworker h 132 Oxford
McAlice Clara M died May 16 1917 [grove
" Dennis B steno Gorham Mfg Co h at Hills-
McAllan Rayner leather cutter bds 120 Tenth
McAllister Bridget widow Bernard bds rear 63 Hospital
" Charles J rubberworker bds 268½ Point
" James C iron molder rms 162 Chestnut
" John engineer h 268½ Point
" John B (British Army) bds r 173 Valley
" Margaret jeweler bds 268½ Point
" Michael J sta engineer h 13 Longmont
" Peter F (U S N) bds 299 Pearl
" Robert piper h 107 River av
" Sarah jeweler bds 268½ Point
" Thomas (U S A) bds rear 173 Valley
" William jeweler bds rear 173 Valley
" William E foreman h 20 Oldham
" William M polisher h r 173 Valley
" Zoe R Mrs h 201 Broadway [Lawn
McAlonan Catherine T A saleswoman bds 81
" Daniel J laborer bds 81 Lawn
" James h 81 Lawn
" Mary J G teacher Mt Pleasant-av school bds 81 Lawn [wick
MacAloney Gladys M steno 52 Pine bds at War-
McAloney Thomas A electrician h 227 Webster av
McAloon Bessie widow James bds 360 Prairie av
" Ellen Mrs h 12 Bryant
" Felix A compositor Journal h 80 Stanwood
" James laborer h 172 Crary
" John F steno 7th floor Turk's Head bldg bds 22 Portland
" Margaret jeweler bds 360 Prairie av
" Thomas laborer bds 172 Crary
McAlpine John folder h 176 Julian
McANALLY see McNALLY
McAnany Catherine widow James bds 36 Blundell
" John J mason h 3 Dayton ct
" Joseph H mason bds 3 Dayton ct
" Thomas F bds 3 Dayton ct
McAndrew John foreman b 19 Hospital
" Owen janitor Providence Athenæum h 29 Preston
McAndrews Alice, Gorham's bds 9 Aster
" Edward F teamster rms 258 Pine
" Harry, B & S bs 9 Aster
" James died March 22 1917
" John h 44 Elton
" John A adjuster 134 Fountain bds 44 Elton
" Joseph V fireman h 13 Schofield
" Mary Mrs h 9 Aster
" Michael driver bds 13 Schofield
" W chauffeur h 19 Cranston room 13
McAnensy Michael h 12 Salisbury
McAnerney see McNERNEY
McANIFF see McNIFF
McANTEE see McENTEE
MACARDELL see McARDLE and McCARDLE
McArdle Bessie clerk bds 527 Charles
" Elizabeth Mrs h 527 Charles [et
" Frank J mgr 530 Howard bldg h at Pawtuck-
" Helen M bookkeeper bds 67 Wilson
" John A plumber h 51 Florence
" John F, B & S bds 44 Tuxedo av
" John F ins agt h 67 Wilson

McArdle

" John F jr clerk bds 67 Wilson [Somerset
" Mary A teacher State Normal school h 111
" Peter brewery worker h 17 Greenwood
" Peter jr laborer bds 17 Greenwood
" Peter J stereotyper Journal h at Pawtucket
" Sarah jeweler bds 527 Charles [ton
" Thomas engineer 65 Franklin h at E Barring-
" William F clerk 24 Fountain h 79 Cranston
" see also McCARDELL
McAreavey James blacksmith h 45 Corliss
Macaroni Orlando laundryman h 1 Octavia
Macaroso Albin shoemaker h 268 Charles
McArt Johanna widow bds 15 Ruggles
" Martin clerk h 15 Ruggles
MacArthur Catherine housekeeper 32 Kenyon
McArthur Duncan, B & S h 40 Felix
" George W molder h 750 Valley
" Isabella nurse bds 205 Carpenter [Pine
" Margaret lodginghouse 56 Chestnut and 208
" Mary Miss h 14 Bassett
Macartney Elliot F clerk h 103 Medway
" James E salesman 32 N Main h at Pawtucket
" R Freeman h 45 Tenth
" William E druggist 159 Manton av h 157 do
" William F (Cooper & Macartney) also undertaker 593 Prairie av h do
" see also McCARTNEY
Macaruso Antonio city laborer h 119 Croom
" Joseph carpenter h 86 Putnam
" Liberato (H Levine & Co) h 268 Charles
McAssey Edwin F fireman h 39 Danforth
McAteer Annie widow Patrick h 208 Pavilion av
" John machinist bds 208 Pavilion av
" see also McTEER
Macauley Bros (John H) plumbers 188 Ocean
" John H (Macauley Bros) h 192 Ocean
McAuley John molder h 856 Westminster
" Mary clerk bds 856 Westminster
" see also McCAULEY
McAuliffe Daniel J foreman h 42 Trask
" Edward C police station 7 h 12 Alphonso
" Edwin asst undertaker h 37 Davis
" Frederick F driver h 180 Ophelia
" Rachel G teacher Classical High school bds 184 Elm Grove av [Glenbridge av
" William B plumber 282 Thurbers av bds 173
McAuslan Frederic T draftsman 275 W Exchange h at Cranston [Lexington av
" Harold L buyer 243 Westminster h 219
" William A h 47 Grotto av
McAUSLAND see McCAUSLAND
McAvan Ellen spooler bds 40 Curtis
McAvenia James painter also real estate 182 S Main h at Edgewood
McAvoy Annie J housekeeper 590 Smith
" Charles J police station 7 h 39 Barton
" Everett W clerk N E L Co Turk's Head bldg bds 85 Stansbury
" George F opr bds 85 Davis
" George J machinist h 21 Armstrong
" Harry A clerk bds 134 Ohio av
" John adv agt h 13 Weiss ct
" John, B & S h 57 Camden av
" John B collector h 134 Ohio av
" see also McEvoy
McBay William A salesman 28 Pine h at Auburn
McBee Alexander C (U S A) h 87 E Manning
" William B pres 802 Grosvenor bldg h 195 Waterman [Alabama av
McBeth Ada M clerk Gorham Mfg Co bds 220
" George E foreman 125 Washington h 47 Laura
McBride Bernard laborer h 187 W River
" Bros (Edward J and Michael) hotel 945 Westminster
" Edward J (McBride Bros) h 95 Cumerford
" Etta phone opr bds 69 Hunnewell av
" Georgianna widow James bds 45 Priscilla av
" James laborer h 41 Corliss [las av
" James G clerk 380 Westminster h 830 Doug-
" James H grocer 826 Douglas av h 830 do
" James H teacher Technical High school h 87 Ruggles [ris av
" John bartender 43 Olneyville sq rms 699 Har-
" John F painter h 70 Barstow
" Joseph J ins agt h 240 Academy av
" Mary E widow John h 69 Hunnewell av
" Michael (McBride Bros) h 25 Hudson
" Owen machinist bds 187 West River
" Peter salesman 243 Westminster h 125 Academy av
MacCabe Alexander P foreman 175 Pine h at E Greenwich [Edgewood
" William H (William H MacCabe & Co) h at
" William H & Co carpenters 373 Eddy

McCabe Ambrose J motorman h 120 Clarence
" Ann widow Michael h 142 Livingston
" Anna C teacher Veazie-st primary school bds 151 Livingston
" Anna T bookkeeper bds 67 Furnace
" Anthony h 108 Doyle av
" Anthony L student b 108 Doyle av [stow
" Bernard fireman 244 Westminster h 73 Bar-
" Catharine nurse 1 Wesleyan av bds do
McCABE EDWARD & SON (Edward J) real estate and ins 312 Grosvenor bldg 10 Weybosset—See page 1228 also line opp name
" Edward E collector N E L Co Turk's Head bldg h 29 Lenox av
" Edward J (Edward McCabe & Son) h 51 Marlborough av
" Edward J teamster h 15 Sheldon
" Edward J Inc investments 312 Grosvenor bldg
" Edward T jeweler bds 167 Oxford
" Elizabeth C Mrs jeweler bds 193 Dexter
" Ella F steno public service engineer City Hall bds 120 Taber av
" Ellen widow John h 38 Smithfield av
" Eugene (U S N) bds 129 Fourth
" Frank, B & S h 25 Hill
" Frank Edward ins agent bds 13 Barstow
" Frank E rem to N Y city
" Frank J machinist h 29 Grosvenor av
" Frank J meatcutter 93 Weybosset h at Georginville
" Frank J physician 204 Angell h do
" Fred A clerk Journal bds at Pawtucket
" Georgia widow Frank h 13 Claverick
" Grace M bds 80 West River [Hudson
" Helen F teacher Branch-av school bds 130
" Helen G teacher bds 12 Printery
" Henry T meat cutter 267 Canal h at Auburn
" Hugh A reporter Journal h 188 Sackett
" James H electrician 200 Washington bds 72 Health av [Messer
" James J lawyer 417 Grosvenor bldg h 130
" James J machinist bds 69 Florence
" James P h 486 Cranston [Riverside
" James S ins agent 412 Grosvenor bldg h at
" James V machinist h 146 Carpenter
" John laborer h 115 Crary
" John machinist bds 144 River av
" John E patternmaker h 57 Regent av
" John F jeweler rms 308 Prairie av
" John H steamfitter bds 73 Barstow
" John J helper h 80 W River
" John P polisher bds 151 Livingston
" John T (McCabe & MacCann) h at Auburn
" John T, B & S h 76 Davis
" John T shipper Union Station h 116 Pleasant
" Joseph H laundryman h 51 Fruit Hill av
" Joseph L (U S N) bds 73 Barstow
" Julia L operative bds 80 West River
" J Edward physician 370 Smith h do
" J William pianos 126 Empire h 120 Taber av
" Mary h 25 Fletcher
" Mary h 12 Locust
" Mary A housekeeper 11 Messer
" Mary A E widow Patrick J h 80 W River
" Mary E steno 13 Dyer bds 151 Livingston
" Mary E widow Thomas h 264 Carpenter
" Mary E A clerk bds 264 Carpenter
" Mary J Mrs h 130 Hudson
" Mary T bookkeeper 33 Olneyville sq bds at Pawtucket [Chalkstone av
" Mary V teacher Admiral-st school h 696
" Matthew A clerk bds 72 Health av
" Michael J laborer bds 142 Livingston
" Michael J liquors 396 Fountain b 98 Dudley
" Myles liquors 35 Page rms 22 Jewett
" Patrick jeweler bds 174 S Angell
" Patrick laborer bds 115 Crary
" Patrick shoemaker 65 Furnace h 67 do
" Patrick F laborer h 14 Peach av
" Percy laborer 38 Hope
" Peter bds 13 Andem
" Peter janitor h 149 Livingston
" Peter E compositor Tribune h 130 Hudson
" Philip molder h 13 Andem [Messer
" Rosella A teacher Atwells-av primary bds 11
" Sarah widow Charles h 46 Elton
" Sarah M widow James variety 135 Putnam h do [Chalkstone av
" Sarah T teacher Berkshire-st school h 696
" Susan F Miss h 11 Messer
" Teresa dressmaker bds 149 Livingston
" William musician bds 120 Taber av
" William A h 98 Carrington av

McCabe

" William E auto repairing 5 Cromwell h 147 Elmwood av
" & MacCann (John T McCabe, Geo A MacCann) emblem mfrs 59 Page
Maccabee Temple 765 Westminster room 43
McCaffrey Alice J bds 34 Pearl [Pine
" Andrew A supt 217 Westminster rms 328
" Anna M clerk B & S bds 125 Governor
" Annie bds 125 Governor
" Annie dressmaker bds 95 Plainfield
" Annie housemaid Prov City Hospital bds do
" Bernard laborer h 87 West River
" Bridget widow James h 11 Mary
" Bridget H widow John H h 21 Roanoke
" Catharine Mrs h 227 Ives
" Catherine widow Frederick A h 136 Oak
" Catherine T widow Frederick A h 140 Willow
" Catherine V inspector bds 141 Oak
" Charles J clerk 244 Westminster h at Pawt
" Edward F carrier Olneyville P O h 113 Hudson
" Edward F engineer h 249 Orms
" Edward J police commissioner 161 Fountain h 4 President av [Vandewater
" Edward W overseer Wanskuck Mills h 47
" Elizabeth widow Henry h 870 Eddy
" Elizabeth M widow James E h 110 Tobey
" Elizabeth M widow John J h 34 Pearl
" Ella sec 61 Congdon bds do
" Ellen widow Hugh h 463 Atwells av [Laban
" Francis E bookkeeper 1012 Eddy bds 129
" Francis E (U S A) bds 249 Orms
" Frank laborer h 152 Oak
" Frank stonesetter h 31 Linwood av
" Frank supt Ind Trust bldg h 52 Mulberry
" Frank S toolmaker h 419 Academy av
" Gertrude V clerk 32 S Water bds 129 Laban
" Gertrude V clerk bds 34 Pearl
" Helen I teacher b 463 Atwells av [Pleasant
" Helen M bookkeeper 51 Exchange pl bds 62
" Henry J chauffeur h 296 Williams
" Henry J jeweler bds 870 Eddy
" Hugh h 129 Laban
" Hugh laborer h 15 Fallon av [Chalkstone av
" Hugh watchman 24 Exchange pl house 1168
" Isabel h 298 Williams
" James h 95 Chatham
" James driver h 137 Wadsworth
" James laborer h 93 Lydia
" James laborer bds 87 W River
" James rubberworker h 92 Bowdoin
" James F engraver bds 1065 Douglas av
" James F foreman h 126 Oakland av
" James H grocer 379 Plainfield h 95 do
" James H laborer h 27 Harriet
" James H laborer bds 129 Laban
" James J bds 152 Regent av
" James J overseer 166 Valley h 152 Oak
" James P jeweler bds 573 Atwells av
" James W jeweler bds 870 Eddy
" John clerk 372 Westminster bds Allston st
" John foreman 160 S Water h at Centredale
" John jeweler h 58 Andem
" John jeweler bds 45 Landor
" John porter bds 88 Nichols
" John repairer 233 Harris av bds 307 Cranston
" John F foreman h 1065 Douglas av
" John F laborer h 48 Pleasant
" John F watchman h 35 Ruggles
" John H died March 6 1917
" John J conductor bds 35 Ruggles
" John J mfg chemist h 33 Tenth
" John J police station 8 h 110 Mitchell
" John T jr meter reader Turk's Head bldg 6th floor bds 1065 Douglas av
" Joseph timekeeper bds 141 Oak
" Joseph A silversmith bds 222 Howell
" Joseph J lawyer 520 Industrial Trust bldg bds 463 Atwells av [Orms
" Katherine A teacher Atwells av school b 249
" Lena C bookkeeper 70 Ship bds at Pawt
" Loretta nurse bds 249 Orms
" Margaret rubberworker bds 870 Eddy
" Margaret widow John h 45 Landor
" Margaret widow John h 222 Howell
" Margaret E bookkeeper bds 28 Grove
" Margaret E clerk 100 Richmond bds 34 Pearl
" Mary waitress Union station bds 43 Bradford
" Mary widow Patrick variety 164 Globe h do
" Mary A widow Daniel H h 141 Oak
" Mary E clerk bds 141 Oak
" Mary E clerk bds 34 Pearl
" Mary L operative bds 1065 Douglas av
" Matthew F asst supt State Armory h 180 Mass av

EDWARD McCABE & SON, *Real Estate and Insurance*, 312 Grosvenor Building, SEE PAGE 1228

McCaffrey
" May E bookkeeper 212 Union rm 310 bds 141 Oak [Foster
" Michael janitor St Francis Xavier Convent h 11
" Nellie clerk bds 62 Pleasant
" Nellie saleswoman bds 298 Williams
" Patrick laborer h 573 Atwells av
" Peter clerk bds 152 Oak
" Theresa steno 150 Chestnut bds at Pawtucket
" Theresa C died August 14 1917
" Thomas h 104 Chad Brown
" Thomas machinist bds 92 Bowdoin
" Thomas (U S N) bds 35 Ruggles
" Thomas A jeweler bds 91 Blackstone
" Thomas F laborer h 91 Blackstone
" Thomas J teamster h 340 Branch av
" Thomas J watchman h 371 W Exchange
" William clerk h 13 Kenyon
" William mason h 54 Barton
" William F (U S A) bds 91 Blackstone
" William H coremaker B & S h 152 Regent av
" William H roll coverer bds 1065 Douglas av
" William J carrier Olneyville P O h 26 Wallace
McCahey Bridget M Mrs rms 88 South
" Catherine filemaker bds 31 Hammond
" Catherine T widow James H h 31 Hammond
" Edward painter h 65 Benedict
" Edward J hackman bds 31 Hammond
" Frances clerk bds 31 Hammond
" George F h 206 Althea
" James E steno bds 5 Mt Vernon
" James H bookseller 54 Snow h 5 Mt Vernon
" James T engineer h 31 Hammond
" Jane widow John C h 120 Taylor
" John J clerk bds 120 Taylor
" Joseph motorman h 74 Ninth
" Mary h 65 Benedict [ly
" Sarah E steno 326 Grosvenor bldg h 90 Waver-
" William V clerk 69 Point bds 120 Taylor
" see also McCAUGHEY [bds do
McCall Celia A Mrs seamstress Dexter Asylum
" Elizabeth A widow Walter E died June 19 1917
" George bds 45 Priscilla av [land
" James H clerk Riverside Mills bds 188 Cleve-
" John cloth inspector h 100 Mt Pleasant av
" John J machinist bds 156 Douglas av [ton
" John J watchman 291 Westminster h 56 Bar-
" Margaret L steno 239 W Exchange b 56 Barton
" Mary E Miss h 156 Douglas av
" Peter F steamfitter h 116 Willard av
" Rose widow Philip bds 5 Elk
" Thomas electrician h 188 Cleveland
" Thomas J machinist bds 156 Douglas av
" William chef 520 Hope bds do
" William D tinner bds 39 Ocean
" William E police station 5 bds 23 Priscilla av
McCallen William A riding master h 54 Marion av
McCallion Ann widow Daniel h 65 Andem
" Ellen R teacher bds 65 Andem
" James H salesman h 30 Beaufort
" Mary D furrier bds 65 Andem
McCallum Alexander pres DeLuxe Silk Hosiery Co h at Northampton Mass
" Alexander J metalworker h 1175 Eddy
" Charles A bds 103 Wesleyan av
McCALLUM CHARLES S contractor and builder 293 Dyer h 128 Mitchell—See page 1092
" George B treas DeLuxe Silk Hosiery Co h at Northampton Mass
" H Robert jeweler bds 172 Early
" Jane Y dressmaker bds 65 Atlantic av
" John carpenter h 312 Douglas av
" John P driver h 70 Curtis
" John W jeweler bds 193 Gallup
" Leo F enlisted U S A
" Myrtle phone opr 9 Codding bds at Pawtucket
" Robert T metal worker h 55 Marion av
" Vivian H C clerk National Ex Bank bds at Pawtucket [bds 272 Globe
McCambridge Gertrude phone opr 1137 Broad
" James jeweler h 272 Globe
" Thomas R (U S N) bds 272 Globe
MacCann George A (McCabe & MacCann) h at Pawtucket
McCann Alice P teacher bds 64 Pleasant
" Annie Mrs h 115 Allston
" Arthur D conductor h 44 Marion av
" Bridget h 115 Brook
" Catherine widow John bds 91 Hospital
" Catherine widow Thomas J died Apr 29 1917
" Cecelia A steno Park cor Promenade bds 43 Brownell
" Charles laborer bds 167 Oak

McCann
" Charles B baker 361 Sayles
" Charles M supt bds 64 Pleasant
" Charles T clerk bds 84 Howell
" Clara E clerk bds 52 Ford [bott
" Edward J asst mgr 47 Olneyville sq h 42 Ab-
" Edward J folder bds 265 Charles
" Elisabeth T bds 146 River av
" Ellen widow h 9 America
" Emily F Miss bds 14 Linton
" Frank J clerk 380 Westminster h 79 Eleventh
" Frank L (U S A) bds 79 Eleventh
" Henry jeweler bds 77 Pearl
" James blacksmith h 76 Wallace
" James operative h 7 Haymarket
" James A physician 142 Francis h do
" James F opr bds 265 Charles
" John clerk h 64 Pleasant
" John janitor h 339 Orms
" John laborer h 80 Willard av
" John A plumber bds 4 Vale
" John E jeweler h 25 Longmont
" John J foreman 14 Blount h 50 Landor
" John J rubberworker h 147½ Bellevue av
" Joseph varnishrer bds 36 Steuben
" Joseph A jeweler h 70 Pearl
" Joseph J P silversmith bds 167 Point
" Joseph P police station 1 h 91 Whitehall
" Joseph V compositor bds 1186 N Main
" Joseph W teamster h 326 Willard av
" Margaret widow Owen bds 30 Vicksburg
" Margaret L jeweler bds 115 Brook
" Marguerite E clerk bds 34 Howell
" Marion steno 26 Custom House st rm 14 bds 43 Brownell
" Mary operative h 9 America
" Mary h 583 Harris av
" Mary Mrs h 29 Preston
" Mary A teacher bds 4 McCann pl
" Mary A widow James h 51 Ashton
" Mary A widow William J h 265 Charles
" Mary J G phone opr 195 Angell b 84 Howell
" Matthew h 59 Printery
" Mattie clerk bds 9 America
" Michael jeweler h 93 Althea
" Peter J teamster h 65 Robin
" Richard A teamster h 109 Livingston
" Sarah A h 1186 N Main
" Sarah E widow Francis bds 141 Congdon
" Thomas C clerk P O bds 64 Pleasant
" Thomas J bds 339 Orms
" Thomas J porter Adams Ex h 43 Brownell
" Thomas J jr clerk b 43 Brownell
" Thomas J jr tel opr h 339 Orms
" Vincent L druggist 1184 N Main h 1186 do
" William hostler h 84 Howell
" William marine oiler h 172 Early
" William H driver bds 115 Brook
" William L stable rear 38 Linton h 14 do
" William V toolmaker h 55 Fairview
McCanna Anna widow William h 433 Hope
" Edward S pharmacist bds 433 Hope
" Ella M nurse bds 461 Elmwood av [Hope
" Francis I (Barney, Lee & McCanna) h 433
" Marion Mrs h 123 Waterman apt 7
" Raymond P lawyer bds 433 Hope [Hope
" Sarah F (McCanna & McDermott) bds 433
" & McDermott (Sarah F McCann, Katherine G McDermott) corsets 139 Mathewson rm 202
" see also McKENNA
McCardell Edward bds 12 Hedly
" Elisabeth A Miss h 49 Humboldt av [av
" James ins agent 51 Empire rm 620 h 41 Tuxedo
" Peter brewery worker h 19 Greenwood
" Robert Estate 301 Westminster rm 8
" Rose M teacher Charles-st school bds 49 Humboldt av
MacCARDLE see McARDLE
Maccari Gabriele clerk h 500 Union av
" Pasquale laborer bds 500 Union av
McCARNEY see CARNEY and KEARNEY
Maccaron James coal h 2 Mountain
Maccarone Andonetta jeweler bds 81 Ridge
" Angelo bds 32 Berlin
" Antonio barber h 137 Grove
" Antonio clerk bds 153 Almy
" Antonio laborer h 35 Silver Lake av
" Constantino ins agent h 93½ Sutton
" Domenico grocer 247 Pocasset av h do
" Francesco laborer h 32 Ridge
" Pasquale grocer 81 Ridge h do
" Vincenso jeweler h 28 Swiss
" Vincenso laborer h 110 Gesler
" Vincenso shoemaker 32 Berlin h do

Maccaroni Antonio barber 204 Weybosset h 137 Grove
McCarren Frank A mgr h 151 Cypress
McCarrick James L h 29 Violet
McCarroll Edward conductor bds 62 Gesler
" Elizabeth clerk 190 Mathewson bds 136 Broadway
" John J clerk B & S h 328 Orms
" Margaret clerk Journal bds 136 Broadway
" Patrick T clerk B & S bds 163 Allston
" Thomas rem to Newport
McCarron Agnes Miss h 6 Young av
" Agnes A housekeeper 53 Walling
" Ann widow John h 53 Walling
" Ann widow Owen h 402 Hope
" Annie Miss h 96 Federal
" Charles laborer h 168 Croom
" Charles E helper h 147 Oak
" Charles H splicer bds 83 Newark
" Daniel J bds 53 Walling
" Edward conductor bds 62 Gesler
" Edward F bartender bds 38 Brighton
" Edward J driver h 118 Harold
" Elisabeth widow rms 17 Bassett
" Eugene florist 398 Hope h 402 do
" Eugene M (U S N) bds 2 Joslin
" Frank clerk 179 Weybosset h 151 Cypress
" George barber h 15 Rockingham
" George steno h 39 Cambridge
" James clerk died Mar 17 1917 [Lucy
" James fireman Providence City Hospital h 26
" James P overseer Trov cor Oak h 2 Joslin
" Jennie h 85 Bradford
" John h 128 Chapin av
" John, B & S h 43 Alton
" John laborer h 27 Burgess
" John laborer bds 102 Bradford
" John machinist rms 1040 Westminster
" John polisher h 174 Byfield
" John F foreman 25 South h at Cranston
" John M clerk h 354 Thurbers av
" Joseph F bs 53 Walling
" Margaret bds 83 Newark
" Margaret A widow Peter h 18 Fairmount av
" Mary widow John h 83 Newark
" Mary widow Owen h 2 Joslin
" Mary Ann saleswoman bds 15 Rockingham
" Mary J widow John T h 168 Croom
" Mary T h 96 Federal
" Nan steno 189 Charles bds 402 Hope
" Nellie J widow Edward h 13 Bergen
" Sarah Miss h 6 Young av
" S F machinist h 112 Pomona av
" Thomas bds 13 Bergen
" William J lineman bds 83 Newark [wich av
McCarthy Agnes J steno 184 Early bds 36 Nor-
" Anna E clerk bds 103 Jenkins
" Annie Miss h r 63 Hope
" Annie jeweler bds 191 Transit
" Annie Mrs h 48 Dart
" Catharine widow Patrick h 27 Trenton
" Catherine Miss h 61 Trenton
" Catherine S inspector bds 184 Bellevue av
" Catherine T jeweler bds 139 Plain
" Charles h 330 Plain
" Charles brassworker h 14 Milk
" Charles clerk bds 365 Williams
" Charles electrician h 106 Gallup
" Charles gardener h 136 Transit
" Charles laborer bds 27 Ringgold
" Charles salesman 243 Westminster
" Charles second hand bds 11 Boyd
" Charles waiter rms 67 Carpenter
" Charles E clerk 98 Diamond h at E Prov
" Charles F electrician h 89 Cromwell
" Charles G salesman 252 Canal bds 201 Fifth
" Charles J bookbinder h 512 Plainfield
" Charles J salesman h 365 Williams [kins
" Charles T prop Hotel Dorrance bds 103 Jen-
" Clara V teacher bds 191 Transit
" Cornelius mason h 232 Power
" Cornelius shipper h 162 Lockwood
" Daniel bds 22 Amy
" Daniel blacksmith 61 Gano h 59 Hope
" Daniel woolsorter h 166 Glenbridge av
" Daniel F asst shipping clerk bds 19 Ruggles
" Daniel F (U S A) bds 85 Bridgham
" Daniel H jeweler h 191 Transit
" Daniel J jeweler h 84 Pembroke av
" Daniel P tinsmith h 109 Superior
" Daniel T bds 59 Hope
" Daniel T blacksmith h 59 Hope
" David clerk h 13 Cady
" David H clerk B & S h at East Providence

McCarthy
" Dennis plumber 221 Wickenden h 139 E Manning
" Dennis police station 4 h 408 Orms
" Dennis waiter bds 184 Bellevue
" Dennis woolsorter bds 166 Glenbridge av
" Dennis J laborer h 51 Putnam
" Dennis J mason 107 Governor h do
" Dennis P, U S A bds 201 Fifth
" Douglas F clerk bds 68 Dana
" D F & Son undertakers 240 Charles
" Edmund H lawyer 1004 Union Trust bldg b 188 Lippitt
" Edward C, B & S bds 37 Pekin
" Edward F clerk news stand Union station h 129 Fourth
" Edward F clerk 91 S Main bds 286 Oxford
" Edward J picture framemaker 131 Washington rm 401
" Edward L supt mails P O h 685 Hope
" Elizabeth A bds 30 Armington av
" Elizabeth J bds Rochambeau av opp Swan Point cemetery
" Ellen bds 59 Pond
" Ellen rubberworker bds 184 Bellevue
" Ellen widow David bds 408 Orms
" Ellen widow Dennis h 198 Power
" Ellen widow Dennis h 48 Tecumseh
" Ellen widow Timothy h 103 Jenkins
" Ellen B seamstress bds 84 Pembroke
" Esther A bds Rochambeau av opp Swan Point Cemetery
" Eugene E blacksmith h 162 Dudley
" Eugene F wireworker h 645 Prairie av
" Florence clerk bds 142 Oxford
" Florence dressmaker 333 Westminster rm 7 bds 66 Simmons
" Frances E folder bds 20 Tuxedo av
" Frances M teacher Thomas A Doyle school bds 188 Lippitt
" Francis P chauffeur bds 46 Norwich av
" Frank clerk 57 Wash bds 151 Potter's av
" Frank (U S A) bds 92 Early
" Frank J clerk bds 87 Barnes
" Frank R weaver h 986 Atwells av
" George E engraver bds 59 Glenham
" George T mechanic bds 106 Davis
" Harriet J clerk bds 9 Trenton
" Henry horse dealer h 41 Reservoir av
" Henry M mgr 437 Westminster h at Auburn
" Henry P driver h 112 Lockwood
" Henry W (U S A) bds 37 Pekin
" James billing clerk 206 Washington rms 160 Broad
" James freight manager bds 118 Vandewater
" James teamster 131 Gano h 164 do
" James E conductor R I Co bds 39½ Redwing
" James F master mechanic h 118A Prairie av
" James F teamster h 199 Sherburne
" James H carrier bds 48 Tecumseh
" James H express h 365 Williams
" James J (U S A) bds 46 Norwich av
" Jeremiah laborer bds 33 Ives
" Jeremiah waiter 117 Dorrance bds 65 Bergen
" Jeremiah J engineer h 197 Burrington
" Jeremiah J fruit h 185 Pleasant
" Jerome J clerk bds 65 Bergen
" Johanna widow Timothy h 31 Puritan
" John elevatorman bds 12 Groton
" John laborer bds 35 Milk
" John laborer bds 522 W Exchange
" John porter 155 Canal h 4 Young av
" John waiter 10 Weybosset h 152 Somerset
" John A druggist bds 184 Power
" John F carpenter h 188 Lippitt [tucket
" John F salesman 129 Westminster h at Paw-
" John F salesman h 30 Armington av
" John F sexton Swan Point cemetery h at Pawtucket [ton
" John J clerk 263 Westminster h 483 Washing-
" John J laborer h 139 River av
" John J machinist h 38 Vale
" John J polisher h 20 Comstock av
" John R clerk bds 142 Oxford
" John W clerk h 286 Friendship
" Joseph machinist h 66 Simmons
" Joseph A (U S A) bds Rochambeau av opp Swan Point cemetery [do
" Joseph F J undertaker 240 Charles h 250
" Julia widow Dennis bds 20 Alma
" Julia L h 948 Atwells av
" Justin J laborer h 1 Eureka
" Katherine widow Patrick h 27 Trenton
" Leo X (U S N) bds Rochambeau av opp Swan Point Cemetery

McCarthy
" Lillian R steno bds 162 Dudley
" Margaret steno bds 54 Richardson
" Margaret C phone opr 195 Angell bds 107 Governor
" Marguerite jeweler bds 27 Ringgold
" Mary inspector b r 19 Liberty
" Mary jeweler bds 27 Ringgold
" Mary Mrs h 22 Amy
" Mary widow Dennis h 184 Bellevue av
" Mary A bds 207 Doyle av
" Mary D helper bds 184 Bellevue av
" Mary D widow Timothy h Rochambeau av opp Swan Point cemetery
" Mary Etta widow Daniel h 20 Tuxedo av
" Mary E asst 240 Charles bds 250 do
" Mary E nurse bds 184 Power
" Mary E phone opr 15 Bough bds 51 Putnam
" Mary E widow William P h 142 Oxford
" Mary F Miss h 61 Trenton
" Mary F steno bds 198 Power
" Mary G boxmaker h 269 Smith
" Mary G steno Butler Hospital bds Rochambeau av opp Swan Point cemetery
" Mary G steno 75 Westminster rm 12 bds 365 Williams
" Mary G teacher bds 191 Transit
" Mary L widow Michael J h 87 Barnes
" Mary M phone opr 1137 Broad bds 46 Norwich av [Pembroke av
" Mary P bookkeeper 521 Atwells av bds 84
" Mary T clerk bds 142 Oxford
" Michael blacksmith h 95 Cross
" Michael filecutter bds 85 Harold
" Michael motorman h 232 Power
" Michael H com trav h r 19 Liberty
" Michael J, B & S h 106 Holden
" Michael J engineer 23 Acorn h 19 Ruggles
" Michael J foreman h 100 Woodward rd
" Michael J salesman 154 S Water h 35 Burnside
" Noel T clerk Swan Point cemetery bds Rochambeau av opp do
" Nora bookkeeper bds 365 Williams
" Olive clerk B & S bds 191 Transit
" Patrick clerk bds 65 Meeting
" Patrick laborer h 44 Walling
" Patrick J laborer h 54 Richardson
McCARTHY PATRICK J lawyer also attorney for Clear Title Land Co Inc rms 505-506 Ind Trust bldg 49 Westminster h 268 Point —See page 1232
" Patrick J silversmith rms 115 Cranston
" Patrick J steamfitter h 46 Norwich av
" Robert E engineer h 11 Almy
" Salina clerk 69 Broadway rms 232 Broad
" Sarah hairdresser bds 37 Pekin
" Sarah E Mrs h 59 Glenham
" Stephen teamster h 220 Rhodes
" Thomas shoe repairer 23 Camp
" Thomas F plumber h 1 Gallup
" Thomas F teamster h 139 Plain
" Timothy baker h 27 Ringgold
" Timothy oil 817 Hope h 201 Fifth
" Timothy waiter bds 184 Bellevue av
" Timothy D motorman bds 65 Bergen
" Timothy E salesman h 184 Power
" Timothy J florist 126 Union h 141 Superior
" Timothy J police station 8 h 47 Evergreen
" Vincent L sexton St Raymond's R C church bds 201 Fifth
" Walter H clerk 53 Weybosset b 142 Oxford
" William clerk h 72 Robin
" William foreman h 127 Congress av
" William teamster h 52 Corliss
" William A clerk 69 Washington h 72 Robin
" William J clerk h 163 Colfax
" William J dep sheriff County Court House h at Central Falls
" William J Rev rem to Pawtucket
" William J woodturner h 269 Smith
" see also McCARTY [bds 637 Smith

McCartin Agnes L asst 333 Westminster rm 10
" Catherine widow Patrick h 637 Smith
" Edward A h 637 Smith
" Ellen h 173 Plain
" Ellen M Miss h 58 Ship
" Ellen T teacher Laurel Hill-av grammar school bds 441 Fountain
" Gertrude jeweler bds 637 Smith
" Grace C rem to Washington D C
" Helen G steno 309 Dean bds 637 Smith
" James driver Engine No 11 h 69 Homefield av
" James F (Cushing, Carroll & McCartin) h 28 Kenwood

McCartin
" James P (U S N) b 123 Laurel Hill av
" John laborer h 489 Eddy
" John machinist h 441 Fountain
" John H laborer h 187 South
" Margaret bds 637 Smith
" Mary bds 123 Hillside av
" Mary A knitter bds 23 Tecumseh
" Patrick laborer h 60 Nichols
" Patrick lithographer h 196 Gordon av
" Patrick porter h 23 Tecumseh
" Sadie F bookkeeper 18 Snow b at Cranston
" Thomas J laborer b 4 Palmer
" Thomas J steamfitter 41 Cranston h at Meshanticut Park [196 Gordon av
" Thomas P bookkeeper 173 Washington bds
" Thomas P machinist h 123 Laurel Hill av

McCartney Arthur asst mgr h 70 Whitmarsh
" George E salesman 906 Turk's Head bldg h at Edgewood
" James E salesman 32 N Main h at Pawtucket
" Margaret widow h r 155 South
" Peter stereotyper Tribune h 160 Chapin av
" see also MACARTNEY

McCarty Annie widow Daniel bds 252 Douglas av
" Eliza J bds 56 Reynolds av
" Frank P clerk bds 151 Potter's av
" George D musician bds 151 Potter's av
" George F rem to Brookline Mass
" Hugh D carpenter h 151 Potter's av
" James J steamfitter bds 384 Potter's av
" Jeremiah J sub carrier P O h at Pawtucket
" John h 151 South
" John A machinist bds 151 Potter's av
" Mary h 56 Reynolds av
" Michael engineer bds 141 Williams
" Susan Mrs died Nov 30 1917
" see also McCARTHY

McCarville John, B & S h 399 Chalkstone av
" Michael liquors 142 Charles h 24 Doyle av

McCaughery Mary widow Patrick h 31 Durfee

McCaughey Bernard variety 987 Chalkstone av h do
" Bridget Miss h 42 Pope
" Bridget Mrs h 12 Winsor
" Catherine nurse 16 Bridgham bds 41 do
" Catherine I milliner bds 38 Pope
" Charles H clerk bds 68 Beaufort [Meader
" Delia stenographer 479 Westminster bds 45
" Edward chauffeur bds 1176 N Main
" Edward J laborer h 19 Perry
" Eliza J housekeeper bds 79 Corliss
" Ellen bds 83 Pomona av
" Francis J conductor b 1176 N Main
" Frank conductor bds 109 Buskin
" Hannah G bds 68 Beaufort
" Hugh janitor h 68 Beaufort
" Hugh F machinist bds 68 Beaufort
" Hugh J laborer bds 119 Donelson
" Irene C billing clerk bds 38 Pope
" James laborer h 475 Chalkstone av
" James laborer bds 356 Valley
" James sexton h 38 Pope
" John cook h 13 Wilkie
" John A bds 68 Beaufort
" John F molder h 13 Wilkie
" John J laborer h 68 Smithfield av
" John J police station 4 bds 1023 Atwells av
" Joseph molder bds 79 Corliss
" Leo salesman 274 Canal b 1176 N Main
" Margaret G buyer 176 Weybosset b 119 Donelson
" Margaret M dressmaker bds 38 Pope
" Mary A Miss h 1023 Atwells av
" Mary A steno 651 Elmwood av bds 8 Andem
" Mary A widow Owen E h 119 Donelson
" Mary F clerk bds 119 Donelson
" Michael laborer h 8 Andem [tucket line
" Patrick laborer h Rochambeau av near Pawtucket
" Sarah E clerk bds 119 Donelson
" Susan Miss h 54 Hope
" Terrence laborer bds 6 Armington av
" Terrence liquors 958 Westminster h 16 Marshall
" Walter S compositor bds 68 Beaufort
" Wilhelmina widow Francis F h 1176 N Main
" William jr coremaker bds 79 Corliss
" William D rem to Bristol
" William F second hand 47 Charles b 77A Broad
" William H clerk 366 Fountain h 612 Westminster
" William J clerk 1 Andem h 40 Lisbon
" William S salesman rms 612 Westminster
" see also McCAHEY

McCaughin Alexander A lawyer bds 91 Dover
" Catharine saleswoman bds 91 Dover

McCaul Michael laborer h 93 Cross
" Peter F machinist h 49 Bassett
" Peter F Mrs furrier 49 Bassett h do

MacCauley Timothy B com trav h 1082 Chalkstone av

McCauley Annie widow h 150 Point
" Annie R nurse bds 91 Carrington av
" Bridget Mrs grocer 70 Borden h do
" Carrie B Mrs h 180 Pond
" Catharine widow Patrick died Nov 29 1917
" Catherine Mrs h 136 Livingston
" George W motorman bds 1250 Elmwood av
" James counterman 50 Dorrance
" James F inspector h 11 Ashton
" John E dressertender h 967 Manton av
" John L clerk Prov Brewing Co b 70 Borden
" John M ironworker rms 136 Livingston
" Joseph A laborer b 175 W River
" Mary E milliner bds 619 Smith
" Patrick clerk h 56 Armstrong av
" Sarah widow John h 1668 Chalkstone av
" Theresa finisher bds 1668 Chalkstone av
" Thomas L clerk h 201 Carpenter
" William B conductor R I Co bds 22 Harriet
" see also MACAULEY

McCaull James engineer h 97 Byfield
" Joseph A (U S A) bds 240 Eighth
" Mary A phone opr 195 Angell b 240 Eighth
" Patrick gardener h 240 Eighth

McCausland Fred jr asst mgr 98 Wickenden h do
" Howard G buyer h 33 Humboldt av
" Ida widow William h 59 Congress av
" John h 425 Angell
" Norman L h 517 Angell
" Norman L jr mfr h 517 Angell
" see also McAUSLAN [ton

McCavity Robert S sub clerk P O h 84 Pemberton

McCaw William J physician 280 Benefit h do

Macchiarola Carlo shoe repairer 114 Plain bds 6 Ringgold

McClanachan Edward J clerk American Cotton Oil Co bds at E Providence
" William foreman B & S h 71 Felix

McClanaghan Robert ironworker h 51 Alton

McClarence Ann widow Peter h 37 Waverly
" Annie Miss h 18 Arnold
" Catharine widow John bds 115 Wesleyan av
" Charles H painter h 249 Broad [Waverly
" Edward V mgr 420 Butler Exchange bds 37
" Elizabeth clerk bds 31 Kenyon
" James bds 18 Arnold

McCleahan Harvey musician rms 194 Broadway

McClean Henry A draftsman 430 Butler Exchange h at Westcott
" see also MACLEAN, McLANE and McLEAN

McClellan Anthony filemaker h 24 Seekell
" Daniel laborer h 101 Tobey
" Edith H steno 32 Exchange pl rm 126 bds 43 Chapin av
" Frank A checker h 197 South
" James filecutter h 39 Harold
" William janitor h 43 Chapin av
" William rubberworker rms 36 Maple
" see also McLELLAN [tucket

McClelland Joseph C draftsman B & S h at Pawtucket

McClenahan Harry J music teacher 511 Westminster rm 413 h at Boston Mass

McClenathan Nellie steno 75 Westminster rm 35 bds rear 87 Benefit

McClood Andrew B enlisted U S Service
" Ira G blacksmith 48 Lester h 65 do

McCloskey Annie inspector b 235 California av
" Bridget E rem to Edgewood [Pawtucket
" Charles E musical instruments 60 Snow h at
" Ella M sec Low-Taussig-Karpeles Co b 60 Comstock av
" Ellen M rem to Edgewood
" James grocer 108 Academy av h 48 Wisdom av
" John J painter bds 299 Pearl
" Margaret widow William T h 133 Wendell
" Mary Miss h 217 Washington
" Mary E widow Frank rem to New York
" Thomas A foreman 275 Westminster h 240 Alabama av
" see also McCLUSKY

McCloskie Joseph molder h 755 Eddy

McCloud James (U S A) bds 182 Messer
" John laborer bds 182 Messer
" Obadiah driver bds 182 Messer
" Robert teamster h 5 Hatton
" William janitor h 182 Messer
" William jr driver bds 182 Messer
" see also McLEOD and MacLEOD

McCloy Annie E teacher Killingley-st special school h 24 Bellevue av
" Beatrice steno 35 Oxford bds 23 Atlantic av
" Elizabeth C widow John A h 23 Atlantic av

McClue Charles carpenter h 27 Pomfret

McClure Earl A (Horace L McClure & Son) bds 750 Broad
" Florence nurse 100 Charles Field h do
" Frank N salesman 31 Pine h 26 Arch [Broad
" Horace L (Horace L McClure & Son) h 750
" Horace L & Son (Earl A) variety 752 Broad
" J Newton clerk 31 Weybosset bds 26 Arch
" Mary E Mrs nurse bds 34 Burnett [las av

McCluskey Catherine widow Francis h 525 Douglas av
" Francis A machinist bds 525 Douglas av
" James machinist bds 525 Douglas av
" Mary J teacher bds 525 Douglas av
" see also McCLOSKEY

McCoart Annie M bookkeeper 169 Washington bds at Rumford [372 Lloyd av
" Charles C dentist 511 Westminster rm 306 h
" Helen L teacher Esek Hopkins grammar school bds at Rumford [leyan av
" James A supt State House rm 14 h 18 Wes-
" Richard F jr physician 1640 Westminster h do
" see also McCOURT

McCoid Charles H watchman h 38 Olney
" David W florist 63 Halsey h 158 Prospect
" Emma Mrs dressmaker 235 Pine h do
" Ethel L bookkeeper bds 158 Prospect
" Irving J florist bds 158 Prospect
" James E foreman sewer dept 104 Henderson h 15 Bridgham
" Joseph W caretaker h 170 Doyle av [av
" Margaret L steno 131 Dorrance b 170 Doyle
" Mary widow Charles died Jan 30 1917
" Sarah M music teacher bds 899 Manton av
" Thomas capt Hose 20 h 899 Manton av

MacColl Hugh F treas 834 Ind Trust bldg h 84 Upton av
" James R treas h 260 Waterman
" James R jr clerk bds 260 Waterman
" Norman A student h 260 Waterman
" William B bds 260 Waterman

McColl Josephine E widow Charles H (Florence Cleansing Co) h 4 Gould's pl [dale av

McColliff Rebecca L dressmaker bds 28 Glen-

McComb Catherine Mrs h 67 Althea
" Cornelius J machinist b 882 Branch av
" John B engineer h 23 Palmer
" Mary widow David h 881 N Main
" Sarah bds 49 Gordon av
" William H h 882 Branch av
" William H jr h 11 Concannon
" William J (McComb & Co) h at Natick
" & Co (William J McComb, Benjamin F Snowe news dealers 145 Washington

McComber Edward P engineer h 226 Messer

McCombs Thomas A brakeman h 79 Cranston

McComiskey John, B & S h 138 Regent av

McConkey Robert A janitor 82 Whitmarsh h do

McConnell Edgar A clerk 73 Dyer b 24 Carter
" Florence M steno R I Hospital Trust Co bds 129 Princeton av
" Frank B (U S A) bds 366 Blackstone
" F Vincent clerk bds 50 Woodbine
" George rem to Minneapolis Minn
" Grace Mrs bookkeeper 232 Butler Exchange h 366 Blackstone
" Hugh clerk bds 315 Blackstone
" James h 901 N Main
" James machinist rms 804 Westminster
" James E pastor Union Cong church h 129 Princeton av
" James F, B & S h 120 Pettis
" James J clerk B & S bds 50 Woodbine
" John filecutter died Jan 17 1917
" John liquors 67 W River h 50 Walling
" John machinist bds 263 Blackstone
" John A conductor h 284 Branch av
" John J silversmith h 29 Pekin
" Joseph laborer h 12 Huron
" Joseph R florist 7 E Transit [Blackstone
" Marguerite V tel opr 1137 Broad bds 315
" Mary widow John h 62 Gesler [stone
" Mary C phone opr 1137 Broad bds 315 Black-
" Mary E widow Barney bds 263 Amherst
" Peter laborer bds 573 Atwells av
" Peter J bleacher bds 901 N Main
" Peter J carrier North P O h 50 Woodbine
" Philip B foreman Geneva Mill h 1010 Douglas av
" Rose H Mrs h 315 Blackstone
" Samuel J clerk 73 Dyer h 24 Carter
" Thomas laborer b 88 Nichols

McConnell
" Thomas (U S A) b 1010 Douglas av
" Thomas F clerk h 171½ Doyle av
" Walter T (U S N) bds 315 Blackstone
" Willis pressman h 457 Fountain
McConville Daniel, B & S h 13 Illinois
" Mary waitress 62 Jackson bds do
McCook Alexander baker rms 792 Westminster
" Jennie weaver rms 14 Chestnut
McCool Catherine widow John h 5 DeFoe pl
" Edward J embalmer bds 5 DeFoe pl
" John bellman Hotel Dreyfus h at E Prov
" Maria Mrs bds 176 South
" see also McCOULL
McCoombs Agnes C widow William A bds 90 [Whitehall
" James motorman rms 1952 Westminster
" Joseph chauffeur h rear 228 Plainfield
McCord Rankin P druggist 159 Manton av h 22 Joslin
" William machinist h 606 Chalkstone av
" William weaver h 133 Stansbury
McCord's Pharmacy, Rankin P McCord prop 159 Manton av
MacCorison Annie E matron Moses Brown school bds do
McCorkle Alice M Miss nurse h 112 Governor
McCormack Catherine E teacher Regent-av school bds 475 Lloyd av
" George E treas (Attleboro) bds 483 Hope
" James h 483 Hope
" James H driver bds 34 Osborn
" John H draftsman 600 Eddy h 127 Doyle av
" Joseph driver 243 Westminster
" Joseph C wireworker h 195 California av
" Joseph E clerk R I Co car house N Main at h at Pawtucket
" Joseph M watchman h 61 Huntington av
" Margaret R widow Thomas B h 120 Prairie avenue
" Marjorie R bookkeeper bds 120 Prairie av
" Mary J phone opr bds 129 Florence
" Mary T asst supervisor music public schools bds 483 Hope
MacCormick Harry D electrician h 60 Quincy
McCormick Agnes Mrs clerk 66 Weybosset h 224 River av
" Alexander blacksmith 81 Olney h at Warwick
" Alfred J bookkeeper bds 152 Sumter
" Alice H steno 504 Turk's Head bldg bds 152 Sumter
" Ann widow John h 130 Hamilton
" Ann M widow John F h 34 Durfee
" Anne bds 130 Hamilton
" Annie M clerk 66 Weybosset bds 6 York
" Arthur E (U S A) bds 34 Osborn
" A Marjorie bds 160 Sixth
" Bernard laborer h 48 McDonough
" Bridget widow h 37 Black
" Bridget widow Martin h r 52 Robinson
" Bridget widow Thomas h 53 Arnold
" Catherine housekeeper 14 Lime
" Catherine widow Patrick died March 31 1917
" Catherine A operative bds 45 Huntington av
" Charles painter rms 19 Plum
" Charles A h 217 Fountain
" Edward laborer h 215 Sherburne
" Edward A wireworker bds 53 Arnold
" Edward J machinist rms 19 Cranston rm 6
" Ellen widow Edward h 59 Bridgham
" Ellen F widow Flan F h 34 Osborn
" Ellen T widow Hugh J h 246 Douglas av
" Emma Mrs bds 980 Chalkstone av
" Emma C clerk 20 Market sq bds 226 Olney
" Faith A clerk B & S bds at Pontiac
" Francis L timekeeper 58 Warren b at Pawt
" Frank pressman h 293 Prairie av
" Frank C (U S A) bds 34 Osborn
" Frank J carder h over 45 Huntington av
" Frank J clerk bds 15 Wilson
" Frank V clerk bds 325 Manton av
" George operative bds 27 Cargill [Taber av
" George C salesman 10 Abbott Park pl h 107
" George F bds 236 Power
" George P (U S A) h 236 Power
" George S (U S A) bds 226 Olney
" Gertrude phone opr bds 153 Wendell
" Harrison F driver h 72 Calhoun av
" Harry clerk R R freighthouse h 72 Pond
" Helen widow Michael h 48½ Plain
" Helen J nurse bds 160 Sixth
" Helena L teacher Webster-av (new) school bds 283 Amherst
" Henry h r 77 Pond
" Henry L pressman Tribune h 71 Ives
" Isabelle E phone opr bds 152 Sumter

McCormick
" James laborer bds 87 W River
" James tanner bds 215 Sherburne [av
" James J ammunitionmaker bds 325 Manton
" James L (U S A) bds 160 Sixth
" James P driver bds 170 Blackstone
" Jeremiah carpenter h 63 Bancroft
" John baker rms 236 Friendship
" John laborer h 264 Manton av
" John F jeweler h 191 Lockwood
" John F percher h 50 Hyat
" John H bds 91 Beacon av
" John J bds 53 Arnold
" John J clerk 127 Westminster h 234½ Power
" John T packer 28 Pine h 152 Sumter
McCORMICK JOSEPH building stones 75 Westminster rm 24 and 319 Taunton av E Providence h 240 do—See page 1033
" Joseph A painter h 70 John
" Joseph E clerk rms 19 Cranston rm 6
" Joseph F driver h 6 Bogman
" Joseph H detective h 34 Osborn
" Joseph H (U S A) bds 226 Olney
" Joseph J watchman h 61 Huntington av
" Joseph P clerk bds 172 Courtland
" J P machinist bds 350 Thayer
" Leo C waiter bds 19 Plum
" Lillian seamstress h 34 Arnold
" Luke F percher h 73 Wisdom av
" Madeline student bds 153 Wendell
" Margaret Miss h 71 Putnam
" Margaret laundress bds 7 Penelope pl
" Margaret widow John W h 65 Sisson
" Margaret T bds 172 Courtland
" Margaret T dressmaker rem to E Providence
" Margery bookkeeper 162 Clifford h 120 Prairie av
" Maria M h 160 Pond
" Mary drawer-in bds 48 McDonough
" Mary jeweler bds 89 Bridgham
" Mary A nurse bds 153 Wendell
" Mary E dressmaker bds 273 Webster av
" Mary E nurse h 964 Atwells av [Benefit
" Mary E teacher Glenbridge av school rms 303
" Mary L variety 26 Common h 56 Jefferson
" Mary R widow William A h 160 Sixth
" Matthew motorman h 30 Waverly
" Matthew watchman h 129 Florence
" Matthew J clerk h 8 East
" Matthew J (U S N) bds 152 Sumter
" Melvena T housekeeper 15 Cypress
" Michael laborer h 170 Blackstone
" Michael J h 238 Power
" Michael J (U S A) h 264 Manton av
" Michael M B sub carrier P O bds at Central Falls
" Mitchell J plumber h 135 Brook
" Nellie widow James h 115 Calverley
" Nelson C (U S A) bds 107 Taber av
" Noah F laborer h 68 Salem [ton
" Nora F clerk 127 State House bds 130 Hamil-
" Owen wireworker h 254 Transit
" Patrick h 7 Penelope pl
" Patrick laborer h 50 Walling
" Robert F (U S A) bds 7 Penelope pl
" Ronald carpenter h 20 Polk
" Sadie A steno 291 Westminster b 30 Candace
" Samuel printer h rear 251 Chalkstone av
" Sarah widow James h 215 Sherburne
" Sarah widow Owen h 132 Robinson
" Thomas jeweler h 325 Manton av
" Thomas operative bds 34 Durfee
" Thomas A spinner h 2 Steere av
" Thomas B electrician h 176 Burnside
" Thomas F driver h 153 Wendell
" Thomas J machinist bds 11 Bush
" Thomas J painter h 224 River av
" Thomas P steno bds 325 Manton av
" T Hamilton clerk 21 Stevens h 15 Cypress
" Walter A helper h 27 Cargill
" William A chauffepr 71 Angell bds do
" William A clerk bds 53 Arnold
" William B (U S A) bds 160 Sixth
" William C bookkeeper R I Hospital Trust Co h at Edgewood
" William F laborer bds 215 Sherburne
" William H barber 242 Thayer and Brown Union h 226 Olney
" William H motorman h 236 Power
" William H police station 4 b 246 Douglas av
" William H waiter bds 19 Plum
" see also McCORMACK [ton h 6 Barclay
McCoull Jennie F Mrs bookkeeper 77 Washing-
" Osgood I machinist h 55 Jewett
" see also McCOOL

McCourt Hugh B machinist bds 19½ Moultrie ct
" Peter helper h 16 Polk
" Sarah widow Hugh J h 19½ Moultrie ct
" see also McCOART
McCoy Alfred J weaver h 950 Atwells av
" Alice A bookkeeper 56 Exchange pl bds 229 Williams
" Alice J Mrs dressmaker h 950 Atwells av
" Anna M ticker seller Colonial Theatre bds at Pawtucket [Pawtucket
" Bernard F clerk R I Co 100 Fountain h at
" Catharine widow Lawrence h 229 Williams
" Charles bds 1593 Westminster
" Charles E clerk B & S h at Riverside
" Charles E clerk B & S bds 210 Atwells av
" Charles W phone engineer 112 Union h 842 Hope
" Elwin E chauffeur h 27 Carter
" Ethel G bds 82 Florence
" George F real estate 10 Weybosset rm 419 h 64 Woonasquatucket av
" Gertrude cashier bds 9 Beacon av
" Harriet M widow Hugh A bds 104 Dexter
" Henry rem to New Bedford Mass
" Henry V clerk 79 N Main h 357 do
" James foreman bds 324 Pine
" James A stable r 1747 Chalkstone av h 1737 do
" James J mech engineer rms 328 Pine
" James P operative h 61 Hyat
" James P operative h 34 Concannon
" Joseph E laborer bds 159 Langdon
" J H asst supt 51 Empire rm 620 h at Pawt
" Margaret Mrs h 9 Beacon av
" Margaret A operative bds 1593 Westminster
" Mary A opr bds 1593 Westminster
" Mary E widow Terrence F h 135 Wood
" Michael E painter h 515 Washington
" Owen clerk h 370 Bucklin
" Rosetta widow James P h 159 Langdon
" Sarah A dressmaker bds 1593 Westminster
" Thomas B collector 795 Westminster h 47 Pennsylvania av [Manton av
" William P supt Infantry Hall bldg h r 913
McCoyd Alfred h 254 Broadway
" see McCOID
MacCracken Eva widow William H h 12 Peace
" W Chester A machinist bds 12 Peace
McCracken Cora G widow John bds 144 Congdon
McCrae Alexander master mariner h 9½ Providence
" see also MACRAE McCRAY McRAE
McCrail Harold clerk Fox Point whf b at E Prov
" Thomas F foreman 1 Harris av h at East Providence
McCrann Charles B winder bds 64 Dartmouth av
" Helene H steno 162 Clifford bds 25 Orms
" John E police station 6 h 25 Orms
" R Frank sec and treas r 228 Aborn h 64 Dartmouth av [Newark
McCrave Charles A machinist 223 Aborn h 62
" Frederick H G laborer bds 751 Atwells av
" John F woolsorter bds 86 Fairview
McCray James F I driver h 61 Hope
" Thomas I ice h 181 Williams [water
McCready Catherine widow Peter H h 105 Vande-
McCreath Frank dyer bds 15 Mowry
McCreery Albert clerk bds 52 Broadway
" Annie Mrs h 52 Broadway [Edgewood
" William vice pres and treas 189 Public h at
McCrillis Aaron B pres Telegraphone Sales Co and (A B McCrillis & Son Inc) h 164 Irving av
" Arthur M treas Telegraphone Sales Co and (A B McCrillis & Son Inc) h 164 Irving av
" A B & Son Inc 17 Exchange rm 313 warehouse 360 Canal
" Edgar real estate h 12 Lawn
" Elisha W real estate 118 Empire rm 5 h 500 Pleasant Valley Park Way [Atwells av
" Ellen teacher Rochambaeu school bds 892
" Emily R teacher bds 892 Atwells av
" Fred F h 186 Camden av
" Harry M jeweler h 62 Dartmouth av
" J Wilson real estate h 19 Beaufort
McCrink Bernard E b 31 Touro
" James, B & S bds 58 Park
" John teamster h 31 Touro
" John jr teamster bds 31 Touro
MacCrossan Emma L record clerk R I Hospital
McCrossan Almeda widow Alexander bds 1008 Smith
McCrossen Helen P clerk h 7 Young av
McCrudden Bernard machinist h 24 Camden av
" Bertha L clerk bds 342 Orms
" Francis laborer h 12 Miner
" James teamster h 15 Darling

McCrudden
" John foreman 25 South h 14 Newark
" Joseph E toolmaker bds 342 Orms
" Margaret widow James h 342 Orms
" Margaret widow James h 14 Newark
" Marie E steno R R freight h 342 Orms
McCudden Fannie L widow Christopher G dressmaker 94 Arnold h do
MacCue Florence E variety 33 Marshall h do
" Hannah S widow Andrew W bds 33 Marshall
" Orrin clerk Nat Bank of Commerce h at Norwood
McCue Charles E auto repairer h 380 Valley
" Edward W rem to Graniteville S C
" Ellen Miss h 8 Vesta
" Jennie A widow John F h 253 Public
" John laborer h 380 Valley
" John W clerk h 140 Bellevue av
" Maria widow John E died Apr 24 1917
" Mary Miss h 8 Vesta
" Susan clerk rms 198 Broad
" see also McHUGH
McCUEN see McEWEN and McKEON
McCulla Bernard sales mgr 119 Harris av h 4 Brighton
" Jane widow Bernard h 4 Brighton
McCullagh Alexander driver bds 347 Pine
McCullen Charles D salesman h 51 Baker
" Clarence jeweler h 753 Westminster rm 27
McCullin Thomas clerk 40 Olneyville sq h at N Providence
MacCulloch Alexander B machinist h 18 Berkley
McCulloch Gladys H steno bds 132 W Clifford
" John car repairer h 107 Valley
" Mary S widow Robert h 83 Camden av
" Sarah L Mrs clerk B & S h 132 W Clifford
" Sidney S millwright h rear 23 Bergen [av
" William fireman N Y, N H & H b 83 Camden
MacCullough F S claim adjuster rms 83 Franklin
" John machinist tms 298 Fountain [Sumter
McCullough Anna M steno 861 Broad bds 153
" Arthur I police station 6 h 47 Sheldon
" Charles jeweler bds 47 Sheldon
" Charles F (U S A) bds 47 Sheldon
" Edward F plumber r 46 Abbott h at N Prov
" Elizabeth V clerk 10 Arcade bds 47 Sheldon
" Ellen J widow James A h 47 Sheldon
" Francis R chauffeur bds 47 Sheldon
" Francis S clerk R I Co 100 Fountain bds 83 Franklin
" Helen sewer bds 82 Willow
" Henry piper bds 129 Pettis
" James dyer h 129 Pettis
" James A mgr 24 Richmond b 47 Sheldon
" James H laborer bds 7 Frank
" John J police station 1 traffic div h 45 Felix
" Mary widow Peter h 146 Livingston
" Mary F E bds 47 Sheldon
" Michael died August 17 1917
" Michael J jeweler bds 129 Pettis [ron
" Michael P engineer Hotel Dorrance h 57 Cap-
" Robert h 209 Gano
" Robert G physician 273 Admiral h do
" Sarah bds 7 Frank [h 7 Fuller
" Thomas H furniture finisher 755 Westminster
" Thomas J police station 8 h 391 Public
" Thomas V pipefitter bds 47 Sheldon
" William butler 265 Benefit bds do
" William A jeweler h 136 Livingston
McCully Samuel S mgr 209 Westminster h at Edgewood
McCumber Alvin porter bds 370 Bucklin
McCurdy Alexander tinsmith 23 S Main bds at E Providence
" A Amelia widow John H h 146 Harold
" Francis E, B & S bds 146 Harold
" John furnaces 23 S Main h at E Providence
" John jr clerk 23 S Main bds at E Providence
" John H, B & S bds 146 Harold
" Russell clerk 407 Union station b at Lonsdale
" Selden R pastor Cranston-st Baptist church h 81 Parade
" William clerk B & S bds at E Providence
McCurley Mary J widow bds 22 Benevolent
McCusker Arthur J printer bds 33 Barstow
" Bridget E widow James J h 33 Barstow
" Catherine Mrs stripper bds 43 Harkness
" Catherine W clerk bds 422 Smith
" Daniel bds 431 Chalkstone av
" Edmund A (U S A) bds 422 Smith
" Elisabeth J died Oct 9 1917
" Hugh F deputy sheriff Sixth District Court h 16 Firglade av
" John lineman bds 24 Andem

McCusker
" John F helper bds 431 Chalkstone av
" John F physician 382 Broad h do
" John H creditman h 344 Elmwood av
" Marie R teacher Almy-st school bds 422 Smith
" Mary A Miss h 79 Plain
" Mary A Mrs h 422 Smith
" Mary A clerk bds 64 Dodge [glade av
" Mary A teacher Thayer-st school bds 16 Fir-
" Mary G teacher h 137 Lockwood [Edgewood
" Mary J saleswoman 244 Westminster bds at
" Michael driver bds 667 Atwells av
" Owen bartender 80 N Main h 11 Cherry
" Patrick blacksmith h 64 Dodge
" Patrick jr laborer bds 431 Chalkstone av
" Patrick operative h 431 Chalkstone av [av
" Thomas clerk 420 Harris av bds 667 Atwells
" Thomas F bds 79 Plain
" Thomas H confectioner h 103 Lorimer av
" Thomas H draftsman 855 Harris av h at Phenix
McCuster Humes, B & S rms 104 Broadway
McCutcheon Emmett J rubberworker h 1103 Elmwood av
" Hugh J foreman 58 Warren h 106 Wilson
" James H supt 71 Peck bds 106 Wilson
" Joseph clerk B & S bds at Slatersville
" Margaret widow Hugh h 58 East George
" Mary died Dec 9 1917
McDade Hugh F laborer h 39 Walling
" John h 123 Manton av
" John jr laborer bds 123 Manton av
" Mary weaver bds 123 Manton av
McDay Anthony fireman h 42 Bowlett
McDeed Annie weaver bds 161 Hudson
" Arthur filecutter bds 183 Hudson
" Elizabeth Mrs h 183 Hudson [Ellery
" Elizabeth H charwoman Federal bldg bds 76
" Henry grocer 227 Waldo h 149 Wood
" James E driver h 169 Messer
" John fireman Federal bldg h 76 Ellery
Macdermott Dennis F clerk h 234 Bellevue av
" Frank J conductor h 137 Benedict
" Helen F steno bds 234 Bellevue av
" Jennie L stenographer 430 Butler Exchange bds 234 Bellevue av
McDermott Agnes widow John h 121 Winchester
" Albert F jeweler bds 16 Flora
" Anna E clerk bds 26 Arnold
" Anne widow Charles h 12 Merchant
" Annie jeweler bds 62 Landor [Barton
" Annie M Mrs millinery 21 Manton av h 58
" Bernard weaver bds 176 Hudson
" Bernard F physician 179 Washington h do
" Bernard V machinist bds 62 Landor
" Bessie T clerk bds 123 Bridgham
" Catharine Miss h 788 Atwells av [av
" Catharine T widow Michael h 75 Comstock
" Catherine G bds 88 Bridgham
" Catherine J phone opr bds 517 Pleasant Valley Park Way
" Charles h 137 Julian [mouth av
" Charles J clerk 56 Exchange pl h 62 Dart-
" Charles P laborer h rear 47 Eagle
" Christina M bookkeeper 85 Putnam bds 22 Deborah
" Edward G barber 3½ Market sq b 2 Gould's pl
" Edward J clerk 75 Plain bds 182½ Somerset
" Edward J conductor bds 517 Pleasant Valley Park Way
" Edward J machinist bds 2 Boone
" Edward J mgr soda fountain Union station h 139 Suffolk
" Edward J (U S A) bds 18 Hospital
" Eleanor L bookkeeper 245 Weybosset h 22 Deborah
" Elisa Miss dressmaker h 50 Summer
" Eliza widow James bds 47 Steuben
" Eugene clerk bds 91 Williams
" Eva M clerk bds 488 Prairie av
" E E ins agt 1109 Turk's Head bldg h 91 Williams
" Florence J clerk bds 391 Prairie av
" Frank jeweler bds 2 Allen's av
" George died Aug 29 1917
" George M (U S A) bds 55 Ship
" Hannah variety 305 Branch av h 16 Flora
" Henry J motorman bds 517 Pleasant Valley Park Way
" Hugh h 32 Royal
" Hugh P (U S N) bds 25 Arnold
" James F jeweler bds 176 Hudson
" James J driver police station 1 h 90 Ellery
" James J engraver bds 30 Corliss

McDermott
" James J, R R laborer bds 12 Merchant
" John clerk bds 137 Julian [Way
" John gardener h 517 Pleasant Valley Park
" John jeweler rms 131 Chestnut
" John molder h 62 Landor
" John A clerk h 162 Lockwood
" John A painter h 47 Steuben
" John F driver h 58 Barton
" John F machinist h 44 Woodbine
" John J, B & S bds 32 Royal
" John J driver h 62 Harold
" John T chauffeur h 104 Gallup
" Joseph jeweler bds 11 Hyatt
" Joseph laborer h 25 Howard
" Joseph laborer rms 14 N Main
" Julia Miss h 35 Lena [5 Beacon av
" Katharine F (McCanna & McDermott) bds
" Kathleen clerk bds 488 Prairie av [ham
" Lola steno 291 Westminster bds 123 Bridg-
" Margaret nurse bds 788 Atwells av
" Margaret E laundress bds 21 Westfield
" Margaret L widow John B h 24 Providence
" Margaret M music teacher bds 411 Prairie av
" Maria T widow John F h 123 Bridgham
" Martin foreman h 993 Atwells av [eral
" Martin A driver 738 Westminster h 204 Fed-
" Mary Miss h 105 John
" Mary widow James h 146 Harold
" Mary widow James h 139 Beacon av
" Mary A saleswoman bds 62 Landor
" Mary C J bookkeeper h 22 Deborah
" Mary J housekeeper 44 Woodbine
" Mary J Mrs bds 157 Wickenden
" Matthew A draftsman bds 44 Woodbine
" Matthew A teacher of dancing 44 Franklin bds 44 Woodbine
" Michael helper bds 123 Elm
" Michael laborer bds 44 Woodbine
" Michael operative rms 191 Friendship
" Michael B h 176 Hudson
" Michael F laborer h 420 Harris av
" Michael J clerk 497 N Main h 155 Parade
McDERMOTT MICHAEL J fish oysters &c 110 Mathewson wholesale department 37-39 Clemence h 26 Arnold—See page 1125
" Michael T lunchroom Promenade cor Gaspee h 952 Manton av
" Nellie J burler bds 120 Winchester
" Owen laborer h 21 Westfield
" Owen V jeweler bds 21 Westfield
" Patrick (marbleworker) died Sept 10 1917
" Patrick salesman 243 Westminster
" Patrick teamster bds 46 Powhatan
" Patrick H bds 114 Bates
" Patrick J carpenter h 411 Prairie av
" Patrick J clerk bds 97 Kenyon
" Peter egglighter 183 Canal bds 788 Atwells av
" Peter laborer h 121 Lippitt
" Peter F clerk bds 488 Prairie av [Appleton
" Peter L bookkeeper 1859 Westminster bds 25
" Philip J cook h 89 W River
" Ralph P forester bds 123 Bridgham
" Richard laborer h 18 Hospital
" Robert A operative bds 347 Williams
" Robert J jr bookkeeper bds 34 Wisdom av
" Robert J cashier 431 Harris av h 34 Wisdom av
" Rose milliner 88 Bridgham h do
" Sadie M rubberworker bds 411 Prairie av
" Sarah J housekeeper bds 176 Hudson
" Susan widow John h 488 Prairie av
" Thomas mason h 194 Lockwood
" Thomas F & Co mfg jewelers 109 Friendship h 16 Flora
" Thomas H machinist bds 24 Providence
" Thomas J h 391 Prairie av
" Thomas W weaver h 105 Florence
" William jeweler rms 162 Chestnut
" William A jeweler 76 Dorrance rm 317 h 670 Atwells av
" William J custodian bds 24 Providence
" William J enameler 136 Pine h 26 Tyndall av
" William L enameler bds 21 Westfield
McDevitt Anna R steno Gorham Mfg Co bds at Meshanticut Park
" Charles W brush mfr 69 Althea h do
" Daniel B laborer h 36 Robin
" John N mech engineer h 650 Hope
" Patrick C salesman 243 Westminster h at Meshanticut Park
" Paul S installer 15 Snow h at Cranston
" Peter tinsmith h 299 Branch av [Daniel av
McDole James W janitor The Minden h 128
" John T weaver bds 170 Wendell
" Raymond J knitter bds 128 Daniel av

Macdonald Agnes B Mrs h 41 Redwing
" Angus bldg supt 57 Eddy h 516 Academy av
" Anna widow Angus F bds 379 Benefit
" Arthur E clerk bds 84 Benevolent
" Bros (George and John M) cut stone contractors Allen's av foot Seymour office 75 Westminster rm 24 [shanticut Park
" Charles F clerk 839 Westminster h at Me-
" Cora clerk bds 126 Jewett
" Daniel h 126 Jewett [Auburn
" Daniel P lawyer 335A Grosvenor bldg h at
" Donald shipper bds 12 Louisbourg pl
" Donald K bookkeeper A L Co h 108 Dover
" Estella C treas (McKinnon Construction Co) bds 115 Elm Grove av [Foe pl
" Ethel I steno 902 Union Trust bldg bds 8 De-
" Eva G music teacher bds 126 Jewett
" Fannie teacher rms 80 Franklin
" Fannie A widow Evan h 46 Stewart
" Fred R engineer 275 W Exchange
" George (Macdonald Bros) bds 124 Broadway
" George A sign painter h 638 Prairie av
" George F machinist h 140 Brook
" George F 15 Snow h at E Providence
" Grace E Miss h 662 Smith
" G Roy (U S A) bds 15 Harvard av
" Harold C clerk Gorham's h 45 Algonquin
" Harriet laundress bds 192 Oxford
" Hayley J carpenter bds r 576 Westminster
" Hector A machinist h 425 Orms
" Henry A steno B & S h 32 Frederick
" James enlisted British Army
" James janitor bds 233 Lockwood
" James B salesman 71 Peck h at Chicago Ill
" James W laborer bds 41 Redwing
" Jean bookkeeper 62 Franklin h at E Prov
" John M (Macdonald Bros) bds 24 Lillian av
" J Stewart h 84 Benevolent [casset av
" Louise P clerk 301 W Exchange bds 143 Po-
" Marion E teacher Harris-av school bds 662 Smith
" Mary J Mrs bds 662 Smith [lent
" May E business sec Y M C A bds 84 Benevo-
" Neil J police station 7 h 34 Ocean
" Roderick h 124 Cranston
" Thomas S enlisted British Army
" William H chaser h 72 Ardoene
" William M P salesman 220 Canal h at E Prov
MacDonald Anna clerk 222 Weybosset bds 31 Carpenter
" Archie R clerk bds 69 Moore
" A Melville driver 102 N Main
" Clement F real estate h 54 Hayward
" Daniel carpenter h 90 Gallup
" Daniel tailor h 327 Plain
" Elizabeth F jeweler bds 41 Redwing
" Elizabeth U steno Stevens Co bds 283 Bucklin [DeFoe pl
" Ethel I steno 902 Union Trust bldg bds 8
" Eugenia widow Mark h 54 Hayward
" Fanny D nurse bds 116 Hamilton
" Florence clerk bds 283 Bucklin [Hawthorne
" Francis foreman R I Co power station h 30
" Hadley J carpenter h 576 Westminster
" Harriet jeweler bds 41 Redwing
" Helen G bds 54 Hayward
" Henry A steno h 32 Frederick
" Hugh M, Gorham's h 406 Potter's av
" Ida clerk 380 Westminster
" Ida clerk bds 69 Moore
" Janet W h 89 Wesleyan av [ton
" John A (MacDonald & Whitaker) h 46 Hamil-
" John A engineer h 103 Almy
" John C rem to Pawtucket
" John F millwright h 418 Potter's av
" Joseph M engineer h 42 Eudora
" Joseph S jeweler h 20 Temple
" Katherine maid 26 Benevolent bds do
" Laura clerk bds 54 Hayward
" Leslie A (U S A) bds 15 Cargill [Burnside
" Margaret asst bookkeeper 121 Laura h 42
" Mary C nurse b 530 Plainfield [chusetts av
" Mary M nurse R I Hospital bds 240 Massa-
" May polisher bds 545 Potter's av
" Robert h 161 Rounds av
" Robert chauffeur h 27 Ship rm 24
" Robert F lieut H & L 1 h 29 Hudson [av
" Robert M mgr 256 Westminster h 161 Rounds
" Rose A phone opr 1137 Broad b 71 Laura
" Rose A widow Edward h 30 Hawthorne
" Sarah bds 3 DeFoe pl
" William F foreman 116 Chestnut h 139 Plain
" William J driver 155 Canal h 42 Camp
" & Whitaker (J A MacDonald, Ernest Whitaker) automobiles 131 Fountain

McDonald Ada widow John h 233 Deane
" Agnes A h 114 South
" Agnes M steno 19 College r 9 bds 66 Armstrong av
" Alexander died Feb 23 1917
" Alice clerk 275 Westminster h 41 Jefferson
" Angus optician 188 Mathewson h 34 Comstock av
" Anna Mrs bds 20 Rangeley av
" Anna I teacher bds 82 Willow
" Archibald D supt h 2 Pemberton
" Arthur J (U S A) bds 14 Hymer [Prairie av
" Blanche K bookkeeper 9 Federal bds 347
" Bridget Miss h 112 Jenkins
" Bridget widow Patrick h 42 Hill
" Catharine Miss h 89 Carpenter
" Catherine Miss h 113 Parade
" Catherine Mrs h 296 Grove
" Catherine widow Albert h 15 Sprague
" Catherine F boxmaker bds 133 Waldo
" Charles A physician 323 Smith bds do [ston
" Charles F clerk 839 Westminster h at Cran-
" Charles H salesman 50 Fountain h 103 Pearl
" Charlotte seamstress 275 Westminster bds 15 Sprague
" Christopher boxmaker bds 56 Fillmore
" Colin electrician rms 68 Broadway
" Cora J clerk bds 126 Jewett
" Daniel F Mrs h 56 Fillmore
" Dennis laborer h 203 Gano
" Diana dressmaker bds 44 Oak
" Eben W jeweler h 13 Merrill
" Eben W jr clerk 54 Weybosset bds 365 Dean
" Edmund K mgr 107 Weybosset h 325 Smith
" Edward electrician bds 71 Laura
" Edward D (U S N) bds 38 Amy
" Edward J clerk bds 66 Armstrong av
" Elizabeth laundress 520 Hope bds do
" Elizabeth widow Kiernan h 948 Eddy
" Elizabeth A widow John A bds Dike st
" Ellen widow Patrick h 282 Smith
" Esther M bookkeeper 45 Richmond bds 103 Priscilla av [Bucklin
" Florence A steno 56 Pine 2d floor bds 283
" Francis weaver h 41 Whittier av
" Francis E foreman h 30 Hawthorne
" Francis L machinist bds 42 Hill
" Frank J painter bds 948 Eddy
" Frank R carrier Elmwood P O h 1078 Eddy
" Frederick H mgr 352 Fountain h 136 Abbott
" George A apprentice bds 94 Harrison
" George E clerk 15 Weybosset bds 87 Vinton
" George E machinist h 11 Harvest
" Harriet Mrs bds 340 Cranston
" Harriet S widow Henry T h 140 Stewart
" Helen h 26 Rosedale
" Helen widow John F h 45 Dean
" Henry weaver h 41 Whittier av
" Henry T died Nov 28 1917
" Herbert N registry clerk P O b 201 Pleasant
" Howard J collector 274 Weybosset bds 87 Vinton
" Hugh (F B Talbot) h at E Providence
" Hugh weaver h 41 Whittier av
" Hugh A chauffeur Adams Express Co h 28 Amsterdam [Harrison
" Hugh A meatcutter 380 Westminster h 94
" Hugh J woolsorter rms Dike st
" Irene Miss clerk bds 26 Pequot
" Isabella G nurse rms 6 Hawthorne
" Isabelle at J C Hall & Co rms 53 Jackson
" James, B & S rms 71 Bradford
" James chief stevedore M & M T Co h 66 Armstrong av
" James tinsmith h 128 E Transit
" James A asst supt mails P O h at E Prov
" James E driver h 16 Esten
" James F brass finisher h 65 Regent av
" James F jr motorman bds 65 Regent av
" James J operative bds 30 Covell [ervoir av
" James P druggist 523 Elmwood av bds 1 Res-
" James W, B & S h 186 Veazie
" Jeremiah S lieut Hose 17 h 3 Oakdale av
" John conductor h 72 Webster av
" John machinist bds 735 Harris av
" John rubberworker bds 790½ Eddy
" John A inspector h 223 Laban
" John A lineman h 146 Bowdoin
" John B clerk bds 735 Harris av
" John C chauffeur h 107 Valley [87 Vinton
" John D vault guard R I Safe Deposit Co h
" John E died May 6 1917
" John F clerk M & M T Co h 54 Hope
" John F driver h 14 Allen's av
" John F expressman died Jan 18 1917

McDonald
" John F laborer h 133 Waldo
" John F laborer bds 203 Gano
" John F machinist h 948 Eddy
" John H conductor h 201 Huntington av
" John J jeweler h 3 Elmdale av
" John J laborer h 150 Point
" John J lineman h 46 Pekin
" John J weaver died June 1917
" Joseph laborer bds 150 Point
" Joseph lawyer 29 Weybosset h at Pawtucket
" Joseph A shipper 109 Washington h 319 Lowell av
" Joseph A silversmith bds 119 Florence
" Joseph F captain Ladder 1 h 101 Thayer
" Joseph L druggist 811 Eddy h 25 Reynolds av
" Joseph M dep collector internal revenue rm 223 Federal bldg h at Pawtucket
" Joseph P fireman h 26 Palmer
" Joseph W electrician h 22 Eden
" Josephine Mrs bds 79 Carpenter
" Julia A widow Alexander h 119 Florence
" Laura E clerk 244 Westminster bds 54 Hayward
" Lucy widow John h 107 Valley
" Margaret h 89 Carpenter
" Margaret A widow Alexander h 26 Pequot
" Margaret E clerk 244 Westminster bds 21 Printery
" Margaret G clerk bds 42 Burnside [Abbott
" Marion L bookkeeper 824 N Main bds 136
" Martha Mrs bds 14 Jewell
" Martin clerk 380 Westminster
" Mary widow Andrew h 42 Burnside
" Mary widow James h 201 Pleasant
" Mary widow Owen h 1078 Eddy
" Mary C teacher Roosevelt-st school bds 82 Willow
" Mary E widow James J h 82 Willow
" Mary F widow bds 136 Wood
" Mary G h 21 Printery
" Matthew J, B & S bds 49 Dean
" Michael jr B & S h 103 Priscilla av
" Neil A guard bds 121 Winchester
" Nora widow Charles h 230 Richmond
" Peter opr h 32 Darling
" Peter F jeweler rms 209 Lockwood
" Raymond A (U S A) bds 349 Prairie av
" Robert, B & S bds 4 Courtland
" Robert machinist h 119 Robinson
" Robert F ladderman H & L 1 h 29 Hudson
" Robert H lieut H & L 2 h 33 Chapin av
" Roderick enlisted U S A
" Rose widow John J b 90 Messer
" Sarah A Miss h 32 Gifford
" Sarah Ellen h 114 South
" Stephen machinist bds 26 Pequot
" Terrence driver h 14 Hymer
" Theresa L operative bds 133 Waldo
" Thomas bds 89 Carpenter
" Thomas, B & S h 96 Calverley
" Thomas mason h 21 Printery
" Thomas roofer bds 7 Turner
" Thomas P wire drawer h 87 E George
" Thomas W jeweler h 1133 Chalkstone av
" Viola clerk bds 15 Sprague
" William clerk 42 Exchange pl h 14 Hymer
" William conductor h 73 Willow
" William driver 155 Canal h 42 Camp
" William laborer h 13 Pennsylvania av
" William papermaker h 30 Camden av
" William jr physician 188 Blackstone boul h do
" William A chauffeur bds 14 Hymer
" William C supt Terminal Warehouse Co h 302 New York av
" William F carpenter h 387 Prairie av
" William F machinist h rear 56 Atwood
" William J conductor h 73 Willow
" William J stereotyper Tribune h 349 Prairie av
" William L chauffeur h 47 Preston
" Winifred nurse R I Hospital bds do
" Winifred widow Thomas h 31 Puritan
" Wricathe teacher bds 15 Sprague
" see also MACDONALD

McDonnald Martha widow John h 71 Laura

McDonnell Arthur J (U S A) bds 14 Hymer
" Charles operative h 488 N Main
" Daniel P engineer h 360 Orms
" Edward J, B & S h 91 Ruggles
" Edward J police station 7 bds 75 Goddard
" Elizabeth widow Martin h 99 Ruggles
" Ellen widow Patrick J h 75 Goddard
" John, B & S rms 65 Davis
" John F J mgr 62 to 70 Dudley h at Riverside
" John J janitor bds 99 Ruggles

McDonnell
" John J rubberworker h 220 Linwood av
" Kate h 113 Parade
" Margaret Mrs h 56 Fillmore
" Margaret Mrs dressmaker 90 Davis h do
" Maria C widow Patrick h 184 Wood
" Martin P clerk 43 Camden av b 99 Ruggles
" Mary jeweler bds 282 Blackstone
" Mary E widow Andrew bds 4 Academy av
" Patrick clerk 945 Westminster bds do
" Patrick F, B & S bds 363 Orms
" Rose widow John bds 92 Messer
" Terrance ice dealer h 14 Hymer
" Thomas laborer h 282 Blackstone
" Thomas shipping clerk bds 282 Blackstone
" Thomas F clerk h 29 Royal
" Thomas F lawyer bds 75 Goddard
" Thomas F I (Lyman & McDonnell) h 29 Orchard av
" William A ice dealer bds 14 Hymer
" William T jeweler h 14 Alverson av

McDonough Agnes F bds 56 Magda lene
" Andrew laborer h 70 Printery
" Anna M steno 70 Ship bds 146 Prairie av
" Annie Mrs h 29 Carter
" Annie T widow Patrick h 5 Polk
" Bernard J conductor 31 Humboldt av h do
" Bessie clerk 166 Westminster bds at Warren
" Bridget widow Michael h 54 Felix
" Bridget widow John B h 87 Bowdoin
" Catherine Mrs laundress h 55 Trask
" Catherine widow Simon h 1 Sanford
" Charles M (U S N) bds 29 Carter
" Edward P com trav bds 146 Prairie av
" Edward T asst cashier 235 Canal bds at Woonsocket
" Ella maid rms 4 Greene
" Faith V bookkeeper bds 22 Bancroft
" Francis carpenter h 22 Bancroft
" Francis J, B & S bds 9 Woodland
" Francis J (U S N) bds 682 N Main
" George F jeweler h 75 Pekin
" James F conductor h 56 Magdalene
" James J operative h 49 Atwood
" James J teamster h 26 Ring
" James P h 16 Ruggles
" John laborer h 52 Howard
" John laborer h 22 Council
" John A carpenter h 22 Bancroft
" John A (90 Whitmarsh) rem to Warren
" John E motorman h 13 Wisdom av
" John F gas inspector h 93 Rugby
" John F salesman bds 40 Summer
" John J clerk h 146 Prairie av [av
" John J salesman 55 Weybosset h 146 Prairie
" John T laborer h 682 N Main
" John T police station 2 h 14 Zone
" Joseph foreman h 76 Bogman
" Joseph B laborer bds 87 Bowdoin
" Joseph W police station 6 h 201 Laurel Hill av
" Margaret M music teacher 31 Humboldt av bds do [bon
" Margaret M Mrs grocer 65½ Robin h 30 Lis-
" Martin J lineman h 204 Plainfield
" Mary widow h 56 Magdalene
" Mary A widow Patrick h 22 Bancroft
" Mary A F h 27½ Glenham
" Mary C music teacher 31 Humboldt av b do
" Mary T music teacher bds 23 Covell
" Mary W B steno B & S bds 9 Woodland
" Michael A mason h 28 Mt Vernon
" Oscar C rem to Canada
" Sarah clerk bds 54 Felix
" Thaddeus A watchman B & S h 9 Woodland
" Thomas driver bds 212 Chestnut
" Thomas (sausagemaker) rem to E Providence
" Timothy, B & S bds 9 Woodland [non
" Violet phone opr 1137 Broad bds 28 Mt Ver-
" Walter A bds 28 Mt Vernon
" William rem to Warwick
" William J painter rem to Canada
" William J stable 5 Oscar h do
" see also McDONALD

McDougal Norman enlisted British Army

Macdougald Joseph M sub carrier P O h 13 Florence
" William J jeweler h 236 Indiana av

MacDougald Joseph carrier P O h 47 Winthrop av

McDougald Jessie bds 254 Washington

Macdougall Alester toolmaker h 34 Third
" A Belle housekeeper 1265 Westminster
" Benjamin M sec 49 Westminster rm 205 h at Bristol
" Charles C painter h 16 Stamford av
" Mary C h 668 Chalkstone av

MacDougall Annie A nurse rms 417 Friendship
" Charles painter and decorator bds 121 Manton av
" Jennie cashier bds 929 N Main
" Mary died Feb 24 1917
" Robert S supt h 17 Adelphi av

McDougall Anna B h 1265 Westminster
" Barbara A teacher Friendship-st school b 163 Laurel Hill av
" Charlotte E clerk 514 Plainfield bds 163 Laurel Hill av
" Clara I clerk bds 314 New York av
" Daniel J grocer 514 Plainfield h 163 Laurel Hill av
" Edward J clerk h 314 New York av
" Jessie V stenographer bds 163 Laurel Hill av
" Raymond, B & S bds 69 Jefferson

McDowd Edward h 314 Lowell av
" Thomas laborer bds 104 Ellery

McDowell Clarence student rms 39 Benevolent
" Designing and Dressmaking School 335 Westminster rms 20-21
" George W bricklayer h 178 Laurel Hill av
" George W jr bricklayer bds 178 Laurel Hill av
" James pres Royal Chemical Co h 166 Eastwood av
" Jennie C widow High M bds 96 Whittier av
" J Irving student bds 166 Eastwood av
" Mary E widow Richard J bds 9 Lyons ct
" Russell T chemist bds 166 Eastwood av

Macduff E Florence steno 59 Clifford bds 152 Fifth [Moore

MacDuff Benjamin F mgr 88 Dorrance h 54
" Helen I Mrs clerk B & S bds 195 Glenbridge av
" James A machinist h 152 Fifth
" Robert A carpenter 376 Richmond h at E Prov
" William J carpenter h 144 Fifth

McDuff Bertha M saleswoman bds 142 Wood
" Daniel A patternmaker 227 Eddy h 195 Glenbridge av
" Elizabeth widow Daniel died Oct 31 1917
" Ellen widow Hugh h 142 Wood
" Emeline F bds 142 Wood
" Frank J clerk 135 Wash bds 27 Pemberton
" Herbert A, B & S h 591 Chalkstone av
" Joseph T conductor bds 142 Wood
" Margaret widow Alexander died Aug 20 1917
" Milton carpenter bds 54 Moore
" Nellie L dressmaker h 329 Orms
" Sarah H widow Henry C h 152 Elm Grove av
" Thomas P weaver h 15½ Messer
" William C rem to Springfield Mass

Mace Alberto shoemaker 439 Plainfield h 130 Arthur av
" John shoe repairer 270 Wickenden
" Mary widow Theodore h 169 Lester
" Nicola jeweler h 130 Arthur av

MacEachern Gladys F steno 1310 Turk's Head bldg bds at Edgewood
" John C salesman 162 Pine h at Edgewood
" Wallace F salesman 28 Pine bds at Edgewood

MacEachran Catharine carder bds 124 Robinson
" Ellen h 124 Robinson
" Hasel milliner bds 124 Robinson

McEachern Alexander electrician 25 South h 289 Wickenden [av

McEachran Lawrence mechanic h 40 Armstrong
" Olive phone opr bds 40 Armstrong av

Macedo Frank laborer h r 78 Transit
" Joseph laborer bds 78 Transit

McElineel Henry B bds 94 Florence [Plain

McEll Francis L solicitor 62 Weybosset h 181
" Margaret A clerk 588 Eddy bds 181 Plain
" Peter h 181 Plain

McEllaney Brendon J salesman h 54 Chambers

McEllen Catherine widow Thomas bds 171 Dexter
" John T h 171 Dexter [Doyle av

McElligott Elisabeth F music teacher bds 167
" Patrick gardener h 167 Doyle av

Macello Angelo carpenter 24 Courtland

McElmeal Bridget widow Owen h 145 Superior
" Owen F cashier 319 W Exchange h 145 Superior

McElmeel Ellen T widow Michael J h 94 Florence
" Hugh laborer h 670 Atwells av
" James laborer bds 86 Wood
" John (U S N) bds 670 Atwell's av
" John T wireworker bds 94 Florence
" Joseph M driver bds 94 Florence

McElroy Agnes Mrs h 50 Chaffee
" Alice opr bds 80 State
" Alice F widow J Joseph h 250½ Lockwood

McElroy
" Alice R teacher Knight-st school bds 350 Lloyd av
" Alvin laborer h r 49 Corliss
" Ambrose E died Aug 6 1917
" Anastasia widow William H h 13 Orms
" Anastasia D steno (U S N) bds 13 Orms
" Anna Miss h 770 Westminster
" Anna widow William h 586 Wickenden
" Annie clerk bds 132 Randall
" Annie opr bds 80 State
" Annie Mrs h 50 Chaffee
" Annie widow William h 586 Wickenden
" Annie J Miss h 204 Federal
" Annie M C teacher America-st school bds 488 Chalkstone av
" Arthur teamster h 199 Transit
" Arthur A jeweler bds 159 Ocean
" Arthur A plumber h 90 Linwood av
" Arthur V (U S A) bds 38 Eaton
" Arthur W clerk 51 Eddy b 90 Linwood av
" Bernard I janitor h 594 Wickenden
" Camilla bookkeeper bds 895 N Main
" Catharine Miss h 33 Hospital
" Catharine h 34 Rosedale
" Catharine widow Hugh h 594 Wickenden
" Catharine widow John h 80 State
" Catharine widow William h 77 Valley
" Catharine A widow Henry h 35 Bridgham
" Catherine clerk 291 Westminster bds 38 Eaton [den
" Catherine clerk 291 Westminster b 586 Wick-
" Catherine jeweler bds 24 Moultrie ct
" Catherine operative bds 132 Randall
" Catherine weaver bds 56 Codding
" Catherine E clerk bds 36 Eaton
" Catherine J widow Owen h 488 Chalkstone av
" Charles asst foreman 23 Acorn h 211 Felix
" Charles A carpenter h 41 Felix
" Charles A plumber bds 359 Lloyd av
" Charles E shoe repairer 226 Harrison bds 61 Althea
" Charles F buyer h 72 Health av
" Daisy E Mrs nurse h 15½ Tanner
" Daniel stage carpenter h 244 Cranston
" Daniel J clerk P O h 16 Camp
" Edward furniture mover 64 Corliss h do
" Edward refiner h 138 Althea [ston
" Edward shipper 775 Westminster h at Cran-
" Edward F clerk P O bds 124 Chapin av
" Edward J pressman Tribune h 41 E George
" Elizabeth rubberworker bds 138 Althea
" Elizabeth D clerk B & S bds 46 Nichols
" Elizabeth M bookkeeper bds 111 Joslin
" Ellen T h 267 California av [stone av
" Eugene J sec 307 Union station bds 486 Chalk-
" Frank J bricklayer bds 64 Hyat
" Grace A steno 605 Grosvenor bldg bds at Arlington
" Harold ladderman H & L 1 b 10 McCann pl
" Harold W (U S N) bds 466 Smith
" Hugh bds 594 Wickenden
" Hugh, Tribune h 594 Wickenden
" Hugh F upholsterer 498 Pine bds 359 Lloyd av
" James engineer h 34 Rosedale
" James jeweler rms 699 Harris av
" James laborer h 159 Ocean
" James salesman 243 Westminster
" James B foreman h 19 Summit av
" James B salesman h 8 Verndale av
" James E machinist h 15½ Tanner
" James E police inspector 161 Fountain h 10
" James F engineer bds 37 Reynolds av
" James F liquors 210 Charles h 4 Palmer
" James H machinist h 83 Dorchester av
" James H police station 8 h 496 River av
" James J engineer 93 Weybosset
" James T salesman bds 159 Ocean
" John bregeryworker bds 740 Potter's av
" John furniture mover bds 64 Corliss
" John laborer h 37 Reynolds av
" John plumber h 14 Eighth
" John C died Jan 29 1917
" John E ladderman Truck 3 h 13 Alma
" John F bricklayer h 154 Hudson
" John F clerk bds 39 Danforth
" John F laborer died Feb 7 1917
" John H driver h 46 Nichols
" John H woolsorter bds r 113 Joslin
" John J bricklayer h 71 Parnell
" John J L police station 3 bds 124 Chapin av
" John P cornicemaker h 5 Western
" Joseph H foreman bds 482 Chalkstone av

McElroy
" Josephine B bookkeeper 127 Washington bds Y W C A
" Katherine winder bds 56 Codding
" Leonard J clerk bds 895 N Main
" Lillian D bds 46 Nichols
" Margaret Miss h 17 Cargill
" Margaret Miss boardinghouse 49 Delaine
" Margaret widow Michael h 48 Dartmouth av
" Margaret E widow John F h 482 Chalkstone av
" Margaret T widow George E h 92 Ayrault
" Maria clerk bds 80 State [ship
" Marion H clerk 36 Burgess bds 26 W Friend-
" Mary A Miss h 548 Plainfield
" Mary A widow James h 88 Progress av
" Mary A widow John J h 13 Bailey ct
" Mary A widow William B h 510 Angell
" Mary E clerk bds 88 Progress av
" Mary E teacher Candace-st school bds 488 Chalkstone av
" Mary E tel opr 15 Bough bds r 113 Joslin
" Mary E widow Bernard bds 106 Burnside
" Mary F clerk bds 10 McCann pl
" Mary J h 93 Benefit
" Mary J Miss h 37 Pearl [Bridgham
" Mary J bookkeeper 291 Westminster bds 35
" Matilda widow h 24 Vernon
" Matthew shipping clerk 176 Weybosset bds 27 Curtis
" Matthew H clerk R I Co bds 38 Eaton
" Matthew H machinist bds 19 Julian
" Michael gardener rms 22 College
" Michael H dep sheriff Prov County Court House h 895 N Main
" Michael J died Nov 20 1917
" Nellie bds 125 Governor
" Olive R Mrs rem to ElPaso Texas
" Owen janitor died May 12 1917
" Owen lieut H & L 3 h 38 Eaton
" Patrick h 359 Lloyd av
" Patrick h 96 Federal
" Patrick driver 23 Eddy bds 24 Hedley
" Patrick laborer h 52 Walling [green
" Patrick H liquors 897 N Main h 108 Ever-
" Patrick J janitor Camp-st school h 10 McCann pl [pin av
" Patrick J lawyer 27 Olneyville sq h 124 Cha-
" Peter J h 466 Smith
" Peter S cutler 141 Eddy h 267 California av
" Philip J foreman R R freight h 420 Orms
" Richard carpenter h 26 W Friendship
" Robert B vice pres 169 S Angell bds 510 Angell
" Sarah Miss h 15 Carrington av
" Sarah widow James h 27 Curtis [av
" Susan teacher Arnold-st school bds 359 Lloyd
" S M mgr 81 Fountain bds 221 Broad
" Terrence, B & S h 148 River av
" Terrence laborer bds 14 Newark
" Thomas F weaver bds 27 Curtis
" Vincent L designer bds 267 California av
" Walter F asst eng 87 Weybosset rm 50 bds 21 Bernon
" William driver bds 46 Nichols
" William porter bds 547 Potter av
" William C salesman h 216 Melrose
" William F teamster h 21 Bernon
" William H jeweler h rear 113 Joslin
" William J coachman h 193 Daboll
" William J driver 73 Dyer bds 132 Randall
" William J salesman bds 34 Rosedale [av
" William L clerk 88 Mathewson bds 90 Linwood
" William T, B & S h 42 State
" see also McILROY
McElvaney Bertrand J salesman 709 Harris av
McElvogue Cornelius F (U S N) bds 220 Massachusetts av
" John ins agt h 220 Massachusetts av
" John J ins agt bds 220 Massachusetts av
" William F (U S N) bds 220 Massachusetts av
McEnaney Bernard A electrician h 936 Branch av
" Edward helper h 30 Horton
" Edward F mariner bs 128 Calhoun av
" Francis junk h 63 Alaska
" John E laborer h 128 Calhoun av
" Simon laborer h 10 Chambers
McEnanley Frank teamster h 63 Alaska
" James F remnants 74 Cross h 68 do
" Mary E teacher Daniel-av school bds 68 Cross
McEnelly Rose M K teacher bds 134 Messer
McEneney Michael laborer h 12 Salisbury
McEnery James J laborer h 15 Sheldon
" Patrick laborer h 15 Armstrong av
McEnneney James F draftsman h 165 Linwood av
McEnneny John H machinist h 64 Colfax
McEntee Alice F clerk h 60 Vinton [Federal
" Elizabeth teacher Atwells-av school bds 223
" Owen electrician h 143 Sixth
" Philip J clerk 212 Westminster h 60 Vinton
" see also McANTEE
McErchern Alexander laborer h 289 Wickenden
McEttrick John jeweler rms 368 Weybosset
McEvilly Auto Repair Shop 150 Broadway
" Dennis chauffeur bds 189 Holden
" John W auto repairer 150 Broadway h 207 Regent av [561 Hope
McEvoy Alice H teacher Branch-av school bds
" Anna J steno 420 Butler Exchange bds 97 Manton av
" Charles helper h 262 Manton av
" Charles D upt Steere Worsted Mill h 181 Woodward rd [Bishop
" Charles J clerk Chamber of Commerce h 44
" Charles J police station 5 h 24 Centennial ct
" Etta cloth inspector b 262 Manton av
" Eugene V machinist bds 97 Manton av
" Florence widow Frank h 561 Hope
" James asst supt Point-st bridge h 44 Bishop
" John helper B & S h 57 Camden av
" John F overseer Atlantic Mills h 97 Manton av
" John F jr machinist bds 97 Manton av
" Mary A clerk bds 44 Bishop
McEwan Mary widow James h 103 Oxford
McEwen Alexander lunchman bds 47 Reynolds av
" Annie widow James h 3 Douglas av
" Edna M clerk B & S bds 47 Reynolds av
" Margaret A widow John h 47 Reynolds av
" Mary widow James h 66 Rugby
" Mary A widow John M h r 21 Warren
" Peter laborer bds 3 Douglas av
" William blacksmith 46 Veazie h 301 Admiral
" see also McCUEN and McKEON
McFadden Allen B window dresser 275 Westminster h at Edgewood
" Catherine Miss h 81 Harold
" Daniel J auto repairer bds 10 Harkness
" George H & Bro Agency cotton merchants 16 Market sq
" John A foreman h 61 Canton
" Nellie Miss h 81 Harold [bldg
" Sands & Co cotton merchants 306 Grosvenor
" William loom works h 692 Atwells av
MacFadyen Hector B motorman h 88 Early
McFarlan Motor Sales Co (automobiles) 153 Broad
McFarland Charles P salesman 347 Butler Exchange h 71 Mt Hope av
" Harold J asst foreman bds 18 Reeder
" Hugh weaver h 48 Ida
" James painter h 15 Crowninshield
" James F (U S A) bds 48 Farragut av
" James W machinist h 48 Farragut av
" John weaver h 48 Ida
" John 2d (U S A) bds 15 Crowninshield
" John F foreman 588 Eddy h 18 Reeder
" Joseph J bds 15 Crowninshield
" Margaret Miss h 48 Ida
" Margaret F widow Stephen M bds 27 Frank
" Mary waitress bds 15 Detroit av
" Mary E dressmaker bds 15 Detroit av
" Sarah Miss h 48 Ida
Macfarlane William T treas 49 Pavilion av h at Bridgeport Conn [av
MacFarlane Eugene A boilermaker h 16 Winthrop
" Frank R, B & S h 407 Smith
" George laborer h 19 Council
" Laura M manicure and hairdresser h 2 Providence
McFarlane Robert student rms 54 College
McFee Albert Mrs bds 250 Massachusetts av
McGahey Frederick C rem to Pawtucket
" Margaret widow Owen h 20 Seekell
McGair Annie widow Owen h 31 Amsterdam
" Francis A chauffeur h 107 Valley
" Gilbert laborer bds 354 Prairie av
" James driver bds 354 Prairie av
" James laborer bds 31 Amsterdam
" James R h 354 Prairie av
" John F h 129 Larch [Prairie av
" Mary teacher Bridgham grammar bds 354
" Mary E widow h 100 Vandewater
" Owen rem to Howard
" Patrick F lithographer h 63½ Ashmont
" William F steamfitter h 214 Laurel Hill av
" William J salesman 238 Ind Trust bldg bds 129 Larch [Codding
McGale James clerk 725 Westminster bds 22

McGaley Patrick J breweryworker h 113 Carpenter
McGann Annie widow John h 56 Wisdom av
" Catherine I bds 56 Wisdom av
" Elizabeth laundress 520 Hope bds do
" Ellen widow h r 130 South
" Frank J bds 7 Kepler
" George J designer h 40 Althea
" James H real estate h 7 Kepler [bridge av
" John liquors 1901 Westminster h 44 Bain-
" John F jeweler h 996 Branch av
" John J, B & S h 68 Pekin
" John J rubberworker h 1030 Atwells av
" Mary E saleswoman bds 56 Wisdom av
" Michael jeweler b 60 Victor
" Sarah M dressmaker bds 56 Wisdom av
" William E captain police traffic div h 17 Belmont av
" see also McGHAN
McGannon Etta A attendant bds 74 Sycamore
" Helen steno bds 611 Elmwood av
" Malcolm salesman bds 611 Elmwood av
" Nora widow John J bds 611 Elmwood av
McGanty John furniture salesman rooms 291 Dean
McGARITY see McGARTY
McGarr Bridget widow James h 12 Gibbon ct
" Bridget widow James bds 23 Marshall
" see also McGAIR
McGarrahan Frank laborer bds 90 Richardson
" James laborer bds 90 Richardson
" John (Prov Bag Coke Co) 5 Allen's av h 58 Reynolds av
" John fireman h 90 Richardson
" Mary bds 90 Richardson
" Michael fireman h 185 Bay
" Thomas h 98 Arnold [Miner
" Thomas foreman Dyer foot of Dorrance h 31
McGarrick J L stage hand Keith's theatre bds 29 Violet
McGarrigle Charles A h 460 Pine
" Harriett A variety 500 Broad h 460 Pine
McGarrity Bernard R (U S A) bds 89 Hudson
" Isabel Mrs h 37 Seekell
" Mary E music teacher bds 89 Hudson
" Patrick F weaver h 89 Hudson
" see also McGEHEARTY
McGarry Arthur W (U S N) bds 152 Regent av
" Bernard C cutter h 214 Dudley [Beaufort
" Bernard P (U S Concrete & Roofing Co) h 1
" Catherine h 28 Lisbon
" Charles H (Providence Concrete Co) 1291 Chalkstone av h do
" Edward J mason bds 206 Douglas av
" Elizabeth L forewoman h 115 Bowdoin
" Francis asst engineer Union Station h 4 Esten
" Frank T supt 321 Grosvenor bldg h 26 Fern
" James blacksmith h 65½ Regent av
" James E h 61 Kenyon
" James J electrician bds 152 Regent av
" John B real estate 76 Dorrance rm 412 bds 115 Bowdoin
" John J mason 30 Ship h 340 Point
" John J picture framer 1127 Chalkstone av h do
" John P driver h 303 Williams
" Joseph A clerk 81 Exchange pl also musician bds rear 103 Putnam
" Julia E widow James h rear 103 Putnam
" Lillian C clerk bds 152 Regent av
" Margaret h 28 Lisbon
" Martin J liquors 294 Tockwotton h 292 do
" Mary M housekeeper h 115 Bowdoin
" Mary S bds 340 Point
" Michael h 152 Regent av
" Michael laborer h 63 Bowdoin
" Michael E electrician bds 152 Regent av
" Michael J mason h 206 Douglas av
" Nellie h 28 Lisbon
" Patrick laborer bds 433 Richmond
" Patrick A clerk M & M T Co h at E Prov
" Peter laborer bds 433 Richmond
" Roderick A sec Building Trades Dept A F of L 72 Weybosset rm 10 h at Auburn
" William F h 28 Lisbon
" William H woolen weaver h 33 Chaffee
McGarty Eliza widow James h 125 Sterling av
" Frank police station 1 h 11 Quaid
" Frederick M carpenter bds 125 Sterling av
" Henry F helper bs 890 Branch av
" James polisher h 24 Hamburg av
" John F, Gorham's h 12 Chambers
" John H operative h 890 Branch av
" John J police station 8 h 77 Camden av
" Louretta M clerk bds 890 Branch av
" Luke P ladderman H & L 2 h 125 Sterling av

McGarty
" Margaret Miss h 148 Chapin av
" Mary Miss h 148 Chapin av
" Michael liquors 127 Plain h 11 E Beacon
" Patrick jr laborer h 45 Malvern
" Thomas L weaver bs 890 Branch av
" Walter V clerk 381 Plainfield bds 125 Sterling av
McGarvey David W live bait h 66 Gano
" David W jr oysterman bds 66 Gano
MacGarvie Margaret L steno 131 Washington rm 214 bds 2 Providence
McGarvie David machinist h 39 Ruggles
" Robert S apprentice bds 39 Ruggles
McGary Helen bds 155 Potter's av
McGauley Thomas J student 737 Industrial Trust bldg h 194 Atlantic av
McGauran Michael sta engineer h r 575 Harris av
" Patrick clerk 105½ Clifford rms 266 Weybosset
McGaw Ella sewer bds 6 Moy [at E Prov
McGeary Elisabeth L steno 325 Howard bldg bds
" James clerk bds 5 Gay
" James E engine turner bds 5 Gay
" Mary A widow Owen h 5 Gay
" Owen died March 8 1917
" William H weaver h 33 Chaffee
McGee Bernard J bds 26 Spring
" Catherine h 750 Valley
" Edward carpenter rms 327 Friendship
" Ellen widow John died Jan 25 1917
" James, B & S bds 29 Jewett
" James E porter 155 Canal h 43 Walling
" James H bds 166 River av
" James H fireman h 68 Metcalf
" John F laborer h 12 Locust
" John J breweryworker h 34 Bergen
" John J clerk bds 68 Metcalf
" John J clerk bds 166 River av
" Joseph J clerk 47 Exchange pl h 34 Burgess
" Margaret widow James h 166 River av
" Margaret F Mrs phone opr 112 Union bds 144 River av
" Patrick gardener h 332 Veazie
" Thomas F filecutter bds 166 River av
" William rem to Springfield Mass
" see also MAGEE and McGHEE
McGeehan Charles H auto repairer h 50 Fourth
McGeeney Patrick fireman h 10 Betteridge ct
McGeever Patrick bds 67 Judith
" see McKEEVER
McGehearty Francis mason h 100 Abbott
" Frank A mason 95 Doyle av h do
" Loretta A clerk bds 100 Abbott
" Marguerite M bookkeeper bds 44 Wood
" see also McGARRITY
McGeoch Hattie B Mrs rms 45 Haskins
McGeough Joseph R opr bds r 82 Pettis
" Margaret M stenographer bds 40 Osborn
" Walter V, B & S bds rear 82 Pettis
McGettrick Catharine widow Bartholomew h r 280 Grove
" Elizabeth bds 8 Brighton
" Harriet widow John h 8 Brighton
" Helena A nurse bds 124 Wood
" James F clerk bds 197 Althea
" John helper 35 Jackson h 197 Althea
" John P clerk bds 197 Althea [bridge av
" Mary steno 1349 Westminster bds 26 Bain-
" Mary widow Patrick J h 1061 Chalkstone av
McGEVEREN see McGIVERON and McGOVERN
McGhan Agnes E dressmaker b 922 Branch av
" Rose h 922 Branch av
" see also McGANN
McGhee Gladys L teacher John Howland school bds 39 Elmdale av
" John A machinist h 175 Camp
" Robert carpenter 75 Westminster rm 24 and 81 Friendship h 44 Elton [do
" Robert carpenter and builder 39 Elmdale av h
" Robert route agent h 124 Transit
McGibbon Anna nurse Butler Hospital bds do
McGill Alice I milliner bds 39 Ashton
" George A folder h 39 Ashton
" Grace clerk bds 72 Hope
" John J lawyer rms 404 Pine
" J M salesman 25 South bds at Cranston
" Margaret A clerk 588 Eddy bds 181 Plain
" William h 72 Hope
McGillicuddy Anna jeweler bds 55 Brook
" Bridget widow Bartholomew h 55 Brook
" Cornelius J ammunition worker h 69 Waverly
" Daniel jeweler bds 55 Brook
" Francis E advertising bds 304 Washington
" Helen A clerk 244 Westminster bds 55 Brook
" Mary Miss h 25 Trenton

McGillivray John G clerk 47 Manton av h 926 Atwells av
McGillivary Michael J laborer h 932 Westminster
McGilvary Duncan blacksmith bds 10 Wolcott
McGilvray Cynthia A Mrs h 1152 Chalkstone av
" Marion S Mrs lodginghouse 812 Westminster
" Mary A bookkeeper 62 Hartford av bds 1152 Chalkstone av
" Raymond salesman h 812 Westminster
McGilvrey Margaret F steno B & S b 1152 Chalkstone
McGinity Evelyn D steno bds 59 Doyle av
" George F painter 59 Doyle av h do
" Hugh J operator h 26 Tecumseh
" Margaret J phone opr 195 Angell bds 26 Tecumseh
" Margaret T Mrs dressmaker 59 Doyle av h do
" Marguerite phone opr b 26 Tecumseh
" see also McGINTY
McGinley Edward laborer bds 48 Walling
" Edward A jeweler bds 30 Franklin
" George (U S A) bds 814 N Main
" Grace clerk bds 814 N Main
" James gardener h 39 Franklin
" Joseph laborer h 100 Pettis
" Katherine widow Michael bds 100 Pettis
" Martha clerk bds 814 N Main
" Patrick J coremaker h 114 South
" Vincent A gardener bds 39 Franklin
McGinn Agnes F clerk B & S b 140 Oxford
" Albert T h 60 Dartmouth av
" Alice E operator bds 105 Langdon
" Alice L sec 33 Eddy rm 9 h 489 East av Pawt
" Annie bds 28 Meader
" Arthur F salesman bds 12 Grover
" Bernard died Jan 1917
" Bertha C E widow Terrence h 114 Calverley
" Bertha M printer bds 114 Calverley
" Catharine J widow John C h 489 Pine
" Charles laborer bds 114 Calverley
" Charles spinner h rear 53 Laban
" Cora E bookkeeper bds 150 Bridgham
" Daniel I dep sheriff 433 Grosvenor bldg h at Pawtucket
" Edward laborer h 68 Gloucester
" Edward laborer bds 196 Linwood av
" Edward D bartender 332 N Main h 464 Chalkstone av [Calverley
" Eleanor A clerk 113½ Mathewson h rear 124
" Frank J clerk h 31 Danforth
" George A carpenter h 160 Thurbers av
" George J asst engineer Engine 13 h 49 Reynolds av
" Gertrude H steno 116 Clifford bds 90 Ayrault
" Helen T teacher bds 150 Bridgham
" Ida Mrs waitress bds 350 Thayer
" James A clerk bds 196 Linwood av
" James A messenger Texas Co b 124 Calverley
" James B (P F & J B McGinn) h 28 Meader
" James H rubberworker h 89 Ship
" James J (U S A) bds 12 Grover
" John h 28 Meader
" John, B & S bds 10 Mansfield
" John finisher 90 Ayrault
" John janitor bds 10 Grove
" John teamster 26 W Exchange
" John A painter h 140 Oxford
" John J carrier P O bds 28 Meader
" John T clerk 380 Westminster
" Joseph (U S N) bds 4 Academy av
" Joseph C police station 2 h 4 Academy av
" Joseph D compositor Journal bds 692 Eddy
" Leona M teacher Julian-st school b 28 Meader
" Loretta rem to Pawtucket
" L Francis ins agt 515 Turk's Head bldg bds 294 Benefit
" Marcella widow Bernard h 10 Mansfield
" Margaret widow Terrence h 355 Williams
" Maria Mrs h 305 Friendship
" Mary Mrs bds 11 Mary
" Mary A widow James h 196 Linwood av
" Mary E Miss clerk bds 10 Grove
" Mary E clerk bds 165 Bath
" Mary E teacher bds 357 Williams
" Nellie C bookkeeper b 28 Meader
" Patrick foreman h 10 Alton
" Peter F (P F & J B McGinn) h 12 Grover
" P F & J B (Peter F, James B) blacksmiths 79 Friendship
" Rose Mrs bds 22 Nichols
" Rose widow John bds 101 River av

McGinn
" Sarah dressmaker bds 165 Bath
" Sarah widow Bernard h 4 Academy
" Sarah E phone opr bds 68 Gloucester
" Susan A Miss h 165 Bath
" Terrence (T & A T McGinn) h 150 Bridgham
" Terrence h 150 Bridgham
" T Joseph foreman 241 Harris av bds 875 Branch av
" Vincent L rem to Newport
" Walter (U S A) h 140 Oxford
" Walter P clerk 263 Weybosset b 357 Williams
" Walter V liquors 71 Exchange pl h 489 Pine
" see also McGUINN
McGinness Frank R machinist bds 136 Ruggles
" John C planer h 136 Ruggles
" Mary C solderer bds 136 Ruggles
" Patrick laborer bds 51 Atwells av
" William F chemist bds 34 S Water
McGinney Ellen widow Thomas h 91 Potter's av
" Mary jeweler bds 91 Potter's av
" Joseph F bottler h 68 Grove
" see also McGUINNESS
McGinniss Sarah widow Hugh h 81 Chapin av
McGinty Ann died Dec 18 1917
" James shipper bds 164 Pond
" Mary E Mrs matron h 164 Pond [av
" Robert P clerk 189 Douglas av h 25 Camden
" see also McGINITY
McGirl Ellen widow Peter h 34 Croyland rd
" Emma chainmaker h 129 Thayer apt 4
" Lillian jeweler bds 34 Croyland rd
" Michael jeweler h 52 Bogman
" Nellie Mrs h 34 Croyland rd
" see also McGUIRL
McGirr Andrew machinist h 6 Palmer
" Annie matron bds 50 Jefferson
" Arthur motorman h 36 Henrietta
" Catharine F labeler bds 11 Gibbon ct
" Charles h 24 Frank
" John P, B & S bds 89 Wisdom av
" Mary A nurse h 11 Gibbon ct
" Mary A widow Michael bds 6 Palmer
" Mary A widow Robert J bds 200 Lenox av
" Michael molder h 89 Wisdom av [av
McGiveron John H coremaker h 47 Fairmount
" Patrick J laborer h 58 Florence
" Rose Mrs h 873 Atwells av
" see also McGOVERN
McGlinchey Ellen widow Frank h 19 Winslow
" James F hardware 420 Smith h 69 Beaufort
" William A hardware 1954 Westminster h 604 Broadway
McGlinn Albert L jeweler h 306 Knight
" Elizabeth widow Bernard h 27 Ringgold
McGloin John B (U S A) b 31 Carpenter
" Peter laborer h 6 Boone
McGlone Harold clerk 52 Pine bds at Pawtucket
" Joseph D compositor Tribune h at Pawtucket
McGlory Kate widow William died Sept 1917
" William operative bds 58 Laura
McGlynn Albert L jeweler h 306 Knight
" Catharine L bookkeeper Baird-North Co h 31 Tanner
" Henry L blacksmith 20 Bergen h 9 Berkley
" Margaret G steno bds 31 Tanner
" Michael J designer h 37 Priscilla av
" Patrick F h 31 Tanner
" Rose M bookkeeper 155 Canal bds 31 Tanner
" William laborer bs 309 Knight
McGoldrick Albert J laborer h 32 Grosvenor av
" Andrew J enlisted British Army
" Elizabeth widow James h 446 Valley
McGonaghy Hugh machinist h 30 Concord
McGonagle George laborer bds 301 Charles
" John machinist h 78 Pettis
McGonnell James laborer h 66 Lippitt
McGorty John B druggist 219 Manton av h 104 Alverson av
" Margaret milliner 102 Broadway rms 424 do
" Mary A teacher bds 117 Joslin
" Matthias clerk 219 Manton av h 117 Joslin
" Matthias jr stonesetter bds 117 Joslin
McGough Arthur machinist h 12 Canton
" Arthur toolmaker h 773 Cranston
" Arthur F clerk bds 8 Benefit
" Eugene A deputy overseer of the poor 616 Eddy h 93 Abbott
" Francis died May 24 1917
" Francis A bds 8 Benefit

PORTLAND and ROSENDALE CEMENT, MANCHESTER & HUDSON CO. 55 Point Street

McGough
" John H (McGough & Nathanson) rms 175 Thayer
" Joseph B overseer 389 Charles h 76 Camp
" Lena phone opr 42 Exchange pl bds 81 Camp
" Margaret T bookkeeper 144 S Water bds 81 Camp
" Margaret T widow Thomas F h 81 Camp
" Michael J clerk h 8 Benefit
" Patrick laborer bds 12 Harold
" Robert E broker 17 Exchange rm 202 rms 175 Thayer
" & Nathanson (John H McGough, Samson Nathanson) lawyers 1028 Grosvenor bldg
" see also McGEOUGH
McGOURTY see McGOORTY
McGovern Agnes clerk rms 3 Greene
" Alice phone operator 15 Bough bds 48 Priscilla av
" Alice widow Hugh h 49 Brownell
" Andrew J jeweler h 4 Prince
" Anna I cutter bds 402 Orms
" Anna L C teacher Bridgham grammar school bds 27 Pierce
" Annie widow Thomas h 15 Powder Mill
" Annie widow h 138 Croom
" Annie J teacher Candace-st grammar school bds 138 Ruggles
" Annie V milliner bds 17 Tuxedo av
" Augustus C machinist h 57 Academy av
" Bernard laborer h 116 Merino
" Bernard H liquors 1 Andem h 40 do
" Bessie stock clerk B & S bds 226 Carpenter
" Bridget widow Edward h 138 Ruggles
" Catharine widow George h 156 Oak
" Charles driver h 136 Oak
" Charles A real estate 331 Ind Trust bldg h 127 W Park
" Charles F jeweler bds 150 Lockwood
" Charles J clerk 64 Exchange pl bds 599 Public
" Edward salesman h 335 Public
" Edward C clerk 186 Mathewson
" Edward F clerk bds 138 Ruggles
" Edward weaver h 191 Plainfield [Orms
" Eva bookkeeper Hope Rubber Co bds 402
" Everett electrician bds 301 Swan
" Francis boxmaker bds 8 Portland [av
" Francis A driver 5½ Greene bds 11 Armington
" Francis L police station 3 h 5 Priscilla av
" Francis P carrier Elmwood P O bds 583 Public
" Frank clerk 279 Thurbers av h 134 Dudley
" Frank S police station 3 h 5 Priscilla av
" Fred jeweler h r 27 Ship rm 30
" George porter 245 Weybosset h 419 Public
" Frederick P woolsorter bds 328 Plainfield
" George L moving picture opr Bijou theatre bds 357 Knight
" George T clerk h 3 Tower
" Helen A bds 215 Doyle av
" James carpenter bds 221 Whittier av
" James hostler h 150 Lockwood
" James laborer bds 59 Parsonage
" James F foreman h 48 Priscilla av [Camp
" James J lawyer 49 Westminster rm 438 h 80
" James J lawyer 1310 Turk's Head bldg bds 21 Tecumseh
" James S blacksmith bds 138 Ruggles
" James V mgr 736 N Main h at Central Falls
" John machinist h 17 Tuxedo av
" John polisher h 9 Madison
" John rubberworker bds 231 Dexter
" John woolsorter h 17 Winthrop av
" John E (U S A) bds 14 Hooper pl
" John F blacksmith h 547 Hartford av
" John F com trav 101 Sabin rm 1 h 41 Mitchell
" John F driver h 197 Burnside
" John F police station 4 h 11 Armington av
" John J mgr 48 Pearl h at Central Falls
" John J, U S A bds 226 Carpenter
" John P ironworker h 14 Hooper pl
" John P A clerk h 30 Wendell
" Joseph, Gorham's h 709 Potter's av
" Joseph master mechanic 325 Waterman h at E Providence [Public
" Kathryn M phone opr 1137 Broad bds 583
" Margaret widow James h 105 Linwood av
" Margaret widow Joseph bds 7 Gifford
" Margaret widow William J h 583 Public
" Margaret A clerk bds 583 Public
" Margaret J Mrs bds 264 Cranston
" Margaret M cashier 209 Westminster b 583 Public
" Margaret M milliner bds 27 Pierce
" Margaret M widow Thomas H h 402 Orms
" Mary clerk 24 Chalkstone av

McGovern
" Mary clerk bds 150 Lockwood
" Mary widow Patrick bds 22 Temple
" Mary A Miss h 34 Miner
" Mary A bookkeeper h 230 Globe
" Mary A widow Patrick H h 328 Plainfield
" Mary B teacher bds 48 Priscilla av
" Mary E A dressmaker bds 138 Ruggles
" Michael laborer h 22 Ocean
" Nellie bds 1 Young Orchard av
" Owen sexton St John's church h 4 Courtland
" Patrick h 27 Pierce
" Patrick janitor h 144 Dudley
" Patrick laborer h 117 W River
" Patrick laborer h 174 Globe
" Patrick oiler h 301 Swan
" Patrick teas bds 161 Regent av
" Patrick F driver h 24 Camden av
" Patrick J driver h 187 Benefit st
" Peter J clerk 89 Weybosset h 36 Ocean
" Philip laborer h 100 Plain
" Philip laborer h 234 Globe
" Rose jeweler bds 21 Tecumseh
" Theresa M teacher Atwells av-school bds 125 Governor [wood
" Thomas bartender 229 Richmond h 103 Lock-
" Thomas laborer h 5 Polk
" Thomas watchman 57 Central h 231 Dexter
" Thomas F clerk h 21 Tecumseh
" Thomas F jr clerk bds 21 Tecumseh
" Thomas H liquors 78 W Park h 91 Ayrault
" Thomas J screwmaker h 424 Chalkstone av
" William F engineer bds 138 Croom
" William J clerk bds 583 Public
" & Slattery (James J McGovern and John H Slattery) lawyers 49 Westminster rm 438
McGowan Agnes M bds 15 Health av
" Amy E stenographer bds 602 Hartford av
" Andrew E bds 114 Academy av
" Andrew J steno bds 15 Health av
" Annie E widow William T h 138 Croom
" A F Mrs tel opr h 168 Julian
" Charles E clerk B & S h at Riverside
" Charles F ladderman H & L 7 h 100 Abbott
" Everett J clerk 118 Richmond h 12 Balcom
" George E machinist bds 16 Branch av
" Helen F bookkeeper bds 45 Cypress
" James h 45 Cypress
" James E machinist bds 45 Cypress
" James F laborer h r 59 Bowdoin
" James H at Gorham's h 97 Gallup
" James S machinist bds 56 Codding
" John laborer h 84 Joslin
" John switchman h 55 Lydia
" John A painter bds 138 Croom
" Joseph A motorman h 24 Mowry
" Julia C h 384 W Exchange
" Julia E widow James W h 56 Codding
" Leah L steno 87 Weybosset rm 58 bds 56 Codding [Prov
" Lewis A (O'Shaunessy, Gainer & Carr) h at E
" Louis E fish 1732 Westminster h 692 Hartford av [Hartford av
" Margaret steno 291 Westminster bds 692
" Margaret Miss h r 1756 Westminster [ster
" Margaret H widow James h r 1756 Westmin-
" Mary h 217 Power
" Mary h 78 Plain
" Mary A inspector bds 56 Codding
" Mary T bds 15 Health av
" Nora widow Owen h 161 Regent av
" Patrick laborer h 7 DeFoe pl
" Peter h 14 Geneva
" Peter J weaver h 15 Health av
" Peter T clerk 1 Point h 36 Wood
" Robert driver 223 Canal bds 138 Croom
" Thomas V clerk bds 45 Cypress
" William F coremaker h 7 Curtis
" William J laborer h 20 Perry
" William M clerk 56 S Water h 114 Academy av
McGrady Edward F clerk 129 Westminster h 40 Warren
McGrail Frank A driver h 146 Elm
" Helen C clerk B & S bds 28 Eames
" John W laborer bds 146 Elm
" Joseph (U S A) bds 59 Parsonage
" Mary L housekeeper 87 Benefit
" Thomas laborer bds 59 Parsonage
" Thomas W laborer bds 59 Parsonage
" William H painter 28 Eames h do
McGrane Agnes M clerk 5½ Greene bds at Pawt
" John J student bds 21 Hamburg av
" Lawrence A woodworker h 21 Hamburg av
" Mary nursery maid R I Hospital bds do

McGrane
" Paul mailing room Tribune bds at E Prov
" Thomas F driver h 50 Tyler
" William H jeweler h 21 Sampson av
McGrath Alice bds 120 Lauriston
" Alice T milliner h 40 Dover
" Annie Miss h 228 Cass
" Annie Mrs h 182 Gano
" Bridget widow John h 10 Bergen
" Catherine nurse h 19 Merrill
" Catherine E Miss h 70 Candace
" Catherine J bds 40 Dover [257 Adademy av
" Catherine J teacher Hendrick-st school bds
" Daniel A bds 387 Wickenden
" Daniel J chauffeur h rear 107 Valley
" Daniel J helper bds 158 Oak
" Edward (U S A) bds 177 Julian
" Edward weaver rms 45 Manon av
" Edward J laborer bds 781 Atwells av
" Edward J steamfitter rms 320 Washington
" Elizabeth clerk rms 1195 Westminster
" Elizabeth A clerk 125 Rugby bds 127 do
" Ellen widow h 138 Knowles
" Frank E engineer h 414 Weybosset
" Hannah seamstress bds 92 Battey
" James laborer h 81 W Park
" James laborer h 15 Sheridan [Valley
" James E sta engineer Hotel Dorrance h r 107
" James H clerk P O h 100 Dover
" James H electrician 195 Angell h at Pawtucket
" James J bricklayer bds 134 Benefit
" James J 728 Groevenor bldg h 131 Pitman
" James P ammunitionmaker bds 170 Manton av
" Jeremiah E clerk bds 387 Wickenden
" John driver 155 Canal h 29 Candace
" John laborer bds 14 Perry
" John (120 Lauriston) rem to Holyoke Mass
" John C (U S A) b 81 W Park [Valley
" John E baker 1890 Westminster h rear 107
" John J baker bds rear 107 Valley
" John J upholsterer h 401 Blackstone
" Joseph molder h 177 Julian
" Louise C bookkeeper 85 Gano bds at E Prov
" Louise J h 46 Elton [Roosevelt
" Margaret A teacher Daniel-av school bds 192
" Margaret A widow James h 14 Perry
" Martin A police station 5 bds 781 Atwells av
" Mary widow Daniel h 12 Gibbon ct
" Mary widow Martin h 781 Atwells av
" Mary steno 48 Custom House st rm 26 b 29 Candace
" Mary A filecutter h 70 Candace
" Mary E milliner 228 Westminster h 666 Atwells av
" Mary I bds 781 Atwells av
" Mary J G jeweler h 228 Cass
" Mary Theresa steno bds 29 Candace
" Mary T h rear 22 Byron
" Mary T bds 17 Harold
" Michael helper bds 34 Perry
" Michael jeweler h 291 Willard av
" Michael laborer h 34 Perry
" Michael J engineer h 387 Wickenden
" Michael J laborer h 177 Harrison
" Nellie P dressmaker h 228 Cass
" Patrick h 92 Battey
" Patrick shearer bds 167 Hudson
" Patrick E, B & S h 50 Camden av
" Patrick F mason h 27 Governor
" Peter h 170 Manton av
" Peter watchman h 257 Academy av
" Rosannah Miss h rear 107 Valley
" Rose widow Thomas bds 127 Rugby
" Susan L widow Peter h 86 Hospital [av
" Thomas mfg jeweler 9 Federal h 866 Atwells
" Thomas E clerk bds 10 Bergen
" Thomas H grocer 125 Rugby bds 127 do
" William rms 6 Spring
McGraw John helper restaurant Union station bds 225 Lockwood
" John porter 153 Pine h at E Prov
" Joseph F bricklayer h 12 Landor
" Neil brakeman N Y, N H & H h 968 Broad
" Thomas W jeweler h 77 Pearl
McGreen Alice G bookkeeper bds 656 Hope
" Frederick G mgr 189 Waybosset bds 656 Hope
" John F salesman 212 Union rm 608 bds 656 Hope
" Joseph A clerk 1100 Elmwood av bds 656 Hope
" Thomas (Welch & McGreen) 229 N Main h 656 Hope [Hope
" Thomas E dentist 433 Westminster bds 656
McGreevy Edith M teacher Academy-av school bds 97 Forest
" Elisabeth F teacher bds 97 Forest
" Patrick J laborer h 106 Lippitt
" Thomas C h 97 Forest
Macgregor Alfred R engineer h 88 John
MacGregor Elisabeth E Mrs clerk 403 Turk's Head bldg bds 22 Benevolent
" Gladys clerk B & S bds 173 Silver Spring
" William A, N Y N H & H h 173 Silver Spring
McGregor Agnes Mrs bds 206 Sumter
" Catherine E bds St Elizabeth's Home
" Edward S civil engineer city engineer's office h 97 Chester av [av
" Harrie E clerk 90 Friendship h 144 Elm Grove
" Hugh R mech supt B & S h 75 Holden
" James carpenter 12 Charles h 125 Sixth
" John J carpenter h 20 Exeter
" John J teamster h 86 Printery [ter
" Mary Mrs milliner 166 Westminster h 20 Exe-
" Mary E clerk B & S bds 125 Sixth
" Mary L bds 125 Sixth
" William ironworker h rear 72 Dodge
McGroarty Charles bds 194 Gano
" John B laborer h 4 O'Neil
McGroary Nellie maid Providence Lying-in-Hospital 96 State bds do
McGuckian Henry P laborer bds 5 Dorr
" Hugh P laborer bds 5 Dorr
" Rosetta Miss bds 5 Dorr
McGuckin Henry A jeweler bds 26 Meader
" John E laborer h 310 Thurber's av
" John J motorman h 26 Meader
McGueroy Frank J pedler h 75 Bassett
McGuigan Annie bookkeeper b 445 Plainfield
" Annie widow Patrick h 445 Plainfield
" Bridget inspector bds 445 Plainfield
" Charles B laborer h 33 Putnam
" Charles W bds 33 Putnam [well's av
" Ellen L bookkeeper 577 Wickenden h 67 At-
" James painter rms 162 Chestnut
" James variety 147 Manton av h do
" James B clerk 71 Union h at Auburn
" James F percher bds 445 Plainfield
" John P sectionhand bds 445 Plainfield
" Sarah F Mrs variety 35 Putnam h 33 do
" Thomas helper bds 445 Plainfield
" William H foreman h 31 Schofield
McGuiggan Charles W helper bds 33 Putnam
McGuinn Frank G mgr 357 Broadway bds 111 Wallace
" James T rem to Conn
" John J laborer bds 100 Carpenter
" Margaret C teacher bds 111 Wallace
" Mary A widow John h 100 Carpenter
" Michael helper h rear 27 DeSoto
" Patrick F mgr 1 Priscilla av h 111 Wallace
" see also McGINN and MAGINN
McGuinness Adaline A widow John B h 176 [Pleasant
" Andrew foreman 233 Harris av
" Arthur h 58 Royal
" Arthur jr printer bds 58 Royal
" Bernard A clerk 21 Stevens bds 176 Pleasant
" Bernard F at B & S bds 61 Bainbridge av
" Daniel L clerk Manville Co Chamber of Commerce bldg bds 176 Pleasant
" Elizabeth A bookkeeper bds 61 Bainbridge av
" Ellen T widow Edwin D h 131 Hope
" Fred F jeweler bds 61 Bainbridge av
" George F machinist h 294 Oak
" John F clerk 15 Page h 1066 Westminster
" John J machinist bds 61 Bainbridge av
" Luke J ins agt h 28 Wallace [Hope
" Mary F teacher R I Normal school bds 131
" Michael A combsetter h 129 Wendell
" M Grace cashier 1920 Westminster bds 723 Harris av
" Patrick h 61 Bainbridge av
" Patrick F clerk h 63 Putnam
" Peter M laborer h 11 Hiliarity
" Stephen J hostler 35 Jackson h 723 Harris a
" WilliamF clerk 34 S Water bds 176 Pleasant
" see also McGINNIS and McINNES
Macguire Charles machinist h 131 Woodward rd
McGuire Agnes E widow Patrick h 344 Sayles
" Agnes M candy packer bds 66 Joslin
" Albert J driver bds 1271 Eddy
" Alice L saleswoman bds 1271 Eddy
" Anna clerk bds 400 Valley [58 E George
" Arthur picture operator 164 Westminster bds
" Bernard boxmaker bds 4 Sybaris
" Bernard gardener 15 Harkness h Smith st
" Bridget Miss h 137 Wadsworth [Arctic
" Charles A jr lawyer 209 Ind Trust bldg h at
" Edward brewery worker bds 530 Atwells av

McGuire
" Edward laborer bds 166 South
" Edward police station 7 h 153 Chapin av
" Ellen Miss h 27 America
" Ellen T widow James bds 247 Point
" Elsie L clerk bds 153 Chapin av
" Francis coremaker h 122 Carpenter
" Francis J laborer h 1061 Chalkstone av
" Francis M Engine 22 h 313 Sayles
" Frank M laborer h 44 Calais
" Frederick, B & S h 206 Regent av
" Frederick J auto repairer h 20 Pomona av
" Frederick L machinist bds 28 Valley
" Frederick V jeweler bds 344 Sayles
" Gertrude V clerk bds 344 Sayles
" Gladys M clerk bds 186 Ives
" Helena M nurse h 136 Calhoun av
" James bds 243 Smith
" James, B & S bds 167 Oak
" James laborer h 21 Kinfield
" James B police station 7 bds 30 Fillmore
" James E variety 434 Branch av h 192 Silver Spring
" James H (4 Sybaris) rem to Belfast Maine
" James H enlisted U S N
" John h 19 Pontiac
" John h 122 Hospital
" John F laborer h 243 Point
" John J chauffeur bds 530 Atwell's av
" John J laborer bds 66 Joslin [Eddy
" John J police inspector 161 Fountain b 1271
" John T h 27 America
" Joseph H laborer h 133 Oxford
" Laura C steno 38 Washington h 125 Governor
" Margaret widow John h 1271 Eddy
" Mary Mrs h 28 Valley
" Mary A rem to Philadelphia Penn
" Mary V widow Kohn J h 186 Ives
" Maurice F laborer h 14 Camden av
" Michael T laborer h 189 South
" Nellie clerk 286 Westminster bds 406 Valley
" Nora C teacher elocution bds 66 Joslin
" Patrick clerk h 193 Point
" Patrick laborer h 119 Regent av
" Patrick laborer h 23 Darling
" Patrick laborer h 225 Public
" Patrick laborer bds 55 Lydia
" Patrick laborer bds 70 Elm
" Patrick watchman h 4 Sybaris
" Patrick F laborer h 66 Joslin
" Patrick H rubberworker b 60 W Friendship
" Patrick J conductor h 181 Harold
" Patrick J laborer bds rear 63 Hospital
" Peter driver h 879 N Main
" Peter laborer bds 32 Candace
" Peter lineman bds 297 Richmond
" Peter E bds 30 Fillmore
" Peter J chauffeur h 168 Wood
" Peter J (65 Franklin) died June 16 1917
" Robert A helper bds 391 Eddy
" Thomas h 391 Eddy
" Thomas C clerk 380 Westminster h 58 E George [Mass
" Thomas J salesman 28 Pine h at N Attleboro
" Thoma s J toolmaker bds 61 Prairie av
" Walter G (U S A) bds 344 Sayles
" William laborer h 185 Bay
" William F hoseman Hose 17 h 18 Knowles
" see also MAGUIRE
McGuirk David V salesman h 53 Tanner
" Edward F sec J B Monette Co Inc h 60 Farragut av [Smith
" Edward J bus agent 72 Weybosset rm 10 h 199
" Ellen A teacher Grove-st school b 859 Broad
" Ellen N saleswoman bds 53 Tanner
" Frank B, B & S h 18 Candace
" Frank W bookkeeper h 155 Orms
" Jane E widow Michael J bds 859 Broad
" Jennie E teacher bds 859 Broad
" John W clerk bds 53 Tanner
" Louis W clerk B & S bds 18 Candace
" Mary widow Terrence h 10 Appleton
" Mary E jeweler bds 53 Tanner
" Patrick laborer h 182 Rhodes
" Thomas R bds 53 Tanner
" William R physician 859 Broad h do
McGuirl Hugh mason bds 1189 Westminster
" John M police station 8 h 187 West River
" Joseph A clerk 3½ Greene rms 112 Governor
" Peter J driver h 278 Globe
" Thomas laborer h 138 Oxford [minster
" Thomas F (Blake & McGuirl) h 1009 West-
" see also McGIRL [av
McGunagle John H demonstrator h 34 Smithfield
" see also McGUNNIGLE and McGONAGLE
McGunnigle George clerk 79 N Main bds 14 Mulberry
" Walter J (U S A) bds 14 Mulberry
" William E asst janitor County Court House h 14 Mulberry
" William E jr clerk 35 Jackson bds 14 Mulberry
McGurley Charles janitor Howard bldg h 42 Burgess
McGurn James F laborer h 142 South
" Margaret widow John h 42 Common
" Margaret widow Thomas h 297 Richmond
" Philip police station 6 h 71 Standish av
McGuy Frank T driver h 129 Veazie
" Rose widow Richard h 110 Magnolia
" William jeweler h 24 Bogman
MacGuyer Herman F treas (Patton-MacGuyer Co) rms at University Club
McGwin Annie T Mrs h 121 Governor
" Catherine widow John housekeeper 45 Lenox av [Sumter
" John F bookkeeper 61 Weybosset bds 60
" Mark E conductor h 92 Willow [Prov
" Michael H asst supt 241 Washington h at E
McGwynn Margaret C teacher Roosevelt-st school bds 111 Wallace
McHale Catherine A rem to Central Falls
" Earle teamster bds 1142 Westminster
" Fannie operative rms rear 71 Ship
" Henry chauffeur h 182 Lester
" James h 119 Valley
" John clerk h 12½ Candace
" John salesman enlisted U S A
" John (708 Cranston) died June 25 1917
" Joseph rubberworker bds 65 Waverly
" Margaret Mrs died Jan 28 1917 [Stewart
" Marie C clerk 77 Washington rm 216 bds 60
" Mary J Miss h 475 Smith
" Matthew W driver 45 Dyer h 86 Jefferson
" Michael J clerk Colonial Line bds 64 Arnold
" Patrick J watchman bds 154 River av
" Richard rubberworker h 65 Waverly
" Sarah Mrs rms 60 Stewart [rms 3 Greene
" Thomas F dentist 171 Westminster rm 309
" Thomas P grocer 209 Douglas av h 475 Smith
" Walter F (U S A) bds 46 Duncan av
McHardy James A auto engineer bds 25 Arch
" Susie Pfeiffer Mrs music teacher bds 25 Arch
Machedo Manuel D carpenter h r 536 Wickenden
McHenry John checker h 573 Atwells av
" John clerk R R freighthouse h 573 Atwells av
" John F steam heating 82 Huron h do
" John J (Peerless Engineering Co) 26 Fountain h 98 Pinehurst av
" John L (U S N) bds 82 Huron
Machinists' Union 98 Weybosset rm 19
Machon Cecil W foreman B & S h N Providence
" Charles V carpenter h 173 Oakland av
" Clarence F foreman 21 Stevens h at E Prov
" Ernest W, B & S h 2 Violet
" Grace steno 87 Weybosset rm 50 bds at Cranston [av bds 177 do
" Herbert J carpenter and builder 179 Oakland
" John A clerk bds 48 Jillson
" John T draftsman 1216 Turk's Head bldg h 173 Oakland av
" Maude M dressmaker bds 173 Oakland av
" Percy D plumber bds 20 Violet
" Sarah E widow William H h 20 Violet
" Sidney L jeweler bds 20 Violet [Cranston
" Thomas C carpenter 61 Anthony av h at
" William T foreman 21 Stevens h at E Prov
Machonis W operative h 55 Judith
McHugh Ann Mrs h 271 Blackstone
" Annie Miss h 127 Jewett
" Annie Mrs h 2 Bingham
" Annie F clerk bds 42 Landor
" Annie J bds 2 Bingham [Courtland
" Bernard credit mgr 1153 Westminster bds 146
" Catherine widow Thomas h 81 Harold
" Charles plasterer h 115 Beacon av
" Charles M jeweler bds 115 Beacon av
" Edward O clerk B & S bds 115 Beacon
" Edward V clerk bds 2 Bingham
" Elizabeth clerk bds 131 Chapin av
" Elizabeth widow James h 152 Superior
" Ellen clerk bds 131 Chapin av
" Eugene F clerk bds 152 Superior
" Francis J motorman h 33 Terrace av
" Frank J died Dec 3 1917
" Frank S sub foreman Texas Co bds 295 Ohio av [Bingham
" Gertrude E teacher Veazie-st primary bds 2
" Gladys M clerk bds 206 Hanover
" James (clerk) died Dec 13 1917
" James watchman 166 Valley

McHugh
" John engineer h 101 Ford
" John laborer h 45 Eagle
" John laborer h 516 W Exchange
" John liquors 1 Point h 91 Hospital
" John nurse Dexter Asylum bds do
" John A clerk 75 Diamond h 206 Hanover
" John F clerk 31 Eddy h 80 Berkley [av
" John T clerk 123 Aborn bds 20 Pennsylvania
" John T patrol driver station 6 b 81 Harold
" Joseph E liquors 75 Diamond h 146 Courtland [ct
" Joseph H clerk 785 Westminster bds 12 Lyall
" Joseph S clerk h 22 Arch
" Julia widow Bernard h 116 Crary
" Katherine E steno bds 20 Pennsylvania av
" Margaret widow Terrence E h 409 Benefit
" Margaret widow Thomas F h 109 Governor
" Margaret A dressmaker bds 109 Governor
" Margaret L housekeeper 22 Arch
" Margherite clerk bds 475 Atwell's av
" Mary C clerk 101 Sabin bds 13 Merrill
" Mary E steno 109 Washington rm 403 bds 146 Courtland
" Mary T clerk bds 115 Beacon av
" Mary T rubberworker b 8 Wellington [nor
" Michael J compositor Journal bds 109 Governor
" Michael J operator bds 475 Atwell's av
" Nellie I steno 156 W Exchange bds 78 Daboll
" Patrick carpenter h 475 Atwell's av
" Patrick laborer h 786 Eddy
" Patrick J laborer h 20 Pennsylvania av
" Peter h 78 Daboll
" Raymond checker h 2 Bingham
" Rita A clerk bds 2 Bingham
" Samuel chauffeur h 110 Beacon av
" Thomas fireman h 10 Amy
" Thomas salesman bds 146 Courtland
" Thomas P plasterer bds 115 Beacon av
" William chauffeur h 163 Transit
" see also McCUE
Maciel Joseph M laborer h 96 Waldo
McIllwain Annie Mrs clerk American Screw Co bds 17 Jenkins
McIlroy William E h 383 Benefit
" see also McELROY
McIlwain Alexander F machinist h 78 Jefferson
" Alexander F jr machinist bds 78 Jefferson
" Helen M milliner 166 Westminster bds 78 Jefferson [Auburn
McInerney A Hope clerk 10 Abbott Park pl b at
MacInnes Annie G clerk B & S bds 493 Hope
" David plumber h 493 Hope
" Duncan D lineman h 48 Arnold
" Henry J rem to San Juan Porto Rico
" John F died Feb 8 1917
" Malcolm L machinist bds 493 Hope
" Murdock H (U S A) bds 1341 Westminster
" Sadie saleswoman bds 250 Lockwood
" Theresa widow John F b 79 Carpenter
" Thomas A driver bds 1341 Westminster
McInnes Sarah clerk B & S bds 493 Hope
MacInnis Alexander D clerk h 16½ Lisbon
" Florence clerk B & S bds 16½ Lisbon
" Winnifred A phone opr bds 16½ Lisbon
McInnis Andrew D h 18 Wealth av
McIntire Elsie D librarian Calvary Baptist Church bds 219 Vermont av
" Roderick A (National Mfg & Electro Plating Co) h 89 Broadway
" Russell A chauffeur bds 193 Orms
" Walter R dentist 231 Broad h 38 Wildwood av
" see also McINTYRE [Globe
Macintosh Alexander salesman 13 Dyer h 284
McIntosh Agnes R saleswoman 275 Westminster bds 163 New York av
" Albert clerk 13 Dyer rms 126 Laura
" Albert E (U S A) bds 59 Lisbon
" Alexander A foreman 21 Stevens h 11 Cypress
" Ann widow Robert bds 366 Public
" -Bardsley Co (G D McIntosh) textile specialties 85 Wickenden
" Charles L blacksmith bds 11 Cypress
" Clarence G (U S N) bds 59 Lisbon
" David K assembler 284 Brown h rear 15 Carrington av
" Earle N rem to Newark N J
" Egbert E toolmaker h 368 Public
" Ethan I engraver 151 Pine h 77 Farragut av
" Ethel music teacher bds 163 New York av
" Florence steno bds 163 New York av
" Galien D (McIntosh-Bardsley Co) h 105 California av
" George marine engineer h 166 Bath

McIntosh
" Harry G cook h 40 Cottage
" Helen L dressmaker bds 21 Bernon
" Jennie Miss h 10 Constitution
" John machinist h 59 Lisbon
" John pressman 330 Howard bldg h at Auburn
" Jonathan C (McIntosh & Laycock) h 224 Burnside
" Jonathan W engraver bds 224 Burnside
" J George (J G McIntosh & Son) h at E Prov
" J G & Son (J George & Wilfred G) automobile painting and repairing 284 Brown
" J Nelson foreman, Gorham's h 58 Melrose
" J Truman bookkeeper 284 Brown bds at E Prov
" Mary clerk h 163 New York av [gut av
" Mildred M clerk 285 Weybosset bds 77 Farra-
" N foreman Gorham's
" Percy W, B & S bds 59 Lisbon [worth
" Robert T electrician 193 Eddy h 169 Wads-
McINTOSH SAMUEL FRASER constructing engineer 1401 Turk's Head bldg h 42 Taber av—See page 1096
" Thomas F (U S A) h 585 Harris av
" Wilfred (J G McIntosh & Son) h at E Prov
" & Laycock (J C McIntosh, W J Laycock) plumbers 280 Eddy [Messer
McIntyre Adelbert clerk P O Olneyville bds 120
" Agnes Miss h 31 McDonough
" Alden C clerk h 85 Colfax
" Ann widow Robert h 137 Livingston
" Bernard J carpenter h 316 Oxford
" Catharine Miss h 31 McDonough
" Catherine Miss h 217 Howell
" Ellen Miss h 44 Howard
" Ethel nurse bds 235 Broadway
" Eugene O laborer bds 137 Livingston
" Florence steno 291 Westminster bds at Pawt
" Frank conductor bds 59 Broad
" Grace 1st asst supt of nurses R I Hospital b do
" Helen h 21 Printery
" James grocer 127 Livingston h do
" James D clerk h 741 Potter's av
" Jenetta Mrs h 137 Wadsworth
" John, Gorham's bds 21 Holmes
" John lumber surveyor h 35 Seymour
" John L laborer bds 45 W River
" John W K electrician h 27 Ida
" Joseph B pres Pawtucket h 166 President av
" Lena furnished rooms 319 Weybosset
" Linus foreman h 122 Jenkins
" Louis I (U S A) h 82 Robinson
" Margaret E dressmaker 291 Westminster h at Blackstone Mass
" Mary Miss h 31 McDonough
" Mary A Mrs h 258 Ives
" Mary R nurse bds 162 Wayland av
" May C bookkeeper bds 58 Quincy
" Nellie Miss h 44 Howard
" Patrick J rem to Auburn
" Paul clerk bds 258 Ives
" Peter A (U S A) bds 58 Quincy
" Robert electroplater rms 89 Broadway
" Ronald J carpenter h 58 Quincy
" Sarah widow John C bds 1 Hamlin
" William G salesman 634 Grosvenor bldg h The Minden apt 71
" William H druggist 187 Messer h 273 Webster av [Messer
" William N (Providence Ventilating Co) h 120
" see also McINTIRE
Macioci Giuseppe laborer h 17 Spruce
McIsaac Alexander student b r 15 Grosvenor av
" Angus carpenter h 83 Ashmont
" Angus A mason h r 15 Grosvenor av
" Bessie jeweler bds 83 Ashmont
" Catherine dressmaker bds 83 Ashmont
" Catherine nurse St Elizabeth's Home bds do
" James M collector 87 Weybosset rm 40 bds 218 Broad
" Walter J h 770 Broad
" Warren W clerk Hotel Dreyfus h 7 Lancaster
McIver Daniel treas 213 Blackstone h 376 Potter's av [Edgewood
" Ella P bookkeeper 106 Westminster bds at
" Joseph L cab driver h 30 Haskins
MacIvor Hannah nurse R I Hospital bds do
Mack Cora Mrs h 985 Eddy
" David tailor 295 Plainfield h 34½ Lippitt
" Ernest mechanic 380 Westminster
" Ethelda L bookkeeper bds 33 Candace
" E Russell enlisted U S A [Cranston
" Frank salesman 365 Westminster bds at
" Fred reporter bds Crown Hotel

Mack
" George C clerk 74 Dorrance h 9 Hooper place
" Harriet E steno bds 33 Candace
" Lena widow John h 9 Hooper pl
" Mary F widow Oscar L bds 97 E George
" Mary L Mrs h 33 Candace
" Michael laborer bds 167 Oak
" Peter J carpenter h 238 Amherst
" Thomas com traveler 54 Claverick
" Thomas H chauffeur h 535 Broadway
" William H clerk bd 9 Hooper pl
McKaicher Margaret h 24 Arch
McKANNA see McCANNA and McKENNA
Mackay Daniel G plumber 190 Dean h at Auburn
" John H draftsman bds 670 Chalkstone av
" William laborer h 14 Joslin [Mass
" William T tailor 48 Aborn h at S Somerset
MacKay Alexander H lieut H & L No 7 h 158 Doyle av [Pine
" Annie C bookkeeper 98 Westminster bds 451
" Annie S nurse bds 196 Ohio av
" Charles B (U S N) bds 196 Ohio av
" Daniel A carpenter h 69 Evergreen
" Edward F ironworker rms 80 Chestnut
" Ernest R clerk bds 196 Ohio av
" George S silversmith h 196 Ohio av
" Harry K clerk B & S h 1534 Chalkstone av
" Helen S Miss bds 32 Carter
" James chauffeur bds 159 Pond
" James D salesman bds 196 Ohio av
" Jessie steno 101 Sabin rm 19 bds 54 Willow
" John K machinist h 670 Chalkstone av
" Kenneth mason bds 20 Peace
" Lillie M widow Robert W bds 196 Ohio av
" M Stewart grocer 130 Courtland h 186 Bridgham
" Neil C elec repairman h 55 Radcliffe av
" Robert E rem to Oakland Beach
" Robert W clerk bds 196 Ohio av
" Samuel T machinist h 46 Harvest
" Theron N G (U S N) bds 22 Carlisle
" Thomas M porter 37 Canal h 86 Jewett
" William A police station 1 b 660 Chalkstone av
McKay Agnes h 12 Portland
" Ann widow Patrick W bds 77 Hope
" Annie widow Hugh bds 125 Manton av
" Charles A chauffeur bds 267½ Potter's av
" Christina widow James h 80 Parnell
" Edward clerk 244 Weybosset bds 40 Kenwood
" Elizabeth Mrs h 54 Willow
" Ellen widow Daniel W h 267½ Potter's av
" Gladys school teacher bds 69 Evergreen
" Harold L clerk bds 62 Tanner
" James driver 13 Dyer bds 196 Ohio av
" James D driver h 525 Dexter
" Jessie steno bds 54 Willow
" John R painter h 62 Tanner
" Joseph machinist h 264 Admiral
" Joseph E waiter h 275 California av
" J Colin (Ross Bros Pharmacy) 73 Camp h 689 Hope
" J E steno 156 W Exchange bds 5 Mt Vernon
" Kenneth K (Kenneth & McKay) h 36 Carolina av
" Louise H Mrs h 5 Wall's pl
" Lula h 12 Portland
" Mary widow Hugh h 123 Manton av
" Mary M Miss clerk bds 19 Spring
" May clerk 291 Westminster rms 684½ do
" Orrin machinist bds 122 Mt Pleasant av
" Patrick W carpenter h 212 W River
" Robert auto repairer 37 Chestnut rms 28 Federal
" Robert clerk 263 Weybosset [Station
" Robert driver 243 Westminster h at Cole
" Robert G h 234 Morris av
" Samuel C gardener h 40 Kenwood
" Samuel H jeweler h 441 Public [Public
" Samuel H jr clerk 389 Elmwood av bds 441
" Susan A widow George W h 122 Mt Pleasant av [Morris av
" Walter H bookkeeper 20 Market sq h 236
" William A clerk h 212 Chestnut
" William A police station 6 rms 670 Chalkstone av
" William G conductor h r 351 Pine [Oxford
" William H foreman 196 W Exchange h 107
McKean Alexander cabinetmaker 27 Meeting h 50 E Manning
" Alexander M surveyor bds 50 E Manning
" Annie ammunition worker bds 16 Belden
" John R (U S A) bds 50 E Manning
" Luella city missionary bds 4 Quince
" Mary H B steno bds 50 E Manning

McKee Eugene L enlisted U S A
" James driver h 169 Harrison
" John machinist h 174 Dexter
" John T clerk 93 Weybosset
" Margaret Miss 11 Deborah
" Marion W Mrs dressmaker 77 Bridgham h do
" Martha Miss boardinghouse 161 Delaine
" Raymond L draftsman B & S h at N Prov
" Robert D plumber bds 174 Dexter
MacKeever Anna widow John h 39 Fletcher
McKeever Hector bds 60 Davis
" James conductor h 114 Laban
" James laborer bds 443 Benefit
" Murdock filecutter bds 109 Oxford [Hope
McKellips Emily H clerk Ind Trust Co bds 28
" George H janitor 146 Westminster bds 146 Tockwotton
" Herbert S porter bds 166 Tockwotton
" Jennie Mrs dressmaker h 166 Tockwotton
McKENDALL FRANK D lumber dealer 519 Charles h 31 Dennison—See page 1163
" George mason h 68 Ledge
" Thomas A bicycle repairer 272 Hawkins h do
McKendrick William driver 380 Westminster
MACKENNA see McCANNA
McKenna Agnes B phone opr bds 189 Holden
" Agnes R prin Smith-st kindergarten bds 39 Bainbridge av
" Alice jeweler bds 9 Avery
" Alice widow Joseph h 9 Avery
" Alice L widow Peter h 36 Cypress
" Amy F widow Charles J h 29 Deborah
" Ann widow James h 85 Lydia
" Anna E bds 129 Wendell
" Anna L nurse 109 Washington h at Saylesville
" Anna L widow Peter h 2 Esten
" Annie h 264 Morris av
" Annie T jeweler bds 331 Plain
" Annie V supervisor bds 165 Grove
" Arthur E supt 217 Canal h at E Providence
" Augustine clerk 1011 Westminster bds 131 Tobey
" Bernard police station 6 bds 77 Pomona av
" Bernard E electrician h 82 Ellery
" Bernard F police station 6 house 77 Pomona av
" Bernard J died Dec 11 1917
" Bernard J Mrs rms 226 Pine
" Bridget Mrs h 745 Harris av
" Bridget widow John h 143 Sutton
" Bridget widow Patrick bds 85 Bradford
" Bridget J Miss h 24 Hyat
" Bros (George W, James H and Frank) wholesale liquors 521 Atwells av
" Catharine Miss h 105 Robinson
" Catherine Miss h 39 Bainbridge av
" Catherine clerk 43 Sabin bds 14 Amy
" Catherine clerk bds 323 Broadway
" Catherine dressmaker bds 126 Courtland
" Catherine widow William H h 198 O'Connell
" Catherine widow h 19 Lightman
" Catherine A widow Robert J h 81 Eagle
" Charles bds 479 Manton av
" Charles jeweler h 86 Camden av
" Charles A electrician bds 170 Regent av
" Charles E jeweler h 12 Prairie av
" Charles E wool sorter h 25 Hill
" Charles H lawyer 4 Market sq rm 5 h at Barrington Center
" Charles J clerk died Dec 13 1917
" Charles J electrician bds 85 Bradford
" Charles J manager 1948 Westminster bds 29 Deborah
" Christopher chauffeur H & L 1 h 5 Proctor pl
" Christopher S orderly bds 95 Orms
" Claire bookkeeper bds 165 Grove
" Daniel jeweler h 81 Hudson
" Daniel A pressman h 30 Hudson
" Delia E operator Union station h at E Prov
" Edward bds 197 Carleton
" Edward laborer h r 120 W Park
" Edward B laborer h 264 Carpenter
" Edward F physician 766 N Main h 1686 Westminster
" Edward J carrier P O bds 1750 Westminster
" Edward P (U S A) bds 9 Belknap
" Eliza widow Owen b 14 Blundell
" Eliza C Mrs dressmaker 12 Prairie av h do
" Elizabeth A Miss h 24 Hyat
" Elizabeth F clerk bds 59 Messer
" Ellen widow Bernard h 59 Messer
" Ellen G Miss bds 291 Plainfield
" Ellen G clerk bds 323 Broadway
" Ellen L Miss h 37 Faith
" Ellen L widow John b 137 Rochambeau av

McKenna
" Etta clerk bds 22 Nicholas
" Eugene A machinist h 44 Hilarity
" Eugene A silver finisher h 240 Huntington av
" Eugene F jeweler h 20 Sawyer
" Eugene S police station 2 bds 92 Willow
" Francis J driver bds 359 Williams
" Francis J sub clerk P O bds 14 Amy
" Francis O printer bds 126 Ford
" Francis P electrician bds 52 Fairview
" Francis P plumber h 140 Howell [av
" Francis R vice pres 58 Warren h 177 Wesleyan
" Frank (McKenna Bros) h 1467 Westminster
" Frank buyer 291 Westminster h 54 Wilson
" Frank chauffeur bds 189 Holden
" Frank trav agent bds 107 Carleton
" Frank E clerk 29 Weybosset rm 41 bds 50 Chatham
" Frank J laborer h 50 Chatham
" Frank J meatcutter bds 65 Davis
" Frank J molder h 11 Marvin
" Frank P clerk 835 Westminster
" Frederick A (U S A) bds 36 Cypress
" George E salesman 234 Broad h 59 Rosedale
" George W (McKenna Bros) h 25 Waterloo
" Hannah E Miss h 74 Plain
" Harold V mechanic bds 259 Indiana av
" Helen phone opr bds 126 Ford
" Henry asst foreman 23 Acorn h at Valley Falls
" Henry weaver h 356 Lockwood apt 2
" Hugh E rem to Woonsocket
" Isabel M teacher Jenkins-st school h 98 Steele
" James baker h 1750 Westminster
" James blacksmith died Oct 34 1917
" James clerk R R freight h at Crompton
" James driver express rms 811 Westminster
" James engineer bds 1750 Westminster
" James laborer h 9 Belknap
" James laborer h 89 Gallup
" James laborer h 84 Borden
" James laborer h 167 Lockwood
" James bds 173 Holden
" James A civil engineer City Hall h 149 Peace
" James B rubberworker bds 134 Willow
" James Francis clerk h 28 Ninth
" James F compositor Tribune h 881 Atwells av
" James H (McKenna Bros) h 451 Broadway
" James H bds 37 Faith
" James H filecutter h 121 Willow [ingham
" James J clerk 1957 Westminster h 12 Rock-
" James J (U S A) bds 513 Chalkstone av
" James P physician 486 Atwells av h do
" James T laborer h 22 Nichols
" James T plumber h 16 Crescent
" Jane V rubberworker h 174 Harrison av
" Jennie F teacher Webster-av school bds 39 Bainbridge av
" Jennie I artist 130 Ocean h do
" Jennie V clerk bds 10 Primrose
" John brakeman h 82 Pettis
" John breweryworker h 186 River av
" John fireman h 1013 Atwells av
" John h 479 Manton av
" John laborer h 31 Chaffee
" John laborer h 130 Elm [tucket line
" John laborer bds Rochambeau av near Paw-
" John laborer bds 443 Benefit
" John laborer rms 162 Friendship
" John optical worker h 38 W Friendship
" John sexton h 52 Fairview
" John A pin setter h 108 Carleton
" John B laborer bds 143 Sutton [ana av
" John C liquors 835 Westminster h 259 Indi-
" John D fireman h 137 Tockwotton
" John F chauffeur Engine 21 h 18 Poplar
" John F, B & S h 27 Central
" John F clerk bds 748 Broad
" John F clerk Queen Dyeing Co bds 29 Deborah
" John F conductor bds 513 Chalkstone av
" John F laborer bds 27 Zone
" John F silversmith h 2 Towner
" John F hr hoseman Hose 20 h 1013 Atwells av
" John H (P McKenna & Bro) bds 1686 Westminster
" John J brewery worker h 71 Robin
" John J carriage painter h 31 Chaffee
" John J fireman h 82 Abbott
" John J helper bds 95 Orms
" John J police station 8 bds 9 Belknap
" John J, U S A bds 126 Ford
" John T boilermaker h 95 Orms
" John T spectaclemaker h 38 W Friendship
" Joseph machinist bds 21 Ayrault [Cranston
" Joseph B blacksmith 455 Richmond h 75
" Joseph D elevator tender h 88 Wood

McKenna
" Joseph M (U S A) h 135 Parade
" J Vincent enlisted U S A
" Kate bds 331 Plain
" Lawrence enlisted U S A
" Leo G driver bds 855 Plainfield
" Louise widow James h 1 W River
" Mabel Mrs bds 11 Gibbon court
" Marcella widow Thomas h 21 Ayrault
" Margaret Miss bds 101 River av
" Margaret clerk 245 Weybosset
" Margaret housekeeper 134 Willow
" Margaret jeweler h 50 Chatham
" Margaret saleswoman bds 39 Bainbridge av
" Margaret widow h 105 Pearl [Dover
" Margaret widow Michael housekeeper 80
" Margaret widow William h 189 Holden
" Margaret A clerk bds 14 Grove
" Margaret C clerk B & S bds 165 Grove
" Margaret J widow Frank J bds 30 Messer
" Martin laborer bds 202 Gano
" Mary Miss h 89 Hudson
" Mary widow Frank h 92 Willow
" Mary widow Patrick bds 49 Atwood
" Mary A clerk 58 Warren h 174 Harrison
" Mary A forewoman h 37 Faith
" Mary A operative b 513 Chalkstone av
" Mary A widow Patrick h 15 Lowe av [Steele
" Mary C teacher Esek Hopkins school h 98
" Mary C Mrs clerk 1 Arcade h at Auburn
" Mary E clerk bds 143 Sutton [Governor
" Mary E dressmaker 291 Westminster bds 125
" Mary E finisher bds 15 Lowe av
" Mary E nurse h 792 Douglas av
" Mary E teacher bds 39 Bainbridge av
" Mary E teacher bds 85 Bradford
" Mary E widow Francis F h 92 Willow
" Mary E widow James h 513 Chalkstone av
" Mary R steno 316 Turk's Head bldg bds 14 Amy
" Michael, B & S h 140 Regent av
" Michael clerk bds 479 Manton av
" Michael laborer h 14 Amy
" Michael rubberworker rms 26 Burgess
" Michael F police station 1 h 170 Regent av
" Michael J plumber 19 S Main b 165 Grove
" M Francis blacksmith h 973 Chalkstone av
" Olive J widow James bds 15 Norwich av
" Owen clerk h 173 Holden
" Owen laborer bds 167 Lockwood
" Owen laborer bds 573 Atwells av
" Owen rubberworker h 359 Williams
" Owen F jeweler h 126 Ford
" Owen J clerk 121 S Main h 176 Broad
" Patrick (P McKenna & Bros) h 1686 Westminster
" Patrick bds 331 Plain
" Patrick clerk h 142 Linwood av
" Patrick helper 35 Jackson
" Patrick janitor bds 9 Yorktown pl
" Patrick laborer h 9 Hedley
" Patrick laborer bds 221 Valley
" Patrick salesman 429 Westminster
" Patrick watchman h 210 Atwells av
" Patrick A laborer h 323 Broadway
" Patrick H laborer h 331 Plain
" Peter foreman h 184 Point
" Peter F embalmer 274 Plain h 324 Public
" Peter F optician bds 323 Broadway
" Peter J rem to Crompton [mont
" Philip H electroplater 46 Clifford h 33 Ash-
" P Frank painter h 711 Cranston
" P & Bros (Patrick and John H) grocers 1718 Westminster
" Rebecca H clerk 126 Union bds 88 Wood
" Rita teacher bds 367 Blackstone
" Rose widow Peter h 27 Zone
" Rose widow William P h 85 Bradford
" Rose A widow John bds 165 Grove
" Rose E h 98 Steele
" Rose V bookkeeper bds 130 Elm [1686 do
" Sadie A bookkeeper 1718 Westminster bds
" Sarah sewer bds 129 Wendell
" Susan Miss h 105 Robinson
" Teresa inspector Screw Co bds 284 Branch av
" Terrence F foreman 99 Stewart rms 139 W Clifford
" Theresa R teacher Technical High school bds 39 Bainbridge av [Messer
" Theresa V teacher Carpenter-st school bds 59
" Thomas, B & S bds 530 Atwells av
" Thomas laborer bds 167 Oak
" Thomas machinist h 171 Admiral
" Thomas F inspector h 171 Admiral

McKenna
" Thomas H clerk 6 Benefit bds 36 Cypress
" Thomas H laborer h 37 Almy
" Walter A bds 74 Plain
" Walter H jeweler h 15 Daboll
" William laborer bds 1 W River
" William machinist bds 30 Hudson
" William salesman 309 Dean and sec 64 Globe h 234 Gallatin
" William E teamster h 1019 Chalkstone av
" William H jeweler h 1 Osborn
" William H (U S N) bds 513 Chalkstone av
" William J foreman h 70 Evergreen
" William J optician bds 323 Broadway
" William J (189 Holden) died May 18 1917
" see also McCANNA

McKenney Anthony D rem to Auburn
" Edward plumber bds 67 Alaska
" Edward F carpenter h 30 Osborn
" Henry E foreman h 87 Lockwood
" John M salesman 326 S Water h at Kennebunk Me [Auburn
" Oscar A salesman 77 Washington rm 209 h at

Mackenzie Catherine A widow Martin h 68 Oak
" Daniel D foreman Gorham's h 110 Laura
" Frank M salesman 243 Westminster bds 127 Vinton
" Henrietta bds 103 Broadway
" Hugh mgr Gas Consumers' Association h 12 Champlain pl
" Ina prop The Sherbrook 103 Broadway rms do
" James S salesman bds 103 Broadway
" James W painter h 291 Willard av
" John D clerk r 589 Atwells av bds 531 Dexter
" John J blacksmith h 127 Vinton
" John M h 190 Eighth
" Mary waitress bds 60 Battey
" Mary E stamper bds 127 Vinton
" Morell mech engineer h 149 Irving av
" Roy J salesman 89 Weybosset bds 57 Plenty
" Sarah nurse bds 105 Parade
" Wellington G salesman h 43 Verndale av
" William M carpenter h 57 Plenty

MacKenzie Anna E Miss h 19 Firglade av [way
" Daniel A (MacKenzie & Shea) rms 103 Broad-
" Daniel A machinist rms 95 Broadway
" Dinah C maid 26 Benevolent bds do
" Duncan foreman 47 Charles h 407 Morris av
" Grace M bds 19 Firglade av
" James silversmith h 109 Narragansett av
" John R clerk h 496 Academy av
" Kenneth molder bds 19 Firglade av
" Kenneth molder bds 109 Narragansett av
" Mary widow John h 531 Dexter
" Mary C nurse bds 238 Gano
" Myrtle E milliner bds 103 Broadway
" Rose Mrs h 483 N Main
" William police station 4 h 25 Battey
" & Shea (Daniel A MacKenzie, Charles T Shea) Packard specialties 16 Jackson

McKenzie Alexander salesman 180 Westminster h 179 Laban
" Alexander J toolmaker h 80 Waverly
" Andrew Mrs ladies' tailoring 139 Mathewson rm 310 h at Auburn [burn
" Andrew A mgr 22 Custom House st h at Au-
" Carleton C rubberworker bds 86 Newark
" Colin F lineman h 165 Livingston
" Duncan clerk 66 Weybosset h 97 Raymond
" Duncan B h 54 Vineyard
" Earle H (U S A) bds 142 Killingly
" Edward operative bds 31 Judith
" Euphemie widow James h 11 Woodland
" Hamilton J clerk 20 Market sq bds 101 Wesleyan av [Wesleyan av
" Hamilton K restaurant 90 Dorrance h 101
" James laborer bds 31 Judith
" James W ladderman H & L 3 h 63 Ayrault
" Jennie T widow Andrew nurse bds 162 Wayland av
" John bds 54 Vineyard
" John jr polisher bds 54 Vineyard
" John A clerk 58 Page h at Eden Park
" John D clerk bds 531 Dexter
" John M laborer bds 31 Judith
" John V, B & S h 48 Harvest
" Loran foreman 249 Washington h Broadway
" Mabel bookkeeper 108 Dyer bds 97 Raymond
" Margaret M rem to Montana
" Marguerite J steno 1012 Turk's Head bldg b at Eden Park
" Michael laborer h 31 Judith
" Murdoch C bds 142 Killingly
" Thomas P machinist h 30 Lowell av

McKenzie
" William A (U S A) bds 142 Killingly [av
" William F clerk 122 Dorrance h 344 Elmwood
" William W machinist h 96 Calverley

McKeon Alice phone opr 1137 Broad bds 13 Comstock av
" Bertha Mrs h 123 Webster av
" Catharine T jeweler bds 13 Comstock av
" Christopher J, Elmwood P O bds at Auburn
" Edward laborer h 91 Willard av
" Frank E chauffeur h 10 VanBuren
" George F laborer bds 70 Smithfield av
" James masseur 32 Aborn h 10 VanBuren
" James spinner h 59 McDonough
" James J jeweler bds 70 Smithfield av
" James P plumber h 67 Lockwood
" Jennie bds 59 McDonough
" John clerk rem to Johnston
" John foreman h 13 Comstock av
" John F P sub carrier P O bds 10 Grant
" John P jeweler bds 13 Comstock av
" Mae A steno 114 Westminster b 10 Grant
" Margaret Mrs h rear 117 Chester av
" Mary widow Michael h 10 VanBuren
" Mary widow Thomas W h 136 Charles
" Mary A widow John h 103 Julian
" Mary E Miss h 59 McDonough
" Mary E jeweler h 14 Perkins
" Mary E mgr 49 Aborn bds 13 Comstock av
" Mary T S steno 472 Potter's av bds 58 Ashmont
" Michael J fireman h 11 Amy
" Miles driver h 131 Willard av
" Miles laborer h 10 Grant
" Patrick fireman h 98 Benedict
" Patrick laborer bds 780 Eddy
" Patrick laborer bds 40 Superior
" Peter h 70 Smithfield av
" Peter laborer h 220 Burnside
" Peter F watchman h 58 Ashmont
" Peter J gardener h Rochambeau av at Pawtucket line
" see also McEWEN

McKeough Edward, Gorham's bds 53 Groton
McKeown John laborer h 33 Spencer
" William J salesman 69 Mathewson h 30 Fallon av
McKerracher John machinist h 56 McKinley
Mackery Bud laborer h 50 Wadsworth
Mackey Charles C (Mackey Jewelry Co) h 357 Public
" Charles C student bds 357 Public
" Earl V jeweler bds 357 Public
" Florence M bds 357 Public
" Frances A saleswoman bds 496 Pine
" George meter reader 6th floor Turk's Head bldg bds 321 Amherst
" Jewelry Co mfg jewelers 14 Blount
" John paver h 23 Duke
" John C mechanic h 126 Niantic av
" Nellie bds 48 Wesleyan av
" Sarah widow h 133 Berkshire
" William laborer h 14 Joslin

Mackie Arthur C rem to Riverside
" Frank J overseer h 34 Rye [111 Bowen
" Mary teacher Chester-av kindergarten bds
" William A h 121 Butler av
" William A jr (U S A) bds 121 Butler av

McKie Hugh slater h 37 Lawn [Elm
McKiernan Catharine Mrs boardinghouse 70
" Catherine h 66 South
" Catherine operative bds 55 Pettis
" Catherine widow William F h 55 Pettis
" Daniel laborer bds 170 Blackstone
" Edward J clerk 330 Eddy bds 55 Pettis
" Frederick L laborer bds 55 Pettis
" George H died Oct 31 1917
" Grace operative bds 55 Pettis
" Hugh ammunition worker bds 720 Potter's av
" John police station 2 h 125 Pleasant
" John F grocer 216 Richmond h 131 Beacon av
" John J clerk h 10 Hoppin
" Margaret widow John h 873 Douglas av
" Margaret M h 125 Pleasant
" Margaret V bds 25 Miner
" Mary E widow James h 25 Miner
" Mary T housekeeper 918 Douglas av
" Matthew laborer h 151 Plain
" Michael J watchman h 74 Willow
" Michael M watchman h 205 Ives
" Patrick molder h r 147 Regent av
" Peter bleachery h 51 Florence
" Peter W lawyer 509 Industrial Trust bldg bds 66 South

McKiernan
" Philip J (U S A) bds 382 Valley
" Thomas jeweler bds 70 Elm
" Thomas laborer died April 28 1917
" Thomas teamster bds 166 South
" Thomas B diecutter rms 529 Elmwood av
" Thomas L laborer h 55 Burnside [av
" William F bookkeeper 330 Eddy h 53 Regent
McKiloran John h 131 Tockwotton
MacKim Fred S carpenter h 102 Superior
McKim Frederick D driver h 150 Stewart
" John piano mover 276 Westminster bds 139 Waldo
" William piano mover h 139 Waldo
Mackin Bertha bds 404 Valley
" James M bds 404 Valley
" John B watchman h 404 Valley
" Margaret A bds 404 Valley
" Teresa bds 404 Valley
Mackinney Catherine B bds 1162 Chalkstone av
MACKINNEY HAROLD A ins agent 1013 Turk's Head bldg h 215 Arlington av—See bottom line front cover
MacKinney Charles B sec 17 Custom House st h 93 Brown [Mass
Mackinnon Agnes clerk 12 Dudley bds at Seekonk
" Christina H Miss boardinghouse 144 Benefit
" George F asst clerk 6th Dist Court 150 Benefit h 20 Amy
" Hugh R carpenter h 91 Ayrault
" John M carpenter h 59 Powhatan
" John N carpenter h 21 Violet
McKINNON CONSTRUCTION CO Inc pres James McKinnon treas E C Macdonald 70 Water East Providence—See page 1095
" Daniel beltfixer h 138 Calhoun av [Broad
" Frank artist 26 Custom House st rm 35 h 769
" George principal (N Prov) bds 171 Camp
" James pres (McKinnon Construction Co) h 115 Elm Grove av
" John (John McKinnon Co) 77 Washington rm 312 bds 140 Summer
" John Co riggers 77 Washington
" John F jeweler bds 96 Tockwotton
" John M silversmith bds 138 Calhoun av
" Joseph R machinist rms 46 Stewart
" Leo W engineer h 26 Gilmore
" Michael blacksmith h 96 Tockwotton
" Nora A burnisher bds 138 Calhoun av
" Roderick V ship supplies foot of S Water h 96 Tockwotton
" William, Prov Fire Dept bds 96 Tockwotton
Mackintosh Wendell P (Stillman White Foundry Co) 1 Bark and gen mgr Harris-Corliss Engine Mach Co h 20 University av
" Wilna sales mgr 212 Union bds at Meshanticut pk
McKirdy see McCurdy
McKitchen Catherine T teacher Rochambeau school bds at Pawtucket
McKiver see McIver
McKivergan Ann h 22 Ocean [Atlantic av
" Anna K teacher Lexington-av school bds 123
" Henry liquors 270 Prairie av h 123 Atlantic av
" Henry A clerk bds 123 Atlantic av
" James F rubberworker bds 123 Atlantic av
Mackle Abraham toolmaker bds 90 Alger av
" Robert J welder h 67 McKinley
Mackley John finisher bds 22 Covell
Macklin Alfred W engraver h 215 Ohio av ter
" Edward B janitor Jenkins-st school h 58 Win-
" William molder h 20 Rachel
MacKnight Harry A salesman h 32 Sackett
McKnight Addie nurse bds 236 Broadway
" Albert J & Associates dentists 304 Westminster 1st floor
" Emily packer bds 129 Pettis
" George rms 140 Washington
" Harry A production eng Am & British Mfg Co h 32 Sackett
" Harry J operative bds 129 Pettis
" James B laborer h 93 Benevolent
" Jane Mrs h 43 Daboll
" John finance clerk P O h at Pawtucket
" John repairman 233 Harris av h at Pontiac
" John A clerk bds 112 Bridgham
" John H carrier East Side P O h at Pawtucket
" Levi H jeweler h 129 Pettis
" Mary jeweler bds 129 Pettis
" Samuel blacksmith h 24 Howard
McKone Fred callman 32 Custom House st h 104 Kimball
" Leo T steno Texas Co bds at E Greenwich
" Raymond F enlisted U S A
McKown John J janitor h 24 Byron
McLachlan Donald laborer h 12 Camden av
McLain William A cook h 551 Washington
MacLane Edward W painter h 559 Chalkstone av
" Eva milliner 291 Westminster bds 131 B'way
McLane Howard L clerk 50 Fountain bds at E Prov
" Ida A teacher George J. West grammar school rms 304 Washington
" Susan K clerk 230 Aborn bds at E Prov
" Tena nurse bds 147 Benefit
" see also McLean McClean and MacLean
McLaneghan Robert W ironworker h 51 Alton
McLaney Joseph foreman h 934 Westminster
MacLardy Jean G nurse bds 21 Almy
MacLaren James E machinist rms 160 Broad
" Susan B bookkeeper B U bds 426 Brook
McLaren Alice G bds 83 Camp
" Catherine R bds 83 Camp [stone av
" Elisabeth widow Thomas bds 1277 Chalk-
" Enoch E bookkeeper b 282 Massachusetts av
" Frances E bds 757 Atwells av
" Jeannette A teacher Laurel Hill-av school bds 282 Massachusetts av
" Mary E widow Robert F h 757 Atwells av
" Robert J h 282 Massachusetts av
" Robert W salesman B & S h 34 Tyndall av
" Susan bookkeeper bds 426 Brook
" Victor H sketchmaker b 282 Massachusetts av
" Vincent H clerk h 1101 Eddy
" William driver rms 290 Pine
" William R machinist bds 34 Tyndall av
McLarney Joseph roller h 934 Westminster
MacLaughlin David D foreman 325 Waterman h 200 Friendship
" Harriet B h 7 Barnes
" Harriet B widow Archibald A bds 7 Barnes
" Joseph A (U S A) h 36 Comstock av
" Robert printer 17 Custom House st house at Norwood
McLaughlin Agnes bds 150 Oak
" Agnes F jeweler bds 268 Sayles
" Agnes M widow William W h 17 Union av
" Alexander weaver bds 14 Standish av
" Alice J clerk 228 Westminster b 257 Dean
" Alvah J chemist 65 Waldo h 17 Union av
" Anastasia Mrs h 146 Hudson
" Andrew operative bds 171 Manton av
" Andrew J physician 677 Broad h do
" Ann widow James E h 268 Sayles
" Anne clerk bds 639 Cranston
" Annetta B teacher bds 105 Miner
" Annie widow Joseph housekeeper r 49 Corliss
" Annie A widow Joseph h 30 Helme
" Antoinette Mrs dressmaker h 79 Alverson av
" Archibald C (U S A) b 36 Comstock av
" Augustus H salesman bds 26 Amity
" Bartley salesman bds 804 Cranston
" Bernard J (U S A) bds 86 Blackstone
" Catherine h 268 Sayles
" Catherine phone opr bds 1002 Atwells av
" Catherine A widow John E h 13 Amy
" Catherine F Mrs h 409 Friendship
" Charles A fireman h 38 Wilcox
" Charles C clerk h 85 Ashmont
" Charles D polisher h 194 Thurbers av
" Charles E rem to Pawtucket
" David rms 351 Pine
" David dyer bds 108 Burnett
" Edward h 40 Wallace
" Edward engineer h 36 Ashton
" Edward A student bds 26 Amity
" Edward B clerk 189 Weybosset h 166 Nelson
" Edward F stock clerk bds 36 Ashton
" Edward J clerk 270 Thayer bds 13 Amy
" Edward S died Jan 3 1917
" Edward T (U S N) bds 23 W River
" Elizabeth clerk bds 150 Oak [sett boul
" Elizabeth C bookkeeper bds 1346 Narragan-
" Elizabeth E bds 187 Academy av
" Ellen bds 11 Arch
" Ellen F bookkeeper h 74 Sumter
" Eugene H jeweler bds 609 Harris av
" Farrell police station 4 h 105 Miner [ton
" Florence stenographer 36 Pine bds 939 Crans-
" Frank died June 13 1917
" Frank J clerk h 492 Broadway
" Frederick A driver h 263 Althea
" George pressroom Journal h 150 Oak
" George H clerk bds 741 Potter's av
" Gertrude bookkeeper 327 Atwells av bds 639 Cranston
" Gertrude opr bds 16 Winsor
" Grace M steno bds 25 Oldham

McLaughlin
" Gregor operative bds 100 Hartford av [av
" Harriet E widow Edward S h 18 Marlborough
" Henry B conductor h 79 Alverson av
" Henry J clerk 209 Westminster h 40 Geneva
" Henry S (U S A) bds 223 Massachusetts av
" Henry W meatcutter h 39 Richardson
" James A (U S A) bds 409 Friendship
" James C telegraph opr h 402 Potter's av
" James E laborer h 29 Grant
" James E polisher h 124 Emerson
" James F (U S N) bds 402 Potter's av
" James F driver bds 86 Blackstone
" James F jeweler bds 268 Sayles
" James F machinist bds 23 West River
" James F spinner bds 61 Huntington av
" James H salesman h 26 Amity [side
" James H salesman 252 Canal bds at River-
" James J clerk rms 51 Chestnut
" James J gas works h 300 Public
" James J machinist's helper h 78 Capron
" James L, B & S bds 16 Winsor
" James P jeweler bds 125 Blackstone
" Jane Miss h 79 Carpenter
" Jane Miss h 10 Madison
" Jane widow Hugh h 187 Academy av
" John h 140 Hudson
" John (U S N) b 1172 N Main
" John clerk 337 Fountain rms 291 Dean
" John laborer h 246 Globe
" John laborer rms 207 N Main
" John piper h 990 Atwells av
" John A driver bds 13 Amy
" John A salesman 55 Canal h at Woonsocket
" John A stamp clerk P O h 99 Sorrento
" John B polisher h 113 Robinson
" John E conductor bds 23 West River
" John E motorman h 367 Sayles [Hope
" John F asst pastor St Joseph's R C church h 92
" John F bartender bds 12 Hymer
" John F clerk bds 26 Amity
" John F laborer h 10 Polk [ris av
" John F marblecutter 348 Cranston h 609 Har-
" John F silversmith h 741 Potter's av
" John F jr (U S A) b 10 Polk
" John H laborer bds 160 Howell
" John H stucco worker h 5 D
" John J chauffeur bds 161 Regent av
" John J printer bds 146 Hudson
" John L jeweler bds 86 Blackstone
" John S polisher h 73 Early
" John T supt Prov Dye Works h at Pawtucket
" John W salesman h 184 Aborn
" Joseph laborer bds 61 Huntington av
" Joseph A foreman 76 Henderson h 36 Comstock av
" Joseph A jr (U S A) bds 36 Comstock av
" Joseph F gen mgr Prov Dye Works Thurbers av near Prairie av bds 146 Fountain
" Joseph H clerk bds 125 Blackstone
" Joseph M cutter bds 49 Daniel av
" Julia phone opr h 45 Vandewater
" Julius Ferdinand jeweler h 29 W Clifford
" Luthea B Miss jeweler h 129 Thayer apt 12
" Mabel A bookkeeper bds 402 Potter's av
" Margaret Miss h 25 Pinehurst
" Margaret bds 160 Howell [74 Sumter
" Margaret bookkeeper 166 Westminster bds
" Margaret clerk h 45 Vandewater
" Margaret Mrs h 1002 Atwells av
" Margaret A widow John F h 52 Nolan
" Margaret F phone opr 195 Angell bds 1172 N Main
" Margaret F Mrs h 25 Pinehurst av
" Margaret M clerk B & S bds 52 Nolan
" Margaret V bookkeeper h 74 Sumter
" Marie clerk bds 150 Oak
" Mary bds 22 Preston
" Mary Miss h 25 Pinehurst av
" Mary widow Frank h 23 West River
" Mary widow Frank h 31 Milk
" Mary widow Patrick h 28 School
" Mary E bds 22 Armington av
" Mary E boxmaker bds 268 Sayles
" Mary E Mrs h 21 Pocasset av
" Mary J h 257 Dean
" Mary T clerk bds r 29 Grant
" Mary W private sec 217 Canal bds 5 D
" Matthew plumber 587 Broad h 104 Indiana av
" May clerk rms 28 Greene
" May Mrs h 44½ Ship
" Michael concrete h 430 Hartford av
" Michael concreter h 96 Laurel Hill av
" Michael watchman h 250 Ives
" Michael J driver h 67 Canton

McLaughlin
" Michael P (Braley & McLaughlin) 169 Washington h 64 Oakland av
" Nellie Miss h 25 Pinehurst av
" Patrick laborer h 61 Huntington av
" Patrick F silversmith h 160 Howell
" Peter gas works h 166 Lockwood
" Peter teamster bds 308 Orms
" Peter J laborer h 365 Williams
" Richard A (U S A) bds 16 Winsor
" Richard H tress Prov Dye Works Thurber av near Prairie av h at Edgewood
" Robert, B & S bds 56 Brownell
" Robert real estate 423 Grosvenor bldg h 223 Massachusetts av
" Rose G steno 127 State House b 36 Comstock av [Benefit
" Roy L principal Rochambeau school h 376
" Sarah J widow John h 17 Moultrie ct
" Thomas (181 Wood) died Dec 18 1917
" Thomas laundryman bds 28 School
" Thomas silversmith h 86 Blackstone [on av
" Thomas A packer 292 Westminster h 18 Alver-
" Thomas B h 125 Blackstone
" Thomas E rem to E Providence
" Thomas E salesman bds 125 Blackstone
" Thomas F guard Texas Co h 54 Osborn
" Thomas F teamster h 1172 N Main
" Thomas J machinist bds 31 Milk
" Thomas O (U S A) bds 86 Blackstone
" Thomas S (U S A) bds 64 Oakland av
" Timothy F photographer 35 Westminster rm 11 bds 90 Chestnut
" William h 78 Progress av
" William driver h 153 Livingston
" William C physician 600 Broad h do
" William F conductor h 88 Early
" William G pressman Journal h 150 Oak
" William H laborer h 1 Mathew
" William H physician 462 Benefit h do
" William H rubberworker h 75 Cranston
" William J bds 268 Sayles [av
" William J clerk Elmwood P O h 839 Elmwood
" William J machinist h 34 Sherwood
" William L cabinetmaker h 49 Daniel av
" William P pedler h 17 Moultrie ct
" W E clerk Gorham Mfg Co h at Auburn
" see also MacLaughlin and McLoughlain
McLay Alexander machine printer h 58 Stewart
" Allan R driver 287 Weybosset b 58 Stewart
Maclean Ida rms 304 Washington [av
MacLean Alexander electrician h 831 Elmwood
" Angus J carpenter h 44 Petteys av
" Charles F h 339½ Orms
" Elizabeth widow John D h 196 Swan
" George foreman Forestry dept City Hall h 215 Plain [at Pawtuxet
" Harry D hardwood floors 880 Westminster h
" Henry hoseman Engine 8 h 80 Ford
" Jennie Mrs dressmaker 34 Fuller h do
" John carpenter h 7 Baxter
" John clerk 302 Smith h 14 Ruggles
" John D laborer bds 196 Swan
" Mary H saleswoman bds r 339½ Orms
" Stephen toolmaker bds 196 Swan
" Tena dressmaker h 8 W Clifford
" William F laborer bds 339½ Orms
McLean Anna widow Lindsay died March 27 1917
" Arthur D machinist h 25 Geneva
" A Harvey estimator h 163 Sixth
" Catherine Miss h 14 Bassett
" Charles F paperhanger h 79 Wallace
" Christina h 418 Wickenden
" Daniel jeweler h 49 Robinson
" Elizabeth operative b 51 Jefferson
" Eva clerk rms 131 Broadway
" Frank plumber h 235 Pine
" George C butler 5 Brown h 54 E George
" Hugh E egg lighter 235 Canal h 157 Harold
" Isabelle C nurse bds 14 Ruggles
" Jessie Miss h 418 Wickenden
" John clerk 302 Smith bds 14 Ruggles
" John teamster h 35 Walling
" Madge E packer bds 88 Trask
" Matilda widow Finlay bds 51 Jefferson
" Minerva clerk 327 Westminster bds at N Prov
" Nathaniel ironworker h 12 Seekell
" Rachael widow John D h 14 Ruggles
" Sarah widow William bds 163 Sixth
" William H car repairer h 75 Alger av
" see also McClean McLane and MacLean
McLear L Pauline steno W H Coe Mfg Co bds at Valley Falls [Valley Falls
" Mary E J bookkeeper 245 W Exchange bds at
" see also McAleer

McLee Christopher jeweler h 283 Dean
" Jennie jeweler bds 142 Wendell
" John F conductor h 122 Allston
" Mae phone opr bds 142 Wendell
" Thomas F fireman h 142 Wendell
MacLellan Kittie clerk B & S bds 200 Oakland av
McLellan Alexander K supt of construction 15 Snow h 41 Roanoke
" Charles J rem to Dryden Heights
" Eli M engineer 252 Canal h 152 Briggs
" Fabian carpenter h 516 Plainfield
" Harold A clerk bds 41 Roanoke
" Isaac janitor 661 Westminster h 353 Pine
" James A carriage painter h 145 Wadsworth
" James B tailor bds 516 Plainfield
" John foreman h 74 Oak
" Joseph janitor bds 32 Wickham
" Kitty clerk B & S bds Y W C A
" Michael U sign painter h 530 Plainfield
" Pearl W janitor h 32 Wickham
" William E cornicemaker h 143 Wadsworth
" see also McCLELLAN
Macleod John D sub foreman B & S h 8 Violet
" Sybil N steno B & S bds 8 Violet
MacLeod Annie L, B & S bds 113 Calverley
" Cassie widow Angus h 113 Calverley
" C Gordon (U S A) bds 290 Irving av
" George R (U S A) 142 Waverly
" Daniel L conductor h 3 Deerfield terrace
" Frank N h 290 Irving av
" Frederick G rem to Auburn
MacLEOD GEORGE R lawyer 29 Weybosset rm 23 h 383 Benefit—See page 1156
" James B bookbinder b 113 Calverley
" Jessie nurse h 71 Raymond [Lisbon
" Jessie steno 403 Turk's Head bldg bds 55
" Kenneth B bds 290 Irving av
" Lena Mrs matron h 55 Lisbon
" Lottie A, B & S bds 113 Calverley
" May C, B & S bds 113 Calverley [av
" Norman clerk Riverside Mills bds 237 Union
" Norman D bds 290 Irving av
McLeod Alice E widow William h 41 Hamlin
" Alice M stock clerk bds 22 Alma
" Allan B (U S A) bds 24 Mowry
" Angus waiter rms 56 Chestnut
" Arthur W machinist bds 17 Inkerman
" Christie widow Thomas h 138 Jewett
" Daniel, Brook Street Garage 250–252 Brook h at N Providence
" Daniel plumber bds 1 Iroquois
" Edwin A A optical worker bds 120 Chad Brown [Jewett
" Elizabeth B teacher Candace-st school bds 138
" Helen G clerk B & S bds 55 Lisbon
" Herbert A (John McLeod & Son) 517 Hope bds do
" Ida G horseshoer 48 Lester h 65 do
" Jean nurse rms 572 Westminster
" Jennie h 431 Morris av
" John & Son (Herbert A) carpenters and builders 517 Hope h do
" John A carpenter h 120 Chad Brown [av
" John D asst sec 815 Grosvenor bldg h 90 Lenox
" Joseph R carpenter h 1 Iroquois
" Julian C clerk 17 Exchange rm 205 b 71 Carrington av [av
" Leander W clerk 112 Union bds 54 Dorchester
" Marina bookkeeper bds 120 Chad Brown
" Norman A (U S A) bds 120 Chad Brown
" Rachel S widow James H died April 11 1917
" Robert E (British Army) h 39 MacGregor
" Rufus jeweler bds 177½ Prairie av
" R Burton asst mgr 428 Kinsley av h at E Providence
" Sarah J widow Chas bds 54 Dorchester av
" Susannah C Miss nurse h 276 Benefit
" Wallace overseer h 54 Dorchester av
" William clerk 244 Westminster bds 43 Bradford
" see also MACLEOD and McCLOUD
McLinden Daniel F carpenter h 42 Henrietta
" Patrick jr carpenter h 7 Caxton
MacLoed John F rem to Quincy Mass
McLoon see McALOON
McLoughlin James J laborer h 300 Public
" Michael J helper h 3 Canton
" Patrick E laborer bds 409 Friendship
" Veronica H bookkeeper 562 Westminster bds 409 Friendship
" see also MACLAUGHLAN and McLAUGHLIN
McLyman Benjamin M lawyer 15th floor Turk's Head bldg h 150 Medway
McLynch Arthur laborer h 599 Wickenden
" Thomas J teamster h r 536 Wickenden
McMahon Albert M weaver bds 55 Sycamore
" Bridget E widow Frank bds 221 Lockwood
" Catherine h 103 Canton
" Cornelius florist h 47 Osborn
" C B clerk 380 Westminster
" Edward bds 193 Vinton
" Edward J clerk 70 S Main bds 448 Benefit
" Elizabeth widow Sylvester h 259 Smith
" Ellen widow James h 146 Lester
" Emma A Mrs h 55 Sycamore
" Felix P jeweler bds 103 Canton
" Frank B clerk 301 W Exchange bds at Pawt
" Herbert A machinist bds 55 Sycamore
" Irene C bookkeeper 86 Weybosset rm 22 bds 44 Wealth av
" James laborer rms 1950 Westminster
" James salesman 243 Westminster bds 20 Palmer
" James stableman 243 Westminster
" James teamster h 21 Ianthe
" James B mason h 44 Wealth av
" James J rem to Edgewood
" James M bds 25 Glenham
" James P (U S A) bds 762 Atwells av
" Jeanette H tel opr bds 170 Vinton
" John F clerk bds 12 Smithfield av
" John J weaver h 4 Benton
" John W compositor Journal h at Pawtucket
" Joseph F clerk R R freight bds at Riverside
" Josephine bds 120 Ellery
" Louis T recording mgr 291 Westminster bds 43 Parkis av
" Lucy M cloth inspector bds 55 Sycamore
" Margaret Miss h 6 Abbott Park pl
" Margaret Miss h 120 Ellery
" Margaret J Mrs dressmaker h rear 82 Pettis
" Mary Miss h 120 Ellery
" Mary widow h 22 Beacon av
" Mary A Miss h 130 Putnam
" Mary E bds 44 Wealth av
" Matthew J manager Comstock's Express 73 Page h at Riverside [ern
" Michael J clerk 380 Westminster h 8 West-
" Patrick laborer rms 55 Sycamore
" Patrick J, B & S h 89 Goddard
" Patrick J mgr h 226 Dean
" Patrick J porter h 226 Dean
" Peter J opr b rear 82 Pettis
" Robert E J stamper h 124 Burrington
" Sarah I inspector h 146 Oxford
" Thomas, Gorham's bds 116 Waldo
" Thomas F driver h 186 Crary
" Thomas F organizer h 762 Atwells av [av
" Veronica M steno 393 Harris av h 762 Atwells
" William machinist h 12 Smithfield av
" William salesman 129 Canal h at Hoxsie
" William A clerk bds 44 Wealth av
" William C conductor h 68 Abbott
" William F weaver h 122 Florence
" William P clerk bds 12 Smithfield av
" William P operative h 85 West River
" see also McMEEHAN
McMann Bernard F h 639 Public
" Catharine B bookkeeper 183 Eddy bds 79 Gallup
" Edward J operative bds 286 Branch av
" Frank painter h 310 Lockwood
" Frank jr clerk bds 310 Lockwood
" James rms 34½ Broad
" James E elevatorman 290 Westminster bds 286 Branch av
" John driver h 76 Olney
" Josephine B clerk bds 120 Ellery
" Mary widow Sylvester died March 15 1917
" Minnie clerk 166 Westminster bds 120 Ellery
" Owen manager h 76 Joslin
" Patrick J guard h 99 America
" Sarah clerk 291 Westminster h at Pawtucket
" Susie V Miss h 19 Gallup
" Thomas jr fish market 219 Amherst h 3 Covel
McManus Alice M bds 31 Battey
" Annie Miss h 113 Comstock av
" Annie clerk bds 31 Battey
" Annie Miss scalp treatments 240 Benefit h do
" Annie widow James bds 80 Preston
" Annie widow Patrick h 229 Lockwood
" Annie T bookkeeper bds 229 Lockwood
" Arthur L clerk bds 408 Smith
" Bridget widow Charles h 11 Mary
" Catherine widow John T h 31 Battey
" Charles asst druggist R I Hospital bds 90 Providence
" Charles A laborer bds 184 Cedar
" Edward, B & S h 42 Pekin
" Edward filecutter bds 65 Wisdom av

McManus
" Edward J mason h 132 Althea
" Edward J student bds 100 Lockwood
" Edward W machinist bds 19 Leah
" Eleanor widow Philip h 38 Hospital
" Elizabeth widow Peter h 120 Broad
" Ellen A stonesetter bds 229 Lockwood
" Eugene C salesman 35 Jackson h 25 E George
" Frances C jeweler bds 1497 Broad
" Francis D second deputy city clerk City Hall bds 90 Providence
" Francis J laborer h 173 Plain
" Frank J Co furniture movers 408 Smith
" Frank P janitor police station 1 b 129 Oxford
" Fred J automobile rentals bds 164 Elm
" Frederick A machinist bds 199 Carleton
" Harriet widow Thomas h 60 Carpenter
" Helen Mrs bds 322 Friendship
" Henry F tel opr h 89 Waverly
" James driver 35 Jackson
" James driver bds 212 Chestnut
" James laborer h 90 Providence
" James E laundry 762 Eddy bds 129 Oxford
" James F machinist h 148 South
" James O (U S A) bds 273 Broadway
" James V carrier P O h 23 Dodge
" Jennie Mrs h 26 Hylestead
" John, B & S rms 263 Broad
" John laborer h 141 W Park
" John laborer bds 12 Harold
" John salesman h 277 Dean
" John & Co (John F McManus) tailors 216 Butler's Exchange
" John C oiler R I Co bds 418 Manton av
" John F (John McManus & Co) h 265 Bowen
" John H overseer h 19 Leah
" John J inspector bds 90 Providence
" John J machinist h 199 Carleton
" John M night station master Union station bds 282 Globe
" Joseph leveler bds 13 Powder Mill
" Lila nurse bds 162 Wayland av
" Lucy E rem to Wyoming [Smith
" Margaret bath attendant 47 Quaid h 408
" Margaret widow John F h 434 Chalkstone av
" Mary clerk 380 Westminster
" Mary roominghouse 120 Broad
" Mary widow Patrick died Dec 9 1917
" Mary widow Peter h 147 Lockwood [donce
" Mary C teacher Althea-st school bds 90 Provi-
" Mary J forewoman h 1 Ocean
" Mary L clerk bds 100 Lockwood
" Mary L seamstress bds 31 Battey
" Michael J checker bds 13 Schofield
" Oscar V machinist h 334 Pearl
" Owen janitor h 100 Lockwood
" Patrick filecutter bds 65 Wisdom av
" Patrick laborer h 13 Powder Mill
" Patrick F engineer h 418 Manton av
" Patrick F Mrs dressmaker h 418 Manton av
" Peter, B & S bds 49 Delaine
" Reatie T C bookkeeper 203 Weybosset bds 229 Lockwood
" Rose M steno bds 13 Rosedale
" Sarah widow James h 102 South
" Sarah G Miss dressmaker h 503 Washington
" Sarah J usher h 102 South
" Theresa clerk 380 Westminster
" Thomas, B & S h 225 Carleton
" Thomas J laborer h 38 Amy
" Thomas P driver bds 408 Smith
" William H, B & S h 27 Covell
" William W machinist 304 Pearl bds 60 Carpenter [1326 do
McMaster James mfg jeweler 195 Eddy bds
" Margaret Miss h 130 Randall
" Mary operative bds 130 Randall [stone
" Stephen W foreman 195 Eddy h 260 Black-
McMaugh Anna J bds 16 Brewster
" Charles F clerk Park cor Promenade h 385 Prairie av [250 Ives
" Edwin P chief clerk R I Co power station h
" Eleanor T buyer 243 Westminster bds 16 Brewster
" Francis E blacksmith h 44 Josin
" Francis E driver h 240 Wallace
" Mary A Miss h 47 Messer
" Mary A widow John h 16 Brewster
" Patrick teamster bds 79 Barstow
" Peter operative bds 171 Manton av
" Stephen h 693 Atwells av
" Stephen D, D & W Fuse Co h 1208 Elmwood av [son
" Stephen F liquors 571 Westminster h 68 Jack-
" Thomas F driver h 31 Joslin
McMeehan Alice I asst cataloguer B U h at Rumford
" Engineering Staff (Robert G McMeehan, Andrew E Rylander) contractors 29 Weybosset rm 36
" Robert G (McMeehan Engineering Staff) and treas General Machinery Co 227 Eddy h at E Providence [don av
" William dormitory sec 160 Broad h 20 Claren-
McMeekin William clerk Mossberg Wrench Co h 374 Hope [24 Viola
McMellen Maxwell B painter r 277 Plainfield h
MacMillan Agnes widow George h 492 Academy av
" Christina steno bds 283 Bucklin
" Daniel W (MacMillan & Kennison) h 99 Oakland av
" James A salesman 501 Westminster
" Janette steno R I Hospital bds 555 Cranston
" John D mgr 538 Howard bldg rms 90 Franklin
" John D repairman 102 Empire h 621 Smith
" William L modeler h 555 Cranston
" William W (Prospect Spring Water) 27 Meader h 128 Althea
" & Kennison (Daniel MacMillan, Willis E Kennison) mfg jewelers 9 Calender 3d floor
McMillan Alexander H foreman 23 Acorn bds 122 Allston
" Annie widow James h 122 Allston
" Bertha O steno bds 23 Lisbon
" Christina steno Gorham Mfg Co
" John M polisher bds 189 Vinton
" Josephine phone opr bds 189 Vinton
" Margaret widow Robert died Jan 14 1917
" Minnie widow Malcolm h 189 Vinton
" Murdock blacksmith h 23 Lisbon
" Tillie E locketmaker bds 189 Vinton
" see also MACMILLAN
MacMillen Duncan L blacksmith h 397 Orms
McMillen Alexander grocer 162 Carpenter h 171 do
" Mabel bds 41 Arch
" Samuel J supt 7 Beverly rm 14 h 41 Arch
MacMullen K W reporter Journal bds 266 Broad
McMullen Anna G steno 72 Weybosset rm 3 bds 60 Vinton
" Catharine widow Hugh h 60 Vinton
" Cornelius stonecutter h 678 Potter's av
" James foreman D & W Fuse Co h 273 Orms
" John driver h 278 Richmond
" John A foreman h 273 Orms
" Katherine L steno bds 60 Vinton
" Lizzie housekeeper 226 Oxford
" Rose clerk bds 60 Vinton
" Thomas H machinist h 106 Broadway
McMulty John rem to Trenton N J
McMurphy Frank E fireman N Y, N H & H h 97 Althea
MacMurray Margaret widow Francis h 16 Gesler
McMurray Frank bartender 128 Codding h 123 do
McMurrough Catherine widow Patrick h 39 Arch
" Frank A (McMurrough & Todd) h 31 Fenner
" Mary E teacher Thayer-st school bds 39 Arch
" & Todd (Frank A McMurrough, John P Todd) undertakers 29 Fenner
McMurtrie Annie widow Alexander W h 33 Beaufort
" Catherine clerk 69 Point bds 33 Beaufort
" John Y clerk 89 Weybosset bds 33 Beaufort
McMurtry Archie grocer h 52 Lenox av
" Isabel teacher English High school bds 52 Lenox av
McNab Thomas E butcher h 48 Smithfield av
" William S wireworker h 50 Tuxedo av
McNabb Florence C clerk 1915 Westminster bds 171 Huntington av
" John D driver bds 119 Magnolia
" John J foreman 74 Fountain h at Pawtucket
" Mary A Mrs h 686 Cranston
" Michael second hand h r 45 Barton
Macnair Charles S florist 322 Weybosset and 2 Broad bds 7 Lake [h 14 Durfee
" James M teacher of dancing 741 Westminster
" Janet E steno 7 Beverly
" Margaret h 278 Brook
" Margaret widow Matthew h 7 Lake
" Robert J real estate 521 Howard bldg h at Warwick Downs
" Sarah widow John R died Dec 5 1917
" Thomas R florist 322 Weybosset and 2 Broad bds 7 Lake
MacNair George C fruit produce h 62 Carpenter
" Lillian E Mrs artist bds 67 Ashmont
" Richard C motorman h 67 Ashmont
McNair Albert (U S N) h 573 Cranston

MacNally Thomas G foreman 94 Point h 250 Alabama av
McNally Anna phone opr bds 926 Chalkstone av
" Annie widow Richard h r 27 Ship rm 29
" Annie F nurse bds 99 America
" Arthur J rem to Ilion N Y
" Catherine h 65 Magnolia
" Catherine J housekeeper bds 75 Oak
" Daniel F laborer h 64 Appleton
" D Raymond physician 513 Hope h do
" Edward gardener h 18 Danforth
" Edward H police station 1 bds 40 Althea
" Edward H (U S A) bds 18 Danforth
" Edward J clerk rms 390 Weybosset
" Elizabeth Miss h 16 Joslin
" Ella G rem to Pawtucket
" Francis foreman h 926 Chalkstone av
" Genevieve H widow Andrew h 122 Clarence
" Helen widow Patrick h 81 Beacon av
" Hervey enlisted U S A
" James clerk h 23 Centennial ct
" James jeweler rms 811 Westminster
" James laborer h 180 Public
" James operative h 65 Magnolia
" James stableman 243 Westminster
" James E clerk h 101 Althea
" James P coachman h 28 Diamond
" John F stable rear 25 Atwood h 65 Magnolia
" John F (390 Weybosset) rem to Yonkers N Y
" John H jr machinist h 128 Ruggles
" John J machinist h 37 Andem
" Joseph C clerk R R freight h at Pawtucket
" Leo J designer h 41 Lauriston
" Margaret Miss h 211 Douglas av
" Mary h 113 Langdon
" Mary saleswoman rms 390 Weybosset
" Mary widow Turly h 40 Althea
" Mary A bds 40 Althea
" Mary A bds 463 Friendship
" Mary A widow James h 75 Broadway
" Mary G teacher bds 37 Andem
" Mary V steno bds 14 Gillen
" Matthew J loomfixer h 1720 Chalkstone av
" Michael F laborer bds 211 Douglas av
" Minnie bds 125 Governor
" Nellie Miss h 16 Joslin
" Owen teamster h 14 Gillen
" Owen F machinist bds 14 Gillen
" Patrick F laborer h 286 Sayles [323 do
" Peter A (Vinton Pharmacy) 319 Broadway h
" Peter J died Feb 24 1917
" Raymond S clerk bds 122 Clarence
" Ruth A clerk bds 37 Andem
" Susan bds 113 Langdon
" Thomas laborer bds 286 Sayles
" Thomas (82 Cross) rem to Georgiaville
" Thomas G jeweler h 250 Alabama av
" Viollette E nurse 109 Washington rm 407 rms 5 Harrison
" William J A sub clerk P O bds 37 Andem
" William T foreman h 7 Sackett
McNamara Andrew mason h 147 Wendell
" Andrew T barber 204 Weybosset h at Edgewood
" Anna clerk bds 383 Sayles
" Anna C jeweler bds 16 Schofield
" Annie h 119 Florence
" Annie clerk 1890 Westminster
" Annie V Miss h 119 Florence
" Annie V widow Luke h 189 Amherst
" Bridget Miss h 16 Schofield
" Catherine M bds 16 Schofield
" Catherine M widow Dennis bds 202 Carleton
" Charles H clerk bds 317 Plain
" Edward S gen'l mgr 259 Eddy h 717 Broad
" Elizabeth Miss h 119 Florence
" Elizabeth A nurse bds 309 Wayland av
" Elizabeth G bookkeeper 230 Weybosset h 27 Covell
" Ethel N clerk bds 317 Plain
" Etta phone opr Park cor Promenade bds at Central Falls
" Evelyn M steno bds 48 Hudson
" Hazel G teacher Branch av bds 180 Branch av
" James chauffeur h 10 Trenton
" James laborer rms 149 Point
" James A (U S N) bds 15 Hooper pl
" James J conductor h 238 Manton av
" John laborer h 164 Lester
" John stamper h 383 Sayles
" John E steno bds 48 Hudson
" John F weaver h 66 Joslin
" John J sta engineer h 48 Hudson
" Joseph jeweler bds 22 Hoppin
" Joseph A clerk bds 104 Ellery

McNamara

" Joseph T steamfitter h 74 Warren
" Lawrence conductor h 50 Barton
" Leo J salesman 259 Eddy h 180 Linwood av
" Lizzie bds 119 Florence
" Louise solderer bds 87 Wilson
" Luke clerk 21 Olneyville sq h 60 Alverson av
" Marion clerk 12 Dudley bds 15 Hooper pl
" Marion L phone opr 15 Bough bds 48 Hudson
" Mary widow J Henry h 317 Plain
" Mary E Mrs lodginghouse 180 Bridgham
" Michael breweryworker h 45 Huron
" Michael teamster h 104 Ellery
" Michael F weaver h 42 Joslin
" Nora V variety 64 Jenkins h do
" Peter F jr jeweler h 541 Cranston
" Peter J carpenter h 14 Joslin
" Raymond V clerk bds 180 Amherst
" William F warp starter h 15 Hooper pl
" William J machinist h 46 Barton
" William M collector bds 189 Amherst
McNamee Augustin M linotyper bds 112 Academy av
" Charles J police station 3 h 99 Vandewater
" Hugh laborer h 670 Atwells av
" James chauffeur bds 99 Vandewater
" John H h 434 Valley
" John J fireman B & S h at Pawtucket
" John J machinist bds 434 Valley
" Mary widow Owen h 99 Vandewater
" Mary E widow h 294 Atwells av
" Miles A printer h 112 Academy av
" Peter wheelwright h 373 Thayer
" Peter H ins agt h 249 Washington av
McNanley Annie H clerk B & S bds 271 Carpenter
" Catherine widow James bds 36 Blundell
" Christopher C carrier Elmwood P O bds 388 Potter's av
" Elizabeth steno 56 Pine bds 99 Vinton
" Frank liquors 31 Atwells av h 271 Carpenter
" Isabell widow Felix h 388 Potter's av
" James clerk soda fountain Union station bds 271 Carpenter
" John F plumber bds 99 Vinton
" Margaret clerk bds 388 Potter's av
" Margaret M phone opr bds 99 Vinton
" Matthew plumber h 48 Grove
McNanly Owen F brakeman h 10 Gillen
McNanna Raymond clerk 179 Westminster h at Pawtucket
McNarney John laborer bds 201 Wickenden
McNary George F foreman h 138 Sixth
" Harold M toolmaker h 104 Hillside av
" James T jeweler h 107 Chester av
" Peter M (Avon Jewelry Co) 157 Orange h 50 Farragut av [av
MacNaught Harriet saleswoman bds 35 Carolina
" Jennie dressmaker rms 179 Friendship [av
" Margaret S steno bds 214 Rochambeau av
" Robert clerk B & S h 176 Cleveland
" Samuel printer h 214 Rochambeau av
" Samuel jr rem to Newport
MacNaughton James H clerk Providence City Hospital bds do [dale av
McNaughton Louise V widow Colin h 28 Glen-
" see also NAUGHTON and NORTON
McNeal Caroline widow James H h 234 Saratoga
" Carrie E bds 234 Saratoga
" Edward clerk M & M T Co h 599 Wickenden
" Thomas F captain Engine 16 rms 51 Chestnut
McNealy Edward F clerk M & M T Co bds 599 Wickenden
McNee Evelyn clerk bds 125 Governor
McNeeley Edward checker bds 49 Schofield
" Elizabeth Miss h 364 Friendship
" Ellen widow Patrick h 49 Schofield
" Ellen J Miss h 364 Friendship
" Katherine F bds 364 Friendship
" Mary J Miss h 364 Friendship
" Thomas F died May 14 1917 [Jackson
MacNeil Fred L buyer 263 Westminster bds 68
" Fred L clerk h 134 Wesleyan av
" John mason h 798 Broad
" Nellie M phone opr 1137 Broad bds 798 do
McNeil Annie widow John housekeeper bds 25 Haskins
" Bernard laborer h 61 Poe
" Carl helper bds 100 Lydia
" Celia (100 Lydia) died Oct 30 1917
" Celia Mrs h 41 Brook
" Charles H filegrinder h 100 Lydia
" James engineer rem to New Haven Conn
" James machinist bds 76 Bernon
" John F enlisted U S A

McNeil

" Joseph F jeweler h 29 Lisbon
" Margaret housekeeper 8 Summer
" Patrick J coremaker h 256 Douglas av
" Peter porter 155 Canal h 143 Oak
" Walter jeweler h 43 Binney
Macneill Charles H carpenter h 23 Warren
MacNeill Helen M housekeeper 41 Verndale av
" James machinist bds 76 Bernon
" John J clerk h 16 Maplehurst av
" Steward T salesman 9 Federal h 140 Larch
McNeill James L foreman h 96 Dover
" John D carpenter h 159 Lockwood
" John J bartender 1 Market sq h 15 Wealth av
" Joseph farmer Butler Hospital bds do
" Mary dressmaker 69 Hope h do
" Paul W enlisted U S A
" Roderick foreman 52 Valley h at N Providence
" see also McNEIL and MacNEIL
McNeillis James P reporter Tribune h at Arctic
McNelis Mary A Miss h 770 Atwells av
" Sarah J Miss h 770 Atwells av
McNerny Annie bds 37 Barstow
" Annie J Miss h 717 Atwells av
" James woolsorter h 1666 Westminster
" Joseph D baker h 218 River av
" Martin J janitor h 681 Harris av
" Martin T baker 879 Branch av h 875 do
" Mary widow h 598 Broadway
" Michael F asst bds 681 Harris av
" Peter jeweler h 32 Seventh
McNERNY, see also McANERNEY
McNevins Frank clerk rms 61 Carpenter
McNichol Joseph nurse StElizabeth's Home
McNicholas John clerk Rhodes cor Allen's av
McNicol Christina bookkeeper 186 Richmond b 23 James
" William molder h 95 Providence
Macnie Alexander engraver h 40 Langdon
MacNiece B Barr Mrs buyer 263 Westminster h 74 Farragut av
" Walter A com trav bds 74 Farragut av
McNiff Bernard stable 110 Sherwood h do
" Catherine widow Peter bds 866 Douglas av
" Charles J clerk 186 Mathewson h 136 Oxford
" David J S salesman bds 67 Pemberton
" Ellen widow Thomas h 359 Branch av
" Genevieve S teacher Covell-st school bds 67 Pemberton
" Gertrude I teacher bds 67 Pemberton
" James blacksmith h 57 Tuxedo av
" James H teas and coffee h 95 Vandewater
" James T machinist bds 871 Branch av
" John laborer h rear 83 Crary
" John F bartender 833 N Main h 920 Branch av
" John F laborer h rear 130 South
" John J draftsman B & S h at Cranston
" John J (U S A) bds r 130 South
" Margaret housekeeper 224 Orms
" Margaret maid 143 Adelaide av bds do
" Marguerite clerk h 217 Power
" Mary widow Michael C seamstress h 129 Beacon av [con av
" Mary C clerk 291 Westminster bds 129 Bea-
" Michael F jeweler h 220 Rhodes
" Miles laborer h 220 Rhodes
" Patrick F steamfitter h 235 Chestnut
" Peter, B & S h 10 Moy
" Peter laborer bds 220 Rhodes [av
" Peter J foreman highway dept bds 359 Branch
" Susan J S widow James h 67 Pemberton
" Thomas purchasing agt B & S h 224 Orms
McNiven Frank clerk 380 Westminster
McNulty Anna E phone opr bds 16 Marshall
" Catherine Mrs h 188 Aborn
" Catherine W clerk bds Anthony av
" Charles h 8 Landor
" Daniel J clerk bds 155 Benefit [Benefit
" D Joseph bookkeeper 318 Fountain bds 155
" Edward bricklayer bds 51 Camden av
" George jeweler rms 69 Ship
" John h 720 Potter's av
" John engineer rem to New Jersey
" John filecutter bds 318 Valley
" John real estate rem to Edgewood
" John rubberworker h 51 Avery
" John F clerk 89 Weybosset h 32 Candace
" John J police station 7 h 57 Vineyard
" John W clerk h 125 Pleasant
" Margaret widow Patrick h 16 Marshall

McNulty

" Margaret E bds 94 Linden
" Margaret M phone opr bds 16 Marshall
" Mary A milliner 31 Arcade bds 279 George
" Michael J porter Adams Ex rms 264 Pine
" Nellie Mrs rem to Pawtucket
" Patrick gardener h 129 Sheldon
" Patrick F cutter bds 94 Linden
" Patrick J died Dec 16 1917 [beau av
" Peter F salesman 160 S Water h 173 Rocham-
" Teresa nurse R I Hospital bds do
" William dressertender h 5 Amsterdam
" see also NULTY
McNutt Robert h 350 Hope
" Robert R (Swift McNutt Co) building wrecker office 604 Union Trust bldg
Macomb Harriet milliner h 173 Cypress
" Helen M steno 901 Grosvenor bldg bds 187 Camp
" Howard B clerk 185 Camp bds 187 do
" John B engineer h 23 Palmer [phia Pa
" Katharine widow Richard rem to Philadel-
" Maria M bds 79 Prospect
" Samuel H grocer 185 Camp h 187 do
" see also McCOMB
Macomber Abram meatcutter 380 Westminster
" Alfred driver 380 Westminster
" Alfred R machine opr bds 25 Fallon av
" Alvin painter bds 370 Bucklin
" Bertha clerk bds 235 Broadway
" Charles A trainman R R h 965 Broad
" Charles D moving picture operator h 364 Thurbers av [av
" Charles R clerk Atlantic Mills h 230 Webster
" Clifford M machinist h 35 Ocean
" Edward S cotton broker 18 S Water h 134 Blackstone boul
" Elizabeth A widow Zebedee R h 93 Cranston
" Ella B Mrs h 23 Marlborough av
" Hattie widow Frank H bds 194 Hanover
" Lester R driver 380 Westminster h 25 Fallon av
" Marcus G janitor h 25 Fallon av
" Marguerete B h 181 Irving av
" Marion A steno 33 Broad bds 194 Hanover
" Walter laborer State Home and School bds do
" Walter S buyer 380 Westminster h at Auburn
McOsker Daniel J bookkeeper h 74 Pettis
" Daniel V cartoonist bds 74 Pettis
" Elizabeth widow Harold h 16 Marvin
" Fergus J (U S A) bds 74 Pettis [Francis
" John E real estate 421 Grosvenor bldg h 144
" Joseph A clerk rm 223 Federal bldg h 114 Hamilton
McPartland Ann widow James h 77 Burnside
" Catherine widow James E h 482 Valley
" Frank R (U S N) bds 482 Valley
" James jeweler bds 482 Valley
" John P nurse bds 77 Burnside [side
" John P undertaker 523 Prairie av h 77 Burn-
" Joseph L operative bds 482 Valley
" Mary A clerk bds 77 Burnside
" William porter baggageroom Union station h 10 Candace
McPartlin Catherine T h 133 Wood
" Ellen J h 133 Wood
" James H dressertender h r 989 Manton av
McPeak Catharine Mrs grocer 175 Manton av and boardinghouse 171 do h do
" Jennie V cashier 175 Manton av bds 171 do
" Thomas F foreman Builders Iron Foundry h 386 Smith
" William operative h 25 Bowdoin
McPeck Howard R student rms 54 College
McPhail David plumber S Chalkstone av bds 52 Park
" Frances housekeeper 41 Arch bds do
" George plumber h 110 Vandewater [av
MacPhee Turner B foreman B & S h 80 Carolina
MacPherson Bessie dressmaker h 50 Pekin
" Joshua machinist h 157 Allston
" Neil carpenter h 50 Pekin [12 Hooper pl
McPherson Duncan mgr 75 Westminster rm 3 h
" Ellen M widow J h 74 Mitchell
" Evan C bookkeeper 26 Peck
" Ewen carpenter h 14 Osborn
" George carpenter bds 150 Rochambeau av
" James foreman 107 Stewart h 157 Allston
" James A jeweler h 74 Mitchell
" James A jr jeweler bds 74 Mitchell

PROVIDENCE PUBLIC MARKET CO. *Leaders in Economic Distribution of Food*

McPherson
" John (U S A) bds 33 Broadway
" John G carpenter 75 Westminster rm 24 and 150 Rochambeau av h do [Ives h 200 do
" John J (Doyle & McPherson) liquors 174
" Mary E cashier bds 29 Arnold
" Robert blacksmith h 215 Plain
" Robert A carpenter 89 Knowles
" Roseana widow Angus bds 570 Prairie av
" William chauffeur h 150 Somerset
" William compositor h 29 Arnold [ley
McPhillips Alexander V patternmaker h 37 Berk-
" Bridget housemaid Prov City Hospital b do
" Charles B electrician bds 450 Chalkstone av
" Charles B jeweler h 242 Orms
" Harold G electrician 76 Dorrance rm 203 bds 450 Chalkstone av [stone av
" Henry E shipping clerk 28 Pine h 450 Chalk-
" Hugh salesman h 119 Point
" Irene A steno 81 Dyer bds 107 Wayne
" James h 156 River av
" James B clerk 102 N Main h 107 Wayne
" John carpenter h 179 Harold
" John laborer h 10 Walling
" John J painter h 66 Lawn [Walling
" Joseph M composing room Tribune bds 31
" Mary bookkeeper bds 156 River av
" Mary E h 422 Smith
" Mary E clerk B & S bds 31 Walling
" Matthew operative h 31 Walling
" William C chaser bds 107 Wayne
" William C machinist h 422 Smith
McQuade Agnes Miss h 75 E George
" Henry F stonecutter h 30 Lawn
" Joseph J starter h 19 Barton
" Mary Miss h 20 Covell
" Mary E housekeeper 114 Gallup
" Terrence h 161 Benefit
" Thomas H (U S A) bds 161 Benefit
" William dyer bds r 36 Eden [Quaid
McQuaid Catherine W widow Philip J h 31
" George D registry clerk P O bds at Pawtucket
" John T music teacher 144 Westminster rm 112
" Sarah nursery maid R I Hospital bds do
McQuaide Adelaide widow John bds 73 Thackery
" Agnes J Miss bds 75 E George
" John, B & S h 12 Oregon
" John jr (U S A) bds 12 Oregon
" Patrick F chauffeur h 75 E George
MacQuarrie H Bruce rem to E Providence
McQuarrie Margaret widow John rem to Pawt
" Robert jeweler bds 17 Gould
McQueeney Andrew jeweler bds 20 Nichols
" Catharine clerk bds 20 Nichols
" Catherine widow h r 4 Esten
" Daniel C pres Cady Moving & Storage Co 70 Dudley also bookkeeper 501 Westminster h 600 Public
" James fireman 616 Eddy h 20 Nichols
" James J driver bds 20 Nichols
" Margaret steno bds 20 Nichols
" Michael R laborer h 107 Douglas av
" Timothy liquors 80 N Main h 23 Halsey
" William A variety 275 Charles h 20 Nichols
McQueeny Frank liquors 15 Broad h 19 Hanover
" Thomas machinist bds 256 Douglas av
" William laborer h 256 Douglas av
" see also McWeeney [av
McQuigg Henry T machinist h 14 Pennsylvania
McQuiggan Bella rubberworker h 146 Althea
" Mary spooler bds 146 Althea
McQuillan Charles laborer h r 266 Plain
" Edward operative h 94 Florence
" Gertrude M steno bds 132 Hudson
" Henry J printer bds 132 Hudson
" James J blacksmith h 81 Sycamore
" James J clerk bds 213 Lenox av
" James J piper h 42 MtPleasant av
" John clerk died Jan 29 1917 [Lenox av
" Joseph J salesman 244 Westminster h 213
" Mabel phone opr bds 132 Hudson
" Margaret M clerk bds 231 Althea
" Marie phone opr 15 Bough bds 123 Hudson
" May F steno B & S bds 81 Sycamore
" Patrick H second hand h 132 Hudson
" Philip calenderer h 29 Second
" P Francis waiter 40 Dorrance bds 917 Smith
" Raymond clerk 440 Eddy h 132 Hudson
McQuillian Peter J driver 56 Mathewson h 231 Althea
McQuilton Edward A Mrs steno 36 Pine
" Helen L E clerk 149 S Angell bds 151 do
" Margaret Mrs grocer 149 S Angell h 151 do
" William h 151 S Angell
McQuiston Andrew carriage painter 42 Cranston h 153 Bridgham
" Harold E carriage painter bds 153 Bridgham
McQuitty Annie M widow Andrew h 229 Ives
" Mary J widow William G bds 221 Thayer
Macrae Alexander (F Macrae & Sons) bds 1138 Smith
" Arthur F designer bds 1138 Smith
" Blanche A student bds 1255 Smith
" Esther S widow Farquhar h 1138 Smith
" Farquhar & Sons (Alex and W S) florists 1138 Smith
" Gordon B salesman bds 1255 Smith
" Howard A asst county agt U S dept of agriculture 416 Federal bldg bds 1255 Smith
" John A florist 1246 Smith h 1255 do
" John W auto repairer h 47 Padelford
" Marjorie M nurse 262 Blackstone boul bds do
" Walter S (F Macrae & Sons) h 1138 Smith
" William pressfeeder bds 85 Jenkins
MacRae see Macrae and McCrae
McRae Alexander master mariner h 94 Providence
Macreading Howard S motorman h 88 Ardoene
Macready Agnes F bookkeeper bds 158 Cypress
" Elizabeth bookkeeper h 158 Cypress
" George P treas and gen'l mgr Franklin Machine Co 189 Charles h 64 Larch
" Mary bds 158 Cypress
" Samuel R proofroom Journal h 276 Potter's av
Macreath Charles restaurant 36 Middle h 15 Plenty
Macroni Philipo laborer bds 1 Octavia
McSally John h 59 Woodbine [Mitchell
McShane Emma M steno 472 Potter's av b 106
" Hugh bds 22 Mansfield
" Hugh F police headquarters h 22 Mansfield
McSherry Annie widow Patrick V h 361 Plain
" Bernard J clerk bds 121 Ring
" Bridget widow Peter h 877 Chalkstone av
" Catharine h 45 Huntington av
" Edward bds 862 Chalkstone av
" Edward L baker bds 306 Public
" Elizabeth h 45 Huntington av
" Elizabeth dressmaker bds 121 Ring
" Ellen h 45 Huntington av
" James F helper 35 Jackson bds 121 Ring
" John laborer h 877 Chalkstone av
" Mary L Miss rubberworker bds 121 Ring
" Michael J carrier Olneyville P O bds 32 Belmont av
" Rose clerk bds 121 Ring
" Rose widow James h 121 Ring
" Thomas V steward bds 361 Plain
McSoley Anna steno 184 Fountain bds 171 Prairie av
" Bartholomew supt 56 Pine h 585 Cranston
" Catherine E widow William h 157 Wesleyan av
" Charles H lieut police station 4 h 223 Wickenden
" Charles H jr musician bds 46 Governor
" Edward A dept mgr 176 Weybosset bds 426 Knight
" Edward J laborer h 691 Eddy
" Edward T molder h 426 Knight
" Eleanor M chainmaker bds 157 Wesleyan av
" Francis laborer bds 61 Mulberry
" Hannora widow James E bds 78 Dexter
" James E hoseman Engine 2 h 73 Armstrong av
" James H clerk P O bds 61 Mulberry
" John F teamster bds 51 Quaid
" Joseph F jeweler h 263 Amherst
" Joseph F ladderman H & L 4 bds 223 Wickenden [do
" Mary Mrs head waitress 945 Westminster bds
" Mary E chainmaker bds 83 Vinton
" Mary E widow Charles J h 29 Steuben
" Peter laborer h 51 Quaid
" Theresa chainmaker bds 157 Wesleyan av
" Thomas blacksmith 79 Orange h 25 Winthrop av
" Thomas molder h 171 Prairie av [Warren
" William H lawyer 406 Grosvenor bldg h at
" William J collector 110 N Main h 132 Laura
McStay Catherine widow James J h 65 Dodge
" James E machinist bds 65 Dodge
McSwain Mary teacher 520 Hope bds do
McSweeney Dennis F chauffeur h 73 Lydia
" Dennis F jeweler bds 338 Prairie av
" John, B & S h 32 Alma
McTague Ambrose A clerk h 24 Hedley
" Ann widow Hugh h 20 Peach av
" Eleanor R clerk bds 255 Public
" Elisabeth clerk bds 26 Hedley
" Farrell h 51 Pettis

McTague
" F Ambrose clerk bds 26 Hedley
" Henry dyer bds 221 Valley [av
" Margaret M cashier 35 S Main bds 20 Peach
" Patrick laborer bds 11 Cherry
" Patrick J police station 5 h 69 Wisdom av
" Peter J laborer h 255 Public
" Robert C lithographer bds 255 Public
" Thomas laborer h 26 Hedley
" see also Montague
McTammany Charles draftsman 1208 Turk's Head bldg h 49 Forest
McTarnahan Cordelia Mrs rem to Edgewood
" William C vice pres and mgr Fess Rotary Oil Burner Inc 906 Turk's Head bldg h at Edgewood
McTeague Mary E widow Patrick h 622 Hope
" Patrick janitor 212 Westminster bds 276 W Exchange
" William weaver rms 1952 Westminster
McTeer Agnes widow John h 310 Thurbers av
" Frederick jeweler bds 310 Thurbers av
" see also McAteer
McTernan Alice G bookkeeper Ford Motor Co Allen's av bds at Highland Beach
" Henry P machinist h 125 Beacon av
" Mary F teacher Bridgham grammar school bds at Longmeadow
" Veronica A priv sec Ford Motor Co, Allen's av bds at Highland Beach
" William F salesman bds 32 Larch
McTiernan Annie Miss h 69 Florence
" James elevatorman h 69 Florence
" Michael laborer rms 274 N Main
McTwiggan Margaret Mrs h 77 Felix
McVay Annie bookkeeper bds 367 Blackstone
" Ella Miss h 367 Blackstone
" Howard W mariner h 138 Dudley
" James H chauffeur h 30 Cherry
" John F agt bds 367 Blackstone
" John F salesman rms 172 S Main
McVeigh Albert A J machinist h 220 Cass
" George mariner ft of Crary h 180 Dudley
" Grace L phone opr bds 220 Cass
" Isabella Miss h 536 Wickenden
" James drop forger h 47 Corliss
" James C laborer h 42 Abbott
" John jeweler rms 23 Winslow
McVenner Edward teamster h 29 Oldham
" Margaret E Mrs bookkeeper 56 Pine h 29 Oldham
McVey Ellen widow William h 151 Valley
" Hugh electrician 73 Exchange pl h at Valley Falls
" John dyer bds 557 Atwells av
" John F operator h 27 Vaughan
" John J machinist h 2 Hollis
" Loutta R operator bds 27 Vaughan
" Margaret J h 27 Trenton [Prairie av
MacVicar Allen C ladderman H & L 10 h 62
" Isabelle widow h 62 Prairie av
" William A plumber h 30 Corinth
McVicar Alexander woolsorter h 33 Health av
" Jessie W steno bds 33 Health av
McVickar E C Miss h 132 Angell
McVicker Catharine forewoman 353 Prairie av bds 267 Rochambeau av
" Edward P carpenter h 66 Hospital
" Ellen M widow Thomas F h 60 Pemberton
" John gas works h 95 Rugby
" Mary h 86 Jenkins
McVinney L C phone opr bds 71 Robin
" Thomas molder h 71 Robin
" Thomas E, B & S bds 71 Robin
McVittie John fireman h 22 Beacon av
MacWatty Alexander pres 7 Beverly h 30 S Angell
" Belting Co Inc 7 Beverly [54 Niantic av
McWeeney Abbie I Mrs clerk 1957 Westminster h
" Annie widow Thomas h 79 Barstow
" Caroline clerk 184 Mathewson h 12 Ester
" Charles J forester bds 99 Jonathan
" Edward S conductor bds 60 Leah
" Elizabeth L steno bds 17 Frederick
" Evelyn clerk bds 92 Calhoun av
" George H driver h 38 Ayrault
" James F clerk 92 Calhoun av h 9 Clinton av
" James F loomfixer h 60 Leah
" John J forester h 33 Cowper pl
" Katherine A hairdresser 256 Westminster bds 99 Jonathan
" Mary E widow Charles J h 99 Jonathan
" Patrick J clerk R R freight h 17 Frederick
" Thomas grocer 92 Calhoun av h do
" Timothy J (U S A) bds 17 Frederick

McWeeney
" Walter E conductor bds 98 Academy av
" William helper bds 79 Barstow
" William H jeweler rms 196 Pond
" see also McQueeney
McWey Bartholomew driver h 62 Glover
" Bridget widow Patrick h 15 Grove
" Frank E bookkeeper bds 62 Glover
" Helen V steno Eagle cor Kinsley av bds 62 Glover [62 Glover
" Mary E bookkeeper Eagle cor Kinsley av bds
" Simon P clerk h 10 Foster
McWilliams Alice bds 18 Lisbon
" Annie Miss h 14 Wood
" Catherine widow Owen h 16 Hendrick
" Daniel F bookkeeper bds 14 Wood
" Daniel F salesman h 93 Bogman
" Fannie widow Daniel h 523 Cranston
" George E clerk bds 93 Bogman [wood
" Harriet bookkeeper 287 Eddy bds at Edge-
" James H machinist 223 Aborn h 14 Wood
" John overseer h 18 Lisbon
" John C helper h 32 Berlin
" John O clerk B & S bds 16 Hendrick
" Joseph clerk bds 14 Wood [amore
" Joseph shipper 243 Westminster bds 113 Syc-
" Joseph H optical worker h 56 Burnside
McWILLIAMS MFG CO manufacturers of jewelers' machinery 237 Eddy—See page 1168
" Sarah Mrs h 32 Gilmore
" William asst foreman 23 Acorn h at Pawtucket
" William B foreman h 124 Francis
" William E steno Texas Co bds 14 Wood
McWright Charles clerk 244 Westminster h 108 Ivy
Maddalena Giuseppe operator h 31 Grape
" Salvatore laborer h 27 Republican
Madden Adam R carpenter h 31 Heath
" Anna L steno 705 Grosvenor bldg bds 140 Dodge
" Annie S h 38 Candace
" Arthur rem to Pawtucket
" Bridget C widow Thomas h 18 Seamans
" Catherine A housekeeper bds 12 Hymer
" David E clerk R R freight house 153 Wendell
" Earl E moving picture opr Strand theatre bds 18 Seaman
" Edward P laborer bds 195 Whittier av
" Ellen T housekeeper 18 Capwell
" Francis J clerk h 18 Capwell
" Frank C printer h 485 Friendship
" Isaac L carpenter h 65 Whittier av
" James A jeweler bds 195 Whittier av
" James H refiner h 24 Landor
" James J asst engineer Engine 14 h 170 Julian
" James J carpenter bds 18 Seamans
" John night watchman h 133 Julian
" John J clerk R R freight bds 153 Wendell
" John J laborer h 26 Corliss
" John J physician 116 Governor h do
" John P laborer h 195 Whittier av
" Joseph bds 129 Williams
" Joseph laborer bds 195 Whittier av
" Joseph E molder 46 Barton
" Joseph G laborer bds 64 Appleton
" Joseph L clerk bds 115 Parnell
" Louis h 325 Willard av
" Malachy machinist h 132 Laban
" Maria A h 38 Candace
" Mary A h 256 Wickenden
" Mary M bds 24 Landor
" May T teacher bds 140 Dodge
" Michael H weaver h 64 Appleton
" Michael J asst foreman Am & British Mfg Co h 12 Hymer [den
" Patrick J painter 482 S Main h 256 Wicken-
" Peter F bds 6 Pemberton
" Peter V repairman bds 115 Parnell
" Thomas mulespinner h 115 Parnell
" Thomas E machinist bds 115 Parnell
" Thomas F foreman Am & British Mfg Co h 140 Dodge
" Thomas F molder h 951 Douglas av
" Thomas J bookkeeper 1190 Eddy b 140 Dodge
" Thomas J overseer h 53 Curtis
" William cooper bds 155 Plain
" William E laborer bds 38 Candace
Maddena Laura spinner bds 306 Hawkins
" Mary Miss clerk b 306 Hawkins
" Raffaelo laborer h 306 Hawkins
Maddox Albert S elevator tender rms 275 Pine
" John H porter 155 Westminster h 50 Thayer
Madell Lucy A widow James B h r 144 Peace
Maden William painter h 33 Viola

Maderian Ephraim h 130 Orms
Maderos Angelina h 46 E Transit
" Frank, Screw Co h 452 Benefit
" Manuel porter Providence City Hospital
Madhasion Bagdad laborer bds 443 Chalkstone av
" Harry laborer bds 443 Chalkstone av
Madieros Julla h 66 Trenton
Madison Byron marine engineer ft Crary h at E Providence
" Harold L curator Roger Williams Park Museum h 27 Whitney
" Harry machinist bds 233 Lockwood
" John foreman h 11 Hempstead
" John patternmaker h 233 Lockwood
Madorusian Oscar laborer bds 16 Bank
Madsen Christian bookkeeper Turk's Head bldg 6th floor h 61 Hanover
Maeckel O Emil rem to Passaic N J
Maehnert Christopher h 123 Beacon av [con av
" Oscar clerk 14 Blount 5th floor bds 123 Beacon av
" William W foreman 14 Blount 5th floor h 123 Beacon av
Mafisi Antonio pedler h 465 Union av
Magazine Service Co (W. I Shidler) subscription books 87 Weybosset rm 45
Mageau Alfred A clerk bds 104 Cross
" Ambrose carpenter h 104 Cross
" Leo draftsman bds 104 Cross
" Paul bds 104 Cross
" Romeo machinist bds 104 Cross
Magee Addie L housekeeper 17 Constitution
" Arthur E clerk 45 Broad bds 5 Tower
" Arthur R 87 Weybosset rm 43 h 671 Broad
" Caroline M variety 712 N Main h 766 do
" Charles salesman bds 5 Tower
" Ellen widow Patrick died Jan 31 1917
" Henry J h 156 Somerset
" James clerk bds 5 Tower
" James painter bds 29 Jewett
" Margaret A clerk h 21 Powhatan
" Mary A clerk bds 5 Tower
" Mary A widow h 5 Tower
" Mary E h 766 N Main
" Richard laborer h 137 Wadsworth
" Richard T ambulance driver 53 Jackson h do
" Samuel J operative h 849 Hope
" William B jeweler h 110 Dexter
" see also McGee and McGhee
Magelowitch William laborer bds 8 Palmer
Maggi Guido waiter h 21 Spruce
" Lawrence laborer bds 23 Spruce
Maggiore Giovannina tailoress b 54 Courtland
Magiacomo Pasquale, B & S h 23 Sutton
Magiarone Ardovino laborer bds 170 Wallace
Magiotouio Luigi laborer bds 26 Ridge
Magid Samuel M treas Brier Mfg Co 70 Ship h 46 Hidden
Magill Benjamin clerk bds 123 E Manning
" Grace W bds 123 E Manning
" Herbert L engineer h 82 Corinth
" William carpenter h 123 E Manning
" William H physician 221 Thayer h do
" see also McGill
Maginn Francis J clerk h 29 Danforth
" Maria L widow James F h 798 Atwells av
" see also McGinn and McGuinn
Maginnis Arthur E (U S N) b 855 Atwells av
" Catharine widow Joseph h 855 Atwells av
" George H Strand Bowling Alleys 79 Union bds 855 Atwells av
" Meta milliner bds 855 Atwells av [wood
" Nathanial salesman 3 College rm 2 h at Edge-
" see also McGinnis and McGuinness
Maginnity George F mgr h 79 Dana
Magistrato Lewis rem to Boston Mass
Maglio Antonio rubberworker h 54 Aurora
Maglioli Giuseppe laborer h 33 Sutton
" Luigi laborer bds 33 Sutton
Maglione A h 174 Prairie av
" Domenico baker h 214 Cedar
" Filomena clerk bds 214 Cedar
Maglone John F real estate bds 77 Hudson
" Joseph E painter bds 77 Hudson
" Margaret widow Edward h 77 Hudson
Magnall Eliza widow John h 61 Laban
" Louis E motorman h 20 Sackett
Magnan Arthur J operative h 1060 Atwells av
" Joseph laborer h 220 Manton av
" Joseph jr (U S A) bds 220 Manton av
" Joseph N carpenter h 19 Cromwell
" Leonile baker bds 353 Williams
" Nelson laborer h 648 Potter's av
Magnani Pietro laborer h 327 Pocasset av [av
Magner Ethel tel opr 6 Weybosset b 70 Farragut
" John clerk 180 Westminster h at Pawtucket
Magnoto Parts Co of R I Grafton Greenleaf prop 101 Fountain
Magnia Gabriele laborer bds 35 Swiss
" Pasquale R R laborer bds 122 Gesler
Magniatico Michele painter bds 81 America
Magnici Boleslaw operative h 62 Judith
Magnielli Luigi stree sweeper h 104 Cedar
" Pietro dry goods 44 Knight h do
Magniocca Amtino laborer h 725 Admiral
" Gennaro laborer bds 725 Admiral
Magnis Nathaniel salesman 3 College rm 2 h at Edgewood [Jones
Magnotti Ludovico tailor 167 Westminster h 27
" Saul W tailor 256 Westminster
Magnus Anna C bds 39 Dartmouth av
" Business College Max Magnus principal 51 Empire rm 527
" Elise T bds 39 Dartmouth av
" Fred T bds 39 Dartmouth av
" Marie widow Leopold bds 385 Pine
" Max principal Magnus Business College h 118 Miller av
Magnuski Felix weaver h 33 Laban
" Victoria widow Anthony h 33 Bancroft
Magnuson C Alfred watchman h 571 Prairie av
" Gustaf A jeweler h 120 Porter
Magoon Adelia A widow Andrew J h 171 Reservoir av [bosset
" A J & Son (Warren Magoon) stoves 313 Wey-
" Bessie widow Oliver H h 207 Colfax
" Esther widow Benjamin S h 518 Plainfield
" Eva W asst to curator Park Museum bds 47 Dixon [Rutherglen av
" Fred S private sec to Supt R W Park h 121
" Hattie S steno 48 Custom House st rm 21 bds 518 Plainfield
" Louie R clerk city auditor's office h 47 Dixon
" Warren (A J Magoon & Son) b 171 Reservoir av
Magooni Kachig grocer 145 Douglas av h 131 do
Magovern see McGovern
Magowan Catherine Miss clerk h 384 W Exchange
" Julia Miss h 384 W Exchange
" see McGowan
Magson Fred woodfinisher h 645 Huntington av
Maguire Agnes J nurse 221 Thayer b at E Prov
" Albertina clerk B & S bds at Pawtucket
" Alice J housekeeper bds 159 Chapin av
" Alice M asst bookkeeper 546 Atwells av bds 141 Academy av
" Alice M clerk 190 Westminster b at Pawtucket
" Anna M bookkeeper 24 Richmond b 6 Palmer
" Anna steno bds 406 Valley
" Anna S housekeeper h 768 Atwells av
" Annie widow Thomas h 6 Palmer
" Annie A clerk bds 247 Transit
" Arthur A moving picture opr h 141 E George
" Barnard laborer h 557 Chalkstone av
" Barney laborer bds 9 Palmer
" Bessie clerk 673 Broadway bds 768 Atwells av
" Bridget T widow Thomas J h 44 East
" Catherine seamstress bds 98 Transit
" Catherine sewer bds 40 Hereford [Hope
" Charles A pres 1205 Turk's Head bldg h 608
" Charles B treas 1205 Turk's Head bldg h 79 Andem [bldg
" Charles B Co contractors 1205 Turk's Head
" Charles G clerk bds 61 Prairie av
" Charles J hoseman Hose 6 h 75 Brook
" Charles J machinist h 131 Woodward rd
" Delia boxmaker bds 14 Haswell
" Delia jeweler bds 59 Seymour
" Edward died Nov 25 1917 [av
" Edward J clerk 243 Westminster b 159 Chapin
" Elizabeth widow Thomas h 9 Book ct
" Elizabeth F widow Michael h 11 Preston
" Elizabeth G clerk bds 98 Transit [ford
" Elizabeth G nurse 109 Wash rm 407 h at Rum-
" Ellen clerk h 406 Valley
" Ellen Mrs h 129 Thayer apt 6
" Ellen widow John H h 9 Palmer
" Ellen L bds 44 East
" Emma E dressmaker bds 6 Palmer
" Etta laundress bds 14 Howell
" Frances clerk 45 Richmond b 40 Hereford
" Frances widow Lawrence h 14 Haswell
" Francis bartender h 221 Burnside
" Francis A clerk 461 Eddy h 105 Sheldon
" Francis L (U S A) bds 247 Transit
" Francis M. Engine 22 h 313 Sayles
" Frank laborer h 84 Livingston
" Frank P electrical contractor 69 Langdon h do
" Frank S electrician h 162 Gallup
" George F bookkeeper 556 Atwells av h 165 Sumter

Maguire
" Gertrude A clerk bds 123 Hudson
" Hugh h 18 Trenton
" Hugh (68 Smithfield av) died Sept 6 1917
" Hugh F jeweler h 197 Prairie av
" Hugh J police sta 8 h 61 Brook
" Irene A dressmaker b 192 Webster av
" James died Oct 14 1917
" James driver h 678 N Main
" James lineman h 3 Western
" James laborer h 406 Valley [Spring
" James E variety 434 Branch av h 192 Silver
" James E jr jeweler bds 408 Plain
" James J helper bds 9 Book ct
" James J spinner h 772 Atwells av
" James J (195 Killingly) rem to Johnston
" James T bookkeeper 116 S Water h 63 Chester av [Mass
" James W salesman 28 Pine h at N Attleboro
" James Z weaver h 123 Hudson
" John blacksmith h 19 Pontiac
" John grocer 758 Atwells av h 768 do
" John helper 35 Jackson h 130 Atwells av
" John teamster h 65 Borden
" John F rem to Boston Mass
" John F jr postal clerk h 157 Chapin av
" John H harbor master 10 Point h 247 Transit
" John H master mechanic h 489 Elmwood av
" John H jr (U S A) bds 489 Elmwood av
" John H jr police station 1 h 12 Mt Vernon
" John J (John J Maguire & Co) h 118 Governor
" John J freight agent N Y, N H & H 480 Eddy h at E Prov
" John J laborer bds 44 East
" John J & Co liquors 232 to 236 Wickenden
" John T captain police station 1 h 375 Benefit
" John T compositor h 59 Seventh
" John T 7 Beverly rm 7 h at Pawtucket
" John W carrier East Side P O h 230 Morris av
" Joseph B hoseman Hose 12 h 23 Frederick
" Joseph E (U S A) bds 230 Morris av
" Joseph P mgr 116 Broadway bds 123 Hudson
MAGUIRE J T CO roofers and roofing materials 75 Westminster rm 24 and 118 Spring Pawtucket—See page 1238
" Laura bds 125 Governor
" Margaret h 35 Brook
" Marguerite E bookkeeper 44 Arnold h 44 East
" Mary bds 123 Hudson
" Mary widow h 40 Hereford
" Mary widow Hugh h 15 Valley
" Mary A h 59 Seymour
" Mary A milliner bds 44 East
" Mary E phone opr bds 6 Palmer
" Mary G h 98 Evergreen
" Matthew, B & S bds 8 Polk
" Michael painter h 80 Bishop
" Michael A engineer Union Sta b 11 Preston
" Michael J jeweler bds 33 Mystic
" Nellie laundress bds 147 Oxford
" Nora clerk 114 Delaine bds 768 Atwells av
" Nora L bds 79 Andem
" Patrick at B & S h r 173 Holden
" Patrick laborer h 62 Ashmont
" Patrick J operative bds 58 W Friendship
" Patrick T grocer 229 Lookwood h 193 Point
" Patrick T mgr 234 Wickenden h 23 E George
" Philip F clerk R R freight h 15 Tecumseh
" Rose A grocer 30 Fillmore h do
" Rose E phone opr 112 Union bds 406 Valley
" Sarah Mrs nurse bds 68 Cranston
" Sarah widow John h 157 Chapin av
" Thomas chauffeur bds 247 Transit
" Thomas second hand h 143 Putnam
" Thomas C shipper h 58 E George
" Thomas R tobacco cigars etc 8 Point bds 247 Transit [Elmwood av
" Walter J clerk Nat Exchange Bank bds 489
" William A student bds 230 Morris av
" William J music teacher bds 371 Public
" William J sec 1205 Turk's Head bldg h 227 Indiana av
" Winnifred Agnes milliner bds 6 Palmer
" see also McGuire
Maguru Thomas motorman h 322 Wickenden
Mahabedian Sarkis laborer rms 172 Charles
Mahady John h 32 Cargill
Mahan Arthur E foreman 9 Codding h 297 Friendship [Falls
" Elizabeth L bookkeeper 54 Peck h at Central
" Ellen T rem to Pawtucket
" John engineer rem to Central Falls
" John jeweler bds 212 Chestnut
" John H police h 510 Public
" John J clerk 89 Weybosset bds at Greystone

Mahan
" Margaret clerk 1890 Westminster
" Margaret V chainmaker bds 75 Potter's av
" Maria J widow Peter h 75 Potter's av
" Owen h 12 Rugby
" Owen h 12 DeSoto [75 Potter's av
" Robert F clerk Dyer Trans Line ft of Planet b
" William (U S A) bds 12 Rugby
" William F teamster bds 52 W Friendship
" see also Mahon
Mahanna Nellie F widow William H h 58 Plenty
Mahany see Mahoney
Mahar John driver h 179 Nashua
" John porter Grosvenor bldg h at E Prov
" John F jeweler h 58 Pekin
" John J jr inspector B & S bds 58 Pekin
" Kathryn F Miss h 46 Barton
" Mary J h 18 North Davis
" Patrick rubberworker rms 240 Pine
" Sarah Mrs h 46 Hedley
" Thomas F jeweler bds 58 Pekin
" see also Meagher
Maher Agnes Gertrude opr bds 84 Sterling av
" Alice M steno 75 Westminster rm 12 bds 109 Priscilla av
" Andrew J wool sorter h 20 Hannah
" Anna I boxmaker bds 769 Eddy
" Anna L phone opr bds 133 Wendell
" Antonette L widow Daniel grocer 112 Calverly bds 160 Jewett
" Catharine C bds 327 Plain
" Charlotte rem to Arizona
" Christopher jeweler bds 31 Palmer [miral
" Cornelius blacksmith 284 Brown h 387 Ad-
" Cornelius J clerk h 135 Hazael
" Daniel H died Nov 25 1917
" Daniel J clerk bds 183 Transit
" Dennis F salesman h 240 River av
" Earl F pressman bds 769 Eddy
" Edmund E news agt h 211 Camp
" Edward M chauffeur 85 Plainfield b 89 Valley
" Edward S jeweler h 201 Bucklin
" Edward T carpenter h 477 Potter's av
" Eunice M steno Wanskuck Mill b 135 Hazael
" Francis J carrier North P O h 126 Abbott
" Frank bds 201 Bucklin
" Frank J mgr 433 Westminster rm 5 h 1716 do
" Frank J (U S A) bds 489 Potter's av
" George L clerk bds 489 Potter's av
" Georgiana E clerk bds 46 Barton
" Georgie E clerk 93 Weybosset
" Gertrude C rem to Arizona
" Helena Teresa operative bds 84 Sterling av
" James B clerk 97 Diamond h 489 Potter's av
" James C police sta 1 h 57 Sumter
" James E clerk bds 769 Eddy
" James J driver h 769 Eddy
" James J real estate h 297 Point
" James T section hand h r 391 Atwells av
" John F driver h 118 Sheldon
" John F woolsorter h 133 Wendell
" John J carpenter rms 88 Broad [Plainfield
" John J clerk news stand Union station h 392
" John W weaver h 89 Valley
" Joseph conductor h 2 Palm
" Josephine saleswoman b 235 Pine
" Lillian phone opr bds 133 Wendell
" Lydia A Mrs rem to Arizona [Point
" Madeline C teacher Oxford-st school bds 297
" Madeline M bds 769 Eddy
" Margaret phone opr bds 133 Wendell
" Mary widow John h 112 Pocasset av
" Mary widow Michael h 32 Victor
" Mary widow Patrick h 80 Plain
" Mary A bds 127 Wallace
" Mary A widow James J rem to Sacramento Cal
" Mary I bds 84 Sterling av
" Mary J h 135 Hazael
" Matilda I widow Michael h 477 Potter's av
" Michael died Jan 30 1917
" Michael J constable h 50 Lippitt
" Michael J mgr h 108 Huntington av
" Michael J jr clerk bds 108 Huntington av
" Millie clerk Gorham Mfg Co
" Minnie widow James h 224 Hanover
" Mitchell F engraver h 42 Redwing
" Nicholas F hoseman Engine 2 h 201 Transit
" Peter mason h 19 Woonsaquatucket av
" Raymond A clerk 95 Valley bds 89 do
" Royal M motorman rms 692 Westminster
" Sarah A widow John J h 2 E Beacon
" Susan F widow Nicholas b 102 Carrington av
" Teresa phone opr bds 133 Wendell
" Thomas h 46 Barton
" Thomas A expressman h 31 Palmer

Maher
" Thomas F bookkeeper 85 Sprague h 1218 Broad
" Thomas F clerk h 42 Madison
" Thomas F machinist h 917 Eddy
" Thomas F teamster h 4 E Beacon
" Thomas H laborer bds 31 Palmer
" Thomas H shipping clerk h 615 Plainfield
" Walter jeweler bds 201 Bucklin
" Walter L clerk 291 Westminster h 102 Carrington av
" Walter R clerk bds 31 Palmer
" William helper bds 755 Manton av
" William bookkeeper h 187 Althea
" William opr rms 109 Ivy
" William F at Gorham's h 573 Cranston
" William J clerk bds 118 Sheldon
" William J hoseman Engine 14 h 755 Manton av
" William V carrier Olneyville P O h 124 Oak
" see also MAHAR and MEAGHER
Maheu Albert helper h 32 Hill
" John carpenter h 105 Whitehall
" see also MAYREW [tucket
Mahon Anna clerk 228 Westminster b at Paw-
" Jennie bds 22 Nichols
" John J salesman 80 Weybosset b at Smithfield
" Joseph A clerk 98 S Water h at E Providence
" Mary J clerk bds 133 Lester
" Peter (U S A) bds 133 Lester
" Thomas J laborer h 22 Nichols
" see also MAHAN
Mahoney Agnes E clerk 1890 Westminster
" Agnes L teacher Willow st school b 63 East
" Albert gardener h 50 Benevolent
" Alice J Mrs h 16 Jefferson
" Andrew W physician bds 71 Marshall
" Ann widow Francis h 580 Smith
" Anna clerk bds 190 Lockwood
" Anna clerk bds 27 Yorkshire
" Anna milliner bds 67 Doyle av
" Anna M forewoman bds 580 Smith [ernor
" Annie teacher Admiral-st school bds 125 Gov-
" Bridget widow h 27 Yorkshire
" Cain J polisher h 336 Lockwood
" Catharine T boxmaker b 101 Potter's av
" Catherine h 16 Newark
" Catherine widow John h 114 Bates
" Charles A conductor h 22 Grant
" Charles H (U S A) h 387 Wickenden
" Cornelius J physician 81 Governor h 83 do
" Daniel (76 Armstrong av) died Aug 25 1917
" Daniel cook rms 134 Benefit
" Daniel blacksmith 376 Waterman h 47 Pitman
" Daniel jr rem to Watertown Mass
" Daniel S, Tribune h at E Providence
" Delia dressmaker bds 145 Prospect
" Dennis F buttonmaker bds 258 Dexter
" Dennis F foreman h 192 Sherburne
" Dennis F motorman h 157 Glenbridge av
" Dennis T tailor h 9 Health av
" Dennis W police station 3 h 76 Armstrong av
" Edward R compositor Tribune bds at E Prov
" Elizabeth A teacher Covell-st school bds 9 Health av
" Ella T steno bds 580 Smith
" Ellen Miss h 73 Dartmouth av
" Ellen dressmaker bds 47 Benevolent
" Ellen F widow Timothy J h 61 Hope
" Emma M boxmaker bds 101 Potter's av
" E Theresa teacher bds 63 East
" Florence B police station 3 h 51 Bowlett
" Florence G teacher Webster av school bds 9 Health av
" Francis J machine printer h 71 Marshall
" Frank foreman bds 5 DeFoe pl
" Gertrude L phone opr 112 Union b 180 Julian
" Hannah steno h 28 Preston
" Hannah A Miss h 145 Prospect
" Hannah L h 63 East [61 Hope
" Helen G teacher Bridgham grammar school b
" H Louise saleswoman bds 580 Smith
" Irene steno bds 109 Vinton
" Irene U phone opr 15 Bough b 180 Julian
" James concreter b 8 Portland
" James filecutter h 22 Grant
" James laborer bds 87 South
" James printer h 14 Ashmont [Dexter
" James A advertising dept Tribune bds 110
" James C wireworker bds 32 Armstrong av
" James F foreman 69 Gordon av h 58 Trask
" James F locksmith 89 Weybosset b 22 Grant
" James F mail clerk Tribune h 105 John
" James J driver h 34 Camden av
" James M clerk Adams Ex b 114 Bates
" Jennie bookkeeper bds 109 Vinton

Mahoney
" Jeremiah patternmaker h 56 Durham
" Jeremiah P tax com 324 State House h at Newport [Wickenden
" John foreman America Cotton Oil Co h 387
" John A plumber 173 Washington b 22 Grant
" John C (Flynn & Mahoney) 1412 Turk's Head bldg h 28 Preston
" John F clerk bds 101 Potter's av
" John F driver Adams Express b 67 Carpenter
" John F paperruler bds 32 Armstrong av
" John F plasterer 234 Gano h do
" John J piper h 30 Covell
" John P hoseman Hose 6 h 21 Furnace
" John W compositor Journal h 180 Julian
" Joseph J compositor Journal h 80 Pleasant
" Julia clerk bds 40 Angell
" Kane engraver h 336 Lockwood
" Leo sec h 966 Broad
" Louise clerk 106 Westminster b 580 Smith
" Louise steno h 32 Warren
" Louise steno bds 16 Jefferson
" Madeline phone opr Tribune bds 105 John
" Margaret M teacher Knight-st school bds 22 Grant
" Margaret V clerk 75 Hope bds 387 Wickenden
" Margaret V clerk Tribune bds 105 John
" Mary clerk bds 27 Yorkshire
" Mary clerk 183 Canal bds 387 Wickenden
" Mary domestic 38 State
" Mary seamstress 291 Westminster bds 118 Mitchell
" Mary Mrs bds 33 Amy
" Mary E widow John h 101 Potter's av
" Mary A widow James h 101 Oxford
" Mary A widow Timothy J bds 258 Dexter
" Mary E bds 114 Plainfield
" Michael jeweler bds 87 South
" Michael J foreman 623 Atwells av h 109 Vinton
" Michael J machinist bds 101 Potter's av
" Michael P physician 63 East h 306 Hope
" M Louise steno 52 Valley bds 16 Jefferson
" M Louise steno 1316 Turk's Head bldg h 32 Warren
" M L Deady Mrs hairdresser 234 Gano h do
" Patrick F (Mahoney & Coffey) h at N Prov
" Robert R molder h 76 Cross
" Theresa E widow Thomas h 32 Haskins
" Theresa W music teacher bds 63 East
" Thomas blacksmith bds 47 Pitman
" Thomas clerk rms 205 Clifford
" Thomas jeweler bds 67 Doyle av
" Thomas H steamfitter bds 22 Grant
" Timothy laborer h 32 Armstron av
" Timothy J conductor bds 32 Armstrong av
" Timothy L woodworker b 101 Potter's av
" Walter L clerk 263 Westminster rms 90 Franklin
" William A student h 28 Preston
" William H bookkeeper h 71 Seventh
" William J asst mgr h 101 Oxford
" William L clerk rms 90 Franklin
" William O blacksmith h 67 Doyle av
" & Coffey (Patrick F Mahoney, Timothy J Coffey) contractors 29 Weybosset rm 32
Mahony James E died March 15 1917
" John F driver h r 57 Carpenter
" Mary E music teacher bds 9 Creighton
" Nellie C bookkeeper 7 Beverly rm 7 bds 9 Creighton
" Rose C clerk 70 S Main bds 9 Creighton
" William J clerk 70 S Main bds 9 Creighton
" William L investigator 86 Weybosset rm 2 rms 90 Franklin
Mahood Edward laborer h 16 W Friendship
Mahy Alice L teacher Pallas-st school bds 20 Summit av
" Annie L bookkeeper bds 66 Hazard av
" Louisa A widow James W h 20 Summit av
" M Catharine teacher bds 20 Summit av
" William W carpenter h 66 Hazard av
Maiale Giuseppe laborer b 51 Brayton av
Maiden William H painter h 33 Viola
Maiello Luigi prop 303 Atwells av also physician 265 Broadway h do
Maigret Joseph carpenter h 111 Yale av
Mailey Amos J jeweler h 92 Burnside
" Amos J jr jeweler bds 92 Burnside [side
" Estella E bookkeeper 710 Eddy bds 92 Burn-
" Hannah widow Maurice bds 128 Brook
" Henry E waiter bds 92 Burnside
" Lydia M boxmaker bds 92 Burnside
" Michael enlisted in U S A
" Selina M housekeeper 92 Burnside

Mailhot J Adelard grocer 191½ Prairie av h 324 Blackstone
" Ovila (U S A) bds 324 Blackstone
" Romeo clerk bds 324 Blackstone
Maille Alfred F (A F Maille Electric Co) h 108 Prairie av
" Arthur J mgr 225 Weybosset h 211 Hanover
MAILLE A F ELECTRIC CO electricians 24 Garnet—See page 1278
" Ulric E electrician h 75 Greenwich
" Wilfred clerk bds 75 Greenwich
Mailloux George overseer Joslin Mfg Co
" see MALO
Mailly Oswald jeweler h 119 Whitehall [sonage
Mailman Helen S widow Nathan A bds 42 Par-
Main Agnes M widow Robert bds 199 Grotto av
" Frederick J, B & S h 6 Mansfield
" F C clerk 380 Westminster [ton
" Leland H clerk 128 Dorrance h at W Barring-
" L Earle attendant bds 81 Waverly
" Wallace L (Joseph E Miller Co) 39 Charles h 24A Mawney
" William clerk 168 Charles h 15 Polk
Maine Clarence E draftsman B & S h at Natick
" Creamery Co 69 Broadway
" Harold M asst foreman 46 Chestnut bds 116 Massachusetts av
" Herbert E clerk 121 Westminster and treas 17 Warren h 89 Parade
" Herbert F salesman R I Tool Co 148 West River bds 82 Chapin av
" Jennie C steno 316 Howard bldg b 24 Greene
" William E clerk 459 Pine h 82 Chapin av
" William J clerk bds 116 Massachusetts av
Mainella Nicole laborer bds r 55 Brayton av
Mainelli Carrie clerk bds 89 America
" Cosimo F real estate h 62 Marion av
" Giovanne laborer h 21 Spruce
" James clerk bds 89 America
" James teamster 315 Canal b 89 America
" Liborio, B & S bds 1322 Chalkstone av
" Luigi clerk h 11 Manson
" Luigi laborer bds 37 Jones
" Maria widow Luigi h 89 America
" Michele baker 380 Westminster h 40 Bond
" Nicole baker h 7 Spruce
Maines John B blacksmith h 219 Rhodes
" Mary A h 86 Whitmarsh
" Robert C clerk h 117 Dora
" William F prop Revere Hotel rms 90 Broadway
Mainey Agnes R teacher Carpenter-st school bds 220 Regent av
" Elizabeth E music teacher bds 220 Regent av
" John F plasterer h 45 Wisdom av
" Joseph H plasterer h 351 Academy av
" Lot plasterer 220 Regent av h do
" Madeline C teacher bds 220 Regent av
" Mary V music teacher bds 220 Regent av
Maini Luigi clerk h 154 Penn
Mainville Peirce nurse Butler Hospital bds do
Mainyard Blanche Mme died Aug 16 1917
Mains J William bookkeeper 52 Randall h 49 Baker
Maio Antonetta, Screw Co bds 10 Murphy
" Maria jeweler bds 10 Murphy
" Marco street-sweeper h 10 Murphy
Maiorano Filippo laborer h 16 Vinton
" Giuseppe shoemaker 100 Valley h 47 Arthur av
" Nicole tailor h 141 Federal
Majestic Hotel, Connole & Ziman props Weybosset cor Snow [ton and Aborn
" Spa (A Bander, N Braverman) cor Washing-
Majkut Joseph ins agent 520 Grosvenor bldg h 121 Putnam

Major Alfred operative h 39 Heath
" Andrew h 44 Linwood av
" Andrew filecutter bds 44 Linwood av
" Annie E operative bds 84 Wallace
" Basil (U S A) rms 160 Broad
" Charles A laborer h 657 Harris av
" David A (Corrigan & Major) grocer 28 Superior h 254 Huntington av
" David W watchman h 26 Huntington av
" Edward B operative h 121 Pocasset av
" Edward G molder h 193 Union av
" Emil driver h 15 Arcade bldg Merino lane
" Gaspard weaver h 909 Douglas av
" Hugh watchman h 131 Linwood av
" Hugh jr (U S N) bds 131 Linwood av
" James driver 380 Westminster
" James mason h 84 Wallace
" James jr machinist h 161 Union av
" James A chaser h 25 Massie av
" James A teamster bds 193 Union av
" John hardener h 27 Deborah

Major
" Lucy T laundress h 22 Perkins
" Nathaniel watchman 243 Westminster h 44 Linwood av
" Robert B jeweler bds 84 Wallace
" Rose G bds 44 Linwood av
" Samuel weaver h 139 Langdon
" Thomas operative h 495 Plainfield
" Timothy dressertender h 83 Diamond
" William D porter 13 Dyer bds 72 Meeting
Makalian Harportoon B & S, h 5 Vesta
Makant W Leslie bookkeeper 55 Point h at Pawt
Make Benjamin junk 81 Douglas av h do
" David pedler h 2 Bulfinch court
" Rebecca Y steno bds 81 Douglas av
Makepeace Annie L bds 289 Wayland av
" Charles R & Co architects 431 Butler Exch h 275 Wayland av
" Colin MacR (U S A) bds 275 Wayland av
" C Salisbury (U S N) bds 275 Wayland av
" George H Mrs h 289 Wayland av
" James A salesman 319 W Exchange h 57 Laura
" Mary E librarian State Normal school bds 289 Wayland av
" Percy L ins agent h 361 Chalkstone av
" Roderick F student bds 275 Wayland av
Maker Dora C boxmaker bds 235 Cranston
" Edwin A electro plater h 127 Ruggles
" Ida J clerk 131 Washington rm 408 bds 24 Greene
" Jennie widow Amos h 235 Cranston
" Ralph K toolmaker h 165 Montgomery av
Makin Alfred laborer h 110 Lockwood
" Charles A driver h 228 Clarence
" Frances clerk 69 Point bds 136 Prairie av
Maklar Abraham variety 543 Branch av also clothing 295 Atwells av h 293 do
Makmarkz Frank rubberworker bds 37 Dike
Makmourian Charles operative h 74 Douglas av
Makofska Joseph opr bds 43 Florence
Makowski John weaver bds 86 Putnam
" Michele weaver h 86 Putnam [do
Maksodian Christopher mgr 861 Westminster b
" John clerk 253 Richmond bds 254 Dean
" Moosek provisions 861 Westminster h do
Maksymowicz Daniel finisher h 38 Bowdoin
" John weaver h 58 Bowdoin
Malachowski Hyman laborer h 52 Chalkstone av
Malafronto Giovanni laborer h 58 Crary
Malancy Ethel saleswoman bds 15 Tower
" E Kenyon Mrs h 135 Parade
" Jennie F widow h 15 Tower [av
" Margaret E widow James H bds 91 Whittier
" Mary widow Roger died Feb 10 1917
" see also MULLANEY
Malardo Antonio city laborer h 124 Tell
" Biagio laborer h 125 Gesler
Malarkey James E clerk rem to Washington D C
" James E engineer h 24 Western
" James R laborer bds 58 Randall
" Mary A h 9 Gifford
" Peter F laborer h 58 Randall
" see also MELARKEY
Malatt Wolf rabbi h 39 Goddard
Malbone William S teamster h 118 Codding
Malcolm Alexander, B & S bds 48 Andem
" Alexander gaugemaker h 238 River av
" Alice E library asst R I School of Design bds 138 Doyle av
" David driver rms 304 Broad
" Elizabeth h 280 Academy av
" Frances A teacher Technical High school bds 590 Public [Cranston
" Frank confectionery 714 Westminster h 258
" James, B & S h 96 Huron
" James engraver h 138 Doyle av
" James rubberworker h 686 Atwell's av
" Jean A nurse R I Hospital bds do
" John H h 84 Waverly
" Mary F widow Charles E h 590 Public
" Robert engineer h 65 River av
" Samuel J bds 84 Waverly
" William (280 Academy av) rem to N Y city
" William enlisted British Army [av
" William J clerk 87 Dorrance bds 280 Academy
Malconian John wireworker bds 63 Cranston
Malecarne Alfredo jeweler h 242 Federal
" Giulio jeweler bds 242 Federal
Malefski Stanislaw operative h 41 Putnam
Malenfant Gladys steno 230 Weybosset bds 182 Althea
" John B barber 525 Elmwood av h 182 Althea
" William C student bds 182 Althea
Males Joseph, B & S h 164 Ford
Maleska Stanislaw weaver h 9 Putnam

Maley Andrew A engineer h 107 Sheldon
" John watchman 109 Union station h rear 239 Branch av
Malfea Savina baker h 92 Arthur av
Malgeri Giovanne ins agent h r 113 Grove
Malia Vincenzo h 22 Vinton
Malick Arshak grocer 317 Killingly h do
" Leon M meatcutter h 127 Broadway
Malin David trader h 10 Meni ct
Malinowits Harry pedler h 8 Meni ct
Malio Joseph laborer b 9 Fairmount av
Maliterne Antonio laborer bds 32 Jones
Malkasian Sahig filecutter bds 174 Douglas av
Malkewits Walter tailor 138 Douglas av h 58 Randall
Malkonian Krekor, B & S h 732 Atwells av
Malkowski Stephen liquors 154 Charles h 6 Printery
Malkowsky Frank, B & S h 158½ Charles
Mallaghan Catharine widow Terrence h 81 Pomona av
" Edward F electrician bds 50 Lisbon
" Rose E dressmaker bds 81 Pomona av
Mallard Raymond G (U S A) b 37 Carolina av
Mallas Peter N restaurant 91 Pine rms 369 Weybosset
Mallett Clarence T machinist h r 20 Tuxedo av
" Daniel painter rms 298 Fountain
" Henry W, Gorham's b 429 Huntington av
" May Miss dressmaker h 236 Benefit
" Rose Mrs h 56 Julian
" see also MALATT [dence
Mallette Irene B steno 226 Public bds 95 Provi-
Malley Daniel A rem to Pomfret Conn
" Daniel J cloth inspector h 153 Amherst
" Edward weaver h 16 Unit
" Frank J second hand h 31 Putnam
" James electrician bds 604 Broadway
" James J jeweler h 91 Hospital [Putnam
" John Raymond timekeeper Gorham's bds 31
" Mary R phone opr 112 Union bds 31 Putnam
" May bookkeeper bds 16 Unit
" Michael laborer h 85 Elm
" Michael weaver h 28 Niagara
" Olive T phone opr 112 Union bds 31 Putnam
" Patrick laborer h 97 Gallup
" Patrick J laborer h 520 Valley
" William jeweler h 66 Robinson [Putnam
" Winifred H phone operator 15 Bough bds 31
Mallinson Emily h 83 Bradford
" Frank P pedler h 45 Harold
" Frederick J rubberworker h 51 Harold
" Herbert secondhand h 83 Bradford
" Mary widow George bds 55 Dora
" Matthew G grocer 47 Harold h do
Mallison Josil watchman h 770 Branch av
Mallon Annie laundress h 1145 Eddy
" B F (U S N) bds 15 Orms
" George F waiter h 216 Orms
" John cigarmaker h 140 Delaine
" Mary I clerk h 5 Gilbert
" Thomas engineer N Y, N H & H h 62 Candace
" see also MELLEN [56 Metcalf
Mallory Edward A draftsman R I Tool Co bds
" Frank H machinist h 919 Douglas av
" Jennie bookkeeper bds 56 Metcalf
" Thomas machinist h 56 Metcalf
" Thomas L operative bds 56 Metcalf
Malloy Angus wireworker h 337 Willard av
" Bridget widow James h 24 Moultrie ct
" Bridget widow Michael died Jan 18 1917
" James bds 337 Willard av
" James laborer h 52 Walling
" James paver bds 284 Grove
" John J clerk h 204 Branch av
" John R bds 337 Willard av
" Martin polisher h 715 Potter's av
" William, Gorham's h 23 Calder
" William laborer h 215 Stockton
" see also MOLLOY
Mallozzi Antonio carpenter h r 29 Meader
" Frank laborer h 251 Jewett
" Michele tailor bds rear 29 Meader
Malm David A carpenter bds 21 St James
" John A enlisted British Army
" Martin jeweler h 85 Saratoga
" Peter tailor h 21 St James
Malmberg Carl machinist h 26 Fern
" David molder h 56 Stadden
" Sven V engineer h 40 Toronto av
Malmgren Paul H molder h 200 Messer
Malmstead Ander S G h 77 Princeton av
" Gustav T (prov Public Market Co) 380 and 382 Westminster Music Hall bldg h 77 Princeton av

MALMSTEAD JOSEPH F real estate 730 Industrial Trust bldg bds 77 Princeton av—See page 1229

Malmstrom Andrew B & S h 77 River av
Malo Adelard compositor h 30 Concord
" Adjutor silversmith h 23 Hoppin
" Amable carpenter bds 108 Thurbers av
" Amedee ironworker h 183 Cranston
" Amedee jr rubber worker bds 183 Cranston
" Arthur brakeman bds 108 Thurbers av
" Arthur candymaker bds 73 Wood
" Frederick opr bds 183 Cranston
" Joseph P carbenter h 108 Thurbers av
" Louis J ironworker h 12 Inkerman
" Louis N rem to Waltham Mass
" Melina bds 108 Thurbers av
" see also MAILLOUX [585 B'way
Malone Annie Mrs millinery 1816 Westminster h
" Catherine jeweler rms 16 Messer
" Charles B (U S A) bds 85 Pitman
" Clara M clerk B & S bds 140 Fourth
" George H druggist 131 Regent av h 19 Belmont av
" James P weaver h 374 Manton av
" John fireman h 91 Croom
" John laborer bds 13 Rangeley av
" John A helper h 219 Carleton
" John C h 78 Sumter
" John R teamster bds 291 Oak
" Mabel C clerk bds 140 Fourth
" Mae clerk 1890 Westminster
" Mary A widow George R died May 1917
" Maurice J (Prov Leaded Art Glass Co) 17 Winslow rms 23 do
" Michael meat cutter bds 1019 Westminster
" Michael E rubber worker h 120 Lockwood
" Michael J clerk rms 411 Weybosset
" Nancy B widow William S h 669 Cranston
" Patrick laborer h 581 Atwells av
" Richard weaver bds 581 Atwells av
" Stephen L h 85 Pitman
" Thomas laborer bds 167 Oak
" Thomas A clerk 380 Westminster bds 167 Oak
" Thomas P polisher h 111 Wadsworth
" Warren L bartender 67 Union h 66 Plainfield
" William enlisted U S A
" William J lineman h 306 Potter's av
Maloney Andrew J machinist h 480 Smith
" Bertha E clerk bds 322 Blackstone
" Bertha E Mrs h 380 Smith
" Bridget widow James h 343 Williams
" Catherine I bds 308 Valley
" Charles jeweler bds 380 Smith
" Christopher J clerk h 25 Harrison
" Dennis G motorman h 326 Plainfield
" Edward K jeweler rms 147 Elmwood av
" Ellen widow Joseph h 40 Appleton
" George rubber worker h 10 Turner
" Helene I steno 52 Valley bds 480 Smith
" James bds 10 Turner
" James brakeman h 12 Merchant
" James laborer rms 192 Clifford
" James printer bds 212 Chestnut
" James H laborer h 359 Williams
" James J printer bds 359 Public
" John salesman 189 Canal h 19 Pekin
" John A electrician bds 480 Smith
" John J dressertender h 308 Valley
" John J operative h 12 Curtis
" John R chauffeur h 223 Transit
" John W mixer h 144 N Main
" Joseph B conductor h 11 Steere av
" Katherine A stenographer 52 Valley bds 480 Smith
" Mary Mrs h 20 Lorimer av
" Mary widow Richard h 163 River av
" Mary L teacher bds 480 Smith
" Matthew J, Gorham's h 136 Linwood av
" Matthew J jr chauffeur bds 136 Linwood av
" May G steno 158 Pine bds 840 Westminster
" Michael W dentist 501 Grosvenor bldg h 75 President av
" Patrick, B & S b 115 Calverly
" Patrick motorman bds 20 Lorimer av
" Patrick enlisted British Army
" Rose widow John h 1 Jones
" Thomas F color mixer h 322 Blackstone
" Thomas F foreman Prov Gas Co Sassafras Point h 56 Armstrong av
" Thomas H salesman h 39 Putnam
" William toolmaker h 226 Orms
" William E apprentice bds 136 Linwood av
" William J colorer h 112 Huntington av
MALOY see MALLOY and MOLLOY

Malpas Charles B foreman press room Evening News h 479 Washington
" Florence clerk bds 301 Oxford [shall
" J Frederick ensign Salvation Army h 39 Mar-
Malpass Ernest E salesman 1107 Turk's Head bldg h at Bridgeport Conn
Malpino Giuseppe laborer h r 212 Cedar
Malrait Charles operative bds 100 Hartford av
Malson Edgar, R R freight bds r 15 D
" William driver h 829 Potter's av
Maltchyce Marie de 83 Keene
Maluck Mark operative h 23 Troy
Malvern Walter J Rev pastor Elmwood Av Baptist church h 36 Hanover
Malvoisin Laura widow Hector bds 303 Grove
" Marceau weaver h 303 Grove
Mamasian Frank grocer 35 Harkness h 38 do
Mambro Rocco barber h 129 Knight
Mamis Abraham H clerk bds 219 Blackstone
" Etta bookkeeper bds 219 Blackstone
" Lena h 219 Blackstone
" Samuel I clerk 301 W Exchange b 219 Blackstone [minster rm 8
Mamluck Julius & Co precious stones 204 West-
Mamorosa George fireman 243 Westminster
MAN see MANN
Manalian Melan, Screw Co bds 137 Camden av
" Peter mgr 30 Whipple h do
Manalley Alice widow John J h 39 Kossuth
" Julia widow Edward bds 39 Kossuth
" Ruth ammunition maker bds 39 Kossuth
Manase Antonio h 68 Preston
Manatt Evangeline I bds 59 Charles Field
" Faith L teacher bds 59 Charles Field
" J Irving Mrs h 59 Charles Field
Manax Joseph jeweler h 163 Parade
" Ruth V clerk B & S bds E Prov
Mancerata Raffaelo gardener h 124 Arthur av
Manchaug Mills Office 21 S Main
Manchester Abram D chief clerk H & N Y Trans Co h 635 Public
" Albert rubber worker bds r 1160 Eddy
" Albert C clerk 96 Weybosset bds 663 Public
" Albert E pres and treas A C Manchester Co 136 Dorrance h 184 Potter's av
" Albert F died June 15 1917
" Alexander G h 1050 Eddy [lic
" Alice H sec English High school bds 663 Pub-
" Alice L widow Charles I h r 328 Dudley
" Arnold A auctioneer h 96 Arnold
" Arthur P dentist 385 Westminster rm 40 h 363 Blackstone

MANCHESTER A C CO contractors and builders 136 Dorrance—See page 1092

" A L clerk 290 Westminster rm 702
" Benjamin B asst cashier Westminster Bank h 65 Burnett [Pawtuxet
" Benjamin B jr clerk Westminster Bank h at
" Bradford A dresser h 133 Waldo
" Carrie A bds 53 Tenth
" Charles A jr clerk W S Hough jr Co 61 Peck h 13A Bridgham
" Charles H vice pres and treas Prov Gas Co 7th floor Turk's Head bldg h 95 Taber av
" Charles L clerk P O bds at Bristol
" Charles R h 198 Slater av
" Clarence H teacher Technical High School h at Edgewood
" Clementine A Mrs bds 111 S Angell
" Edith Mrs clerk bds 191 Colfax
" Elisa F bds 189 Clifford
" Ellen F widow Silas H died Nov 12 1917
" Emma widow George B bds 51 Hillwood
" Emma L Miss h 152 Adelaide av
" Ernest L ins agt h 737 Cranston
" Eunice G steno 1002 Turk's Head bldg bds at Bristol [Alabama av
" Evelyn L Mrs clerk Elmwood P O bds 176
" Fannie M bookkeeper 253 W Exchange bds 86 Larch
" Francesca A teacher George J West grammar school bds 106 Elm Grove av
" Frank A foreman h 362 Point
" Frederick salesman 96 Weybosset h at Edgewood
" Frederick E h 57 Candace [Prov
" Frederick F engineering asst 15 Snow h at N
" George rms 24 George [N Prov
" George A bookkeeper 707 Ind Trust bldg h at
" George A clerk 74 Henderson h 209 Lockwood
" George A clerk h 242 Waterman
" George B S carpenter h 83 Tyler [av
" George E clerk 116 Union h 29 Marlborough
" George F chaser h 422 Prairie av

Manchester

" George H bookkeeper Mechanics Nat Bank h at N Prov [87 Comstock av
" Gertrude B teacher State Normal school bds
" Harold J purchasing dept Allen's av cor Sherburne bds at Edgewood [ton
" Harold L clerk 209 Westminster b 737 Cran-
" Harold W boxmaker h 120 Rosedale
" Harvey M (Brow & Manchester) 506 Pine h 103 Baxter [bds 9 Moore
" Helen L clerk city registrar's office City Hall
" Henry F sec Fessenden & Co Inc 100 Friendship h 47 Adelaide av
" Henry F jr clerk bds 47 Adelaide av
" Henry G police station 3 h 183 Chapin av
" Horace L jewelry 86 Weybosset rm 37 h at Barrington
" Howard E road foreman of engineers 311 Union sta h at Boston Mass
" Howard N bds 95 Taber av [av
" Julia A widow Frederick H h 106 Elm Grove
" J B Co coppersmiths 190 Eddy
" Laura L Mrs bds 46 N Court
" Leslie M W bds 87 Carr
" Margaret J widow Albert I b 663 Public
" Marion A h 370 Potter's av
" Martha E Mrs h 105 Sterling av [Grove av
" Martha F teacher (Pawtucket) bds 106 Elm
" Mary widow Charles B h 86 Larch
" Mary A widow Benjamin B at Home for Aged Men and Aged Couples
" Mary S h 152 Adelaide av
" Melvin packer 235 Canal h at Riverside
" Norman L towerman h 1142 Westminster
" Obed N P laborer bds 83 Tyler
" Orilla bds 133 Waldo
" Robert C Mrs h 101 Bradford
" Sarah A widow Walter F bds 53 Roger Williams av
" Sarah J widow Albert H jr h 189 Clifford
" Silver Co silversmiths 49 Pavilion av
" Thomas W h 105 Sterling av
" Trueman E conductor h 53 Roger Williams av
" Vesta L widow Willard h 9 Moore
" Walter F clerk bds 96 Arnold
" Walter H pres Manchester & Hudson Co 55 Point h 132 Irving av
" Warren H polisher h 764 Potter's av
" Warren T salesman 46 Chestnut h at E Prov
" William A h 53 Tenth
" William H h 163 Governor
" William H clerk 219 Weybosset
" William H jr salesman 292 Westminster bds 163 Governor
" William W painter h 87 Carr

MANCHESTER & HUDSON CO building materials 55 Point—See foot lines

Mancib Antone S b 368 Wickenden
" Ethel B teacher Thayer-st school bds 368 Wickenden
Mancini Alfredo laborer bds 31 Greeley
" Anna Miss h 188 Spruce
" Annie Miss jeweler bds 33 Sutton
" Antonio bartender h 27 Marietta
" Antonio carpenter h 61 Hawkins
" Antonio clerk 171 Atwells av bds 133 do
" Antonio cobbler h 127 Tell
" Antonio laborer h 24 Weeden
" Antonio laborer h 15 Monticello
" Antonio laborer bds 31 Greeley
" Antonio laborer bds 46 Ridge
" Carmillo jewelry 605 Charles h do
" Carmine laborer bds 41 Leo av
" Domenico barber 202 S Main h 70 Sutton
" Eraclio bartender 377 Atwells av h 133 do
" Ernesto shoe repairer 137 Wayland av h 131 Penn
" Francesco carpenter h 590 Charles
" Frederick foreman 24 Calender bds 77 Courtland
" George jeweler bds 33 Sutton
" Giovanne laborer bds 128 Sutton
" Giovanne jr clerk h 33 Sutton
" Giuseppe laborer bds 583 Charles
" John foreman 291 Canal
" John tailor bds 58 Sutton
" Josephine steno 139 Matthewson rm 210 bds 70 Sutton
" Lena E jeweler bds 33 Sutton
" Leone machinist h 524 Branch av
" Lucia laborer bds 127 Penn
" Marietta mill hand bds 127 Penn
" Mary candy maker bds 70 Sutton
" Mary jeweler bds 33 Sutton
" M chele shoemaker 5 Marietta h 27 do

Mancini
" Novele jeweler h 605 Charles
" Ottillio jeweler bds 605 Charles
" Pasquale h 127 Penn
" Pasquale machinist bds 70 Sutton
" Raffaele laborer h 30 Lodge
" Samuel weaver h 41 Leo av
" Silvio bottler bds 33 Sutton
" Silvio laborer bds 64 Hassan
" Susie clerk bds 69 Hawkins
" Teresa Miss mill hand bds 127 Penn
" Ubaldo photographer 298 Atwells av h 169 Cornwall
" Vincenza laborer bds 31 Greeley
" Vincenzo laborer h 617 Charles
Manco Carlo weaver h 55 Terrace av
Mancone Ferdinando laborer h 406 Admiral
" Luciano laborer bds 19 Social
Mancusi Antonio laborer bds 227 Federal
" Luigi grocer 413 Admiral h 413½ do
" Michael tailor 207 Manton av h 118 Ilting
Mandel Benjamin coal 191 N Main bds 221 do
" John spinner h 31 Shawmut
Mandell Charles (Star Sheet Metal Works) 49 Bogman h do
" Morris messenger bds 43 Camp
" Phebe widow Michael h 43 Camp
Mandella Bros fruit and produce 16 Newcomb
" Carlo laborer h 2 Newcomb
" Domenico teamster bds 16 Newcomb
" Michele salesman bds 16 Newcomb
" Teresa widow h 16 Newcomb
" Vincenzo teamster bds 16 Newcomb
Manders Manuel laborer h 43 John
" Richard S, Gorham's h 81 Pleasant View av
Mandeville Charles H W cashier Nat Exchange Bank h 26 Alumni av [h 142 Sutton
" Paul D draftsman 603 Industrial Trust bldg
" Sarah C widow Charles H h 11 Medway
Mandolfi Domenico tailor 627 Charles b 618 do
Manees Antone laborer h 115 Transit
Manekofsky Juliu's pedler h 77 Ashburton
Manera Antonio laborer h 291 Atwells av
" Domenico A laborer h 634 Union av
" Gennaro laborer h 139 Murray
" Giovanni laborer h 9 Crown
" Luigi operator h 121 Murray
" Raffaelo laborer h 161 Prudence av
Manes Co The (Harry H Goldshine) novelties 335 Westminster rm 30
Manette Andrew M percher h 16 Deborah
Manetto Errico fileworker h 114 Vinton
Maney James H chauffeur h 16 Atwells av
" John H machinist h 51 Miner
" Walter rem to Newport
" William J machinist h 60 Chester av
Manfredi Alberico weaver h 92 What Cheer av
" Angelo operative h 63 Moorefield
" Armento weaver bds 58 Tell
" Emilio laborer h 83 Wainwright
" Francesco baker bds 563 Charles
" Gelorome cook bds 53 Kenyon
" Giulia widow bds 563 Charles
" Giuseppe laborer bds 23½ Penn
" Luigi jeweler h 11 Newton
" Vincenzo restaurant 565 Charles h do
Mangan Norah T teacher B & S R I Commercial school bds at Greystone [stone
" Robert H asst mgr 169 S Angell bds at Greystone
Mangana Antonio barber 376 Elmwood
Manganaro Francesco laborer h 124 Sutton
" Raffaelo chauffeur bds 124 Sutton
Manganelli Giovanne laborer h 32 Merchant
Mangiacapre Giuseppe laborer h 565 Douglas av
Mangiante Achille clerk City Clerk's office bds 17 Vinton
" Benedetto barber 117 Spruce h 5 Barker
" Cecilia widow Francesco A h 130 Sutton
" Eraclio carpenter h 18 Europe
" Eraclio deputy sheriff Prov County Court h 130 Sutton
" Ida Mrs milliner bds 130 Sutton
" Lucia Mrs dry goods 196 Atwells av h 5 Barker
" Raffaele (Mangiante & Gargancse) h 5 Barker
" & Gargancse ladies' tailors 139 Matthewson rm 404
Mangiarelli Antonio laborer h 131 Dante
" Crore foundry worker h rear 91 Gesler
" Raffaelo laborer h 537 Douglas av
Mangione Anthony (U S A) bds 16 Albro
" Benjamin (U S A) bds 16 Albro
" Francesco clerk h 83 Gesler
" Francesco laborer h 34 Malvern
" Giovanne jeweler bds 22 Veasie

Mangione
" Giuseppe bds 22 Veasie
" Michael A grinder h 16 Albro
" Nicola laborer h 29 America
" Nunziato laborer bds 533 Branch av
" Savino laborer h 135 Ridge
" Tommaso jeweler h 22 Veasie
Mangiulli Pietro waiter h 251 Atwells av
Mangler Edith bds 168 Whitehall
" Frederick J organ builder h 168 Whitehall
Mangniano Ferdinando laborer h 135 Ridge
Mangold Charles rem to Nayatt
Mangone Tommaso laborer h 22 Malvern
Manhasset Mfg Co cotton goods mfrs 1406 Turk's Head bldg [Canal
Manhattan Wholesale Grocery Co (M Flink) 335
Maniatakos Peter coffee house 102 Clifford h do
Manick Jack A cleanser bds 233 Blackstone
Manigan John H tileworker h 32 Putnam
Manion Andrew bds 80 Bowdoin
" Joseph weaver h 116 Hendrick
" Matthew J painter h 41 Curtis
" Thomas J laborer h 1125 Chalkstone av
Manley Annie E Mrs h 18 D
" Charles R motorman h 1119 N Main
" Ernest C motorman h 24 Fourth
" George L motorman h 1255 N Main
" Herbert N h 39 Reynolds av
" Jane widow Henry housekeeper 82 Pettis
" John W com trav h 185 Arlington av
" Lucy C widow Nelson C bds 39 Reynolds av
Mann Albert laborer h 33 Candace
" Alfred folder h 5 Rowley
" Alice F Mrs bds 281 Killingly
" Antoine fireman h 173 Julian
" Antony fireman h 82 Appleton
" Asha A widow William H bds 397 Lloyd av
" A L Miss bds 78 Broadway
" A Seymour rms 24 George [Cranston
" Caleb S draftsman 301 W Exchange bds at
MANN CHARLES A machinist 166 Doyle av h 162 do—See page 1147
" Clifford L rem to Boston Mass
" C F Johan widow George B h 1358 Eddy
" Edward F conductor h 98 Stanwood av
" Edward F conductor h 17 Bancroft
" Edward M carrier Olneyville P O h 21 Ralph
" Eliot B pickles 1358 Eddy bds do
" Eva E steno 542 Howard bldg bds at Manton
" Fred H boxmaker h 25 Harriet
" George janitor B & S R I Commercial school h at Conterdale
" George A motorman h 321 Washington
" George A salesman h 143 Hanover
" George A jr collector 429 Westminster h 143 Hanover
" George F died Feb 20 1917
" George N foreman h 579 Cranston
" George N Mrs dressmaker h 579 Cranston
" Hattie J teacher Jenkins-st school bds 162 Doyle av
" Huldah widow Caleb S h 77 Melrose
" Jennie A steno 231 S Main bds 1358 Eddy
" Jesse T conductor R I Co h 98 Stanwood
" Joseph J finisher h 71 South
" Margaret J widow Albert h 97 Staniford
" Martin died Dec 27 1917
" Mary E bds 11 Atwood
" Mary E housekeeper 659 Hope
" Mary E widow Gilbert h 36 Durfee
" Nettie Miss cashier 93 Weybosset
" Robert J porter 70 Mathewson h 51 Nolan
" Robert L helper bds 33 Candace
" Samuel S student rms 34 Benevolent
" Violet clerk bds 98 Stanwood
" Walter auto repairer bds 53 Ring
" Walter B bookkeeper Nat Bank of Commerce h 95 Halsey
" William A jeweler h 49 Greenwich
Manna Michele mason h 94 Rowe av
" Tommaso mason h 9 Gesler
Mannarelli Adamo laborer bds 43 Hereford
" Pietro mason h 43 Hereford
" Romolo laborer bds 43 Hereford
Mannoy Mary E b 1704 Westminster
" Thomas E plumber 164 S Main h 27 John
Manning Alfred B carpenter h 175 Lowell av
" Anna G seamstress bds 82 Burnett [side
" Anson D salesman 184 Washington h at River-
" Bernard F machinist h 46 Linwood av
" Catherine lodginghouse 75 Cranston h do
" Charles E clerk Postal Tel Cable Co bds 827 Hope
" Charles J machinist h 329 Friendship

Manning
" Daniel Mrs h 20 Lester
" Elisabeth Miss h 15 Hannah
" Elizabeth B bds 250 Doyle av
" Everett N auto repairer bds 300 Pine
" Frank E toolmaker 223 Aborn h 300 Pine
" Fred men's furnishings 21 Empire and 397 Westminster h at Edgewood
" George C, B & S h 2½ Boone
" Grace A teacher Roosevelt-st school bds 46 Linwood av
" Helen F clerk bds 70 Nolan [Prairie av
" Helen M bookkeeper 472 Potter's av bds 16
" Henry P asso prof B U h 69 Weymouth
" James operative h 827 Hope
" James teamster bds 11 Claverick
" James E asst bookkeeper 252 Canal bds 1616 Westminster
" James J laborer h 17 Benedict
" James J jr clerk bds 17 Benedict
" Jeremiah J salesman h 32 Alverson av
" John ammunition worker h 143 Wadsworth
" John laborer rms 121 Clifford
" John F undertaker 823 Potter's av h 825 do
" John J jeweler bds 37 Lockwood
" John P clerk bds 17 Benedict
" John P machinist bds 165 Wendell
" John T millwright h 1773 Westminster
" Joseph E watchman h 15 Hannah [Pitman
" J Henry dentist 333 Westminster rm 18 h 53
" Katharine I steno 176 Union av bds 46 Linwood av [Prairie av
" Kathryn I bookkeeper 39 Exchange pl bds 16
" Margaret steno 212 Union bds 143 Wadsworth
" Margaret widow James C h 16 Prairie av
" Margaret widow Patrick h 37 Lockwood
" Marguerite clerk 1957 Westminster bds 54 Niantic av
" Marie widow Anthony bds 1090 N Main
" Martin E waiter h 3 Boone
" Mary A Mrs h rear 71 Ship
" Mary E Miss h 17 Pitman
" Mary E widow Patrick J h 165 Wendell
" Mary L clerk bds 70 Nolan
" Mary M Mrs h 306 Pine
" Matthew painter h 41 Curtis
" Michael (U S A) bds 37 Lockwood
" Michael watchman h 70 Nolan [tral
" Michael F liquors 725 Westminster h 86 Cen-
" Patrick watchman 241 Harris av h 30 Camden av
" Rose clerk 291 Westminster bds 1616 do
" Street Riding Academy (James P Riley) stable also riding school 55 Manning
" Thomas clerk Postal Tel Cable Co bds 827 Hope
" Thomas A rem to Worcester Mass [set h do
" Thomas F prop Chelsea House 191 Weybos-
" Thomas J rubberworker h 392 Academy av
" Walter B manager 133 Mathewson h 70 Academy av
" William cabinetmaker bds 223 Wickenden
" William machinist bds 10 Wolcott
" William H toolmaker bds 44 Ophelia
MANNION see also MANION
Mannix Alice Mrs h 76 Mawney
" H Russell student rms 41 George
" James C sales manager rms 103 Broadway
" William M draper 243 Westminster h 73 Evergreen
" see also MANAX
Manno Vito mason h 33 America
Manns Frederick C clerk 31 Weybosset bds 463 Potter's av
" Marie F widow William A h 463 Potter's av
Manocchia Domenico, B & S h 498 Douglas av
" Giuseppe laborer h 10 Boyd
Manock Grace stock clerk bds 15 Jewell
" James T ins agent h 15 Jewell
Manoian Kaspar laborer h 137 Camden av
Manoogian Boghos operative bds 78 Winter
" Bros (Vahan Manoogian, Zakar Manoogian) coal and wood 490 Chalkstone av
" David laborer h 35 Quaid
" Hagop (U S A) bds 11 Ark ct
" Hohanes waiter bds 162 Charles
" Medsig grocer 161 Douglas av h do
" Mike, B & S h 22 Atwells av
" Peter grocer 1047 Westminster h 92 Battey
" Peter laborer h 78 Winter
" Satrag, Screw Co rms 162 Charles
" Stefan shoemaker rms 162 Charles
" Stephen clerk bds 78 Winter

Manoogian
" Tony filecutter rms 11 Ark ct
" Vahan (Manoogian Bros) 490 Chalkstone av
" Vahan clerk 194 Douglas av bds 35 Bush
" Vahan jr bds 11 Ark ct
" Yaravant cook bds 11 Ark ct
" Zakar (Manoogian Bros) h 11 Ark ct
Manoorian Charles, B & S h 74 Douglas av
Manouelian Boghos (V & B Manouelian) h 20 Whipple
" Vartoan (V & B Manouelian) h 20 Whipple
" V & B (Vartoan & Boghos) dry goods 170 Douglas av
Manross Lena widow John h 37 Arch
Manschott Mabel clerk Gorham Mfg Co
Mansell Catharine T buyer 293 Westminster h 142 Irving av [herst
" Martin janitor Amherst-st school h 281 Am-
Manses Jose laborer h 9 Well
Mansfield Albert T h 301 Blackstone
" Edward bds 12 Stamford av
" Elizabeth A steno 1105 Turk's Head bldg bds 63 Jackson
" Frank W sec 853 Westminster h 123 Wood
" Fred prop Crown Hotel h do
" Helen teacher bds 63 Jackson
MANSFIELD JOSEPH heatless vulcanising 132 Putnam av Centerdale—See page 1278
" Lee K (U S A) bds 22 Ringgold
" Mary widow Michael h 7 Wellington
" Theresa M h 63 Jackson
" William died April 5 1917
Manshel Charles rem to Newark N J
Mansir Ida L widow Walter N h 19 Champlain pl
" Mary A widow Richard C bds 99 Mitchell
Mansolillo Giovanni h 23 Newton
" John millworker h 26 Bond
" Luigi carpenter bds 23 Newton
Manson Bennett enlisted British Army
" Dana driver h 87 Somerset
" Donald rem to Greenwood
" Fred A jeweler h 36 Niagara
" Lena M bookkeeper h 48 Gilmore
" Mary F dressmaker h 412 Pine
" William A foreman h 40 McKinley
Mansour Joseph fileworker h rear 127 Arthur av
Mansuete Belardino grocer 609 Charles h 4 Ledge
Mant Frank H h 77A Camp
" Frank asst mgr 57 Broadway
Mantaian Peter pedler h 74 Codding
Mantel John h 76 Robinson
" Patrick clerk bds 76 Robinson
" Samuel pedler h 76 Robinson
Manter Ernest carpenter h 17 Foster
Mantia Antonio clerk 48 S Water bds 227 Federal
" Luciano jeweler bds 20 Newton
" Maria widow bds 20 Newton
" Pietro pedler h 25 Crout [stone
Mantius Charles E inspector R I Co h 23 Glad-
" Everett clerk bds 23 Gladstone
" Harold L (U S A) bds 23 Gladstone
Mantolo Pari barber h 216 Progress av
Manton Alpha D clerk 216 Dyer h 182 Silver Spring
" Amanda widow Benjamin F h 124 Lippitt
" Avenue Municipal Bath House 221–223 Manton av
" Avenue Public Market 65 Manton av
" Edith Miss h 5 Rhode Island av
" Emily h 636 N Main
" George A h 636 N Main
" John laborer h 9 Gilman
" Joseph P sales agt National Cash Registers 25 Snow h 186 Waterman
" Mills worsted goods rear 993 Manton av
" Thomas A sign painter 43 Smith h 956 Chalkstone av
" William J captain Engine 14 h 82 Lydia
" William J upholsterer 245 Weybosset bds 8 Lemon
Mantori Pasquale laborer h 64 Hawkins
Manturi Nicola laborer h 50 Hassan
Manuelian Asadoor Y barber 46 Cranston bds 119 Waverly
" Sarkis barber 46 Cranston h 119 Waverly
Manuell Joseph R barber 904 Broad h 18 Gladstone
Manufacturers Building Co 7 Beverly rm 7
MANUFACTURERS FUEL CO OF RHODE ISLAND Robert B Treat pres and treas yard 275 S Water main office Phenix R I—See page 1080
" Liability Ins Co of N J 42 Weybosset rms 34, 35
" Mutual Fire Ins Co 815 Grosvenor bldg

MANUFACTURERS OUTLET CO The (J Samuels & Bro Inc) department store 148 to 178 Weybosset—See page 1079
" Refining Co 26–28 Ship
Manufacturing Jeweler The Walter B Frost & Co pubs 42 Weybosset rms 23 and 24
" Jewelers' Board of Trade 414–418 Turk's Head bldg
Manupelli Enrico molder h r 43 Arthur av
Manuppelli Fedele mule spinner h 188 Dora
" Salvatore h 443½ Atwells av
Manville Co cotton goods mfrs office Chamber of Commerce bldg
" Louise widow Edward h 44½ Ship
Manwaring William watchman 243 Westminster h at E Providence
Manyon Edward operative bds 161 Delaine
Mans Charles H died Dec 4 1917
" Sarah E widow John h 297 Oxford
Mansa Sabella widow Frank died Feb 27 1917
Manselli Paolo laborer h 11 Marietta
Manzo Antonio laborer h 147 Croom
" Pasquale laborer h 60 Hassan
Manzolillo Antonio laborer h 5 McAvoy
" Antonio laborer h 181 Almy
" Antonio shoemaker h 106 Arthur av
" Fedelia widow bds 226 Federal
" Giovanne laborer bds 181 Almy
" Giovanni tailor bds 226 Federal
" Giuseppe tailor h 226 Federal
Manzotti Evaristo laborer h 105 Silver Lake av
Maples Frederic R S foreman h 117 Progress av
" Mabel M clerk B & S bds 323 Plainfield
" Reuben S foreman bds 323 Plainfield
Mapralian John (U S A) bds 3 Fillmore
" & Peters grocers 187 Douglas av
Marafino Antonio laborer bds 36 Ring
Maranda Hattie Mrs h 242 India [Swiss
Marandola Joseph shoe repairer 122 Sprague h 19
" Louis machinist 26 Snow rms 19 Swiss
" Maria widow Lorenzo bds 16 Sutton
" Thomas (U S A) bds 19 Swiss
Marangiolo Francesco barber 245½ Webster av b 60 Hillhurst [Gesler
Marantola Antonio barnman 233 Harris av h 26
Maranza Morris laborer h 652 Douglas av
Marapese Luigi laborer h 398 W Exchange
Marato Angelo laborer h r 126 Acorn
Marble Frank clerk 380 Westminster
" Gertrude M teacher Technical High school bds at Attleboro Mass [Providence
" James C sec 49 Westminster rm 112 h at E
" Norman W draftsman 1009 Grosvenor bldg rms 58 College
Marblo Co The mfg jewelers 100 Fountain rm 103
Marcacci Nicola laborer h 64 Hassan
Marcaccio Andrea (U S N) bds 64 Hassan
" Antonio laborer h 33 Aventine av
" Antonio real estate 107 Westminster rm 22 h 687 Charles
" Filomena spinner bds 64 Hassan
" Francesco laborer h 382 Atwells av
" Giovanni helper h 98 Opper
" Vincenzo laborer h 11 Gillen
" Vincenzo weaver h 733 Charles
" Vito Antonio bds 733 Charles
Marcantonio Raffaele bricklayer h 457 Atwells av
Marcarelli Gelormone laborer h 108 Acorn
" Vincenzo laborer bds 47 Luna [liams av
Marcellino Augustus goldsmith h 158 Roger Wli-
" Marie M steno 102 Grosvenor bldg bds 158 Roger Williams av
Marcello Angelo laborer h Cutler
" Antonio bartender 121 Spruce h 83 Gesler
" Antonio janitor h 73 America
" Belardo laborer h 51 Brayton av
" David clerk bds 124 Sutton
" Giuseppe carpenter h 531 Union av
" Giuseppe jeweler h 64 Ring
" Henry grocer 14 Messenger h 19 Falls pl
" Julia shoerepairer 119 Fountain h 411 W Exchange
" Lawrence jeweler h 39 Almy
" Luigi laborer h 45 Gesler
" Luigi tailor 390 Atwells av h 124 Sutton
" Michele laborer bds 69 Coggeshall
" Raffaelo tailor 390 Atwells av bds 58 Sutton
" Rocco rubberworker h 206 Cedar
" Tommaso fireman h 69 Coggeshall
" Tommaso laborer h 575 Charles
" Vincenso chef 125 Pine h 114 Cedar
Marcett John B grocer 116 Camp h 114 do
March Anna dressmaker h 198 Pearl
" James J engineer h 1184 Smith
" Joseph boxmaker bds 9 Putnam
Marchak Nicolas laborer h 88 Julian
" see also MARSHAK
Marchand Alphonse nurse Butler Hospital bds do
Marchant Annie P Mrs h 195 Ford
" Arthur E chaser h 18 Rutland
" Charles O gateman Union sta h at Arlington
" Eugene W clerk rms 1142 Westminster
" George E electrician 1137 Broad h at Lakewood [wood av
" Henry A foreman 355 Harris av h 226 East-
" Herbert F clerk 3 Pine h at Lincoln Park
" Joseph F carpenter h 187 Oxford
" Joseph T clerk bds 150 Huntington av
" Lawrence W jeweler h 215 Althea
" Lucy A widow at Home for Aged Women
" Marie R clerk bds 150 Huntington av
" M P Miss clerk 1890 Westminster
" Telesphore meatcutter 1890 Westminster
" Telesphore J shipper bds 150 Huntington av
" Walter F enlisted U S A
" William laborer h 150 Huntington av
" William L rem to Auburn
" William R h 218 Cleveland
" see also MERCHANT
Marchel Arrow S hostler 380 Westminster
Marchelachiski Dominick woolsorter h 13 Audrey
Marchesseault Alfred meatcutter 66 Weybosset h rear 1754 Westminster
Marchetti Adoscio teacher of violin h 11 Spruce
" Antonio laborer h r 2 Lee
" Antonio pedler h 100 Gesler
" Charles laborer h 149 Grove
" Ciro laborer bds 100 Gesler
" Domenico pedler h 140 Almy
" Francesco foundryworker bds 100 Gesler
" Francesco laborer h 6 Hewitt
" Gaetano laborer h 117 Roma av
" Giuseppina clerk bds 100 Gesler
Marchi Caroline clerk bds 16 Fairview
" John clerk 14 W Exchange h 18 Fairview
" Peter painter h 16 Fairview
Marchionne Antonio laborer h 16 Aventine av
" Domenico laborer h 45 Brayton av
" Nicole laborer h 109 Burns
Marchitti Raffaele pedler h 114 Tell
Marciano Croce shoemaker h 19 Swiss
" James jeweler h 18 Chestnut
" Laurenso barber 904 Maryland av bds 148 Arthur av
" Nicandro blacksmith h 9 Swiss
" Raffaelo tailor bds 19 Swiss
" Vincenzo laborer h 33 Social
" Vincenzo laborer bds 19 Swiss
Marciaro Antonio barber 14 Steeple h 59 Hassan
" Antonio laborer h 15 Marietta
Marcil Joseph rem to Chicopee Mass
" Joseph A rem to Chicopee Mass [ough
Marcinowski Michael weaver h rear 119 McDon-
Marcio Adelina operative bds 710 Charles
" Carmella operative bs 710 Charles
" Concetta operative bds 710 Charles
" Valenzio h 710 Charles
Marcjan Stanislaw weaver h 103 Putnam
Marco Elizabeth Mrs h 13 W River
" Henry M driver 223 Canal bds 131 West Park
Marcocci Eutaterio, B & S h 38 Knight
Marcoccio Elanderio mason h 7½ Lily
Marcolini Marina clerk 178 Atwells av bds 3 Solar
Marcolivio Antonio h 9 Solar
" Michael barber 136 Knight bds 9 Solar
Marcott Prosper M clerk 9 Washington bds at Pawtucket
Marcotte Ernest J clerk h 2 Young av
" Joseph h 13 Hartford av
" Lizzie Mrs bds 517 Broad
" Marie L R spinner bds 40 Appleton
" Matilda widow Frank h 40 Appleton [av
Marcou Bernard clerk 98 S Water h 44 Carrington
Marcoux Isaac motorman h 19 Cranston rm 19
" Joseph operative h 86 Appleton
Marcovitz Bernard tailor 140 N Main h 5 Jenckes
Marcroft Jennie widow Harry rem to Pawtucket
Marcure James overseer 314 Dyer h at Thornton
Marcus Anna D h 181 Reynolds av
" Esther bds 181 Reynolds av [nolds av
" Ira lawyer 816 Ind Trust bldg bds 181 Rey-
" Israel prop Crown Pharmacy h 232 Saratoga
" John laborer h 42 Wickenden
" Joseph (Joseph Marcus & Bro) 204 to 212 N Main h 135 Prospect
MARCUS JOSEPH & BROTHER (Lyon A) house furnishing goods 204–212 North Main also Atwells Av Furniture Co 239 Atwells av—See page 1123
" Joseph H clerk 18 Pine bds 22 Brownell

Marcus
" Julius h 181 Reynolds avenue
" Louis pedler h 137 Pratt
" Louis G (U S N) h 22 Brownell
" Lyon A (Joseph Marcus & Bro) 210 N Main h 228 Saratoga
" Peter watchmaker h 22 Brownell
" Philip V lawyer 902 Union Trust bldg
Marcy Alfred painter h 219 Public [Greene
" Charles D W pres Sampson & Murdock Co 14
" Fred A h 579 Broad [Lenox av
" Harry W selling agt Joslin Mfg Co h 31
" Hayward S h 579 Broad
" Louis watchman h 199 South
" Walter E clerk B & S h at Seekonk Mass
Marcyan Stanislaw operative h 19 Julian
Marden Florence V clerk bds 545 Potter's av
" Lena R Mrs h 871 Westminster rm 10
" Marietta F Mrs bds 60 Charles Field
" & Kettlety Co mfg jewelers 7 Beverly rm 17
Mardenborough Claude W, B & S b 129 Park
" Peter laborer h 58 Governor
" Ulric, B & S bds 129 Park
Mardigian Ethel variety 119 Richmond h 125 Elm
" Garabed clerk 119 Richmond h 125 Elm
" Stephen K cigars 165 S Main h 172 do
Mardirosian Bagdasar fruit etc 286 Plainfield h do
" Haig machinist h 83 Goddard
Mareno Luigi laborer h 33 Vinton
Marfeo Savino baker h 14 America
Margado Benny C clerk bds 46 E Transit
" Francis C laborer bds 46 E Transit
Margaret Mary apartment house 129 Thayer
Margarison William J toolmaker B & S h at Pawtucket
Margerison Samuel chauffeur h 168r Linwood av
Margerum William D gen foreman 440 Eddy h 46 McKinley
Margeson Agatha O nurse Butler Hospital bds do
Margodonna Pasquale waiter h 38 Eutaw
Margolis Anita forelady bds 36 Pratt
" Anna Mrs h 252 Plain
" Jennie widow Samuel h 36 Pratt
" Joseph h 21 Pratt
" Morris jeweler h 21 Robinson
Margosian Avedis pedler h 11 Geoffrey's ct
Margossian Arshag D physician 156 Vinton h do
Marguerite Shop The milliners 334 Westminster rm 304
Mari Giacchino laborer bds 9 Handy
" Giuseppe coremaker h 9 Handy
" Pietro laborer h 54 Moorefield
Maria Antonio laborer h 50 Trenton
Marian Thomas laborer h 14 Fremont
Mariani Antonio undertaker 597 Charles h 486 Branch av
" Co The Inc branch 414–416 Atwells av
" Raffaele laborer h 81 Cary
" Valentino student bds 486 Branch av
Mariano Arcangelo laborer h 119 Dante
" Arturo piano teacher h 76 Vinton [av
" Belardino bartender 616 Charles h 492 Branch
" Elisabeth F stonesetter bds 266 Knight
" Francesco farmer h 584 Union av
" Gaetano laborer h 3 Veto
" John h 685 Manton av
" Joseph jeweler bds 685 Manton av [Knight
" Joseph shoe repairer 1167 Westminster h 266
" Joseph jr foreman 14 Blount bds 266 Knight
" Leo baker h 62 Crary
" Lucia dressmaker bds 266 Knight
" Luigi cook bds 11 Windmill
" Raffaelo laborer bds r 91 Gesler
Mariante Frank L barber 168 Ives h 399 Eddy
Marinan William F cook 40 Dorrance bds 75 Sabin
Marinari Charles jeweler h 590 Admiral
Marinelli Nicole laborer bds 16 Nahant
" Paoli baker h 16 Nahant
" Sabatino laborer bds 23 Job
" Vincenso h 73 Dean
Mariner Herbert G, B & S h 13 Lisbon
Marini Salvatore shoemaker 555 Douglas h 99 Coggeshall
Marino Antonio carpenter h 15 Clematis
" Domenico laborer h 14 Monticello
" Giuseppe laborer h 11 Gridley
" Massimo baker h 52 Penn
" Mica horsetrader h 270 Richmond
" Peter rem to Johnston
" Salvatore shoe repairer h 99 Coggeshall [do
Marinos Ducas shoe repairer 308 Broad bds 304
Marinotti Maurisio laborer h 111 Gesler
Marinsky Isaac (Davis & Marinsky) ladies' tailor 31 Conrad bldg h 210 Lenox av
Mario DeBorris laborer bds 9 Handy
Marion Alfred J draftsman 1155 Westminster h 113 Bridgham
" Nelson Mrs h 44 Pond
" Edward J clerk bds 263 Charles
Mariorisi Angelo laborer h 401 W Exchange
" Sabatine laborer bds 401 W Exchange
Mariott Walter Mrs h 153 Delaine [21 1917
Marjoram Mary E widow John W W died April
" William W variety 269 Cranston h 271 do
Mark Charles E rem to Shannock
" Sarah widow Louis grocer 550 S Main h 552 do
Markalawics Joseph laborer h 5 Furlong ct
Markarian David operative h 54 W River
" Derier pastor Armenian Apostolic Church bds 47 Common
" Peter operative h 54 W River [W Park
Markell Isadore N clerk 232 Westminster rms 7
Markensohn Benjamin rem to New York city
" Frank druggist 37 Camp h do
" Max druggist 139 Orms h 145 do
Markey Annie died June 12 1917
" Arthur F steno Adams Express b 16 Candace
" Catharine F widow Christopher J h 221 Lockwood
" Catherine seamstress bds 33 State
" Edward laborer h 11 Aspinwall ct
" Edward P chauffeur h 347 Williams [av
" Frank S bookbinder 226 Public h 125 Prairie
" George E paperruler bds 125 Prairie av
" Helen steno 15 Westminster rm 512 bds 16 Candace
" Hugh J pedler h 146 Bellevue av
" Hugh J jr pedler bds 146 Bellevue av
" John F jeweler bds 12 Homestead av
" Joseph H ice dealer 149 Bellevue av bds 12 Homestead av
" Margaret Miss h 132 Webster av
" Mary A widow Edward h 16 Candace
" Mary A phone opr bds 146 Bellevue av
" Mary A Miss h 132 Webster av
" Mary E widow Thomas h 125 Prairie av
" Mary F steno 414 Turk's Head bldg bds 221 Lockwood
" Mary L Miss h 33 State
" Patrick baker h 63 Camden av
" Patrick J variety 319 Amherst h 321 do
" Peter laborer h 179 Regent av
" Rose h 10 Knowles
" Thomas J clerk 319 Amherst bds 321 do
Markham Alpha A widow Luther F h 202 California av
" Charles P h 283 California av
" Ellis H foreman B & S h 95 Raymond
" Frank B foreman mach 25 South h at Eden Park [ford
" George A machinist 22 Mathewson h 41 Brad-
" Harry L foreman 46 Chestnut h 116 Massachusetts av
" Mary A widow Thomas W h 249 Mass av
" Robert W salesman h 28 Baxter
" S E h 107 Hope
" William E foreman bds 180 Pond
" & Stone (J H Stone) mfg jewelers 46 Chestnut
Markland Elizabeth C widow James G h 21 Parade
Markoff Aaron physician 618 N Main h do
" Bertha teacher music bds 618 N Main
" Charles A, Japanese Wood Novelty Co 109 Summer bds 618 N Main
" Edward watchmaker 268 Westminster rm 17 h 21 Carrington av
" Minnie bds 618 N Main
" Samuel A, Japanese Wood Novelty Co 109 Summer
" Theodore salesman 238 Industrial Trust bldg bds 618 N Main
Markofski John weaver h 13 Putnam
" Joseph laborer bds 43 Florence
Markouski Stanislaw laborer h 76 Aleppo
Markowiscs Zenon watch repairer 292 Westminster h at Central Falls
Markowitz Charles clerk 226 Westminster h 186 Somerset
" Morris tinsmith h 242 Blackstone
" Morris variety 47 Douglas av h 49 do
Marks Aaron glazier 117 N Main
" Abraham pedler h 34 Goddard
" Adolph h 642 Broad
" Bernard police station 5 rms 642 Broad
" David L porter bds 21 Felix
" Dudley H salesman 134 Broad h 122 Ellery
" Earl collector bds 642 Broad
" Frank D rem to Cranston
" Gay L (U S A) bds 21 Felix

Marks
" George weaver bds 22 Harriet
" H len A widow George T bds 32 Broom
" Helena A widow Peter J bds 294 Chapman
" Henry F rollerman h 33 Amy
" Hugo G operative h 407 Plainfield
" Isaac tailor h 30 Robinson
" Israel rem to New York city
" John H engraver h 135 Colfax
" Joseph salesman h 45 Goddard
" Joseph F weaver h 128 Potter's av
" Joseph H foreman h 22 Harriett
" Lester A (U S A) bds 30 Robinson
" Lula M Mrs dressmaker h 287 Brook
" Margaret Mrs h 28 Wyatt
" Mary widow Antonio h 35 E Transit
" Mendel h 589 Broad
" Minnie clerk bds r 345 Plainfield
" Morris h 106 Miner
" Morris glass 335 N Main h 54 Goddard
" Nicholas barber h 183 Harold
" Pearl E inspector bds 22 Harriet
" Reka clerk bds 30 Robinson
" Ruth bookkeeper bds 30 Robinson
" Samuel h 18 Winsor
" Samuel pedler h 11 Goddard [minster
" Walter L (E C Normandy Co) h 849 West-
" William jeweler h 65 Lockwood
" William A porter h 287 Brook
" William H overseer 69 Gordon av h 48 Trask
" see also MARX
Marksby Annie clerk h 77 Evergreen
" Frances G nurse bds 77 Evergreen
" Temperance C bookkeeper 3 S Main bds 77 Evergreen
Marland Cora clerk 1890 Westminster
" John helper h 67 Judith
" Joseph H clerk h 148 Harold
" Mark E molder h 47 Hyat
" Peter blacksmith h 37 Hyat
" William clerk h 645 Harris av
Marley Arthur E clerk bds 112 Willard av [ding
" Arthur J driver 380 Westminster h 141 Cod-
" Frederick W porter h 92 Blackstone
" Mary H bds 112 Willard av
" Michael L jeweler h 112 Willard av
" Raymond C driver bds 112 Willard av
" Rose T jeweler bds 112 Willard av
" Sadie A finisher bds 11 Meni ct
" Stella B winder bds 11 Meni ct
" see also MORLEY
Marlish Anthony operative h 63 Kossuth
Marlor Earl W machinist bds 60 Dewey
Marlow Arthur T clerk bds 89 Cross
" Catherine widow Patrick h 89 Cross
" Michael driver h 216 Wadsworth
" Raymond A engraver bds 216 Wadsworth
Marlowe Marcella E steno Terminal Warehouse Co, Allen's av bds 57 Wood [57 Wood
" Marguerite matron Franklin Public Bath h
" Victor E police station 6 bds 57 Wood
Marmara Anna Mrs 17 Spruce
Marmion Celia A clerk bds 83 Camden av
" John P rem to Howard
" Kate widow Thomas T h 83 Camden av
" Mary E clerk bds 83 Camden av
" Thomas J died Aug 9 1917
Marmo Raffaele weaver h 55 Armory
Marnane Edmond police station 4 h 37 Pearl
" James E salesman 208 Weybosset h 66 Bergen
" Mary T phone opr bds 27 E Beacon
" Theresa V widow Cornelius h 27 E Beacon
Marnell Ellen M bds 173 Brook
" Michael carpenter h 173 Brook
Marner Sam tailor h 75 Lippitt [Hillhurst
Marocco Angelo grocer 282 Pocasset av h 10
" Pasquale ins agt h 24 Bond
" Raffaele dyer h 214 Atwells av
" Rosaria Mrs tailoress 138 Weybosset h 214 Atwells av [geshall
Marocelli John G carrier East Side P O h 52 Cog-
" Marie widow Giovanni h 52 Coggeshall
Marold Ernest tile setter h 25 Henrietta [tic av
" George tile layer 180 Washington h 118 Nian-
" Marcus opr bds 25 Henrietta
Marole James tailor 558 Broadway h 118 Ring
Maron Edward laborer h 64 Arthur av
" Joseph chauffeur h 64 Arthur av
" Mary Mrs bds 64 Arthur Av
Maroncelli Harry (U S A) bds 22 Hawthorne
Maroney Alice bds 40 Dover
" Edward h 14 Taylor [bds 14 Taylor
" Edward B architect 1216 Turk's Head bldg
" Harry S flagman h 422 Orms
" Margaret E phone opr bds 40 Dover

Maroney
" Mary Miss h 368 Manton av [Plain
" Mary J saleswoman 275 Westminster h 32
" Patrick J laborer h 672 Eddy
" Partick J machinist bds 368 Manton av
" Sarah W saleswoman 275 Westminster rms 63 Jackson
" Stephen M baker h 11 Frank
" Stephen W salesman bds 14 Taylor
" S Miss clerk bds 63 Jackson
" William H h 52 Superior
Maroni Emilia h 102 Veazie
" Flora bookkeeper bds 102 Veazie
" William contractor 102 Veazie h do
MARONUCCI see MORONEY
Marosa Albin rubberworker h 27 Chaffee
Marot Arthur A clerk h 114 Whitehall
" Pierre carpenter h 115 Dora
Marotta Gaetano pedler h 361 Atwells av
" Raffaele operator h 29 Blaine
Maroukian Hoyogian laborer h 102 Orms
Marovelli Ambrogio weaver h 638 Douglas av
Marques Joseph laborer bds 6 Goulding
Marr Edward T carpenter h 1432 Broad
" Frank W machinist h 22 Violet
" Harold E student rms 110 Waterman
" James D breweryworker h 53 Harold
" Jane E widow James D bds 1 Arbor
" Louise clerk 185 Weybosset rms 77A Broad
" Thomas toolmaker h 181 Summit av
Marra Antonio laborer bds 114 Tell
" Antonio (U S A) bds 634 Douglas av
" Assunta widow Giuseppe h 109 Grove
" Louis nurse Butler Hospital bds do
" Maria Miss dressmaker h 109 Grove
" Michael laborer h 634 Douglas av
" Phillip J barber h 634 Douglas av
" Rosie Miss dressmaker h 109 Grove
" Vincenzo laborer bds 634 Douglas av
" see also O'MARA and O'MEARA
Marrafino Michael bootblack Union Station h 81 Second av
Marrally Frederick police bds 24 Polk
Marran Mary widow Hugh h 70 Borden
" Thomas enlisted British Army
Marren John W Rev asst at Cathedral h 26 Pond
Marrese Clemente jeweler bds 15 Hauxhurst
" Luisa widow Pasquale h 15 Hauxhurst
Marrinan Michael h 843 Atwells av
" Michael J clerk h 42 Oldham
" Nora widow Timothy T h 740 Potter's av
MARRION see MARION
Marriott Clarence (Farland & Marriott) knit goods 113 Point bds 207 Alabama av
" George knitter h 15 Oldham
" Joseph oiler h 82 Dorchester av
" William knitter h 207 Alabama av
Marritt Joseph jeweler h 32 Diamond [Bond
Marrocce P ins agt 1109 Turk's Head bldg h 24
Marrocco Achillo jeweler h 144 Federal
" Antonio jeweler bds 45 Swiss
" Cocetta clerk bds 45 Swiss
" Giuseppe laborer h 183 Spruce
" Louis h 45 Swiss
" Luigi laborer h 18 What Cheer av
" Michele tinsmith bds 144 Federal
" Pasquale molder h 101 Ridge [Wisdom av
Marrs William H salesman 42 Studley bldg h 6
Marrucci Giovanne laborer bds 23 Crout
Marryatt Walter laborer h 173 Gano
Mars Asa driver 45 Dyer h 94 Benefit
Marsden Charles B clerk, B & S h 113 Carpenter
" Edward laborer bds 275 Broad
" Frederick A agent h 1059 N Main
" Frederick W foreman 224 Eddy h 61 Dewey
" George bds 116 Laurel Hill av
" James T rem to Fall River Mass
" John, B & S bds 8 Esten
" John R machinist h 203 Laurel Hill av
" Julian (U S A) bds 1059 N Main
" Thomas E carpenter h 99 Indiana av
" William, B & S h 48 Camden av
" William operative h 67 Camden av
Marsegliano Francesco laborer h 15 Albro
" Leonardo laborer h 17 Albro [156 Sutton
Marsella Augustus salesman 180 Westminster h
" Catarina dry goods 441 Atwells av h 104 Ridge
" Errico laborer h 30 Tell
" Felix liquors 124 Snow h 221 Atwells av
" Francesco clerk 441 Atwells av bds 104 Ridge
" Francesco tailor h 9 Hillhurst av
" Giulio cobbler h 411 W Exchange
" Luigi laborer bds 37 Swiss
" Michele forester h 70 Ridge
" Nicola laborer h 40 Ledge

Marsella
" Stefano rubberworker h 207 Cedar
" Vittoria widow bds 30 Tell
Marsh Agnes M widow Henry F h 298 Sayles
" Albert T h 405 Weybosset
" Amelia Mrs rem to Bridgeport Conn
" Annie E bds 560 Elmwood av [Weybosset
" Antoinette clairvoyant 30 Empire bds 405
" Charles steamfitter bds 796 Broad [Park
" Charles A bookkeeper 60 Pine h at Lincoln
" Clara steno 21 Stevens bds 168 Hamilton
" Dwight clerk 97 Canal bds 129 Beacon av
" Eben M rem to New York city
" Edgar morocco shaver h 46 Burnside
" Edgar L painter bds 46 Burnside
" Edgar S rem to Bridgeport Conn
" Edward E millwright h 45 Merino lane
" Edward L pastor Plymouth Cong church h 19 Sumter
" Eva H widow h 190 Dudley
" Florence C nurse rms 236 Broadway
" Frank chainmaker h 101 S Angell
" Frank Omere motorman h 53 Capron
" Frank P mgr (E Morgan & Sons) 350 Weybosset h at Longmeadow
" Frederick teamster h 269 Carpenter
" George T lawyer 1001–1002 Turk's Head bldg h 260 Brown
" Harold C chauffeur h 796 Broad
" Henry floorlayer rms 34 Portland
" Henry jr (Marsh & Rhodes) h 597 Angell
" Henry G (U S A) bds 597 Angell [wood
" James J foreman 215 Weybosset h at Lake-
" John F clerk h 57 Howard
" Mary A h 315 Thayer
" Mary C bds 560 Elmwood av
" Mary M bds 97 Angell
" Nellie Mrs rms 333 Pine
" William D carpenter h 129 Beacon av
" William H foreman 60 Olive h 54½ do
" William S, Eddy-Marsh Monotype Composition Co 95 Westminster h 298 Sayles
" & Rhodes (H Marsh jr, A A Rhodes) lawyers 86 Weybosset rm 53A [10 Linden
Marshak Harry draftsman 515 Howard bldg bds
" Jacob L clothing 619 Westminster h 10 Linden
" Minnie Mrs clothing 737 Westminster h 10 Linden
Marshall Abner G removed to Pawtucket
" Abraham h 144 Fruit Hill av
" Albert foreman 4 Blount 6th floor
" Albert R musician h 32 Sprague
" Alexander W molder h 181 Burrington
" Alice widow Frederick h 23 Winthrop av
" Anna M bds 847 Atwells av
" Annie C clerk 21 Stevens bds at Meshanticut Park [Indiana av
" Annie L steno 901 Grosvenor bldg bds 268
" Anthony chauffeur bds 103 Hope
" Antone rem to E Providence
" Archibald laborer bds 71 Wells
" Archibald W rem to Meshanticut Park
" Carl B (Brown, Lisle & Marshall) 201 Turk's Head bldg h 25 Cushing [Sorrento
" Charles A hoseman Engine No 13 h 127
" Charles C treas h The Minden apt 77
" Charles E machinist h 51 Hamburg av
" Charles W designer h 23½ Winthrop av
" Christie J widow Andrew D h 512 Smith
" Dorothy teacher bds 652 Angell
" Edith A steno bds 32 Sprague [Hill av
" Edward H carrier Olneyville P O b 144 Fruit
" Edward R rem ro Ellis Island
" Eliza J widow Andrew h 21 Violet
" Elizabeth widow Henry F h 230 Meeting
" Emanuel (U S N) bds 93 Elm
" Erneste F laborer bds 165 Ives
" Ethel E clerk 16 Bridgham bds 137 Dodge
" Evelyn nurse R I Hospital bds do
" E Hope bookkeeper 280 Westminster bds 286 Indiana av
" Floyd C (U S A) bds 2 Providence
" Frank carpenter h 33 Armstrong av
" Frank clerk 66 Weybosset bds at E Prov
" Frank fireman h r 609 Harris av
" Frank jeweler bds 68 Vernon
" Frank laborer h 179 Gano
" Frank longshoreman h 93 Elm
" Frank jr (U S A) bds 93 Elm
" Frank G jeweler h 68 Vernon
" Frank W artist Journal h 652 Angell
" Frederick driller h 15 Winthrop av
" Frederick fireman 46 Chestnut h at Pawtucket
" George F (U S A) bds 64 Wallace
" George W overseer h 879 Atwells av

Marshall
" Grace C stenographer 173 Benefit h at Pawtucket
" Harold S stableman h 33 Cowper ct
" Harry rem to Bridgeport Conn
" Hector C blacksmith h 41 Pekin
" Henry F draftsman 50 Borden h at E Prov
" Henry W machinist h 25 Glenbridge av
" Herman teamster bds rear 54 Logan av
" Isaiah h r 142 Waldo
" James h 62 Pemberton
" James elevatorman 86 Page rms 90 Chestnut
" James waiter h 916 Atwells av
" James B died Dec 3 1917
" James B jr clerk h 95 Oakland av
" James H enlisted U S A
" James L laborer h 51 East Transit
" Jane widow John housekeeper 237 Pleasant
" Janette bookkeeper 815 Grosvenor bldg bds 268 Indiana av
" John designer 34 Dike h 17 Pocasset av
" John moulder h 241 Wickenden
" John porter h 175 Gano [ton
" John E purch agt 725 Branch av h at Barring-
" John S bds 62 Pemberton
" John T real estate 506 Industrial Trust bldg and 434 S Main h 286 Indiana av
" John W driver 256 Canal h at E Prov
" Joseph laborer h 650 Wickenden
" Joseph D painter bds 144 Fruit Hill av
" J Harry clerk R I Hospital Trust Co h 183 Gallatin
" Katherine Mrs compiling statistician 542 Howard bldg bds at Attleboro Mass
" Luther stevedore h 53 Ives
" Mabel G asst Public Library bds 41 Pekin
" Manuel carpenter rms 236 Rhodes
" Manuel laborer h rear 536 Wickenden
" Manuel laborer h 29 Tremont
" Margaret J widow David N h 512 Smith
" Marion widow Ralph h 134 Brook
" Martha J teacher Courtland-st school bds 125 Wilson
" Mary widow Robert bds 62 Prairie av
" Michael B rem to Pawtucket
" Norma G clerk school dept 32 Summer bds 268 Indiana av
" Olive J widow Thomas P h 94 Meeting
" Robert foreman 223 Harrison h at Meshanticut Park
" Robert W clerk 23 Acorn bds 62 Pemberton
" Roburta J widow Clarence h 118 Waverly
" Ross G h 118 Waverly
" Rothwell A (U S A) bds 879 Atwells av
" Samuel S painter h 268 Indiana av
" Stella A steno 58 Warren bds at Anthony
" Thomas waiter h 404 Fountain [Lisbon
" Thomas G foreman 253 W Exchange h 64½
" Walter B clerk Journal bds at Norwood
" William bookkeeper bds 284 B'way
" William clerk 280 Tockwotton bds 53 Ives
" William C (U S A) bds 268 Indiana av
" William E laborer h 182 Transit
" William H loomfixer h 64 Wallace [way
" William J clerk 176 Kinsley av h 284 Broad-
" William P machinist helper bds 582 Smith
Marshman William E clerk Riverside Mills h 133 Sterling av
Marsigliano Carmela widow b 15 Albro [stone av
Marsland Joseph J gear fitter h rear 936 Chalk-
Marsocci Bernardo laborer h 65 Hassan
Marsoli Carmine laborer h 27 Loveday
" Gino, B & S bds 37 Loveday
Marston Belle Mrs h 19 Delhi
" Charles, B & S h 113 Carpenter [ell
" Charles F physician 172 Charles h 69 How-
" Charles F jr jeweler bds 69 Howell
" Charles L see Joseph Olney & Son Inc 343 S Water h at Edgewood
" Edward laborer b 67 Winter
" George S conductor h 36 Hope
" Hilda M clerk bds 235 Broadway
" Joseph died Apr 18 1917
" Joseph L jeweler bds 19 Delhi
" Laura C artist h 135 Parade
" Peter sta foreman h 12 Victor
" Retta M widow Daniel h 52 Maple
" Sarah I clerk bds 19 Delhi
" Thaddeus E asst 122 Fountain bds do
Martel Albert E salesman rms 103 Broadway
" Arthur B rem to Woonsocket
" Henry carpenter h 32 Willow
" Henry machinist rms 34½ Broad
" Joseph P rem to Pawtucket
" Romeo J clerk B & S b Central Falls

MARTELL A E CO Chas G Small dist rep loose leaf and manifold books 528 Grosvenor bldg—See page 1194
" Albert jeweler h 142 Sabin
" George E carpenter h 179 Cleveland
" Joseph C spinner h 32 Sears av
" Napoleon laborer h 22 Mt Pleasant av
" Vellere Mrs h 31 Fairmount av
" Victor R (U S A) bds 179 Cleveland
" William carpenter rms 227 Chestnut
Martella Achillo shoe repairer 8 Candace h 78 Radcliffe av
" Domenico ins agt 520 Grosvenor bldg h 78 Radcliffe av
Martelli Felice laborer h 48 Greeley
Martellini Carmine laborer h 177 Wallace
" Costantino cobbler 51 Courtland h 502 W Exchange
Mastellini Costanso laborer h 43 Newark
" Giuseppe carpenter h 95 Gesler
Martello Emilia clerk bds 3 Bond
" Giuseppi painter h 3 Bond
" Nicoli jeweler bds 3 Bond
" Rocco painter bds 3 Bond
" Salvatore jeweler bds 3 Bond
Martellucci Gaetano operative h r 355 Atwells av
" Giuseppe jeweler h 434 Atwells av
Martenson Emil painter h 23 Reynolds av
" Robert R (U S N) bds 765 Eddy
" Samuel (Narragansett Welding Co) 288 Eddy h 765 do
Martin Agly Mrs h 11 Moore
" Agnes widow Thomas h 13 Horton
" Agnes G clerk bds 17 Jefferson
" Albert J auto repairer h 28 Ida
" Albert J, B & S h 4 Dike
" Albert J. B & S bds 379 Smith
" Albina M died June 7 1917
" Alexander contractor 80 Anthony av h do
" Alexander silversmith h 64 Crescent
" Alexander jr (U S A) bds 64 Crescent
" Alford H repairman 233 Harris av h 58 Hudson
" Alice widow John h 65 Bates
" Alice G nurse R I Hospital bds do
" Alice K nurse bds 77 Sycamore
" Alice S Mrs bds 140 Stanwood
" Amey L h 140 Stanwood
" Anna laundress bds 147 Althea
" Anna operative bds 190 Wood
" Anna T Mrs bds 20 Peach av
" Annie Miss bds 261 Swan
" Annie widow Frank H h The Minden apt 30
" Annie C housekeeper 7 Touro
" Annie M widow Joseph T h 108 Bowdoin
" Anthony J clerk B & S bds at E Providence
" Antone F teamster h 69 Hospital
" Arthur h 36 Grosvenor av
" Arthur driver rms 22 College
" Arthur E student bds 93 Peace
" Arthur J carpenter h 1721 Westminster
" Augusta K Mrs nurse h 90 Webster av
" Augustus musician h 144 Gallup
" Augustus B clerk 76 Wickenden h 56 Sheldon
" Augustus E driver h 486 Fountain
" Basil laborer h 33 Conduit
" Benoit laborer h 105 Putnam
" Bernard J salesman 7 Crawford sq h 77 Abbott
" Bertha B operative bds 190 Wood
" Burritt S D architect 86 Weybosset rm 54 and sec Canadian & Southern Lumber Co 423 Grosvenor bldg h at N Providence
" Catharine F clerk 244 Westminster bds 65 Sheldon
" Catharine M (C M Martin & Co) h 261 Swan
" Catherine h 48 Alton
" Catherine overseer bds 17 Jefferson
" Catherine D steno 231 S Main bds 180 Bridgham
" Charles machinist h 143 River av
" Charles E painter h 202 Chapin av
" Charles E (356 Carpenter) died April 25 1917
" Charles F coremaker bds 38 Dart
" Charles W jeweler h 439 Friendship
" Charlotte M bookkeeper 80 Anthony av bds do
" Christina widow John h 52 Bergen
" Christine K clerk Gorham Mfg Co bds 64 Crescent [Amy
" Christopher J janitor Ind Trust bldg h 15½
" Clara G bookkeeper bds 397 Smith
" Copeland Co mfg jewelers 101 Sabin rm 19
" Cornelius F blacksmith bds 387 Admiral
" C M & Co (Catherine M) dry goods 833 Eddy
" Daniel refiner h 65 Sheldon
" David R engraver h 218 Dean

Martin
" Dolvey C chauffeur 50 Channing av rms do
" Donald clerk bds 46 Arch
" Edgar C 101 Sabin top floor bds 266 Weyland av [Wayland av
" Edgar W pres Martin-Copeland Co h 266 Wayland av
" Edward E driver 44 Washington rm 509 h 27 Noyes av
" Edward M engineer h 93 Peace
" Edward P boxmaker bds 191 Lockwood
" Edward P foreman B & S h at Georgiaville
" Edwin A physician 31 Tenth h do
" Eleanor bds St Elisabeth's Home
" Eleanor operative bds 190 Wood
" Eliza widow Hesekiah h 238 Waterman
" Eliza widow Thomas h 15 Hooper pl
" Elizabeth dressmaker 17 Jefferson h do
" Elizabeth Mrs (234 Irving av) rem to E Providence
" Elizabeth widow John E h 17 Jefferson
" Elizabeth widow William M bds 35 Ralph
" Ella h 48 Alton
" Ellen widow George E h 208 Bowen
" Ellen C died May 21 1917
" Ellen E Mrs h 80 Lancaster
" Ellen F widow Michael J h 18 Evergreen
" Ellen J widow Andrew P h 228 Ivy
" Ellen L Mrs operative bds 121 Donelson
" Emily widow Elbridge h 66 Stadden
" Emma Miss h 33 Pope [man
" Erford L 1405 Turk's Head bldg h 41 Water-
" Ermine Mrs died Nov 6 1917
" Ernest G machinist h 47 Cumerford
" Ernest J teamster h 34 Conduit
" Etta M clerk B & S bds 77 E George
" Everett E machinist bds 19 Nebraska
" Everett W clerk bds 47 Haskins
" Fay H mgr 107 Stewart h 1 Reservoir av
" Florence clerk rms 350 Benefit
" Florence V steno 307 Broad bds 46 Arch
" Francis weaver h 16 Byron
" Francis J grocer 386 Branch av bds 13 Horton
" Frank auto repairer 935 Broad h at Norwood
" Frank baker h 28 Ann
" Frank jeweler h r 16 Governor
" Frank mason h r 16 Governor
" Frank operative rms 199 Friendship
" Frank H died Feb 2 1917
" Frank M grocer 172 Ives h 335 Williams
" Frank M painter h 97 Superior
" Frank S oysterman bds 27 East
" Fred J clerk rem to Pawtucket
" Frederick overseer h 15 Jewell
" Frederick weaver h 231 Admiral
" Frederick G pedler h 333 Lockwood
" Frederick R salesman bds 27 Princeton av
" Frederick R student bds 93 Peace
" George machinist h 41 Oak
" George salesman rem to Fall River Mass
" George A mason h 438 Huntington av
" George H engineer h 23 Grover [av
" George H gateman Union Station h 218 Wash
" George H meatcutter 380 Westminster
" George H woolsorter h 15 Jewell
" George J laborer h 3 Warren
" Gertrude dressmaker bds 17 Jefferson
" Gertrude A widow John h 69 Moore
" Gilbert rubberworker h 53 Steuben
" Grace Mrs h 207 Meeting
" Gustav W clerk h 144 Gallup
" Harold solicitor 141 Westminster h 94 Common
" Harold E jeweler bds 69 Moore
" Harold G State House annex h 208 Bowen
" Harriet Mrs bookkeeper 24 Exchange bds 53 Wealth av
" Harry G clerk 820 Eddy h 150 Porter
" Harry J brassworker h 18 Constitution
" Harry L engineer h 140 Wesleyan av
" Hazel M steno 256 Westminster bds 396 New York av
" Helen A bds 65 Sheldon
" Helen R Mrs h 282 Globe
" Henry weaver h 232 Sunnyside
" Henry W tailor 212 Westminster h 166 Cranston
" Horace P carpenter h 35 Ralph
" Howard E carpenter bds 23 Grover
" Hugh watchman 109 Union Station bds 17 Jefferson
" Irene E dressmaker 84 Dorchester av bds do
" Irving R clerk 12 Croyland rd
" Isabel clerk 33 Broad bds at Conimicut
" Isabell R bookkeeper 292 Eddy bds 64 Crescent

Martin
" Isabella F teacher Point-st grammar school bds 91 Providence
" I Allison pilot h 321 Point
" James bds 197 Pond
" James barber 229 Smith h 10 Monticello
" James barber h 103 South
" James clerk 33 Exchange pl bds at Edgewood
" James laborer h 425 N Main
" James laborer h 42 Rowley
" James molder h 17 Erastus [av
" James jr draftsman B & S h 197 Laurel Hill
" James E clerk h 191 Lockwood
" James H tinsmith h 83 Hospital
" James H jr jeweler h 258 Dexter
" James J coremaker bds 304 Grove
" James T grocer 188 South h do
" James T rubberworker h 149 Wendell
" James W rem to N Y city
" Jane teacher bds 829 Eddy
" Jane widow James F h 77 Sycamore
" Jeremiah F refiner h 159 Brook
" Johanna widow h 11 Winslow
" John bds 57 W Friendship
" John foreman 159 Aborn h 72 Briggs
" John laborer h 108 Carleton
" John mgr 196 Westminster bds Crown Hotel
" John messenger Industrial Trust Co h 65 Bates
" John second hand h 572 Broadway
" John taxicab 57 W Friendship h do
" John toolmaker rem to Campton
" John trackman h 59 Preston
" John weaver bds 23 Handy
" John A painter h 132 Laban
" John B loomfixer h 8 Cliff
" John D tailor 212 Westminster h at Norwood
" John E salesman h 328 Branch av
" John F toolmaker bds 108 Bowdoin
" John F watchman h 169 Amherst
" John H carpenter 98 Wilson h do
" John H chauffeur h 1 Concord
" John H collector h 24 Meader
" John J clerk 76 Clifford h 141 Transit
" John M auto repairer bds 8 Cliff
" John M clerk 33 Exchange h 8 Aplin ct
" John P baker h 46 E Transit
" John S janitor police station 8 h 207 Cole av
" John T clerk bds 98 Wilson
" John T foreman rem to Auburn
" John V Rev, StPatrick's R C church bds 38 State
" John W sausage mfr 30 Bergen h 577 Prairie av
" Joseph carpenter h 158 Tockwotton
" Joseph driver bds 141 Gano
" Joseph engineer h 10 Woodbine
" Joseph laborer h rear 291 Eddy rm 28
" Joseph laborer h 43 John
" Joseph laborer h r 59 Trenton
" Joseph shoe repairer 699 Broad h 197 Unit
" Joseph jr car inspector bds 230 Wickenden
" Josepn A operative bds 87 Waldo
" Joseph E clerk 1957 Westminster bds 98 Fairmont av [h 95 Fairmount
" Joseph E Mrs saleswoman 1957 Westminster
" Joseph F laborer bds 57 Tuxedo av
" Joseph M porter h 56 E Transit
" Joseph T pinsetter bds 108 Bowdoin
" Joseph V iceman h 23 Akerman
" Julia A Mrs h 49 Groton
" Julia A Mrs h 115 Waterman
" Katherine A phone opr bds 12 Geneva
" Katherine P Mrs h 88 Ontario
" Laura S solderer bds 49 Groton
" Laurence C vice pres 101 Sabin rm 19 h 171 Meeting
" Leo A died Jan 27 1917
" Leocadie clerk bds 190 Sherburne
" Leocadie widow Alexander h 190 Sherburne
" Leslie H confectioner bds 200 Indiana av
" Lewis E teller (Pawtucket) h 30 Ogden
" Lillian waitress 142 Westminster bds 11 Moore
" Lissie A prin Veasie-st primary school h 144 President av
" Louise h 68 E Tranist
" Louis C electroplater h 835 Hope
" Louis G motorman h 18 Ida
" Luigi laborer h 17 Tiber
" Lulieona M Mrs (Borax Soap Mfg Co) 19 Nebraska h do
" Lydia F Mrs h 274 Benefit
" Manuel driver h 92 Transit
" Manuel fireman h 73 Trenton
" Manuel lumberman h 368 Williams
" Manuel teamster h 141 Gano

Martin
" Manuel wireworker h r 328 Williams
" Manuel P jeweler bds 46 E Transit
" Margaret widow Edward bds 94 W River
" Margaret T widow Robert E bds 678 Prairie av
" Maria widow James h 23 Handy
" Marianna widow Peter died July 31 1917
MARTIN MARSHALL B real estate 1405 Turk's Head bldg h 24 Orchard pl—See side line back cover
" Martha F S bds 228 Ivy
" Mary h 230 Wickenden
" Mary bookkeeper bds 94 Clarence
" Mary laundress h 21 Sweetbriar
" Mary Mrs dressmaker h 94 Clarence
" Mary widow Frank h 333 Lockwood
" Mary widow h 12 Geneva
" Mary A bookkeeper 303 Canal b at Woonsocket
" Mary A Mrs h 77 Abbott
" Mary A Mrs h 294 Charles
" Mary A widow James died July 2 1917
" Mary A widow John J h 710 Atwells av
" Mary L Mrs bds 265 Vermont
" Mary M Miss h 33 Pope
" May h 144 President av
" Michael clerk 833 Eddy h 829 do
" Michael clerk 295 Canal bds at E Prov
" Michael A jeweler h 161 Penn
" Minnie L clerk B & S bds 19 Nebraska
" Mortimer H conductor h 53 Wealth av
" Nellie A bds 17 Jefferson
" Nellie E dressmaker bds 14 Waterman
" Nora F widow James h 190 Wood
" Norman C stock clerk bds 231 Admiral
" Oreste baker bds 126 Delaine
" Orton clerk 31 Pine
" Otto pipe coverer bds 166 South
" Owen operative bds 758 Branch av
" Owen E helper h 16 Byron
" Owen F, B & S h 48 Bergen
" Owen F painter Adams Ex h 16 Byron
" Owen T printer bds 190 Wood
" Patrick laborer h rear 66 E Transit
" Patrick laborer bds 36 Grosvenor av
" Patrick F refiner h 77 E George
" Patrick R laborer h 144 River av
" Percy O clerk Journal h at East Prov
" Percy W stonesetter bds 23 Grover
" Peter freighthandler h 252 Richmond
" Peter E clerk h 95 Fairmount av
" Peter J mgr Casino, Gorham's h do
" Philip A painter h 188 Bay
" Plain W Miss h 119 Doyle av [Prov
" Priscilla bookkeeber 128 Richmond h at E
" Richard engineer Engine 3 h 84 Dorchester av
" Robert floorwalker bds 245 Manton av
" Robert gardener h 357 Williams
" Robert F machinist bds 46 Arch
" Robert H clerk h 144 Hanover
" Robert J prop M & P Hat Works 101 Washington h 396 New York av
" Robert J salesman h 46 Arch
" Roland M machinist h 162 River av
" Rosa teacher Chester-av school b 213 Rhodes
" Rose L clerk bds 77 Sycamore
" Roy N (U S A) bds 80 Anthony av
" Royland C electrician b 218 Washington av
" Sadie phone opr bds 17 Jefferson
" Sadie E steno 355 Valley bds at Natick
" Sam ironworker bds 8 Cliff
" Sarah widow h 117 Livingston
" Sarah V clerk bds 17 Jefferson
" Sarah V dressmaker bds 147 Althea
" Stephen A at Gorham's h 41 Gilmore
" Susan dressmaker h 21 Vandewater
" Susan A widow John H bds 18 Methyl
" Susan R widow John h 91 Providence
" Sybil M h 35 Hammond
" Sylvia widow Leo A h 128 Doyle av
" Terrence, B & S h 278 Broadway
" Terrence coremaker h 38 Dart
" Terrence T foreman 58 Warren h 193 Dexter
" Theodore J, B & S rooms 379 Weybosset
" Thomas h 87 Waldo
" Thomas bds 134 Benefit
" Thomas laborer bds 109 Livingston
" Thomas molder h 21 Vandewater
" Thomas A real estate h 98 Dover
" Thomas A (U S A) bds 10 Woodbine
" Thomas F h 19 Rowan
" Thomas F (U S A) bds 87 Waldo
" Thomas J (U S A) bds 15 Hooper pl

Martin
" Warner R painter rms 74 Plainfield
" Warren A police station 1 traffic div h 48 Alton
" Wesley C treas 101 Sabin rm 19 and treas 100 Fountain rm 100 h 290 Blackstone boul
" William tracer 256 Westminster h Terrace av
" William weaver bds 23 Handy
" William jr helper 252 Canal bds 274 Branch av
" William A clerk 202 Ind Trust bldg bds 305 Washington
" William D clerk Manville Co Chamber of Commerce bldg h 27 Princeton av
" William F tinsmith 109 Washington h 210 River av
" William H conductor h 33 Second
" William H toolmaker h 11 VanBuren
" William J piper h 374 Branch av
" William J jr rem to Pawt
" William R rem to Taunton Mass
" William T carpenter h 70 Sorrento
Martine James A driver h 103 South
Martineau Claude H (Heywood, Martineau & Co investment securities 417 Grosvenor bldg h at West Barrington
Martinelli Alfonso laborer h 119 Silver Lake av
" Antimo weaver h 15 Aventine av
" Ferdinando driver h 130 Federal
" Giovanne laborer h 11 Hauxhurst
" Laurence barber 107 Fountain h Johnston
" Michele laborer h 122 Gesler
" Rocco laborer h 555 Charles
" Vincenzo cobbler h 29 Weeden
" Vincenzo laborer bds 119 Silver Lake av
Martines Arnold (U S N) bds 70 Babcock
" Marie L prop Jippijappa Hat Co 89 Eddy h 70 Babcock
" Nicholas P hatter 89 Eddy bds 70 Babcock
" Norma rem to Newark N J
Martini Alfonso pedler h 157 Cedar
" Angelina seamstress 275 Westminster bds 157 Cedar
" Boneminio weaver h 29 Blaine
" Francesco laborer bds 8 Ridge
" Francesco laborer bds 21 Tell
" Giacendo carpenter h 30 Tell
" Giovanne laborer h 21 Tell
" Giuseppe cobbler h 157 Cedar
" Giuseppe laborer h 70 Hassan
" Giuseppe mgr 239 Atwells av h 157 Cedar
" Leonardo jeweler h 56 Tell
" Lorenzo foreman h 18 Roanoke
" Matteo, B & S h 71 rear America
" Michele laborer bds 18 Tiber
" Nicole shoemaker 46 Knight bds 125 Gesler
" Nicoli barber h 72 Vinton
" Oreste baker bds 126 Delaine
" Paolo laborer bds 170 Almy
" Pietro weaver bds 29 Blaine
" Pio laborer bds 8 Ridge
" Serafino laborer h 149 Cedar
" Teresa widow bds rear 71 America
Martino Albert police station 4 bds 72 Vinton
" Alviro sub carrier P O bds 72 Vinton
" Antonio laborer h 165 Knight
" Carmine laborer h 188 Spruce
" Domenico laborer h 4 Ticknor
" Eno (U S A) bds r 391 Manton av
" Francesco pugilist h 129 Manton av
" Genaro bootblack 127 Manton av h 129 do
" Gennaro laborer h 66 Silver Lake av
" Giovanne chauffeur bds 39 Vinton
" Giovanni weaver h 100 Vinton
" Giuseppe operator bds 332 Hawkins
" Luigi laborer h 150 Pomona av
" Michele laborer bds 33 Harold
" Michele tailor h 34 Vinton
" Nicola laborer bds 34 Luna
" Pietro musician h rear 391 Manton av
" Tomasso laborer h 33 Harold
" Vincenzo laborer h 150 Pomona av
Martinosi Eugene mosaic worker bds 319 Fountain
Martins Alfonso laborer h 138 Tell
" Frank G laborer h 90 Ives
" Peter laborer h 252 Richmond
Martinson Olaf helper rms 73 Chestnut
Martiash Walter laborer h 43 W River
Martizenelle Angelo laborer bds 16 Kay
Martland Ella K bds 122 Fifth
" Fred motorman h 19 Cranston rm 7
" John C foreman B & S h 122 Fifth
Martocchi Gregorio file worker h 40 Bellingham ct [Cedar
Martone Antonio bartender 98 Spruce h 140
" Antonio fileworker h 398 W Exchange

Martone
" Bartolomeo laborer h 101 Prudence av
" Luigi laborer h 336 Laurel Hill av
" Maria widow h 21 Monticello
Martucci Giuseppe grocer 67 Knight h do
Martui Vio laborer h 140 Prudence av
Martullo Domenico laborer h r 512 W Exchange
Marty Forrest B salesman 68 W Exchange bds at Pawtucket [Somerset
Marvel Alton C second hand 47 Charles h 185
" Fred W prof B U h 281 Olney
" Leroy J electro plater 101 Sabin elevator A h at Norton Mass
" Reginald S, B & S bds 37 Brownell
Marveto Domenico laborer h 498 Branch av
Marx Andrew P steno R I Co Bucklin st bds at Cranston
" Emil percher h 60 Dora
" Helena A widow Peter E bds 204 Chapin av
" Nicholas jeweler h 15 Sampson av
" Peter laborer h rear 227 Prairie av
" Walter W jeweler bds 15 Sampson av
" see also Marks
Maryland Casualty Co Clifford D Paige, R I gen agt 171 Westminster rms 405-409
" Club Lunch 37, 309, 145 Westminster and 69 Exchange pl office 17 Byron
Marz Albert J machinist h 72 Sampson av
Marzano John B weaver h 103 Gray [ton
" Leonardo J furniture 166 Atwells av h 55 Vin-
Marzigliano Pasquale laborer h rear 92 Arthur av
Marzilli Angelo laborer h 9½ Lily
" Antonio laborer h 131 Tell
" Bernardo laborer bds 94 Ridge
" Gerardo fileworker bds 131 Tell
" Giuseppe laborer h 10 Swiss
" Giovanne barber 485 Atwells av h 102 Crown
" Nicola laborer h 8 Dorr
" Rocco laborer bds 94 Ridge
" Salvatore fileworker bds 131 Tell
" Samuel coachman h 80 Spruce
" Vincenzo liquors h 195 Sterling av
" Vittorio laborer bds 94 Ridge
Marzitelli Salvatore laborer bds 4 Cortez
" Angelina Mrs h 657 Manton av
Marzocchi Francesco laborer h 154 Dante
" Sabatino laborer h rear 525 Charles
Marzocci Beniamino clerk h 16 Raphael av
" Giovanni laborer bds 16 Raphael av
" Luigi laborer h 16 Raphael av
" Tommaso laborer bds 16 Raphael av
Marzullo Erasmo laborer bds 405 W Exchange
" John salesman h 138 Sutton
Mascellaro Edward pastor First Italian M E church h 64 America
Maschio Pietro laborer h 32½ Marietta
Masciarone Bernardo driver h 3 Ames
Masciadato Eugenio tailor h 443 Atwells av
Masciarello Vincenzo laborer h 269 Laurel Hill av
Masciarotte Anthony barber 800 Eddy h at West Warwick
Masco Raffaelo laborer h 79 Ring
Mascola Nicole laborer h 79 Sutton
Mascorino Orazio barber 556 Wickenden
Masden James H printer bds 15 Larch
Masella Domenico laborer bds 149 Hawkin
" Edoardi laborer bds 97 Coggeshall
Maselli Antonio tailor 124 Plain h 643 Charles
" Antonio waiter bds 25 Bond
" Domenico laborer h 37 Jones
" Giuseppe barber 529 Eddy h 25 Bond
" Domenica widow h 25 Bond
" Giuseppina widow h 25 Bond
" Michael baker 380 Westminster b 243 Unit
Mashapaug Land Co 29 Weybosset rm 50
Masiello Antonio laborer h 23 Courtland
" Antonio laborer h 42 Gesler
" Antonio jr operator bds 23 Courtland
" Carlo laborer h 3 Ames
" Giuseppe died Aug 15 1917
" Luigi laborer h 23 Courtland
" Salvatore laborer h 301 W Exchange
Masini Giovanni laborer h 4 McAvoy
" Giuseppe laborer bds 498 W Exchange
Masino Michael A rem to Hillsgrove
Maslrobuono Domenico dyer h 56 Aurora
Maso Nicola laborer h 143 Tell
Mason Albert E carpenter bds 106 Aldrich
" Ann Maria Miss at Home for Aged Women
" Arthur E clerk bds 16 Carlisle
" Bessie E clerk bds 290 Sharon
" Bradford A W druggist 1469 Broad h 177 Verndale av
" Charles A clerk 380 Westminster
" Charles A driller h 148 Elm

Mason
" Charles A jr hardener bds 148 Elm
" Charles E 9 Calender 4th floor h at Edgewood
" Charles H (Charles H Mason Jewelry Co) bds at Edgewood [4th floor
" Charles H Jewelry Co jewelry mfrs 9 Calender
" Charles J real estate 301 Union Trust bldg h 46 Hilltop av
" Charles P jeweler h 700 Public
" Chester L printer 17 Richmond bds 148 Linwood av
" Clara V bookkeeper bds 47 Halsey
" Clarence R waiter Carlton Hotel h 18 Howell
" Clifford M bookkeeper R I Co 100 Fountain h 179 University av
" Cora H widow Miles rooms 80 Franklin
" Earl H clerk 869 Westminster bds 119 Ontario
" Earl L clerk 380 Westminster
" Earl P spoonmaker h 45 Woodmont
" Edgar E sub carrier P O bds 162 Pearl
" Edith bds 254 Washington
" Edna A steno 7 Crawford bds 125 Governor
" Edward machinist bds 148 Elm [Keene
" Edward H pres and treas 160 S Water h 32
" Edward H jr (U S A) bds 32 Keene
" Edwin S jeweler bds 232 Lockwood
" Elizabeth C bds 149 Waterman
" Ellen F h 112 Wesleyan av
" Elmer B salesman h 147 Union av
MASON ELMER C gen agt Massachusetts Accident Co of Boston and gen insurance 311 Industrial Trust bldg h 188 Shaw av Edgewood—See page 1135
" Elvira G clerk 225 Weybosset bds 35 Quince
" Emma H Mrs h 118 Broadway
" Ernest A clerk h 51 Arch
" Esther widow James h 839 Broad
" Ethel clerk B & S b at Auburn
" Eugene L electrician 112 Union h 188 Gallup
" Eugene W asst treas 20 Market sq rm 20 h 149 Waterman
" Ezra Wilbur clerk 86 S Main h at Bristol
" Fletcher S, Trustee under will of S A Brown also sec Narragansett Land Co and Brown Land Co 50 S Main h The Minden apt 60
" Frances M widow h 31 Wendell
" Frank C machinist bds 162 Pearl
" Frank E cook h 36 N Main
" Frank F asst clerk Superior Court b at Pawt
" Frank M clerk 86 S Main h 36 Boylston av
" Fred A canvasser rms 259 Washington
" Fred H foreman h 148 Linwood av
" Frederic A helper bds 232 Lockwood
" Frederick salesman 100 Fountain rm 211 h 236 Medway
" Frederick C jeweler h 274 Mass av
" Frederick W head bookkeeper Gorham Mfg Co h 84 Updike
" George jeweler h 146A Prairie av
" George physician 767 Broad h do
" George tile setter rem to Pawtucket
" George H engraver h 112 Wesleyan av
" Grace E teacher Kelly-st kindergarten bds 84 Updike
" Grover C driver h 26 Garrison
" Harold student bds 253 Waterman
" Harold E rubberworker h 290 Sharon
" Harriet C sec and treas American Detective Association 10 College rm 4 bds 155 Parade
" Harry H silversmith bds 509 Potter's av
" Harry R clerk B & S h 433 Friendship
" Henry W (Henry W Mason & Co) h 216 Adelaide av [brokers 10 S Water
" Henry W & Co (Henry W Mason) cotton
" Herbert B (U S A) h 16 Carlisle
" Horace I clerk 116 Dorrance rms 584 Cranston
" Howard E salesman 68 W Exchange h 20 Marlborough av
" Hubert J blocker h 69 Narragansett av
" Irving P second hand bds 45 Woodmont
" Isabel clerk 1012 Eddy bds 125 Governor
" Isabel B K widow A F R bds 51 Arch
" James B enlisted U S A
" James M machinist h 46 Potter's av
" James W packer died Sept 29 1917
" James W porter 191 Westminster h 36 Bowen
" Jennie S widow Henry h 135 Wood
" John F gold refiner h 155 Parade
" John H treas John N Mason Real Estate Co and treas Beckwith Land Co 253 Waterman h do
" John J public bldgs dept h 162 Pearl
" John N Real Estate Co 253 Waterman
" John V teacher B & S R I Commercial school h 130 Wesleyan av

Mason
" Joseph E, B & S h 290 Sharon
" Kenneth O prof B U
" Levica nurse R I Hospital bds do
" Louis tinsmith h 65 Bernon
" Louis G stone setter h 518 Public
" Lowell C engineer h 584 Cranston
" Lucyette widow William b 8 Bacon pl
MASON MFG CO tin can mfrs 160 South Water —See page 1068
" Maria E Miss h 163 Bowen
" Mary A caterer h 36 Warren
" Mary E widow John W bds 186 Dean
" Mary L music teacher bds 32 Keene
" Mary R widow Earl P bds 37 Methyl
" Mary R widow William h 27 McDonough
" Maud E clerk bds 518 Public
" May widow Herbert B real estate h 16 Carlisle
" Mildred clerk 55 Eddy rm 702 bds at Auburn
" Minnie W prin Covell-st school b 37 Parkis av
" Moses L laborer h 147 Dodge [av
" Norman L clerk 112 Union bds 179 University
" Orion A enlisted U S A
" Ralph E sec Mason Mfg Co 160 South Water h 401 Wayland av
" Reuben vice pres Potter & Buffinton Co 7 Eddy top floor h 100 Charles Field
MASON ROBERT D CO bleachers and dyers of thread and yarns Esten av rear 1077 Main Pawtucket—See page 1257
" Robert W carpenter h 10 Quince [av
" Samuel F bookkeeper 199 Canal h 143 Irving
" Sarah B h 45 Constitution
" Sarah E bookkeeper 291 Westminster h at Edgewood
" Sidney S h 24 Jackson [ton av
" Stanley B salesman 162 Clifford bds 36 Boyls-
" Theodore hardener bds 148 Elm
" Theodore milkman h 68 Devonshire [Co Inc
" Volney W pres and treas Volney W Mason &
MASON VOLNEY W & CO Inc machinists 2 Lafayette—See page 1171
" Walter F carriagemaker h 47 Halsey
" William B sec and genl mgr Mer Cold Storage & Warehouse Co 160 Kinsley av h 12 Dartmouth av
" William G mgr 270 Thayer h 201 Roosevelt
" William H night city editor Journal h 119 Ontario
" William H polisher h 168½ Colfax
" William J silversmith h 509 Potter's av
" William P h 557 Westminster rm 7
Massa Alberto laborer bds 15 Marietta
" Gasperi laborer h 79 Knight
" Vincenzo weaver h 15 Marietta
Massachusetts Accident Co of Boston 311 Industrial Trust bldg 330 Grosvenor bldg and 76 Dorrance rm 413
" Auto Finance Co brokers 75 Westminster rm 3
MASS. BONDING & INSURANCE CO 828 Industrial Trust bldg—See page 1280
MASSACHUSETTS BONDING & INS CO Casualty lines William D Goff Co general agent 171 Westminster rm 522—See insert opp Prov Bus
" Mutual Life Insurance Co 1201 Turk's Head bldg [h rear do
Massanisso Antonio cigarmaker 315 Atwells av
" Michele cigar mfr 109 Sutton h do
Massard Charles H engineer h 79 Tenth
Massare Elvira tailoress bds 48 Vinton
" Emilio candymaker bds 48 Vinton
" Frank prof Magnetico h 48 Vinton
" Vincenzo operator bds 48 Vinton
Massaro Andrew A laborer h 103 Tell
" Angelo tailor bds r 157 Federal
" Carmello clerk bds 103 Tell
" Carmine jeweler bds 128 Knight
" Domenico laborer h 33 Monticello
" Francesca clerk bds 103 Tell
" Giovanni tailor bds 33 Monticello
" Maria C clerk bds 103 Tell
Massarone Michele laborer h 125 Ridge
Massart Elisabeth widow Mitchell J h 25 Linton
" Lewis H painter 25 Linton bds do
" Mitchell J died March 1 1917
Masse Amadie weaver h 43 Hassan
" Corinne Mrs h 15 State
" Arthur, B & S bds 4 Montrose
" Edward P carpenter h 1633 Westminster
" Edward P real est h 196 Sackett
" Fred painter h 98 Carpenter
" Fred real estate h 98 Carpenter
" Joseph E operative bds 15 State

Masse
" John H conductor 105 Nashua
" Meridio jeweler bds 177 Clifford
" Paul carpenter h 1754 Westminster
Massear Henri weaver bds 24 Winchester
Masselin Edward F instructor R I School of Design h at E Prov [lene
Massenzio John barber 441 Plainfield h 9 Magda-
Masseur Armand C artist 37 Carrington av h do
" Marie died 1917 [Governor
Massey Edouard R Rev instructor B U h 146
" Harry driver 355 Canal h at Norwood
" Henry bookkeeper rms 41 Bassett
" Hugh E motorman h 20 Grover [laide av
" John H salesman 336 Westminster h 14 Ade-
" John O clerk 112 Union h at E Providence
" Joseph carpenter h 67 Atwells av
" Norman E (U S A) bds 17 Cromwell
" Thomas hardwood finisher h 17 Cromwell
Massi Carmine shoemaker 426 Branch h 424 do
Massicotte Corinne M bds 142 Larch
" Joseph P dentist P O bldg Olneyville sq h 1536 Westminster
" Louis G salesman h 142 Larch [Cranston
Massie Arthur E salesman 69 Mathewson h 579
" Charles L chauffeur h 9 Lincoln
" Frederick H machinist 115 Clifford h 13 Sears av
" Harriet E widow John G h 534 Lloyd av
" Hiram A engraver bds 65 Algonquin
" Lena G bds 534 Lloyd av
" Lillie T bds 534 Lloyd av
" Walter W consulting engineer 77 Washington rm 304 h at Pawtuxet
" Wireless Co 77 Washington rm 304
Massing Dora widow h 79 Gay
Massino Marini baker 380 Westminster
Masso Antonio concreter h 95 Knight
" Esther F tel opr bds 122 Vinton
" James clerk bds 33 Hillhurst
" Maria V bookkeeper 14 Blount bds 122 Vinton
" Michele laborer h 33 Hillhurst
" Peter A tailor h 120 Vinton
" Vincenzo barber h 132 Knight
Massobian Joseph waiter rms 443 Chalkstone av
Massocci Michele carpenter h 136 Chatham
Massover Benjamin tailor 846 Broad h 7 Salisbury
" Gettle widow Louis h 77 Bishop
" Morris tailor h 58 Wayne
Massus Remond weaver h 27 Sonoma ct
Master Painters & Decorators Assn 86 Weybosset rm 22 [Exchange rm 316
" Printers Assn of R I (Richard H Moore) 17
Masterini Luigi butcher rms 17 Bassett [berton
Masters Elizabeth E widow James bds 8 Pem-
" Fanny masseuse bds 8 Pemberton
" Frederick W toolmaker h 162 Porter
" William J silversmith h 224 Cass
Masterson Ann h 218 Williams
" Annie milliner rms 90 Franklin
" Annie E Miss h 94 Barrows
" Annie E widow Hugh J h 15 Orms
" A & Co millinery 1843 Westminster
" Bernard H salesman 180 Westminster h at Pawtucket
" Bridget bds 302 Valley
" Catharine A vocal teacher bds 218 Williams
" Charles laborer bds 134 Holden
" Charles C police station 6 h 94 Barrows
" Edward J (U S N) bds 40 Stewart
" Elizabeth V bds 302 Valley
" Ellen M chainmaker bds 24 Evergreen
" Ellen M widow John h 24 Evergreen
" Francis h 302 Valley
" Frank electrician h 76 Wisdom av
" Frank machinist h 134 Holden
" Frank student bds 54 Hillside av
" James h 134 Holden
" James filecutter bds 302 Valley
" James H barber h 46 Groton
" James H jr jeweler bds 46 Groton
" James J (U S A) bds 54 Hillside av
" John emery worker h 136 Sheldon
" John rubberworker rms 157 Friendship
" John J bds 302 Valley
" John P toolmaker h 973 Branch av
" Joseph machinist h 167 Silver Spring
" Joseph E, B & S h 44 Barrows
" Julia E enameler bds 24 Evergreen

Masterson
" Katherine R milliner bds 24 Evergreen
" Margaret widow Eugene h 871 Branch av
" Mary A bds 302 Valley
" Michael dyer h 54 Hillside av
" Minnie E widow John A h 40 Stewart
" Patrick helper bds 171 Manton av
" Patrick F machinist h 50 Regent av
" Patrick F operative bds 302 Valley
" Peter J colorer bds 134 Holden
" Rita clerk 222 Westminster bds 24 Evergreen
" Rose E bds 302 Valley
" Thomas laborer h 235 Ives
" William J carpenter h 59 Whittier av
Masterton Emma M widow Thomas bds 125 Indiana av
" Harry machinist h 1015 Branch av
Mastin Hazel M steno 15 Snow bds 43 Schofield
" Margaret widow Henry J seamstress bds 43 Schofield
Mastrangelo Angelo jeweler h 80 Dean
" Donato laborer bds r 91 Gesler
" Giovannina widow bds 80 Dean
" Giuseppe bottler h 423 Atwells av
" Pasquale died Dec 11 1917
" Rocco bottler bds 423 Atwells av
" Serafino laborer bds rear 56 Tell
Mastriano Giuseppe laborer h 87 Spruce
" Marco laborer h 87 Spruce [Tell
" Tulio shoe repairer 143 Weybosset bds114
Mastrini Louis butcher h 17 Bassett [Vinton
Mastrobuono Giuseppe instrument repairer h 80
Mastrodicasa Angelo porter 20 Page h 25 Weeden
Mastrofino Valentino laborer h r 58 Gesler
Mastroiane Giovanne laborer bds 121 Federal
Mastronardi Domenico jeweler h 90 Arthur av
Mastropaolo Ernesto ladies' tailor 223 Broad h do
Mastrostefano Antimo h 48 Brayton av
" Antonio shoe repairer 302 Atwells av h 300½ do
" Giovanni B mgr 302 Atwells av h do
" Pasquale jeweler h 44 Gesler
" Vincenzo harnessmaker 83 Spruce h r 87 do
Mastrovincenzo Cosimo h 6 Christopher
Matanonis Antoine laborer bds 18 Bush
Matarese Angelina Mrs dressmaker h 188 Spruce
" Aniello grocer 24 Swiss h do
" Giovanne laborer h rear 58 Sutton
" James clerk h 160 Penn
" Maria clerk bds 77 Tell
" Maria G widow h 77 Tell
" Pasquale laborer h 8 Republican
" Vincent rem to E Providence
" Vincenzo laborer h 188 Spruce
" Vito teamster h r 166 Spruce
Matera Antonio h 605 Admiral
" Antonio laborer bds 44 Cumberland
" Domenico opr h 44 Cumberland
" Frank laborer bds 44 Cumberland
Mather Ernest R carpenter h 159 Fifth
" Howard L clerk Gorham's h at Edgewood
" Loretta G bookkeeper 45 Borden bds at Pawtucket
" Robert B mach bds 1 Vine
" William Penn pres and treas American Ball Co 115 Clifford h at Narragansett Pier
Mathes Fred M repairman 77 Fountain bds 77 Felix
" John F machinist h 360 Carpenter
" Patrick plumber bds 360 Carpenter
Mathews Anna T bookkeeper 244 Weybosset bds Valley Falls
" Annie C Miss lodginghouse 1867 Westminster
" Caroline S widow h 256 Williams
" Charles E vice pres 226 Public rms 175 Thayer
" Chauncy machinist rms 183 Ocean
" Ernest L ins agt 520 Westminster h 117 Academy av
" Frank H physician 382 Brook h do [man
" George S physician 223 Thayer h 224 Water-
" Harriett Mrs clerk 69 Point b 16 Verndale av
" H Amelia widow Adrian h 133 Ocean
" James H (J H & T J Mathews) h 84 Oak
" James M teamster h 50 Thayer
" Jane widow James h 18 Nichols
" J H & T J (James H, Thomas J) printers 1851 Westminster
" Leon F clerk 208 Union Station h at Riverside
" Leonora V Miss bds 256 Williams
" Margaret operative bds 18 Nichols
" Marguerite teacher bds 224 Waterman

NORTH RIVER BLUE STONE. MANCHESTER & HUDSON CO. 55 Point Street

Mathews
" Thomas J (J H & T J Mathews) h 118 Tobey
" Walter clerk bds 84 Oak [Thayer
" Walter E pres and treas 226 Public rms 175
" see also MATTHEWS [men
Mathewson Abbie S Mrs at Home for Aged Wo-
" Abby F Miss h 84 Lowell av
" Alice milliner bds 444 Huntington av
" Amasa foreman h 15 Iroquois
" Amey A h 45 Bancroft
" Ann F Mrs died May 4 1917
" Arthur C clerk h 25 Elma
" Avery S driver bds 237 Williams
" A Louise Miss h 26 E Manning
" Bertha E cashier 6 Arcade bds 7 Fuller
" Bessie L clerk B & S bds 671 Smith
" Caroline E widow Arnold P h 48 Hammond
" Catharine M widow George P h 25½ Atwood
" Charles A jeweler h 21 Towner
" Charles A teamster bds r 246 Thurbers av
" Charles H supt Public Library bldg h 36 Harvard av
" Charles R foreman 304 Pearl h 52 Atlantic av
" Charles S h 264 Indiana av
" Charlotte A bookkeeper bds 22 Redwing
" Clarence A insurance and real estate 75 Westminster rm 27 h 113 Williams
" Clayton M (U S A) bds 165 Laban
" Corabelle W Miss h 26 E Manning
" Daniel L mechanical engineer B & S h 44 Hamlin [106 Priscilla av
" Daniel W harnessmaker 768 Westminster h
" Dennis A helper h 55 Locust
" Dorothy A bds 97 Peace
" Edward B iceman h 139 Althea
" Edward E motorman h 12 Payton
" Edward F mgr 51 Wash h 58 Dorchester av
" Edward V filecutter bds 170 Laurel Hill av
" Edwin L adv mgr Journal h 399 Lloyd av
" Edwin O h 164 Bridgham
" Elizabeth widow Herbert h 7 Fuller
" Elmer S machinist bds 44 Hamlin
" Emma E Miss h 3 Welcome av
" Ernest G clerk R I Co 100 Fountain bds 64 Dorchester av [Bucklin
" Ethel bookkeeper 107 Friendship bds 205
" Ethel B clerk school dept bds 136 Ophelia
" Ethel F jeweler bds 164 Ford
" Ethel G teacher Bridgham grammar school bds 145 Whittier av
" Everett S watchman h 165 Laban
" Fay S (U S A) bds 165 Laban
" Florence E teacher bds 145 Whittier av
" Forrest E (Mathewson Vulcanising Works) 32 Conduit h 43 Summer
" Francis A carpenter 164 Ford h do
" Frank clerk rms 9 Bridgham
" Frank C office mgr Gilbert Mill Supply Co h 54 Federal
" Fred B wireworker bds 305 Knight
" Fred E clerk h 25 Georgia av
" George ice 250 Lowell av h do
" George A silversmith h 781 Broad
" George E police station 2 h 93 Barrows
" G Percy designer h 32 Chapin av
" Henry C salesman bds 139 Superior
" Herbert E contractor 97 Peace h do [av
" Howard A salesman 52 Pine bds 64 Dorchester
" Howard L bookkeeper bds 78 Pearl
" Irvin L car repairer h 280 Plainfield
" Jennie A widow Everett B h 87 Tenth
" Job S janitor h 51 Haskins
" John L h 54 Sycamore
" Josephine jeweler bds 164 Ford
" J Arthur teamster h 72 Early
" Lewis H carpenter h 127 Bridgham
" Louie S printer bds 44 Hamlin
" L Irena Miss h 84 Lowell av
" Mabel T widow bds 130 Ford
" Margaret widow William K bds 23 Handy
" Mary Mrs h 21 West
" Mary A widow James h 78 Pearl
" Minnie E Mrs saleswoman 244 Weybosset bds 899 Manton av
" M Elma Mrs h 136 Ophelia
" Robert W clerk B & S h at Auburn
" Ruth H widow Daniel H h 54 Federal
" Vivian D teacher bds 165 Laban
" Vulcanising Works (Forrest E Mathewson) 32 Conduit
" Walter W clerk bds 7 Fuller [h at Auburn
" Warren A bookkeeper R I Hospital Trust Co
" Warren H foreman h 77 Oakland av
" William at Home for Aged Men and Aged Couples

Mathewson
" William driver h rear 39 Olney [chester av
" William A baker 380 Westminster h 64 Dor-
" Wm A clerk 436 Industrial Trust bldg h at Barrington [Whittier av
" William D foreman Riverside carhouse h 50
" William H h 21 Towner
" William S carpenter h 80 Nashua
" Williston H clerk 1890 Westminster bds 106 Priscilla av
" Winthrop S rem to Edgewood
" see also MATTESON and MATTISON
Mathias John F helper h 165 Ives
" José F machinist h 59 Fremont
Mathieson Alkali Works The Ino office 53 Canal
Mathieu Margaret E Mrs rms 307 Fountain
" Napoleon ticket clerk Union station h at Central Falls
Mathison Bessie bds 103 Ohio av
" John clerk 243 Westminster h 231 Indiana av
" J Roland clerk bds 231 Indiana av
" Neil buyer 243 Westminster h 103 Ohio av
" Neil L (U S A) bds 231 Indiana av
Mathson Carl F cabinetmaker h 54 Pavilion av
Matkowski Karol laborer h 42 Hawes
Matley Annie packer 14 Blount bds 38 Ayrault
" David carpenter h 111 Vandewater
" John laborer h rear 22 Covell
" John machinist bds 121 Chatham
Matracia Michele pedler h 9 Tell
Matre Giuseppe laborer bds 67 Spruce
Matreas Amilio clerk bds 150 Lester
Matro Antonio laborer h 42 Crary
Matrunalo Matteo mason h 14 Ledge
Matson Ernest W waiter h 47 Pekin
" see also MATTSON
Mattaliano Angelo barber h 530 Charles
Matteas William clerk h 17 Northrup av
Matteo Angelo laborer h 630 Union av
" Angelo weaver h 9 McClelland
" Benedetto laborer bds 518 Charles
" Bernadino laborer h 26 Opper
" Bernardino elevatorman h 24 Opper
" Candido tailor bds 57 Bradford av
" Emilio laborer h 105 rear Arthur av
" Eugenio carpenter bds 131 Raphael av
" Giuseppe laborer h 635 Charles
" Peter weaver h 26 Opper
" Pietro laborer h 111 Leo av
" Vincenzo laborer h 10 Monticello
Matteodo Eugenia widow Maurisio grocer 39 Ledge h do
Mattera Carlo grocer 19 Spruce h do
" Francesco pedler bds 19 Spruce
" Michele pedler bds 19 Spruce
" Paolo laborer h 485 Hawkins
" Salvatore pedler bds 19 Spruce
" Vito grocer 150 Livingston h do
Matteson Adelbert B driver h 346 Admiral
" Albert E opr b 39 Abbott
" Allen T carpenter h rear 103 Dike [Couples
" Almon W at Home for Aged Men and Aged
" Annie Mrs h 210 Longfellow
" Archibald C lawyer 910 Grosvenor bldg h 50 Barnes [wood
" Arthur B plumber 80 Richmond h at Edge-
" August, B & S h 39 Abbott
" August E opr b 39 Abbott
" Benjamin B laborer h 65 Sherwood
" Benjamin G laborer bds 117 Admiral
" Bertram K clerk bds 65 Sherwood
" Bessie M steno 326 S Water bds at E Prov
" Carl dyer rms rear 25 Atwood
" Charles 910 Grosvenor bldg h 32 Creighton
" Charles A telephone engineer 15 Snow h at Auburn
" Charles H filecutter h 24 Linwood av
" Charles L driver h 83 Hospital
" Curtis W gasoline and oil 151 Smith h 38 Jefferson [ket
" Dwight C salesman 124 Empire h at Pawtuc-
" Edward brakeman h 554 Manton av
" Edwin H chauffeur h 1061 Chalkstone av
" Ellen M widow Burrill M h 49 Congress av
" Eric B garage foreman Adams Express h 9 Herschel [Moore
" Eva L T teacher Broad-st school bds 28
" Francis E engraver h 197 Ohio av
" Francis E molder bds 65 Sherwood
" Frank W trustee estate of John Nicholas Brown, Harold Brown, Sophia Augusta Sherman and Sophia Augusta Brown treas Narragansett Land Co and Brown Land Co, sec Weybosset Land Co 50 South Main h 169 Hope

Matteson
" George A surgeon 106 Waterman h 52 Barnes
" George R (Matteson & Stone) h 199 Gallup
" Gladys L tel opr Postal Tel Cable Co bds at Chipewanoxet
" Henry J second hand h 289 Grove
" James (Ross Bros Pharmacy) 73 Camp h 42B Carrington av
" James B h 527 Cranston
" Lewis machinist bds 197 Ohio av
" Lloyd E clerk 301 W Exchange h at Pawtucket
" Mary widow Henry C died Sept 8 1917
" Mary widow Ira h 83 Hospital
" Mary A widow Olney T h 95 Home av
" Minnie steno 275 W Exchange bds at Auburn
" Paul lawyer 910 Grosvenor bldg also deputy clerk U S Court 303 Federal bldg bds 32 Creighton
" Rufus S bds 17 Dorchester av
" Sadie bookkeeper 52 S Water b at Pawtucket
" Theodore G toolmaker h 4 Mansfield
" Thomas H bookkeeper 7 Crawford sq h at Washington
" Willard E salesman 54 S Water
" & Stone (G R Matteson, G A Stone) carpenters 23 Central [and MATTISON
" see also MATHEWSON MATHIESON MATHISON
Mattey Mary widow William h 38 Ayrault
Matthewman Joe machinist h 494 Plainfield
" Lillie bookkeeper bds 494 Plainfield [nor
Matthews Achsah J widow William h 40 Gover-
" Alice E clerk Dexter Asylum bds do
" Anna widow h 1720 Westminster [side
" Charles E (Regal Hotel) 198 Pine h at River-
" Charles E porter 91 Canal h 83 Howell
" Edith T teacher English High school h 99 Priscilla av
" Eliza laundress h 83 Howell
" Frank A supt Dexter Asylum h do
" Frank E, U S N bds Dexter Asylum [Public
" Frederick news stand 374 Elmwood av h 716
" Frederick G rem to Eden Park
" Harry machinist h 53 Regent av
" Harry Mrs grocer 51 Regent av h 53 do
" Herbert D clerk 372 Westminster bds 40 Governor
" James mgr rms 93 Tobey
" James F artesian well contractor 358 New York av h do [Broad
" James J adv agt 524 Westminster rm 8 bds 166
" John C laborer bds 880 Douglas av
" John F (Alpine Printing Co) 63 Washington rms 281 Pine
" John F salesman 346 Canal h 1067 Broad
" John H laborer h 6 Burr's lane [Priscilla av
" Joseph H traffic officer police station 1 h 99
" J Sebastian organist Grace church h 180 Congdon [bds 10 St James
" Mabel M asst bookkeeper 155 Westminster
" Mark A laborer bds 106 Bates
" Mitchell driver 26 W Exchange h 50 Thayer
" Narcissar Mrs h 78 Peace [Angell
" Robert H clerk R I Co 100 Fountain h 429
" Sarah E widow Eddie W clerk 66 Weybosset h 10 St James
" Stella clerk 1890 Westminster
" Stella B clerk bds 85 River av
" Susan E Mrs matron Dexter Asylum h do
" Walter printer bds 408 Broadway
" Walter B porter 62 Weybosset h 32 Lincoln av
" William porter 110 N Main h 106 Bates
" William student rms 119 Waterman
" William R clerk bds 40 Governor
" William S dist mgr rms 311 Broad
" see also MATHEWS
Matthias William F rem to Philadelphia Pa
Mattia Angelo laborer h 630 Union av
Mattiacci Francesco laborer h 146 Almy
" Michele laborer bds 39½ America
Mattile Adile widow Eugene h 7 Ayrault
" Petit butcher bds 7 Ayrault
Mattimoe John J liquors 749 N Main h 33 Jenkins
" Patrick J breweryworker h 18 Robin
Mattinson Madge clerk bds 37 Norwich av
Mattis William clerk N Y, N H & H h 17 Northup av
Mattison Ellen C widow Mark bds 73 Magnolia
" George salesman 243 Westminster h 37 Norwich av
" Maynie clerk 291 Westminster h 75 Plenty
" see also MATTESON MATHIESON and MATHEWSON
Mattone Gaetano laborer h 65 Hendrick
" Matteo laborer h 549 Branch av
" Vincenso laborer h 578 Charles
Mattoni Joseph h 65 Hendrick
" Vincenso clerk bds rear 58 Tell
Mattonini Giuseppe laborer h 15 Murphy
Mattos Alexander jeweler h 15 Judith
" Antone barnman 7 Crawford sq h 11 D st
" Antonio C oysterman h 151 Ives
" Manuel C electrician bds 151 Ives
" Manuel C laborer h 29 Trenton
Mattson Aron emigration agent insurance 139 Mathewson rm 207 h 321 Blackstone
" Arthur H bookkeeper 139 Mathewson rm 207 bds 321 Blackstone
" Axel W machinist h 62 Robinson
" Charles M upholsterer 357 Westminster rm 17A h 428 Pine
" Charles W h 98 Hillside av [lard av
Matz Harry shoemaker 236 Prairie av h 279 Wil-
" Louie pedler h 82 Gay
" Max operative bds 82 Gay
Matzner Annie Mrs h 87 Lydia
" Fred clerk 115 Chalkstone av bds 87 Lydia
" Henry plumber 92 Charles h 32 Bernon
" Oscar, B & S bds 342 Orms
" Rose grocer 34 Bernon h 32 do
" Samuel jeweler h 185 Jewett
Maucher Charles F foreman h 174 Burrington
" Frank A jeweler h 176 Burrington
" Frank A jr jeweler h 9 Frankfort
Maude Annie H widow William I h 190 Broad
Mauk Frank B salesman Tilden-Thurber's h 24 Health av
Maulsby Philip M salesman 118 Orange bds 198 Burrington [Walnut
Mauran Annie widow Joseph housekeeper 5
" Arthur rem to Newport [Pearl
" Edward C clerk Nat'l Exchange Bank bds 30
" John T asst mgr rem to Westerly
" John T Mfg Co jewelry mfrs 61 Peck 2d floor
" Mary A widow John A h 30 Pearl [Pearl
" William A salesman 180 Westminster bds 30
" William L 325 Grosvenor bldg h 140 Prospect
Mauriello Domenico salesman h 57 America
" Domenico jr jeweler bds 57 America
" Francesco (U S A) h 57 America
" Giemma clerk bds 57 America
" Zaffina embroiderer 57 America bds do
Mauro Carlo etching h 170 Knight
" Ernesto clerk bds 205 Federal
" Giacomo bricklayer h 482 Atwells av
" Joseph tailor h 205 Federal
" Vincenzo painter h r 203 Federal
Maw George A draftsman h 68 Sterling av
" Kate widow George h 24 Maple
Mawby Archibald elastic worker h 39 Norwich av
" Harold (H Mawby & Co) h 113 Chester av
" H & Co (Harold Mawby, Mrs Olive Bird) elastic stockings 63 Washington
Mawney William A toolmaker h 42 Mawney
Mawson Bros (Robert and Joe M) machinists 77 Page
" Joe M (Mawson Bros) h at Edgewood
" Robert (Mawson Bros) h 56 Robin
Max Anna steno bds 26½ Lippitt
" Bertram cigars and tobacco 126 Mathewson bds 26½ Lippitt
" Celia bookkeeper bds 26½ Lippitt
" Henry clerk bds 26½ Lippitt
" Jennie widow Herman h 26½ Lippitt
" Lizzie Mrs h 39 Benefit
" Theodore mgr 220 Westminster h 7 Vine
Maxcey Manfred E foreman 116 Chestnut h at Rumford [at Riverside
Maxcy Elsie hairdresser 424 Howard bldg bds
" Merion S salesman 178 Dorrance h at New Bedford Mass
Maxfield Arthur C machinist h 224 Broadway
" Carrie widow h 321 Swan
" C Josephine bookkeeper 249 Eddy bds at East Providence
" Dudley C clerk Ind Trust Co b at Woonsocket
Maximum Co The cotton goods 401 Butler Exchange
Maxon Agnes A widow George h 96 Wendell
" Cordelia H widow Walter h 367 Smith
" Edward L clerk 56 S Water h at Auburn
Maxton Helen Mrs h 449 Public
" Jennie operative bds 449 Public
Maxwell Allie E widow Delbert T h 316 Sayles
" Anna L steno 432 Ind Trust bldg bds 2 Thayer
" Charles H silversmith bds 32 Gallup
" Co mfg jewelers 150 Chestnut
" Elizabeth A Mrs h 134 Putnam
" Etta L Mrs rem to Boston Mass
" Everett J pin setter bds 486 Smith
" Frank A pattern weaver h 166 Chapin av

Maxwell
" Frank E salesman 89 Weybosset h at Warren
" Gladys Mrs stamper bds 348 Lockwood apt 1
" Hannah clerk 795 Westminster bds at Warren
" Hasen E machinist h 56 Sears av
" Hedley A teamster h 274 Lowell av
" Herbert locksmith 87 Westminster bds 82 Pettis
" Home for Convalescents 57 Waterman
" Hugh blacksmith h 36 John
" John F clerk 82 Pettis h do [Warren
" Mabel E bookkeeper 210 Howard bldg bds at
" Mary C Mrs h 2 Thayer
" Mildred tel opr bds 316 Sayles
" Motor Sales Corporation automobiles 163 Broad service station 430 do
" Raymond A clerk 49 Exchange pl h 34 Grove
" Stanley foreman h 32 Turner
" Theodore S optician 149 Westminster bds 33½ Benefit [139 Transit
" Thomas J asst supt 1109 Turk's Head bldg h
May Amelia B widow Frank bds 322 Killingly
" Arthur L h 12 Mt Hope av
" Arthur P clerk Gorham's h 748 Broad
" Carl G rem to Rehoboth Mass
" Charles E helper h 248 Sayles
" Edward J spinner h 51 Laban
" Elizabeth widow Patrick bds 279 George
" Emma A bookkeeper Keith's bds at Arlington
" Frank B weaver h 289 Knight
" Fred died March 26 1917
" Fred O clerk Journal h at Pawtucket
" Henry died June 30 1917
" Henry W ladderman H & L No 1 h 118 Mt Pleasant av
" Howard A clerk 213 Gano h at Riverside
" Howard L foreman American Silk Spinning Co
" John enlisted British Army
" John G carpenter h 133 Pitman
" John H h 46 Sheldon
" John L carpenter bds 133 Pitman
" John T laborer bds 6 Salisbury
" Joseph A toolmaker h 136 Rosedale
" Madame clairvoyant 649 Westminster h do
" Martin F carpenter bds 118 Mt Pleasant av
" Mary saleswoman 266 Prairie av bds do
" Mathew J machinist h 15 Cromwell
" Slater D stonesetter bds 248 Sayles
" Thomas jeweler rms 287 Washington
" Thomas H jeweler h 78 Vandewater
" see also MAHY
Mayberg Abraham collector bds 297 Public
" Barney grocer 49 Bridgham h 297 Public
" Benjamin plumber bds 297 Public
" Kopel (K Mayberg & Son) h 297 Public
" K & Son coal and wood 87 Bogman
" Louis pedler bds 297 Public
" Morris J clerk bds 297 Public
Mayberry Albert P gilder 292 Westminster h 500 Washington
" Amy widow Alfred bds 132 Prospect
" Benjamin J laborer 220 Canal h 132 Prospect
" Frank O driver h 188 Holden
" James decorator bds 5 Stewart
" John T conductor h 2 McCann pl [Holden
" Orman J driver 292 Westminster bds 188
" Ralph F (U S N) bds 188 Holden
Maybury Maria widow bds 201 Lippitt [tain
Maycomber Della W Mrs lodginghouse 292 Foun-
" William W (U S A) h 292 Fountain
Mayden Lord machinist h 66 Coggeshall
Mayer Albert C (U S A) bds 265 Gordon av
" Albert H dyes and chemicals 907 Union Trust bldg h 76 Charles Field
" Albert R student bds 38 Arch
" Anna M widow Christian h 265 Gordon av
" Harry mgr 123 Aborn bds 266 Broad
" Henry E machinist h 173 Colfax
" Henry R salesman 55 Canal bds at Pawtucket
" Joseph D file cutter h 318 Manton av [av
" Laurence F timekeeper B & S bds 318 Manton
" Leonhardt machinist h 73 Detroit av
" Marie K bds 27 Amy [38 Arch
" M Stella teacher Glenbridge-av school bds
" Napoleon J finisher h 23 Julian
" Paul S barber 48 Custom House st h 38 Arch
" see also MAYOR and MEYER
Mayers Catharine steno bds 41 Flora
" Frederick S druggist h 136 Webster av
" Mary clerk bds 41 Flora
Mayes Thorpe A salesman h 181 Gallatin
Mayfield Myles porter 330 Westminster bds 455 Fountain
Mayflower Stores Inc grocers 245 Academy av 265, 697, 834, 993, and 1383 Broad 321 Broadway 36 Camp 958 Chalkstone av 126, 250, 390 and 694 Cranston 352 and 1186 Elmwood av 752 Hope 196 Ives 294 Manton av 163 Messer 228 New York av 193 Oxford 298 Plain 281 and 463 Plainfield 68, 237 and 710 Prairie av 110 Rugby 165 Smith 291 Thayer 243 Webster av and 1365 Westminster, office 44 Franklin rm 212A
Mayhew Edward L salesman 5 Crawford sq h at Boston Mass
" see MAHEW
MAYLIE see MALEY
Maymon Chester engraver h 122 Gallup
" Thomas B gen agt and sec 109 Washington h 86 Pitman
Maynard Abbie E nurse bds 289 Globe [tucket
" Absalom B salesman 32 N Main h at Paw-
" Adelard barber 3 Grosvenor bldg h at Pawt
" Albert R h 131 Sterling av
" Alfred A bookkeeper 74 S Water bds 35 Wilson
" Alice M nurse 85 Dartmouth av bds do
" Alma operative bds 70 Dexter
" Anatole U toolmaker bds 70 Dexter
" Archibald L rem to Wauregan Me
" Arthur A laborer h r 108 Livingston
" A Gertrude teacher Bellevue-av kindergarten bds at Auburn
" A W clerk Gorham Mfg Co [Wilson
" Bella A bookkeeper 3 Grosvenor bldg bds 35
" Blanche widow Herbert A rms 17 Chestnut
" Carrie widow Charles h 117 Gallatin
" Charles painter h 41 Fremont
" Corinne bds 9 Pemberton
" Curtis jeweler bds 108 Burnett [Potter's av
" Edgar W parcel agent Union station h 787
" Elma clerk bds 89 Harrison
" Ernest R woodworker bds 89 Harrison
" Euclida C milliner bds 70 Dexter
" Eugene U (U S A) bds 35 Wilson
" Eva L milliner 166 Westminster b 10 Wood
" Florida M weaver bds 300 Waverly
" Frank H pres General Fire Extinguisher Co h at New York
" Frederick L painter h 41 Fremont
" George salesman 201 Prairie av h 53 Corinth
" George R clerk bds 70 Dexter
" George W conductor h 47 West Friendship
" Gertrude teacher Bellevue-av kindergarten bds at Longmeadow
" Gertrude Mrs bds 254 Irving av
" Harold machinist h 26 Darling
" Harvey H auto repairer bds 70 Dexter
" Henry barber 3 Grosvenor bldg h 40 Pearl
" Henry clerk 380 Westminster
" Henry W clerk h 176 Prairie av
" Herbert A died July 23 1917
" James W variety 300 Dean h 225 Carpenter
" John chauffeur Texas Co bds Eddy st
" John C clerk 300 Dean bds 225 Carpenter
" John C jr carpet-layer bds 28 Lester
" John W engineer h 79 Devonshire
" Land Co Inc 75 Westminster rms 32–34
" Leonard T bds 10 Wood
" Leopold L treas 75 Westminster rm 33 h at Central Falls
" Lionel G lithographer bds 70 Dexter
" Louis A (U S A) bds 172 Pleasant
" Louis J painter h 10 Wood
" Lucy Mrs dressmaker h 10 Wood
" Mabel steno 310 State House b at Pawtucket
" Mary Mrs h 35 Cottage
" Nathalie widow Isaac h 70 Dexter
" Oscar J (U S A) bds 10 Wood
" Peter barber 3 Grosvenor bldg h 35 Wilson
" Remi motorman bds 10 Wood
" Richard I clerk bds 10 Wood
" Rose A Mrs h 47 W Friendship
" Susan widow Elmer N h 289 Globe
" Susie M steno 313 W Exchange bds 289 Globe
" Touissaint weaver h 300 Waverly
" Walter R lithographer bds 70 Dexter
" William A foreman 42 Pine h 172 Pleasant
" William E insurance 20 Market sq h 75 Elmgrove av
" see also MENARD
Mayne Carolyn clerk B & S bds Sayleaville
" Samuel McC folder h 29 Steere av
Mayno Charles h 15 Poplar
Mayo Annie J Mrs cook h 16 Grant
" Benjamin timekeeper h 175 Pearl
" Frank A motorman h 110 Ellery
" Harry V clerk 86 S Main h at E Providence
" Henry machinist rms 25 Cherry

Mayo
" Joseph employment agt h 175 Pearl
" Leland R draftsman B & S bds 169 Smith
" Leland R, B & S h 45 Raymond
" Walter C (U S N) bds 169 Smith
Mayoh Annie widow John bds 511 Manton av
" Robert, B & S bds 150 Smith
" Robert patternmaker h 40 Rankin av
Mayor Anne h 47 Barnes
" C Lillian order clerk bds 9 Orms
" Ellen Mrs lodginghouse 77 Aborn
" Harriet chainmaker bds 81 Waverly
" Harry asst foreman bds 86 Bernon
" Harry foreman h 30 Osborn
" Herbert L (U S A) bds 9 Orms
" Ida C inspector bds 1086 N Main
" James M h 81 Waverly
" James R janitor bds 81 Waverly
" John W (Thos Mayor & Son) h 196 Camp
" Joseph J operative h 86 Bernon
" Ralph clerk h 9 Orms
" Ralph L clerk h 236 Union av
" Reina V clerk bds 1086 N Main
MAYOR THOMAS & SON (John W) machinery 26 Olney—See page 1170
" William R Mrs h 1086 N Main
" see also MAYER and MEYER
Mayott Joseph F laborer h 17 Bassett
Mayouk Mike laborer h 23 Troy
Mayrson Max variety 152 Pavilion av h 152 Rugby [av
Mays Charles W S supt 1012 Eddy h 169 Vermont
" Harry M treas 1012 Eddy h 33 Lenox av
" Jessie Mrs chiropractor 36 Lillian av h do
" William C S supt h 169 Vermont av
Maysan J M N printer 226 Public b at Arctic
" Samuel R enlisted U S A
Mazalewski Felix (Szarko & Mazalewski) liquors 158 Charles h 158½ do
Mazek Jacob rubberworker bds 691 Atwells av
" Peter, B & S h 691 Atwells av
Mazick Samuel carpenter h 10 Lippitt
Mazik Max junk 27 Geoffrey's ct h 232 Oakland av
" Max junk bds 34 Eaton
Mazika Jeka, B & S h 16 Rill
" John rubberworker bds 16 Rill
Mazo Benjamin glass cutter h 139 Dudley [ley
" Max solicitor 141 Westminster bds 139 Dud-
" Nathan jeweler h 32 Hilton
Mazotta Francesco laborer h 92 Kinfield
Mazucco Giovanne laborer bds 101 Gesler
Mazur Augustine tailor h 84 Bates
Mazzarelli Biagio laborer h rear 91 Dean
" Mauro operative h 614 Charles
Mazzarro Carmine laborer h 28 Swiss
Mazzeo Pietro laborer h 43 Ridge
Mazzocca Antonio laborer bds 443 Admiral
" Biagio laborer h 443 Admiral
Mazzocchi Sabatino laborer h rear 525 Charles
Mazzocco Felicia widow h 443 Admiral
Mazzone Cone Mrs dry goods 409 Atwells av h do
Meacham Lewis H bookkeeper 56 Westfield
Mead Albert Davis prof B U h 283 Wayland av
" Alfred J jeweler bds 50 Willow
" Ethel M jeweler bds 385 Potter's av
" Gene teacher 216 Hope bds do
" George bds 50 Willow [at Auburn
" George H dist mgr 905 Union Trust bldg h
" George H enlisted U S A
" Harry B salesman h 185 Taber av
" Julia A Mrs housekeeper 74 Mawney
" Lewis K lodginghouse 313 Washington
" Mary H steno 616 Eddy bds 50 Willow
" Stephen rubberboot maker h 50 Willow
" William h 385 Potter's av
" William T master mechanic rms 79 Messer
Meade Albert F mgr 575 Broad b 385 Potter's av
" Annie F Miss bds 1567 Westminster
" Bertha N clerk B & S bds 187 Althea
" Elisabeth buyer 176 Weybosset h at Pawt
" John E civil eng rms 160 Broad
" Joseph M (J M Meade Botanical Drug Co) h 23 Aborn [remedies 21 Aborn
" J M Botanical Drug Co herbs and botanica;
" Margaret A Miss nurse bds 1567 Westminster
" Mary A widow Michael bds 187 Althea
" William J (U S A) bds 327 Friendship
Meader Jane A Mrs bds 93 Wood [Lloyd av
" Lewis H principal Lexington-av school h 430
" Lewis H jr forester 75 Westminster rm 24 h 127 Hamilton [bds 430 Lloyd av
" Margaret G teacher Gordon Open Air school
" Percy D student bds 430 Lloyd av
" Viola M steno 155 Canal bds at Pawtucket
Meadow Jacob conductor R I Co h 183 Somerset
Meadowcroft Henry L printer h 66 Plenty
" Josephine steno bds 66 Plenty
" Persis A phone operator bds 66 Plenty
" Stansfield treas Cannon & Brown Inc 78 Friendship h at N Prov [James
Meadows Ernest R carrier Elmwood P O h 16 St
" John F hostler h 11 Belknap
Meadus Anthony F plumber h 295 Williams
Meagan Charles, B & S bds 16 Pallas
" James H chauffeur bds 14 Capwell
" Thomas E electrician bds 381 Chalkstone av
" Thomas F janitor h 381 Chalkstone av
Meagher Ellen B nurse Butler Hospital bds do
" Ida A widow Edward J h 36 Douglas av
" James A chauffeur h 13 Seventh
" James L sign painter bds 39 Fillmore
" Joseph P supt University Club h at Valley Falls
" Joseph R steno bds 33 Lawn
" Maurice J (U S A) bds 39 Fillmore
" Thomas F laborer bds 39 Fillmore
" Thomas F salesman h 39 Fillmore [Lawn
" William E master mechanic 75 Eagle h 33
" see also MAHER
Mealey Amy A demonstrator rms 50 Central
Meanerhan Edmund A helper bds 24 Royal
" Ellen widow Timothy J h 24 Royal
" Grace G clerk bds 24 Royal
" Joseph A steamfitter bds 24 Royal
" Mary E clerk B & S b 24 Royal
" William baker bds 24 Royal
" Wm H police station 1 h 1152 Chalkstone av
" see MINAHAN MONAHAN and MOYNIHAN
Meaney Michael R engineer h 94 W River
Means Alice F clerk Nat Exchange Bank h at Apponaug
" Arthur G bds r 7 Hewes
" Charles & Co painters 585 N Main h 7 Hewes
" Frank electrician h 509 Park av
Mechanical Accountant Co adding machines 17 Warren
MECHANICAL FABRIC CO rubber goods etc 40 Sprague—See page 1239
Mechanics Mutual Fire Ins Co 815 Grosvenor bldg
MECHANICS NATIONAL BANK H E Thurston cashier 34 Dorrance cor Exchange pl—See page 1047
Meckes Peter W jeweler rms 136 Friendship
Mecorney Florence teacher Benefit-st kindergarten bds 184 Knight
Meda Manuel laborer h 530 Wickenden
Medberry Anna M steno 305 Ind Trust bldg bds at Seekonk Mass
Medbery Benjamin F soaps 10 Haskins bds Home for Aged Men and Aged Couples
" Chester E clerk h 70 Jewett
" Chester H assayer 91 Page h 7 Sprague av
" Danforth H janitor h 319 Jastram
" Earl M rem to Green Bay Wis
" George A bricklayer h 115 Bellevue av
" Gertrude tel opr bds 115 Bellevue av
" Herbert W salesman 12 Chamber of Commerce bldg,h 18 Rhode Island av
" Howard E bricklayer b 115 Bellevue av
" Leon S painter 47 Gilmore h do
" Maria W clerk 303 Industrial Trust bldg bds at East Providence
Medbury Almond H molder h 118 Hanover
" Beulah M jeweler bds 115 Waverly
" Charles F clerk 13 Dyer h at Seekonk Mass
" Clara L widow Edwin R h 115 Waverly
" Edwin R clerk 713 Cranston bds 115 Waverly
" Eugene clerk B & S h 70 Jewett
" Geneva clerk bds 115 Waverly
" George C clerk h 116 Colfax
" Gladys A jeweler bds 115 Waverly
" Harold B (U S A) bds 115 Waverly
" Howard F ins agt h 146 Summer
" Ida M widow Vinton W h 37 Stanwood
" Irving R clerk bds 115 Waverly
" Lillian M Miss h 102 Roosevelt
" Margaret Mrs h 1 Kendall
" Mary C bds 250 Hope
" Royal W clerk h 205 Bucklin
Medcalf Herbert E toolmaker h 162 Hamilton
" William molder h 239 Jewett
Medeiros Anthony jeweler h 157 Potter's av
" Anton laborer h 223 Power
" Antone laborer h 9 Fremont
" Antone laborer bds 6 Goulding
" Antone F laborer h 165 Ives
" Edward P laborer h 122 Brook
" Frances h 36 Sheldon

Medeiros
" Frank laborer h 48 Blanding
" Frank laborer bds 73 Transit
" Frank C porter Adams Express h 9 Sheldon
" James laborer h 68 Preston
" John h 15 E Transit
" John laborer h 57 Preston
" John machine opr h 164 Ives
" Joseph laborer h 66 Trenton
" Joseph machine opr bds 57 Preston
" Joseph M laborer h 164 Ives
" Leona printer h 105 Tockwotton
" Manuel clerk h 9 Sheldon
" Manuel (174 Transit) rem to E Providence
" Manuel G machine opr h 57 Preston
" Manuel P laborer h 68 Preston
" Manuel S h 44 Blanding
" Mariano laborer h 52 Blanding
" Mary h 55 E Transit
" Mary widow Manuel h 241 Wickenden
" Rose widow Joseph R h 2 Trenton
" Rufino J clerk h 78 Transit
" Sam clerk bds 187 Wickenden
Mederos Anthony chauffeur bds 57 Governor
" Augustus C salesman 15 Ormsbee av h at Boston Mass
" Gerald A (U S N) bds 57 Governor
" John mason h 13 Trenton
" Joseph A h 57 Governor [wood
Medhurst Ernest G clerk 69 Point bds 161 Stan-
" James E chauffeur h 161 Stanwood
" Lillian A Mrs h 20 Hawthorne
" Walter L lieut Engine 7 bds 490 Pine
Medi Francesco laborer h 34 Veazie
Medici Celso mason h 773 Admiral
" Domenico A driver h 14 Evelyn
Medin Lena widow Knute h 342 Orms
Medivios Manuel clerk h 54 Arnold
Mednick Benjamin (U S A) bds 36 Douglas av
" Eva clerk bds 51 Lippitt
" Louis automobile trimmer 105 Fountain h 66 Douglas av
" Morris shoemaker h 51 Lippitt
Medroes George J cigarmaker h 48 Niantic av
Mee Catherine Miss h 110 Dike
" Hugh spinner bds 110 Dike
Meegan Alice F teacher Knight-st school bds 100 Evergreen
" Annie F h 31 Health av
" Catharine F housekeeper 31 Health av
" Charles J chauffeur h 743 Atwells av
" Charles J jr chauffeur bds 743 Atwells av
" Edward mason b 100 Evergreen
" Francis C foreman h 103 Pomona av
" Francis R chauffeur bds 23 Rockingham
" Frank C jr horseshoer h 9 Pemberton
" James D h 100 Evergreen
" James H laborer bds 743 Atwells av
" John F conductor R I Co h 12 Miner
" Joseph bds 743 Atwells av
" Joseph J chauffeur 118 Princeton av h 142 Linwood av
" Joseph J foreman 40 Tockwotton h at E Prov
" Loretta clerk bds 23 Rockingham
" Margaret waitress 85 Westminster
" Marion C teacher Harris-av primary school h 31 Health av
" Mary A widow Joseph M B h 23 Rockingham [Providence
" Mary W teacher Point-st school bds at E
" Owen E (U S A) h 43 Hyat
" Patrick laborer h 131 Willard av
" Thomas F (Eastern Scrap Iron & Metal Co) 532 S Main h 71 Elm Grove av
" William F (U S A) bds 84 Lexington av
" William J h 100 Evergreen [av
" William J compositor Tribune h 84 Lexington
" William S (U S A) bds 743 Atwells av
Meehan Alice M clerk bds 32 Arnold
" Annie E clerk B & S bds 705 Potter's av
" Annie L h 254 Morris av
" Bernard expressman h 19 Arnold
" Catherine packer bds 525 Douglas av
" Catherine Mrs h 253 Point
" Catherine J Mrs rem to Boston Mass
" Charles h 32 Arnold
" Charles J enameler bds rear 200 Blackstone
" Daniel P machinist h 271 Smith
" Dennis bds 102 Wayland av
" Edward W salesman 361 Canal
" Elizabeth G clerk B & S b 15 Sweet Briar
" Esther L rem to Boston Mass
" Florence widow John R h 77 W Park
" Frank J electrician h 264 Sayles
" Hugh J laborer h 42 Printery

Meehan
" Hugh J silversmith h 705 Potter's av
" Hugh W boxmaker bds r 200 Blackstone
" James gardener h 183 Ives
" John lineman h 32 Pearl
" John A jeweler bds 32 Arnold
" John J jr jeweler h rear 200 Blackstone
" Mary E widow John J h 15 Sweetbrier
" Mary G clerk bds 705 Potter s av
" May rem to Boston Mass
" Patrick laborer bds 42 Printery
" Patrick overseer h 8 Flora
" Patrick prop 795 N Main
" Richard laborer bds r 200 Blackstone
" Sarah J died March 11 1917
" Thomas A chauffeur h 19 Mayflower
" Thomas F hoseman Hose 12 h 112 Eaton
" Thomas L rem to Valley Falls
Meek Albert E machinist h 6 Holmes
" Charles W mgr 468 Pine bds 132 W Clifford
Meenagh Felix liquors 122 Randall h 20 Doyle av
" Michael J clerk 122 Randall h 48 Padelford
Meenan Alice Miss h 106 Burnside
" Annie weaver h 992 Branch av [av
" James L driver Adams Express b 992 Branch
" Jennie weaver bds 992 Branch av
" John P janitor h 35 Berkley
" Joseph driver 13 Dyer h 992 Branch av
" Rose h 112 Plain
MEENIE see MEANEY
Meerbott Herman died Jan 10 1917
Meere John teamster bds rear 63 Hospital
Mega Antonio barber 27 Page bds 41½ Spruce
MEGAIR see MCGAIR
Megathlin John yard conductor Union station h at Riverside
Megaughin George janitor 87 Weybosset h 254 Dudley
Meglio Francesco baker h 185 Almy
" Nicoli laborer bds 267 Laurel Hill av
" Tommaso laborer bds 267 Laurel Hill av
Megliozzi Nicola laborer h 138 Tell [Sears av
Mehaffey Chester B ladderman H & L 6 h 13
" Mabel nurse Hope Hospital bds do
" Ralph E chauffeur h 674 Smith
Meharg John steno 189 Charles bds at Pawtucket
Meiggs Leon B clerk B & S b 14 E Manning
Meighan Ann widow Michael bds 26 Geneva
" Charles E jeweler h 118 Burnside
" George A bds 66 Early
" John F conductor bds 740 Douglas av
Meigs Harold bds 8 DeFoe pl
Meikle James patternmaker 50 Borden h at Pawt
Meiklejohn Andrew pres The Meiklejohn Co 297 Weybosset h at Pawtucket
MEIKLEJOHN COMPANY The pianos, players and supplies 297 Weybosset—See page 1188
Meinel Charles F sausage mfr 9 Bough h 90 Dorchester av
Meister Alice M clerk 191 Westminster bds 64 John
" Charles L tailor h rear 64 John
" Paul R machinist h 25 Evergreen
Mela Francesco laborer h 50 Hassan
" James porter h 87 Spruce
Melachicofsky Stephen laborer h 8 Corliss
Melador Cora widow h 90 Merino
Melamut Solomon painter 33 Shawmut h do
Melancon Leo J clerk B & S bds 2 Young av
Melandsee Johan captain h 215 Thurbers av
Melanson Bertha E nurse 109 Washington b 129 Bridgham
Melaragno Amico clerk bds 11 America
" Annunio clerk bds 11 America
" Felice clerk bds 11 America
" Lucia clerk bds 11 America
" Pasquale clerk h 11 America
" Pietro cigar mfr 297 Atwells av h 549 B'way
Melarkey Annie L widow John h 103 Bernon
" Edmund G composing room Journal bds 103 Bernon
" Irene N steno 38 Westminster bds 103 Bernon
" John E clerk 2 Henderson h 47 Sheldon
" Joseph F (U S A) bds 103 Bernon
" Joseph L plumber bds 40 Harvest
" Margaret widow Peter h 24 Polk
" Mary bds 103 Bernon
" see also MALARKEY [Detroit av
Melcher Ida E Mrs supervisor 1137 Broad b 50
Melder Harry painter bds 58 Goddard
Meldonian Daniel variety 367 Weybosset h 18 Perkins
Meldosian Antoine laundryman bds 18 Wayne
" Malkon carpenter h 18 Wayne

Meldren James laborer rms 129 Chestnut
" John driver h 30 Rowan
" Margaret widow John bds 30 Rowan
Meldrum Albert clerk B & S h 51 Battey
Mele Domenico laborer h 16 Albro
" Francesco laborer h 28 Vaughan
" Margaret bds 2 Bond
" Sabino decorator h 2 Bond
Meledy Anna T inspector bds 309 Waverly
" Annie widow Michael h 309 Waverly
" Catherine widow bds 433 Broadway
" Delia E widow John h 15 Rankin av
" Emily I burler bds 309 Waverly [av
" James E eng 275 W Exchange bds 15 Rankin
" John C rem to Boston Mass
" John E lieut H & L No 9 h 25 Mt Pleasant av
" Joseph A student bds 25 Mt Pleasant av
" Katharine inspector bds 309 Waverly
" Mary E phone opr bds 15 Rankin av
" Mary L phone opr bds 25 Mt Pleasant av
" Nellie L bookkeeper bds 309 Waverly
" Thomas A clerk bds 15 Rankin av
Melei Luigi milk dealer 11 Trainor h do
Meleno Frank (G A Mercurio & Co) produce 48 S Water h 160 Carpenter [penter
" Salvatore salesman 48 S Water bds 160 Car-
Melfi Antonio h 45 Terrace av
" Ernest E pres and treas 185 Salina h 62 Willow
" Harold P steno bds 62 Willow
" Marie widow Mitchell h 45 Terrace av
" Peter tailor h 99 Sutton
" Ralph A fitter 400 Westminster h at Riverside
" Theresa dressmaker h 99 Sutton
Melhuish Robert J dressertender bds 23 Joslin
Melidosian Melkan carpenter h 18 Wayne
" Stephan operative bds 18 Wayne
Melikian Oscar baker 1890 Westminster
Melillo Francesco, B & S h 420 Atwells av
" Giuseppe pedler h 20 Vinton
" Maria widow bds 420 Atwells av
" Pasquale laborer h 27 Brockton
" Vincenzo hat mfr and dealer 9 Kenyon h 11 do
Melin George A buyer 243 Westminster h 212 Ivy
Melino Charles clerk 48 S Water
" Donato laborer h 111 Croom
Melkonian Boryhdig laborer rms 172 Charles
" George polisher h 732 Atwells av
" Minas woodworker h 69 Cranston
" John shoe repairer 293 Broad h at Edgewood
" Paul, Screw Co h 346 Douglas av
" Stephen shoe repairer 133 Charles h 162 do
MELLANY see MELLENEY, MELLNY and MULLANEY
Melledy Ellen widow Patrick h 50 McDonough
Mellen Annie T widow John h 8 Steuben
" Catherine Mrs h 48 Bergen
" Ellen Miss h 463 Public
" George E h 81 Sycamore
" see also MALLON
Melleney George L operative b 299 Manton av
" Margaret E Miss h 226 Amherst
" Thomas F clerk h 299 Manton av
" Thomas F (U S A) bds 107 Webster av
" Thomas F jr (U S N) bds 299 Manton av
" William F grocer 901 Douglas av h do
" see also MELLONY and MULLANEY
Mellenger Regina bookkeeper 120 S Water bds 18 Zone
" Samuel tailor h 18 Zone [Courtland
Meller Adolf mgr 63 Washington rm 40 h 65
" Albert laborer rms 274 N Main [Falls
" Walter salesman 46 Weybosset h at Central
MELLEY see MALLEY
Mellican Edward bds 21 Stone
" James, U S N bds 21 Stone
" Mary E Mrs h 21 Stone [Carpenter
Mellick Mitchell salesman 107 Broadway rms 35
Mellillo Francesco laborer h 420 Atwells av
Melling Herbert finisher h 164 Glenbridge av
Mellinger Mary clerk bds 18 Zone
" Regina bookkeeper 120 S Water bds 18 Zone
" Samuel tailor h 18 Zone
Mellion Benjamin (U S Shoe Repairing Co) 54 Exchange h 23½ Howell [Canal
" Bros (Earle and Morris) shoe repairers 5
" Earle (Mellion Bros) h 163 Camp
" Joseph shoes h 47 Pratt
" Maurice J bds 47 Pratt
" Morris (Mellion Bros) h 35 Atlantic av
Mellny Earl C watchmaker 219 Weybosset h 96 Wesleyan av
" see also MELLENEY and MULLANEY
Mello Anthony R laborer h 48 Blanding
" Antoine laborer h 41 John
" Bella seamstress bds 134 Brook

Mello

" Caesar rodman R I Co 100 Fountain bds at Rehoboth
" Celestine salesman bds 305 Williams
" Frank (46 E Transit) rem to E Providence
" Frank machinist h 73 Transit
" Henry J baker 51 Hope h 179 Transit
" Jacintho h 305 Williams
" Jesse J laborer h 131 Tockwotton
" John h 55 E Transit
" John farmer h 55 Glover
" John helper h 134 Brook
" John wireworker h 84 Tockwotton
" John L teamster h 74 Transit
" Joseph clerk 93 Weybosset
" Joseph jeweler bds 134 Brook
" Joseph laborer h 308 Williams
" Joseph M machinist h 164 Ives
" Joseph M machinist bds 305 Williams
" Manuel clerk h 44 E Transit
" Manuel laborer h 12 Armstrong av
" Manuel C cabinetmaker 88 Clifford h 42 John
" Manuel I rem to Stonington Conn [av
" Manuel J grocer 408 S Main h 14 Armstrong
" Mary h 44 Blanding
" Mary Miss h 5 Gilbert
" Thomas soapmaker h 510 Wickenden
" Vincenzo laborer h 143 Croom
" William laborer h 323 Williams
" William C ins agt h r 57 Preston
Mellon James J painter h 49 Steuben
" Mary widow John died April 30 1917
" Peter clerk h 134 Gray
" William Mrs h 72 Corinth
" William E asst supt 509 Westminster rm 51 h 72 Corinth
" William F stock clerk B & S h 50 Steuben
Mellone Giuseppe pedler h 227 Federal
Mellor Albert H loco engineer h 597 Smith
" Annie steno 150 Chestnut bds 159 Laban
" Ethel K Mrs bindery 45 Richmond h at E Prov
" Friend stonesetter bds 278 Webster av
" George, Gorham's h 15 Logan av
" George H (Stewart Motor Sales & Service Co) also sec 408 Grosvenor bldg h at Edgewood
" Herbert stonesetter h 189 Allston [stone av
" John F foreman 241 Harris av h 672 Chalk-
" Lillian B steno 208 Weybosset bds 278 Webster av
" Sam weaver h 278 Webster av
" Thomas H toolmaker h 31 Armington av
" Walter salesman 44 Weybosset h at Central Falls
" William weaver h 136 Webster av
" William G undertaker 527 Charles h do
Melna Delma yoeman U S N bds 15 Orms [av
Melnekoff Philip tailor 502 Broad h 345 Willard
Melnick Andrew painter h 3 Scott
Melnik Joe pedler h 29 Pilgrim
Melody Nellie h 63 Hope
" Theresa h 63 Hope
Meloian Neshan baker 380 Westminster
Melone Attonetta spinner bds 40 Marietta
" Luigi laborer bds 397 Branch av
" Marguerite widow Pasquale h 40 Marietta
" Sabastiano laborer bds 80 Tell
Meloon Jonathan C supt h 345 Lloyd av
Melozzi Giuseppe laborer bds 553 Charles
Melquist Hennig B (U S A) bds 30 W Clifford
Melstrom Carl watchman 291 Westminster h at Pawtuxet
Melucci Antimo porter h 103½ Arthur av
" Antonio tailor 53 Cranston h do
" Antonio G barber 131 Atwells av h 188½ do
" Carl barber 90½ Mathewson h 103 Arthur av
" Ernestina cigars and tobacco 302 Atwells av h 105 Arthur av
" Joseph barber 31 Fountain h 141 Penn
" Modesto barber 31 Fountain bds 141 Penn
" Pasquale laborer h 103 Arthur av
" Vincenzo h 103 Arthur av
" Vincenzo laborer h 104 Ridge
Melville Elisabeth D clerk bds 57 Howard
Melvin Albert E harnessmaker 1869 Westminster h 11 Cromwell
" Albert E jr jeweler bds 11 Cromwell
" Alice E jeweler bds 11 Cromwell
" Edward F liquors 196 N Main h at Pawtucket
" James A laborer bds 57 Howard
" John B clerk 15 Westminster b at Fall River Mass
" Martin A laborer bds 57 Howard
" Mary M widow James h 57 Howard
" Mildred F steno 309 Dean bds 593 Broadway

Memmert Augustus steno Prov Banking Co h at Graniteville
Menard Henry E carpenter h 148 Rounds av
" Joseph waiter Union station b 715 Westminster
" J A clerk R R freighthouse h 29 Herschel
" Louis rem to N Scituate
" Napoleon F foreman 185 Eddy h 61 Prairie av
" see also MAYNARD
Menasian Sarkis weaver h 835 Manton av
Menchini Giovanne laborer bds 139 Acorn
Mencke Henry F diesinker h 308 Point
Mencunis William operative h 50 Wayne
Mendas Olimpio laborer h rear 552 S Main
" Peter laborer h 42 Wickenden
Mende August W cabinetmaker h 273 Lowell av
" Charles, B & S h 10 Mansfield
" Edgar A press feeder bds 273 Lowell av
" Lucy J clerk B & S bds 273 Lowell av
" Mary A widow William a 320 Lowell av
" Wilhemina A awningcutter b 273 Lowell av
Mendell George C rem to W Barrington
Mendella Vincenzo laborer h 240 Federal [av
Mendelovitz Dora widow Isaac h 52 Chalkstone
" Hyman junk rear 148 Chalkstone av h 39 N Davis
Mendelsohn David treas (M & M Jewelry Co) 100 Fountain rm 205 h at Boston Mass
Mendelson Benjamin tinsmith h 79½ Robinson
Mendes Antonio S operative h 139 Laurel Hill av
" Jacob clerk h 38 Gay
" Joseph C laborer h 66 E Transit
" Manuel laborer h 463 S Main
Mendeson Lewis helper h 71 Lippitt
Mendillo Angelo liquors 98 Spruce h 186 Federal
" Antonio A barber 44 Fountain h 119 Acorn
Mending Shop remodelers of garments &c 255 Brook [vaughn
Menditto Clementina widow Nicola h 32 La-
Mendonca Antony laborer h 95 Transit
" Frank M laborer h 27 E Transit
Mendoz Joseph A plasterer h 36 Schofield
Mendoza Domingo A laborer h 274 Thurbers av
" Manuel B laborer h 43 Wade
Menese John driver Adams Express h 45 Ives
Menett Peter operative h 94 Webster av
Menicucci Pietro paver h 24 Magdalene
" Silvestro rem to New Jersey
Menna Benedetto laborer h 75 Prudence av
" Benedetto laborer h 16 Silver Lake av
" Giuseppe laborer b 275 Laurel Hill av
" Vincenzo laborer h 25 Sibyl
Mennan Zacchion laborer h 37 Arthur av
Menniss John bottler h 16 Council
Menoche Eugene painter bds 38 Glenbridge av
" Joseph laborer h 38 Glenbridge av
" Joseph jr painter 58 Leah h do
Mensing Gustave F sec and treas Prov Brewing Co 431 Harris av h at Meshanticut Park
Mentello Luigi, B & S bds 62 Ridge [vaughn
Mentitto Clementine widow Nicola h 30 La-
Mento Paul laborer h 38 John [side
Menzel Gustave E foreman 40 Clifford h at River-
" Max rem to N Y city
Menzies Alexander driver h 120 Parnell
" Annie clerk bds 27 Armstrong av
" Fred A clerk 86 Weybosset rm 26 h 681 Public
" George O clerk 409 Federal bldg h 24 Providence
" James h 27 Armstrong av
" John clerk h 749 Atwells av
" John E physician 1 Elmwood av h do
" Mary widow John h 24 Providence
Mensoian Michel (Providence Cabinet Co) 1710 Westminster h 1714 do
Meo Francesco laborer bds 31 Greeley
" Francesco laborer bds 107 Tell
" Giuseppe laborer bds 561 Charles
Meola Assunta dry goods 173 Spruce h do
" Giuseppe laborer h 173 Spruce
Merber Herman, B & S h 24 Inkerman
Mercantile Advance Co brokers 1501 and 1502 Turk's Head bldg [Grosvenor bldg
" Mutual Fire Ins Co Alfred U Eddy pres 723
" Realty Co Inc John J Donnelly mgr 17 Exchange rm 306 [Prairie av
Mercer Benjamin cook 111 Washington h 63
" Charles B rem to E Providence
" Edgar T chauffeur h 125 Beacon av
" George M Mrs bds 181 Angell
" Joseph h 35 Benevolent [Edgewood
" Joseph W clerk R I Hospital Trust Co h at
" Louis C salesman 18 Snow h at Meshanticut Park
" Margaret F Mrs nurse rms 236 Broadway
" William M janitor R R freight h 46 Diamond
Merchant Archie W contractor 86 Weybosset rm 26 h 91 Whitmarsh
" Charles F auto repairer h 19 Cranston rm 8
" Charles O bds 19 Cranston rm 7
" Frank auto repairer rms 19 Cranston rm 7
" George B paymaster and asst treas R I Co 100 Fountain h 621 Angell
" George E died April 17 1917
" George E jr jeweler h rear 47 Jenkins
" Harriet bookkeeper bds 84 Doyle av
" John S sec 39 Exchange pl h 623 Angell
" Julia A widow George E h 84 Doyle av
" Lincoln jeweler h 10 Price
" Mahala bookkeeper bds 84 Doyle av
" Marcella bookkeeper bds 84 Doyle av
" Tailors' Trimming House Inc 69 Union
" see also MARCHANT
MERCHANTS COLD STORAGE & WAREHOUSE CO 160 Kinsley av—See page 1252
" Despatch 234 Butler Exchange
" M F Insurance Co 802 Grosvenor bldg
MERCHANTS NATIONAL BANK Moses J Barber vice pres and cashier 20 Westminster —See page 1048
" Oil Co (John F Maglone) 77 Hudson [fit
" & Miners Transportation Co, India ft of Bene-
Merchurd Adolph chauffeur bds 19 Cromwell
" Vilia chauffeur bds 19 Cromwell [mond
Mercier Adolphus O dressertender bds 41 Dia-
" Albanie dressertender h 41 Diamond
" Albert optical worker h 2 Custer ct
" Albanie dressertender h 41 Diamond
" Alfred dressertender h 39 Superior
" Alphonse laborer h 122 Waldo
" Catharine Mrs bds 88 Blackstone
" Daniel D machinist h 122 Waldo
" Exlena operative bds 41 Diamond
" E H clerk rms Y M C A
" Lillian braider tender bds 122 Waldo [Falls
" Lucien compositor 45 Richmond h at Central
" Marguerite nurse bds 236 Broadway
" Rosalie A embroiderer bds 41 Diamond
" Sophia widow Philip bds 173 Dexter
" see also MESSIER
Merck Lizzie Mrs seamstress h 204 Bellevue av
Mercorio Luigi laborer bds 106½ Arthur av
Mercurio Alberto jeweler bds 245 Federal
" Alfonso h 247 Federal
" Anna died July 30 1917
" Antonio barber 22 Aborn bds 247 Federal
" Antonio grocer 66 Ridge h 62 do
" Biagio pedler bds 160 Almy
" Carlo pedler h 134 Penn
" Christy pedler h 137 Ridge
" Ella W bookkeeper 48 S Water bds 88 Penn
" Frank R laborer h 23 Lily
" Giovanne pedler h 20 Ring
" Giovanni teamster 48 S Water h 160 Dean
" Giuseppe laborer bds 75 Ledge
" Giuseppe pedler h 20 Ring
" Giuseppe A (G A Mercurio & Co) h 160 Carpenter [duce 48 S Water
" G A & Co (G A Mercurio & F Meleno) pro-
" Igmozio barber 455 Atwells av h 106 Almy
" John driver h 146 Dean
" John pedler h 319 Atwells av
" Joseph barber 607 Wickenden h 40 Swiss
" Maria A widow bds 20 Ring
" Paola widow h 160 Almy
" Paul salesman 48 S Water h 86 Penn
" Petrina widow Battista h 40 Swiss
" Salvatore salesman 48 S Water h 112 Penn
" Thomas A barber 22 Aborn
" Vittorio clerk bds 247 Federal
Meredith Paul W (U S A) bds 35 Benefit
" Thomas J carpenter h 35 Benefit
Merewether Bertha clerk 291 Westminster bds 505 Public
" Sarah J widow Thomas h 35 Bowen
Merickel Harry J brass finisher h 136 Charles
Merigold Earl chauffeur h 60 Waverly
Merino Paper Box Mfrs 7 Merino lane [Robin
Merithew Barbara M widow William W h 58
" George A bds 58 Robin
" Henry L clerk 9 Codding h 1091 Eddy
" Mabel phone opr Am & British Mfg Co bds 55 Jefferson
" William W died June 8 1917
Merlino Frank pedler h 160 Carpenter
MERNANE see MURNAN
Mernick Frederick A driver 235 Canal h 68 Pekin
" James machinist bds 19 Rill
" James E barber 54 Putnam h 137 Julian
" Joseph grinder bds 19 Rill
" Mary widow George h 19 Rill

Mernick
" William F J apprentice bds 137 Julian
" William J molder bds 19 Rill
" William P driver h 301 Oxford
Mero Annie h 160 Ford
" Gregorio laborer bds 153 Almy
" Michelina widow Angelo b 153 Almy
" Pietro weaver h 153 Almy
Merola Aniello laborer h 90 Arthur av
" Antonio tailor h 18 Tobey
" Carmine laborer h 75 Sutton
" Carmine laborer h 198 Cedar
" Carmine (41 Penn) died Oct 21 1917
" Catarina widow bds 64 Hawkins
" Charles boxmaker rms 31 Elbow [Union av
" Erminio tailor 95 Westminster rm 1 h 590
" Francesco laborer h 103 Tell
" Giacomo tailor bds 118 Ring
" James tailor 558 Broadway h 118 Ring
" Joseph tailor 113 Elmwood av h 42 Warren
" Maria widow bds 118 Ring
" Maria M widow Carmine h 41 Penn
Merolla Joseph chauffeur 319 W Exchange h at Manton
" Michele laborer h 64 Hawkins
" Michele laborer h 77 Stockton
Merona Antonio laborer h rear 130 Acorn
Merrens Jacob clerk 449 Westminster bds 44A Haskins [kins
" Samuel printer 449 Westminster h 44A Has-
Merrett Caleb farmer bds 26 Bancroft
" Mary A assembler bds 77 Alverson av
" see MERRITT
MERRIAM CO The wall papers and interior decorators 383 Westminster and 18 Greene —See page 1139
Merrick Catherine B librarian 756 Branch av h 122 Roger Williams av
Merrifield Albert E foreman h 188 Waldo
" Emily E steno bds 188 Waldo
Merrigan Michael B molder h 32 Amsterdam
Merrill Albert H photographer h 27½ Atlantic av
" Alton F cigarmaker h 210 Bellevue av
" Anna C steno 310 R I Hospital Trust bldg bds 136 Ontario
" Arthur clerk 93 Weybosset [Elma
" Avis E clerk Nat Bank of Commerce bds 28
" Charles E painter h 75 Detroit av
" Clinton E phone eng 15 Snow h 71 Plenty
" Foster E h 67 Harrison
" George H motorman h 20 Corinth
" Harry E fireman h 110 Atlantic av
" Jack clerk 275 Westminster bds 90 Franklin
" John L clerk 38 Westminster h at E Prov
" Leslie A musician h 337 Pine
" Leslie W reporter Journal h at Edgewood
" Louise E bds 70 Waterman
" Luke M widow Silas L W hairdresser 137 Mathewson h 101 Medway
" Mary E S widow J Harvey h 362 Hope
" M Mrs saleswoman 275 Westminster rms 90 Franklin [Sorrento
" Remington clerk 17 Custom House st h 66
" Richard baker h 465 Smith
" Russell B collector 112 Union
" Silas L W died Nov 16 1917
" Sylvester K pres S K Merrill Co h 86 Prodidence
" S K Co mfg jewelers 116 Chestnut
" The apartment house 304 Washington
" William C P foreman h 92 Laura
" William M clerk 52 Valley h 70 Marshall
" William Y laborer h 284 Broadway [ford sq
Merrimac-Rome Co beds and springs 5 Craw-
Merriman Charles H Manville Co Chamber of Commerce bldg h 26 Cooke
" Charles H jr treas Manville Co Chamber of Commerce bldg h 37 Cooke
" E Bruce (C A Kilvert & Co) 17 Exchange rm 121 h 60 Manning
" Harold T agent h 158 Governor
" Isaac B h 56 Cooke
" Solidified Oil Co 17 Exchange rm 115
Merriott Albert knitter h 72 Dore
Merriss Charles W clerk bds 98 Ocean
" Walter H inspector public works dept City Hall h 11½ John [sity av
Merritt Arthur A designer B & S bds 23 Univer-
" Frank W clerk h 156 Parade
" John T clerk 52 Valley bds 45 Bowdoin
" Joseph laborer h 95 Pike
" Samuel sailmaker rms 8 Claverick
" Thomas weaver h 45 Bowdoin
" William E iceman h 102 Pocasset av
" William F weaver h 5 Putnam
Merriwether Frank clerk 815 Grosvenor bldg h at Riverside [h at Pawtucket
Merrow Fred porter baggage room Union station
Merry May h 37 Hamburg av
Merson Harry com trav h 359 Willard av
Mertz Clarence T mgr 49 Weybosset rm 8 h at Arlington [Wildwood av
" George H dry goods 212 Union rm 316 h 46
Merwin Arthur E supt (E Prov) bds 308 Benefit
Mers Annie M widow John C h 142 Pitman
" **John C died Sept 24 1917 [Main**
" **John C Co (F O Miller) upholsterer 128 N**
Mesano Teresa widow h 561 Charles
Mesassian Paul (Providence Cabinet Co) 1710 Westminster
Mesavesia Joseph, B & S h 8 Rill
Mescido Joseph laborer h rear 78 Transit
Meservey Charles E cutter bds 22 Rosedale
" Frank E printer h 13 Rosedale
" John H h 22 Rosedale
" Joseph W bds 22 Rosedale
" J clerk Gorham Mfg Co
" Roy clerk B & S bds 22 Rosedale
Meskell William carpenter rms 14 Chestnut
Mesolella Salvatore laborer h rear 39 Ridge
Mesrobian Charles filecutter bds 961 Westminster
" George cook 9 Church bds do
" Hovnan weaver h 961 Westminster
" Menus jeweler bds 11 Ark court
" Minas (U S Mfg Jewelry & Enameling Co) 19 Calender bds 11 Ark court
Messenger Everett clerk bds 49 Waverly
" Samuel vulcanizer rms 77 Aborn
Messerlian Bros (Sarkis B and Setrak) grocers 279 Cranston [ton
" **Harry (H Messerlian & Son) h 492 Washing-**
" **H & Son grocers 916 Eddy**
" **John (H Messerlian & Son) bds at Edgewood**
" **Levon clerk 93 Weybosset bds at Edgewood**
" **Sarkis B (Messerlian Bros) h at Edgewood**
" **Setrak (Messerlian Bros) h at Edgewood**
Messervy Harry C salesman h 9 Wesleyan av
Messier Charles H pressman Journal h at Pawt
" **Edgar J (U S A) bds 51 Comstock av**
" Pierre weaver h 183 Manton av
" see also MERCIER
Messina Vincenzo grocer 133 Spruce h do
Messinco Giovanni painter h 19 Tell
" Vincenzo painter h 182 Spruce
Messinger Charles E (U S A) bds 49 Waverly
" **Charles O h 28 Broom**
" **Dorothy E nurse Butler Hospital bds do**
" **Elmer machinist bds 49 Waverly**
" Everett T clerk P O bds at E Providence
" **George talc powder 75 Westminster rm 29 h 59 Park [rm 5 h 16 Calla**
" George N jewelers' supplies 107 Westminster
" **Harry C physician 170 Broad h do**
" **Leonard rem to E Providence**
" Lyman B h 27 Greenwich
" **Roland F steno R I Co 100 Fountain bds 27 Greenwich**
" Rosewell G salesman 50 Fountain h at E Prov
MESSINGER THEODORE S sewer contractor Builders' and Traders' Exchange 75 Westminster rm 24 and 49 Ninth E Prov h do—See page 1098
Messler Arnold C (A C Messler Co) h at Pawt
" A C Co mfg jewelers 101 Sabin rm 8
Messore Angelo laborer h 32 McAvoy
" **Antonio barber 32 Page h 10 Tell**
" Domenico jeweler h 100 Knight
" Emilio stonesetter h 19 Falls Place
Mesyna William tailor 713 N Main h 77 Lippitt
Metal Products Corporation jewelers' findings 1012 Eddy
Metallic Co The metal parts 754 Eddy
" **Shell & Tube Co auto radiators 121 Sabin factory at E Prov [ford**
Metals Corporation The meal specialties 80 Clif-
Metastasio Pietro Republican Club r 633 Charles
Metayer Louis operative bds 39 Putnam
Metcalf Clare L B widow Guy h 276 Gano
" Cora M widow Joseph M h 32 Sargent av
" Edward P h 14 Catalpa road
" Ernest T H (W W White & Co) 206 Turk's Head bldg h 87 Williams
" E Harris bds 303 Angell [h at Riverside
" Florine bookkeeper 6th floor Turk's Head bldg
" **Florrie optical worker bds 105 Alverson av**
" Frank A clerk 1304 Eddy h 120 Pavilion av
" George Mrs bds 81 Brown
" **George T Mrs bds 217 Angell**
" G Pierce (U S A) bds 132 Bowen
" Harlan P machinist h 20 Calla

Metcalf
" Harlena L clerk bds 20 Calla
" **Harry janitor Y M C A**
" **Harry mgr lodginghouse 21 Burrill**
" Houghton salesman 27 Weybosset h 78 Grotto av
" **Houghton P (U S A) bds 132 Bowen**
" I Harris Mrs h 303 Angell
" Jesse H pres Wanskuck Mills h Woodward road near Roger Williams Chapel
" **John packer rem to Warren**
" John silversmith h 15 Salisbury [rade
" Lucy A principal Bourn-st school b 107 Pa-
" **Mildred G clerk 20 Market sq bds 14 Catalpa rd**
" M E tailor 26 Custom House st h at Riverside
" M S lithographer bds 80 Ardoene
" **Rosa C widow Alfred died Feb 6 1917**
" Stephen O treas 36 Exchange pl h 132 Bowen
" **Whiting 1012 Grosvenor bldg h 18 Lillian av**
" **Willis C major U S Army Recruiting Office 314 Cæsar Misch bldg h at N Providence**
" see also MEDCALF
Metcalfe Edward shoemaker 510 Plainfield h rear 105 Alverson av
" **George overseer 506 Kinsley av h 5 Heath**
" Harry prop Essex Hotel 21 Burrill h do
" Harry supt 68 Dike h 175 Laban
" **Norman dressertender h rear 105 Alverson av**
" Walter helper bds rear 105 Alverson av
" Willie clerk Ind Trust Co bds 175 Laban
Metivoer Alexander carpenter h 431 Cranston
" Antonio clerk R R freight h 267 Union av
" **Lucy Mrs h rear 1848 Westminster**
" William E machinist h 291 Vermont av
METROPOLITAN FURNITURE CO 560 Westminster—See page 1121
" Life Ins Co 520 Grosvenor bldg **weekly payment office 106 do and 509 Westminster rm 51**
" Park Commission, Henry A Barker sec 32 Custom House st rm 16
" **Real Estate Co (James A Vendettuoli) real estate 86 Weybosset rm 67**
" Transportation Co riggers 9 Haymarket
Mets H A & Co Inc dyestuffs and chemicals 23 S Main
" **John laborer h rear 23 Chaffee**
" **John D h 223 Plain**
" Louis pedler h 82 Gay
" Max printer bds 82 Gay
" **Samuel bds 82 Gay**
" **Samuel clerk 380 Westminster**
" **Service Station (Ralph Naylor prop) 103 Bradford**
" see also MATZ
Metzger Bertha A teacher bds 52 Alumni av
" **John druggist 230 N Main h 52 Alumni av**
" Marie L order dept B U bds 52 Alumni av
" William engineer h 54 Plenty
Meunier Alma bookkeeper Merino lane bds 29 Arch [lane b 29 Arch
" Antonia H bookkeeper Joslin Mfg Co Merino
" John contractor h 221 Sterling av
" John A plumber h 198 Sterling av
" Joseph Mrs h 29 Arch
" **Joseph E painter bds 221 Sterling av**
" Yvonne D music teacher bds 29 Arch
Meuris Julian weaver h rear 8 Audrey
Mevis George A rem to Lowell Mass [av
Mexal George Anthony conductor h 238 Douglas
Mexican Petroleum Corporation 164 Allen's av
Mey Charles E police station 7 h 651 Smith
" Emil A, B & S h 73 Radcliffe av
Meyer Albert J motorman h 58 W Friendship
" **Arthur H student bds 139 Webster av**
" **Bertha L bookkeeper 45 Richmond bds 173 Calhoun av**
" Edward H h 450 Plainfield
" **Elizabeth widow August h 22 Joslin**
" **Emil P liquors and restaurant 21 Olneyville sq and 5 Library ct h 139 Webster av**
" **Ernest dresser bds 58 W Friendship**
" Eva L Mrs h 129 Oak
" **Frank A silversmith h 111 Ontario**
" **Frank T student rms 15 Manning**
" George H h 104 Peace [view
" George U foreman Prov Stock Co h at River-
" **Harry F salesman h 599 Public**
" **Henrietta widow J Henry h 450 Plainfield**
" **Henrietta C widow Robert F h 173 Calhoun av**
" **Herbert laborer 65 South**
" **Jacob A contractor h 382 Orms**
" **James A auto repairer 8 Harkness h 10 do**
" **Katharine teacher bds 38 Congdon**

Meyer
" **Leo S salesman 54 Peck h at Edgewood**
" **Lillie A bookkeeper 80 Clifford bds at Natick**
" Louis H treas and gen mgr L H Meyer Co Inc h 193 Whitehall
" **L H Co Inc bottlers 62 Hartford av**
" **Maurice S mgr Mother's Magazine 87 Weybosset rm 21 h at Edgewood**
" Ralph W (Flanders & Meyer) mfg jewelers 234 Chestnut h at Pawtuxet
" William com trav h 65 Comstock av
" see also MAYER and MAYOR
Meyerowits Alfred enlisted U S A
Meyers Adolph conductor h 19 Gay
" **Albertina E clerk B & S bds 141 Governor**
" **Alexander clerk R I Co 100 Fountain bds 160 Dudley**
" Eli pedler h 223 Prairie av
" **Frank E switchman h 298 Charles**
" **Fred carpenter rms 804 Westminster**
" Ingrid Mrs nurse bds 20 Hamilton
" Louis M express h 20 Hamilton
" **Oscar W chauffeur h 86 Eighth**
" **Samuel F h 44 Staniford**
" see also MYERS
Meyersahm Robert F buyer 243 Westminster h 111 Congress av
Meyner William teamster bds 108 Burnett
Mezzarano Joseph barber 278 Atwells av bds 366 Carpenter
" Raffaela widow Michael h 366 Carpenter
Mezzina Pasquale laborer h 3 McAvoy
Miale Cosimo carpenter h 335 Union av
" **Dionizio laborer h 108 Arthur av**
" **Raffaele carpenter 335 Union av**
Micallef Arthur jeweler h 71 America
Micarski Michael operative h 27 Judith
Miceli Antonio street sweeper h 111 Naples av
Micelli Domenico laborer h 14 Messenger
Michael Abe pedler h 287 Willard av
" **Anthony laborer h 41 Pilgrim**
" **Asa dry goods 43 Arthur av h 18 do**
" Edward chauffeur 70 Bridgham h at E Prov
" **Thomas pedler h 18 Arthur av**
" William F buyer 291 Westminster bds at Arlington
Michalek Kate waitress bds 282 Washington
Michalik Archie laborer bds 31 Florence
" Franciszka widow Thomas h 31 Florence
Michaud Adeline A widow Joseph A h 52 Wood
" Adolph chauffeur 63 Dyer rms 68 Ford
" Charles A watchmaker 767 Eddy h 342 Plain
" **Evereste h 87 Progress av**
" George helper h 17 Julian
" Isaie slater h 169 Huntington av
" James H slater h 201 Huntington av
" **Lillian Page teacher bds 52 Wood**
" **Maria V Mrs reporter rms 245 Friendship**
" **Marie soloist bds 48 Arch**
" **Napoleon O sub carrier P O h 265 Washington**
" **Peter laborer h 93 Laban**
" **Wilfred G machinist bds 17 Julian**
Michel Rose R h 205 Broad
Michele Gesmonda widow bds r 12 Swiss
" Voticerno clerk h rear 12 Swiss
Micheletti Emma packer 313 W Exchange bds 41 Messenger
" Costonzo produce h 41 Messenger
Micheli Alfred laborer bds 21 Spruce
" **Annable carpenter h 21 Spruce**
Michelmore William H percher h 35 Wood
Michelotti Luigi laborer h 20 Tell
" Santini Miss ringmaker bds 20 Tell [Hope
Michelovitch Harry grocer 457 S Main h 122
" Isaac real estate h 122 Hope
" Thomas grocer 467 S Main h 122 Hope
" **Wolf bds 122 Hope**
Michelson Herbert electric engineer h 290 Willard av [av
Micherelli Domenico watchmaker h 197 Atwells
Michewski Michael operative h 26 Lena
Michie Francis (R Mountney & Co) steam heating etc 3 Berlin h 16 Standish av
Michon Eli tailor 16 Conrad bldg h 66 Providence
" Louis E mgr 1059 Westminster h 15 Harvard av
Mickel Alvirda O clerk B & S bds 18 Norwich av
" **John D bds 102 Tobey**
" Mary J widow Alexander h 102 Tobey
" **Ruth forewoman bds 102 Tobey**
" William A carpenter h 18 Norwich av
Mickolian Harpootian, B & S h 5 Vesta
Mickus John, B & S h 31 Whipple [mouth
Micoleau Elizabeth widow Henri F h 47 Wey-
Micolofski Sylvester operative h 52 Judith

Middlebrook Florence A clerk Union Trust Co bds Hotel Franklin
" George A Mrs h 65 Franklin [ship
" James A clerk 54 Weybosset bds 367 Friend-
" Wool Combing Co 78 Fountain
Middlemiss William C ironworker bds 632 Huntington av [ship
Middleton Alexander motorman rms 184 Friend-
" Alice widow Charles bds 116 Wilson
" Betsey widow William h 235 Union av
" Cora U Mrs steno 37 Exchange pl bds 424 Killingly [side
" Earle L clockmaker 69 Dorrance h at River-
" Ellen Mrs h 57 Corinth
" George plumber 203 Plainfield rms 190 do
" George F chauffeur bds 72 Pocasset av
" George F gold wire finisher h 72 Pocasset av
" George W mason h 240 Webster av
" Hilda steno Merino Inne bds 235 Union av
" Isaac driver h 25 Edwin
" Josephine jeweler bds 57 Corinth
" Julia E dressmaker bds 72 Pocasset av
" Lillian A Mrs bds 75 Marshall
" William R laborer bds 894 Eddy
Mideres Agnes seamstress 275 Westminster bds at E Providence [428 Lloyd av
Midgley Albert L dentist 315 Butler Exchange h
" Eliza nurse 111 S Angell bds do
" Ellis helper h 105 Parnell [Pleasant
" Emma C teacher Montague-st school h 216
" James D bds 216 Pleasant
" Joseph watchman h 470 Hartford av
" Mary A bds 216 Pleasant
" Philip carpenter h 185 Jewett
" Royce enlisted British Army
" William B silversmith bds 24 Atlantic av
Midway Shoe Store 121 Westminster
Midwood Edith E rem to W Barrington
" Elizabeth Miss h 61 Burnside
" Fred T clerk 20 Market sq bds 441 Plain
" George A pres (H Midwood's Sons Co) h at W Barrington [Cumerford
" Herbert B gasfitter 119 Westminster h 42
" Louis C dentist 425 Grosvenor bldg bds 441 Plain
" Martha E widow William H h 441 Plain
" Roland jeweler bds 123 Oak [Angell
" Walter pres Edwin Lowe & Co Inc h 25 S
" William A mgr 138 Washington h 231 Sackett
Midwood's H Sons Co wholesale grocers 313-319 W Exchange
Miecz kowski Joseph wireworker h 86 Appleton
Miele Antonio laborer bds 84 Tell
" Gennaro laborer h 3 Ames
" Joseph laborer h 84 Tell
" Pasquale driver h 64 Tell
" Stefano laborer h 165 Knight
" Vincenzo helper h 38 Swiss
" Vincenzo jeweler bds 176 Wallace
Mienounas Jimies laborer h 28 Iroquois
Miett John H barber 58 Plain h 122 W Clifford
" William foreman rms 400 Pine
Mifson Stolio laborer h 29 America
Miga Frank R weaver h 20 Putnam
" Joseph opr h 9 Putnam
" Michael J painter 20 Putnam h 20 Bowdoin
" Stanley weaver h 877 Manton av
" Walter grocer 58 Chalkstone av h 60 do
Migeska Mary widow Theophile h over 22 Appleton [bds 12 Trainor
Migliaccio Cristofaro milk dealer 62 Arthur av
" Giuseppe ice cream 12 Trainor h do
Migliore Luigi carpenter h 115 Ring
" Rocco patternmaker bds 115 Ring
Migliozzi Costanzo laborer h 170 Almy
" Giuseppe clerk rem to Lawrence Mass
" Giuseppe laborer h 46 Marietta
Mignacca Antonio (Mignacca & Rossi) 506 Broadway bds 107 Ring [Broadway
" & Rossi (A Mignacca, V Rossi) druggists 506
Mignanelli Marino shoe repairer 143 Weybosset h 124 Arthur av
Migniacca Giovanne laborer h 79 Ring
" Luigi laborer h 79 Ring
Migniannelli Pasquale baker h 70 Ridge
Mike Elia prop (Mike & Solomon) 73 Spruce h do
" Samuel pedler h 5 Boone
" & Solomon dry goods 75 Spruce [wich av
Mikel Ervin clerk 4 Market sq rm 1 bds 18 Nor-
Mikialian Manuk helper h 732 Atwells av
Mikkelson Anton clerk bds 10 Wickenden
Mikocki Apollonio driver h 38 Ambrose
Mikola Michael laborer h 103 Ashburton
" Stefan laborer bds 103 Ashburton
Mikosh Stanislaw fireman h 173 Julian

Mikut Andrew clerk 274 Veazie bds 1042 Douglas av
" Andrew weaver h 1042 Douglas av
Mikyllis Ignats laborer h 158½ Charles
Milan Albert (Milan Co) h 326 Smith [Smith
" Co (Stephen A and Albert) die stampers 355
" Lace Store 259 Atwells av
" Michael B physician 1582 Westminster h do
" Stephen A (Milan Co) h 326 Smith
Milanese Pasquale mgr h 279 Sterling av
Milani Teresa Mrs bds 28 Westerly av
Milano Antonio laborer h 635 Charles
" Felice lace 234 Atwells av h at Hughesdale
" Francesco barber 280 Valley bds 31½ Penn
" Francesco pedler h 14 Courtland
" Pasquale barber 50 Franklin h 31½ Penn
Milburn Iva Miss clerk bds 174 Broadway [av
Mild Marie bookkeeper 28 Pine bds 7 Homestead
" Michael machinist h 7 Homestead av
Mildener Frederick machinist h 169 Lowell av
" Robert F rubberworker bds 169 Lowell av
Miles Andrew A clerk 104 Grosvenor bldg bds 53 Preston
" Annie widow J h 59 Bishop
" Annie E jeweler bds 59 Bishop
" Avenue Garage (John F O'Gorman) Miles av near Lloyd av
" Bernard J clerk bds 59 Bishop [Bishop
" Catherine M bookkeeper 46 Clifford bds 59
" Estella Mrs h 225 Broadway
" Francis A solicitor bds 53 Preston
" Francis P meatcutter 297 Plain h 304 do
" Frank H engineer h 91 Burnett
" Frank L (U S A) bds 91 Burnett
" Frank O office mgr Revere Rubber Co 355 Valley h 115 Beaufort
" Frederick L stereotyper Tribune h 53 Preston
" F Leslie (U S A) h 91 Burnett
" George E clerk bds 40 Angell
" Jennie Mrs h 91 Burnett
" John J jeweler bds 53 Preston
" John P jeweler bds 59 Bishop
" Julia Mrs h 91 Benevolent
" Mary widow Michael M h 53 Preston
" Michael driver h 21 Hews
" Nathan H toolmaker h 149 Niagara
" Richard T mgr 128 Empire h 122 Early [av
" S Harry clerk 319 W Exchange h 29 Reynolds
" Warren L foreman B & S h 13 Lisbon
Miletta Giuseppe payer h 37 Jones
Milewics Frank remnants 27 Chaffee h 19 Florence
Miley Edmund shipper h 348 Willard av
" Herbert rms 336 Dudley
" Irene M clerk 252 Westminster bds 7 Day
" John fireman N Y, N H & H rms 191 Friendship
" John A disinfectants h 7 Day
" John A jr tel opr 6 Weybosset bds 7 Day
" John V, U S A bds 14 Noyes av
" Katherine clerk bds 14 Noyes av
" Maria widow John J h 289 Oxford
" Michael J teamster h 14 Noyes av
" Patrick J laborer h 7 Madison
" Soap Co (T A Miley) soap powder mfrs 8 Day
" Thomas A (Miley Soap Co) h 14 Day
" William J engraver bds 14 Noyes av
Milikin see also Milliken
Milivsky Abraham pedler h 55 Bogman
" Joseph clerk bds 55 Bogman
Milke Edward J grocer 636 Potter's av h 94 Mawney [9 Beacon av
Milkman Aaron auctioneer 36 Custom House-st h
" Earl A chauffeur bds 70 Linwood av
" Ruth clerk 291 Westminster bds 9 Beacon av
Millar Charles I manager 109 Washington rm 507 h 184 New York av
" Elisabeth L bookkeeper 20 Market sq bds 267 Massachusetts av
" George (U S N) bds 267 Massachusetts av
" James A molder h 267 Massachusetts av
" Margaret I bookkeeper 49 Pavilion av bds 267 Massachusetts av
" see also Miller
Millard Alfred weaver h 48 Woodward rd
" Arthur dentist 357 Westminster rm 15A h 161 Doyle av
" Charles carpenter rms 40 Carpenter
" Errol B clerk 120 Washington bds 108 Atlantic av [croft
" Frederick F baker 380 Westminster h 65 Ban-
" George C paperhanger 68 John h do
" George L draftsman 1208 Turk's Head bldg bds at Bristol
" Georgianna B widow Miles h 224 California av
" Harold A clerk Journal h 1063 Eddy
" Harry laborer h 94 Pleasant

Millard
" Harry P clerk Adams Ex h 692B Main
" Herbert M clerk B & S h 39 Winter
" Jacob C instructor R I School of Design and draftsman R I Co power sta h 1049 Eddy
" James M salesman bds 224 California av
" Walter paperhanger bds 117 Lockwood
" Walter E silversmith h 108 Atlantic av
" William A capt Engine 11 h 135 Bellevue av
" William A jr (U S A) bds 135 Bellevue av
" William F second hand h 143 Langdon
" see also Millerd
Millas Nicholas restaurant 41 Hemlock
Millea Alfred J machinist h 129 Fourth
" Mary F h 41 Superior
" Robert M clerk B & S h 49 Regent av
Millen Abbie M widow William h 120 Butler av
" Daniel jeweler bds 3 Mountain
" William glazier 14 Winslow
Miller Abraham locksmith h 57 Gay
" Abraham shoe repairer 14 Olney h 11 Pratt
" Ada F Mrs h 1227 Eddy
" Agnes E milliner rms 390 Broadway
" Albert laborer rms 274 N Main
" Albert (Wm Miller Co) rear 228 Aborn h 963 Chalkstone av
" Albert molder h 322 Plain [Everett av
" Albert H physician 131 Waterman h 28
" Albert L clerk 202 Eddy bds at Edgewood
" Albert M clerk 89 Weybosset h 69 Congress av
" Albert P 3d civil engineer h 246 Waterman
" Alburn W watchman h 78 Seamans
" Alfred, B & S h 49 Huber
" Alfred J treas 17 Exchange pl and (Miller & Gurney) 26 Custom House at h 442 Brook
" Alvin laborer bds 274 Dudley
" Amelia widow Augustus h 71 Woodward rd
" Annie jeweler rms 790 Westminster
" Annie C h 47 Lockwood
" Annie F Mrs dressmaker h 143 Hanover
" Annie W clerk 301 Union Trust bldg h at Pawt
" Anthony rem to California
" Antone S h 510 Wickenden
" Archibald laborer bds 980 Chalkstone av
" Arthur C clerk 86 S Main h 7 Irving av
" Arthur C collector 6th fl Turk's Head bldg h at Graniteville [bama av
" Arthur F electrician 123 Dorrance h 234 Ala-
" Beatrice G h 304 Grove
" Beatrice N clerk 20 Market sq bds at Warren
" Benjamin B porter Adams Ex rms 884 Broad
" Bernard F mgr 62 Hartford av h 249 Lowell av
" Bernard F jr diecutter h 251 Lowell av
" Bernard H treas Broadway Tire Exchange 105–107 Broadway bds 419 Montgomery av
" Blanche E clerk 21 Stevens bds 78 Seamans
" Bros (David and Jacob) tailors 40 Beacon av
" Byron elevator tender 144 Westminster h 6 Peach av
" Catherine L Miss clerk bds 10 E Transit
" Charles (Charles Miller & Co) h 94 Chester av
" Charles clerk R I Tool Co bds Pawtucket
" Charles mariner h 89 Crary
MILLER CHARLES & CO (Willard H Greene) general painters 44 Pond—See page 1198
" Charles A bottler bds 52 Longmont
" Charles A jeweler h 274 Dudley
" Charles B master mechanic h 86 Summer
" Charles E fish 270 Thurber's av h 20 Trask
" Charles E meat cutter 330 Canal h at E Prov
" Charles F music teacher h 117 Hanover
" Charles F supt h 846 Elmwood av
" Charles J clerk h 10 E Transit
" Charles J weaver h 10 Benton
" Charles L enameler 38 Friendship h at Diamond Hill
" Charles M mgr Tucker, Anthony & Co 100 Grosvenor bldg h 39 Orchard av
" Charles W (Miller & Warburton) h at Pawt
" Claire C stonesetter 184 Washington h at Pawtucket
" Clarence E asst supt bds 25 Grosvenor av
" Clarence W shipper bds 269 Indiana av
" Clifford E rem to E Providence
" Clover butler 132 Taber av bds do
" Daniel L cashier 641 Grosvenor bldg h 167 Eastwood av
" David (Miller Bros) h at Attleboro Mass
" David auto supplies h 419 Montgomery av
" David E attendant Quaid-st baths h 15 O'Neil
" Edgar E office mgr 380 Westminster h at Edgewood
" Edward floorlayer bds 87 Wilson
" Edward laborer h 21 Pettis
" Edward machinist h 134 Bath

Miller
" Edward H stable foreman Adams Express h 205 Carpenter
" Edward W tinsmith h 52 Payton
" Elenore rms 173 Dexter
" Elisha S carpenter h 127 Smith
" Eliza P Mrs died July 4 1917
" Elizabeth jeweler bds 187 Richmond
" Elizabeth widow Anthony h 68 Governor
" Elizabeth widow Louis E h 26 Rosedale
" Elizabeth J steno 3 College bds at Central Falls
" Elliot C machinist h 112 Vandewater
" Emeline Miss h 32 Princeton av
" Emil F jeweler h 84 Central
" Emily R clerk B & S bds 84 Central [av
" Emma E bookkeeper 62 Page bds 23 Regent
" Emma T bds 135 Gano
" Ethel B clerk bds 78 Seamans
" Eva M A jeweler bds 180 Ford
" Everett D first deputy city clerk City Hall h 42 Whitney [stone av
" Everett J asst foreman B & S h 493 Chalk-
" E Blanche clerk 21 Stevens bds 78 Seamans
" E Clarabel nurse bds 203 President av
" Fathallah H rugs 107 Westminster rm 4 h 95 Sheffield av
" Florence matron Butler Hospital bds do
" Francis D weaver h 12 Benton [Lippitt
" Frank chauffeur Hopkins Transfer Co bds 112
" Frank teamster h 9 Rice
" Frank A collector h 233 Webster av
" Frank E asst foreman 150 Chestnut h 269 Indiana av [h at Pawtucket
" Frank E & Son (Irving F) enamelers 83 Page
" Frank L electro plater h 83 Burnside
" Frank M special police headquarters 161 Fountain h 6 Holmes
" Frank R supt 184 Dyer h 78 Seamans
" Frank S laborer h 401 Eddy [do
" Frank W plaster reproductions 121 Angell h
" Fred engineer h 39 Ocean
" Fred laborer h 521 Washington
" Fred N (U S N) bds 44 Day
" Frederick motorman h 884 Broad
" Frederick E h 33 Angell
" Frederick E screwmaker h 293 Friendship
" Frederick G chauffeur h 479 Pine
" Frederick H clerk R R freight h at Oaklawn
" Frederick J A silversmith h 51 W Friendship
" Frederick W engraver bds 249 Lowell av
" F Otto jeweler bds 21 Kinfield
" F O (John C Mers Co) 128 N Main h at Warwick
" Gardner L physician 286 Benefit h do
" George clerk 93 Weybosset
" George clerk h 66 Lester
" George enlisted U S A
MILLER GEORGE E building mover 159 School Pawtucket—See page 1066
" George E driver 73 Dyer h 85 Waverly
" George E mgr 119 S Water h at Pawtuxet
" George E police traffic dept bds 437 Prairie av
" George L h The Minden suite 38
" George Owen h 32 Bainbridge av and at Wakefield
" George O toolmaker h 241 Gordon av
" Gertrude dietitian Rhode Island Hospital b do
" Gertrude C teacher Peace-st school bds at Conimicut
" Gilbert lineman h 57 Stewart
" Grace A weaver bds 47 Priscilla av
" Gustav Mrs h 71 Woodward rd
" Gustav A watchman h 163 Oakland av
" G Roy clerk 292 Westminster h at E Prov
" Hall female dormitory B U 118 Cushing
" Hannah widow Henry H rms 70 Mawney
" Harold E asst engineer 701 Grosvenor bldg h 29 Elma
" Harriet J Miss h 55 Waterman
" Harriette W Mrs h 246 Waterman
" Harry carpenter h r 43 Camp
" Harry clerk rem to Boston Mass
" Harry F ins 20 Market sq h 184 Cypress
" Helen A clerk bds 10 E Transit
" Helen F rem to Cranston
" Henry E rem to Boston Mass
" Henry F (W H Miller & Sons) 202 Eddy h 41 Moorland av Edgewood [rm 12
" Henry F & Sons Piano Co 385 Westminster
" Henry J bds 16 Seekonk
" Henry T died Aug 3 1917 [dent av
" Herbert C sec and mgr 217 Canal h 205 Presi-
" Hope C clerk B & S bds 23 Black
" Hope S music teacher 26 Phillips bds do

Miller
" Horace W laborer h 13 Pratt
" Horlick J ins h 51 Gilmore
" Irving F (Frank E Miller & Son) 83 Page h at Pawtucket
" I E Mrs office asst 380 Westminster
" Jacob (Miller Bros) 40 Beacon av h 341 Plain
" Jacob shoe repairer 41 Lippitt h 112 do
" Jacob B baker 229 Cranston bds 12 Durfee
" James clerk h 54 Osborn
" James finisher bds 764 Branch av
" James laborer bds 362 Orms
" James A enlisted U S A
" James H jr (U S N) bds 160 Broad
" James I clerk bds 754 Atwells av
" James J woolsorter h 754 Atwells av
" Jean nurse R I Hospital bds do
" Jemima widow George h 362 Orms
" Jennie P widow Robert J h 23 Black
" Jeremiah W (W H Miller & Sons) 202 Eddy h at Edgewood
" Jesse molder bds 362 Orms
" Jesse welder rms 34 Prairie av
" Jessie cashier bds 254 Washington
" Jessie E steno 1 Journal bldg bds 70 Mawney
" John spinner rms 61 Manton av
" John A foreman h 44 Day
" John A plumber h 198 Sterling av
" John B engineer Engine 7 h 89 Hospital
" John C jeweler bds 84 Central
" John E gateman Union Station h at Pawtucket
" John E machinist h 211 West Park
" John H bds 23 Regent av
" John H (163 Huntington av) died July 17 1917
" John L jeweler bds 187 Richmond
" John M supt 9 Federal h 42 Hanover
" John S carpenter h 1227 Eddy
" John W (U S A) bds 343 Thayer
" Joseph clerk 380 Westminster
" Joseph clothes cleaner h 17 Wilcox
" Joseph junk h 303 Chalkstone av
" Joseph pedler h 6 Goddard
" Joseph A (Joseph A Miller & Co) h at W Barrington
" Joseph A machinist h 19 McKinley

MILLER JOSEPH A & CO patent attorneys 435 Butler Exchange—See page 1204

" Joseph E (J E Miller Co) h 16 Lewis
" Joseph E Co mfg jewelers 39 Charles
" Joseph E H jeweler h 95 Sheffield av
" Joseph H pedler h 13 Kirk
" Joseph W stock clerk 91 Broadway h at Central Falls [ton
" Josephine V phone opr 15 Bough bds at Manton
" J W h 30 N Court apt 6
" Kamil A (Zora & Miller) oriental rugs 230 Howard bldg bds 26 Twelfth [av
" Lawrence C gen mgr (Attleboro) bds 7 Irving
" Lawrence E silversmith h 196 Bellevue av
" Lawrence S clerk 291 Westminster bds 33 Angell
" Leo J machinist h 116 Pettis
" Leroy W (U S A) h 78 Seamans
" Lewis G buyer 243 Westminster h 736 Broad
" Lewis J chauffeur bds 10 E Transit
" Lillian V bookkeeper 116 W Exchange bds 25 Babbitt
" Louis clerk 357 Canal bds 62 Goddard
" Louis jeweler h 20 Goddard
" Louis E (Wm Miller Co) rear 22 Aborn h 25 Grosvenor av
" Louis S salesman 234 Broad bds 281 Jastram
" Louise nurse R I Hospital bds do
" Lucy H Mrs vocal teacher h 343 Thayer
" Lydia B steno 403 Union Trust bldg bds at Conimicut [at Conimicut
" Mabel L bookkeeper 86 Weybosset rm 46 bds
" Manuel laborer h 42 Trenton
" Manuel R bartender 16 Trenton h 43 do
" Mfg Co chemicals and dyestuffs 668 Eddy
" Margaret h 67 Plenty
" Margaret Mrs h 310 Wentworth av
" Margaret widow John H h 191 Plainfield
" Maria A widow Calvin D h 216 Power
" Mary widow Charles h 50 Warren
" Mary widow John h 72 Appleton
" Mary A widow George h 59 Messer
" Mary C widow Rev Emery J rms 196 Howell
" Mary E Miss dressmaker h 93 Harrison
" Mary E widow Charles S rem to New Haven Conn
" Mary E widow Theodore h 10 E Transit
" Mary H Miss saleswoman bds 10 E Transit
" Mary J widow Henry T h 25 Babbitt
" Mary J widow Robert h 23 Regent av

Miller
" Maurice florist 637 Westminster b 112 Lippitt
" Maurice McL clerk R I Hospital Trust Co h at Edgewood
" Max inspector h 64 Goddard
" Max B clerk bds 249 Lowell av
" Melissa widow Henry R h 37 W Friendship
" Meyer clerk bds 112 Lippitt
" Meyer tailor h 3 Hewes
" Mildred teacher 520 Hope bds do
" Minton mgr 47 Exchange pl h 25 Phillips
" Muriel music teacher rms 47 Waterman
" Myron H salesman 163 Broad
" Nancy widow William (William Miller Co) h 21 Grosvenor av
" Nellie F Mrs h 79 Trask
" Oscar F carpenter h 21 Kinfield
" Otto chauffeur h 24 Arnold
" Otto mason h 362 N Main
" Otto F percher bds 21 Kinfield [tario
" Otto W ins agt 520 Grosvenor bldg h 86 On-
" Otto W jeweler rms 210 Point
" Pardon (Miller & George) h 59 George
" Paul F foreman sewer dept 104 Henderson h 69 Laban
" Pauline clerk 286 Westminster bds 3 Hewes
" Percival (U S A) bds 7 Irving av
" Premela widow William h 507 Elmwood av
" Ralph E trainman h 5 Oakdale av
" Raymond F porter rem to Pawtucket [wood
" Raymond F salesman 50 Fountain h at Edge-
" Rebecca E widow Augustus h 474 Washington
" Reginald sec and asst treas 428 Kinsley av h at Edgewood
" Reuben tailor h 39 Lippitt
" Reuben K salesman h 217 Vermont av
" Richard (U S A) bds 362 Orms
" Richard H Dr (U S N) bds 343 Thayer
" Richard O draftsman B & S h 39 Corinth
" Robert rms 446 Valley
" Robert C laborer h 32 Iroquois
" Robert C enlisted British Army
" Robert J died May 1 1917
" Rose Mrs h 187 Richmond
" Samuel clerk 107 Broadway bds 35 Carpenter
" Samuel F ironworker h 64 Bergen
" Sarah N Miss h 47 Lockwood
" Sidney F machinist h 144 Donelson
" Signi L widow Walter E h 87 Wilson
" Solomon pedler h 255 Plain
" Stephen A foreman h 180 Ford
" Stephen Covell agent 1 Equitable bldg h 90 Benevolent [ston
" Stephen C battalion chief 3 P F D h 543 Cran-
" Theodore A pressman h 66 Beaufort
" Theresa widow Thomas rem to Pawtucket
" Thomas elevatorman 380 Westminster
" Thomas F gateman Union station h at Pawt
" Thomas L waiter h 697 Westminster
" Vesta G widow Joseph C bds 228 Doyle av
" Vincent R telegraph opr h 65 Andem
" Walter driver h 83 Daniel av
" Walter machinist h 101 Sassafras
" Walter A stonesetter bds 25 Babbitt
" Warwick E treas and mgr Miller Mfg Co 668 Eddy h 400 Wayland av
" Wilfred jeweler bds 49 Huber av
" William oyster opener h 64 Pacific av
" William Co (Albert, Nancy and Louis E Miller) wool combs rear 228 Aborn
" William A, B & S h 52 Longmont [Doyle av
" William A master mechanic 47 Charles h 97
" William B brakeman h 58 Kenyon
" William B M bds 343 Thayer
" William E inventor h 219 Vermont av [av
" William F clerk 38 Westminster b 249 Lowell
" William F plumber 25 W River h 33 do
" William G patternmaker h 26 Wisdom av [av
" William H clerk M & M T Co h 94 University
" William H machinist h 148 Colfax
" William J winder h 20 Frost
" William T foreman bds 362 Orms

MILLER W H & SONS (J W and H F) blacksmiths 194 to 202 Eddy—See page 1147

MILLER & GEORGE (Pardon Miller, Daniel F George and Philip S Chase jr) investment securities 336 Industrial Trust bldg—See page 1042

" & Gurney (Alfred J Miller, Allen Gurney) marine ins brokers 26 Custom House st rm 28 [Broad
" & Jodat (John F Jodat jr) upholsterers 1377
" & Warburton (Charles W Miller, Fred C Warburton) upholsterers 43 S Main
" see also MILLAR MUELLER and MELLOR

Millerd Charles porter 50 Fountain h 55 Bridgham
" Frank B clerk B & S h 16 Harkness
" Samuel W carpenter bds 16 Harkness
" see also MILLARD

Millerick Elisabeth E E nurse bds 58 Benevolent
" Elizabeth E J clerk bds 58 Benevolent
" George J machinist bds 58 Benevolent
" Thomas messenger h 58 Benevolent
" see also MILRICK

Millett Albert laborer rms 73 Manton av
" Annie L widow Thomas h 200 Power
" Bernard F draftsman h 39 Armstrong av
" Frederick A bookkeeper 353 Westminster h 263 Potter's av
" John driver bds 7 East
" May h 236 Benefit
" Oscar F died Dec 29 1917
" Roscoe L supt 140 Pine h 205 Waldo
" Thomas E liquors 40 Olneyville sq h 393 Plainfield

Millette J William clerk 380 Westminster

Milligan Edward vice pres Equitable Fire Ins Co 1 Custom House st h at Hartford Conn
" Edward J conductor bds 83 Pomona av
" Mary widow Samuel h 83 Pomona av
" Patrick A mgr 354 Friendship h 34 Bancroft
" Samuel machinist bds 83 Pomona av
" William T (U S A) bds 52 Robin

Milliken Alfred S enlisted U S A
" Calvin clerk 87 Dorrance bds 496 Public
" Frank W draftsman 86 Weybosset rm 26 h at Cranston
" George G messenger Mechanics National Bank h 17 Tecumseh
" George H buyer h 22 Medway
" Joseph M finisher h 55 Woonasquatucket av
" Nettie clerk 184 Mathewson bds 496 Public
" see also MILIKIN

Millikin Laura A Mrs bds 65 Elm Grove av
Millin Etta G nurse bds 223 Messer
Millington Helen bds 498 Public
" Thomas h 498 Public

Millman Albert jeweler bds 223 Prairie av
" Belle dressmaker bds 223 Prairie av
" Bessie jeweler bds 153 Willard av
" Cecila bds 257 Willard av
" Fannie jeweler bds 23 Robinson
" Hyman grocer 237 Willard av h 223 Prairie av
" Ida jeweler bds 257 Willard av
" Jacob jeweler h 761 State
" Jennie jeweler bds 223 Prairie av [lard av
" John shoemaker 1702 Westminster h 257 Wil-
" Joseph laborer h 257 Willard av [Robinson
" Joseph, S & D Jewelry Co 40 Clifford h 23
" Lena widow Max h 153 Willard av
" Meyer tinsmith h 200 Blackstone
" Morris jeweler h 28 Robinson
" Myer photographer 447 Westminster rm 7 bds 257 Willard av
" Nathan tinsmith bds 257 Willard av
" Nathan M ins agt h 223 Prairie av
" Pauline jeweler bds 153 Willard av
" Rose dressmaker bds 223 Prairie av
" Samuel ins agt h 233 Prairie av
" Samuel junk h 23 Robinson
" Samuel H rem to New York city
" Sarah rem to New York city

Millmather Ernest engine turning and machine engraving 26 Fountain top floor h 276 Vermont av
" Ernest jr painter bds 276 Vermont av
" William engine turner bds 276 Vermont av

Millmore Thomas laborer h 127 Sheldon

Millo Emilia widow Manuel h 47 Fremont

Mills Albert machinist h 126 Laurel Hill av
" Alexander fish 301 Tockwotton h at E Prov
" Alfred E storekeeper 301 W Exchange h at Seekonk Mass
" Alice Mrs bds 138 George
" Beven H prop Royal Laundry 897 Eddy h 264 Montgomery av
" Calvin Rawson ins agt h 133 University av
" Caroline Mrs nurse at Home for Aged Women bds do [av
" Carrie E widow William J h 218 Massachusetts
" Charles pedler h 190 Orms
" Charles W mech engineer and 3d vice pres 156 W Exchange h 77 Medway
" David clothing 129 S Main h 63 Carrington av
" Earl G photographer 58 Arcade h at Conimicut
" Edgar F lithographer h 253 Potter's av
" Elizabeth widow William h 111 Pocasset av
" Ellen F Mrs matron police station 1

Mills
" Frank S clerk 100 Richmond h 102 Somerset
" Fred J pres and treas Brown & Mills Inc 100 Stewart 6th floor h 966 Broad
" Fred W rem to Thornton
" Frederick H (U S A) bds 593 Angell
" George F oiler Ernest-st pumping sta h 202 Ohio av
" George H mgr Postal Telegraph & Cable Co h 155 Grand av Edgewood
" George M clerk 3 Eddy bds 31 E George
" George W clerk 291 Broad h at Oakland Beach
" Harriet rem to Eden Park
" Harriet H teacher bds 264 Montgomery av
" Henry S adv solicitor rms 201 Clifford
" Hortense H steno 18 State House bds 593 Angell
" Howard G metal worker h 50 Sackett
" Irving B electrician bds 50 Sackett
" James H supt American Enamel Co h 205 Webster av
" Jennie C Mrs bds 211 Meeting [ton
" Jennie S Mrs saleswoman rms 275 Washing-
" Jesse toolmaker bds 6 Verndale av
" John died Jan 7 1917
" John A bookkeeper h 76 Webster av
" John A rubberworker h 49 Burrows
" John W pres R I Supply & Sprinkler Co h at Edgewood
" Joseph clerk B & S h at E Prvoidence
" Joseph W vice-pres The William Hughes Co Inc Bough cor Dike h 209 Webster av
" J Walter purchasing agt and 2d vice pres 156 W Exchange h at Edgewood
" Lucy M bds 79 Lowell av
" Patrick A motorman h 9 Marvin [av
" Rachel E bookkeeper bds 218 Massachusetts
" Ruth E teacher 405 Angell h at Ashton
" Tea and Butter Corp 885 Westminster
" Thomas bds 1510 Westminster
" Thomas shipper 324 Howard bldg rms 57Park
" Thomas H (Peerless Puff Paste Co) 26 Edwin h 593 Angell [imicut
" Thomas H (William Mills & Son) h at Con-
" Violet E widow Edward bds 253 Potter's av
" Walsingham R messenger sec of State office h at Auburn
" William h 1510 Westminster
" William & Son (Thomas H) photographers 58 and 60 Arcade
" William jr filecutter h 28 Tuxedo av
" William E salesman 116 Point h at Cranston
" William H carpenter bds 49 Burrows

Millspaugh Ralph H salesman h 393 Blackstone
" William A sec Terminal Warehouse Co Allen's av h 69 Ontario

Milne Albert clerk h 71 Commodore
" James G clerk 480 Eddy h 46 Priscilla av
" Thomas F h 260 Gano

Milner Everett A rem to Mattapan Mass
" Jesse T plumber h 113 Niagara
" Lewis S ins and surety bonds 208 Howard bldg h 381 Wayland av
" Mary M widow John H bds 381 Wayland av

Milnes Charles I chemist bds 46 Priscilla av
" James S switchman h 46 Priscilla av
" William clerk 178 Dorrance h at Manton

Milon Charles jeweler bds 359 Knight
" John h 359 Knight

Milone Domenico laborer h 363 Hawkins
" Maria G widow Pasquale h 40 Marietta

Milot Aram A, Paragon Worsted Co bds at Woonsocket
" Arthur C sec Paragon Worsted Co rear 1937 Westminster h at Woonsooket [av
" Lena floralworker 2 Broad bds 58 Dartmouth
" May Mrs h 58 Dartmouth av [h 156 do

Milowitz Samuel (Fox & Milowitz) 154 Prairie av

Milrick Daniel packer 57 Central h at Arlington
" Lillian Mrs millinery 28 Arcade h at Arlington
" see also MILLERICK

Milson Charles E operative h 88 Hendrick
" Frederick J second hand h 21 Steuben

Milton Co cotton goods 15 Ormsbee av
" Margaret clerk bds 3 Tanner

Miluch Leon laborer h 12 Dorrr
" Leon rubbeworker h 28 Tuxedo av

Mimande Alfred driver h 321 Veazie
" Alfred A laborer h r Gillen sc
" Arthur N teamster h 36 Blundell
" Napoleon teamster h 690 Charles

Mimnaugh Patrick breweryworker h 204 Bellevue av [av
" Thomas waiter Hotel Newman h 174 Regent

Minahan Anna M clerk bds 119 Calverley
" Catherine jeweler bds 119 Calverly
" John laborer h 65 Grant
" John J died Sept 1 1917
" Mary widow John J h 119 Calverley
" Mary A widow William h 31 Candace
" Michael laborer h 410 S Main
" Michael H milk dealer h 80 E Transit
" Nora clerk bds 65 Grant
" William J foreman bds 31 Candace [HAN
" see also MEANERHAN MONAHAN and MOYNA-
Minard Florence teacher R I School of Design nurses 42 College
" Granville W supt h 30 Seekell
" Oscar shipper 301 Canal h at Esmond
Minardi Antonio laborer h 9 Tell
Minassian Leon (U S Mfg Jewelry & Enameling Co) 19 Calender bds 17 Lester
" Peter printer h 38 Reynolds av [stock av
Minchin Sarah E Miss elocutionist bds 67 Com-
" Sarah E widow h 67 Comstock av
Minckler Horace J, Pond Street Stable 23 Byron h 289½ Friendship
Mincoff Aaron pedler h 38 Shawmut
" Samuel (U S N) bds 38 Shawmut
" Tillie widow Hyman baths 38 Shawmut h do
Minden The apartment house 123 Waterman
Miner Anna steno bds 180 Aborn
" Charles jeweler bds 146 Wilson
" Daniel P chief engineer R I Co power station h at Longmeadow
" D W Co beef dealers 301 Canal
" Elizabeth R widow Francis W h 264 Public
" Ernest O machinist h 295 Knight
" Florence H teacher 301 Butler av bds S Rhode Island av
" Francis W h 268 Public
" Frank machinist h 180 Aborn
" George foreman 228 Aborn h at Warwick
" George laborer h 1624 Chalkstone av
" George H mgr 522 Westminster h 135 Mitchell
" George L sec and treas Doe & Little Coal Co 561 S Main h 276 Blackstone boul
" Henry E clerk bds 381 Orms
" James clerk R R freight h at Hillsgrove
" James E rem to Wyoming
" James J clerk P O h 162 Jewett
" James S jeweler h 146 Wilson
" John R jeweler bds 146 Wilson [George
" Lillian B teacher English High school rms 119
" Louis G rem to Boston Mass
" Mabel Mrs lodginghouse 3 Hoyle
" Samuel gasoline 709 Public bds 687 do
" Sarah E jeweler bds 146 Wilson
" Susan F h 264 Public
" Thomas F clerk bds 381 Orms
" Vincent L (U S N) bds 180 Aborn
" William H clerk 606 Potter's av bds 108 Burnett [son
Minerva Printing Co (George Jeffries) 23 Mathe-
Minett Charles J expressman 192 Thurbers av h do [avenue
Miney John overseer Wanskuck Mill h 873 Branch
" Thomas J clerk h 12 Alphonso [do
Mingione Gabriele shoerepairer 61 Benevolent h
" Leverini jeweler h 530 Union av
" Salvatore laborer h 446 Branch av
Mingniarelli Marino shoerepairer h 124 Arthur av
Mingniella Luciano laborer h 144 Dante
Mingo John laborer h r 176 Chalkstone av
" John Q driver rms 158 Richmond
Minicucci Angelo widow bds 71 Penn
" Giuseppe clerk h 60 Daisy
" Pasqualina widow Cosomino h 12 Tobey
" Pietro paver h 24 Magdalene
" Silvestro laborer bds 24 Magdalene
Minkema Henry A clerk 25 Aborn h 406 Pine
" Peter clerk 119 Snow h 213 Waldo
Minkett Raino Mrs h rear 3 Ashburton
Minkins John C reporter Tribune h at Pawtucket
Minkles Margaret widow William M h 192 Point
Minkovitz Joseph painter h 288 Plain
MINNEAPOLIS HEAT REGULATOR CO D L Edgerton rep 75 Westminster—See page 1216
Minnehan Michael J milkdealer h 80 E Transit
Minni Katie Miss jeweler bds 333 Atwells av
" Mary widow bds 333 Atwells av
Minor Bertha C clerk bds 127 Cranston
" Henry E carpenter h 127 Cranston
" Luella S Miss clerk bds 127 Cranston
" Winifred M clerk bds 127 Cranston
Minsher Ava C widow Harry F h 810 Elmwood av
" L Maitland sugar broker 42 Weybosset rm 12 h 689 Hope
Minto James h 46 Eaton
Minton Bertram F electrician h 473 Washington
" Earl porter 166 Westminster b 66 Wadsworth
" Elmer E elevatorman 367 Westminster bds 66 Wadsworth
" Robert B janitor h 66 Wadsworth
Minucci Giulio laborer bds 108 Federal
" Luigi laborer bds 108 Federal
Minute James barber bds 14 Loveday
" Vincenzo laborer bds 14 Loveday
Minutilla Angelo chauffeur 728 Westminster
" Atillio sub carrier P O h at E Providence
" Giovanne laborer h 125 Tell
" Giuseppe pedler h 32 Ridge
Minuto Rosario weaver h 22 Clyde
Mion Antonio laborer h 20 Piquot
Mirabbella Giovanni maccaroni mfr h 26 Swiss
Miracle Cement Block Co 19 Edwards
Miragliuolo Nicola porter 179 Westminster h 20 Newton [Hartford av
Miranda Felix (Imperial Knife Co) bds 132½
" Frederick jeweler rms 48 Carpenter
" Joseph secondhand furniture 418 S Main h 53 Transit
" Joseph F laborer bds 45 Ives
" Manuel painter h 422 Benefit
" Manuel F laborer h 45 Ives
" Michael (Imperial Knife Co) h 157½ Federal
Mirando Cosmo laborer h r 132 Arthur av
Mireldes Frank molder h 13 Tennyson lane
Mirick Theodore A h 569 Hope
MISCH CÆSAR Inc clothing 400 Westminster —See page 1078
" Marion L widow Cæsar h 601 Elmwood av
" Walter P (U S A) h 236 Washington av
Mischke Bertholdt cigarmaker bds 43 Frankfort
Mischler Adam grinder h 79 Jonathan
" Fred (U S A) bds 79 Jonathan
Miscolino John clerk bds 23 Barker
" Orazio barber h 23 Barker
Misho Paul barber 86 Weybosset h 484 N Main
" see also MICHAUD
Mishtook Joseph laborer bds 42 Hawes
Misiewich John weaver h 43 Florence
Misiewicz Victor weaver h 32 Atwood
Miskell Joseph laborer bds 83 Orms [Vinton
Miskella James E F mgr 279 Atwells av h 103
Missen Grace social service worker R I Hospital bds do [50 Cedar
Missurelli Michele bootblack 17 Washington bds
Mistal Ignace laborer h 11 Geoffrey ct
Mistel Pete (Oriental Press) 38 Aborn h do
Misto James clerk 380 Westminster
" James shoerepairer rem to Cranston
Mistofsky Abraham A (Standard Plumbing Co) 289 N Main bds 25 Douglas av
" B bds 191 Orms [av
" Mollie clerk 191 Westminster bds 25 Douglas
" Rachel Mrs h 25 Douglas av
" Sam chauffeur h 285 Prairie av
Mistowsky Jacob pedler h 570 N Main
" Max clerk bds 570 N Main
" Morris salesman bds 570 N Main
" Thomas jeweler bds 570 N Main
Mitchaem Abram teamster h 7 Douglas av
" Elizabeth J h 7 Douglas av
" William T cabinetmaker bds 7 Douglas av
Mitchell Alexander S janitor h 204 University av
" Alexander W, B & S h 67 Common [Eaton
" Alfred M engineer 156 W Exchange h 435
" Alice h 911 Westminster
" Alice bookkeeper 244 Weybosset b 172 Wood
" Andrew operative h 599 Plainfield
" Andrew jr sub carrier P O bds 599 Plainfield
" Arthur, B & S h rear 40 Laban
" Arthur A rem to Riverside
" Bernard rubberworker bds 70 Elm
" Bertha widow rms 405 Pine
" Byron E student bds 42 Forest
" Carrie L rem to Haverhill Mass
" Charles A cook h 70 Jonathan
" Charles J dental mechanic 330 Butler's Exchange h at Pawtucket
" Clarence J steamfitter 441 Pine h do
" Clifford B clerk N E L Co Turk's Head bldg h 67 Common
" Clinton L carpenter h 372 Friendship
" Cora L Mrs h 166 Bath
" David A machinist h 17 Zone
" David R rubberworker bds 18 Mansfield
" David W laborer h 34 Furnace
" Dougald buyer 1959 Westminster h 22 Messer
" Earlin M motorman h 57 Bowdoin
" Edward clerk rms 263 Broad
" Fertilizer Co (Tremley N J) 26 S Water

Mitchell
" Frances widow John T bds 41 Ardoene
" Francis J laborer h 61 Elm
" Frank J harnessmaker 75 Sabin h do
" Frederick jeweler bds 174 Public
" Frederick laborer rms 18 Howell
" Frederick A wireworker bds 326 Dudley
" Frederick G operator bds 599 Plainfield
" Frederick W foreman 52 Valley h 172 Wood
" George call man 32 Custom House st h 167 Courtland
" George salesman h 339 Pine
" George C overseer h 74 Merino
" George D h 558 Public
" George F bds 339 Pine [Cranston
" George L M salesman 202 Washington h at
" George M electrician h 176 Courtland
" George O teamster h 167 Public
" Gertrude widow John R rms 424 Broadway
" Granville P painter h 174 Public
" Hannah nurse bds 435 Eaton
" Hannah widow George R h 74 Merino
" Harry S clerk 70 Mathewson h 73 Alverson av
" Helen I clerk B & S bds Riverside
" Henry laborer h 72 Logan av
" Henry C clerk h 13 Portland [Daviaville
" Henry T foreman 1155 Westminster h at
" Herbert G monotype opr bds 13 Bridgham
" Herbert P painter bds 174 Public
" Howard A mason h 220 Indiana av
" Howard T advertising 661 Westminster rm 11 h 424 Killingly
" Inman (U S A) bds 435 Eaton
" Ivan Mrs bds 435 Eaton
" Iver patternmaker bds 107 Bridgham
" James pearlworker h 178 Burnside
" James A, B & S h 395 Orms
" James C student bds 599 Plainfield
" James F driver bds rear 575 Harris av
" James J driver bds 105 Willard av
" James T jeweler bds 28 Mulberry
" John (Mitchell & Lovett) h 28 Mulberry
" John canvasser bds 359 Knight
" John chauffeur h 12 Morton
" John chauffeur rms 36 Atwells av
" John foreman rem to Pawtuxet
" John inspector B & S h 74 Chapin av
" John laborer h 32 Shawmut
" John laborer h 105 Willard av
" John laborer bds 61 Elm
" John B treas 26 S Water h 612 Angell
" John Douglas student bds 612 Angell
" John E machinist h 38 Wilson
" John J asst janitor City Hall h 18 Mansfield
" John P driver bds 105 Willard av
" John R died Dec 9 1917
" John S enlisted U S A
" John W physician 227 Benefit h do
" Joseph H at bleachery bds rear 575 Harris av
" Julia sewer bds 170 Wood
" Lawson J clerk 59 Washington h 1210 Broad
" Leonard (U S N) bds 435 Eaton
" Louisa mgr 171 Washington h do
" Louise M widow Simon h 90 Broadway [do
" Mabel W widow S N variety 217 Cranston h
" Manton C (U S N) bds 612 Angell
" Margaret E bookkeeper 246 Aborn h at Cranston [ter h 10 Fuller
" Mary E widow George J clerk 136 Westmins-
" Minnie M shipping clerk bds 74 Chapin av
" M Effie h 126 Bridgham
" Nettie O steno bds 435 Eaton
" Nicholas laborer rms 184 Clifford
" Orlando D salesman 28 Pine b 67 Common
" Orrin carpenter h 66 Borden
" Patrick laborer rms 70 Elm
" Philip R asst prof B U h 26 Rhode Island av
" Richard W laborer h 102 Benedict
" Robert rubberworker bds 7 Turner
" Robert E (U S A) h 135 Chester av
" Robert L laborer h 92 Logan av [don
" Robert McBurney asst prof B U h 144 Cong-
" Rose widow James h r 575 Harris av
" Rose A jeweler bds 105 Willard av [Lippitt
" Samuel (Levy & Mitchell) 10 Schaffer h 172A
" Samuel engineer bds 173 Petteys av
" Samuel (U S A) bds 174 Public
" Sarah A widow Alfred bds 90 Broadway
" Sarah A widow George W h 176 Courtland
" Sarah J widow William bds 213 Lexington av

Mitchell
" Stephen H toolmaker bds 27 Mowry
" The Tailor 167 Westminster
" Thomas enlisted U S A
" Thomas B weaver h 27 Priscilla av
" Walter laborer h 121 Laban
" Walter J draftsman h 36 Thurston
" Walter L mgr 206 Washington h 42 Forest
" Wilfred salesman h 100 Laura
" William chauffeur 220 Canal
" William forger h 22 Mowry
" William jeweler rms 369 Weybosset
" William laborer h 74 Fairmount av
" William machinist h 82½ Jefferson
" William painter h 67 Lydia
" William A conductor h 65 Eighth
" William A driver h 496 Huntington av
" William E clerk R R freight h 206 Ohio av
" William Forrest millinery 314 Pine h 339 do
" William G clerk Riverside Mills h at Manton
" William H chauffeur h 508 N Main
" William H machinist h 14 Joslin
" William K rem to France
" & Lovett (John Mitchell, Frank A Lovett) liquors 553 Chalkstone av
Mitcheson George baker 93 Weybosset
Mitchinson George jeweler bds 21 Battey
" Sophia widow John G h 21 Battey
Mitchnick Meyer adv agt h 178 Cypress
" Myron clerk 42 Pine h 178 Cypress
Mitenius Edward signwriter 8 Steeple h 106 Franklin
" E Sign Co 8 Steeple
Mitkowics Kathrina widow h Bush
Mitnick Benjamin mgr 82 Spruce h 76 Goddard
Mitshke Leo P brewer h 369 Weybosset
Mitsmenn Clarence E fireman h 262 Orms
Mitson Arthur J (U S A) bds 35 Bergen
" George M, B & S bds 5 Huron
" John R foreman 233 Harris av h 69 Canton
" Mary V widow Edward h 5 Huron
" Peter H, B & S bds 5 Huron
" William J (U S N) bds 5 Huron
Mittleman Harry market 208 Chalkstone av h do
" Joseph butcher 72 Chalkstone av h do
" Max market 226 Chalkstone av h do
Mittler Ben restaurant 111 Mathewson h do
" House (Elzer Hesman) restaurant 156 N Main
Mitz Antony T helper h 23 School
Mitzel Harvey F rubberworker h 17 Claremont av
Mix Gustav B asst supt h 90 Winthrop av
" Paul E (U S A) bds 90 Winthrop av
Mixer Alice L clerk 69 Point bds 41 Carolina av
" William H polisher h 41 Carolina av
Mizen Felecia Mrs h 65 Laban
" Frederick sailmaker bds 37 Atwood
" Thomas weaver h 37 Atwood
Mizihini Joseph mattressmaker h 6 Church
Mizzori Vincenzo laborer h 474 Union av
Moakler John W (Frank Lamoureux & Co) tinsmith 39 Friendship h 27 Arnold
Moan Arthur H watchman h 21 Judith
" Bernard F died Aug 17 1917
" Charles E bookkeeper 90 Dike bds 88 Sterling av
" Gertrude A Miss h 56 Fillmore
" Irie clerk b 903 Branch av
" James F clerk bds 980 Chalkstone av
" James F, Gorham's h 37 Hamburg av
" James F laborer h rear 1829 Westminster
" John F rem to Edgewood
" Joseph E clerk 12 Bergen bds 980 Chalkstone av
" J Gertrude clerk B & S bds 56 Fillmore
" Mary widow Frank h 980 Chalkstone av
" Patrick watchman h 56 Fillmore
" Patrick J h 201 Gano
" Rose A housekeeper 56 Fillmore
" Sarah A widow Bernard F h 88 Sterling av
" Susan widow bds 37 Hamburg av
" Thomas teamster h 147 Lockwood
" see also MOEN and MOHAN
Moberg Claus A carpenter h 9 Fern
" Edmund carpenter h 97 Hospital
Mobrici Francesco h 44 Hassan
Mocci Giuseppe inspector bds 156 Carpenter
Moccio Charles laborer h 156 Carpenter
" Luigi laborer h 86 Federal
Mockler Richard F foreman h 11 Baldwin ct

PROVIDENCE PUBLIC MARKET CO. *FOOD SPECIALISTS* Make Free use of our Facilities

Mocksch Charles T sec Craft & Newton Inc 59 Page bds 34 Dora
" P Theodore weaver h 34 Dora
" William T jeweler h 146 Whitehall
Model Enameling & Japanning Co (Harry I Berkowits) 19 Calender
Modeleski George A carpenter h r 122 Julian
" Joseph conductor bds rear 122 Julian
Modern Dye House, Edward Norman prop 431 N Main
" Enameling & Soldering Co (A Nalbandian, B Sahagian) 220 Eddy [Elmwood av
" Ice Cream Parlor (Edward Malfento) 1093
" Preparatory School 68 Arcade bldg [bosset
" Shoe Repairing Co (David Tversky) 51 Wey-
" Shoe Store 206 Westminster
" Tailoring Co (Isaac Woloff) 127 Thayer
" Theatre (Abram Goodstine prop) 440 Westminster
" Wet Wash Laundry 1083 Chalkstone av
" Woodmen of America, C H Fury dis dep 42 Weybosset rm 16
Moebus Catherine M widow Henry h 53 Sears av
Moeller Elsie S clerk B & S bds 120 Progress av
" Harry laborer h 296 Lockwood
" Justina widow Peter h 120 Progress av
" Peter died April 27 1917
Moen Phillip clerk 304 Pearl
" see MOAN and MOHAN
Moffat Alexander jr (U S N) bds 322 Lowell av
" Emma Mrs h 322 Lowell av
" Francis J motorman h 25 Fairfield av
" George plumber bds 322 Lowell av
" James A (U S A) bds 28 Arch
" John painter h 28 Arch
" William H machinist h 161 Alverson av
Moffett Edmund E elec engineer h 66 Pleasant
" Melvina widow George h 91 Trask
Moffit Mary E widow John J died Nov 7 1917
Moffitt Andrew A electrical inspector 42 Weybosset rm 42 h at Lincoln [Phillips
" Helen A teacher Montague-st school bds 29
" Henry A fireman h 150 Livingston
" Hugh carpenter h 384 Hope
" James H lieut police station 7 h 29 Phillips
" Jeannette B teacher English High school bds 384 Hope
" Katherine nurse R I Hospital bds do
" Lila steno bds 32 Sackett
" Phebe M widow William H h 221 Burnside
" Teresa J milliner bds 32 Sackett
" Walter S locksmith h 34 Warren
" Walter S jr draftsman h 84 Georgia av
Mogan John P boilermaker h 208 Sunnyside
" Thomas E painter h 5 Boyd
Mogelvits Sophia widow Milton bds 47 Jefferson
Mogilansky Harry bookkeeper bds 38 Carrington av
" Zelig expressman h 38 Carrington av
Mohammed Osman barber 131 Charles h 127 do
Mohan Bridget widow Terrence h 185 Brook
" Edward J clerk 35 S Main bds 185 Brook
" John laborer h 42 Miner
" John J clerk h 52 Lester
" John J egg candler 252 Canal
" John J motorman h 1 Wellington
" Margaret domestic bds 52 Lester
" Rose A h 52 Lester
" see also MORN and MOAN
Mohawk Condensed Milk Co premiums 362 Weybosset
Mohegan Mill office 36 Exchange pl [av
Mohen Patrick J breweryworker bds 82 Camden
Mohn Joseph J casemaker h 44 Grand
Mohurter Samuel P, Gorham's h 412 Prairie av
Moia Charles cook h 49 Bradford
Moies Augustus E died Nov 4 1917
Moir George buyer 176 Weybosset h 24 Lillian av
Moise Michale laborer h 183 Globe
" Samuel elec light trimmer bds 183 Globe
Mojkaski Ignaci weaver h rear 26 Atwood
Mojkowsk Theodore weaver h rear 32 Atwood
Molerelli Gennaro operator h 62 Marietta
" Pasquale laborer bds 62 Marietta
Molicone Eleudèrio laborer h rear 94 Tell
Moller Joseph (A L Simms & Co) stock brokers 511 Westminster rm 606 h 198 Broad
Molley Stephen E clerk bds 28 Niagara
Mollico Antonio barber h 121 Ridge
" Mauro jeweler h 26 Gesler
Mollicone Alessandro laborer h 27 Swiss
" Bernardo laborer h 22 Swiss
" Celesta widow bds 26 Swiss
" Giuseppe laborer h 5 Ames
Molligan Alphonse milkdealer h 43 Stella
Mollo Antonio weaver bds 17 Ridge
" Joseph P L barber h 98 Knight
" Matteo photographer bds 614 Charles
Molloy Elisabeth J teacher Candace-st school h 371 Smith
" Henry W conductor h r 162 Stanwood
" John, Gorham's h 27 Faith
" John J, B & S h 299 Charles
" John J calker h 1141 Chalkstone av
" Katharine C teacher Candace-st school h 371 Smith
" Martin polisher h 715 Potter's av
" Mary L h 371 Smith
" Patrick rem to New York city
" Patrick F laborer h 116 Valley
" Timothy E member board of canvassers and registration City Hall h 17 Jewett
" Timothy J clerk 440 Eddy h 27 Fay
" William paver h 11 Barstow
" see also MALLOY
Moloney Ellen V Miss h 717 Atwells av
" Joseph W engineer h 71 Plain
Molony George clerk B & S bds 344 Orms
" John F clerk 344 Orms [344 Orms
" Mary E (Providence Multigraphing Co) bds
Molten Sarah E widow Frank died Dec 2 1917
" see also MOULTON
Molter Arthur M L cashier bds 1447 Westminster
" Augustus A h 20 Bainbridge av
" Henry T silk mfr h 1447 Westminster
" Inez Mrs h 7 Wendell
" John N h 20 Bainbridge av
Molton Mary widow Joseph bds 24 Bowdoin
Molumby Ellen widow Edward bds 28 Lowell av
Molyineux G Tyler vocational director Y M C A h 51 Niagara [318 Valley
Molyneux Alexander driver 243 Westminster bds
" James E steamfitter h 318 V alley
" J E clerk 93 Weybosset
Monacelli Ovidio teacher musi h 272 Hawkins
Monachetti Giovanne B (I & G B Monachetti) 52 Sutton h 64 Vinton
Monaco Carmelo tailor 96 Aborn bds 11 America
" Domenico h 310 Hawkins
" Gaetano laborer h 94 Ced ar
" Salvatore fileworker h 50 Spruce
Monaghan Alice M dressmaker 101 Florence bds do
" Catherine E dressmaker h 101 Florence
" Frank H h 87 Early
" John J h 202 Bellevue av
" Margaret J Miss h 101 Florence
" Mary R teacher Temple-st school bds 202 Bellevue av [Bellevue av
" Monica H designer 150 Chestnut bds 202
" Rosanna Miss h 87 Early
" Thomas operative bds 661 Manton av
" Thomas F gold plater bds 101 Florence
Monagian David operative h 35 Quaid
Monahan Ambrose L printer 57 Weybosset h at Rumford
" Annie Mrs h 216 Sterling av
" Annie J widow Hugh h 22 Royal
" Catherine E teacher Rochambeau school bds 134 Hope
" Charles compositor Tribune b at E Providence
" Charles A (Providence Body Co) bds 261 Academy av [101 Plain
" Charlotte A bookkeeper 970 Westminster bds
" Charlotte E widow Edward h 101 Plain
" Ellen L clerk bds 134 Hope
" Ellen T bookkeeper 175 Pine bds 141 Harrison
" Esther H bds 13 Wisdom av
" Frank, B & S h 39 Harvest
" Frank C (U S N) bds 150 Almy
" Frank J barber h 141 Harrison
" Frank P (Providence Body Co) h 117 Academy av
" George B salesman h 77a Broad
" George H captain police station 7 h 12 Vineyard
" Gertrude A rubberworker bds 189 Dexter
" Gertrude L jeweler h 10 Hylestead
" Hannah widow Terrance h 13 Wisdom av
" James carpenter bds 10 Hylestead
" James laborer h 100 Bowdoin
" James teamster h 40 Sheldon
" James E hoseman hose 3 h 36 Taylor
" James F comber h 29 Tuxedo av
" James F patternmaker h 12 Hewitt
" James J, B & S h 89 Putnam
" James J motorman h 112 Tockwotton
" Jennie L dressmaker h 9 Brewster
" John liquors 55 Printery h 32 Pettis
" John polisher rms 166 Clifford
" John printer rms 199 Friendship

Monahan
" John (U S A) bds 174 Lockwood
" John woolsorter h 150 Almy
" John F sec (Providence Body Co) bds 261 Academy
" John H driver h 20 Miner
" John J auto inspector bds 12 Ridge
" John J engineer h 2 Eden
" John J overseer b 353 Manton av [ing av
" John L clerk 1954 Westminster bds 216 Sterl-
" John P weaver h 223 Laban
" John T laborer h 150 Almy
" John T physician 160 Academy av h do
" Joseph baker rms 59 Broad
" Joseph porter rms 91 Battey
" Joseph E, B & S bds 22 Royal
" Joseph E clerk h 112 Tockwotton
" Joseph E jr clerk B & S b 112 Tockwotton
" Joseph F clerk R I Co 100 Fountain h 45 Steele
" Joseph W pres (Providence Body Co) h 58 Belmont av
" Josephine M phone opr bds 353 Manton av
" Lewis L clerk 355 Valley bds 216 Sterling av
" Lillian G phone opr 15 Bough bds 353 Manton av [Arnold
" Lillian L bath attendant 223 Manton av h 60
" Louis N J clerk B & S h 89 Priscilla av
" Louise Mrs h 189 Dexter
" Margaret widow Patrick h 17 Lyall ct
" Margaret A bookkeepr h 9 Brewster
" Margaret T bookbinder bds 22 Royal
" Martin adjuster bds 216 Sterling av
" Mary bds 134 Hobe
" Mary widow Michael h 185 Transit
" Mary E widow Basil J h 82 Lexington av
" Mary W clerk bds 9 Brewster
" Michael laborer h 167 Lockwood
" Michael A stage mgr Emery theatre
" Nellie bds 134 Hope [dom av
" Nellie V steno 816 Ind Trust bldg bds 13 Wis-
" Patrick laborer h 297 Grove
" Patrick laborer h 12 Ridge
" Patrick jr laborer bds 12 Ridge
" Patrick J weaver h 353 Manton av
" Raymond B clerk bds 89 Kenyon
" Rena L tel opr bds 189 Dexter
" Rose H bds 13 Wisdom av
" Theresa M dressmaker bds 353 Manton
" Thomas boilermaker h 54 Corliss
" Thomas laborer h 220 Amherst
" Thomas F molder h 15 Chester av
MONAHAN THOMAS F & SON (Thomas F Jr) undertakers 207 Wickenden h 134 Hope—See page 1263
" Thomas F jr (Thomas F Monahan & Son) bds 134 Hope
" Thomas H vet surgeon also treas (Providence Body Co) h 47 Roanoke
" William I clerk h 20 Miner
" William V conductor bds 253 Brook [HAN
" see also MEANEHAN MINAHAN and MOYNA-
Monarch Typewriter (Remington Typewriter Co Inc props) 55 Weybosset
Monast Bertha bds 125 Governor
" Florence clerk 20 Market sq bds 125 Governor
Mondella Angelo laborer h 28 Gesler
" Antonio jeweler bds 22 Barclay
" Carmine tailor 104 Atwells av h 22 Barclay
" Pietro jeweler bds 22 Barclay
" Vincenzo shoemaker bds 28 Gesler
Mondi Giacchino baker h 513 Douglas av
" Nicola laborer h 618 Charles
Mondillo Domenico contractor 557 Admiral h do
" Tomasso h 92 Ethan
Mondshein Max rem to Fall River Mass
" Samuel rem to Fall River Mass
Monejian Mohan clerk bds 35 Bush
Monell William E switchboard opr h 1298 Broad
Monelli Giuseppe teamster h 153 Salina
Monette A R mgr 35 S Main
" J B Co Inc store fixtures 235 Eddy
" Napoleon D clerk 93 Weybosset h 32 Cargill
" Ralph A mgr 35 S Main h at E Prov
Money Louis h 224 Messer
Mones Mary h 156 Tockwotton
Monforte Pietro laborer h 35 Kenyon
Mongeau Arthur G, U S Dental Association 77 Washington rm 309 h 450 Plainfield
Mongeon Edward A vice pres American Supply Co 135–137 Washington h at Central Falls
" Felix foreman h 11 Massie av
" Nellie widow h 128 Broadway
Moni Gilberto (American House) 146 Fountain h 57 Bradford
" Lizimaco salesman bds 57 Bradford

Monigan Annie widow John bds 4 Hayward
" Edward baker bds 4 Hayward
" Frank coremaker bds 135 West River
" Joseph F, B & S h 52 Camden av
" William laborer bds 135 W River
" William F painter h 135 West River
Monis Benjamin laborer h 241 Wickenden
" John laborer h 365 Plainfield
" John laborer h 94 Ives
" Manuel C rubberworker h 784 Hope
" Manuel P h 42 Fremont
" Marie A phone opr 195 Angell bds 784 Hope
" Peter clerk 95 Eddy
Monjeau Fred baker rms 324 Washington
Monk Frank H dept mgr 380 Westminster h at Lakewood
" George H spindlemaker h 545 Harris av
" John W chauffeur h 43 Constitution
" John W Mrs usher Keith's theatre h 43 Constitution
Monks Amelia dressmaker h 159 Benefit
" Edward L rem to Johnston
" Lizzie Mrs died June 1 1917
" Mary J widow Joseph S h 10 Wolcott
" Wilbert h 190 Waverly
Monnier Louise Miss h 47 Ninigret av
Monohassett Woolen Mills 606 Kinsley av
Monroe Arthur F foreman 258 Eddy h 185 Calhoun av [Mass
" Arthur F M B sub clerk P O bds at Seekonk
" Benona I conductor N Y, N H & H R R h 591 Hope
" Calculating Machine Co 910 Turk's Head bldg
" Catherine Mrs h 184 Point
" Charles E clerk bds 22 Burgess
" Charles E engraver h 22 Croyland rd
" Charles E supt h 101 Porter
" Cyrus A salesman 255 Canal h 486 Cranston
" Eleanor I clerk bds 70 Glenham
" Frank clerk 143 Weybosset h 107 Davis
" Frank jeweler rms 5 Byron
" Frank E engineer h 187 Linwood av
" Frederick W salesman h 29 Glenham
" Harry F lunchcart h 404 Knight
" Henry J molder h 499 Washington
" Ida L widow h 75 Winter
" Ines V operative h 185 Messer
" James foreman h 175 Althea
" Jennie L clerk 20 Market sq bds 107 Davis
" J Frank died Nov 12 1917
" Lewis h 37 Salem
" Margaret bds 125 Governor
" Margaret milliner bds 606 Smith
" Margaret widow J Frank h 10 W Friendship
" Mary widow James h 606 Smith
" Mary F teacher Regent-av school bds 606 Smith
" Minna P nurse h 70 Glenham
" Parker E (P L Monroe & Son) bds 307 Wayland av [av
" Parker L (P L Monroe & Son) h 307 Wayland
MONROE P L & SON (Parker L and Parker E) brick and cement 86 Weybosset rm 55—See page 1176
" Rosebelle music teacher bds 22 Burgess
" Thomas G pool 108 Eddy h 79 Linwood av
" William A machinist bds 606 Smith
" William F caterer h 22 Burgess
" William F jr teamster h 156 Point
" William W mgr 330 Westminster h at Central Falls
" see also MUNRO and MUNROE
Monschein Joseph prop N Y Dress Plaiting & Button Co 212 Union rm 411 h 39 Benefit
" Max jeweler bds 46 Staniford
Monsen Emil M carpenter h 132 Rutherglen av
Monserrat Jane G Mrs h 81 President av
Monson Edith, B & S bds 133 Jewett
" Hannah Miss h 23 Frank
" Nels clerk h 133 Jewett
" N Arthur toolmaker bds 15 Almy
Montagana Angelo laborer h 24 Lowell av
Montagne Francis rms 121 Broadway
Montagona Arturo, B & S bds 78 Bradford
" Felice A tailor h 78 Bradford
" Marco V rem to Passaic N J
Montague Anna L h 121 Donelson
" Edward clerk h 121 Pettis
" Ellen widow Patrick h 91 Nichols
" Everett clerk bds 119 Donelson
" Herbert motorman h 46 Ocean
" Margaret clerk 70 S Main bds 102 Pleasant
" Margaret widow Michael h 88 Meeting
" William J clerk 53½ Weybosset h 8 Wellington
" see also MCTAGUE

Montanari Giovanne laborer bds 3 Ames
" Giovanni laborer h 147 Greeley
" Luigi laborer h 40 Swiss
" Luigi (422 Atwells av) died April 21 1917
" Raffaelo coal and wood 411 Atwells av h do
Montanaro Francesco laborer h 90 Ring
" Serafino contractor and builder 100 Knight h do
Montaquila Antonio teamster h 518 Charles
" Gennaro laborer bds 48 Greeley
Montbriand Hattie A Miss dressmaker h 18 Adelaide av
Monte Francesco jeweler h 31 Meader
" Michael laborer rms 415 Richmond
Montecalvo Celestino barber 389 Atwells av h 15 Piedmont [wells av h 457 do
" Constantino wholesale confectioner 454 Atwells av h 457 do
" Domenico laborer h 127 Tell
" Francesco operator h 112 Ledge
" Francesco spinner h 105 Bowdoin
" Giovanne fileworker h 48 Vinton
" Giovanne repairer 129 Spruce h 143 do
" Giuseppe driver h 10 Dale
" Giuseppe salesman bds 93½ Sutton
" Laurenzo helper h 71 Penn
" Nicole driver rem to Italy
" Nicole laborer h 34 Amory
" Raffaelo laborer h 28 Sutton
Montefusco David pedler bds 11 Lockwood
" Giuseppe shoe repairer 541 Eddy h 539 do
" Julius pedler h 11 Lockwood
" Nicholas pedler bds 11 Lockwood
" Olney pedler bds 11 Lockwood [wood
" Thomas barber Hotel Lincoln bds 11 Lockwood
Monteiro Gilbert ladies' tailor 385 Westminster rm 35 h 568 Potter's av
" Ida Wood millinor 385 Westminster rm 35 h 568 Potter's av
" John h 362 S Water
" Peter fireman h 69 Stampers
Monteith Margaret Mrs h 54 Landor
" Percival D jeweler bds 54 Landor
" Robert F painter h 54 Landor
Montella Andrew tailor h 196 Regent av
" Antonio jeweler bds 22 Barclay
" Antonio laborer h 14 Paul
" Antonio jr helper bds 14 Paul
" Carmino tailor h 22 Barclay
" Filippo stonecutter bds 522 Charles
" Joseph bellman Hotel Dreyfus bds 22 Barclay
" Michele laborer bds 522 Charles
" Raffaelo, Gorham's h 146 Almy
" Thomas granite dealer h 522 Charles
" Mariano plumber 625 Charles bds 14 Paul
Montepare Maria Mrs h 11 Ceres
Montey Frank laborer h 297 N Main
Montgomery Ann jeweler bds 343 Prairie av
" Benjamin T mgr 524 Westminster rm 12 bds 14 Mallett
" Charles auto repairer 2 Worcester h at Cranston
" Charles E h 348 Sayles
" Ella A widow Albert F h 220 Hanover
" Ethel M clerk B & S bds 82 Dorchester av
" Frank A engineer R R h 715 Hope
" Fred L h 106 Benedict
" Jennie nurse bds 1177 Westminster
" John H blacksmith h 397 Pine
" Margaret Mrs bds 343 Prairie av [av
" Margaret O Miss clerk B & S h 82 Dorchester
" Mary E dressmaker 1177 Westminster h do
" Robert J clerk 73 Dyer bds 397 Pine
" Robert M machinist's helper b 50 Tuxedo av
" Thomas J printer h 81 Pearl [Killingly
Monti Amelia clerk 1890 Westminster bds 481
" Antonio h 481 Killingly
" Casomiro laborer h 83 America
" Filomena Miss clerk bds 102 Ring
" Francesco driver h 23 Peirce
" Gaetano grocer h 15 Penn
" Giovanni laborer h 630 Charles
" Giuseppe cook h 76 Atwells av
" Henry clerk bds 15 Penn
" John carpenter bds 481 Killingly
" Lorenzo cigar mfr 391 Atwells av h do
" Louis F carpenter bds 481 Killingly
" Luigi fileworker h 21 America
" Margaret h 108 Sutton
" Nicole laborer bds 83 America
" Nunzio grocer 205 Cranston h 102 Ring
" Onofrio A carpenter bds 481 Killingly
" Pietro P laborer h 50 Burns
" Ralph driver bds 23 Peirce
Montier Clotilda Mrs h 406 Benefit
Montieth Percy opr bds 54 Landor
Montigny Alfred jeweler bds 63 Winter
" Edward jeweler h 7 Constitution
" Joseph jeweler bds 7 Constitution
" Louis jeweler h 120 Sprague
Montiliberto Luigi laborer h 30 Weeden
Montillo Mariano plumber h 625 Charles
Montinero John laborer h 10 Bowen
" Philip laborer h 10 Bowen
Montiro Serafim laborer h 500 Wickenden
Montle Jared H mgr 48 Washington bds 110 Messer [110 Messer
" Maud V Mrs bookkeeper 48 Washington h
Monto Rose widow Manuel h 44 Blanding
Montooth Charles enlisted U S A
Montoro Edward operative bds 16½ Elbow
Montplaisir George L auto repairer h 79 Jefferson
" Leo auto repairer h 410 Orms
" Peter auto repair shop 116 W Exchange h 364 Douglas av
Montuori Antonio laborer h 15 Gillen
" Domenico coal 18 Gillen h do
" Nicola laborer h 25 Marietta
" Paride barber 249 Prairie av h 216 Progress av
Montville Leo laborer bds 122 South
" Peter shoe repairer 122 South h do
Monty Peter steamfitter h 56 Bissell
Monsack Joseph (Prov Cycle Co) 192 S Main h 25 Bogman
Monzingo Moses Rev variety 85 Wadsworth h do
Moo G Theodore rem to Auburn
Moodie John W salesman 128 Dorrance h at Lakewood
" Robert Y enlisted U S A
MOODY ARTHUR BLAIR incomes and corporation insurance rm 219 National Exchange Bank bldg h 98 Irving av
" Clifford E clerk P O bds at Pawtucket
" Colby E asst mgr 346 Westminster rms 66 Meeting
" Fred A machinist h 430 Friendship
" George O reporter Tribune h at Warren
" G Frederick collector 6th floor Turk's Head bldg h at Pawtucket
" Jane nurse bds 61 Laban
" Joseph L clerk r 589 Atwells av h 104 Eleventh
" Manville L carpenter h 105 Plain
" Ralph clerk 66 Weybosset rms 218 Broad
" Robert J enlisted U S A
" Verne S enlisted U S A
" Wilfred B meter reader 6th floor Turk's Head bldg h at Oakland Beach
" William S supt 71 Friendship h at Edgewood
Moon Charles E h 51 Mitchell [Lester
" George W conductor N Y, N H & H h 178
" Herbert A carpenter 205 Oxford
" Nettie clerk 12 Dudley bds 36 Redwing
" Olivette O bookkeeper 485 Plainfield bds 178 Lester
Moone Anna E Mrs h 47 Laura
" Edith H bds 47 Laura
" Edward E jeweler bds 23 Atwood
" Harris engineer 98 Wickenden h do
" Peleg A silversmith h 36 Redwing
" Roy L draftsman 802 Grosvenor bldg bds 36 Redwing
Mooney Ada F clerk bds 188 Sherburne
" Arthur P jeweler bds 40 Ocean
" Bella Mrs h 121 Putnam
" Catharine T Mrs h 37 Atwood
" Daniel mason bds 6 Ellery
" Daniel H machinist h 13 Seventh
" Edna T widow Frederick H h 241 California av
" Frank overseer h 119 Woodward rd
" Frederick teamster bds 70 Burrington
" Hugh hoseman Engine 8 h 75 Wilson
" Ignatius G tel opr bds 44 Governor
" Isabelle Mrs h 121 Putnam
" James h 388 Pine
" James jeweler rms 56 Jefferson
" James E floorwalker 191 Westminster bds at Pawtucket
" James H clerk 212 Westminster h at Pawt
" John car inspector h 10 Crimea
" John F clerk h 76 South
" John T driver bds 10 Crimea
" Julia A jeweler bds 10 Crimea
" Lawrence L (U S A) bds 37 Atwood
" Leonard V h 157 Medway
" Malena B widow George h 416 Friendship
" Maria bds 40 Ocean
" Marie phone opr ticket office Union station bds at Pawtucket
" Martha A widow Henry h 188 Sherburne

Mooney
" Mary J widow Patrick h 119 Woodward rd
" Mary R phone opr 1137 Broad bds 27 Grant
" Matthew T (Prov Leaded Art Glass Co) 17 Winslow rms 23 do
" Owen A jeweler rms 88 Broad
" Peter butcher rms 22 College
" Walter H helper bds 119 Woodward rd
" William laborer h 120 Douglas av
" William H jeweler h 18 Milk
Moonoogian Alex (Providence Bag Wood Co) 140 India h 432 Fountain
Moor Henry B physician 491 Hope h do
Mooradian Charles enameller h 147 Douglas av
" Moorad grocer 100 Harold h 183 do
" Philip bds 162 Ohio av
Moorby Alice P widow James h 349 Plainfield
" Lawrence (U S A) bds 349 Plainfield
Moore Agnes A steno 17 Exchange rm 401 bds 57 Waterman
" Albert E machinist h 292 Knight
" Albert F jeweler h 120 Fourth
" Albert W waiter h 75 Elmdale av
" Alexander clerk 1047 Westminster
" Alexander M plasterer bds 331 Pocasset av
" Almira J widow Christopher h 26 Spring
" Andrew jr police station 5 h 91 Burnside
" Anna widow Thomas h rear 8 Kossuth
" Anna E Mrs h 57 Waterman
" Annie Mrs h 43 Benefit
" Annie E widow Charles W h 154 Hudson
" Annie G Mrs 210 Waterman
" Anthony laborer h 73 Hagan
" Arthur E foreman h 122 Doyle av
" Arthur E jeweler bds 321 Swan
" Augustine V operative bds 131 Doyle av
" Bessie B office asst bds 504 Killingly
" -Browne Percival G pastor StAugustine Episcopal Mission, Benefit cor Transit h 169 Lippitt
" Carleton J jeweler h 248 Manton av
" Catherine widow Thomas H h 120 Fourth
" Charles, B & S bds rear 65 Joslin [av
" Charles cashier 176 Weybosset bds 151 Regent
" Charles janitor h 12 Garrison
" Charles F plasterer h 36 Rye
" Charles L (Moore & Fernside) 77 Hospital h 160 Point
" Chester clerk h 51 Ashton
" Chester R shipper bds 51 Ashton
" Clarence C motorman h 315 Oxford
" Clarence R jeweler bds 50 Concannon
" Clement M (U S A) h 17 Winthrop av
" Clyde, Gorham's rms 10 Plain
" David conductor h 105 Sassafras
" Delia M milliner 435 Smith bds 48 Padelford
" Della A bookkeeper 183 Canal b 135 Williams
" Edith P phone opr 69 Point bds 247 Lockwood
" Edna J teacher Greeley-st school bds 31 Langdon
" Ednah S nurse h 100 Charles Field
" Edward F clerk 109 Westminster bds at Central Falls
" Edward H undertaker h 165 Briggs
" Edward J conductor h 504 Killingly
" Edwin F machinist bds 270 Webster av
" Edwin F watchman h 63 Van Zandt
" Edwin N phonograph repairer h 124 Doyle av
" Effie bookkeeper 307 Broad bds 10 Ocean
" Eliza A housekeeper 157 Ford
" Elisabeth clerk B & S bds 504 Killingly
" Elizabeth A Mrs dressmaker h 323 Fountain
" Ellen widow Thomas h 149 Oak
" Ellery L carpenter bds 31 Langdon
" Elsie M Mrs h 334 Washington
" Emily C piano teacher bds 131 Doyle av
" Emma jeweler bds 154 Hudson
" Ernest W clerk bds 65 Daboll
" Ernest W motorman h 99 Ford
" Florence forewoman 36 Garnet h 47 Daboll
" Florence A printer bds 102 Wilson [av
" Florence C mail order clerk bds 270 Webster
" Frank driver bds 1018 Branch av
" Frank janitor h 257 Williams
" Frank laborer h 834 Charles
" Frederick A machinist bds 104 Thurbers av
" Frederick F night watchman h 15 Hamburg av
" George jeweler rms 43 Bassett
" George plumber bds 245 Manton av
" George weaver bds 19 Hospital
" George D rem to Boston Mass
" George F clerk 143 Allen's av bds 178 Dexter
" George W repairman h r 14 Polk
" Hannah widow Thomas died Oct 30 1917
" Harold R conductor bds 177 Laurel Hill av

Moore
" Helen steno bds 504 Killingly
" Howard, R I Co h 296 Oxford
" Ina M teacher bds 51 Ashton [51 Ashton
" Irma A teacher Veazie-st primary school bds
" James rms 102 Friendship
" James helper h r 65 Joslin
" James teamer bds 24 Luke
" James (334 Wash) died Sept 30 1917
" James A ammunitionmaker bds r 65 Joslin
" James F janitor h 27 Grant
" James H laundryworker h 95 Willard av
" James J clerk B & S h at Blackstone Mass
" James J machinist h rear 40 Felix
" James J motorman bds 17 Linton
" James W chauffeur 155 Canal h 37 Lenox av
" Jennie E nurse bds 57 Waterman
" John, B & S bds 42 Common
" John machinist h 270 Webster av
" John painter rms 330 Knight
" John teamster bds 92 Logan av
" John J watchman h 325 Richmond
" John W clerk 86 S Main bds 57 Waterman
" John W oyster opener h 116 Wayland av
" Joseph h rear 65 Joslin
" Joseph butcher h 31 Langdon
" Joseph laborer h 126 Howell
" Joseph driver h 156 Croom
" Joseph A operative bds 131 Doyle av
" Joseph E laborer h 76 Westfield [Broad
" Joseph H druggist 377 Broadway rooms 160
" Joseph W plasterer h 331 Pocasset av
MOORE J W COMPANY roofers 143 Allen's av—See page 1086
" Karl R (U S A) bds 160 Broad
" Katherine R teacher Camp-st school bds 131 Doyle av [Field's Point
" Ledley D res engineer h 330 Norwood av
" Leo T machinist h 131 Doyle av
" Lillian A widow Arthur E bds 122 Doyle av
" Margaret widow Thomas h 135 Williams
" Margaret J clerk 291 Westminster bds 71 Chapin av
" Mary widow Daniel J h 245 Manton av
" Mary A widow George W h 178 Dexter
" Mary E h 190 Chalkstone av
" Mary E clerk bds 131 Doyle av
" Mary E widow Charles C bds 102 Wilson
" Mary E widow Fred h 907 Manton av
" Mary M widow Joseph h r 8 Kossuth
" Michael, Gorham's h 38 Akerman
" Mildred T teacher Grove-st school bds 47 Daboll
" Nathan E mgr 10 Smith h 51 Ashton
" Nettie nurse R I Hospital bds do [las av
" Nora H clerk 175 Westminster b 740 Douglas
" Philip stevedore h 22 Penelope pl
" P H C clerk 292 Westminster bds 14 Grenville
" Raymond F helper bds 247 Lockwood
" Richard H sec Master Printers Association of Rhode Island 17 Exchange rm 316 h 117 Ontario
" Richard S (R S Moore & Co) h 303 Norwood av
MOORE RICHARD S & CO N E rep H M Byllesby & Co Inc stocks and bonds 101 Grosvenor bldg—See page 1043
" Robert conductor h 177 Laurel Hill av
" Robert student rms 303 Benefit
" Robert H jeweler h 41 Pennsylvania av
" Robert H toolmaker h 247 Lockwood
" Robert T painter h 82 Dexter
" R Ella teacher Glenbridge-av school bds 379 Friendship
" R Elmer motorman h 393 Prairie av
" Sadie E nurse 31 Parade bds do
" Samuel shoemaker 141 Regent av h 151 do
" Samuel & Co jewelers' findings 301 and 303 Friendship h 38 Mawney
" Sarah widow bds 49 Redwing
" Sarah M boxmaker bds 157 Ford
" Susan widow Samuel n 157 Ford
" S Lindley toolmaker h 2 Lillian av
" Thomas at Home for Aged Men and Aged Couples
" Thomas blacksmith h 227 Chestnut
" Thomas note broker (Pawtucket) h 57 Methyl
" Thomas painter h 159 Croom
" Thomas F rubberworker h 40 Plain
" Thomas F waiter bds 135 Williams
" Thomas F jr plumber bds 40 Plain
" Thomas L clerk 343 Westminster h 29 Reynolds av
" Thomas M conductor h 177 Pocasset av

Moore
" Tredy supt Federal Hill House Assn 400 Atwells av
" Veronica Mrs bds 120 Livingston
" Waity Miss bds 776 Elmwood av
" William laborer h 4 Tallman
" William laborer h 6 Elbow
" William machinist rms 19 Hospital
" William A laborer h 41 Chaffee
" William E h 213 Sackett
" William G pressman h 50 Concannon
" William H clerk R I Co 100 Fountain h 296 Oxford
" William H conductor h 139 Gallup
" William H steamfitter h 297 Knight
" William M gen'l sec Grand Lodge of N E Workmen h 58 Roanoke
" & Fernside (Charles L Moore, Fidelia Fernside) grocers 77 Hospital
Moorehead Margaret widow James bds 70 Ninth
Moorehouse Alice L widow Charles n 121 Sorrento
" Charlotte M head waitress 142 Westminster bds 121 Sorrento
" Ernest clerk 209 Westminster h at Pawtucket
" Ernest contractor h 52 Crandall
" George H carpenter h 114 Niantic av
" Gladys cashier 256 Westminster bds 121 Sorrento
" Thomas, B & S h 54 Riverdale
" sec also MOREHOUSE
Moorhead John L loco engineer h 120 Donelson
" Robert L (R L Moorhead & Co) h at Brooklyn N Y [92 Westfield
" R L & Co (Robert L Moorhead) mfg jewelers
" see also MUIRHEAD
Moorin John laborer h 12 Caswell ct
Mooshaian George bootblack 31 Dorrance h at Cranston
Moosman Jack jeweler h 1134 Elmwood av
Mooy John H jeweler h 81 Pacific av
" Leonard H clerk 841 Broad bds 81 Pacific av
Moquin Alfred clerk rms 722 Westminster
" Alfred porter 795 Westminster h 1786 do
" Euclide rem to Arctic Centre
" Moise clerk rms 722 Westminster
" Victor weaver h r 306 Manton av
Morah Fannie widow h 293 Chalkstone av
Morahan Kate Miss bds 24 Elmdale av
" Michael J forester h 19 Peirce
Moran Andrew F foreman composing dept Tribune h at E Providence
" Anna M jeweler bds 37 Lenox av
" Annie widow John h 20 Wilkie
" Annie M widow Thomas H h 162 Globe
" Arthur A electrician 134 Richmond bds 208 Roosevelt
" Bernard P ladderman H & L 5 h 337 Plain
" Bridget widow William h 111 Lockwood
" Catharine widow James h 263 Charles
" Charles driver bds 112 Beacon av
" Charles F student bds 71 Bishop
" Daniel guard Texas Co h 17 Sayles
" Daniel laborer h 17 Searle
" Daniel P carpenter h 16 Cypress
" Dennis molder h 82 Tobey
" Dennis E, Gorham's bds 287 Carpenter
" Donat bds 11 Moore
" Edmund police station 1 h 102 Plain
" Edward elevatorman Grosvenor bldg h 131 Dudley
" Edward F clerk city engineer's office h 122 Wendell
" Edward F conductor rms 51 Broadway
" Edward J clerk bds 105 Oxford
" Edward R rem to Fall River Mass
" Elisabeth Miss housekeeper 578 Smith
" Elisabeth widow Hugh h 71 Bishop
" Elizabeth J dressmaker bds 32 Belair av
" Emily Mrs h 346 Benefit
" Esther h 69 Harold
" Etta jeweler bds 51 Broadway
" Eugene police station 2 h 263 Cypress
" Frank barber rms 688 Atwells av
" Frank driver rms 70 Elm
" Frank rubberworker h 694 Atwells av
" Frank A jeweler h 35 Colfax
" Frank E laborer bds 156 Livingston
" Frank J foreman 52 Valley bds 578 Smith
" Frank M plumber City Hall h 92 Chester av
" Frank X rubberworker h 694 Atwells av
" Ford B clerk Gorham Mfg Co h 218 Hamilton
" George chauffeur h 68 Arthur av
" George H ins agt 1014 Turk's Head bldg h 201 Academy av
" Gertrude clerk bds 162 Globe

Moran
" Helen G bookkeeper 145 Suffolk bds 518 Hartford av
" Hugh h 361 Wickenden
" Hugh engineer h 160 Lockwood
" Hugh liquors 370 Valley h 26 River av
" Hugh J driver h 227 Amy
" Hugh J weaver h 143 Messer
" James clerk 243 Westminster
" James, Gorham's h 543 Dexter
" James laborer h 105 Oxford
" James machinist h 369 Charles
" James molder h 116 Althea
" James weigher 1019 Grosvenor bldg h 103 Broadway
" James A beltfixer bds 574 Broadway
" James C bookkeeper h 112 Beacon av
" James E collector h 106 Comstock av
" James E jeweler h 772 Westminster
" James F designer 661 Westminster rm 22 h 143 Messer
" James H furniture h 113 Harriet
" James J clerk 215 Richmond bds 44 South
" James J painter h 530 Union av
" James L (U S A) bds 518 Hartford av
" Jennie widow Timothy h 22 Temple
" John footman h 100 Benevolent
" John jeweler rms 1040 Westminster
" John paver h 578 Smith
" John C dept U S Marshall 305 Federal bldg h 33 Belvidere boul N Providence
" John F clerk 215 Richmond bds 115 Beacon av
" John F ins agt h 903 Branch av
" John F opr h 156 Livingstone
" John J conductor bds 847 Douglas av
" John J driver H & L No 1 h 82 Ellery
" John J laborer bds 12 Hawkins
" John J opr bds 156 Livingstone
" John J plumber bds 215 Public
" John W steward h 82 Dana
" Joseph A jeweler bds 92 Chester av
" Joseph P (U S A) bds 125 Blackstone
" Joseph T operator W U Telegraph Co h 21 University av
" Joseph T jr (U S N) bds 21 University av
" J Lloyd student bds 82 Tobey
" Kathrine A bds 122 Wendell
" Katherine P bookkeeper 262 N Main bds 215 Public [Morris av
" Laura A principal Africa-st school bds 434
" Leo V compositor Tribune h at E Providence
" Lida cleaner 520 Hope bds do
" Lillian E bds 71 Bishop
" Loretta I phone opr 195 Angell bds 27 Amy
" Louise I phone opr 112 Union bds at Pawt
" Margaret bds 27 Amy
" Margaret E clerk h 245 Cranston
" Margaret R clerk 21 Stevens bds 434 Morris av
" Maria dressmaker h 206 Clifford
" Marion T clerk B & S bds at Pawtucket
" Martin guard Texas Co h 11 Quince
" Mary h 69 Harold
" Mary laundress h 15½ Messer
" Mary Mrs h 22 Byron
" Mary waitress h 14 Winthrop av
" Mary widow John h 68 Ayrault
" Mary widow Patrick h 215 Public
" Mary widow Thomas h 12 Hawkins
" Mary A widow Thomas J h 1848 Westminster
" Mary J dressmaker bds 32 Belair av
" Mary J widow Edward A h 434 Morris av
" Mary J widow James h 518 Hartford av
" Mary L prin Branch-av school bds 434 Morris av
" May T steno bds 215 Public
" Michael, B & S bds 90 Davis
" Michael polisher bds 115 Beacon av
" Michael J liquors 730 Potter's av h 70 Dora
" Norine K cashier bds 21 Planet
" Oliver painter h 19 Appleton
" Patrick grocer 254 S Main h 21 Planet
" Patrick laborer h 60 Blundell
" Patrick laborer h r 328 Williams
" Patrick liquors 215 Richmond h 92 Providence
" Patrick F expressman h 345 Admiral
" Patrick H died Nov 7 1917
" Patrick J clerk 798 Eddy h 130 Colfax
" Raymond A salesman 16 Market sq h 47 Moore
" Richard J (U S N) bds 1848 Westminster
" Sarah A Miss h r 903 Branch av
" Stephen R asst pastor St Raymond's church (R C) bds 28 Eighth
" Terrence laborer h 125 Blackstone
" Theresa widow h 212 Chestnut

Moran
" Thomas liquors 349 Canal h 43 Royal
" Thomas E clerk 119 Harris av bds 12 Hawkins
" Thomas F broker h 321 Wayland av
" Thomas F chauffeur h 361 Wickenden
" Thomas F police station 2 h 227 Admiral
" Thomas H steeple jack h 109 Livingston
" Thomas H weaver h 847 Douglas av
" Thomas J (Beekman & Moran) 206 Westminster h at Pawtucket
" Thomas J draftsman rms 103 Broadway
" Thomas P chauffeur bds 71 Bishop
" William barber h 21 Walling
" William bookkeeper bds 112 Beacon av
" William A laborer h 5 Warren
" William F engraver bds 92 Chester av
" William H laborer bds 156 Livingstone
" William H teamster h 27 Amy
" William J chauffeur bds 113 Harriet
" William P weaver h 31 Covell
" see also MORIN and MORRIN
Morancy Fred teamster h 303 Lockwood
Morantino Biagio baker bds 100 Knight
Moranto Sam barber 7 Vinton h 174 Spruce
MORARTY see MORIARTY
Morash Florence nurse Hope Hospital bds do
Moratto Domenico laborer h 46 Hawkins
" Rudolpho laborer bds 46 Hawkins
Moreau Alexina nurse Providence City Hospital bds do
" Arthur mgr 281 Plainfield bds 30 Julian
" Bertha J bookkeeper 844 Broad b at Pawt
" Harley V rem to Pawtucket
" Harry J died Oct 21 1917
" J Wilfred clerk 697 Broad h at Albion
" Napoleon painter 24 Abo h do
" Noel machinist h 52 Cumerford
" Ovid machinist rms 119 Aborn
" Peter engineer rms 17 Bassett
Moredock Ruth widow John S h 582 Potter's av
Morehouse Eugene asst supt 61 Peck h 155 Washington av
" see also MOORHOUSE [N Davis
Morein Irene G steno 906 Union Trust bldg bds 14
" Joseph pedler h 14 N Davis
" Samuel student bds 14 N Davis
Moreira Andre laborer h 6 Elbow
" Jose V hostler h 132 Transit
" Seraphim laborer h 150 Ives
Morel Alexander garage 71 Dunford h 19 Pallas
" Frank spinner h 128 Julian
Morelen James H caretaker bds 5 Richardson
Morell James R caretaker bds 171 Power
" Oscar N salesman h 4 Jenkins
Morelli Agostino driver 7 Crawford sq
" Angelo operative h 17 Ledge
" Attilio laborer h 151 Hawkins
" Crescenzo tailor 590 Charles
" Errico painter h 151 Hawkins
" Giovanne laborer h 121 Ridge
" Giovannina clerk bds 149 Hawkins
" James barber 49 Broadway h 133 Sutton 26
" Matteo laborer h rear 26 Ridge
" Ubaldo barber 166 Academy av h 233 Federal
Morena Donato laborer h 143 Croom
" Michele laborer h 43 Commodore
" Sabato laborer h 33 Lily
MORENCY see MORANCY
Moreton Catherine V clerk bds 14 Calhoun av
" William T polisher h 14 Calhoun av
Moretti Andrea weaver h 241 Pocasset av
" Asunta spinner bds 21 Monticello
" Ernest jeweler bds 21 Monticello
" Giovanni A h 9 Hillhurst
" Marco laborer h 21 Monticello
" Vincenso ins agt h 84 Simmons
Morey A Willard auto repairing h 56 Bridgham
" Bertine widow Allen S h 158 Gallup [av
" Chester T mech eng 148 W River h 54 Summit
" Edgar C chauffeur h 6 Sarah
" George B (U S A) bds 169 Burgess av
" Henry A mgr 57 Eddy rm 204 h 28 Oldham
" Henry C com trav h 63 Chester av
" see also MOWRY
Morgan Albert C inspector h 115 Wendell
" Carlisle F A chauffeur bds 69 Doyle av
" Caroline C clerk bds 115 Wendell
" Cassius C clerk Texas Co h 167 Ohio av
" Catherine A clerk 209 Westminster bds 40 Comstock av
" Charles carpenter rms 165 Clifford
" Charles coremaker h 61 Sawyer [Doyle av
" Charles G clerk Beach & Sweet Inc h 69
" Charles W carpenter 19 Vandewater h do
" Chester A helper h 115 Wendell

Morgan
" Claude electrician bds 115 Wendell
" Clifton D machinist bds 108 State
" David W porter h 144 Dodge [Orms
" Edna L steno 413 Butler Exchange bds 365
" Edward F laborer h 244 India [Langham rd
" Edwin F clerk R I Hospital Trust Co h 15
" Edwin P foreman h 34 Forest
" Eliza M h 31 Henrietta
" Elmer K clerk 70 S Main bds at E Providence
" Emma A widow Alfred clerk 244 Westminster h 108 State
" Ethel M phone opr bds 365 Orms
" Eugene lineman h 34 Parnell
" E & Sons medicines 350 Weybosset
" Francis clerk 209 Westminster bds 40 Comstock av
" George L machinist h 365 Orms
" George R (U S N) bds 179 Carpenter
" Harold E clerk 380 Westminster bds 39 Maple
" Howard W freight handler h ~~60 Pratt~~ 25 Camp ct
" Hugh P rem to Newburyport Mass
" Jacob clerk h 69 Doyle av [Mass
" Jacob foreman 308 S Water h at Seekonk
" James clerk h 40 Comstock av
" James A apprentice bds 108 Niantic av
" James F supervisor 112 Union h 183 Laban
" James P weaver rms 19 Hospital
" James R physician 74 Franklin h do
" Jewelry Co (William S Wickes, H S Walsh, A B Peck) mfg jewelers 62 Page
" John galvanizer h 108 Niantic av
" John E (British Army) bds 525 Chalkstone av
" John H salesman 77 Washington rm 209 h at Cranston
" John L motorman h 61 Pleasant
" John T (U S A) bds 108 Niantic av
" Joseph H overseer 106 Valley h 21 Curtis
" Lallah osteopath 703 Lapham bldg h 164 Angell [Meeting h do
" Lavana L C Mrs teacher of shorthand 94
" Madeline sewer bds 127 Wood
" Madeline M clerk bds 61 Pleasant
" Margaret died Jan 5 1917
" Margaret J foreign dept Prov Public Library bds 167 Arlington av
" Mary clerk bds 40 Comstock av
" Mary sewer h 127 Wood
" Mary B widow Frederick bds 40 McKinley
" Mary L registrar State Normal school bds at Meshanticut Park
" Max foreman h 177 Prairie av
" Owen F clerk 661 N Main h 61 Pleasant
" Patrick A clerk h 167 Arlington av
" Raymond E J salesman 241 W Exchange h 1160 Eddy
" Roland electrician bds 115 Wendell
" Rollason J treas Prov Plumbing Supply Co h 165 Governor
" Sidney J carpenter h 13 Alverson av
" Sidney M porter 286 Westminster h 133 Wadsworth
" Stephen clerk P O bds 183 Laban
" Walter h 116 Douglas av
" Walter engineer police station 1 h 43 Rowley
" Walter E helper h 86 Camden av
" Walter J med attendant h 114 Douglas av
" Walter J orderly R I Hospital bds 43 Rowley
MORGAN WILLIAM A lawyer 87 Weybosset rm 42A h at Warwick Neck—See page 1157
" William H (U S N) h 112 Wilson
" William W real estate 414 Industrial Trust bldg h at E Providence
" W Rollin salesman 501 Howard bldg h 12 Mawney
Morganelli Michael (U S N) h 53 Penn
Morganti John J clerk 244 Westminster bds 291 Dean
Morgenroth Laser h 22 Taylor
Morgenstein Solomon tailor h 24 South Court
Morgera Benedetto laborer h 154 Cedar
" Buonaventura laborer h 14 Courtland
" Ciro laborer h 140 Almy [Courtland
" Cora saleswoman 247 Atwells av bds 14
" Domenico laborer h 21 Toll
" Francesco provisions 374 Plainfield h do
" Patricia clerk bds 154 Cedar [72 Knight
Morgigno Joseph violinist 139 Mathewson bds
" Nicola dry goods 68 Knight h 72 do
Mori Celestrino grocer 897 Westminster h 419 Academy av
Moriarty Abbie A maid 62 Jackson bds do
" Arthur chauffeur h 25 Farragut av
" Charles rem to Auburn
" Daniel bds 212 Point

Moriarty
" Edith ticket seller Bijou theatre bds 212 Point [51 Manton av
" Edward A meat cutter 380 Westminster rms
" George A rem to Boston Mass
" George B truckman Texas Co h 991 Eddy
" G Andrews jr rem to Boston Mass
" Henry C compositor 46 Chestnut h at Longmeadow
" James h 67 Benevolent
" James laborer h 141 W Park
" James J clerk 91 S Main h 67 Benevolent
" James V (Cataract Tire & Garage Co) 69 Broad h 8 Landor
" Jane manicure 204 Weybosset bds at Longmeadow [wells av
" Jeremiah driver 243 Westminster h 948 At
" Jeremiah porter 47 Exchange pl h 36 Hedley
" John clerk 24 Olneyville sq h 42 Fairview
" John detective 176 Weybosset h 23 Winslow
" John J clerk 128 Dorrance bds at Pawtucket
" John J operative bds 17 Washburn
" John J porter 155 Canal h 32 Armstrong av
" John J waiter h 212 Point
" Martin laborer bds 457 Benefit [tucket
" Martin salesman 365 Westminster h at Paw-
" Maurice rms 206 Broad
" Michael laborer h 17 Washburn
" Michael J varnisher h 209 Burnside
" Minnie S Mrs h 223 Indiana av
" Minnie S teacher b 223 Indiana av [enden
" Patrick clerk R R freighthouse h 276 Wick-
" Patrick laborer bds 616 Atwells av
Morier Albert E provisions 514 Prairie av h 113 Colfax
" Antoinette bookkeeper 514 Prairie av bds 113 Colfax
" A Roy clerk 514 Prairie av bds 113 Colfax
Morin Adelina R Mrs clerk 44 Westminster bds 4 Carpenter
" Agnes C widow Peter h 1728 Westminster
" Alice E widow Eugene F died July 23 1917
" Alphonse J foreman h 44 Julian
" Anna M ammunition maker bds 23 Wood
" Arthur clerk R R freight bds 23 Wood
" Arthur A (The A A Morin Auto Co) and pres 433 Grosvenor bldg h 208 Roosevelt
" Arthur J clerk R R freight h 23 Wood
" Arthur N auto repairer bds 1728 Westminster
" A A Auto Co (Arthur A) auto repairers 98 Dike
" Charles mason h 1675 Westminster
" Emily J clerk Gorham Mfg Co
" Eugene J bds 291 Public
" Felix jeweler h 291 Public
" Felix J (U S A) bds 1728 Westminster
" Ferdinand laborer h 98 Julian
" Ferdinand jr filecutter bds 98 Julian
" Frank T rem to Central Falls
" George A machinist bds 291 Public
" Herman F jeweler bds 291 Public
" John laborer h 12 Caswell ct
MORIN JOHN B CO Inc The contractors and builders 125 Hunt Central Falls—See page 1099
" Joseph tinsmith h 701 Manton av
" Joseph A carpenter bds 701 Manton av
" Joseph A filecutter bds 98 Julian
" Joseph F watch repairer 292 Westminster h at Central Falls
" Leo shipper 243 Westminster
" Leo F lineman bds 23 Wood
" Louis N clerk 444 Smith h 35 Waverly
" Mary Mrs h 19 Ethel [Mass
" Noel I shoe repairer 877 Eddy h at Fall River
" Norrine cashier 45 Dyer bds 21 Planet
" Oliver painter h r 19 Appleton
" Patrick laborer bds 22 Pallas
" Paul machinist bds 82 Marshall
" Pierre G chauffeur bds 35 Waverly
" Samuel Z (U S A) bds 4 Carpenter
" Zephir E helper h r 14 Steere av
" see also Moran and Morrin
Morino Samuel M draftsman 146 Westminster rm 405 bds at Warren
Morinville Joseph P h 44 Oak [wood av
" Julian J ladies' tailor 110 Benefit h 583 Elm-
" Oneas 110 Benefit bds 583 Elmwood av
Morisette Alphonse helper bds 21 Hospital
" Edmond molder bds 21 Hospital
" Ernest jeweler bds 21 Hospital
" John engineer Sacred Heart Academy h at Centredale
" Joseph laborer h 21 Hospital
" Rosalio laborer h 92 Ellery
Morison see Morrison

Morissette Arthur molder h 51 Hospital
" see also Morrissette
Morley Dominick machinist h 46 Victor
" Ephraim express 76 Lorimer av h do
" Thomas laborer h 39 Reynolds av
" see also Marley
Morlock Christina widow William h 364 Pine
" C Albert (C A Morlock & Co) h 28 Alverson av
MORLOCK C A & CO (C Albert Morlock) furniture manufacturers and designers 149 Dorrance—See page 1067
" Hermann F C upholstery and cabinet work 147 Dorrance h 24 Linden
" William T cabinetmaker h 316 Dudley
Mormile Nicole driver h 24 Jones
Morning John engineer 136 Rhodes h 793 Eddy
Morocco S h 1168 Chalkstone av
Moroney Bridget Mrs grocer 72 Fremont h do
" Daniel J forester bds 72 Fremont
" Patrick h 2 Cooke
" William J rem to Boston Mass
" see also Maroney
Morpeth Alfred foreman B & S h 8A W Park
" Clarence R clerk B & S h at Pawtucket
" James supt B & S h at N Providence
Morra Antonio laborer h 139 Croom
Morralley Clara C bookkeeper 324 Dean bds 507 Cranston
" Edna clerk bds 507 Cranston
" Eveline teacher bds 507 Cranston
" Frederick J chauffeur police station 4 h 24 Polk
" Irene music teacher bds 507 Cranston
" James J h 507 Cranston
" J Edgar buyer 69 Dorrance h at Cranston
Morrancy see Morancy [Gordon av
Morrarty Andrew J foreman 472 Potter's av h 37
" Austin S engineer h 143 Pocasset av
" Howard I (U S A) bds 143 Pocasset av
" Martin gardner bds 457 Benefit
" Warren W bds 143 Pocasset av
Morratto Antonio machinist h 797 Charles
Morrell Annie M nurse R I Hospital bds do
" Ansel R asst 263 Westminster h at Pawtucket
" Charles enlisted British Army
" Eleanor clerk 545 Westminster
" Harriett clerk R I Hospital
" James gardener bds 171 Power
" Thomas J enlisted British Army
Morrelli Antonio laborer h 17 Republican
Morrey Emma bds 102 Laban
Morrill Albert E composing room Journal h 104 Chapin av [1331 Elmwood av
" Alfred W ins agt 410 Turk's Head bldg bds
" Burton B bookkeeper 10 Pine bds 281 Admiral
" Charles E molder h 146 W Clifford
" Chester clerk 244 Weybosset
" Edward D inspector h 128 Ruggles
" Edwin S driver bds 146 W Clifford
" Frank A dressertender rms 67 Whipple
" Frank A jr dressertender h 67 Whipple
" Fred A h 281 Admiral
" George laborer bds 72 Salem
" Joseph h 62 Marietta
" Joseph laborer bds 38 Herschel
Morrin Charles W asst ind sec B & S bds 966 Hope
" Ellen Mrs grocer 964 Hope h 966 do
" Morris J conductor h 36 Lippitt
" see also Moran and Morin
Morris Abraham enlisted British Army
" Albert jeweler h 298 Sayles
" Albert J (U S A) bds 16 Carrington av
" Alfred E gardener h 16 Carrington av
" Andrew molder h 56 Webster av
" Andrew B photographer Conrad bldg top floor h 94 Bates
" Anna jeweler bds 26 Grant
" Annie I. dressmaker bds 159 Wendell
" Annie L steno 85 Sprague bds 133 Providence
" Annie M Mrs bds 47 Concannon
" Anthony carpenter bds 27 East
" Anthony J engineer h 6 East
" Anton oysterman h 27 East
" Antone laborer bds 187 Oak
" Benjamin W laborer h 180 Public
" Benjamin W jr jeweler h 100 Somerset
" Bessie bds 66 Newark
" Bessie sewer bds 159 Wendell
" Bridget widow h 159 Wendell
" Catherine widow Lawrence h 99 W Park
" Catherine V Miss h 27 Putnam
" Cuthbert W coal and wood also teaming rear 1098 Broad h 1098 do
" Daniel A police sta traffic dept h 52 Woodbine

Morris
" Daniel J chauffeur h 65 Arnold
" David P salesman 153 Broad h 12 Adelphi av
" Delia B widow James h 274 Charles
" Edgar A clerk 101 Westminster bds 4 Pequot
" Edna M bookkeeper bds Y W C A
" Elisabeth A Mrs dressmaker h 101 Florence
" Ella H Mrs artist h 395 Orms
" Ella M cashier bds 11 Barrows
" Emma A widow Joseph W h 11 Barrows
" Evan L (E L Morris & Co) h 67 Barnes
MORRIS E L & CO office outfitters and sectional bookcases 48 Weybosset—See page 1194
" Frank rubberworker h 27 Plenty
" Frank B operative bds 32 Walling
" George clerk h 21 Federal
" George A clerk h 58 Lippitt
" George E agency organizer 412 Grosvenor bldg h 19 Poplar
" George H clerk bds 57 Ashton [casset av
" George W foreman State House bds 96 Po-
" Grace E Mrs h 20 VanBuren
" Harold G clerk R I Co 100 Fountain bds at Pawtucket
" Harry (U S A) bds 99 Waldo
" Harry A porter 69 Dorrance h 94 Benefit
" Hattie widow h 21 Delaine
" Hattie E widow William H h 99 Plain
" Henry J bds 95 Rutherglen av
" Herbert A boxmaker bds 4 Pequot
" Howard E janitor Journal bds 54 Day
" Isabel rem to Pawtucket
" James auto repairer bds 56 Webster av
" James driver h 17 Steuben
" James glass blower bds 99 W Park
" James machinist h 15 Mowry
" James operative h 27 Edna
" James operative bds 274 Charles
" James A clerk h 14 Sibley
" James A supt 54 Peck h 12 W Park
" James Irving (U S A) bds 12 W Park
" James J barber bds 157 Hospital
" Jane widow Nelson bds 12 Howell
" John buyer 176 Weybosset h at Pawtuxet
" John dyer h 129 Alverson av
" John laborer h 86 Julian
" John stevedore M & M T Co
" John C machinist h 35 Helme
" John D h 21 East
" John D jr messenger R I Co 100 Fountain bds 20 Taber av
" John F clerk h 66 Olney
" John F loomfixer h 71 Clarence
" John F porter bds 9 Hamlin
" John G jeweler h 57 Ashton
" John J boilermaker h 48 Padelford
" John J jeweler bds 282 Ocean
" John J millwright h 101 Florence
" John S ironworker bds 26 Grant
" John T machinist h 11 Hoppin
" John T salesman 69 Dorrance h 10 Burgess
" Joseph blacksmith h 56 Arnold
" Joseph draftsman 275 W Exchange h at Auburn
" Joseph driver 155 Canal bds 212 Saratoga
" Joseph jeweler h 157 Hospital
" Joseph laborer 13 Ashcroft
" Joseph F (Edward F Sibley & Co) Prov County Times) 1 Olneyville sq h at Southern Pines N C
" Joseph P boilermaker h 27 Corliss
" Julia V Mrs bds 34 Eden
" Julien weaver h rear 8 Audrey [Cranston
" Laura E cashier 156 W Exchange bds at
" Laura F clerk bds 166 Lester
" Lawrence died Feb 17 1917
" Leo J laborer bds 27 Edna
" Leslie E draftsman 50 Borden h 35 Whitney
" Lester porter 274 Veasie h 6 Quince
" Lydia widow Amos bds 66 Olney
" Lyman P prop American Card Co 120 Bath h 395 Orms
" Mannis J laborer bds 32 Walling
" Manuel G laborer h 83 Brook
" Margaret widow George P h 26 Grant
" Margaret J widow John H h 133 Providence
" Margherite rubberworker bds 26 Grant
" Mark janitor h 73 Bates
" Martin J head waiter Turk's Head Club
" Mary Miss h 199 Howell
" Mary weaver bds 574 Broadway
" Mary widow Thomas h 32 Walling
" Mary A Mrs h 111 Laban
" Mary A widow Peter h 282 Ocean

Morris
" Mary M bookkeeper bds 46 Division
" Mary S widow Antone h 305 Williams
" Melvina A widow h 4 Pequot
" Michael jeweler h 44 America
" Myles jr plumber bds 6 Curtis
" Myles M laborer h 6 Curtis
" Noble molder bds 56 Webster av
" Patrick chauffeur 50 Waterman bds do
" Peter B collector 431 Harris av h at Conimicut
" Peter J laborer h 201 Admiral
" Phebe E h 957 N Main
MORRIS PLAN CO OF R I The 10–12 Market sq—See page 1045
" Priscilla Mrs h 345 Pearl
" Rhoda clerk 176 Mathewson bds 10 Burgess
" Richard porter 243 Westminster h 54 Day
" Sallie A h 41 Angell
" Sidney J (U S A) bds 20 VanBuren
" Sophia E widow Joseph W h 63 Putnam
" Stanley molder h 52 Hawes
" Thomas clerk h 10 Burgess
" Thomas glass blower bds 99 W Park
" Thomas H machinist h 50 Orms
MORRIS THOMAS N automobile repairing 290 Dyer h at Rumford—See page 1030
" Thomas S salesman bds 248 New York av
" Walter R clerk 2 Henderson bds 11 Barrows
" William chauffeur h 546 N Main
" William J salesman 17 Randall h 15 Peach av
" & Co beef 364 Canal
Morrisette Alcide machinist h 40 Hospital
" Denias painter h 140 Parade
" Rudolph motorman h 466 Plainfield
Morrish Helen M bookkeeper 910 Westminster bds 62 Niantic av
" John molder h 62 Niantic av
" Roy A toolmaker h 44 Niantic av
Morrison Agnes L head laundress Providence City Hospital h do
" Albert L dentist 29 Conrad bldg h 232 Adelaide av
" Alexander J optician 7 Arcade bds 259 Alabama av [Cypress
" Alice B steno 906 Turk's Head bldg bds 60
" Allan J clerk 75 Eagle bds at Seekonk Mass
" Andrew D carrier P O h 37½ Almy
" Annie M spooler bds 79 Magnolia
" Archibald M, B & S bds 43 Common
" Augusta widow Hamlin h 55 Black
" Burton E h 93 Atwood
" Carrie Mrs h rear 155 South
" Catherine bds 44 Superior
" Catherine saleswoman bds 24 Vale
" Catherine widow John h 96 Ruggles
" Charles A clerk B & S bds 89 Sterling av
" Charles J burnisher 151 Pine h 652 Prairie av
" Christina housekeeper 43 Common
" Claire clerk Industrial Trust Co bds 77 Moore
" Dora J Mrs h 473 N Main
" Edward J bookkeeper bds 746 Douglas av
" Edwin C burnisher 151 Pine bds 652 Prairie av
" Elisabeth dist sec 403 S Main bds 104 Governor
" Ellen T widow Edward J h 746 Douglas av
" Etta L clerk 166 Westminster bds 55 Black
" Francis H enlisted U S N
" Fred E gateman Union station h at Arlington
" George E wireworker bds 89 Sterling av
" George L clerk bds 34 Croyland rd
" Gertrude asst librarian Prov Public Library bds 104 Governor
" Goldie clerk bds 55 Black
" Grace clerk 7 Beverly rm 12 bds at Seekonk
" Harry S salesman 302 Pearl h at Auburn
" Ida G stenographer B & S bds 96 Ruggles
" Isabelle widow Michael h 32 Croyland rd
" James calico printer h 60 Cypress
" James molder h 247 Union av
" James jr (Erskine & Morrison) electrotyper 9 Calender 6th floor h 247 Union av
" James M molder h 51 Whittier av
" James S printer h 25 Burlington
" Jeannie S clerk B & S bds 60 Cypress
" John bookkeeper h 43 Common
" John concreter h 83 Eagle
" John machinist h 40 Sherwood
" John molder bds 227 Union av
" John P machinist h 71 Davis
" Joseph clerk R R freight h 42 Oxford
" Joseph laborer h 116 Jewett [Falls
" Joseph L gateman Union station h at Central
" Joseph M machinist h 100 Pitman
" Katheryn clerk 93 Weybosset bds 24 Vale

Morrison
" Leon A salesman 208 Turk's Head bldg bds 77 Moore
" Malcolm D, B & S h 75 Bernon
" Margaret phone opr 195 Angell bds 60 Cypress
" Margaret widow James h 360 Lockwood apt 30
" Mary Mrs h 89 Sterling av
" Mary widow Alexander bds 37 Harlam
" Mary A widow John J h 77 Moore
" Mary E bookkeeper bds 94 Harrison
" Mary G clerk B & S bds 28 Hope
" Michael, B & S h 17 Pekin
" Michael J chauffeur h 100 Pitman
" Morris, Gorham's bds 55 Black [av
" Patrick H mgr 111 Charles h 649 Chalkstone
" Pearl M adv dept Journal h 323 Blackstone
" Peter carpenter h 27 Mowry
" Peter patternmaker bds 51 Whittier av
" Philip D student rms 14 George
" Rebecca clerk 191 Westminster bds 55 Black
" Richard laundryman Butler Hospital bds do
" Ronney, B & S h 28 Hope
" Rose h 79 Magnolia
" Shirley nurse R I Hospital bds do
" Skinner Co of R I window screens 75 Westminster rm 24
" Susie A widow W Frank h 104 Governor
" Thomas A teamster h 24 Vale
" Thomas W machinist bds 60 Newark
" William h 206 Jewett
" William E machinist h 16 Samoset av
" William V Mrs bds 9 Charles Field
Morrisse Elsie bookkeeper bds 10 Pallas
" Frank chaser bds 10 Pallas
" Mary Mrs h 10 Pallas
" William chaser bds 10 Pallas
Morrissette Bellarmin, B & S h 116 Erastus
" Denis painter h 140 Parade [Centredale
" Helene P bookkeeper 161 Dorrance bds at
" Honore L salesman h 295 Willard av
" Rodolph motorman h 466 Plainfield
" Rosario meatcutter h 90 Ellery
" see also Morisette
Morrissey Alexander J laborer h 173 Gano
" Annie widow David h 746 Atwells av
" Bridget widow John H h 748 Eddy
" Byron H machinist h 43 Bath
" Catherine widow Jeremiah h 92 Potter's av
" Charles H plumber bds 920 Atwells av
" Daniel H lawyer 1016 Grosvenor bldg bds at Warren
" Daniel L plumber h 87 Althea
" Dennis machinist h 30 Candace
" Edward H machinist h 44 Nichols
" Ellen widow Roger bds 43 Bath
" E Walter caretaker bds 458 Smith
" Frederick C plumber bds 920 Atwells av
" George D chauffeur bds 920 Atwells av
" Harry L laborer h 151 Plain
" Harry R private sec 861 Broad bds 90 Moore
" James laborer bds 167 Oak
" James E jr Gorham's h 73 Algonquin
" James H bds 536 Cranston
" James J teamster bds 206 Point
" James P plumber rear 920 Atwells av h 920 do
" Johanna widow Patrick h 206 Point
" John rms 395 Weybosset
" John engineer h 5 Howell
" John janitor Conrad bldg h do
" John F cement worker bds 98 Daniel av
" John H physician 341 Smith h do
" John T foreman bds 47 Eighth
" Joseph P toolmaker h 10 Primrose
" Magdelene V dressmaker bds 78 Central
" Margaret waitress rms 267 Washington
" Mary widow rem to Pawtucket
" Michael retired h 458 Smith
" Patrick porter h 15 Winsor
" Raymond J student bds 920 Atwells av
" Richard (U S A) bds 206 Point
" Thomas J hoseman Engine 21 h 153 Transit
" Thomas J machinist's helper bds 80 Bowdoin
" William conductor 440 Eddy h at Auburn
" William F clerk 380 Westminster bds 920 Atwells av
" William J helper h 88 Bowdoin
" William J steamfitter's helper h 80 Bowdoin
Morritt Willie rem to Johnston [do
Morrone Antonio & Co painters 214 Atwells av h
" Domenica widow h 116 Cedar
" Ida Mrs dressmaker bds 216 Atwells av
" Joseph painter bds 216 Atwells av
" Nicola shoemaker h 96 Transit
Morrow Alfred J (U S N) bds 386 New York av
" Anna widow Robert bds 41 Beacon av
" Frank W weaver h rear 153 Delaine [lege
" George janitor R I School of Design h 24 Col-
" George H real estate 418 Howard bldg rms 231 Orms
" Harry polisher h 386 New York av
" James E merchant h 39 Comstock av
" John J machinist h 231 Orms [h 14 Brewster
" John W sec fire commissioners Central Station
" Lavinia widow Frank F h 13 Vernon
" Maria bds 125 Governor
" Martha T widow David A h 3 DeFoe pl
" Mary A widow Robert died April 20 1917
" Molly J bookkeeper 1 Young Orchard av bds 39 Comstock av
" Robert J auto repairer bds 34 College
" William J clerk B & S bds 34 College
Morse Albert E clerk 15 Snow h 19 Wise ct
" Alice W librarian bds 330 Norwood av
" Anne G bds 181 Angell
" Arthur E rem to Maine
" A F rms 25 Broadway
" A F Lumber Co 913 Turk's Head bldg
" Belle died Dec 15 1917
" Bentley W toolmaker h 60 Zone
" Burton V clerk B & S h 576 Public
" Carleton D (U S A) h 154 Reynolds av
" Charles A enlisted British Army
" Charles A com trav h 98 Adelaide av
" Charles E electrician h 914 Chalkstone av
" Charles H salesman h 17 Mawney [av
" Charles H supt 17 Gordon av h 7 Congress
" Clarence E h 306 Washington [Eddy
" Clarence W asst mgr 342 Westminster h 1033
" C Jessie Mrs h 539 Cranston [at Pawtucket
" Della F Mrs clairvoyant 496 Westminster h
" Edward H, B & S bds 60 Zone
" Ella A widow George bds 199 Angell
" Eloise H Mrs h 596 Broad
" Ernest L inspector h 169 Superior
" Ethol H salesman 9 Federal h 135 Sixth
" Eugene H clerk bds 72 Marshall
" Fred W treas 121 Dyer h 228 Washington av
" Fred W Co tinware mfrs 121 Dyer [ington av
" Fred W jr salesman 121 Dyer bds 228 Wash-
" George H woolsorter h 85 Joslin
" George W laundryman h 1033 Eddy
" Harold W clerk R I Co 100 Fountain bds at Woonsocket [av
" Harriet B S widow Willard H h 154 Reynolds
" Henry F h 72 Marshall
" H Lyman sec 121 Dyer h at Auburn
" John B foreman 623 Atwells av h 370 Hope
" Land Co 913 Turk's Head bldg
" Lillian A teacher domestic science Lexington-av grammar school bds 228 Washington av
" Lillian B Mrs mgr 913 Turk's Head bldg h 115 Wentworth av
" Lindley E shipper B & S h 45 Althea
" Malcolm W clerk 201 Grosvenor bldg bds 154 Reynolds av
" Mary H rms 78 Broadway
" M Fred foreman 42 Pine bds 539 Cranston
" Ralph B clerk bds 75 Brook
" Reginald A mgr Tire Plug Mfg Co 76 Dorrance rm 403 h at E Providence
" Robert C Mrs h r 317 Richmond
" Rodolph F treas 86 Weybosset rm 46 h 118 Massachusetts av
" R F Co steam supplies 86 Weybosset rm 46
" S Merrill salesman 89 Weybosset h at Conimicut [av
" Walter H supt Elmwood Mills h 153 Linwood
" William helper bds 154 Benedict
" William B dist rep 171 Pine h 1210 Broad
" William C (Morse & Buffum Co) h 136 Irving av
" Zoie M B (Studio Shop The) 199½ Angell
" & Buffum Co (W C Morse, F H Buffum) wholesale lumber 511 Howard bldg
" see also Moss
Morson Matilda F Miss h 431 Orms [Douglas av
Morsoonigian Moning laundryman bds 160
Mortensen Fred O G (U S A) bds 13 Frankfort
Mortimer Frank photographer h 265 Massachusetts av
" Margaret dressmaker bds 18 Durfee
" William J weaver h 16 Pocasset av
Morton Alice dressmaker h 129 Thayer apt 17
" Arthur carpenter h 61 Laban
" Arthur H (Morton's Auto Station) 59 Carrington av h 216 Brown
" Basil teamster h 25 Seabury
" Charles H silversmith h 165 Ruthergien av
" Charles O waiter h 67 Manton av

Morton
" Daniel W buyer 291 Westminster h 131 Superior [tucket
" David C mgr 393 Westminster h at Paw-
" Flora E Miss dressmaker b 93 Harrison
" Francis B rms 303 Benefit [Ohio av
" Francis H jr engineer Engine No 10 h 271
" Frederick G motorman bds 47 Grand
" George bookkeeper 16 Hay h 245 California av
" George E laborer h 627 Prairie av
" Harry toolmaker h 50 Laban
" Ida M widow Sidney h 20 Meader
" James H clerk 312 Broad h 229 Morris av
" Joe weaver h 24 Dorchester av
" Joseph E clerk h 126 Althea
" Lewis W D clerk bds 170 Parade
" Manuel laborer h 96 Benedict
" Roland R designer rms 333 Pine
Sidney died April 14 1917
" Simeon carpenter h 50 June
" William driver bds 35 Blundell [av
" William P sec 320 State House h 105 Sterling
MORTON'S AUTO STATION (Arthur H Morton) 59 Carrington av—See page 1034
" see also Morston
Morus Joseph filecutter h 288 Chalkstone av
Morvillo Amedeo (Gennaro Morvillo & Sons) h 239 Federal
" Carlo (Gennaro Morvillo & Sons) h 23 Meader [Federal
" Gennaro (Gennaro Morvillo & Sons) h 239
" Gennaro & Sons (Gennaro, Carlo, Vincenso, Amedeo) mfg jewelers 239 Federal
" Vincenso (Gennaro Morvillo & Sons) bds 239 Federal
Mosaahian Harpartoon, B & S h 137 Camden av
Mosaaian John boardinghouse 799 Westminster
Mosby Isaac B janitor police station 3 bds do
Mosca Angelo laborer bds 33 Monticello
" Antonio laborer bds 129 Silver Lake av
" Sisto shoemaker 5 Haymarket h 33 Monticello
Moscarelli Nicolo operator h 90 Job
Moscatello Eugenio weaver h 73 Hasael
Mosco Carlo laborer bds 20 Stone
" Francesco laborer bds 20 Stone
" Giuseppe laborer h 20 Stone
" Salvatore laborer h r 25 Weeden
Moscowitz Bernard jewelery bds 17 Staniford
" Harry (LaRoy Shop) cloaks and suits 203 Union h 58 Eaton
Moseley Nathaniel laborer h 42 Homer
Moser Gertrude E nurse rms 226 Broadway
" see also Mosley [Colfax
Moses Barnabas B grocer 180 Thurbers av h 1
MOSES BROWN SCHOOL Seth K Gifford Ph D prin 257 Hope—See page 1241
" Frederick W pres and treas 901 Grosvenor bldg h 380 Lloyd av
" Isaac salesman h 39 Goddard
" Joseph pedler h 151 Cedar [Dodge
" Joseph H janitor 276 W Exchange h 129
" Roland A machinist h 84 Ayrault
Mosessian Mugurdich mfr jewelry bags r 488 Washington h 488 do
Mosher Amelia E Mrs h 138 Valley
" Clinton clerk 42 Exchange pl h at Norwood
" George rem to Vermont
" Georgiebelle housekeeper 405 Elmwood av
" Howard A nurse 147 Chestnut h do
" Ivan road foreman of engines 311 Union station h 67 Park
" Jennie widow Reuben bds 49 Burrows
" Joseph M enlisted U S A
" Minnie E Mrs h 61 Vineyard
" Ralph B clerk bds 89 Cromwell [ton
" Raymond D clerk Manton Mills h at Johns-
" Rupert J orderly 147 Chestnut bds do
" William driver h 102 Peace
Moskol Benjamin treas h 319 Chalkstone av
" Hyman variety 319 Chalkstone av h do
" Julius bottler also prop American Pickling Co 514–518 Chalkstone av h 518 do
" Morris clerk 9 Codding bds 321 Chalkstone av
" Nathan lodginghouse 277 S Main [do
" Rose R bookkeeper 514 Chalkstone av b 518
" Sadye clerk 490 Chalkstone av bds 518 do
Moskos Charles W restaurant 313 Eddy h 29 Elbow
Moskovitch Isaac shoe repairer 627 N Main h do
Moskowitz Harry cabinetmaker h 62 Lippitt
" Max driver h 37½ Howell
" Morris painter bds 25½ Goddard
Mosley see also **Moseley**
Mosolello Michele laborer h 39 Ridge
Moss Amos, B & S h 142 Pomona av
" Charles F foreman h 153 Burrington
" Ernest S clerk 309 Smith h 158 Pond
" Frank C chauffeur h 144 Abbott
" Frank F foreman h rear 16 Clinton av
" George F printer bds 5 Pemberton
" Joe clerk 241 Harris av h 1907 Smith
" John E carpenter h 862 River av
" Joseph contractor 868 River av h do
" Joseph H carpenter h 798 River av [wood
" Mildred E teacher Point-st school h at Nor-
" Paul rubberworker h 24 Turner
" Philip plasterer h 93 Wadsworth
" Sarah E housekeeper 55 Elm Grove av
" Sarah J widow h 160 Pond
" William musician bds 5 Pemberton
" William W (Gardner, Pirce & Thornley) lawyer 15th fl Turk's Head bldg h 24 Everett av
" see also Morse
Mossberg Wrench Co 25 Charles
Mossman James R h 101 Mitchell
" Margaret bds 101 Mitchell
Mother Elisabeth superior 165 Harris av
" Leo superior 125 Governor [60 Broad
" Mary Matthew superior St Francis Xavier
" Mary St Benedict superior of Convent of The Good Shepherd 189 Eaton
" St Dennis Superior Cong Notre Dame, St Anthony's Convent 529 Plainfield
" St Ildephonse Superior Convent Jesus Marie 165 Harrison [bds 113 Arnold
Motherway Catherine I clerk 256 Westminster
" Frances bookkeeper 207 Canal bds 113 Arnold
" Henry driver bds 113 Arnold
" Mary A b 113 Arnold
" Stephen V clerk bds 113 Arnold
" William chauffeur h 113 Arnold
Motian Stephen turkish bath 438 Fountain h do
Motkawics Mary widow h 5 Furlong ct
Motor Cycle Messenger Co 59 Union
Motorists Protective Asso 321 Grosvenor bldg
Motschman Robert, B & S h 650 Chalkstone av
Motsion Michael laborer rms 144½ Charles
Motsios Athanasios laborer rms r 144½ Charles
Mott Ada F Mrs h 12 Sycamore
" Albert J teamster h 150 Point
" Albert S police station 1 b 7 Pennsylvania av
" Amy A widow Perry B bds 439 Potter's av
" Anna C widow Peleg h 348 Bucklin
" Archie M lithographer h 127 Sumter
" Charles C switchman h 65 Potter's av
" Charles E carrier Edgewood P O h 171 Indiana av
" Charlotte M saleswoman bds 750 Cranston
" Clarence E clerk bds 60 Hamilton
" David B adjuster R I Co 100 Fountain h 22 Hudson
" Elisabeth widow John h r 36 Penelope pl
" Esther steno 127 State House h at Pawtucket
" Frank B h 101 Comstock av
" Howard C clerk h 114 Holden
" Irving F motorman bds 348 Bucklin
" James paperhanger rms 350 Pine
" John H B motorman 440 Eddy h at Riverside
" J V salesman 243 Westminster
" Lawrence A clerk 353 Westminster bds 19 Mulberry
" Lucy J clerk 56 Pine bds at Pawtucket
" Sadie M dressmaker bds 150 Linwood av
" Sarah J widow Abner E h 19 Mulberry
" Silas W h 185 Waldo
" Slater F motorman 440 Eddy bds 7 Pennsylvania av
" Slater S h 7 Pennsylvania av
" Stanley A salesman 176 Kinsley av h 60 Hamilton [era]
Motta Adolfi tailor 432 Westminster 231 Fed-
" Amedeo died Nov 10 1917
" Angelo bootblack 10 Olneyville sq h 18 Swiss
" Antonio laborer h 48 Argol
" Augustine J shipping clerk h 50 Longmont
" Concetta variety 18 Swiss h do
" Giuseppe h 11 Blaine
" Jack W porter Adams Ex h at E Prov
" James conductor bds 11 Blaine
" John laborer h 84 Wickenden
" Manuel R janitor h 42 John
" Michael Martin com trav 285 Canal h at E Prov
Mottas Antoine bookeeper rms 34 Prairie av
Motte William A conductor h 31 Common
Mottola Giovanni laborer h 111 Gesler
Motton Edwin F dentist h 273 Pearl apt 9
" Robert dental laboratory 51 Empire bds at Charlestown Mass

Mottoro Giovanni opr h 50 Seamans
Motyl John weaver h 42 Chaffee
" Stanislaw opr b 90 Davis
Moulthrop Louis S h 221 Congress av
Moulton Albert V dep collector insp of Customs 202 Federal bldg h 457 Elmwood av
" Alice bookeeper rms 28 Thayer
" Annie Miss h 1768 Westminster
" Benjamin P treas Remington Printing Co 10 Abbott Park pl and police Commissioner 161 Fountain h 50 Channing av
" Daniel F foreman 254 India h 244 do
" David P treas Weeden Land Co 626 Ind Trust Co bldg h 30 Taber av and 780 Hartford av [96 Alumni av
" Edward S accountant 1027 Grosvenor bldg h
" Elizabeth M Miss h 1768 Westminster
" Elizabeth P teacher bds 518 Public
" E Butler (Mumford, Huddy and Emerson) 402 Ind Trust bldg h 212 Gallatin
" Florence A widow John C bds 30 Taber av
" Frank D rem to E Prov
" Helen M steno 31 Market sq bds 308 Jastram
" Henry A pres and treas 29 Canal h 45 Powhatan
" Josie E widow Fred L bds 467 Pine
" Lizzie Miss h 1768 Westminster
" Louis W machinist h 28 Haskins [Prov
" Martha B Mrs buyer 201 Westminster h at E
" Nellie Miss h 1708 Westminster
" Sarah A widow Richard O h 518 Public
" Sherman B foreman h 308 Jastram
" S Penelope bds 518 Public
" Warren J jeweler h 36 Stanwood
" & Son Co, Joseph York agt real estate 26 Custom House st rm 15
" see also MOLTEN
Moultran John operative h 32 Troy [38 Forest
Moultrop Howard F clerk 7 Beverly rm 14 bds
" J Henry A mgr 7 Beverly rm 14 h 38 Forest
Mounsar John grocer 282 S Main b 19 Dean
Mount Hope Distilling Co Inc 40 to 48 Peck
" Hope Spinning Co cotton yarns 1406 Turk's Head bldg
MOUNT HYMETTUS APIARIES Arthur C Miller gen mgr 454 Angell—See page 1029
" Mercy widow Saxon bds 230 Thurbers av
" Pleasant Garage, Carleton E Jones mgr 239-241 Academy av
" Pleasant Laundry 115 Pomona av
" Pleasant Pharmacy 163 Academy av
" Pleasant Tailoring Co E Bertolini prop 8 [Rumford
Pomona av
Mountain Clare L clerk 244 Weybosset h at
" Dennis J operative h 71 Magnolia
" Elizabeth F widow Maurice J h 38 Calder
" John R machinist h 137 Pocasset av
" Lillian G clerk bds 255 Jewett
" Mary widow Wm bds 78 Harold
" Maurice J motorman h 38 Calder
Mountaine Jessie Mrs dressmaker 139 Mathewson bds 28 Greene
Mounte Nonse Market 207 Cranston h 102 Ring
Mountford Albert driver h 99 Langdon
Mountney Alice widow Henry G h 3 Armington av
" Harriet bds 3 Armington av
" Richard (R Mountney & Co) h 2 Berlin
" Richard A (R Mountney & Co) bds 2 Berlin
" R & Co steam and furnace heating 2 Berlin
Mourachian Bedros laborer bds 28 Shawmut
Mouradian Satrak laborer bds 176 Douglas av
Mouradjian Hachig (Empire Enameling Co) 151 Pine rms 42 Shawmut
Mouradkhanian Alexander clerk b 21 Tippecanoe
" Kh weaver h 21 Tippecanoe
Moursaijian Kasar wireworker bds 39 Black
Mouret Emil bds 151 Ford
Mourin John P pres J P Mourin Co h 16 Linden
" J P Co ladies' clothing 327 Westminster
" Mary F saleswoman 327 Westminster b 16 Linden
Mournighan Thomas physician 109 Aborn h do
" W E clerk Gorham's
Mourra Joseph pipecutter h 53 Transit
Moury Ada V dressmaker bds 116 Corinth
" Charles J (C J Moury & Sons) h 116 Corinth
" Charles W (C J Moury & Sons) h 112 Corinth
" Clarence P jeweler bds 116 Corinth
" C J & Sons (J A & C W) painters 116 Corinth
" Elsie H clerk bds 116 Corinth
" James A (C J Moury & Sons) h at Edgewood
" John E painter bds 116 Corinth
Moussa Faris restaurant 397 N Main h do
Mouty Raymond salesman rms 93 Broadway
Movessian Garabed (Charles & Hedison Mfg Co) mfg jeweler 9 Calender 5th floor h 130 Lester
Movradian Movrad dyer h 819 Manton av
Movsovits Samuel G tailor 447 Smith h 19 Duke
Mowbray William J asst elec eng 25 South h at Cranston [Greene
Mower Phoebe M clerk 217 Westminster rms 30
" William E marble cutter rms 324 Washington
Mowry Abbie H dressmaker bds 86 Camp
" Ada P phone opr N E L Co Turk's Head bldg bds 66 Marion av
" Albert F jeweler h 145 Briggs
" Alfred salesman 53 Pine bds 381 do
" Alice E dressmaker 754 Cranston bds do
" Alvin M milk dealer h 49 Belmont av
" Arthur D h 20 Farragut av [ston
" Arthur P city gauger 26 S Water h 754 Cran-
" Arthur W clerk 74 Henderson h 136 Lockwood
" A Frank h 106 West Clifford
" Barbara A Mrs h 61 Verndale av
" Charles A bookbinder h 129 Clarence
" Charles L foreman h 31 Judith
" Churchill H (U S A) bds 439 Plain
" Clara B asst librarian Prov Athenæum bds 31 Phillips [at E Providence
" Clarence F clerk American Cotton Oil Co h
" Classen physician 24 Greene h 244 Adelaide av
" Daniel D hostler h 778 Cranston
" Daniel M bookkeeper 400 Weybosset h at N Smithfield
" Daniel M bookkeeper h 90 Stewart
Edith M W dressmaker h 145 Briggs
" Elisha C lawyer 1209 Union Trust bldg h at Lonsdale
" Elizabeth Miss dressmaker h 4 Spring
" Elsie H E clerk 1012 Eddy bds 116 Corinth
" Ernest E civil engineer 409 Union station bds at E Providence
" Erswell S L loomfixer bds 966 Manton av
" Etta B bds 68 Killingly
" Eva M bookkeeper 29 Weybosset rm 12 h 11 Croyland rd
" Everett B collector 75 Westminster rm 33 h 10 Osborn [Bridgham
" Fannie R steno 901 Grosvenor bldg bds 46
" Florine H Miss h 48 Jefferson
" Frank J mason h 36 Gifford
" Fred laborer rms 91 Battey
" Gerald E salesman 48 Weybosset b 31 Phillips
" Harley W sec R I Business Men's Assn 221 Howard bldg h at Greenville
" Helen S teacher Federal-st grammar bds 4 Wesleyan av
" Henry C salesman 357 Canal
" Herbert mason rms 32 Maple
" Herbert A (U S A) bds 165 Whittier av
" Howard E mgr bds 165 Killingly
" Irving B teamster h 91 Ralph
" Jennie C widow Samuel O bds 120 Wendell
" Jesse E physician 563 Cranston h 559 do
" John L police station 5 h 66 Marion av
" Joseph E principal Federal-st grammar school h 4 Wesleyan av [leyan av
" Lafayette E clerk High-st Bank rms 140 Wes-
" Leoline N bds 95 Halsey
" Lealie F asst treas N E L Co, Turk's Head bldg h 126 Mitchell
" Lester J barber h 874 Westminster rm 43
" Mabel S Mrs h 90 Stewart
" Mahlon A rem to E Prov
" Marcus M wheelwright h 50 Tyler
" Maria C widow Hawkins bds 297 Knight
" Mary H widow Edgar A h 1 Tanner
" Maud E clerk municipal court City Hall bds 2 Providence
" Nellie A housekeeper bds 50 Tyler
" Orrin S died Jan 18 1917
" Otis P clerk 479 Westminster h 223 Broad
" Otis P jr clerk board of police commission h 31 Harrison
" Percy M route lister h 117 Reservoir av
" Percy R clerk 36 Pine h 21 Armington av
" Rasselass S civil engineer h 29 Lillian av
" Raymond G attorney 111 Industrial Trust bldg h 154 Cushing
" Sara A clerk 27 Market sq bds at Smithfield
" Tristram inspector h 21 Dover
" Vernette R clerk Health dept Cty Hall bds 439 Plain
" Walter F conductor h 27 Noyes av
" Walter F oiler h 99 Laurel Hill av
" Walter H foreman 588 Eddy h 439 Plain
" Walter H foreman 165 Killingly [Knight
" Willard S clerk 1890 Westminster h 295

Mowry
" William A watchman rms 368 Weybosset
" Wilson laborer h 109 Tobey
" see also MOREY MOURY and MOWBRY
Moxham Frank clerk bds 51 Plainfield
" Frederick filecutter h 175 Cleveland
" Ida M Mrs bds 2 Myrtle
Moy Charles laundryman h 16 Winslow
" see also MOOY
Moyer Reed bds 210 Waterman [Brook
Moylan Michael yard foreman 2 Henderson h 115
" William watchman h 27 Riverdale
Moyle Edward H at Gorham's b 206 Webster av
Moynihan John laborer h 16 Wade
Moyses Alfred cigarmaker h 103 Putnam
MOZEALOUS JAMES A painter 1 Cowley rear 821 Westminster h 171 Summer—See page 1198
Mroz Charles rubberworker h 54 Appleton
Mucci John clerk 380 Westminster
Mucciaciare Luigi jeweler bds 71 Penn
Muccino Amedeo (Henry A Evers Co) 44 Washington h 380 Potter's av
" Emelio clerk 209 Westminster h 191 Unit
" Lina Miss jeweler bds 242 Federal
" Louis F clerk 436 Industrial Trust bldg b 151 Broadway
" Nicholas tailor h 242 Federal
" Rosio Miss jeweler bds 242 Federal
Mucha Albert weaver b 14 Dorchester av
Muddiman Ann widow Thomas h 716 N Main
" Thomas asst foreman Kinsley av cor Sims av h 30 Fourth
" Thomas E machinist bds 30 Fourth
Mudge Edward C clerk 36 Pine h 32 Mt Vernon
" Gertrude H widow William P h 194 Waldo
" Harold C clerk 20 Market sq b 32 Mt Vernon
" Harrison A h 34 Mt Vernon
" Howard com trav rms 72 Mawney
Mudie C Edward clerk 23 Acorn b 65 Franklin
Mudrak Bros (Richard A and William H Mudrak) engravers and jewelers 109 Washington rm 304
" Richard A (Mudrak Bros) h 285 Washington
" William H (Mudrak Bros) bds at N Prov
Mudrik Hyman operative h 22½ Robinson
Mueller Amile baker h 31 Ianthe
" Anna M dressmaker bds 104 America
" Frederick J cigars 669 Westminster bds 104 America
" Hermann h 47 Superior
" John (Mueller Metal Co) h 282 Point [av
" Louis W tailor 447 Westminster h 349 Lloyd
" Metal Co architectural metal work 288 Dyer
" Otto H chainmaker 25 Calender h at Arlington
" Theodore J engineer h 23 Balch
" Walter machinist bds 39 Parkis av
" see also MILLER
Muenzel Aloisia widow Heinrich h 50 Dupont
" Fred machinist bds 50 Dupont
" Henry (U S A) bds 50 Dupont
Muffin Ambrose F J milkman b 13 Longmont
" Ellen E dressmaker h 583 Douglas av
" John T, N Y, N H & H R R h 13 Longmont
" John T enameller bds 13 Longmont
" Sarah J dressmaker bds 583 Douglas av
Muga John laborer bds 24 Alfred
Mugan Alice Miss bds 41 Trask
" Annie widow James h 151 Potter's av
" Dennis A captain h 49 Glenham
" Emma clerk bds 151 Potter's av
" Francis P (U S N) h 41 Trask
" Margaret clerk bds 151 Potter's av
" Mary A S teacher bds 41 Trask
Mugg James machinist h 20 Sackett [Crimea
Mugurdichian Kerop grocer 39 Whipple h 15
Muir Albert W clerk 207 Lockwood h 249 Potter's av [marsh
" Albert W jr clerk 241 Harris av h 155 Whit-
" George carpenter bds 378 Pine
" Gladys M steno bds 21 Autumn [Autumn
" James draftsman Kinsley av cor Sims bds 21
" James B sign painter h 10 Carlisle
" Janette clerk bds 378 Pine
" John P (U S A) bds 21 Autumn
" Margaret G widow James h 26 Autumn
" Mary B dressmaker h 378 Pine
" Maxwell rem to Warren
Muirhead Frances J widow John h 96 Stewart
" Grace clerk bds 202 Smith
" William second hand h 202 Smith
" see also MOORHEAD [Dodge
Mukhjian Avides M variety 238 Broad h 140
" Hagop jeweler bds 140 Dodge
" Pokies jeweler bds 140 Dodge
Mukhnook Simon J compositor Journal b 173 Linwood av [av
Mulcahey Ann M widow Thomas h 407 Manton
" Bernard J driver H & L 4 h 24½ John
" Catherine A widow Perry h r 416 Harris av
" Cornelius J agent bds 106 Grove
" Edward machinist bds 94 W River
" Ellen widow bds 83 Pomona av
" Ellen E h 94 Pike [seh
" James B ladderman H & L No 7 h 25 Tecum-
" John J clerk 178 Angell h at Lonsdale
" John J laborer rem to Lonsdale
" John W jeweler bds r 94 Pike
" Katherine Mrs 839 Douglas av
" Margaret h 94 Pike
" Margaret M bds 106 Grove
" Mary Ann Miss h 94 W River
" Mary F clerk Prov City Hospital bds 839 Douglas av
" Patrick carpenter 143 Dyer h 65 Camden av
" Thomas liquors 661 N Main h 25 Cypress
" Thomas E finisher bds 407 Manton av
" Thomas F section hand h 65 Joslin
" Timothy teamster b r 416 Harris av
" Timothy woolsorter h 222 Webster av
" William blacksmith rms 157 Friendship
" William jr driver rms 158 Friendship
" William H rem to Boston Mass
" William J printer bds 407 Manton av
" William T (U S A) bds 25 Cypress
" see also MCCAHEY and MCCAUGHEY
Mulcahey Earl R engine turner 95 Chestnut h 117 Mitchell
" Edward I sec and supt 95 Chestnut h 108 Narragansett av [on
" Howard F foreman 95 Chestnut h 8 Mt Vern-
Muldoon Charles jeweler bds 91 Park
" Edward J jeweler h 143 Pomona av
" Ellen T h 996 Chalkstone av
" John F lieut police station 7 h 73 Calhoun av
" John H clerk Canal cor Waterman h 811 Elmwood av
" Julia widow bds 38 Brighton
" Mary A Miss h 996 Chalkstone av
" Patrick h 174 Crary
" Thomas D iceman h 103 Althea
Muldowney Isabelle variety 28 Parnell h 30 do
" John polisher h rear 390 Manton av
" Patrick F woolsorter h 30 Parnell
Mulgrew Bella maid Prov Lying-in Hospital 96 State bds do
" Catherine C clerk bds 5 Inkerman
" Charles rubberworker bds 349 Elmwood av
" Elizabeth M bookkeeper 109 Washington rm 507 bds 5 Inkerman
" Ellen C teacher B & S R I Commercial school bds 770 Atwells av
" James, H & L No 6 h 48 Rosedale
" John J watchman h 5 Inkerman
" Madeline T steno 81 Dyer b 770 Atwells av
" Michael grocer 1 Hospital h do
" Thomas G clerk Hotel Dreyfus h 19 Marion av
" William H civil engineer h 770 Atwells av
Mulhall Ann widow James h 492 Prairie av [av
" John bds 492 Prairie av
" Joseph engineer h 9 Sawyer
" Patrick machinist h 492 Prairie av
" William janitor 473 Prairie av h 503 do
" William J (Mulhall & Aspinall) h 20 Hayward
" & Aspinall (William J Mulhall, Frederick H Aspinall) chasers 102 Friendship
Mulhearn Charles E lawyer 435A Grosvenor bldg also teacher military training in public schools h 77 President av
" F Richard dentist 23 Aborn rm 4 h 28 Calder
" James H salesman 1107 Turk's Head bldg h at New Haven Conn
" Michael rms 132 Friendship
" Thomas B machinist h 35 Candace
" William driver W rear 587 Broadway
" John H laborer h 138 Mercy
Mulholland Annie E music teacher b 79 Forest
" Catharine P clerk bds 79 Forest
" Catherine widow Patrick h 79 Forest
" Christopher F clerk R I Co 100 Fountain bds at Pawtucket
" Clara J bookkeeper bds 79 Forest [tucket
" Edward F clerk 37 Exchange pl h at Paw-
" F Leo salesman bds 79 Forest
" George F mattressmaker h 172 Veazie
MULHOLLAND GEORGE F mattress mfr 385 S Main 172 Veazie—See page 1058
" James laborer h 52½ Nichols
" James jr guard bds 52½ Nichols
" John C, B & S h 330 Orms

Mulholland
" John D bartender 205 Pine h 41 Woodbine
" John J spoonmaker bds 180 Linwood av
" Joseph laborer h 89 W River
" Joseph A driver bds 497 Branch av
" Joseph A woodturner bds 180 Linwood av
" Joseph F jeweler h 94 Narragansett av
" Joseph J operative h 497 Branch av
" Margaret Miss bds 14 Horton
" Mary C Miss jeweler bds 497 Branch av
" Mary L bds 79 Forest
" Patrick H lawyer 42 Westminster rm 16 h 50 Printery [son
" Samuel P ins agt 520 Grosvenor bldg h 10 Jil-
" Sarah Miss bds 14 Horton
" William F died Aug 13 1917
" William J laborer h 239 Public
Mulick John clerk B & S h 60 Bergen
Mullaley Christopher janitor rms 39 Stewart
" Edward driver rms 22 Collegge
Mullaney Alice bds 4 Iroquois
" Annie Mrs h 148 Oak
" Charles B com trav h 156 Chapin av
" Charles B & Co real estate 604 Industrial Trust [70 Manton av
" Dominick T chauffeur 319 West Exchange bds
" James coremaker h 66 Bowdoin
" James A glassworker bds 570 Niantic av
" James L driver bds 148 Oak
" James S silversmith h 570 Niantic av
" John machinist h 754 Valley
" John (U S A) h 101 River av
" John F machinist h 14 Blundell
" John J bartender 1 Andem h 56 Alton
" John J guard h 175 South
" Joseph laborer h 135 Livingston
" Margaret E teacher elocution bds 94 Laura
" Martin jr laborer bds 74 Jenkins
" Michael F salesman h 316 Prairie av
" Michael F wiredrawer rem to Phillipsdale
" Patrick laborer bds 18 Burgess
" Patrick J janitor Peace-st school h 94 Laura
" Stephen J (U S A) bds 570 Niantic av
" Thomas engineer h 75 Robin
" see also MALANEY and MELLNY
Mullard Samuel H (U S A) b 47 Reynolds av
Mulleady John J jeweler h 81 South
" Thomas F laborer h 10 Joslin
Mulleda Catharine widow John T h 63 Kossuth
" Catherine widow h 71 Steuben
" John E clerk h 63 Kossuth
Mulleedy James B clerk bds 30 Greenwood
" Lawrence J horseshoer 1 Crockett h 54 Bancroft
" Michael J (U S A) bds 10 Joslin
" Patrick J woolsorter h 30 Greenwood
" Thomas F Mrs h 10 Joslin
" Thomas L woolsorter bds 30 Greenwood
Mullen Alice M musician bds 21 Bridgham
" Bernard C clerk National Exchange Bank h 365 Lloyd av
" Bernard M clerk bds 21 Bridgham [av
" Catherine widow Dominek J h 104 Thurbers
" Catherine T Miss housekeeper 21 Bridgham
" Edward jeweler bds 286 Richmond
" Edward F liquors 288 Branch av bds 4 Flora
" Elisabeth clerk bds 18 Doyle av
" Elisabeth T clerk bds 63 Lockwood
" Florence opr bds 106 Orms
" Francis jeweler bds 286 Richmond
" Francis silver polisher bds 108 Niantic av
" Francis jr bds 111 Regent av
" Frank leatherworker bds 434 Chalkstone av
" Frederick O colorer bds 18 Doyle av
" Isabel bookkeeper bds 96 Sorrento
" James F machinist bds 27 Burgess
" James T motorman h 44 Joslin
" Jessie M manicure 204 Weybosset bds 137 Parade
" John died Nov 26 1917
" John teamster bds 104 Thurbers av
" John F foreman h 309 Oxford
" John F glasier Washington cor Dean h 98 Pembroke av
" John H foreman B & S h 299 Admiral
" John J clerk 1349 Westminster b 111 Regent av
" Joseph laborer bds 157 Wickenden
" Joseph H chauffeur bds 97 Plainfield
" Joseph J jeweler bds 174 Harrison
" Lawrence F compositor Journal bds 77 Pond
" Margaret widow James bds 174 Harrison
" Mary h 38 Camden av
" Mary Mrs h 36 Landor
" Mary widow Thomas h 6 Wilcox

Mullen
" Mary A Miss housekeeper h 121 Althea
" Mary E clerk B & S b 175 Wickenden
" Mary E jeweler b 682 Chalkstone av
" Mary E teacher bds 96 Sorrento
" Mitchell G printer h 257 Broad
" Patrick clerk 499 Eddy h 10 Wickenden
" Patrick clerk 564 Smith
" Patrick laborer bds 63 Lockwood
" Patrick J molder h 286 Richmond
" Patrick J silver polisher h 426 Althea
" Patrick T jeweler bds 21 Bridgham
" Peter F engineer h 134 Prairie av
" Peter F grocer 148 Union av h 96 Sorrento
" Rose winder bds 174 Harrison
" Rose widow James H h 77 Pond
" Sarah Mrs h 50 Hartford av
" Sarah A h 21 Bridgham
" Sarah M Mrs h 72 Dorchester av
" Susan widow Francis h 111 Regent av
" Theresa M bookkeeper 1008 Grosvenor bldg bds 1424 Broad
" Thomas F laborer h 121 Thurbers av
" Thomas F molder h 10 Blundell
" Thomas F watchmaker 93 Aborn h 43 Linwood av
" Thomas H lieut Engine 5 h 18 Doyle av
" Thomas P stonesetter bds 286 Richmond
" Walter J electrician b 138 Suffolk
" see also MULLIN
Muller Augustus laborer h 671 Prairie av
" Bertha housekeeper St Joseph's Hospital b do
" F William at B & S h 55 Tennessee av
" Jerord engineer h 19 Violet
" Mary widow Frank bds 167 Potter's av
" Theodore F police station 1 h 88 Bishop
Mullerdy Sarah Mrs h 71 Steuben
Mullery Charles E laborer h 87 Barstow
" see also MULRY
Mullett Herbert enlisted British Army
Mulligan Agnes maid 70 Bridgham bds do
Mulligan Agnes M sewer bds 150 Huntington av
" Agnes T operative bds 49 Ellery
" Annie sewer bds 150 Huntington av
" Annie E clerk bds 140 W Clifford
" Annie L widow Edward bds 153 Hendrick
" Annie T operative bds 49 Ellery
" Anthony A ins agt 209 Industrial Trust pldg h at Slatersville
" Bernard laborer h 175 Lockwood
" Cathleen A teacher Esek Hopkins school bds 349 Elmwood av
" Edward J fireman h 92 Arnold
" Elizabeth widow John bds 140 W Clifford
" Emma G boxmaker b 362 Public
" Emma G widow John F h 362 Public
" George guard Texas Co h 1051 Broad
" George E guard bds 1071 Broad
" Henry F master mariner h 6 Pavilion av
" Henry P undertaker 1078 Broad b 1051 do
" Hugh J, B & S h 125 Wendell
" James teamster h 195 O'Connell
" James A painter b 150 Huntington av [ford
" James A sub foreman B & S h at Pawtucket
" James E h 140 W Clifford
" James F deputy sheriff sixth Dist Court h at Pawt
" James F jeweler h 133 Plain
" James K foreman h 71 Beaufort
" John J polisher h rear 27 Marvin
" John J porter bds 140 W Clifford
" Marguerite J teacher Knight-st school bds 1051 Broad
" Maria A widow James F h 150 Huntington av
" Martha K teacher bds 71 Beaufort
" Mary boxmaker bds 362 Public
" Mary clerk bds 150 Huntington av
" Mary laundress bds 133 Plain
" Mary F phone opr bds 49 Ellery
" Mary J teacher b 71 Beaufort [at E Prov
" Maybelle M nurse 109 Washington rm 407 bds
" Michael E clerk 179 Westminster bds 150 Huntington av
" Michael J breweryworker h 47 Wisdom av
" Nellie jeweler bds 133 Plain
" Nellie F h 140 West Clifford
" Nellie J Miss h 34 Mawney
" Patrick H polisher h 49 Ellery
" Philip F undertaker h 1051 Broad
" Philip F jr brakeman h 122 Fourth
" Sarah M teacher bds 71 Beaufort
" Thomas C jeweler h 72 Mawney
" Thomas H sub carrier P O bds 72 Mawney
" William B at Gorham's h 63 Hamlin
" William H, Screw Co h 18 Niantic av

Mullin Albert H toolmaker h 142 Rugby
" Caleb A expressman 124 Clifford h 89 Ship
" Caroline L clerk bds 58 Moore
" Elisabeth widow Christopher b 454 Angell
" John E carpenter 33 Baker h 35 do
" Louisa M bookkeeper 17 Exchange rm 211 bds 35 Baker
" see also MULLEN
Mullins Caroline L widow Thomas A b 670 Public
" Esther clerk 1890 Westminster
" Frank E expressman bds 429 Potter's av
" John expressman h 9 Daniel av
Mullooly Martin J fireworker bds 28 Covell
Mulrain Margaret widow William h 243 Dexter
" Thomas F liquors 245 Dexter bds 243 do
Mulrenan Evelyn supt nurse St Joseph's Hospital
Mulrine Annie widow Michael h 22 Turner
" Thomas E driver h 5 Fremont [Althea
Mulry Frank A auto repairer 97 Empire bds 175
" Frank L teamster bds 54 Hope
" Frederick H chauffeur bds 54 Hope
" Gertrude M bds 175 Althea
" Harry T salesman 97 Empire b 175 Althea
" Irene R clerk 15 Bough bds 175 Althea
" John died Jan 5 1917
" John H hoseman Hose 15 bds 54 Hope
" May H steno 110 N Main b 54 Hope
" William A jr used automobiles 97 Empire and (F & M Storage Battery Co) 102 do h 599 Public
" see also MULLERY [Linwood av
Mulshenoc Simon J monotype operator h 173
Mulvaney Agnes h 751 Atwells av
" Elisa Mrs widow James bds 19 Appleton
" Emily widow Hugh F h 6 West
" Frank A machinist h 175 Harold
" George V operative h 110 Grand View
" Henry coremaker bds 751 Atwells av
" James F chauffeur bds 6 West
" Joseph F plumber 61 Eighth h do
" Lucy A h 29 Eleventh
" Margaret T dressmaker h 1158 Chalkstone av
" Margaret V Miss h 19 Appleton
" Mary A widow Patrick J died Oct 17 1917
" Matthew J laborer h 34 Walling
" Patrick J grocer 205 Fifth h do
" Thomas stonecutter h 75 Langdon [av
" Thomas J liquors 282 Valley h 33 Armington
Mulvey Agnes Miss bds 1860 Westminster
" Albert R law student b 903 Branch av
" Alexander laborer h 66 Wisdom av
" Annie J Miss bds 1860 Westminster
" A Genevieve clerk B & S b 235 Broadway
" Bernard V driver h 10 Burgess
" Bridget widow Patrick h 233 Point
" Bridget widow Phillip P b 76 Beaufort
" Bridget T widow Peter h 94 Merino
" Catherine J h 36 Miner
" Charles baker 66 Weybosset bds at Pawtucket
" Daniel jeweler bds 9 Fuller
" Daniel jeweler rms 10 Beacon av
" Daniel repairman h 248 Thurbers av
" Daniel C laborer h 57 Reynolds av
" Edward T opr bds 58 Nichols
" Eliza A millinery 80 Plain h do
" Elisabeth H b 408 Blackstone
" Ellen J widow Frank S h 50 Trask
" Eugene H jeweler bds 188 Point
" Francis M rem to Boston Mass
" Frederick J weaver b 94 Merino
" Genevieve clerk bds 235 Broadway
" Henry janitor rms 225 Pine
" Henry A percher bds 47 Pope
" Howard F sub letter carrier P O b 138 Suffolk
" Hugh clerk 183 Richmond h 42 Lauder
" Hugh V inspector h 28 Marlborough av
" James clerk h 8 Wayne
" James F bookkeeper bds 57 Reynolds av
" James F chauffeur bds 88 Richardson
" James F jeweler h 9 Fuller
" James F jeweler bds 257 Broadway [av
" James F oiler Ernest-st station h 198 Pavilion
" James H asst supt 100 Richmond h at Edgewood
" James H machinist bds 46 Woodbine
" Jennie V Mrs stonesetter bds 167 Burnside
" John, Gorham's h 43 Aquidneck
" John jeweler rem to Bridgeport Conn
" John laborer bds 97 Byfield
" John A driver h 200 Ives
" John E h 29 Palmer [Elton
" John E (Mulvey & Lyons) 214 Union h 21
" John F clerk h 109 Lockwood
" John H com trav bds 57 Reynolds av
" John H laborer h 195 Bay

Mulvey
" John J h 188 Point
" John L police station 5 h 367 Sayles
" Joseph bds 233 Point
" Joseph motorman h 345 Plainfield
" Joseph A ins h 97 Staniford [av
" Joseph E clerk 19 Washington h 24 Comstock
" Joseph E clerk h 76 Cross
" Joseph R buyer 263 Westminster b 200 Ives
" Joseph R sign painter bds 17 Bancroft
" Josephine M jeweler b 188 Point
" Louise jeweler bds 745 Potter's av
" Madeline bds 97 Staniford
" Margaret widow Terrence h 97 Staniford
" Margarite widow Daniel h 88 Goddard
" Maria widow James P bds 144 River av
" Martha E jeweler bds 36 Miner
" Mary widow Philip h 160 Parade
" Mary Mrs h 58 Nichols
" Mary E jeweler h 36 Miner
" Mary G bookkeeper 309 Dean bds 88 Goddard
" Michael police station 3 h 234 Ohio av
" Michael H stucco worker bds 285 Public
" Michael J died March 9 1917
" Nicholas A clerk h 44 Harvest
" Nicholas A (U S A) b 66 Wisdom av
" Patrick F teamster h 88 Richardson
" Patrick J clerk rm 310 Union Station
" Paul jeweler bds 18 Oldham
" Peter J machinist h 113 Putnam
" Raymond L folder b 42 Lauder
" Robert V police station 3 bds 903 Branch av
" Robert W motorman h 107 Webster av
" Sarah J widow Michael J h 138 Suffolk
" Thomas enlisted U S A [av
" Thomas liquors 199 Prairie av bds 90 Potter's
" Thomas machinist bds 35 Blundell
" Thomas A bkpr 431 Harris av h 263 Althea
" Thomas A police station 2 h 13 Frankfort
" Thomas E foreman h 9 Lake
" William A physician (U S A) [Branch av
" William F real estate 238 Grosvenor bldg h 903
" William H furniture mover and expressing 260 Thurbers av bds 36 Miner
" William J machinist h 131 Florence
" & Lyons (John E Mulvey, John M Lyons) shoes &c 214 Union
Mulvihill Hattie E Mrs h 34 Wilcox
" John h 108 Clifford
" William E plumber bds 34 Wilcox
" William J foreman h 215 Burnside
Mumford Albert rem to Mansfield Mass
" Alice D died July 22 1917 [av
" Benjamin pres 110 Westminster h 471 Lloyd
" Charles C (Mumford, Huddy & Emerson) 402 Ind Trust bldg h 50 Humboldt av
" George B machinist h 14 Pallas
MUMFORD, HUDDY & EMERSON (C C Mumford, G H Huddy jr, R S Emerson and E Butler Moulton) lawyers 402-407 Ind Trust bldg—See page 1155
" Ida E clerk 795 Westminster b 30 Portland
" Ida G h 137 Parade
" Mary A clerk bds 50 Prairie av
" Nellie bds 125 Governor
" Nicholas V S rem to Philadelphia Pa
" Thomas h 50 Wadsworth
" William W 110 Westminster h at Edgewood
Mumford's Restaurant Inc, 110 Westminster
Muncy Wm M physician 23 Waterman h at Harmony
Munde George M chemist h 110 Eleventh
" Vera nurse bds 110 Eleventh [Winthrop av
Mundt Frederick A wall paper printer bds 90
Mundy Jane widow Henry bds 82 Pease
" Minnie A Mrs bds 12 Portland
Munger Charles W clerk Nat'l Bank of Commerce h 66 Chatham
Mungery Carl h 112 Dike [h 109 Arnold
Mungiven Anthony master mechanic 35 Jackson
" Elisabeth C clerk 291 Westminster bds 109 Arnold
" Robert E artist bds 109 Arnold
Mungo James S (U S A) bds 23 Darling
Municipal Lodge 616 Eddy
" Play Grounds 29 Hyat
" Play Grounds Hawes cor Quaid
MUNIER see MUNIER
Munio Cecilia widow h 54 Malvern
" James (U S A) bds 54 Malvern
" Michele (U S A) bds 54 Malvern
Munkettrick Herbert B conductor h 55 Rosedale
Munnegle Ann J widow Michael F h 89 Dana
" Annie L principal Jenkins-st primary bds 89 Dana

Munnegle
" Bessie J teacher Branch-av kindergarten bds 89 Dana [Dana
" Lillian G teacher Jenkins-st primary bds 89 Dana
Munor Julia clerk B & S h 7 Pallas
Munro Almira F widow Jacob F h 18 Mitchell
" Arthur E lawyer 66 S Main also city coroner rms 41 George
" Daniel J carpenter h 169 Transit
" Harold W salesman 155 Canal h 63 E Manning
" John R carpenter h 138 Whitehall
" Mary A Mrs h 6 Meadow
" M Louise Mrs died Dec 9 1917 [Bristol
" Robert F clerk R I Hospital Trust Co h at
" Sadie E rem to Tiverton [av
" Walter L physician 62 N Main h 397 Wayland
" Wilfred H prof emeritus B U h 115 Butler av
" Willard N tel opr 415 R I Hospital Trust Co h 247 Vermont av [h 105 Superior
" William A watchman County Court House
" William F engineer h 50 Benefit
Munroe Abbie A widow Andrew J b 12 Fairview
" Addison P h 66 Paterson [Ringgold
" Alice L clerk 15 Westminster rm 305 bds 8
" Andrew B clerk 131 Academy av h 12 Fairview
" Anna V Mrs h 155 Lockwood [at Pawt
" Annie M steno 1115 Turk's Head bldg bds
" Annie W widow Walter P h 278 Swan
" Arthur L rem to Seekonk Mass
" Catherine clerk h 184 Point
" Charles B scenic artist bds 52 Battey
" Charles C painter h 85 Pond
" Charles E jeweler h 85 Dartmouth av
" Clarence E treas 99 Stewart h 138 Governor
" Clarence M hay and grain 18 Bath h 26 do
" Clifton I student rms 110 Waterman
" C Fred com trav 91 Page h 40 Harvard av
" Daniel R lieut Engine 10 h 1071 Eddy
" Duncan M master mechanic 176 Weybosset h 24 Langham rd
" Edmund J h 13 Mallett
" Emma F Mrs h 115 Bridgham
" Ernest H salesman bds 85 Dartmouth av
" Etta Miss bds 265 Gano
" Frederick R silversmith h 143 Houston
" George B bookkeeper R I Hospital Trust Co h at E Providence [Mass
" George L salesman 326 S Water h at Boston
" Hannah F Mrs bds 111 S Angell
" Harold A conductor bds 10 Morgan
" Harold B deputy sheriff Prov County Court House h at Cumberland
" Harry dressertender b 104 Unit
" Henry J laborer h 83 Daboll
" Henry W clerk 2 Henderson h at Cranston
" Howard E cashier h 116 Clarence
" Isabella J H widow Frank H h 69 Doyle av
" John Mrs h 104 Unit
" John E (U S A) bds 10 Morgan
" John K mgr 18 Bath h at Edgewood
" John R mgr 211 Union h 10 Morgan
" Joseph dressertender bds 104 Unit
" Josephine bds 83 Daboll
" Julia widow Isaiah B h 102 South
" Julia D bookkeeper 33 Westminster bds at Seekonk Mass [Providence
" Mabel steno 257 West Exchange bds at East
" Mabel H bds 85 Dartmouth av
" Norman C salesman bds 40 Harvard av
" Otto W com agt H & N Y Transportation Co h 145 Clarence
" Philip A h 49 Taber av [lington
" Raymond C clerk 257 W Exchange h 48 Bur-
" Russell B h 79 Berkley
" Walter chauffeur h 8 Ringgold
" Walter E ins 29 Weybosset rm 46 h at Bristol
" William A h 8 Welcome av
" William A constable 537 Howard bldg h at Hughesdale
" William H died Mar 13 1917
" William W foreman 69 Point h at Edgewood
" see also MONROE and MUNRO
Munsey George B salesman h 29 Armstrong av
Munslow Joseph enlisted U S A
" Stanley (U S A) bds 1 Prince
Munson Carl grocer h 25 E Beacon
" Elof laborer bds 691 Eddy
" George E h 37 Landor
" Lewis L conductor bds 1271 N Main
" Nels porter 13 Dyer h 131 Jewett
Munster Maude A teacher Federal-st grammar school h at E Greenwich
" Walter F clerk 17 Exchange rm 126 bds 42 Algonquin [gonquin
" Walter K salesman 44 Weybosset h 42 Al-
Munyan Charles E, 3d teller 20 Westminster h 144 Francis
Muraco Thomas laborer h 72 Venzie
Murad James rms 51 Broadway [av
" Melvin M grocer 64 Plainfield rms 68 Pocasset
Muranda Manuel laborer h 54 Brook
Murasecca Giovanne laborer h 84 Tell
" Giulio laborer bds 95 Tell
Murchie Daniel paper ruler h 95 Clarence
" Peter R woolsorter bds 95 Clarence
Murdich Joseph W laborer b 8 McCann pl
Murdichian Bagdassa at Screw Co b 53 Whipple
" Ohan laborer bds 53 Whipple
Murdie Walter M toolmaker h 134 Ratcliffe av
" see also MURDY
Murdoch Archibald carpenter h 296 Sayles
" John L laborer bds 79 Jefferson
Murdock Agnes E widow Arthur T h 114 Oxford
" Arthur T electrician bds 114 Oxford
" Earl F diecutter Gorham Mfg Co h 76 Laura
" John J painter bds 156 Douglas
" John S (Murdock & Tillinghast) lawyer 1038 to 1040 Grosvenor bldg h 89 Keene
" Lester B h 147 Lloyd av
" Lorenzo J chef h 163 Pearl
" Louis R mech dentist 357 Westminster rm 9½ bds 76 Laura
" Morton I clerk Industrial Trust Co h at Pawt
" Walter I silversmith h 57 Laura
" William C stamper h 76 Laura
" William E (pres Sampson & Murdock Co) died January 27 1918
" William H foreman h 157 Lorimer av
" & Tillinghast (John S Murdock, John A Tillinghast) lawyers 1038-1040 Grosvenor bldg
MURDY see also MURDIE
Murez Henry weaver h 18 Chaffee [av
Murgatroyd George stenographer h 136 Rounds
" Howard T patternmaker bds 136 Rounds av
" J Walter molder h 122 Beacon av
Murgo Giosafatti tailor 49 Weybosstet rm 10 h 11 Newton
Muritzkofski John operative h 60 Judith
Muro Antonio laborer h 73 Hagan
" Francesco laborer h 834 Charles
" Giovanne laborer h 206 Langdon
" Joseph polisher h 827 Charles
" Maria G widow h 17 Raphael av
Murphy Agnes A h 34 Lillian av
" Agnes E mgr 727 Cranston
" Albeus M (U S A) bds 1163 Eddy
" Alexander P (Puritan Bottling Co) 30 Sheldon bds 32 do
" Alice widow William J b 1097 N Main
" Alice A clerk 256 Westminster bds 27 Landor
" Aloysius J foreman h 157 Chapin av
" Ambrose J architect 146 Westminster rm 405 h 29 Whitmarsh
" Amelia J grocer 1375 Broad h 34 Lillian av
" Anastatia F phone opr 195 Angell bds 27 Trenton
" Ann widow Thomas F bds 316 Branch av
" Anna cashier b 47 Walling
" Anna dressmaker h 62 Transit
" Anna E widow P Killian h 419 Prairie av
" Anna J widow Jeremiah A h 96 Jefferson
" Anna M nurse 223 Thayer bds 83 Willow
" Anna T widow John W h 37 Riverdale [gill
" Annie charwoman Federal bldg bds 29 Car-
" Annie widow bds 38 Brighton
" Annie widow Thomas bds 25 Felix
" Annie widow Timothy h 29 Cargill
" Annie widow William h 8 Paca pl
" Annie J Miss h 106 Comstock av
" Annie L bookkeeper Strand Theatre bds 106 Providence
" Annie M bds 83 Willow
" Annie T Miss h 4 Amy
" Arthur jr dresser tender bds 155 Donelson
" Arthur J sta fireman h 155 Donelson
" Bartholomew W trimmer bds 90 Wilson
" Bridget h 286 Grove
" Bridget grocer 75 Dorchester av h do
" Bridget widow Luke h 32 Diamond
" Bridget widow Patrick h 58 Bancroft
" Bros (Thomas) dry goods 381 Elmwood av
" Catharine widow Jeremiah P h 199 Powers
" Catharine widow John B h 342 Thurbers av
" Catharine widow Patrick J h 285 Williams
" Catharine E teacher Branch-av special school bds 104 Jenkins
" Catherine housekeeper 6 Polk
" Catherine Miss h 12 Florence
" Catnerine Mrs nurse h 63 Sheldon
" Catherine widow Thomas h 20 Hunnewell av

Murphy
" Catherine A Mrs h 117 Lockwood [stone
" Catherine E widow Timothy R bds 393 Blackstone
" Catherine I phone opr bds 20 Hunnewell av
" Catherine M bds 610 Potter's av
" Catherine M bookkeeper bds 37 Riverdale
" Catherine T clerk 382 Wickenden bds 49 John
" Charles polisher bds 38 Bishop [born
" Charles E, Aviation Corps U S A bds 67 Oa-
" Charles S blacksmith rms 712 Westminster
" Charles W income tax agt 210 Federal bldg h at Newport
" Christina operative rms 121 Manton av
" Clara jeweler bds 423 Public [son
" Cornelius fireman R I State Armory h 90 Wil-
" Cornelius foreman died Feb 4 1917
" Cornelius laborer h 31 Newark
" Cornelius F floorwalker h 317 Washington
" Cornelius W clerk 108 Weybosset bds 90 Wilson
" Daniel laborer h 116 Transit
" Daniel A h 29 Cory
" Daniel A woolsorter h 32 Ophelia
" Daniel A Mrs h 29 Cory
" Daniel B carpenter bds 524 Dexter
" Daniel E boiler maker bds 146 Pavilion av
" Daniel J h 60 Oregon
" Daniel J jr machinist bds 60 Oregon
" Daniel J police station 2 h 44 Walling
" Daniel T (Prov Stamp & Coupon Exchange) rem to Pawtucket
" David J checker h 29 E Transit
" Edith M widow Edmund M (Elam Vermicide Co) 83 Camp h do
" Edmund M died June 1 1917
" Edna I clerk 1137 Broad bds 5½ Downing
" Edward fireman N Y, N H & H h 55 Wade
" Edward mason h 25 Camden av
" Edward orderly R I Hospital bds do
" Edward provisions 4 S Main rms 21 Beacon av
" Edward A compositor Journal h 12 Hazard av
" Edward C physician died [ton
" Edward F bookkeeper 364 Canal h 115 Can-
" Edward F jeweler h 91 Crary
" Edward J clerk 136 Clifford bds 134 Wendell
" Edward J clerk b 1097 N Main
" Edward R electrician h 3 Palm [Weybosset
" Edward V mgr 615 Grosvenor bldg rms 390
" Eliza J h 5 Amsterdam
" Elizabeth A Mrs rms 115 Broadway
" Elizabeth B Miss h 63 Pitman
" Elizabeth D enameler bds 139 Burnside
" Ellen h 5 Amsterdam
" Ellen h 70 Hope
" Ellen J Miss h 55 Barton
" Ellen M widow Terrence h 29 Council
" Ellenora I teacher Lexington-av school bds 393 Blackstone [Greene
" Emily North steno 926 Grosvenor bldg rms 28
" Emma J clerk bds 12 Hammond
" Ernest L machinist h 133 Doyle av [Clifford
" Estella G clerk 244 Westminster bds 142 W
" Etta h 286 Grove
" Eugene J clerk bds 38 Bishop
" Eva M clerk B & S bds at North Prov
" Florence F weaver h 140 Whitehall
" Francis E brakeman bds 107 John
" Francis J engraver h 285 Swan
" Francis J jr fireman bds 285 Swan
" Francis M died Nov 1917
" Francis P laborer h 245 Manton av
" Frank driver rem to Auburn
" Frank shipper 45 Waldo h at Cranston
" Frank watchman h 146 Clifford [loy
" Frank F watchman Strand theatre h 176 Dud-
" Frank G chauffeur h 88 Dartmouth av
" Frank J carpenter rem to Groton Conn
" Frank J jeweler h 12 E Transit
" Frank L laborer bds 332 Bucklin
" Frederick driver bds 61 Wallace
" Frederick J steamfitter h 124 Burrington
" George laborer h 61 Sheldon
" George F rubberworker h 52 Sheldon
" Gertrude widow John F h 41 Rosedale
" Gertrude E bookkeeper 560 Westminster bds 20 Hunnewell av
" Grace R milliner 291 Westminster b 28 Lisbon
" Hagan & Geary (J F Murphy, D T Hagan, P William Geary) attorneys-at-law 917 Turk's Head bldg
" Harriet R packer bds 92 Brook
" Harry E carpetlayer h 3 Palm
" Helen hairdresser 198 Union bds at Pawtucket
" Helen V bookkeeper bds 55 Barton

Murphy
" Helena bookkeeper bds 655 Harris av
" Henry steamfitter bds 29 Council
" Henry A plasterer h 64 Progress av
" Henry A vulcanizing 469 S Main h 395 Benefit
" Henry H (U S A) bds 70 Hope
" Henry H plumber 469 S Main bds 395 Benefit
" Henry J jeweler h 13 Saunders
" Henry P machinist bds 76 Lisbon
" Henry R salesman 32 S Water h 250 Veasie
" Hugh bartender h 6 Polk
" Hugh watchman h 272 Manton av
" Hugh J painter h 596 Potter's av
" Hugh W stamper h 142 West Clifford
" Irving pressman Journal bds 422 Broadway
" James, Gorham's bds 26 Earl
" James clerk bds 49 John
" James coachman h 55 John
" James helper St Joseph's Hospital bds do
" James laborer bds 191 Pond
" James molder h 19 Rill
" James nurse rms 16 Bridgham
" James shoemaker 586 Hartford av h do
" James, U S A bds 1143 Chalkstone av
" James E clerk rem to Auburn
" James E plumber 11 Greenwich h 332 Bucklin
" James F pedler h 100 Evergreen
" James H clerk 16 Market sq bds 10 Huldah
" James H polisher h 84 Pavilion av
" James H salesman 330 Canal h at E Prov
" James H teamster h 86 Jenkins
" James I liquors 1771 Westminster and variety 1775 do h 110 Valley
" James J bottler rms 286 Fountain
" James J liquors 8 Broad h 157 Melrose
" James P com trav h 57 Boylston av
" James P machinist h 8 Cliff
" James R student bds 27 Landor [Broadway
" James T clerk Queen Dyeing Co bds 585
" James T clerk 209 Westminster b 23 Bowdoin
" James W bookkeeper 355 Valley bds 207 Regent av
" Jeanette bds 395 Benefit
" Jeremiah gardener h 62 E Transit
" Jeremiah laborer h 32 Smithfield av
" Jeremiah painter bds 22 Lisbon
" Johanna T Mrs h 121 Clifford
" John (12 Florence) died Apr 28 1917
" John chauffeur Texas Co h 253 Thurbers av
" John clerk 29 Eddy h at Oakland Beach
" John cook rms 49 Cranston
" John dressertender rms 136 Sabin
" John gardener h 30 Corliss
" John helper bds 457 Benefit
" John jeweler bds 182 Bridgham
" John laborer h 49 John
" John machinist bds 20 Felix
" John mason died Jan 27 1917
" John mason h 49 John
" John operative bds 168 Delaine
" John operative bds 29 Council
" John switchman h 132 Tockwotton
" John teamster h 47 Walling
" John A clerk 380 Westminster h 89 Prairie av
" John A sergt police station 1 h 1079 Eddy
" John B com trav h 106 Providence
" John C salesman h 190 Pleasant
" John D captain Engine 5 h 266 Morris av
" John E driver bds 154 Bellevue av
" John E driver bds 104 Jenkins
" John F (Murphy, Hagan & Geary) lawyer 917 Turk's Head bldg h at River Point
" John F bookkeeper 23 Eddy h at Cranston
" John F carpenter h 283 Branch av
" John F compositor Journal h 227 Althea
" John F laborer h 47 Walling
" John F plumber h 55 Congress av
" John F salesman 105 Dyer h at Pawtucket
" John G police station 5 h 15½ Sheldon
" John I spinner bds 121 Manton av
" John J comber h 6 Steere av
" John J compositor Tribune bds 199 Power
" John J driver bds 92 Brook
" John J (hostler Armory of Mounted Commands) enlisted U S A
" John J laborer bds 60 Oregon
" John J mgr 47 Olneyville sq h 105 Robinson
" John J rubberworker bds 334 Veasie
" John J switchboard opr h 60 Trenton
" John J tailor h 13 Rangeley av
" John K clerk h 419 Prairie av
" John P, B & S h 72 Bishop
" John T patternmaker 116 Point h 27 Landor
" John W bookkeeper bds 209 Regent av
" John W engineer h 144 Elm

Murphy
" John W laborer bds 29 Perry
" John X asst pastor Church of the Holy Name h 104 Camp
" Joseph, B & S h 111 Ford
" Joseph clerk 210 Charles
" Joseph helper bds 94 Elm [202 Transit
" Joseph A (Puritan Bottling Co) 30 Sheldon bds
" Joseph A baker h 52 Calais
" Joseph F laborer bds 11 Chaffee
" Joseph F salesman bds 196 Jefferson
" Joseph H clerk 36 Pine b 69 Princess av
" Joseph M helper h 128 Brook
" Joseph P police station 3 h 137 Waverley
" Joseph P polisher h 888 Eddy
" Joseph P (U S A) bds r 31 Perry
" Joseph T clerk 169 Westminster
" Joseph V clerk 625 Harris bds 655 do
" Joseph W filecutter h 12 Florence
" Josephine attendant Quaid-st public baths bds 196 Dudley
" Josephine widow Thomas bds 15 Knowles
" Julia A J widow Timothy Y h 104 Jenkins
" Julianna J nurse 109 Washington rm 408 bds 104 Jenkins
" J Frank produce bds 100 Evergreen
" Kate Mrs variety 610 Potter's av h do
" Katharine C Miss Adm Robt McCardell Estate 301 Westminster rm 8 h 49 Humboldt av
" Katherine A inspector bds 139 Burnside
" Katherine G clerk Tribune bds 209 Regent av
" Kathleen M clerk bds 37 Riverdale
" Kenneth C bookkeeper bds 142 W Clifford
" Lena A cashier bds 655 Harris av
" Lena A clerk bds 38 Bishop
" Leo F car starter h 65 Vandewater
" Lester T (Troy, Murphy & Smith) lawyer 535 Grosvenor bldg h at River Point
" Loretta Miss clerk bds 110½ Plain [E Prov
" Louis G checker baggage room Union sta h at
" Louis H treas R I Security Co h 97 Lenox av
" Louise hairdresser 198 Union bds at Pawtucket [84 Wood
" Maerose C bookkeeper 1957 Westminster bds
" Malachi T clerk bds r 31 Perry
" Margaret bds 125 Governor
" Margaret housekeeper 351 Branch av
" Margaret operative rms 121 Manton av
" Margaret steno 101 Sabin b 139 Wood
" Margaret Mrs died May 22 1917
" Margaret widow Daniel bds 30 Tallman
" Margaret widow Michael J h 5 Goulding
" Margaret widow Patrick A h r 31 Perry
" Margaret A teacher bds 104 Jenkins
" Margaret A Mrs h 50 Lippitt [24 George
" Margaret C steno 1117 Turk's Head bldg rms
" Margaret G h 195 Ormes
" Margaret L saleswoman bds 110½ Plain
" Margaret T widow Jeremiah F bds 34 Eden
" Marguerita bds 1143 Chalkstone av
" Marguerite I bookkeeper 63 Washington bds 142 West Clifford
" Marguerite V bookkeeper 30 Sheldon h 32 do
" Martin J clerk h 152 Beacon av
" Martin J clerk bds 19 Rill [32 do
" Martin M (Puritan Bottling Co) 30 Sheldon h
" Martin M jr (U S A) bds 32 Sheldon
" Martin V (U S A) bds 70 Hope
" Mary bds 3 DeFoe pl
" Mary bds 125 Governor
" Mary jeweler rms 856 Westminster
" Mary saleswoman b 53 Burnside
" Mary tailoress 545 Westminster
" Mary Mrs h 76 Lisbon
" Mary widow Andrew died Nov 23 1917
" Mary widow Christopher h 209 Regent av
" Mary widow Jeremiah h 92 Brook
" Mary widow Patrick h 6 Hedley
" Mary A h 5 Amsterdam
" Mary A nurse R I Hospital bds do
" Mary A phone opr bds 134 Wendell
" Mary A widow Daniel h 267 Grove
" Mary A widow Peter h 110½ Plain
" Mary C packer bds 92 Brook
" Mary E bds 395 Benefit
" Mary E teacher bds 27 Landor
" Mary E widow John F b 12 Hammond
" Mary E widow Thomas h 126 Dudley
" Mary J clerk bds 126 Dudley
" Mary J widow John S died Jan 5 1917

Murphy
" Mary L milliner bds 10 Huldah
" Mary L nurse bds 104 Jenkins
" Mary V bds 19 Rill
" Mary V steno bds r 213 Ives [199 Power
" Mary X steno 737 Industrial Trust bldg bds
" Matthew laborer h 23 Bowdoin
" Matthew rubberworker h 415 Wickenden
" Matthew A machinist bds 20 Felix
" Maude A bookkeeper bds 140 Whitehall
Maurice J plumber 11 Greenwich h 64 Algonquin
" May M bookkeeper 115 Empire bds at Warren
" Michael at B & S bds 9 Palmer
" Michael driver 328 Canal h 278 Blackstone
" Michael horseshoer rem to Pawtucket
" Michael laborer h 194 Point
" Michael laborer h 28 E Transit
" Michael molder b 27 Trenton
" Michael polisher bds 6 Polk [av
" Michael B mgr 176 Weybosset h 166 Potter's
" Michael F plumber 11 Greenwich h 356 Elmwood av [Harris av
" Michael J lawyer 505 Union Trust bldg b 655
" Michael J machinist h 25 Bergen
" Michael J physician 660 Cranston h do
" Michael J polisher h 113 Ives
" Michael J weaver h 83 Willow
" Michael P driver 228 Canal h 278 Blackstone
" Minnie rms 24 George
" Mollie clerk bds 1143 Chalkstone av
" Mollie nurse bds 37 Parade
" M Agatha phone opr 15 Bough b 134 Wendell
" M Ella h 34 Lillian av
" Nellie Miss h 55 Barton
" Nellie bds 125 Governor
" Nellie widow John h 71 Ruggles
" Norene Miss bds 395 Benefit
" Patrick h 84 Pavilion av
" Patrick laborer h 692 Eddy
" Patrick laborer bds 61 Furnace
" Patrick porter 319 W Exchange h 60 Hope
" Patrick F clerk 370 Valley h 48 Alton
" Patrick J grocer 325 Richmond h 62 Elm
" Patrick J laborer bds 81 Thurbers av
" Patrick J police station 1 traffic div h 270 Charles
" Philip laborer bds 457 Benefit
" Raymond I lineman bds 70 Hope
" Richard A fireman h 4 Amy
" Robert J mgr h 20 Viola
" Robert J (U S A) bds 8 Boyd
" Robert P (Coupe-Murphy Co) jeweler 37 Weybosset rm 11 h 27 Babcock
" Rose widow John h 13 StJames
" Ruby nurse rms 244 Bowen
" Sarah A bds 10 Huldah
" Sarah J widow George H h 51 Superior
" Susan h 270 Charles
" Susan widow Michael bds 196 Pond
" Susan widow Patrick h 138 Silver Spring
" Theresa clerk 291 Westminster bds 107 John
" Theresa G bookkeeper 32 S Water b 104 Jenkins [Poplar
" Theresa M teacher Somerset-st school h 8
" Thomas (Murphy Bros) 381 Elmwood av bds 13 St James
Thomas clerk 23 Acorn h 30 Hill
" Thomas clerk bds 90 Davis
" Thomas engineer h 192 Pavilion av
" Thomas laborer h 158 Burnside
" Thomas laborer h 117 Burnett
" Thomas laborer bds 29 Council
" Thomas laborer bds 297 Richmond
" Thomas overseer b 44 Walling
" Thomas packer h 15 Chambers
" Thomas real estate h 29 Lester
" Thomas salesman rms 286 Fountain
" Thomas (44 Anthony av) rem to E Prov
" Thomas E overseer h 134 Wendell
" Thomas F carrier P O bds 20 Hunnewell av
" Thomas F clerk M & M T Co bds 70 Hope
" Thomas F eggtester 73 Dyer h 306 Public
" Thomas J foreman 162 Clifford h 1163 Eddy
" Thomas P laborer h 34 Pleasant
" Thomas T salesman 365 Westminster bds 286 Washington
" Timothy operative bds 571 Atwells av
" Timothy salesman h 1143 Chalkstone av
" Timothy E, Quality Hard Enameling Co 151 Pine h 91 Alger av

SEWER PIPE and FITTINGS In stock, DRAIN MANCHESTER & HUDSON CO. 55 Point Street

Murphy
" Timothy R died March 24 1917 [Fountain
" Tire & Rubber Co auto accessories 166–168
" Vincent T salesman 403 Richmond bds 222 Potter's av
" Violet E clerk 305 Westminster b 28 MtVernon
" Walter shipper 383 Westminster
" Walter J jeweler h 97 Blackstone
" Walter J (91 Jenkins) died June 20 1917
" Wilfred C treas Providence Mill Supply Co h 322 Blackstone boul
" William foreman 116 Point h 180 Carpenter
" William operative rms 121 Plainfield
" William A clerk bds 107 John
" William D laborer h 101 Allston
" William Edward laborer h 524 Dexter
" William F meter reader bds 61 Hanover
" William F pedler h 421 Hartford av
" William H h 90 Rosedale
" William H car inspector h 27 Elmdale av
" William H machinist bds 306 Public
" William H rubberworker h 33 Reynolds av
" William H special police M & M T Co bds 52 Sheldon
" William H S (Murphy Tire & Rubber Co) 166 Fountain [green
" William J foreman 118 Richmond h 45 Ever-
" William J mgr h 514 Plainfield
" William J F painter h 98 Pleasant
" William L automobile painter 41 Rye h 194 Laurel Hill av
" William M clerk h 196 Pond
" Wm M (121 Clifford) rem to Lawrence Mass
" William P stove mounter h 180 Carpenter
" William R (U S A) bds 45 Evergreen
" William S chauffeur h 5½ Downing
" Winifred V Miss h 655 Harris av
" & James stonesetters 9 Calendar 5th floor

Murray Abbott L clerk R I Co 100 Fountain bds 309 Dudley
" Ada M widow Thomas W b 66 Baker
" Agnes jeweler bds 225 Messer
" Agnes widow William h 445 Smith
" Albeus P clerk Public Works dept City Hall h 94 Calla
" Alexander h 7 Turner
" Alice M telephone operator bds 119 Laurel Hill av [106 Franklin
" Alma Mrs saleswoman 275 Westminster rms
" Andrew M jeweler h 7 Hoppin
" Ann widow Patrick h 74 Smithfield av
" Ann T wid Michael bds 83 Harold
" Anna L bookkeeper 19 Jackson b 53 Belmont av
" Anna M Mrs h 256 Benefit [av
" Anna T steno 292 Plainfield bds 17 Edgemere
" Annie Miss clerk h r 27 America
" Annie bds 745 Atwells av
" Annie E Miss h 39 Erastus
" Annie M Miss h 32 Joslin
" Bartholomew machinist h 61 Danforth
" Bernard laborer h 53 Diamond
" Bernard J grocer 72 Appleton h do
" Blanche M dressmaker bds 273 Union av
" Bridget widow Hubert h 17 Edgemere av
" Bridget widow Luke h 260 Waldo
" Bridget widow Patrick h 434 Chalkstone av
" Bridget widow Timothy h 127 Transit
" Catherine h 28 Iroquois
" Catherine Miss bds 189 Academy av
" Catherine widow Patrick h 33 Cargill
" Catherine A Mrs h 203 Clifford
" Catherine C Miss h 50 McDonough
" Catherine J Miss h 246 Douglas av
" Catherine M prin Harris-av school b 21 Wood
" Catherine Z steno h 71 Grand View [Calla
" Cecelia A teacher Thurbers-av school bds 55
" Charles melter rms 54 Claverick
" Charles A woolsorter h 23 Curtis
" Charles E h 33 Maple
" Charles W (Murray's Express) 84 South b do
" Chester L soda and confectionery 33 Washington h 51 Summer
" Clarence clerk 33 Washington b 51 Summer
" Cornelius (U S A) bds 127 Transit
" C Alexander optometrist 301 Westminster h at Pawtucket
" Daniel laborer h 108 Lockwood
" Daniel E salesman 73 Dyer bds at Pawtucket
" David engineer 243 Westminster h at Central Falls
" David G cook h 11 Vandewater
" David W machinist bds 7 Turner
" Delia J saleswoman h 84 Sterling av
" Dennis A clerk h 469 Fountain

Murray
" Donald J clerk 710 Eddy bds 152½ Somerset
" Earle L jeweler bds 205 Sackett
" Edward A driver bds 31 Ashmont
" Edward H mason h 19 Bergen
" Edward J harnessmaker bds 55 Calla
" Edward J jeweler rm 162 Chestnut
" Edward P carpenter bds 39 Erastus
" Eliza C Mrs bds 306 Public
" Elizabeth widow John B h 73 Althea
" Elizabeth I telegraph opr bds 44 Roanoke
" Ellen Miss bds 19 Bergen
" Ellen widow James h 60 Camden av
" Ellen F bookkeeper bds 303 Public
" Ellen F clerk bds 60 Camden av
" Ellen M teacher Regent-av school b 55 Calla
" Ellen R C teacher Federal-st grammar school bds 44 Roanoke
" Elsie I bookkeeper 85 Plainfield bds 89 do
" Elsie I clerk 69 Point bds at Edgewood
" Emily L dressmaker bds 273 Union av
" Estelle L nurse bds 461 Elmwood av
" Esther E clerk 105 Julian bds 61 Joslin
" Flora F widow David rem to Pawtucket
" Florence M clerk 252 Westminster b 60 Camden av
" Frances C bookkeeper bds 303 Public
" Frances I phone opr bds 53 Belmont av
" Francis P machinist b 260 Veazie
" Frank h 605 Academy av
" Frank plumber h 65 Bishop
" Frank J clerk h 19 Bergen
" Frank J mgr rem to Edgewood
" George L woolens h 205 Sackett
" George W chauffeur bds 124 Jewett
" Georgina widow Andrew J h 117 Hope
" Gertrude A steno 144 Westminster rm 105 bds at E Prov
" Grace Mrs bds 14 Newark [Seekonk Mass
" Greta E steno 336 Industrial Trust bldg bds at
" Helen teacher bds 125 Governor [Mass
" Helen F bookkeeper 33 Broad bds at Seekonk
" Henry clerk 63 Unit b 28 Fallon av
" Henry teamster h 60 Camden av
" Henry T rem to Newport
" Henry V painter h 133 W Clifford
" Herbert F clerk 92 Weybosset h 28 Fallon av
" Hugh chain builder h 677 Harris av
" H D optometrist 357 Westminster rm 5 bds 599 Broad
" Ida widow James h 291 Williams
" Irene F phone opr bds 53 Belmont av
" Irving E section mgr 243 Westminster h 35 Carolina av
" James h 65 Fairmount av
" James h 316 Valley
" James clerk h 39 Linwood av
" James A assembler bds 445 Smith
" James E foreman 389 Charles h 41 Yorkshire
" James E police station 1 traffic div h 33 Exeter
" James E jr 326 Grosvenor bldg b at Edgewood
" James F carpenter h 148 Penn
" James H clerk 678 Atwells av h 26 Vaughan
" James H clerk bds 303 Public
" James H steamfitter h 28 Willow
" James M filecutter bds 19 Bergen
" James M rubberworker h 19 Bergen
" James S engineer h 87 Lowell av
" Janet S widow John R bds 262 President av
" John clerk 89 Weybosset h 73 Althea
" John (57 Douglas av) rem to Willimantic Conn
" John filecutter bds 167 Hudson [burn
" John ins agt 505 Turk's Head bldg h at Au-
" John weaver bds 669 Wickenden
" John woolsorter h 84 Preston
" John A chauffeur (U S A) h 160 Whitehall
" John A supt of police 161 Fountain h 86 Calla
" John B carpenter bds 124 Jewett
" John B contractor 105 Julian h 61 Joslin
" John F dyer h 67 Carr
" John F Rev asst at Cathedral h 26 Pond
" John H painter h 53 Belmont av
" John J file cutter h 23 Audrey
" John J overseer bds 260 Veazie
" John J painter bds 39 Erastus
" John J salesman 122 N Main b 123 Courtland
" John J watchman h 78 Abbott
" John R rem to New Bedford Mass [wotton
" John W clerk Fox Point wharf h 135 Took-
" Joseph clerk rms 41 Bassett
" Joseph steamfitter h 55 Davis
" Joseph weaver h 84 South
" Joseph F amunition maker bds 11 Chaffee
" Joseph F chief clerk rem to E Prov

Murray
" Joseph F harnessmaker h 55 Calla
" Joseph L salesman 410 Harvard bldg bds at Pawtucket
" Joseph M contractor 96 Calla h 100 do
" Josephine M clerk bds 44 Roanoke
" Julia M bookkeeper 256 Westminster bds 44 Roanoke
" J Henry clerk 301 W Exchange h at Cranston
" Katherine M teacher Harris-av school bds 21 Wood
" Lauchlan died Oct 15 1917
" Lawrence R clerk Manville Co Chamber of Commerce bldg bds 21 Wood
" Leo F J clerk 20 Page h at Lakewood
" Lester V b 225 Messer
" Loretta clerk h 246 Douglas av
" Lucy J Miss h 89 Plainfield
" Luke overseer h 119 Laurel Hill av
" Luke painter rms 74 Plainfield
" Madeline nurse Butler Hospital bds do
" Manuel J h 83 Brook
" Margaret cloth inspector bds 32 Joslin
" Margaret saleswoman 479 Westminster h at Pawtucket
" Margaret widow John h 74 Corliss
" Margaret widow b 29 Ridge
" Margaret A supervisor 1137 Broad b 55 Calla
" Margherite T laborer bds 29 Ridge
" Marion L cashier 228 Westminster bds at Cranston
" Martha Mrs h 84 Preston
" Martin emery wkr h 15½ Sheldon
" Martin E police sta 5 rms 59 Broad
" Mary Miss h 19 Bergen [Cypress
" Mary sec 109 Washington rm 506 bds 156
" Mary widow Joseph F bds 25 Curtis
" Mary A h 52 Olive
" Mary A candymaker bds 60 Camden av
" Mary A dressmaker bds 269 Waldo
" Mary A jeweler bds 25 Peach av
" Mary A weaver bds 246 Douglas av
" Mary A widow Terrence h 303 Public
" Mary E steno 511 Westminster rm 410 bds at Pawt
" Mary E stenographer bds 303 Public
" Mary E widow Ebeneser R b 37 Congress av
" Mary E widow Robert V h 273 Union av
" Mary E A widow James J h 77 Hope
" Mary T steno 100 Stewart bds at Auburn
" Mary T (172 Early) rem to Boston Mass
" Maurice A rep Spring Coal Co 283 George h do
" May E teacher Academy-av school bds 53 Belmont av
" Michael laborer h 48 Felix
" Michael laborer h 669 Wickenden
" Michael F dyer h 21 Sheldon
" Michael H clerk R R freight h 376 Wickenden
" Michael H laborer h 25 Peach av
" Michael J h 189 Academy av
" Michael J conductor h 100 Laurel Hill av
" Michael J machinist h 12 Osborn
" Mollie clerk bds 29 Ridge
" Nellie Miss bds 19 Bergen
" Nellie M jeweler h 96 Friendship
" Owen M clerk 245 Weybosset bds 30 Whitney
" Patrick H spinner h 11 Chaffee
" Patrick J molder h 147 Hudson
" Patrick J police station 8 bds 88 Beacon av
" Patrick J pres Grocers Baking Co h at Pawtucket
" Paul M chauffeur bds 124 Jewett
" Rachael widow Thomas F h 31 Ashmont
" Raymond A clerk 112 Union bds 124 Jewett
" Raymond L (U S A) bds 283 George
" Richard H com trav h 108 Lexington av
" Richard J clerk R R freight h 44 Roanoke
" Robert asst foreman h 40 Sears av
" Robert metal worker h 88 Wallace
" Robert M salesman h 21 Wood
" Roland R carpenter rms 469 Pine
" Rollo L clerk Colonial Nav Co bds 429 Pine
" Rose packer bds 32 Joslin
" Rose M steno bds 71 Grand View
" Rosemary T steno 116 Chestnut bds 119 Laurel Hill av
" R Lindley bookkeeper 23 Acorn h 10 Peace
" Sara A music teacher 18 Conrad bldg bds 86 Calla
" Sarah E Miss h 84 Sterling av
" Stephen J clerk P O bds 31 Ashmont
" Susan rubberworker bds 29 Ridge
" Susan T Miss h 9 Osborn
" Teresa housekeeper 390 Friendship
" Theresa Miss h 19 Bergen

Murray
" Thomas carpenter, Gorham's h 81 Sampson av
" Thomas laborer h 255 Huntington av
" Thomas (U S N) bds 31 Ashmont
" Thomas E foreman 95 Pine h 32 W Friendship
" Thomas F fireputter h 2 Dome
" Thomas F h 124 Jewett
" Thomas F jr salesman bds 124 Jewett
" Thomas F (U S N) bds 31 Ashmont [av
" Thomas H (Murray & Lamb) h 61 Fairmount
" Thomas H motorman h 621 Prairie av
" Thomas H (U S A) h 28 Iroquois
" Thomas H jr toolmaker bds 621 Prairie av
" Thomas J mgr 363 Westminster h at Pawt
" Timothy mason h 97 Delaine
" Wallace J clerk bds 303 Public
" Walter baker h 8 Zone
" Walter F packer h 706 Plainfield
" Walter J salesman h 262 President av
" William machinist h 445 Smith
" William A enlisted U S A
" William F police station 7 h 17 Mt Vernon
" William H laborer h 93 Winchester
" William H toolmaker bds 7 Turner
" William J chauffeur bds 124 Jewett
" William J clerk h 127 Transit
" William J police station 7 h 154 Transit
" William M veterinary surgeon 47 Homer h do
" William S helper bds 246 Douglas av
" William T jeweler bds 62 Furnace
" & Lamb (Thomas H Murray, Charles F Lamb) carpenters 13 Hayden
Murray's Express (Charles W Murray) 84 South
Murshaert Everett A spinner bds r 39 Manton av
Murta William chauffeur Hopkins Transfer Co bds 88 Broad [fort
Murtagh Bridget M widow Patrick J h 16 Frank-
" Esther A widow John h 297 Highland av
" Mabel M ladies' hairdresser 246 Butler Exchange bds 297 Highland av
" Mary Mrs clairvoyant 405 Weybosset rms 112 Broad [Frankfort
" Michael liquors 603 Huntington av bds 16
Murtaugh George helper bds 43 Hudson
" George J concreter h r 825 Atwells av
" James chainmaker bds 75 Herschel
" James clerk Olneyville car house bds 134 Chapin av
" John bds 43 Hudson
" Martin watchman h 45 Hill
" Martin H steward h 31 Nebraska
" Mary widow John h 24 Andem
" Patrick J concreter h 43 Hudson
" Patrick J h 201 Laban
Murtegh Bernard laborer h 84 Diamond
Murtha Margaret widow Thomas h 16 Wade
Murther Emma teacher bds 47 Wendell
" Francis J h 47 Wendell
" John A clerk h 248 Sayles
Muscatelli Eligio chauffeur bds 140 Almy
Muscente Antonio musician h 128 Vinton
" Fausto A (Providence Engine Turning Co) 710 Eddy h 130 Vinton
" Raffaelo (U S A) bds 128 Vinton
Musco Carmelo laborer h 98½ Arthur av
Musemeci Alesandro laborer h 27 Marietta
Musen Edward N clerk Adams Ex h at Auburn
" Julius steno h 64 Hilton
Muserlian Harry M house furnishings 1027 Westminster b at Cranston
Mushlin Bella widow Benjamin h 64 Douglas av
" Bluma clerk 286 Westminster bds 64 Douglas av
" Eli driver h 8 Golemba lane
" Hilda E steno bds 64 Douglas av
" Lee S clerk 97 Aborn bds 64 Douglas av
Mushnick Benjamin clerk 230 Chalkstone av bds 238 do
" Charles express 238 Chalkstone av h do
" Gussie jeweler bds 238 Chalkstone av
" Harry jeweler bds 9 Goddard
" James I pedler h 100 Howell
" Louis driver h 45 Howell
" Max L pedler h 12 May
" Michael checker bds 45 Howell
" Morris M jeweler h 96 Lippitt
" Simon pedler h 53 Ashburton
Music School The Anne Gilbreth Cross director 26 Cabot [6 and 7
Musicians' Protective Assn 37 Weybosset rms
Musk Charles bds 104 Vandewater
Muskes James J polisher h 8 Wellington
" Peter h 8 Wellington
Muspratt James compositor h 28 Colfax
Mussemeo Alessandro laborer h 578 Charles

Musso Albert laborer h 26 Zella
" Giuseppe laborer bds 26 Zella
Mussone Asunto laborer h rear 123 Acorn
Mustafa B bds 20 Benefit
Mustapha Abraham boardinghouse 58 Lyman
Mustard William C (Stone, Carpenter & Sheldon) 49 Westminster rm 802 h 526 Park av
Mutar William chauffeur rms 88 Broad
Mutch Emma widow Thomas h 168 Burnside
" Henry jeweler bds 168 Burnside
" Raymond J machinist bds 168 Burnside
Mutianus Michael laborer h 187 Oak
Muto Angelo laborer h 312 Veasie
Mutt Stanley (U S A) bds 256 Broadway
MUTUAL BENEFIT LIFE INS CO of Newark New Jersey, Wm H Griswold gen agt 1006 Turk's Head bldg
" Life Ins Co of New York 49 Westminster rm 202 [bosset
" Realty Co Edwin A Bush gen mgr 244 Wey-
Mussey Agnes widow Harvey S charwoman Federal bldg h 54 Calverley
" Edward H (U S A) bds 139 Colfax
" Grace R steno bds 139 Colfax
" Lillie Mrs h 139 Colfax
Myatt Edna L jeweler bds 245 Fourth
" John H barber 58 Plain h 122 W Clifford
" John J painter h 245 Fourth
Myeroft Frederick laborer h 79 Ocean [York av
" George A clerk 308 Thurbers av h 193 New
" George T machinist h 193 New York av
" Herbert V clerk bds 193 New York av
" John W machinist bds 193 New York av
" Margaret C bds 193 New York av
" Samuel F laborer h 15 Hylestead
" Walter J clerk bds 193 New York av
" William auto repairer rms 117 Thurbers av
Myer Charles jeweler bds 156 Wendell
" William H jeweler h 217 Althea
Myers Alex pedler h 64 Baxter
" Andrew horseshoer 81 Olney h 10 Walling
" Andrew J druggist h 142 Sutton
" Arthur J Rev 212 Union rm 604 h at Edgewood [Main
" Bros (Patrick E and Edward) liquors 183 S
" Catherine clerk h 41 Flora
" Charles E clerk inspector of buildings h 42 Haskins
" Charles E jeweler h 47 Harrison
" Charles J (U S A) bds 745 Potter's av
" Charles M conductor h 17 Goddard
" Claude waiter 40 Dorrance b 363 Weybosset
" Dennis A foreman 92 Westfield h 97 Althea
" Edward (Myers Bros) bds 15½ Sheldon
" Edward machinist h 32 Federal
" Edward H h 25 Salina
" Emily R widow Joseph bds 62A Bergen
" Ethel S Mrs h 167 Lloyd av
" Eva h 129 Oak
" Eva M Miss lodginghouse 4 Greene
" Florence M steno 1310 Turk's Head bldg bds at Cranston
" Frank G foreman h 147 New York av
" George clerk bds 9 Thomas
" Henry apprentice bds 32 Federal
" Herbert A porter 155 Canal h 77 Veasie
" John jeweler bds 14 Harriet
" John laborer bds 36 Atwells av
" John A rem to Detroit Mich
" John G salesman h 331½ Williams
" John L clerk 70 S Main bds 62 Baxter
" Julia T widow Timothy M h 745 Potter's av
" Katherine V teacher bds 745 Potter's av
" Kathleen E steno 602 Union Trust bldg h at Arlington
" Louis tinsmith rms 4 Greene
" Mary clerk bds 41 Flora
" Mary widow Harry bds 52 Waldo
" Nathan laborer h 44 Staniford
" Oswald J meatcutter 172 Regent av bds 62A Bergen
" Patrick E (Myers Bros) h 15½ Sheldon
" Sadie bds 44 Staniford
" Samuel clerk bds 44 Staniford
" Walter E stonesetter h 73 Bridgham
" William F stonesetter h 117 Wood
" William H cigarmaker bds 745 Potter's av
" William H salesman 673 Public
" W Thompson music teacher h 11 Middleton
" see also MEYER and MEYERS
Myerson Alex B & S h 6 Walling
" Louis driver h rear 37 Goddard
Myette Charles P conductor h 200 Whittier av
" Emanuel operative h 200 Whittier av
" Gideon J conductor h 8 Gifford

Mykielewics Michele, B & S h 272 Chalkstone av
Mylod Edgar A (Mylod & Son) h at N Providence
" Walter E salesman 357 Westminster rm 20 h at Nausauket
" & Son (Edgar A Mylod) curtains etc 357 Westminster rms 20–21
Mylott John H bricklayer h 117 Knowles
Myott Frederick blacksmith rms 22 College
Myra Nathaniel R plumber h 51 Vineyard
Myrick Carrie A bds 382 Friendship
" Charles H asst electrical inspector 42 Weybosset rm 42 rms 49 Waterman
" Ednah widow Erastus O h 382 Friendship
" Fannie saleswoman 461 Eddy h 343 Blackstone
" Herbert Chester laborer h 480 Washington
" Ida F bds 382 Friendship
" Jeremiah carpenter h 50 Superior
" Lena cashier 461 Eddy h 343 Blackstone
" Leonard A clerk bds 343 Blackstone
" William H bookkeeper h 40 Moore
Myron Joseph F machinist h 83 Orms
Myska Michael laborer h 74 Robinson
Myssopion John laborer bds 3 Boulster lane

Naas Malvin L foreman 235 Charles h at Cranston
Nabb Arthur B draftsman B & S bds 198 Broad
Nabdesian Garabedian cook bds 76 Derry
Nacci Domenico laborer h 43 Ridge
" Giovanne painter h 355 Atwells av [Waldo
Nacessian John baker 66 Weybosset bds 73
Nachajski Frank car varnisher h 28 Bowdoin
Naehtrieb August W (U S A) bds 758 N Main
" Carolyn L steno 430 Howard bldg bds at Pawtucket [N Main
" Ernest W delicatessen 153 Washington h 758
" George G liquors 15 Page h at Pawtucket
Nackeridge Wilden, B & S h 51 Hedley
Nadeau Adrien A barrel dealer h 159 Daniel av
" Agnes widow Thomas h 55 Wilson
" Albert carpenter h 52 Priscilla av
" Alfred lineman h 55 Wilson
" Alfred A toolmaker bds 56 Progress av
" Amanda nurse St Elisabeth's Home bds do
" Charles F clerk h 20 Sackett
" Delphis jeweler h 121 Sprague
" George enlisted British Army
" Joseph A machinist h 49 Corliss
" Louis carpenter h 56 Progress av
" Louis W assembler bds 165 Pocasset av
" Rosario E chauffeur Engine 19 bds 276 Union av
" Rose saleswoman bds 55 Wilson
" William H chainmaker h 90 Tobey
Nadelberg Sam baker h 43 Hawes
Nadell Joseph expressman bds 25 Carrington av
Naden Harry L engineer Prov Gas Co h at Edgewood [Edgewood
" Randall S student 17 Exchange rm 413 bds at
Nadich Benny pedler bds 7 Burr's lane
Nadreika John laborer h 1 Benton
Nadrowski Edmond, B & S h 33 Delaine
Naessins Paul weaver h rear 156 Delaine
Nagashima Seitaro rem to Japan
Nagel Maud M Mrs bds 10 Hawthorne
Nagle Austin J (U S A) h 90 Blackstone
" Clarence machinist h 346 Thurbers av
" Edward J h 26 Cypress
" James H folder h 46 Chatham
" Josephine clerk bds 38 Bridgham
" Lauretta clerk bds 77 Pearl
" Margaret G h 303 Wickenden
" Margaret T Miss h 38 Bridgham
" Martin laborer h 77 Pearl
" Mary A dressmaker bds 38 Bridgham
" Mary V steno bds 77 Pearl
" Michael bleachery bds 121 Manton av
" Michael laborer bds 126 Willow
" Michael J h 303 Wickenden
" Michael J clerk 15 Broad h 65 Stewart
" Patrick clerk bds 147 Wood
" Richard gardener h 140 Burnett
" Sarah B Mrs h 171 Pleasant
" William J mgr Continental Casualty Co 327 Cæsar Misch bldg h 205 Waldo
Nahagian Harry K grocer 261 Cranston h 258 do
Nahan Elizabeth nurse R I Hospital bds do
Nahigian Anna A Mrs trunk mfr 126 N Main h 93 Benefit
" A A & A H (Anna A, Avedice H) trunk mfrs 126 N Main [wells av
" Bros (Moses and Hovagian) grocers 681 At-
" Gapriel laborer h 258 Cranston

Nahigian
" George grocer 342 Friendship h 174½ Somerset [bds 115 Wilson
" Hagop Providence Bag Wood Co 140 India
" Hovagian (Nahigian Bros) h 137 Hanover
" Kaspar clerk bds 115 Wilson
" Louise clerk bds 93 Benefit
" Moses (Nahagian Bros) bds 115 Wilson
" Setrack jeweler bds 174½ Somerset
" Thomas bds 115 Wilson [av
Naimark Isidore dry goods pedler h 294 Willard
Nairn William F carpenter h 317 Prairie av
" William J student bds 317 Prairie av
Naismith Hazel clerk bds 279 Rhodes
" John B engineer h 279 Rhodes
" Olive clerk bds 279 Rhodes
Najac Louis G penmaker bds 118 Broadway
" Munson H painter h 118 Broadway
Najarian George (R I Baking Co) 618 Cranston h 191 Wadsworth [fee h 52 Appleton
" Haigaz O (Oriental Coal & Wood Co) 14 Chaf-
" James (R I Baking Co) 618 Cranston h 131 Linwood av [Waldo
" John (R I Baking Co) 618 Cranston bds 285
" Kaspar blacksmith bds 460 Union av
" Martha helper bds 191 Wadsworth
" Moorad h 460 Union av
" Mugrditch S mgr 178 Oak h do [wood av
" Sarkis H (Najarian & Krikorian) h 129 Lin-
" & Krikorian (Sarkis H Najarian, John A Krikorian) grocers 560 Cranston
Nakopinski Peter laborer h 9 Comstock av
Nakyrinski Pit cleaner bds 74 Robinson
" Powel cleaner h 74 Robinson
Nalbandian Armen (Modern Enameling & Soldering Co) 220 Eddy b 176 Douglas av
" Garabed polisher h 229 Pearl
" John grocer 8 Chestnut bds 430 Wash
Nalio Joseph woolsorter h 9 Fairmount av
Namerow Samuel pedler h 69 Douglas av
Namsaian Vartouhy Mrs h 1 Stewart
Nangle Anna Mrs rem to E Providence
" Bernard h 66 Bancroft
" George B clerk h 47 Dora
" Harry at bleachery bds 221 Valley
" Henry T salesman h 63 Stanwood [way
" John J clerk 1693 Westminster bds 604 Broad-
" Lizzie h 3 Livingston
" Patrick J liquors bds 147 Wood
" Thomas driver bds 66 Bancroft
Nani Alberto conductor h 710 Charles
Nanni Ammerico laborer h 16 Monticello
" Bennie laborer bds 16 Monticello
" Cantito operative bds 16 Monticello
Nannig August M weaver bds 105 Vandewater
" Augusta widow August h 105 Vandewater
" William H weaver h 105 Vandewater
Nannini Antonio baker h 339 Atwells av
" Armando L driver 341 Atwells av bds 339 do
Nanos Kosmas restaurant 135 Charles h 9 Walling
Nanta Wilbur jeweler bds 131 Dudley
Naples & New York Tailor 207 Manton av
Napolano Domenico weaver bds 95 Spruce
Napolitano Antonio laborer bds 74 Terrace av
" Arturo importer 151 Atwells av h 121 Arthur av
" Domenico F J barber 695 Broad h 87 Penn
" Elisa widow Giuseppe bds 17 Messenger
" Faresto laborer h 30 Weeden
" Germano laborer h 33 Swiss
" Stefano laborer h 87 Hawkins
" Vincenzo laborer bds rear 241 Pocasset av
Napoloti Raffacle laborer h 3 What Cheer av
Napper Andrew laborer bds 42 Booth
" Mary widow h 42 Booth [bds 14 Swiss
Nappi Giuseppe photographer 87 Westminster
Narbonne Raul V h 193 Huntington av
Narcissa Hagop baker bds 73 Waldo
Nardacci Vincenzo laborer h 144 Dante
Nardelli Carmine variety 573 Charles h 13 Opper
" Elio fileworker h 126 Arthur av
" Theresa widow bds 10 Gesler
Nardi Bernardi laborer bds 20 Europe
" Dionisio laborer h 20 Europe
" Elena tailoress bds 58 Ring
" Giovanni carpenter h 58 Ring
" Luigi liquors 22 Bishop h 154 Penn
" Raffaelo laborer h 159 Penn
" Riccardo carpenter bds 125 Toli
" Rosa tailoress bds 58 Ring [av
" Vincenzo barber Ricci & Nardi 381 Atwells
Nardolillo Antonio clerk 14 W Exchange b 63 Silver Lake av [do
" Benedetto undertaker 307 Pocasset av h 305

Nardolillo
" Charles furniture 564 Union av
" Pasquale provisions 622 Union av h do
" Sabastiano laborer h 33 Marietta
Nardone Anthony h 264 Union av
" Domenico milkman h 39 America
" Mario helper h 241 Pocasset av
Narducci Amedeo laborer h 90 Ring
" Cosimo operative h 314 Admiral
" Giovannie clerk 571 Charles bds 334 Hawkins
" Giuseppe clerk 571 Charles bds 334 Hawkins
" Raffaele liquors 571 Charles h 334 Hawkins
" Tomasso weaver h 666 Charles
Nareau Annie Mrs h 121 Broadway
Narkiewiss Frank laborer h 52 Atwood
Narragansett Assembly, Rev Wm T Green pres 509 Westminster rm 65
" Association real estate 112 Ind Trust bldg
" Bay Oyster Co 85 Gano
" Belting Co 21 Sabin
" Boat Club, Gower opp foot of Angell
" Broom Co 21 Washington rm 16
NARRAGANSETT CARD CO C P Hawes prop 131 Washington rm 206—See page 1143
" Cotton Mills Inc 707 Grosvenor bldg
" Dairy Co Ltd butterine mfrs 512 S Main
NARRAGANSETT ELECTRIC LIGHTING CO office 802 Turk's Head bldg station 25 South sub sta Rough cor Dike and 146 Dyer also 98 Admiral
NARRAGANSETT EQUIPMENT CO plumbers 247 Broad—See page 1210
NARRAGANSETT HOTEL, Dorrance cor Weybosset—See page 1131
" Ice Mfg Co 634 Grosvenor bldg factory 43 Sackett [Public
" Improvement Co asphalt pavements 122
" Initial Co (Ivan A and Irma A Gyllenberg) gold initials 522 Broad
" Iron Foundry (John A Peterson) Poe cor Seymour [ship
" Jewelry Co (Brunce E Lockwood) 102 Friend-
" Land Co 50 S Main
NARRAGANSETT MACHINE CO John A Arnold pres and treas Albert J Thornley vice pres and gen mgr works foot of Vale Pawtucket—See page 1174
" Mutual Fire Ins Co 723 Grosvenor bldg
" Sheet Metal Works (David Jaffa) 218 Chalkstone av
" Supply Co roofing materials and sheet metal work 828–830 Eddy
" Tailoring Co 129 Weybosset
" Welding Co (Samuel Martenson) 288 Eddy
" Wholesale Grocery Co (J D Grossman, A A Fain, S Rubenstein) 105–115 Dyer
Narsesian Mekael variety 14 Whipple bds 69 Fillmore
Narwian Charles stovemaker h 19 Perkins
NARY see NEARY
Nasberg Bernard pedler h 255½ Plain
Nascento Costanzo laborer bds 275 Laurel Hill av
" Tito laborer bds 275 Laurel Hill av
Nasciemento Alexander h 492 S Water
Naser Laura phone opr 15 Bough bds 10 Grover
" Otto dressertender h 10 Grover
Nash Arthur laborer bds 70 Meeting
" Clara widow h 53 Ring
" Clarence E foreman 55 Peck h 192 Harrison
" Edith visiting dietitian 109 Wash rm 407 bds 79 Broad
" John B 131 Washington rm 214 h 86 Daboll
" Thomas H J plumber 706 Cranston h at Oaklawn
" Victoria J widow Patrick h 103 Williams
" William E h 107 Ruggles
Nashofska Stanislaw filecutter bds 43 Florence
Naslund Margaret clerk 94 Point b 39 Glenbridge av
" Mary widow Eric O h 39 Glenbridge av
Nason Althea L bds 254 Washington
" Arthur A agent 210 Union station h 30 N Court apt 18
" Charles G brakeman h 75 Langdon
" Earle A (U S N) rms 160 Broad
" Flora E clerk 20 Market sq bds 128 Ontario
" Helen A nurse R I Hospital bds do
" Waldron (U S A) bds 128 Ontario
Nass Agnes B widow Julius h 41 Ashton
" Charles W pres Orrell Mfg Co 45 Richmond h 52 Princeton av
" Julius P chauffeur bds 41 Ashton
" Otto J sec Allen Feature Film Corp h 37 Somerset

Nassi Agostino laborer h 452 Union av
" Angelo laborer h 24 Naples av
" Annibale (U S N) bds 34 Naples av
" Carmine laborer h 26 Lavaughn
" Pietro laborer bds 34 Naples av
" Vincenzo laborer h 11 Hillhurst av
Nastasaski Alexander driver h 68 Bishop
" John driver h 94 Bogman
Nastazio Pietro laborer h 16 Nahant
Natal Romeo chiropractor 153 Sutton h do
Natale Antonio barber 56 Atwells av h 35 Arthur avenue [av
" Carmine cheese 292½ Atwells av h 125 Arthur
" Francesco baker h 117 Spruce
" Giuseppe laborer bds 27 Arthur av
" Lorenzo bootblack 19A Broad h 86 Spruce
" Pasquale laborer h 49 Newark
" Pasquale tailor 108 Eddy bds 9 Swiss
" Pasquale weaver h 56 What Cheer av
" Pietro cheese 292½ Atwells av b 125 Arthur av
Natalie Giocomo laborer h 136 Murray
" Giuseppe laborer h r 542 Union av
Natalizio Clete laborer bds 606 Union av
" Genevra clerk bds 606 Union av
" Giovanne laborer bds 606 Union
Natanian Harry enameler 19 Calender bds Central Falls R I
Natelli Angelo molder h 154 Federal
Nathan Alfred R (R C N Fabric Co) 44 Washington rm 407 h at New York
Nathanman Nathan laborer h 463 Chalkstone av
Nathans Caroline R bds 36 Glenham
" Columbus S clerk h 36 Glenham
" Philip (U S A) bds 36 Glenham
Nathanson Harry auctioneer also jewelry 31 Manton av h 2 Mallett
" Isaac rem to Central Falls
" Maurice B engraver h 12 Grove
" Max h 66 Slater av
" Samson (McGough & Nathanson) lawyer 1028 Grosvenor bldg h at Central Falls
Natick Mills office 21 S Main
Natili Soli barber 309 Richmond h 71 South
National Advertising Agency 86 Weybosset rm 20
NATIONAL ANILINE & CHEMICAL CO Inc Walter E Devine mgr dye stuffs and chemicals 28 N Main—See page 1074
" Association of Mercantile Agencies 55 Eddy rm 201
" Auto Metal Works 320 Pine
" Auto Sales Co 209 Broad
" Band 26 Ridge
NATIONAL BANK OF COMMERCE Weybosset cor Westminster Turk's Head bldg —See page 1046
" Benefit Life Ins Co 524 Westminster rm 12
" Biscuit Co 180 Union av [Union
" Butter Co 393 and 1910 Westminster and 206
NATIONAL CAN COMPANY can mfrs 36–39 Washington north Boston Mass—See p 1067
" Cash Register Agency 25 Snow
" City Co brokers 136 Industrial Trust bldg
" Cleaning & Repairing Co (J Valvo) tailors 141–143 Cranston
" Club over 800 Atwells av
" Coal Co (Jacob Tannenbaum, William Wexler) retail coal 292–296 S Water
NATIONAL DECORATING CO (G Frederick Bohl, H Ladd Walford) 75–77 Clifford—See page 1036
" Dental Laboratory (D M Trant J T Worthy) 29 Weybosset rm 48
NATIONAL DETECTIVE AGENCY The 49 Westminster rm 330—See page 1103
NATIONAL EXCHANGE BANK 63 Westminster—See insert opp end of general directory
" Furnace Lining Co 36 Allen's av
" Furniture Co Philip Golden mgr 10 Greene
" Gas Furnace Co 9 Codding
" India Rubber Co M C Smith jr treas 35 Westminster rm 6
" Jewelers Board of Trade 17 Exchange rm 227
" League for Woman's Service 261 Benefit
" Life Insurance Co of Montpelier Vt (Mutual) Norman W Hayward gen mgr 502 Turk's Head bldg
" Loan Co 109 Washington rm 202
NATIONAL MACHINERY CO new and second-hand machinery 11 Eddy—See page 1172
" Mfg & Electro Plating Co (R A McIntire) 16 Calendar
" Metal Trades Assn 420 Butler Exchange
" Realty Co 77 Washington [minster rm 15
" Remnant Co (Charles Schreiber) 268 West-
NATIONAL RING TRAVELER CO Frederick A Chase treas 257 W Exchange—See page 1180
" Shoe Repairing Co 105 Washington
NATIONAL SPUN SILK CO spun silk 519 Howard bldg—See page 1257
NATIONAL SURETY CO Starkweather & Shepley agents 17 Custom House st—See inside back cover
" Waste Paper Co (Meyer Levitt) 291 S Water
" Welding Co 21 Mathewson
" Window & House Cleaning Co (Peter Comrasm) 107 Westminster rm 11
" Woman's Party Rhode Island headquarter 557 Westminster rm 1–3
" Workmen's Compensation Service Bureau ins rates 414 Howard bldg
" & Providence Worsted Mills 166 Valley
Nationale Fire Ins Co of Paris France 17 Custom House st
Naturale Francesco laborer bds 116 Metcalf
" Giuseppe laborer bds 116 Metcalf
" Raffaele laborer bds 116 Metcalf
Nauck Abbie C Shepardson Mrs teacher of violin h 387 Angell [Angell
" Wilhelm prin 357 Westminster rm 18 h 387
Naughton Anthony B carrier P O bds at Pawt
" Patrick stableman bds 113 Carpenter
" see also NORTON and MCNAUGHTON
Naumann Max E collector h 186 Burrington
Navaretti Giuseppe laborer h 188 Progress av
Navey Anna L clerk h 220 Lockwood
Navi Giuseppe laborer h 817 Charles
Navinski Frank carpenter h 63 Chaffee
Naylor Albert A salesman rms 82 Broadway
" A Attmore trainman h 4 Ringgold
" Hilbert machinist bds 944 Atwells av
" John engraver h 71 Alaska
" Joshua driver 313 W Exchange h at N Prov
" Ralph E service station 103 Bradford h at Edgewood
" Sarah Ann widow John W h 944 Atwells av
" Thomas B h 19 Sawyer
" Walter D motorman h 28 College
" Wilfrid machinist bds 944 Atwells av
" William R jeweler h 485 Chalkstone av
Nazareth Home 301 Pine
Neal Ernest L turner h 30 Binney [ernor
" Grace M teacher Arnold-st school b 125 Gov-
" Harry G broker 139 Mathewson rm 504 h at Auburn
" Henry teamster h 485 N Main
" Henry J designer bds 111 Vandewater
" John W painter h 43 Binney [at Auburn
" Milton H clerk 139 Mathewson rm 504 h
" Rose widow William bds 235 California av
" Walter R, Gorham's h 43 Binney
" Walter T clerk 27 Weybosset h at Auburn
" see also NEILL
Neale Arthur rem to Apponaug
" Clifford G driver bds 190 Washington av
" George F jeweler h 190 Washington av [av
" Herbert electrician 461 Eddy h 122 Whittier
Nealen Thomas J liquors h 146 Broadway
Nealey Grace A widow James h 27 Cabot
" see also NEELEY
Nealon Margaret widow James J h 97 Jenkins
" see also NEELAN and NEILAN
Nearcezo Antony meatcutter bds 112 Tockwotton
" Joseph jr laborer bds 112 Tockwotton
" Joseph F h 112 Tockwotton
Nearing Daniel S tire repairer 121 Fountain rms 275 Washington [Goddard
Neary Austin J grocer 618 Chalkstone av h 89
" Bernard helper h 255 Cranston [do
" Eugene gas trimmer 119 Westminster h 1057
" Fred H silversmith h 36 Holmes [Ellery
" Gertrude I teacher Althea-st school bds 51
" James, B & S bds 56 Jefferson
" John weaver bds 339 Carpenter
" John F druggist 83 Prairie av h 199 Lockwood
" Martin collector h 63 Beacon av
" Martin E steamfitter h 9 Noyes av
" Martin P laborer h 51 Ellery
" Mary h 148A Prairie av
" Michael filecutter h 183 Hudson
" Michael H jr laborer h 116 Merino av
" Michael Joseph file drawer h 183 Hudson
" Michael J laborer h 158 Laban
" Owen foreman 355 Valley h 114 Alverson av
" Owen laborer h 1057 Westminster
" Owen F electrician h 114 Alverson av
" Patrick porter bds 155 Wendell
" Ruth tel opr 112 Union bds 1057 Westminster
" Thomas E clerk bds 51 Ellery

Neary
" Thomas F chauffeur h 21 Powhatan
" William H waiter h 255 Cranston
Nectar Bottling Co 178 Oak
NEDO see NADEAU
Needham Annie housekeeper 48 Nichols
" Caroline C steno 27 Weybosset b 512 Smith
" Edith jeweler bds 205 Oxford
" Ernest toolmaker h 15 Mt Vernon
" Florence Mrs widow Frank h 32 Niagara
" Frances R clerk 908 Union Trust bldg bds 127 Benefit
" Francis X (U S A) bds 232 Manton av
" Hattie A h 292 Elmwood av
" James engineer h 232 Manton av
" James died Jan 5 1917
" James E woodworker h 84 Parnell
" Joseph operative bds 232 Manton av
" Mary E phone opr 1102 Union Trust bldg bds 127 Benefit
" Olive R widow Herbert B h 512 Smith
" Patrick F operative h 48 Nichols
" Sarah widow Henry S h 205 Oxford
" Thomas F machinist h 938 Chalkstone av
" Thomas H toolmaker h 127 Benefit
Neeley Frank J clerk bds 27 Corliss
" see also NEALEY [Ivy
Neesam John F salesman 501 Westminster h 56
Neff Herbert R, Gorham's h 40 Carter
" Nellie A Mrs lodginghouse 51 Hospital
Neglia Rosa Mrs h 363 Admiral
Negoshian Garabed filecutter bds 15 Derry
Negus George H salesman 91 S Main h at Tiverton
" James F pilot bds 20 Tenth [rm 10
" Jewelry Co (P A Negus) mfg jewelers 23 Aborn
" Percy A (Negus Jewelry Co) bds 19 Mulberry
" Ralph rem to Fall River Mass
" Rose Mrs h 29 Grant
" Sarah A Mrs matron h 296 Cranston
Neiderer John G rms 304 Broad
Neil James machinist h 74 Jenkins
" Robert B clerk bds 81 Berkley
" William H basketmaker h 20 Eaton
" see also NEAL NEALE and NEILL
Neilan Delia Miss h 260 Amherst
" Francis H prop 43 Weybosset h 618 Hope
" James B driver h 123 Pitman
" James J teamster bds 20 Geneva
" John F salesman h 166 Alverson av
" Mary Ann widow John h 20 Geneva
" Mary L clerk bds 20 Geneva
" Thomas ironmolder rms 22 College
" Typewriter Exchange 43 Weybosset
" see also NEALON and NEELAN
Neild Edward shipping clerk 40 Tockwotton h at Pawtucket
" Samuel dyer 160 Valley h at Pawtucket
" see also NEAL NEALE and NEIL [Auburn
Neilsen Neils artist 511 Westminster rm 410 h at
Neilson George (U S N) bds 577 Harris av
" Peter mariner h 181 Chestnut
Neisher Alfred J rem to Cranston
Neisbner William J sausage maker 252 Canal bds 91 VanZandt
Nelder Edward L millwright bds 24 Whittier av
Nelen George A clerk 337 Fountain h 117 Sycamore
" John F liquors 337 Fountain h 21 Woodman
" Thomas liquors 61 Sabin h 146 Broadway
Nelligan Dennis painter bds 243 Smith
" Thomas loom works h 55 Kossuth
Nellis Peter S driver h 49 Central
" Robert driver h rear 81 Wadsworth
Nelmes James A, U S meat insp 409 Federal h at Fall River Mass
Nelsen Niles A jeweler h 25 Hamburg av
Nelson Abraham polisher h 18 Douglas av
" Albert machinist h 443 Morris av
" Albert weaver bds 1162 N Main
" Albert C, U S National Guard bds 47 Nolan
" Alfred C clerk 443 Smith h 37 Tyndall av
" Alfreda dressmaker rms 325 Friendship
" Alva R phone opr bds 7 W Park
" Amelia widow Alfred h 49 Gladstone
" Andrew bottler h 293 Pearl
" Andrew gardener h 55 Detroit av
" Andrew B, B & S h 57½ Candace
" Andrew J asbestosworker h 222 Power
" Anna widow George H bds 123 Jewett
" Anna M printer 97 Dyer bds 164 Rhodes
" Anna M steno 33 Broad bds at Natick
" Anna V h 269 Willard av
" Arthur A musician h 683 Public
" Arthur H jeweler bds 49 Gladstone

Nelson
" August P machinist h 207 Prairie av
" August W rubberworker h 26 Hollis
" Bernard A carpenter h 1239 Elmwood av
" Bertha widow Andrew h 150 Early
" Carl A clerk 443 Smith h 37 Tyndall av
" Carl A foreman h 83 Daboll
" Carl L asst foreman h 22 Sargent av
" Carl V jeweler h 62 Miner
" Cecelia A dressmaker bds 42 Somerset
" Charles carpenter rms 288 Pine
" Charles driver 155 Canal bds 601 N Main
" Charles A foreman 311 Canal h at Cranston
" Charles A meat cutter 301 Canal h 1070 Broad
" Charles E laborer h 404 Fountain
" Charles J, B & S h 64 Jewett
" Charles J teamster h 5 Mutual
" Clara K rem to Pittsburgh Pa
" Delia widow Herrick bds 16 Ruggles
" Dewitt C machinist bds 683 Public
" Earl B musician bds 683 Public [Mass
" Earl G clerk 244 Westminster h at Seekonk
" Edith bds 207 Prairie av
" Edith F clerk B & S bds 202 Douglas av
" Edward conductor h 223 Summit av
" Edward liquors 355 Eddy h at Cranston
" Edward presshand bds 207 Prairie av
" Edward J jeweler bds 38 Temple
" Edwin E engraver bds 115 Beacon av
" Elizabeth A phone opr bds 7 West Park
" Ellen widow Edward h 258 Rhodes
" Ellen widow John J h 124 Sycamore
" Ellen M steno 15 Snow bds at Rumford
" Elsie V jeweler bds 38 Temple
" Emery porter h 404 Fountain
" Emily E widow Levi D h 9 Hoppin
" Ernest M, B & S h 457 Smith
" Ernest N jeweler h 38 Temple
" Estelle steno 10-12 Market sq bds at Rumford
" Ethel M bds 617 Hope [Somerset
" Evelina H bookkeeper 340 Willard av bds 42
" Evelyn M bookkeeper 335 Westminster rm 12 bds 30 N Court
" Evelyn V bds 269 Willard av
" Fanny widow John h 50 Carrington av
" Frank H W clerk rms 309 Washington
" Frederick L teamster h 212 Sherburne
" Fritchof, B & S h 202 Douglas av
" George auto repairer bds 147 Cass
" Godfrey carpenter h 34 Colfax
" Grace Mrs jeweler h 42 Broadway
" Grace L bookkeeper 36 Garnet bds 92 Bridgham
" Gustaf machinist h 72 Rankin av
" Gustav bds 10 French
" Hannah bds 77 Medway
" Hannah widow h 25 Hospital
" Harry machinist h 332 Academy av
" Helen Mrs saleswoman 212 Union rm 7 h 409 Friendship
" Hendrik G (U S A) bds 617 Hope
" Henry A jeweler h 2 Gallup
" Henry J captain of barge h 74 Willard av
" Henry L clerk 13 Dyer h at Auburn
" Herbert chauffeur h 352 Sayles
" Herbert (U S A) bds 1162 N Main
" Herbert S shipping clerk 252 Canal bds 1070 Broad
" Herman driver 364 Canal
" Hilda E bds 9 Dora
" Hilda E boxmaker bds 5 E Beacon
" Ida A died June 28 1917 [av
" Isabelle bookkeeper 7 Beverly bds 404 Prairie
" James laborer h rear 173 S Holden
" Jennie C clerk bds 269 Willard av
" John carpenter h 1162 N Main
" John jeweler h 258 Rhodes
" John machinist h 46 Oldham
" John operative rms 66 Plainfield
" John porter 43 Olneyville sq
" John A com trav h 654 Cranston
" John A foreman 40 Sprague h at Arlington
" John A jeweler h 14 Salisbury
" John B bricklayer h 210 Point
" John D engraver h 281 Globe
" John E carpenter h 362 Niagara [av
" John E tailor 146 Westminster h 66 Toronto
" John E S cook h 115 Beacon av
" John H millwright h 44 Hedley
" John J blacksmith h 21 Kay
" John J chauffeur h 350 Sayles
" John J jeweler h 7 W Park
" Joseph auto repairer rem to Conimicut
" Joseph conductor bds 164 Rhodes

Nelson
" J Fred phone eng 15 Snow h 135 Bellevue av
" Katrine P bookkeeper 524 Westminster rm 12 bds 105 Bates
" Lena dressmaker bds 62 Carrington av
" Leo asst supt h 262 Webster av
" Leonard clerk bds 342 Adelaide av
" Lucy A rem to Florida
" Margaret A teacher 520 Hope bds do
" Marie L Mrs housekeeper 778 Potter's av
" Mary L, StElizabeth's Home
" Mary L widow Peter h 162 Gano
" Matilda M widow Thelander h 26 Oldham
" Michele waiter 32 Eddy rms 85 Point
" Nannie E bookkeeper 312 Blackstone bds 42 Somerset
" Nannie H T bookkeeper bds 26 Oldham
" Nathan J salesman 98 S Water h 21 Carrington av
" Neils tailor h 617 Hope
" Neils T pearlworker h 42 Somerset
" Nellie M teacher Branch-av special school bds 617 Hope
" Nels brakeman bds 132 Tockwotton
" Nels jeweler h 12 Rockingham
" Nels polisher h 10 Esten
" Nels enlisted U S A
" Olaf, B & S h 47 Nolan
" Olaf carpenter h 57 Rutherglen av
" Olaf carpenter bds 81 Beacon av
" Olof driver 37 Canal bds 91 Oakland av
" Olof watchman 257 Hope bds do
" Oscar machinist h 64 Savoy
" Otto W, B & S h 72 Rankin av
" Per machinist h 5 East Beacon
" Per Arthur (U S A) bds 5 E Beacon
" Peter laborer h 18 Grant [Magnolia
" Ray O clerk 1014 Turk's Head bldg h 194
" Richard laborer bds 443 Benefit [ston
" Robert B mgr 10 Westminster h 109 Living-
" Ruth R clerk bds 26 Oldham
" Sarah N nurse h 100 Charles Field
" Sigfrid carpenter bds 25 E Beacon
" Stephen S A pearlworker bds 42 Somerset
" Thomas clerk rms 41 W Clifford
" Thomas F machinist h 176 Progress av
" Victor blacksmith h 404 Prairie av
" Victor E engineer 1012 Turk's Head bldg h at Eden Park
" Walter draftsman 275 W Exchange b 7 W Park
" Walter C (U S N) bds 289 Bucklin
" Walter L draftsman 275 W Exchange bds 7 West Park
" William foreman 123 Aborn h 53 Ring
" William E foreman 208 Turk's Head bldg bds 191 Vinton
" William F laborer bds 164 Rhodes
" William P clerk bds 124 Sycamore
" W h 30 N Court apt 30
" see also NILSON
Nemchirian Harry driver bds 35 Bush
Nemsian Rose seamstress 275 Westminster bds 1 Stewart
Nenezes John V h 70 Gay
Nenniger Charles rem to E Providence
Nephew Joseph P blacksmith 147 Oak
" Lewis chauffeur rms 1040 Westminster
" Mary widow Joseph died Jan 8 1918
Nerdeaian Meekon, Tool Co bds 76 Derry
Nerek Chester filecutter h 28 Bowdoin
" Joseph B filecutter h 18 Hillard
Nerenberg Louis baker h 373 N Main
Neri Antonio carpenter bds 19 Social
" Antonio laborer h 108 Cedar
" Francesco laborer h 19 Social
" Giro tinsmith h 78 Hazel
" Giuseppe laborer h 126 Acorn
" Lawrence shoemaker 668 Atwells av h do
" Luigi elevatorman h 61 Tappan
" Luigi laborer h 59 Grape
" Pietro operator bds 103 Yorkshire
" Raffaelo bds 35 Swiss
" Umallia widow h 103 Yorkshire
" William h 42 Joslin
Nerney Edward jeweler bds 20 Moultrie ct
" James helper h 57 Bergen
" James J wool comb maker h 52 Fariview
" Luke breweryworker h 136 Willow
" Thomas driver h 161 Oak
" William A overseer Oak cor Agnes h 217 Amherst
Nero Domenico laborer h 35 Grape
" Guglielmo laborer h Windmill
" Nicole laborer h 63 Naples av

Nero
" Pasquale laborer bds 44 Hillhurst
" Vincenzo laborer h 44 Hillhurst
Nerotka Frank weaver h 48 Putnam
Nerotska William operative h 90 Putnam
Nerr Charles h 108 Parnell
" William A rem to Pawtucket
Nerrinda Omer weaver h rear 5 Putnam
Nershabook Seroope Rev rem to New York city
Nesbit Ada h 70 Trask
" Clifford E fireman h 65 Devonshire
" Julia widow John h 177 Ives
" Mattie B bookkeeper 48 Custom House st rm 22 bds 177 Ives
" Pielley repairer h 92 Transit
" see also NISBET
Nesbitt Henry G compositor Journal h at Pawt
Neslon Mary S h 39 Glenbridge av
Nesmiro A Mrs h 51 Chaffee
Nestor Anna T saleswoman bds 120 Ellery
" Delia widow Francis N h 120 Ellery
" Edward J clerk 143 Weybosset bds 294 Benefit
" Emma J steno 12 State House b at Pawtucket
" Frank J apprentice bds 120 Ellery
" John P laborer bds 120 Ellery
" Michael J physician 710 N Main h do
" Thomas E canvasser h 96 Waldo
" William H laborer bds 120 Ellery
Netcher John E toolmaker h 205 Rhodes
Netter Mary F Mrs h 292 Thayer
" Sherwood laborer bds 292 Thayer
" William H laborer bds 292 Thayer
Nettle Nina saleswoman rms 400 Pine [den
Nettleton Jennie E widow Wallace bds 101 Lin-
" Walter J engineer rms 276 Pine
Neudeck Gustav A h 303 President av [ton ct
" John H tilesetter 180 Washington h r 2 Day-
Neugebauer Agnes widow Paul A h 140 Wesleyan avenue [Wesleyan av
" Pauline A steno 716 Grosvenor bldg bds 140
Neumann Oscar L electrician h 185 Chace av
" Sidonia widow Oscar h 95 Stanwood
" see also NEWMAN
Neuschaefer John mgr h 192 Saratoga
Neuwirth William butcher h 223 Blackstone
Neven George E overseer h 20 Haskins
Neves Anthony S clerk 280 Westminster bds 82 Pike
" Antone laborer bds 156 Wickenden
" Charles S physician h 115 Arnold
" Joseph sexton h 82 Pike
" Joseph E driver Adams Express h r 31 Governor [Arnold
" Joseph S lawyer 705 Grosvenor bldg bds 115
" John B stevedore M & M T Co h at E Prov
" Lewis chef h 20 Trenton
Neville Alice A steno bds 219 Congress av
" David H laborer Ernest-st pumping sta bds 147 Cass [Colfax
" Edgar engineer pumping sta Ernest st h 33
" Patrick J janitor h 33 W Friendship
" Robert roominghouse 282 Washington
" William steamfitter 86 Van Zandt
Nevin D D h 23 Aborn rm 22
" Edward J died July 9 1917
" J Benjamin enlisted U S A
" Margaret E nurse Prov City Hospital bds do
" Michael J h 572 Broad
" William F asst brewer 35 Jackson h 22 Frank
" William H salesman 31 Pine h at Auburn
" William M (U S A) bds 957 N Main
" see also NIVEN
Nevins John R bds 137 Ontario
" Walter J machinist h 168 Harrison
Nevis Zuphrina widow h 115 Arnold [Page
New Acme Plating Co (H Jorjorian) platers 59
NEW AMSTERDAM CASUALTY CO William M P Bowen gen agt and attorney 1036 Grosvenor bldg—See page 1253
" Arthur electrician h 21 Rowley
" Colonial Hotel 636 Westminster
" Creamery Co (Peter Iacono) 34 Arthur av
" England Art Music Co 267 Wickenden
" England Automatic Amusement Co electric pianos 385 Westminster rm 12
NEW ENGLAND BUTT CO J G Aldrich pres 304 Pearl—See page 1169
" England Coal & Wood Yard (Marsoob Badrosian, Sahag Garabedian) 321 Knight
" England Cordial & Importing Co (Adolph Gruenewald, Harry Shatkin) 32 Garnet
" England Cork Co 169 N Main
" England Cycle Shop (J Ansevino) bicycles and motorcycles 930 Westminster [Westminster
" England Dry Goods Co 74 Charles and 905

New
" England Enameling Co (M Berberian) 144 Pine top floor
" England Engraving Works 101 Sabin elevator B [Main
" England Flour Planing & Surfacing Co 173 N
" England Glass Works glass novelties 110 W Exchange
" England Grocery Co 93 Weybosset
" England Hosiery Co Inc 34 Bassett
NEW ENGLAND LABOR DIGEST Edward O Hustedt editor 123 Prairie av—See page 1279
" England Lace Manufacturers Association 1403 Turk's Head bldg
" England Land Co 290 Westminster rm 707
" England Manufacturing Jewelers and Silversmiths Assn 42 Weybosset rms 10 and 11
" England Market Producers Assn 226 Howard bldg
" England Metal Co George Sandperil prop iron and metals 33 Douglas av
" England Mutual Life Insurance Co 720 Industrial Trust bldg [Orange
" England Nickel Plating (B Jorjorian) 157
" England Novelty Yarn Co (Edwin F Kent) 120 Union rm 412 [ties 183 Eddy
" England Pearl Co (Emil R Pohle) pearl novel-
" England Picture Frame Co Louis Hayman prop 62 Charles
" England Rest Cottage Inc 4 Avon
" England Sales Co Inc power transmission 75 Westminster rm 20
" England Steamship Co office S Main c India
" England Supply Co Inc sliced smoked meats 15 and 17 Gordon av
" England Tailoring Co 818 Westminster
" England Textile Agency textile machinery 42 Weybosset rm 12
NEW ENGLAND VENTILATING & HEATING CO 926 Manton av—See page 1244
NEW ENGLAND WINDOW & HOUSE CLEANING CO 279 Weybosset—See page 1268
" England-Wyoming Oil Co 511 Westminster rm 606
" Enterprise Wet Wash Laundry 382 Fountain
" Idea Mfg Co (A & S Keljikian) picture frame mfrs 23 Canal [minster
" Idea Store kitchen furnishings 1940 West-
" Method Laundry Oscar T Williams) 145 Summer
" Overland East Greenwick & Providence Express 73 Page [157 Orange
" Shoe Machinery Co (J and H F Feinstein)
" York Art Needle Work Shop 212 Union rm 409
" York Barbers Supply Co, (Anna Warshaw 21 Page
" York Cap Co (A Koeplman) 268 S Main
" York Central Fast Freight Lines 234 Butler Exchange [Branch av
" York Concrete Co concrete construction 362
N Y DRESS PLEATING & BUTTON CO 212 Union rms 409–411—See page 1105
" York Furniture Store 809 Westminster
" York Hosiery Co (Israel Kouffman) 167 N Main
" York Life Ins Co of New York 412 Grosvenor bldg
" York, New Haven & Hartford R R general passenger and freight offices Union Station and city ticket office 54 Exchange
" York Waist Stores ladies' furnishings 305 Westminster
Newall Frank designer bds 84 Wallace
" Gertrude E clerk bds 84 Wallace
" Mfg Co gold and silver plate 162 Clifford
" Nellie steno 176 Union av b 84 Wallace
" Samuel carpenter 136 Dorrance h 84 Wallace
Newark Shoe Store 262 Westminster
Newberg Andrew machinist h 70 Potter's av
" William laborer bds 70 Potter's av
Newbert Ida E widow John h 12 Howell
Newburger Samuel clothing 281 Atwells av and (Rogers Co) 138 Weybosset h 170 Porter
Newbury Clara widow William bds 124 Saco alley
" S Charlotte bookkeeper 33 Broad rms 34 Benevolent
Newby Harry driver h 312 Chalkstone av
" Lafayette C pastor Bethel A M E church h 163 Howell
" Thomas teamster h 72 Laurel Hill av
Newcom's (J B Saunders, H W Cunningham) optometrist 77 Washington rms 210–211
Newcomb Arthur M clerk Tilden-Thurber h at Barrington [House h at Cranston
" Arthur W deputy sheriff Prov County Court
" Bertha M clerk 47 Charles bds 118 Stanwood
NEWCOMB CHESTER F insurance 29 Weybosset h 192 Waterman av E Providence —See page 1136
" Florence E h 1055 Westminster
" Frank H tester h 8 Dodge [quatucket av
" Fred overseer Manton Mills h 16 Woonas-
" John machinist h 300 Point
" Lillia F Mrs h 118 Stanwood
" Louis K clerk h 540 Hope [Stanwood
" Lydia D steno 901 Grosvenor bldg bds 118
" Marie L Miss h 157 Bowen
" Mary F Mrs bds 74 Vernon
Newcombe Henry S salesman 4 Market sq rm 10 h 29 Orchard pl
Newell Alice W Mrs bds 125 Morris av
" Amos C foreman 4 Blount bds 16 Maple
" Amy M bds 256 Vermont av
" Annie P widow Timothy h 9 Hamlin
" Arthur W sec 26 N Main h 150 Morris av
" Benjamin enlisted U S A [Ives
" Catharine T phone opr 195 Angell bds rear 213
" Charles H 510 Turk's Head bldg h at Pawt
" Deliah A widow Emerson bds at StElizabeth's Home
" Edward B conductor h 5 Winsor
" Elizabeth F widow Asa L bds 20 Grove
" Elizabeth V boxmaker bds rear 213 Ives
" Eva J widow Abe E bds 35 Norwich av
" George C foreman B & S h 73 Felix
" Gladys M steno B & S bds at Lakewood
" Hat Works 137 Weybosset
" Henry E machinist h 211 Eastwood av
" Herbert M clerk 33 Market sq bds at Pawt
" James S asst sec 17 Custom House st h The Minden apt 62
" John clerk 263 Weybosset bds 213 Ives
" Mary B widow John h 287 Washington av
" Richmond M clerk 121 Howard bldg h at Pawtucket [bosset rm 45
" R H & Co Inc mfr men furnishings 86 Wey-
" Walter C solicitor 17 Custom House st bds at Pawtucket
" William A porter h 13 Freemont
" William H horseshoer h rear 213 Ives [wood
" Williard S salesman 250 S Water h at Edge-
Newhall Adeline h 38 Elbow
" Charles B h 446 Broadway
" Edna R h 83 Broad [h 115 Moore
" George H bank commissioner 110 State House
" Hannah widow William bds 77 Farragut av
" Russell H laborer bds 675 Eddy
Newhouse Chas D boardinghouse 392 S Main
Newington Ernest electrician h 240 Lockwood
Newkirk John H buyer 89 Weybosset h 76 Bridgham
" J Irvin S steno B & S bds 76 Bridgham
Newman Alexander mason rms 310 Pine
" Anna E steno 112 Union bds at Rumford
" Arthur R teller Adams Express h 1161 Chalkstone av
" Bridget M widow Richard J h 177 Point
" Catharine T Miss h 8 Avery
" Catherine A bds 9 Harvest
" Clarence W, B & S bds 75 Fairmount av
" Delia h 75 Fairmount av
" Edward F salesman 252 Canal bds 119 Benefit
" Edward L clerk h 382 New York av
" Frances widow bds 45 E Transit
" Frank J tinsmith 250 Eddy h at Manton
" George R contractor 41 Wilson h 102 Whitmarsh
" Gilbert rms 160 Broad [Broad
" Gilbert L sub carrier Elmwood P O bds 160
" Harriet E steno 9 Calender bds 91 Oakland av
" Harry baker rms 98 Broad
" Henry W jeweler h 19 Providence
" Hyman student bds 32 Bernon
" Isaac junk h rear 254 Willard av
" Isaac pedler h 19 Lippitt
" Jacob (Rosenfeld Mfg Co) shirt mfr 115 Wickenden h 81 Plenty
" Jacob pedler h 32 Bernon
" John F salesman 356 Canal h 182 Summit av
" John H B motorman h 91 Oakland av
" Joseph G foreman 22 Cypress h 24 Tecumseh
" Julia E Mrs h 18 W Clifford
" Katherine widow Frederick G h 45 Homestead av [at Manton
" Katherine D asst bookkeeper R I Hospital bds
" Louis C mgr Prudential Life Ins Co 146 Westminster rms 105–106 h 147 Elton

Newman
" Mahala widow Israel h 198 Burrington
" Mary A Miss h 139 Putnam
" Morris salesman h 174 Dudley
" Nellia bds 58 Landor
" Patrick jeweler h 71 Lancaster
" Ruth H bookkeeper 110 N Main b at E Prov
" Sadie G steno 1033 Grosvenor bldg bds 198 Burrington
" Samuel jeweler h 17 Gay
" Susan Mrs grocer 183 Regent av h 9 Harvest
" Thomas A mail room Journal bds 177 Point
" Thomas E stonesetter bds 71 Lancaster
" William C inspector h 354 Carpenter
" William C jeweler bds 18 W Clifford
" William P provisions h 131 Fourth
" see also NEUMANN and NAUMANN
Newnan Maurice clerk bds 81 Plenty
Newport Fish Co 202 Prairie av
Newsbaum Abram jeweler h 43 Bowen
Newsome Ada phone opr bds 181 Wendell
" Henry painter h 624 Plainfield
" James died Sept 24 1917
" John J h 72 Webster av
" Lucy Mrs h 181 Wendell [av
" William provisions 193 Plainfield h 20 Daniel
Newtka John rubberworker h 86 Julian
Newton Addie widow Horace h 134 Althea
" Albert S agt 16 Diamond h 90 Wendell
" Alice Miss h 40 Canton
" Amelia Miss h 40 Canton
" Amy E cashier 179 Canal bds at Johnston
" Archie laborer h 16 Byron
" Arthur D inspector bds 12 Branch av
" Arthur G clerk 143 Weybosset h at Edgewood
" Benjamin A h 191 Roosevelt
" Bride clerk h 2 Tower
" Bridget widow Joseph E h 69 Andem
" Clarence O electrotyper h 289 Grove
" Company loans 23 Aborn rm 3
" Emma C Miss h 60 Webster av
" Ernest operative bds 140 Daniel av
" Esther G widow Shadrach h 73 Herschel
" Etta cloth inspector bds 12 Branch av
" Eva Mrs h 220 Whittier av
" Everett W sub carrier P O bds 191 Roosevelt
" Frances asst bds 206 Lowell av
" Fred J treas (Craft & Newton Inc) 59 Page h 1339 Eddy
" Frederick J dressertender h 233 Laban
" George H h 292 California av
" George H jr enlisted U S A
" Gladys rem to Boston Mass
" Harold C teacher Hope-st High school h at Seekonk Mass
" Helen widow Joseph bds 1293 Chalkstone av
" Henry clerk bds 134 Althea
" Henry office mgr B & S h 71 Medway
" Hiram rubberworker bds 220 Whittier av
" James spinner h 297 Grove
" John driver 27 Meader bds 269 Carpenter
" John machinist h 32 Daniel av
" John F machinist h 349 Orms
" Joseph bleacher died Nov 6 1917
" Joseph laborer h 98 Federal
" Joseph A bookkeeper B & S h at Pawtucket
" Julian treas 16 Diamond h at Bristol
" Lafayette D engineer h 12 Branch av
" Laura A Mrs Christian scientist 527 Howard bldg h 244 Thayer
" Mabel A bookkeeper 46 Snow h at Auburn
" Marguerite J bookkeeper 1310 Turk's Head bldg bds at Edgewood
" Mary bds 55 Regent av
" Mary A widow Abednego h 140 Daniel av
" Mary A widow James T h 17 Marshall
" Mary E widow Benjamin F bds 9 Autumn
" Mary J widow James h 24 DeSoto
" Myron M clerk P O h at Auburn
" Nelson E investigator R I Co 100 Fountain h 245 Washington av
" Oscar second hand h 31 Fallon av
" Raymond C asst supt 241 Harris av bds 292 California av
" Robert D (U S A) h 87 Hope
" Robert E asst foreman Journal h 87 Hope
" Robert S rem to Mt McGregor N Y
" Robert W clerk 1909 Westminster bds 17 Marshall
" Robert W second deputy smoke inspector City Hall h 165 Laban
" Samuel operative bds 140 Daniel av
" Tracey L clerk 302 Union station bds 129 Friendship
" Walter S fireman City Hall h 125 Grand View

Newton
" William engineer 153 Orange h at N Prov
" William machinist h 295 Union av
" William B machinist bds 30 Corinth
" William M pastor St Paul's M E church h 65 Laura
" William O clerk 166 Valley h 82 Newark
" Willis B mortgages 723 Industrial Trust bldg h 63 Baker
Ney John J carpenter h 39 Regent av
" Mary A Mrs h 39 Regent av
" Matthew carpenter bds 39 Regent av
" Michael A clerk 279 Richmond h 4 Gould's pl
Neylon Anna widow Henry M h 80 E Transit
Nibaldi Cosmo laborer h 23 Sutton
Niblett Joshua machinist h 309 Sayles
Nicastro Luigi laborer h 29 Blaine
Nicchiarico Vito tailor h 349 Atwells' av
Nichianian Arshak wireworker bds 39 Black
Nichol Edna F bds 108 Hillside av
" George H real estate 614 Grosvenor bldg h 508 Cranston
" William H carpenter h 54 Osborn
" see also NICHOLS and NICOL
Nicholas Carlton F toolmaker h 309 Sayles
" Charles F dept mgr 861 Broad h 41 Ardoene
" Gershon A chauffeur h 33 Meader
" Josephine widow Benjamin F bds 309 Sayles
" Lillian E clerk h 59 Charles Field
" Mary C missionary 310 State House h 59 Charles Field
" Susie F widow James A h 665 Plainfield
" Zeonid M Miss h 81 Irving av
Nicholos Joseph shoemaker h 14 Barclay
Nichols Albert J vice pres and treas (Ballou, Johnson & Nichols Co) 128 Dorrance h at Edgewood [wood
" Albert M cashier 128 Dorrance bds at Edge-
" Albert R asst librarian Providence Public Library bds at E Greenwich
" Alice C bds 175 Power
" Ann widow Grasson J h 64 Mitchell
" Benjamin musician bds 242 Broad
" Bertha L steno Manville Co Chamber of Commerce bldg bds 487 Friendship
" Bridget E widow John bds 106 Delaine
" Catherine E widow Artemas J bds 531 Academy av [av
" Cecilia I steno 1012 Eddy bds 137 Glenbridge
" Charles C died June 13 1917
" Charles E machinist h 171 Dexter
" Charles J Prov Combing Mills 68 Dike h at Boston Mass
" Charles T h 71 Plenty
" Christopher A carrier Edgewood P O h 9 Price
" Clara W widow Charles C h 175 Power
" Clyde K enlisted U S A [Plainfield
" Daisy L assistant 184 Whittier av bds 387
" Delia L Mrs bds 63 Winter
" Edith bds 100 Meeting [av
" Edward A treas 45 Anthony av h 778 Potter's
" Edward B bottler bds 174 Courtland
" Elbert student rms 15 Manning
" Emily jeweler bds 22 Centennial ct
" Emma G widow Edwin V h rear 174 Courtland
" Ernest O brakeman rms 194 Broadway
" Frank inspector rms 70 Jackson
" Frank C vice pres Industrial Trust Co bds 92 Williams
" Frank E waiter h 4 DeFoe pl
" Frank M driver h 133 Cushing
" Fred E salesman 70 S Main b 66 Meeting
" Fred H constable h 140 Elm
" Fred H jr dentist (U S N) bds 10 Wickham
" Frederick foreman 363 Eddy h at Bristol
" George barber h 66 Meeting
" George F h 387 Plainfield
" George H physician 557 Cranston h do
" Grosvenor P supt 24 Exchange pl h at Eden Park
" Gustave E, B & S h 39 Fallon av
" Hannah A widow Ambrose S bds 1068 Chalkstone av
" Harold W chemist h 93 Governor
" Harriet rubberworker rms 298 Fountain
" Henry rms 245 Friendship [Cranston
" Ida M teacher Classical High school bds 557
" Ira G chief baggagemaster Union Station h 557 Westminster rm 5
" Isabelle B S widow Charles A h 100 Meeting
" James A woolsorter h 165 Alverson av
" James E rem to Grand Rapids Mich
" James F woolsorter h 165 Alverson av
" James G clerk 1927 Westminster h at Thornton

Nichols
" John laborer bds 64 Steuben
" John A h 64 Mitchell
" John C messenger h 276 Waldo
" John F engineer h 2 Dayton ct
" John W treas Nichols Mfg Co 169 Pine h 531 Academy av
" Joseph Mrs h 64 Steuben
" Julia A jeweler bds 22 Centennial ct
" Julian rem to Riverside
" Katherine V steno 380 Westminster
" Leander R chaser 136 Pine h at Natick
" Leonard, U S ship commissioner 466 S Main bds at E Providence [Benefit
" Mabel A Mrs bookkeeper 26 N Main rms 276
NICHOLS MFG CO celluloid goods mfrs 169 Pine and 45 Richmond—See page 1068
" Mark S salesman h 118 Waterman
" May G bookkeeper 402 Industrial Trust bldg bds 175 Power
" Mary J Miss h 11 Medway
" Minnie L bds St Elizabeth's Home
" M E Miss h 3 Greene
" M E Mrs nurse bds 162 Wayland av [av
" Orianna E sec 45 Anthony av b 778 Potter's
" Ralph H student rms 110 Waterman
" Reginald clerk 244 Weybosset h at Auburn
" Ruth E musician bds 531 Academy av
" Silas F barber h 292 Thayer
" Sunic A Mrs h 12 Wickham [man
" Thomas B assayer 488 S Main h 215 Water-
" Thomas H loomfixer h 137 Glenbridge av
" Walter B shipper h 1748 Westminster
" Walter G horsedealer h 813 Eddy
" Walter H (W H Nichols Co) h at River Point
" William J barber 3½ Market sq h at Auburn
" William S civil engineer Union Station rm 409 h at E Prov [Exchange pl
" W H Co (Walter H Nichols) electricians 48
" see also NICHOL and NICOL
Nicholson Eliza bds 32 Almy
" File Co 23 Acorn
" Frederick G clerk h 14 Harriet
" Henry W (U S N) bds 24 Lonsdale
" Isaac C (Excelsior Mfg Co) 113 Point h at New York
" Jennie bds 33 Whittier av
" Karin widow bds 158 Rutherglen av
" Morris laborer h 172 Crary
" Nettie E widow George h 181 Adelaide av
" Otto M painter h 158 Rutherglen av
" Patrick J driver 35 Jackson h 174 Allston
" Paul C vice pres and treas 23 Acorn h 288 Blackstone boul
" Peter laborer h 24 Lonsdale
" Peter J laborer h 201 Gano
" Phebe C widow James E h 149 Cypress
" Samuel M pres Nicholson File Co also American Screw Co h 71 George
" S Bernon clerk 588 Eddy and (Liberty Loan Co) 335 Westminster rm 14 h at E Prov
" Thackray Co grocers 270 Amherst, 215 Brook 57 Camp 67 Candace 273 Charles, 83 Greenwich 775 Hope, 270 Manton av 736 N Main 270 Orms, 48 Pearl, 1664 Westminster
" William C rem to Centerdale
" William T mgr 75 Westminster rm 35 h at N Providence
Nickell John variety 467 Potter's av h do
Nickels Frederick E gen mgr 303 Caesar Misch bldg h at Boston Mass
Nickens Abner laborer h 40 Jenckes
Nickerson Albert E h 272 Ohio av [8 Temple
" Art Metal Co automatic machinery and tools
" Bertha L rem to Pasadena Cal
" Caleb C rem to West Dennis Mass
" Carolyn B teacher 257 Hope
" Catharine E widow Joseph h 1616 Westminster
" Charles F clerk B & S h 59 Rosedale
" Charles W, B & S h 237 Lockwood
" Earl C clerk 355 Valley h at Manton
" Edmond C clerk 91 S Main bds 24 Phillips
" Elias S 55 Pine h 302 Thayer
" Elijah silversmith h 85 Homer
" Elijah jr clerk bds 85 Homer
" Ellsworth surveyor 86 Weybosset rm 51 h at Cranston
" Elmer D clerk Ind Trust Co bds at Auburn
" Emma clerk B & S bds Cranston
" Eugene jeweler h 50 Fourth
" Eva B Mrs h 40 Pavilion av
" Frank D porter rms 433 Fountain
" Georgetta B bookkeeper 61 Peck rm 3 bds 31 Hammond

Nickerson
" Harry L vice pres 38 Washington bds at Meshanticut Park
" Helen A clerk B & S bds at Edgewood
" Henry A ticket taker bds 94 W Clifford
" Henry E sec 155 Canal h 71 Princeton av
" Henry S painter h 100 Tenth
" Herbert D treas 91 S Main h 302 Thayer
" Horace E (U S N) bds 42 Hamlin
" Horace L salesman 738 Westminster h 42 Hamlin [Princeton av
" Irene M prin Potter-av special school bds 71
" James F capt Dyer Trans Line h at E Prov
" James M clerk h 153 Irving av
" John laborer h 9 Geoffrey ct
" Joseph baker bds 1616 Westminster
" Joshua A police h 18 Young Orchard av
" Leon E clerk bds 71 Princeton av
" Leroy W patternmaker h 18 Stadden
" Louise M Mrs clerk Journal bds at Pawtucket
" Lucy widow Charles h 43 Jewett [wood
" Mae B bookkeeper 226 Eddy bds 237 Lock-
" Mark E treas 8 Temple h at Pawtucket
" Martinease D widow Henry T bds 223 Webster av
" Mary E widow George H bds 6 DeSoto
" Maude clerk 738 Westminster h 42 Hamlin
" Minnie B Mrs h 8 Somerset
" Phebe W linotype opr 45 Richmond h 123 E Manning [Mass
" Raymond M salesman 155 Canal h at Seekonk
" Rebecca G Miss h 29 Harvard av
" Sophia A ostrich feather dresser 139 Mathewson rm 506 rms 80 Franklin
" Susie M bds 42 Hamlin [Armstrong av
" Thomas F engineer Point-st bridge h 57
" Vernetta Mrs h 280 Washington
" William E fireman bds 1080 Eddy
" William F pedler h 1080 Eddy
" William J machinist bds 57 Armstrong av
Nickholson John laborer h 11 Geoffrey ct
Nicol Alexander F machinist bds 10 Wilcox
" David h 55 Alverson av
" Emma h 55 Alverson av
" George A foreman h 46 Bainbridge av
" Isabelle May teacher Bridgham grammar school bds 46 Bainbridge av
" James machinist bds 10 Wilcox
" Mary B clerk bds 46 Bainbridge av
" Thomas machinist h 10 Wilcox
" see also NICHOL
Nicolace Carlo at B & S h 54 America
Nicolai Charles D jeweler h 76 Sackett
" Emil A h 44 Vandewater
" Francesco shoe repairer 420 Eddy h 18 Tiber
Nicolardes Mary Mrs h 128 South
Nicoletti Giuseppe laborer h 17 Tiber
" Peter ladies' tailor 574 Plainfield h do
Nicoll Abraham (Nicoll's Sample Suit Shop) h 57 Olney
Nicoll's Sample Suit Shop 256 Westminster rm 20
Nicolo Alberico weaver h 8 Ascham
" Giuseppe laborer bds 150 Penn
Nicolosialn Garabed filecutter h 15 Derry
Niebels Albert J ins agt h 4 Roanoke
Niebuhr Herman E rem to Pawtucket
" John H C jeweler h 20 Potter's av
Niecke Frederick W machinist h 7 Huron
Niederlitz Edith jeweler h 8 Baldwin ct
" Sarah clerk 61 Peck bds 8 Baldwin ct
" Susie clerk h 8 Baldwin ct
Niedswieski Wladyslaw weaver bds 77 Julian
Niehsner William J clerk h 91 VanZandt
Nield Edward L clerk 40 Tockwotton h at Pawt
" Frederick B beltfixer h 13 Curtis
" Martha widow Edmund bds 13 Curtis
" William steamfitter h 186 Julian
Nielsen Christian H cigarmaker h 10 Burgess
Niemcsynski Casimir tailor h 24 Cargill
Nieradka Leon blacksmith's helper h 81 Putnam
NIGHTINGALE, BAKER & SALISBURY (H R Nightingale, C K Baker, E F Salisbury) iron and steel warehouse Mathewson cor Fountain office 70 Mathewson—See page 1140
" Crawford A 3 College rm 4 h at Warwick Neck
" George C 3 College rm 4 h 53 Charles Field
" George C jr rem ro Putnam Conn
" Herbert cotton goods 204 Westminster h at Hebronville Mass
" Horatio R (Nightingale, Baker & Salisbury) h 134 Meeting
" James E machinist h 69 Lester
" James M clerk 243 Westminster h 10 Arch
" James W rem to Boston Mass

Nightingale
" John K H treas 3 College rm 4 h 2 Congdon
" John K H jr (U S A) bds 2 Congdon
" Mary C Mrs bds 68 Magnolia
" -Morse Mills Inc office 3 College rm 4
" Walter A driver h 18 Grand View
" William G 3 College rm 3 h 59 Prospect
NIGHTINGALE & CHILDS CO asbestos materials 506 Industrial Trust bldg—See page 1217
Nigro Achillo C chauffeur h 9 Solar
" Philip driver Adams Ex h 9 Solar
Nikko Restaurant 191 Weybosset
Niles Amey V steno bds 169 Sixth
" Annie H clerk bds 169 Sixth
" Bradford G h 133 Congress av
" Chester B carpenter h 71 Colfax
" Clarence F toolmaker h 16 Glenham
" Isaac G conductor bds 227 California av
" Louise M steno 49 Exchange pl bds 169 Sixth
" Marguerite E clerk B & S bds 169 Sixth
" Mary F Mrs head bookkeeper 274 Weybosset h 137 Roosevelt
" Mary P teacher bds 169 Sixth
" Minnie E teacher Thomas A Doyle school bds 32 Larch
" Nathaniel J janitor h 169 Sixth
" Philip D clerk Olneyville Freight Station bds 137 Roosevelt
" Robert S mgr 39 Plainfield h 137 Roosevelt
" Sarah M widow Gardner b 54 Jenkins
" William O died Dec 7 1917
Nilon George H painter bds 36 Gifford
" James P plater h 15 Valley
" Jennie C bds 36 Gifford
" Mary J widow James P h 36 Gifford
Nilsen Nils A jeweler h 25 Hamburg
Nilson Charles machinist rms 43 Bassett
" Charles E restaurant 6 Link h at E Prov
" Hannah Mrs h 25 Hospital
" Harold h 21 Reynolds av
" J Axel com trav h 654 Cranston
" Leonard restaurant 43 Richmond h 342 Adelaide av
" Martin carpenter h 121 Calla
" Milton R W boxmaker bds 21 Reynolds av
" Nicholas J jeweler h 21 Reynolds av
" Olof carpenter h 15 Jefferson
" T L clerk at Gorham's
Nimmo William F enlisted British Army
" William S jeweler h 117 Providence
" Nims Frederick rem to Watertown Mass
Ninde Edward S Rev rem to Germantown Pa
" Frederick W rem to Germantown Pa
" George F rem to Germantown Pa
Ninth Ward Second District Room Ward 42 Harrison
Nip Café The 26 Middle
Nirenberg Louis baker h 373 N Main
Nisbet Isabella H widow William D h 12 Rhode Island av [Riverside
" Margaret B asst 51 Empire rm 514 bds at
" Rachel G rem to Riverside
" William D (U S N) h 45 Nisbet
" see also NESBIT [gress av
Nisble John B dept mgr 176 Weybosset h 5 Con-
Nischectuk Michael, Gorham's h 146 Livingston
Nishimura Frank oriental goods h 180 Alverson av
Nissen Louise B medical social worker 111 Hope st [h 33 Barstow
Nitchmann Margaret Mrs variety 672 Atwells av
Nitrogen Products Co 55 Canal [mond
Nitro-Tungsten Lamp Co lamp mfrs 45 Rich-
Nitschke Fred clerk rms 700 Westminster
" Henry clerk 116 Dorrance rms 700 Westminster
Nivadomski Joseph laborer h 35 Atwood
Niven Caroline E widow Robert bds 116 Pocasset
" Charles H asst paymaster 7th floor Turk's Head bldg h 116 Pocasset av
" Dorothy Mrs h 92 Elm
" Georgie B widow George R b 441 Angell
" Howard W (U S A) bds 116 Pocasset av
" John C stone setter h 59 Belmont av
" Paul K (U S N) bds 262 Cypress
" Ralph L messenger bds 262 Cypress
" Robert rms 306 Pine
" Walter D jeweler h 262 Cypress
" Wendell B machinist h 15 Glendale av
" see also NEVIN
Nivens William T clerk 104 Eddy h 81 Plenty
Nivoss Antonio laborer h Isabella av
Nixon Bessie clerk 137 Mathewson b at Cranston
" Christine A buyer bds 39 Parkis av
" Elisabeth steno 19 Pine bds at Cranston

Nixon
" Florence M steno Nat Exchange Bank bds 134 Sheldon
" Grace D bookkeeper 144 Westminster rm 304 h at Central Falls
" James C foreman 95 Pine h at Cranston
" Julia A widow Thomas bds 104 Governor
" Lillian F widow William H h 134 Sheldon
" Margaret widow housekeeper 26 Academy av
" Mary L clerk bds 55 Radcliffe av
" William bds 55 Radcliffe av
" William G jeweler h 23 Hammond
Noack August J farmer h 849 Admiral
" Caroline J widow August bds 228 Althea
Nobile Francesco jeweler h 16 Albro
Noble Clarence A clerk 33 Broad rms 282 Washington
" Ellen inspector bds 25 Babbitt
" Enoch A clerk Queen Dyeing Co h at Auburn
" George H foreman B & S rms 3 Greene
" Harry A trucking 148 Pitman h do
" John W motorman h 139 Veazie
" Joseph, Gorham's h 134 Frankfort
" Mary A widow John William h 258 Amherst
" Paul A auto repairer bds 258 Amherst
" Philip A, B & S bds 258 Amherst
" Sarah tel opr 307 Broad h at Barrington
Nocera Lorenzo laborer h 70 Ashton
" Raffaele laborer bds 70 Ashton
Nochemsohn Arthur clerk 380 Cranston bds 450 Huntington av
" Augusta clerk 91 Eddy b 450 Huntington av
" Louis umbrella maker 53½ Weybosset bds 450 Huntington av
" Mary widow Moses h 450 Huntington av
Nock Alfred W pattern inspector h 50 Moore
" Alice milliner 291 Westminster bds 50 Moore
" Edgar L h 180 Wheeler av
NOCK FREDERIC S yacht builder E Greenwich—See page 1189
" Ralph E clerk R I Co 100 Fountain bds 50 Moore
No-Dust Drying Machine Co 159 Dorrance
Noel Albert A patternmaker h 38 Harvest
" Alphonsine dressmaker 84 Progress av bds do
" Edwin R Rev rem to Baltimore Md
" Joseph S clerk 80 Priscilla av b 84 Progress av
" Josephat auto repairer bds 84 Progress av
" Philip carpenter h 84 Progress av
Noell Fanny J steno 32 Westminster bds 132 Everett av
Noeyks Mauko wireworker h 46 Hyat
Nogo Michael spinner bds 661 Manton av
Noke Charles laborer h 59 Whittier av
" Charles jr electrician h 18 Hannah
" Ernest R installer bds 59 Whittier av
" Harry H machinist bds 59 Whittier av
Nolan Ann E widow Michael H h 25 Regent av
" Anna M bookkeeper 244 Westminster bds 25 Regent av
" Annie steno 115 Clifford bds at Riverpoint
" Bernard clerk 349 Canal h 17 Royal
" Catharine widow William died Aug 1 1917
" Catherine saleswoman bds 32 Anthony av
" Celia I telephone messenger bds 25 Regent av
" Charles clerk 274 Veazie bds 31 Ianthe
" Charles J clerk 274 Veazie bds 31 Ianthe
" Christopher A rem to Washington D C
" Edward J pressman 45 Richmond h at Pawt
" Eliza A housekeeper 130 Oxford
" Elsie widow Daniel h 142 Bowdoin
" Ethel phone opr 112 Union bds 87 Bernon
" Florence G teacher Chalkstone-av school bds 87 Bernon
" Frances G bds 550 Douglas av
" Frank H adv dept Journal h at Pawtucket
" Frank P blacksmith bds 18 Hyat
" James laborer h 191 Chapin av
" James plumber bds 137 Julian
" James wireworker bds 776 Atwells av
" James E bottler h 608 Wickenden
" James F vice pres Fletcher-Burrows Co h 71 Pekin
" James F died July 27 1917
" James F jr stereotyper Tribune bds 71 Pekin
" James H, B & S bds 17 Mathew
" James H news stand 160 Charles also accountant 86 Weybosset rm 8 h 19 Livingston
" James H jr student bds 19 Livingston
" James J b 35 Mulberry
" James J, B & S bds 4 W Park
" James J editor Evening News h 35 Mulberry
" James J lawyer 506 Turk's Head bldg h 24 E George

Nolan
" James J jr lawyer 49 Westminster rm 506 h 35 Mulberry [av
" Jere musician Keith's theatre h 169 Rounds
" John mason h 17 Mathew
" John printer rms 86 Stewart
" John E carrier East Side P O b 232 Lockwood
" John J died March 20 1917
" John W laborer h 191 Chapin av
" Joseph laborer bds 187 Vinton
" Joseph C jeweler h 40 Heath
" Joseph J clerk 195 Chalkstone av h 61 Whipple
" Katherine E steno 325 Cæsar Misch bldg h at Norwood
" Katherine T cashier bds 25 Regent av
" Lawrence F lawyer 705 Grosvenor bldg h at Pawtucket
" Lillian V waitress 86 Chestnut bds 141 Dudley
" Margaret M bookkeeper 248 Butler Exchange bds 17 Royal
" Mary A widow James F h 776 Atwells av
" Mary A widow John J h 0 Claverick
" Mary B dressmaker h 19 Winslow
" Mary E bookkeeper 40 Clifford bds at Norwood
" Mary E teacher bds 19 Livingston
" Mary G bds 25 Regent av
" Mary I Mrs clerk bds 164 Pearl
" Mary T widow James h 137 Julian
" Mildred L teacher Academy-av grammar school bds 87 Bernon
" Minnie A Mrs bds 338 Blackstone [Prov
" Napoleon tinsmith 313 Weybosset h at East
" Patrick J driver 276 Veazie h 31 Ianthe
" Peter machinist 223 Aborn h at Crompton
" Peter G teamster h 250 India
" Peter H driver h 135 Langdon
" Peter P machinist bds 25 Regent av
" Raymond laborer rms 27 Ship rm 25
" Robert H chauffeur bds 250 India
" Susan Mrs died Jan 1917
" S Frank (U S A) h 16 University av
" Theresa M milliner bds 705 Hope
" Thomas carpenter h 19 Schofield
" Thomas E clerk h 571 Cranston
" Thomas F helper h 87 Bernon [av
" Thomas H special officer B & S h 46 Duncan
" William D guard State House
" William P clerk 234 Butler Exchange h 261 Admiral
" William P clerk bds 19 Livingston
" William S clerk 795 Westminster h 113 Sabin
Noland Philip F restaurant 94 Sabin rms 96 do
Nolde Erna A bookkeeper 7 Beverly h 620 Killingly [146 Fountain
Nolin Casimire E massage 34 Conrad bldg rms
" Henry machinist h 959 Atwells av
Noll Carl C F foreman 6th floor Turk's Head bldg h 20 Temple
" Edgar bds 20 Temple
" G C Clinton clerk bds 20 Temple
Nomicka Joseph laborer h 17 Council
Nonkes Henry W pedler h 24 Payton
" Henry W jr machinist bds 24 Payton [av
Nonnenmacher Gottlieb H laborer h 194 Linwood
" Pauline widow Gottlieb h 545 Huntington av
Nonpareil Creamery 1163 Broad
Noon Charles J A clerk bds 76 Lisbon
" Day Club 144 Westminster rm 404
" Elizabeth bds 76 Lisbon
" Henry boilermaker h 76 Lisbon
" Henry F molder h 882 Chalkstone av
" John boilermaker h 45 Grosvenor av
" John loomfixer bds 750 Atwells av
" John F express h 21 Aspinwall ct
" John F motorman h 89 Florence
" Julia A steno Nat Exchange Bank bds at Cumberland Hill
" Margaret widow Michael h 28 Calder
" Margaret widow Thomas W bds 164 Parade
" Martin J bartender h 88 Huntington av
" Michael teamster h 1015 Eddy
" Naomi V clerk bds 76 Lisbon
" Robert conductor bds 76 Lisbon
" Simon J painter bds 84 Parnell
" William J patternmaker h 400 Academy av
Noonan Alice I steno 15 Westminster rm 512 bds 371 Sharon
" Ann E widow James bds 16 Inkerman
" Catharine h 19 Liberty
" Catherine widow William b 1171 N Main
" Charles W pressman Journal b 771 Cranston
" Daniel E engineer h 347 Manton av
" Edward liquors 136 Charles h at Pawtucket
" Edward P wireworker h 86½ Harold

Noonan
" Elizabeth A steno rm 217 Howard bldg bds at E Providence
" Ellen widow Michael h 18 Providence
" George F watchman bds 18 Grosvenor av
" George J florist h 445 Eaton
" Gerald H rem to Newport
" James D operative h 58 Candace
" James E clerk P O bds at Pawtucket
" James H clerk 31 Eddy h 18 Grosvenor av
" Jeremiah F ins agt 1109 Turk's Head bldg h 19 Liberty
" John F died Sept 28 1917
" Katherine T bookkeeper 15 Westminster rm 512 bds 371 Sharon
" Kennedy laborer h 18 O'Neil
" Mae milliner bds 771 Cranston
" Margaret bds 18 Grosvenor av [Smith
" Martin C meatcutter 380 Westminster h 650
" Martin F florist 371 Sharon h do
" Martin F jr florist h 740 Douglas av
" Mary h 18 Grosvenor av [tucket
" Mary C steno 1645 Westminster bds at Paw-
" Mary G bookkeeper 88 Mathewson bds 18 Providence
" Michael laborer h 82 Bowdoin
" Michael C paver h 771 Cranston
" Robert W clerk 71 Exchange pl h 410 Benefit
" Sarah B rms 6 Harrison
" Teresa steno B & S bds 18 Providence
" Thomas H compositor Journal h at E Prov
" William clerk 153 Weybosset bds at Riverside
" William machinist h 47 Pekin
" William H packer bds 82 Bowdoin
" William J chauffeur bds 18 Providence
Noone John J driver 35 Jackson h 26 Willow
" Martin J bartender 256 Richmond bds 88 Huntington av
" Patrick J liquors 250 Richmond rms 190 Plainfield
Noons Edward J lawyer 639 Grovsenor bldg h 642 Hope
" Margaret widow Edward J h 642 Hope
Noorigian Edward clerk bds 24 Grant
Noran John J jeweler rms 1040 Westminster
Norato Albert blacksmith h 3 Lee
" Alfonso blacksmith h 35 Gesler
" Santo tinsmith h 33 Vinton
Norberg Axiel H electrician h 14 Salisbury
" Carl J machinist h 85 Rankin av
" Esther bds 275 Rhodes
" George W engineer h 69 Armstrong av
" Harold painter h 92 Dudley
" Harold E clerk 162 Dorrance b 92 Dudley
" John D machinist h 113 Willard av
" Martin painter h 165 Early
" Oscar baker 300 Plain h 275 Rhodes
" Warren silversmith bds 275 Rhodes
" & Co stationery 472 Westminster
Norberry William foreman bds 32 Pearl
Norcio Elvira clerk bds 26 Republican
" Emilia Miss clerk bds 26 Republican
" R Antonio elevatorman h 26 Republican
Norcross Alonzo M diecutter rms 324 Washington
" Asa W, Gorham's h 99 Pocasset av
" Bros Co contractors 75 Westminster rm 24
" George C packer 243 Westminster rms 144 South
" John Arthur enlisted British Army
" Louise M Mrs h 615 Plainfield
" Robert J asst mgr Hotel Dreyfus rms 328 Pine
Nord J G rms 104 Franklin
Nordberg Albert A gasmaker h 3 Twelfth
Norden Ruth E steno 7 Beverly rm 12 bds at Hillsgrove
Nordin John A machinist h 106 Baxter
" Svan foreman 472 Potter's av h at Auburn
Nordlinger Sydney H (H Nordlinger's Sons) h at N Y city [ington rm 40
Nordlinger's H Sons precious stones 63 Wash-
Nordlund Alfred carpenter h 45 Milk
Nordmark August carpenter h 153 Pembroke av
Nordquist Erik W carpenter h 91 Hamlin
" Oscar H (U S A) bds 83 Hamlin
" P Oscar carpenter 83 Hamlin h do
Nordstrom Gustav shoemaker h 72 Rugby
Norell Eric P carpenter h 388 Lloyd av
" Thure chauffeur h 234 Meeting
Noren Alma M widow Carl G h 305 Dudley
" Ethel clerk bds 305 Dudley
" Raymond C R clerk 96 Westminster bds 305 Dudley [8 Main
Norfolk County Creamery Louis Simon mgr 148
" Ernest B printer h 59 Dora
" Henry compositor h 14 Wallace

Norgaard Hookon R bookkeeper 182 S Water h at Warren
Norigian Sarkis variety 139 Cranston h 15 Winter
Norlander Gustave painter bds 207 Smith
Norman Abraham grocer 18 Benefit h 427 N Main
" Apartments lodginghouse 8 Carpenter
" Edward (Modern Dye House) h 59 Olney
" Frank A cabinetmaker bds 71 South
" Harry clothing h 36 Eaton
" Harry jeweler bds 6 Boone
" Isabell widow Isaac h 301 Ohio av
" John A jeweler bds 54 Lester
" Joseph A rem to Fall River Mass [ton
" Joseph F clerk 380 Westminster h 299 Cranston
" L May clerk 362 Cranston bds 299 do
" Thomas J spinner h 258 Manton av
Normand Clodman carpenter h 15 Meeting
" John C dentist 218 Butler Exchange h 16 Woodbury
Normandie Ernest J enlisted U S A
" William painter 143 Dyer h at Pawtucket
Normandin Oscar S clerk Ins Dept State House bds at Woonsocket
Normandy Clara A Mrs (Normandy Home and Hospital) h 1374 Eddy
NORMANDY E C CO (Mrs Bertha R Marks, Walter L Marks) clothes cleaners 874 Westminster—See page 1076
" Home and Hospital (Mrs Clara A Normandy) 1374 Eddy
" Peter laborer h 510 Branch av
" Willoughby O h 1374 Eddy
Normantas William laborer bds rear 33 Wayne
Norris Arthur H jeweler h 128 Wesleyan av
" Bedding Co (George H and Thomas E Norris) mattress mfrs 226 Eddy
" Caroline A steno 101 Sabin rm 9 bds at E Providence [Riverside
" Clifford E clerk 802 Grosvenor bldg h at
" C S bds 104 Hamilton
" Edward H toolmaker h 93 Comstock av
" George H pres 226 Eddy h at Pawtucket
" James painter h 349 Williams
" Leonard E physician 578 Broad h 576 do
" Thomas E sec and treas 226 Eddy h at Pawt
Norro Paolo electrical work h 81 Ridge
North Alva B (U S N) bds 104 Miller av
" American Accident Ins Co 538 Howard bldg
" Arnold enlisted U S A
" Burial Grounds office Branch av cor Sexton
" Carlton A (U S N) bds 78 Broadway
" Charles W agent National Ring Traveler Co h 145 Lloyd av [Cole av
" Donald C scout executive 11 Journal bldg h 10
" End Auto Co, David Tierstein prop 1076 N Main
" End Dispensary 49 Orms
" End Electric Co (Nathan Eugene) 138 N Main
" End Free Library 49 Orms
" End Garage auto repairing 4 Flint
" End Live Poultry Co (Louis Gershman, Benjamin Gershman, Morris Gershman) 7 Shawmut
" George H foreman at Gorham's h 28 McKinley
" Howard L bds 145 Lloyd av
" John Ivan painter 104 Miller av bds do
" John W inspector h 104 Miller av
" John W laborer h 65 Joslin
" William B clerk 20 Market sq h at Saylesville
Northam Bolden cook 547 Elmwood av bds do
" Louisa J widow Robert E h 8 Young Orchard av
Northcott Grace W bookkeeper bds 52 Prairie av
" Jane widow Charles H h 52 Prairie av
Northern Collection Agency (C S Slocum) 19 College rm 26
" Homestead lodginghouse 207 N Main
Northey William J machinist h 216 Thurbers av
Northrop Alice rem to Lymansville
" Charles A operative h 55 Sterling av
" Gertrude P teacher bds 103 Alger av
" Levi G carpenter h 103 Alger av
" Susan widow John T bds 234 Gallatin
Northrup Charles W salesman 243 Westminster
" Frank S chef bds 2 Myrtle
Northup Albertus R canvasser h 63 Spooner
" Alice widow Benjamin T h 414 Hartford av
" Benjamin E window dresser 143 Weybosset h at Auburn
" Benjamin T died Aug 2 1917
" Charles C sr died July 27 1917
" Charles C jr tester bds 92 Wadsworth
" Charles H clerk h 74 Ninth
" David H motorman h 809 Elmwood av

Northup
" Edward L clerk 402 Union station h 78 Woodbine
" Elmer W machinist h 113 Bridgham
" E Slater Mrs h 150 Adelaide av
" Fred E rem to Norwood
" Frederick G mgr 12 Steeple h 82 Ninth
" George W woolsorter b 274 Plainfield
" Gerald K (U S A) bds 150 Adelaide av
" Harry B clerk 42 Exchange pl h 2 Proctor pl
" Horace woolsorter h 274 Plainfield
" Ida B widow Charles C h 92 Wadsworth
" Ida M widow William R h 7 Avon
" John F musician h 14 Cottage
" John K cook 12 Steeple rms 130 Friendship
" Lincoln B (Chapin & Northup Co) also (Wayland Pharmacy) h 501 Angell
" Louis L h 155 Webster av
" Lucie A Mrs roominghouse 14 Cottage
" Nora clerk bds 124 Chatham
" Robert G (Allen & Northup) h 165 Tenth
" Samuel C carpenter h 51 Woodbine
" Stephen G h 101 Lancaster
" Thomas B machinist bds 2 Proctor pl
" William woolsorter rms 1952 Westminster
Northwestern Mutual Life insurance Co 19 Journal bldg
Norton Abbie Mrs rms 109 Aborn
" Annie V widow Leander W bds 58 College
" Archie salesman rms 104 Franklin
" Bertha I jeweler bds 39 Richardson
" Caroline clerk 380 Westminster
" Catherine A gold cutter bds 35 McKinley
" C Rufus refiner 198 Globe h 181 Chestnut [av
" Edward A plasterer 47 S Main h 332 Academy
" Edward F piper bds 51 Fillmore
" Edward J barber bds 39 Richardson
" Edward J foreman Am & British Mfg Co h 12 Inkerman
" Edward Lewis molder h 51 Fillmore
" Eliza J Mrs died Apr 29 1917
" Elizabeth E braider bds 35 McKinley
" Esther E clerk B & S bds 31 Pope
" Eva A bookkeeper 56 S Water b 114 Wendell
" Francis H chauffeur bds 28 Inkerman
" Fred R refiner 198 Globe bds 9 Parsonage
" Frederick W molder h 133 Carr
" Gertrude L clerk bds 28 Inkerman
" Gorham N special agent 634 Industrial Trust bldg h 844 Elmwood av [tral
" Hazell F asst foreman 134 Broad rms 16 Cen-
" Helen M steno 101 Sabin bds 53 Candace
" Henry brass finisher h 31 Pope
" Herbert E laborer bds 31 Pope
" James, B & S bds 35 Candace
" James A agt 144 Westminster rm 112 h 66 Providence [sonage
" James B mfg jeweler 19 Courtright h 9 Par-
" James E machinist bds 35 McKinley
" Jennie L clerk h 146 Lester
" John roofer h 215 Orms
NORTON JOHN stucco worker 47 S Main h 53 Candace—See page 1253
" John A clerk h 975 Chalkstone av [dell
" John A clerk Canal cor Waterman h 114 Wen-
" John F conductor h 25 Wood
" John S & Co (Albert R Watts) painters 108 Webster av h do
" Joseph L jeweler bds 28 Inkerman
" Lawrence machinist h 99 Alger av
" Lawrence J clerk h 130 River av [burn
" Margaret clerk 291 Westminster h 10 Wash-
" Margaret widow h 272 Admiral
" Margaret C bds 53 Candace
" Mary variety 680 N Main [ton av
" Mary Mrs clerk 157 W Exchange h 10 Arming-
" Mary E widow Robert A rem to Fall River Mass
" Michael helper h 35 McKinley
" Michael W mgr 98 Dorrance h 450 Friendship
" Olive O widow George B h 346 Wickenden
" Ray bds 58 Vineyard
" Rena M dressmaker bds 20 Merchant [av
" Roger H J clerk 276 Westminster h 137 Ohio
" Samuel J designer h 10 Armington av
" Sarah E widow Wilbur L h 53 Vineyard
" Sarah L teacher Elm-st school bds 9 Parsonage
" Susan phone opr bds 28 Inkerman
" Taxi Motor Co 98 Dorrance also Union station
" Thomas laborer bds 790½ Eddy
" Thomas painter rms 404 Pine [side
" Walter B mgr Visitor Printing Co h at River-
" William H silversmith h 39 Richardson
" William J painter bds 17 Malvern
" see also McNaughton and Naughton

Norwich Belting Co 21 College
Norwood George H foreman John Hope & Sons Engraving & Mfg Co bds 45 Vineyard
" Paul machinist bds 1147 Eddy
Noscne Anton laborer bds 4 Campbell place
Nota Francesco laborer h 37 Hillhurst av
" Giuseppe laborer h 50 What Cheer av
" Lisabetta widow bds 37 Hillhurst av
Notarantonio Angelo A contractor 16 Veazie h do
" Luigi carpenter bds 14 Veazie
" Pasquale driver bds 16 Veazie
Notardonato Gennaro tailor bds 600½ Charles
" Gesualdo operative 240 Branch av
" Giulio tailor h 600½ Charles
Nothe Bertha operative h 220 Burnside
Notini Joseph laborer h 91 Alger av
" Louis barber bds 91 Alger av [303
Notion Fabrics Co cotton fabrics 77 Wash rm
Notis Amelia widow h 32 Douglas av [tucket
Notley Alvin clerk 276 Westminster bds at Paw-
Noton Samuel E machinist h 515 Smith
Nott H C & Co clothing 14 Olneyville sq h 15 Waterloo
" see also KNOTT
Nottage Frank H agt 105 Grosvenor bldg h 229 Washington av
" Isaac R clerk 330 Eddy also Ring & Nottage h at Edgewood
" Joseph C salesman h 145 Colfax
" Joseph T foreman h 300 Public
" May J boxmaker bds 300 Public
" Nelson A clerk 583 Broad h 457 Friendship
" William A meatcutter 380 Westminster
" William M A clerk h 101 Sassafras
Notte John A salesman 175 Atwells av h 12 Wealth av [mington av
" Nicholas steno 205 Union station bds 28 Ar-
" Orazio died Nov 20 1917
" Philip painter bds 28 Armington av
Nottingham Mills office 21 S Main factory 314 Dyer [Charles
Noulas Christie S (Papas & Noulas) rms r 148
Novak Louis, Gorham's h 79 Benedict
Novelty Sales Co 48 Custom House st rm 9
Novick Ida widow h 191 Willard av
" Samuel pedler bds 191 Willard av
Novicki Valentine machinist h 89 Hartford av
Noviello Angelo laborer h 163 Atwells av
" Nicole operative h 22 Durham
" Teresa died Feb 25 1917
Noviski Frances widow Thomas h 286 Oak
" Peter teamster bds 286 Oak
" Stanislaw chauffeur bds 286 Oak
Novits Harry laborer h 23 Howell
" Louis clerk bds 23 Howell
" Sam salesman bds 23 Howell
Novogrod David rem to Westerly
Novogrosky Blema steno bds 189 Howell
" Sarah B widow Joseph h 189 Howell
Novokovsky Philip singer h 19 Pratt
Now John G percher h 64 Yale av
" John G jr drafteman bds 64 Yale av
" Joseph cook rms 44½ Ship [Yale av
" Mabel bookkeeper 4 Weybosset rm 200 bds 64
" Ralph (U S A) bds 64 Yale av
Nowell Alice T confectionery 111 Plainfield bds 96 Sterling av
" Hannah M died Oct 16 1917 [Daboll
" Isabelle F asst sec 17 Exchange rm 205 bds 127
" Mary Mrs died Apr 2 1917 [Daboll
" Maude J clerk rm 119 State House bds 127
" William H died May 29 1917 [at E Prov
Noya Joseph D watchman Adams Express Co bds
Noyes Abigail C at St Elizabeth's Home
" Annie E Mrs h 35 Marion av
" Arthur H with (Prov Banking Co) h 119 Massasoit av Edgewood
" Frank E mason h 66 Merino
" Frank H iceman h 47 Alverson av
" Frank W bookkeeper h 291 Potter's av
" George A E watchman 243 Westminster b at E Providence
" George F porter baggageroom Union Station
" George W waiter h 308 Willard av
" G Wilson rem to Edgewood [Prairie av
" Harry A chauffeur 380 Westminster bds 227
" Hasel M nurse rms 49 Tyndall av [ton
" Irving E salesman 252 Canal h at W Barring-
" I Hart physician 210 Benefit h do
" Katharine H widow Robert F h 189 Morris av
" M Louise steno bds 35 Marion av
" Sadie h 227 Prairie av
Nosco Isaac laborer h 254 Willard av
" John machinist bds 254 Willard av
" Mary clerk bds 254 Willard av
Nosick Israel pedler h 36 Goddard
NUBY see NEWBY
Nucciaroni Gemma jeweler bds 230 Federal
" Imacolata widow Felix h 230 Federal
" Luisa jeweler bds 230 Federal
" Nancy milliner bds 230 Federal
Nudd Thomas C glazier h 54 Pocasset av
Nugent Albert laborer bds 330 Plain
" Fred h 1½ Palm
" Georgianna maid bds 44 Harvard av
" James F civil engineer 409 Union station bds 109 Academy av
" John, B & S b 87 Oakland av
" John clerk 116 Point bds 390 Weybosset
" John polisher bds 27 Claverick
" John J enlisted U S A
" John J machinist h 22 Huron
" Joseph J teamster 1190 Eddy rms 202 Pine
" Martin P mfrs agt 26 S Water h at E Providence
" Mary Mrs h 124 South
" Neil F salesman 116 Point rms 390 Weybosset
" Rose A widow John h 109 Academy av
" Samuel polisher bds 124 South
" William polisher bds 124 South
Null Augustus W baker h 171 Sherburne
Nulman Abraham tinsmith h 116 State
Nulty Edward J operative bds 680 Chalkstone av
" John J driver h 680 Chalkstone av
" see also McNULTY
Numberg John N trunkmaker 21 Washington rm 12 h 12 Aldrich
Nunes Antone laborer h 79 Ives
" John machinist bds 196 Harrison
" Manuel laborer h 50 Trenton
" Manuel porter Adam Ex h at E Prov
" Manuel F driver Adams Express Co bds 50 Sheldon
" Manuel G helper h 644 Wickenden
Nunn Thomas supt h 153 Laban
Nunsio Ferrara seamstress 275 Westminster bds 197½ Atwells av
Nurses' Directory 72 Broad
" Home 105 Parade
Nussebaum Joseph (Nussbaum & Hunold) h 142 Adelaide av [elers 14 Blount
" & Hunold (W Hunold, J Nussbaum) mfg jew-
Nut Butter Co 87 Weybosset rm 32A
" Grove Butter Co nut margarine 9 Line
Nute Walter F collector h 786 River av
" Warren W clerk 15 Westminster bds at Fall River Mass
Nutini Alfred baker 380 Westminster h 1633 do
" John liquors 266 Atwells av h 89 Vernon
Nutnam Annie widow Nathan h 12 May
" Joseph clerk h 372 Orms [Eames
Nuttall Albert sec Admiral cor Whipple h 22
" Elizabeth bds 111 S Angell
" Ellen h r 347 Manton av
" George motorman h 502 Hartford av
" George H cabinetmaker r 259 Eddy h at Pawt
" Grace D h rear 347 Manton av
" Grace M rubberworker bds 1 Wellington
" Harold (Prov Picture Frame Co) h at Edgewood
" Henry civil engineer bds 110 Somerset [ton
" Hugh bookkeeper 140 Fountain bds 1 Welling-
" James F folder h 1 Wellington
" John R sketchmaker h 110 Somerset
" Nina B teacher bds 110 Somerset
Nutter Edwin R printer h 19 Hamilton
" Edwin R Mrs nurse 19 Hamilton bds do
" Rebecca bds 39 Andem
Nutting Charles H cashier 507 Grosvenor bldg h 121 Ontario [314 Washington
" Daniel W asst mgr 526 Westminster rooms
Nyberg Albert A clerk B & S h 68 Cleveland
" C Richard wireworker h 29 Nebraska
" Erick G foreman B & S h 86 Eleventh
Nyborg Knute J F painter h 876 Broad [Mass
Nye Caleb R clerk 89 Weybosset h at Swansea
" Charles A painter h 114 Mawney [av
" Elliott clerk Industrial Trust Co h 108 Lenox
" Frances M bds 48 Firglade av
" George jeweler rms 310 Pine
" George oyster opener h 64 Gano
" George H (U S A) bds 115 Congress av
" George L painter h 20 Dodge
" George W died Oct 9 1917
" Guilford G engraver bds 108 Lenox av
" Harrison G O bds 108 Lenox av
" Hattie M bds 184 Cypress
" Herbert E buyer h 108 Lenox av
" Herbert S (Slocum & Nye) bds 5 Claverick
" Horace B clerk 7 Eddy h 194 Vermont av

Nye
" H Harrison salesman h 2 Dixon
" Kate M widow Calvin L bds 382 Potter's av
" Lillian E Mrs nurse 257 Hope bds do
" Louise M clerk 120 Washington bds 390 Broadway [way
" Louise Read Mrs teacher 405 Angell h 11 Med-
" Mary widow Wm P h 20 Barnes
" Mary J widow George W h 369 Hope
" Walter C cashier Nat Bank of Commerce bds 466 Broadway [Head bldg
" William G sec and treas N E L Co Turk's
" William H bookkeeper Tribune h 254 Knight
" William H h 115 Congress av
" William S pres National Mach Co 11 Eddy h 61 Atlantic av
Nylen Charles A molder h 50 Felix
" Clarence V (U S N) b 39 Woodbine
" Harry O (U S N) bds 39 Woodbine
" Joseph V machinist h 39 Woodbine
Nyman John T toolmaker h 91 Thurbers av
Nystrand Sigurd C U, B & S bds 30 Day
Nystrom Carl V driver h 30 Abbott
" Charles N carpenter h 125 Calverley
" Emil driver 88 Clifford h 325 Friendship
" Emil L machinist bds 175 Fifth
" Ernest machinist bds 207 Smith
" Gunnar W toolmaker h 308½ Blackstone
" G Oscar machinist bds 30 Abbott
" John clerk 37 Canal h at Cranston
" John A tailor h 49 Jewett
" Minnie E nurse R I Hospital bds do
" Oscar, B & S h 49 Jewett
" Theodore, B & S h 407 Orms

O K Garage (Fred H Thayer prop) 1238 Elmwood av
" Nut Lock Co 1409 Turk's Head bldg
Oak Hill Land Co 510 Turk's Head bldg
" John R enlisted U S N [Water
Oakdale Mfg Co butterine mfrs 156 to 176 South
Oakes Abby R decorator 60 Althea h do
" Alice S rem to Kansas City
" Blanche L bds 49 Halsey
" Charles F tinsmith bds 49 Halsey
" Charles S (C S Oakes) h 155 Congdon
" Collin rem to Kansas City Mo
OAKES C S CO (Charles S Oakes, Walter E S Tanner) painting contractors and decorators 311 Butler Exchange—See page 1109
" Frank E driver h 8 Evans
" Frederic L salesman 243 Westminster h 49 Halsey
" George W molder bds 14 Rugby [gell
" Ida F widow Nathan P roominghouse 40 An-
" James E silversmith bds 14 Rugby
" Lewis W machinist h 60 Althea
" Mary A widow Thomas h 14 Rugby
" Minnie M rem to Kansas City Mo
" Nathan P died Aug 28 1917
" The boarding house 40-42 Angell
" Walter J jeweler bds 14 Rugby
" see also OCHS [av
Oakland Cemetery Co C S Pettee treas 215 Butler
" Edward E jeweler bds 24 Arch
" Joseph M engineer h 289 Alabama av [av
" Marian E steno 85 Sprague bds 289 Alabama
" Worsted Co 36 Exchange pl
Oakley Frederick R jeweler h 9 Fourth
" Gertrude T steno 205 Ind trust bldg bds 94 Harrison
" Harold T florist h 194A Laurel Hill av
" Rita dressmaker bds 116 Calla
" Theodore sec 47 Clifford h at Cranston
" William M rem to Fall River
Oaklund Edward ringmaker rms 38 Dixon
Oakman Charles trav salesman bds 236 B'way
Oar William A, P F D h 155 Superior
Oates Anastasia steno b 964 Branch av
" Andrew F (U S A) bds 95 Harold
" Andrew J carpenter h 95 Harold
" Annie T stenographer bds 8 Parnell
" Elizabeth widow George W h 478 Friendship
" Gledhill clerk 380 Westminster h at Conimicut
" Harry operative bds 106 Cross
" Irene M dressmaker bds 8 Parnell
" James P conductor h 1337 Chalkstone av
" John carpenter h 106 Cross
" John F cloth inspector bds 8 Parnell
" Joseph E operative h 32 Canton

Oates
" Joseph H engineer 275 W Exchange h 478 Friendship
" Josiah h 130 Webster av
" Margaret J h 8 Parnell
" Mary widow Thomas h 964 Branch av [av
" Walter E druggist 155 Ohio av rms 7 Beacon
" William H conductor h 819 Atwells av
" William J weaver bds 8 Parnell
Oatley Albert A salesman 244 Weybosset h 112 W Clifford [ton
" Carrie E clerk 102 State House bds at Johns-
" Charles W helper R I Hospital h 30 Marion av
" Eleanor A operative bds 76 Seventh
" Ella Mrs h 29 Anthony av
" Frank J sorter h 76 Seventh
" Fred A concreter h 1076 Smith
" Harland P furniture mover 194 Cranston also storage 40 Durfee h 196 Cranston
" John M striker h 109 Detroit av
" Lillian L h 112 W Clifford
" Napoleon B h 323 Plainfield [Park
" Walter M clerk R R freight h at Meshanticut
" William R carpenter h 43 Atlantic av
Oatman Charles S treas 2 Pine h 704 Broad
" Chester B clerk h 704 Broad
O'BANNON CORPORATION coated fabrics West Barrington—See page 1276
Obe Max h 12 Frank
O'Beirne John liquors 9 Felix h 71 Ayrault
" Margaret dressmaker h 68 Fillmore
" Patrick motorman h 37 Fallon av
" William J laborer h 68 Fillmore
Oberg Adolph machinist h 10 Grosvenor av
" Andrew W shoemaker 29 Zone h do
" Carl A, Gorham's h 16 Caswell ct
" Carl H machinist h 69 Felix
" Essy M nurse bds 62 Jackson
" Gustavus night clerk Hotel Lincoln bds do
" Holdo T restorer of antiques 357 Westminster rm 14 rms 252 Carpenter
" John S laborer h 727 Potter's av
" Marguerite E nurse bds 572 Westminster
" Oscar E machinist h 29 Home av
" Oscar O stonesetter bds 69 Felix
" Otto carpenter h 127 Indiana av [Westcott
" S Elizabeth steno 156 W Exchange bds at
OBERTON see OVERTON [av
Oborne Edward J clerk 112 Union h 178 Bartlett
O'Boy John driver 35 Jackson h 35 Chester av
O'Boyle Anna C clerk b 61 Bernon
" Christopher P salesman h 61 Bernon
Obreiter Max jeweler h 228 Niantic av
O'Brien Agnes E stock clerk bds 61 Providence
" Agnes V steno 511 Westminster rm 614 bds 1018 Branch av
" Albert A loomfixer h 1725 Chalkstone av
" Alice L bookkeeper 89 Weybosset bds at Pawtucket [wich av
" Alice T supervisor 1137 Broad bds 40 Nor-
" Alice V steno 145 Summer bds 113 Providence
" Ann widow Thomas F h 27 Putnam
" Anna saleswoman bds 364 Benefit
" Anna M phonegopr bds 700 Atwells av
" Annie Miss h 9 Madison
" Annie M matron Prov City Hospital b do
" Arthur J forester bds 700 Atwells av
" Augustus W ins agt 520 Grosvenor bldg h 26 Maple
" Catharine widow James h 140 Lockwood
" Catharine T h 216 Swan
" Catherine h 902 Chalkstone av
" Catherine h 41 Newark
" Catherine clerk bds 140 Lockwood
" Cecelia clerk 1137 Broad bds 40 Norwich av
" Charles ins agt 520 Grosvenor bldg bds 37 Landor
" Charles H clerk h 225 Carpenter
" Charels M clerk Journal bds 22 Wood
" Christopher W gold and silver refiner 44 Borden h 21 Stanwood
" Cornelius laborer h 1018 Branch av
" Daniel teamster bds 134 Benefit
" Daniel A grocer 13 Cargill h do
" Daniel F polisher h 49 Bates
" Daniel J refiner h 215 Plain
" Delia T Miss h 1745 Westminster
" Dennis J teamster 23 Eddy h 855 Douglas av
" Edmund K (U S A) bds 1670 Chalkstone av
" Edmund V toolmaker bds 128 Wesleyan av

PROVIDENCE PUBLIC MARKET And its branches are the Best Food Stores in America

O'Brien
" Edward copyholder Journal bds 949 Chalkstone av
" Edward A student bds 949 Chalkstone av
" Edward F helper 169 Washington h 102 Prairie av
" Edward F jr jeweler bds 102 Prairie av
" Edward J clerk h 81 Cranston
" Edward J jeweler bds 15 Chester av
" Edward P lineman h 62 Nolan [land av
" Edward W clerk 107 Washington h 125 Wayland av
" Edward W draftsman 526 Grosvenor bldg bds 47 Pennsylvania av
" Elisabeth widow John h 1670 Chalkstone av
" Elisabeth widow lodginghouse 31 Elbow [av
" Elisabeth J bookkeeper bds 1670 Chalkstone
" Elisabeth K bookkeeper bds 436 Pine
" Elizabeth M h 14 Penn
" Elizabeth M nurse bds 949 Chalkstone av
" Elizabeth T teacher Greeley-st school bds at Woonsocket
" Ellen widow Richard bds 48 Warren
" Emma widow Frank h 90 Miner
" Emma widow Michael h 82 Bergen
" Florence bds 21 Frank
" Florence clerk 1012 Eddy bds 350 Benefit
" Francis helper bds 21 Polk
" Francis jeweler h Lincoln av cor Grotto av
" Francis T clerk b 120 Putnam
" Frank chauffeur h 15 East
" Frank laborer h 1836 Westminster
" Frank I machinist h 187 Dexter
" Frank J student h 949 Chalkstone av
" Frank P (Seeley & O'Brien) rms 282 Fountain
" Frank P jeweler h 548 Plainfield
" Frederick E asst foreman 12 Dudley h 100 Kimball [av
" Frederick J hoseman Hose 4 h 515 Chalkstone
" Frederick W driver h 1 Louisbourg pl
" George (U S A) bds Lincoln av cor Grotto av
" George teamster h 89 Brook [wood
" Gertrude A phone opr 1137 Broad b 140 Lockwood
" Grace bookkeeper Manton Mills bds 1670 Chalkstone av
" G Vincent clerk Colonial Line bds 89 Davis
" Hannah housekeeper 34 Arch
" Harriet J bookkeeper 935 Broad bds 261 Thurbers av [Chester av
" Helen J teacher America-st school bds 19
" Henry J clerk b 186 Orms
" Howard B clerk bds 949 Chalkstone av
" Hugh (U S N) bds 37 Armstrong av
" Hugh plater h 1050 Eddy
" Hugh jr clerk 241 W Exchange bds 228 Rugby
" James bartender 110 Sprague h 174 Bellevue av [leyan av
" James composing room Tribune bds 128 Wes-
" James laborer h 33 East
" James laborer rms 158 Friendship
" James A coremaker b 21 Polk
" James B h 18 Dove
" James B asst pastor Church of the Assumption bds 791 Potter's av
" James C clerk h 158 Somerset
" James E liquors 67 Union h 145 Chapin av
" James E ins agt 1109 Turk's Head bldg h 15 Bridgham
" James F machinist bds 140 Lockwood
" James H police station 1 traffic div h 21 Chester av
" James J clerk h 47 Sexton
" James J laborer h 19 Polk
" James J police station 6 h 147 Sexton
" James J (U S A) bds 855 Douglas av
" James M foreman 8 Temple h at Pawt
" James P driver h 246 Williams [av
" James R storekeeper Texas Co h 44 Toronto
" James S apprentice bds 128 Wesleyan av
" James T (U S A) bds 33 East
" Jennie stenographer bds 246 Williams
" Jerry laborer h 838 Potter's av
" Johanna widow Martin h 32 Valley
" John h 949 Chalkstone av
" John boilermaker h 88 Blackstone
" John boxmaker rms 1099 Westminster
" John carpenter h 100 Bolton av
" John clerk 162 Dorrance h 17 Dove
" John clerk 70 S Main bds 186 Orms
" John janitor h 168 Wood
" John jeweler h 47 Pearl
" John machinist bds 37 Armstrong av
" John molder h 196 Douglas av
" John watchman h 12 East
" John A machinist bds 21 Frank
" John B driver Texas Co

O'Brien
" John C A (U S N) bds 94 Sheldon
" John F h 7 Western [throp av
" John F clerk 32 Exchange pl rm 126 h 38 Win-
" John F machinist bds 28 Wesleyan av
" John F pin setter bds 949 Chalkstone av
" John F waiter h 41 Bancroft
" John F waiter h 19 Cargill
" John J prop 9 Empire h at Conimicut
" John J rubberworker h 94 Sheldon
" John J woodfinisher h 287 Globe
" John J woolsorter h 125 Glenbridge av
" John J jr clerk M & M T Co h 47 Pearl
" John M paperhanger 7 Wall's pl h do
" John R police station 6 h 285 Richmond
" John S tailor 35 Westminster rm 10 h 186 Orms
" John W laborer h 5 Fremont
" Joseph buyer 291 Westminster h at Riverside
" Joseph driver 5 Broad rms 48 Shawmut
" Joseph A compositor Tribune h 81 Vinton
" Joseph F laborer bds 36 Blundell
" Joseph J clerk 73 Dyer h 89 Davis
" Joseph P bookkeeper bds 19 Chester av
" Joseph P (U S A) bds 19 Wayne
" Katharine A nurse bds 87 Barnes
" Kathleen C music teacher 144 Westminster rm 112 h at Pawtucket
" Lawrence F teamster h 36 Blundell
" Lewis H carrier Elmwood P O bds at Cranston
" Louise C steno B & S bds 364 Benefit
" Louise C steno bds 29 Beaufort
" Louise F sec and treas 184 Mathewson and bookkeeper 702 Eddy b 127 Tockwotton
" Louise L clerk 100 Stewart 7th floor
" Margaret Mrs h 285 Richmond
" Margaret widow Wm F h 261 Thurbers av
" Margaret F clerk bds 178 Silver Spring
" Margaret J packer h 216 Swan
" Margaret M bookkeeper 274 Weybosset bds 1018 Branch av
" Marguerite bookkeeper bds 168 Wood
" Marguerite E bds 261 Thurbers av
" Maria widow Thomas h 173 Oak
" Marion phone opr 1137 Broad bds 78 Colfax
" Martha J clerk bds 680 Hope
" Martin fireman died March 2 1917
" Martin H treas 92 Printery h at Woonsocket
" Martin J clerk 31 Pine bds 163 Union av
" Martin J driller h 552 Huntington av
" Martin J rubberworker h 133 Julian
" Mary h 14 Penn
" Mary h 41 Newark
" Mary clerk bds 37 Armstrong av
" Mary sewer bds 146 Wood
" Mary widow John h 38 Sumter
" Mary A Miss h 680 Hope
" Mary A Mrs h 95 Hope
" Mary A packer h 216 Swan [Spring
" Mary A clerk 244 Westminster bds 178 Silver
" Mary C clerk bds 40 Norwich av
" Mary E bds 1179 Elmwood av
" Mary E bookkeeper bds 168 Wood
" Mary E bookkeeper 69 Point h 25 Pearl
" Mary E housekeeper 49 Bates
" Mary E steno bds 13 Cargill
" Mary G bookkeeper bds 1670 Chalkstone av
" Mary I teacher bds 104 Forest
" Mary J clerk bds 140 Lockwood
" Mary J clerk 212 Union rm 2 h 20 Inkerman
" Mary L steno 169 S Angell bds at Anthony
" Matthew at Screw Co h 216 Swan
" Maude L Mrs h 137 Codding
" May C dressmaker h 287 Globe
" Merrill carpenter h 255 Prairie av
" Michael jeweler h 78 Colfax
" Michael laborer bds 157 Wickenden
" Michael E private detective h 905 Branch av
" Michael J jeweler h 364 Benefit
" Michael J laborer h 128 Wesleyan av
" Michael J operative h 32 Turner
" Michael J porter 54 Weybosset h 15 Bassett
" Michael R toolmaker h 22 Wood
" Monica E clerk B & S b 38 Winthrop av
" M Agnes bookkeeper 36 Burgess bds 168 Wood
" Nancy widow h 27 Putnam
" Nellie Miss h 137 E George [Wesleyan av
" Nora C teacher Amherst-st school bds 128
" Owen h 902 Chalkstone av
" Owen motorman h 490 Wickenden
" Owen E inspector h 329 Douglas av
" Patrick rubberworker h 18 Madison
" Patrick rubberworker bds 12 Harold
" Patrick salesman h 19 Chester av
" Patrick F percher h 902 Chalkstone av
" Patrick H woolsorter h 700 Atwells av

O'Brien
" Patrick J foreman h 177 South
" Patrick T fireman h 373 Charles
" Peter laborer h 19 Wayne
" Phebe A steno bds 47 Pennsylvania av
" P Daniel rubberworker h 18 Madison
" Raphael M chemist bds 22 Wood
" Richard teamster bds 135 Elm
" Richard W jeweler h 48 Warren
" Robert J clerk 96 Weybosset bds 246 Williams
O'BRIEN ROBERT P patternmaker 86 Calverley h at N Providence—See page 1206
" Rose h 902 Chalkstone av
" Rose widow Frank h 40 Norwich av
" Rose widow Patrick h 25 Pearl
" Rose A widow John h 61 Providence
" Rose J widow John J h 59 Seymour
" Roy C (U S A) bds 102 Prairie av
" Sadie J steno 18 Snow bds 59 Seymour
" Sarah J widow James T h 120 Putnam
" Simon (U S N) bds 1836 Westminster
" Susan widow Michael h 15 Audrey
" Terrence C accountant h 20 Maple
" Theodore laborer bds 26 Grant
" Theresa E student bds 22 Wood
" Thomas engineer h 104 Forest [av
" Thomas gardener bds Lincoln av cor Grotto
" Thomas guard bds 21 Polk
" Thomas (U S N) 143 Broad
" Thomas C asst pastor St Mary's R C church h 538 Broadway
" Thomas F h 24 Home av
" Thomas F clerk h 24 Home av
" Thomas F machinist h 37 Armstrong
" Thomas F machinist h 36 Candace
" Thomas F jr clerk D & W Fuse Co bds 24 Home av
" Thomas F J (**DIRECTORY OFFICE**) enlisted U S N [stock av
" Thomas H (Carpenter & Wood Inc) h 53 Com-
" Thomas M machine hand bds 19 Chester av
" Thomas M operative h 22 Alverson av
" Timothy F weaver h 19 Tuxedo av
" Urban F accountant h 91 Raymond
" Walter R helper Adams Ex bds 1149 Chalkstone av
" William breweryworker h 52 Barton
" William clerk bds 7 Wellington
" William enlisted British Army
" William laborer h 99 Harriet
" William laborer bds 52 Pike
" William machinist h 429 Fountain
" William machinist h 20 Saunders
" William A foreman 241 Harris av h 29 Beaufort [stone av
" William A lieut police station 3 h 1149 Chalk-
" William A jr nurse h 150 Gallup
" William B solicitor 141 Westminster h at Centerdale
" William C h 429 Fountain
" William C machinist h 429 Fountain
" William E carpenter h 436 Pine
" William E jr bookkeeper bds 436 Pine
" William F electrician h 75 Peace
" William F helper h 25 Manchester pl
" William J clerk h 59 Seymour
" William J clerk R R h 261 Thurbers av
" William J clerk 26 N Main h 305 Highland av
" William T jeweler bds 88 Blackstone
" William V spinner h 133 Putnam
" see also BRYAN and O'BRIAN
O'BYRNE see BEIRNE and BYRNE
Occomy Walter C waiter h 85 John [183 Eddy
Ocean Pearl Mfg Co (Andrew Bole) pearl goods
Ochee Spring Water Co 123 Sabin
Ochs Carl jeweler h 163 Lockwood
" Peter W (Ward & Ochs) h at Edgewood
Ochsner Albert R R fireman b 64 Davis
Ockel Herman A watchmaker 4 Westminster bds 269 Friendship [ard
Ockert Martin G clerk Adams Express h 10 Shep-
Ockrey Stephen W rem to New Jersey
O'Clair Nestor clerk 3 Eddy bds at Cranston
O'Connell Abbie K phone opr 1137 Broad bds 6 VanBuren
" Agnes T rem to Bridgeport Conn
" Albert E h 4 Osborn
" Amelia V music teacher 371 Public bds do
" Annie widow Nicholas h 213 Amherst
" Annie L bookkeeper 37 Canal bds 88 Linwood av [N Main
" Annie M teacher Esek Hopkins school bds 861
" Bessie M bds 343 Smith
" Bridget variety 75 Langdon h do
" Catherine nurse R I Hospital bds do

O'Connell
" Catharine widow Thomas h 75 Parnell
" Catherine E h 6 Van Buren
" Catherine T h 75 Pekin
" Catherine T, Livermore & Knights bds 54 Candace [den
" Charles foreman Fox Pt wharf h 330 Wicken-
" Charles G baker h 852 N Main
" Charles M rem to Boston Mass
" Charles P salesman 103 Fountain rms 567 Westminster rm 14 [dewater
" Charles T (J P O'Connell & Bro) bds 89 Van-
" Daniel jeweler bds 16 Cromwell
" Daniel A plumber bds 213 Amherst
" Daniel J grocer 19 Corliss h 861 N Main
" Daniel J jr clerk bds 861 N Main
" David plumber bds 119 Ellery
" Delia T Miss h 23 Landor
" Dennis cabinetmaker rms 232 Broadi
" Edmund driver h 157 Howell
" Edmund F clerk 208 Turk's Head bldg bds 119 Ellery [Mass
" Edmund F (357 Knight) rem to Springfield
" Edward installer h r 287 Richmond
" Edward J clerk bds 215 Douglas av
" Edward J silversmith bds 127 Dudley
" Edward M jeweler bds 16 Cromwell
" Edward W watchman h 119 Ellery
" Elisabeth C clerk bds 16 Darling
" Francis D student bds 341 Smith [Kinley
" Frank floorwalker 365 Westminster h 32 Mc-
" Frederick E, B & S b 215 Douglas av [lic
" Frederick W lawyer 100 Fountain h 584 Pub-
" Genevieve F bds 16 Darling
" Gertrude M phone opr bds 38 Wealth av
" Helen M clerk bds 54 Candace
" Henry J rem to New York city [Prov
" James E conductor N Y, N H & H R R h at E
" James F baker h 30 Evergreen
" James W dentist 63 Empire rms 390 Weybosset [h 59 Hilltop av
" Jeremiah E lawyer 301-302 Grosvenor bldg
" John laborer b 15 Winsor
" John men's furnishings 1914 Westminster h 88 Linwood av [31 Pitman
" John A asst secretary 815 Grosvenor bldg bds
" John C warehouse manager 176 Weybosset h 32 Anthony av
" John F butcher h 861 N Main [Elmhurst
" John F executive secretary City Hall h 26
" John H molder h 38 Wealth av
" John J (U S A) bds 127 Dudley
" John W bookkeeper bds 32 Anthony av
" Joseph C physician 215 Thayer h 84 Charles Field
" Joseph E clerk bds 213 Amherst
" Joseph E upholsterer h 158 South
" Joseph H bds 75 Parnell [water
" Joseph P (J P O'Connell & Bro) h 89 Vande-
" Joseph P auto repairer h 589 Public
" J Edward watchman h 78 Briggs
" J P & Bro (Joseph P and Charles T) grocers 87 Vandewater
" J William b 32 Anthony av
" Katherine domestic 1467 Westminster
" Madeline C steno bds 361 Williams
" Margaret J widow Charles C h 16 Myrtle
" Margaret R widow Jeremiah h 343 Smith
" Mary phone operator 15 Bough bds 119 Ellery
" Mary widow James b 274 Charles
" Mary A music teacher bds 31 Pitman
" Mary A widow Maurice h 190 O'Connell
" Mary E winder bds 422 Knight
" Mary T clerk bds 16 Cromwell
" Mary V clerk bds 16 Darling
" Mary V clerk B & S b 215 Douglas av
" May rms 303 Benefit
" Michael h 16 Cromwell
" Michael checker R R freight h 37½ Almy
" Michael clerk bds 4 W Park
" Michael jeweler h 31 Pitman
" Michael laborer bds 15 Winsor
" Michael periodicals and cigars 324 Cranston h 21 Willow
" Nora widow Robert D bds 320 Swan
" Patrick E foreman 216 Dyer h 215 Douglas av
" Patrick F second hand h 4 Boone
" Patrick P chauffeur h 54 Candace
" Peter T jeweler h 371 Public
" Pierce J clerk 212 Westminster bds 16 Myrtle
" Robert F laborer h 127 Dudley
" Robert J T sec U S civil service commission Federal building bds 16 Darling
" Sadie A (Boston Wholesale Millinery Co) h 25 Oldham

O'Connell
" Sarah Mrs bds 428 Branch av
" Thomas F laborer h 16 Darling
" Thomas H driver 35 Jackson h 361 Williams
" Thomas H driver 13 Dyer h 422 Knight
" Thomas H rubberworker bds 23 Landor
" Thomas J tray salesman h 62 Marion av
" Thomas L dentist 340 Smith h do
" Timothy J laborer h 7 Governor
" William H laborer h 49 Printery [dence
" William J stereotyper Journal h at E Provi-
" William T salesman h 138 Rugby

O'Connor Agnes L clerk bds 30 John
" Albert teamster rms 5 Claverick
" Albert H jeweler h 272 Broad
" Alice V bds 74 Health av
" Alice V stenographer bds 177 Amherst
" Andrew P (60 Curtis) died Feb 29 1017
" Anna K steno bds 102 Forest
" Anna L teacher Mt Pleasant-av kindergarten bds 52 Bridgham
" Anna L tel opr 10 Weybosset h 359 Knight
" Anna M steno 9 Codding bds 75 Oak
" Annie Mrs h 44 Benevolent
" Annie M teacher bds 54 Cole av
" A Louise phono opr bds 19 Hillside av
" Benedict C reg pharmacist 654 N Main h 101 Plain
" Bernard B supt 366 Fountain h 115 Allston
" Bernard F electrician h 763 Eddy
" Bernard J salesman h 764 Cranston
" Bridget widow Dennis V h 13 Curtis
" Bros (Samuel Goldberger, Morris Steiner) importers of liquors 661 Broadway
" Catharine M h 120 Congdon
" Catharine M h 241 Pleasant
" Catherine Mrs h 37 Seekell
" Catherine M tel opr bds 55 Ellery
" Charles J auto repairer h 183 Cleveland
" Charles J baggagemaster h 251 Manton av
" Charles J lawyer 75 Westminster rm 27 h 54 Cole av
" Charles M plumber 26 College h 298 Hope
" Charles W molder bds 17 Alma
" Charles W F clerk bds 560 Elmwood av
" Cornelius jeweler h 37 Evergreen
" C Leah cashier bds 156 Lockwood
" Daniel D compositor Journal h 1 Arbor
" Daniel D engineer h 196 Transit
" Daniel J clerk bds 55 Ellery
" Daniel J foreman h 46 Regent av
" Daniel M (U S A) bds 900 Atwell's av
" David h 126 Transit
" David J clerk bds 42 East
" Dennis V combfixer bds 13 Curtis
" Edmund J clerk bds 841 North Main
" Edward bottler h 157 Howell
" Edward laborer h 34 Amsterdam
" Edward macinist bds 17 Alma
" Edward A polisher h rear 28 Amsterdam
" Edward DeV lawyer 4 Weybosset rm 203 h 670 Angell
" Edward J carpenter h 156 Lockwood
" Edward J polisher h 13 Winslow
" Edward R mgr 4 Beacon av rms 128 Broad
" Eileen E Miss h 230 Butler av
" Elizabeth widow Timothy h 87 Barnes
" Elizabeth widow William C h 3 Husted ct
" Ellen F Mrs h 764 Cranston
" Ellen T Miss h 241 Pleasant
" Ellen T Miss florist 289 Thayer h 390 Hope
" Emma T 643 Grosvenor bldg h at Edgewood
" Esther V clerk bds 293 Branch av
" Frances P Miss h 230 Butler av
" Francis jeweler bds 105 Tobey
" Francis J died Sept 19 1917
" Francis W machinist bds 881 N Main
" Frank cook Union Station rms 298 Fountain
" Frank houseman St Elisabeth's house bds do
" Frederick A salesman 206 Elmwood av h 397 Potter's av
" George conductor bds 42 Pope
" George W machinist bds 125 Carleton
" Gertrude F steno 101 Sabin rm 1 bds 126 Transit [Main
" Gertrude R chief opr 195 Angell bds 1158 N
" Helen B Mrs milliner 35 Arcade h 34 E George
" Helen C teacher bds 32 Belair av
" Helen G bds 64 John
" Helen J phone opr 15 Bough b 900 Atwells av
" Henrietta A phone opr 380 Westminster bds 1158 N Main
" Henry D clerk 33 Exchange pl h 27 Elma
" Hugh liquors 1963 Westminster h 11 Slocum
" Hugh V guard Texas Co h 41 Massie av

O'Connor
" Isabel R dressmaker bds 102 Forest
" James helper h 490 Wickenden
" James jeweler bds 37 Evergreen
" James D asst foreman h 248 Transit [Oak
" James E carriagemaker 942 Westminster h 75
" James E clerk bds 55 Ellery
" James E jr (U S N) bds 75 Oak
" James H bds 11 Faith
" James H engineer h 34 E George
" James J driver h 1598 Westminster
" James P painter h 342 Thurbers av
" James T laborer h 284 Veasie
" James W nurse h 8 Ida [Broadway
" Jennie bookkeeper 326 Westminster bds 172
" Jennie boxmaker bds 63 Parsonage
" Jennie T clerk bds 88 Linwood av
" Jeremiah waiter rms 43 Bassett
" Jeremiah J laborer h 40 Sheldon
" Jeremiah T died Jan 19 1917
" John foreman 103 Harris av h 131 Transit
" John laborer h 24 Furnace
" John machinist bds 120 Transit
" John pedler h 163 Wendell
" John real estate 382 Benefit h do
" John weaver h 900 Atwells av
" John jr driver bds 163 Wendell
" John C clerk h 227 Eighth
" John D police station 4 h 242 Gordon av
" John F butter maker bds 37 Benedict
" John F clerk rem to Pawtucket
" John F monumental works (Pawtucket) h 19 Hillside av
" John H h 4 Amy
" John H steamfitter h 102 Forest
" John H jr (U S A) bds 102 Forest
" John J clerk h 44 Benevolent
" John J hoseman Engine 5 h 32 Belair av
" John J laborer h 30 Cortes
" John J machinist h 2 Cherry
" John J operative h 4 Hymer
" John J police station 2 h 193 Tenth
" John J presser h 780 N Main
" John J variety 914 Branch av
" John P watchman h 177 Amherst
" John W student bds 4 Amy
" Joseph, B & S bds 900 Atwells av
" Joseph F Estate druggists 116 Broadway
" Joseph P mgr h 32 Lawrence
" Joseph P motorman h 345 Plainfield
" Joseph T cooper 35 Jackson h 106 Pettis
" Joseph Walter, B & S h 160 Jewett
" Julia clerk bds 148 Superior
" Katherine nurse rms 242 Broadway [wood
" Leah tel opr 47 Mathewson bds 156 Lock-
" Loretta F bds 319 Plain
" Louise L steno 438 Grosvenor bldg bds 122 Hope [av
" Madeline E steno 162 Clifford bds 19 Hillside
" Margaret clerk bds 122 Hope
" Margaret phone opr bds 42 East
" Margaret sewer bds 163 Wendell
" Margaret widow Edward h rear 12 Powder Mill [bds 282 Williams
" Margaret A T teacher Roosevelt-st school
" Margaret E saleswoman bds 189 Plain
" Margaret M Mrs h 189 Plain
" Maria bookkeeper 17 Snow bds at Pawtucket
" Maria J widow Patrick h 60 Curtis
" Marie A milliner 33 Arcade bds at Pawt
" Marion G steno Ind Trust Co bds 52 Bridgham
" Mary widow John D h 923 Branch av
" Mary widow Martin h 282 Williams
" Mary widow Richard died Mar 6 1917
" Mary weaver bds 71 Sycamore
" Mary winder bds 163 Wendell
" Mary A clerk 353 Westminster bds 126 Transit
" Mary A Mrs rms 32 Larch
" Mary A widow Harry h 475 Fountain
" Mary A widow John E h 1158 N Main
" Mary A T Miss organist h 64 John
" Mary C music teacher bds 19 Hillside av
" Mary D bds 102 Forest
" Mary E bds 34 E George
" Mary E clerk bds 40 East
" Mary E phone opr 195 Angell bds 40 East
" Mary E teacher Hendrick-st school bds 11 Slocum
" Mary E Mrs bds 156 Lockwood
" Mary E widow Michael h 52 Bridgham
" Mary I dressmaker 359 Knight bds do
" Mary J asst supt play grounds bds 54 Cole av
" Mary J phone opr 195 Angell bds 42 East
" Mary S sec bds 75 Oak

O'Connor
" May E bookkeeper bds 32 Belair av
" Michael laborer h 34 Walling
" Michael laborer bds rear 12 Powder Mill
" Michael B salesman h 132 Elm [Ellery
" Michael D provisions 172 Chapin av h 55
" Michael F coremaker h 74 Health av
" Mollie bookkeeper bds 122 Hope
" Morris A filemaker bds 131 Transit
" M Adeline jeweler bds 156 Lockwood
" Patrick h 42 East
" Patrick bds rear 104 Plain
" Patrick ironworker h 1162 Eddy
" Patrick laborer h 40 East
" Patrick J clerk h 248 Transit
" Patrick J clerk bds 30 John
" Patrick J plumber bds 241 Pleasant
" Patrick J watchman h 17 Alma
" Peter F fireman h 189 Wood
" Peter J jeweler bds 156 Lockwood
" Philip J janitor h 5 Hoppin
" Philip S, B & S bds 13 Curtis
" Raymond A rem to Watertown Mass [sit
" Rosanna phone opr 195 Angell bds 126 Tran-
" Rose typist bds 126 Transit
" Rose Helen widow John h 30 John
" Sabina widow Christopher F h 172 Broadway
" Susan E widow Andrew bds 301 Knight
" Thomas rubberworker h 369 Potter's av
" Thomas F laborer h 37 Benedict
" Thomas F painter h 319 Plain
" Thomas J asst pastor St Michael's R C church h 461 Prairie av
" Timothy blacksmith bds 251 Dexter

O'CONNOR TIMOTHY florist 208 President av off Blackstone boul and 126 Union—See page 1119

" Timothy J jeweler bds 122 Hope
" Timothy L 126 Union h at Edgewood
" Walter jeweler bds 881 N Main
" Walter J, B & S h 160 Jewett
" Walter V clerk P O bds at Pawtucket
" William rms 277 Washington
" William porter h 71 Well
" William A grocer 843 N Main h 841 do
" William F driver bds 900 Atwells av
" William F salesman bds 122 Hope
" William H foreman 472 Potter's av h 65 Ashmont
" William H mgr 208 President av h 184 do
" William J clerk bds 122 Hope
" William J salesman rem to Phenix
" William J steno bds 55 Ellery
" William T bookkeeper 1827 Westminster bds 923 Branch av
" William T press room Journal h 125 Carleton

O'Day James porter 27 Mason h 778 Eddy
" Michael O janitor 20 Market sq h at Pawt

Oddo Rosa widow Joseph bds 297 Atwells av
" Vincenzo J physician 297 Atwells av h do

Ode Randolph T sec 353 Prairie av h at N Prov

O'Dea John laborer h 11 Atwood

Odell Clarence F hoseman Hose 6 h 201 Transit
" Frank L mgr 17 Exchange rm 227 h 257 President av

Oden Axel H (Oden Bros) h 38 Oldham
" Bros (Gustaf A, Axel H) tailors 144 Westminster
" Gustaf A (Oden Bros) h 72 Plenty
" Joseph pearlcutter h 105 Althea
" Lloyd A (U S A) bds 72 Plenty
" Nels J auto repairer bds 72 Plenty
" Nils J (Swenson & Oden) grocer 130 Sumter h 72 Plenty

Oderman Christine widow John A h 287 Admiral
" John F traffic chief 57 Eddy bds 287 Admiral
" Matilda C bookkeeper Tribune bds 287 Admiral [lard av

Odesky Ethel clerk 171 Weybosset bds 254 Wil-
" John tinsmith h 295 Willard av
" Nathan laborer h r 254 Willard av
" Rose clerk bds 254 Willard av
" Sarah jeweler bds 254 Willard av

Odessa Nathan laborer bds 99 Davis

Odette Catherine Mrs h 31 Somerset
" Florence A steno 67 S Main bds 24 Jefferson
" see also AUDETTE

Odman Elsie C clerk bds 177 Plain

O'Donnell Anna M teacher Thomas A Doyle grammar school bds 355 Branch av
" Anna T teacher Willard-av school bds 287 Public
" Annie Mrs h rear 22 Byron
" Annie widow David h 11 Deborah
" Annie M dressmaker h 146 Melrose

O'Donnell
" Catherine h 54 Howard
" Catherine, D W Fuse Co h 1109 Elmwood av
" Catherine widow Daniel H h 355 Branch av
" Catherine widow Patrick bds 313 Admiral
" Charles A mgr 276 Westminster h at E Prov
" Chas O paperhanger h 933 Douglas av
" Edward C mason 159 Linwood av h do
" Edward D mgr 76 Dorrance rm 405A h 14 Rolfe [casset av
" Edward F painter 1859 Westminster h 55 Po-
" Elizabeth dressmaker bds 107 America
" Elizabeth J bds 234½ Power
" Ella J h 127 Beacon av
" Ellen h 31 Covell
" Ellen (29 E George) rem to Thornton
" Ellen widow Valentine died May 3 1917
" Estella R steno bds 285 Globe [Branch av
" Eunice C steno 524 Westminster rm 1 bds 355
" Felix J (Home Bakery) h 36 Wisdom av
" Francis L operative bds 22 Hedley
" Frank C machinist h 50 Nichols
" Frank J dentist 357 Westminster rm 19 bds 16 Hanover
" Frank P mgr 129 Wayland av bds 38 Royal
" Gertrude G bookkeeper 80 Clifford b at Arctic
" Hugh V druggist 73 Plain h at Edgewood
" James machinist h 84 Eighth
" James H ins h 54 Barton
" John blacksmith h 271 Broadway
" John laborer h 33 Darling
" John postal clerk h 54 Riverdale

O'DONNELL JOHN real estate and insurance also distributor of Republic Trucks 1645 Westminster h 21 Messer—See page 1233 bottom edge of leaves and back col page H

" John B police station 4 h 21 Oldham
" John E conductor N Y, N H & H h 142 Wesleyan av
" John E foreman 355 Valley h 15 Aurora
" John F h 48 Pocasset av
" John F (U S A) bds 396 Plainfield
" John J helper died Dec 2 1917
" John J laborer bds 299 Lockwood
" John J salesman h 38 Royal
" John J (U S N) bds 22 Hedley
" John M plumber bds 271 Broadway
" John P galvanizer h 111 Bellevue av
" John W clerk 380 Westminster
" John W weaver h 58 Longblock
" Joseph laborer bds 89 Delaine
" Joseph C druggist 278 Public h 287 do
" Joseph V lawyer 427 Grosvenor bldg bds 355 Branch av
" Josephine h 149 Doyle av
" Julia E widow William h 150 Smith
" Lena M widow William H h 548 Huntington av
" Mae S clerk 12 Dudley bds 55 Pocasset av
" Margaret clerk bds 38 Royal
" Margaret C bookkeeper 36 Pine bds 111 Bellevue av
" Margaret M bds 150 Smith
" Mary clerk bds 11 Deborah
" Mary (350 Pine) rem to Chepiwanoxet
" Mary Mrs died April 1 1917
" Mary widow John h 149 Doyle av
" Mary A h 31 Covell
" Mary A bookkeeper rm 12 Chamber of Commerce bldg bds 271 Broadway
" Mary A clerk 342 Westminster bds 172 B'way
" Mary A (29 E George) rem to Thornton
" Mary B steno 380 Westminster h 1109 Elmwood av
" Mary E bds 23 Hedley
" Mary E Miss h 196 Plainfield
" Mary J teacher Point-st grammar school bds 211 Friendship
" Maurice F chauffeur 162 Dorrance h 19 Colfax
" May steno 206 Washington bds at E Prov
" Melinda C K steno bds 271 Broadway
" Michael bds 299 Lockwood
" Owen woolsorter h 133 Clarence
" Philip J mgr 565 Branch av bds 38 Royal
" Richard E sec 42 Sonoma ct h at Leominster Mass
" Richard S died March 18 1917
" Robert E chauffeur bds 111 Bellevue av
" Teresa phone opr bds 38 Royal
" Thomas jeweler bds 95 Providence
" Thomas laborer h 512 W Exchange
" Thomas machinist h 94 Unit
" Thomas overseer h 133 Clarence [Plainfield
" Thomas E (Gallivan & O'Donnell) h 396
" Thomas F foreman h 327 Blackstone
" Thomas J machinist bds 38 Royal

O'Donnell
" Walter salesman 365 Westminster h at Fall River Mass
" William W salesman N E L Co Turk's Head bldg h 146 Oxford
O'Donoghue Catharine widow h 5 Ham
" Cornelius laborer h 101 Ford
" Marion C teacher bds 17 Tecumseh
O'Dowd Lucy J clerk bds 299 Wickenden
" Mary Miss h 100 Mt Pleasant av
" Michael died May 23 1917
" Winifred widow Michael h 299 Wickenden
O'Driscoll Bridget M dressmaker h 24 St James
O'DRISCOLL BROS lumber coal etc 26 to 44 Gano—See page 1162
" Catharine T bookkeeper 36 Gano bds at East Providence
" Helen G bookkeeper 26 Gano h at E Prov
" Patrick laborer h 120 Ives
" see also DRISCOLL
Odson Carlson jeweler bds 95 Canton
" Johanna widow Martin h 95 Canton
" Otto, B & S bds 95 Canton
" Tabies machinist bds 95 Canton
O'Dwyer Mary grocer 12 Candace
Oettinger Mark A h 291½ Oxford
Ofarian Michael laborer bds 16 Bank
Offer Reginald collector rms 282 Washington
" Warren L asst bank examiner 110 State House bds 202 Ohio av
Offers M J auditor D & W Fuse Co h at Edgewood
OFFICE APPLIANCE CO The mimeographs typewriters and steel office furniture 87 Dorrance—See page 1193
" Supply Co 26 Custom House st rm 18
Offiler Maria Mrs h 41 Federal
O'Gara Ann widow Patrick h 196 Rhodes
" Edward laborer h 154 Rhodes
" James F clerk h 20 Harvest
" James F weaver h 55 Woonasquatucket av
" James J foreman h 96 Huron
" John F clerk bds 55 Woonasquatucket av
" John F jeweler h 196 Rhodes
" Margaret rms 12 Gould [b 17 Hudson
" Margaret E cashier 402 Union Trust bldg
" Mary Mrs h 79 Oak
" Michael engineer Engine 19 h 17 Hudson
" Michael weaver died Jan 3 1917
" Thomas liquors 266 Amherst h 79 Oak
" Veronica clerk bds 55 Woonasquatucket av
" Winifred N bookkeeper 8 Steeple bds at Millville Mass
" see also O'GARRA
O'Garr John (Thomas O'Garr Co) h at E Prov
" Thomas Co (John O'Garr) painters 256 S Main
Ogassian Daniel rms 412 Weybosset
" Harry operative h 48 Bush
" Harry jr weaver bds 48 Bush
" Sarkis grocer 187 Douglas av h 3 Fillmore
Ogden Alfred h 398 Douglas av
" Alice Mrs h 30 Logan av
" Alice M bookkeeper bds 398 Douglas av
" Cecil supt 35 Oxford bds 160 Broad
" Ellenor widow John h 259 Webster av
" Elmer J clerk 138 S Main h at E Providence
" Emma Locke Mrs bds St Elizabeth's Home
" Frank bds 181 Angell
" Frederick W machinist bds 114 River av
" George rms 379 Weybosset
" George jeweler bds 215 Eastwood av
" James dyer h 173 Lowell av
" Harry salesman bds 57 Ashton
" Helen I clerk B & S bds 24 Pinehurst av
" John A clerk bds 259 Webster av
" Joseph J secondhand bds 327 Douglas av
" Joshua weaver h 27 Henrietta
" Mary A widow Joshua h 114 River av
" Robert, B & S h 24 Pinehurst av
" Selina Miss h 94 Eastwood av
" Smith clerk h 95 Laban
" William A clerk 10 Arcade bds 398 Douglas av
Ogen Nicholas porter bds 8 Clinton
Ogg Margaret D clerk bds 233 Lockwood
" Robert G asst sec Chamber of Commerce bds 233 Lockwood
" Robert G machinist h 67 Tanner
" William B patternmaker h 233 Lockwood
Oghgasian Vahan operative bds 30 Whipple
Ogilvy Samuel A foreman Steere Mill h 113 Woodward rd
Ogni Santo Antonio laborer h 434 Atwells av
O'Gorman John inspector bds 160 Transit
" John F prop Miles Av Garage b 215 Doyle av

O'Gorman
" Joseph J asst mgr (Pawtucket) bds 215 Doyle av [av
" Louis J mgr 377 Westminster bds 215 Doyle
" Margaret clerk 266 Prairie av bds 264 do
" Mary K bds 215 Doyle av
" Richard student bds 215 Doyle av
" Roger jr dry goods 266 Prairie av h 264 do
" Thomas A h 215 Doyle av [Doyle av
" Thomas A jr treas 377 Westminster h 215
" William machinist bds 160 Transit
" William S (U S A) bds 215 Doyle av
" 25 Cent Store Co The dry and fancy goods 377–379 Westminster
O'Grady Dennis P died Oct 15 1917
" Mary E nurse Prov City Hospital b do
" Michael asst foreman Fox Pt whf h 12 Fremont
" Rose rubberworker bds 202 Bay
" William H, B & S h 160 Jewett
O'Haire John J finisher h 93 Commodore
O'Halloran Alice E teacher MtPleasant-av school bds 67 Roanoke
" Catharine widow Thomas h 67 Roanoke
" Francis T clerk bds 67 Roanoke
" Joseph jeweler h 41 Pleasant
Ohanesian Melkon raincoatmaker bds 35 Quaid
Ohania Joseph, Screw Co bds 35 Quaid
Ohanian George, B & S bds 160 Douglas av
O'Hanlon Joseph operative h 23 Second
" see also HANLON
O'Hara Arthur salesman bds 149 Harold
" Bernard laborer bds 35 Blundell [Bond
" Bernard J breweryworker 35 Jackson h 28
" Charles I clerk 173 Weybosset h 11 Exeter
" Edward P linotype opr h 53 Detroit av
" Frances housekeeper bds 202 Dexter
" Frank clerk 178 Dorrance rms 131 Point
" Frederick M machinist h 68 Olney
" Gilbert bds 149 Harold [Corinth
" Hannah T teacher Regent-av school bds 43
" Helen jeweler bds 47 Hilton [Corinth
" Henry W mgr 26 Custom House st house 43
" James weaver h 149 Harold
" James E molder h 191 Bridgham
" James F police station 2 bds 8 Metcalf
" John laborer h 678 Atwells av [Corinth
" John F compositor 26 Custom House st bds 43
" John H carpenter bds 8 Metcalf
" Joseph laborer h rear 153 Delaine
" Joseph A molder h 34 Kenwood
" Margaret M widow John h 43 Corinth
" Mary housekeeper bds 8 Metcalf [Corinth
" Mary V teacher Vineyard-st school bds 43
" Michael J conductor h 116 Academy av
" Patrick, B & S bds 399 Chalkstone av
" Patrick E conductor R I Co h 145 Doyle av
" Peter J packer 176 Weybosset h 39 Hollis
" Robert clerk bds 149 Harold
" Rose nurse R I Hospital bds do
" Sadie F bookkeeper bds 43 Corinth
" Thomas laborer bds 221 Valley
" Thomas packer h 13 Putnam
" Thomas J fireman h 96 Bowdoin
" Thomas M machinist bds 43 Corinth
" William laborer h 176 Rhodes [Friendship
" William J cook 705 Westminster rms 52 West
O'Haro Catherine operative bds 79 Corliss
" Ellen seamstress bds 54 Cypress
" James Estate druggist 6 Benefit and 654 N Main
" John laborer h 678 Atwells av
" John laborer rms 52 W Friendship
" Joseph P clerk bds 54 Cypress
" Katherine E housekeeper 54 Cypress
" Mary clerk 291 Westminster h 54 Cypress
" Michael machinist h 1097 N Main
" Michael pastor Church Immaculate Conception h 99 W River
" Terrence clerk 20 Market sq bds 54 Cypress
O'Hearn John clerk h 78 Harold
" John P chauffeur bds 131 Beacon av
" Joseph F laborer h 117 Hudson
" Mary A widow John F h 25 Trenton
" Maurice ironworker h 131 Beacon av
O'Hern James D compositor 46 Chestnut h 24 Paca pl
" Joseph C, B & S bds 1101 Atwells av
" Joseph F laborer bds 117 Hudson
" Joseph M weaver h 1101 Atwells av
" Ellen G Miss h 24 Paca pl
" Margaret R h 24 Paca pl
O'Herron Joseph W mgr 315 Canal b 58 Brownell
Ohler Amlie widow Albert bds 171 Indiana av
Ohlman Oscar, Gorham's h 89 VanZandt

Ohlson Francis E painter h 58 Felix
" Godfried A jeweler bds 29 W Clifford
Ohlsson August carpenter h 63 Goddard
" Ruth bds 41 Somerset [Earley
Ohman Hildur steno 117 State House b 175
" Martin carpenter 175 Early h do
Ohsberg Antone A machinist h 179 Early
" Bernard machinist h 15½ Iroquois
" see also OSBERG
Okachaviecs Charles operative h 26 Putnam
Okalivech John laborer h 55 Dike
O'Kane Agnes C dressmaker bds 16 Sears av
" Alexander waiter h 163 Oxford [penter
" Charles P waiter Hotel Dreyfus h 372 Car-
" James D metal sign engraver h 5 Sherry
" Joseph clerk R R freighthouse h at Pawtucket
" Mary E widow George h 16 Sears av
O'Keefe Daniel watchman h 52 Pleasant
" David machinist h 81 Davis
" Dennis F clerk Adams Express b 81 Davis
" Elizabeth R court steno Court House h 125 Lloyd av [1079 Broad
" Eugene B solicitor 511 Westminster rm 410 h
" George Merlyn student bds 197 Knight
" Jeremiah J (Tilford Press) 21 Cranston rms 872 Westminster
" John machinist h 30 Hedley
" John A student bds 197 Knight
" John A Mrs h 197 Knight
" John F motorman bds 338 Manton av
" Julia M teacher Ring-st kindergarten bds 158 University av
" Lawrence (Providence Storage Battery & Supply Co) 92 Empire h at E Providence
" Lucy M widow John h 338 Manton av
" Michael foreman 274 W Exchange h 16 Hendrick
" Philip T enlisted U S Service [Johnston
" Richard elevatorman Groavenor bldg h at
" Thomas J clerk bds 1079 Broad
" Walter J physician (U S A) h 125 Lloyd av
" William driver h 156 Howell
" William jeweler rms 15 Hospital
" William laborer h 105 Althea
" see also KEEFE and KEEFFE
Okell Jennie widow James E h 150 Linwood av
" Odeal nurse bds 150 Linwood av
O'Kelly Michael salesman h 152 Courtland
Oken Isadore J tailor h 14 Doyle av
Okerolom Albert carpenter h 60 Chester av
" Reginald carpenter bds 60 Chester av
Okerholm Carl G F jeweler h 104 Sinclair av
" Carl H toolmaker bds 104 Sinclair av
" Gustave A die cutter bds 104 Sinclair av
Okneel George W h 26 Daniel av
Okoleonics Adolf laborer h 26 Council [ough
Okolivics Wladyslaw filecutter bds 116 McDon-
Okran Samuel operative h 53 State
O'Krentouich John (U S N) bds 53 State
" Simon laborer h 53 State [lard av
Okun Hyman ladies' tailor 351 Smith h 352 Wil-
Olak Joseph, B & S h 34 Newark
Olander Axel H carpenter h 73 Georgia av
" Bertha J I clerk B & S bds 7 W Park
" Ernest, B & S bds 7 W Park
" Julia maid 41 Moore
" N Gustaf foreman B & S h 7 W Park
" Olaf machinist h 75 Raymond [ct
O'Lausen Edward O master mariner h 17 Husted
Olch Benedict M student bds 306 Dudley
" Dora widow Max bds 306 Dudley
" Isaac J student bds 306 Dudley
" Jacob B draftsman B & S h 306 Dudley
Old Colony Advertising Co 511 Westminster rm 410
OLD COLONY CO-OPERATIVE BANK E H Weeks gen mgr 49 Westminster rm 602—See page 1055
" Colony Express Co E F Turner prop 8 Steeple
Oldale Arthur stamper h 147 Rutherglen av
" Joseph jeweler bds 49 Prairie av
" Wilfred (U S A) bds 147 Rutherglen av
Older Milton B jeweler h 146 Rugby
Oldfield Alice Mrs h 131 Gallup
" Charles E W enlisted U S A
" Emanuel woolsorter bds r 105 Alverson av
" Horsfall percher bds 21 Longmont
" James A painter h 40 Brighton
" James A painter h 60 Central
" Lillian clerk bds 40 Brighton
" Mary H Miss h 99 George
Oldham Chester I enlisted U S A
" Wilfred grocer 600 Plainfield h 596 do
Olding Mary nurse bds 33 Redwing
Oldrick Clifford weaver rms 1950 Westminster

Oldrid Joseph watchman 150 Benefit h at Greene
Olds Frank E cotton and wool waste 87 Weybosset rm 50 A h at Edgewood
Oldsmobile Co of R I automobile dealers 79 Elmwood av [Benefit
O'Leary Angela artist Fleur de Lis bldg h 159
O'LEARY ARTHUR Inc insurance Fred J Ryan sec and treas 29 Weybosset—See page 1136
" Arthur C clerk 32 Exchange pl rm 126 bds 270 President av
" Catherine rem to Pasadena Cal
" Cornelius grocer 148 Parade h do [601 do
" Cornelius P asst undertaker 603 Broadway h
" Daniel h 19 East
" Dennis C physician 401 Benefit h do
" Dennis J engineer h 65 Armstong av
" Dorothy asst Prov Public Library bds 279 President av
" Ellen bds 19 East
" Ellen M Miss h 16 Planet
" Emma Y widow Arthur h 279 President av
" Esther widow Michael J h 881 N Main
" George P brakeman h 30 Atwells av
" Harry J woolsorter h 1189 Westminster
" Isabel A bds 226 Laban
" James filecutter bds 104 Sutton
" Jeremiah laborer bds 443 Benefit
" John rms 64 Sabin
" John, B & S h 18 Newcomb
" John clerk bds 14 Boyd
" John F plumber bds 19 East
" Joseph A hoseman Hose 3 h 347 Public
" Julia boxmaker bds 16 Planet
" Lawrence H melter h 41 Bates
" Mark F engineer h 347 Williams
" Mary Mrs h 30 Atwells av
" Mary widow Michael h 40 Cargill
" Michael laborer h 536 Wickenden
" Michael J stevedore h 203 Power
" Nellie h 14 Rugby
" Nora h 14 Rugby
" Thomas A machinist h 163 Oakland av
" Timothy waiter bds 16 Planet
" Timothy E (U S N) bds 203 Power
Olejoveczyk Wladyslaw weaver h Hunnewell av
Olejynick Michael bottler 117 Dyer h 53 Pilgrim
Olev Phillip clothing 151 S Main bds 12½ Howell
Olevson Louis watchmaker h 57 Lippitt
Olijars Joseph weaver h 105 Putnam
Olinik John laborer h 18 Pilgrim
Olinsky George laborer h 54 Hawes
Oliva Gaetana widow h 14 Loveday
Olive Chemical Company 377 Broadway
" Richard S clerk 243 Westminster
Oliver Albert jeweler h rear 41 Langdon
" Alexander (Oliver Bros) h 14 Ring
" Alzada G Mrs bds 221 Pearl
" Antone laborer h 56 Brook
" Antone laborer h 85 Ives
" Archibald R clerk R R freight h at Riverside
" Bros (Frank S and Alexander) barbers 24 Jackson
" Delia Mrs h 31 Federal [kins
" Edward P steward 837 Westminster h 20 Per-
" Florence H C teacher Thomas A Doyle grammar h 597 Branch av
" Frank driver h 54 Trenton
" Frank painter rem to Fall River Mass
" Frank porter Adams Express h at E Prov
" Frank S (Oliver Bros) h 14 Ring
" Frank S clerk bds 130 Transit
" Frank S laborer died August 15 1917
" George pipefitter rms 393 Weybosset
" John fireman bds 61 Federal
" John V driver Adams Express h 83 Brook
" Joseph jeweler h 54 Trenton
" Joseph laborer bds 108 Tockwotton
" Joseph A driver h 28 Ann
" Joseph S laborer h 337 N Main [Edgewood
" Louis photographer 333 Westminster h at
" Manuel bds 6 East
" Manuel carpenter h 122 Tockwotton
" Manuel laborer h 49 Trenton
" Manuel laborer h 86 Preston
" Manuel laborer h 851 Atwells av
" Manuel (273 Wickenden) died March 12 1917
" Manuel M carpenter h 61 Edgemere av
" Margaret widow Frank M boardinghouse 26 Earl
" Marion laborer h 113 Ives
" Mary Mrs h 54 Trenton
" Mary C widow Frank h 108 Tockwotton
" Peter laborer h 30 Wade
" Ruth A Mrs bds 18 Aspinwall ct

Oliver
" Typewriter Agency O J Beck mgr 42 Weybosset rm 19 [tic
" Vigor salesman 180 Westminster bds at Arc-
Olivera Manuel h 122 Brook
Oliveria Alvaro J (U S A) bds 85 Ives
" Antone laborer h 12 Governor
" Francis painter h 85 Ives
" Joaquina widow Manuel h 176 Transit
" Marian P laborer h 113 Ives
" Miguel laborer h 463 S Main
Olivieri Achillo chauffeur bds 123 Vinton
" Alessandro S barber h 14 Ring
" Alfredo chauffeur bds 123 Vinton
" Annina widow h 123 Vinton
" Eusebio laborer h 27 Arthur av
" Francesco S barber bds 14 Ring
" Gaetano laborer bds 49 Dean
" Joseph laborer h 425 Richmond [av
Olivo Antonio grocer 389 Admiral h 641 Douglas
" Antonio laborer bds 884 Douglas av
" Antonio variety 92 Dean h do
" Cesare teamster h 11 Rome av
" Domenico laborer h 29 Weeden
" Fortunato barber 109½ Charles
" Francesco barber 884 Douglas av h do
" Francesco laborer h 396 Admiral
" Francesco laborer h rear 20 Swiss
" Gaetano barber 6 Chalkstone av h 180 O'Neil
" Giovanno Mrs grocer 114 Venezie h do
" Giuseppe clerk bds 71 Penn
" Nunzio h 653 Douglas av
" Placido laborer h 14 Loveday
" Sabino h 71 Penn
" Stefino laborer h 114 Venzie
" Vincenza widow h 269 Knight
" Vinzenzo clerk bds 269 Knight
" Vito millworker h 23 Bond
Ollove Max tailor 419 S Main h 12½ Arnold
" Philip tailor bds 12½ Arnold
Ollsen Ellen nurse 109 Wash rm 407 bds 562 Hope
Ollweiler Edward meat cutter b 54 Lester
" Maude housekeeper 16 Bridgham bds 54 Lester
Olmstead Catherine h 106 Benedict
" John G war work Y M C A h 112 Miller av
Olmsted Frank H mgr 14 Chamber of Commerce bldg h 7 E Manning
" Julia A Mrs at Home for Aged Women
Olney Albert E driver h 192 Chestnut [av
" Alpha A clerk 380 Westminster h 122 Whittier
" Bessie T clerk h 12 Dawson
" Caroline C h 132 Everett av [liams av
" Celia H widow Amos M C h 119 Roger Wil-
" Charles B milkman h 62 Waverly
" Charles P pres 41 Weybosset h 35 Creighton
" Elizabeth W sec R I Humane Education Society bds 24 Greene
" Ella B jeweler rms 7 Junction
" Ernest P steamfitter h 157 South
" Estelle widow Edward h 11 Frederick
" Frances E widow Albert H died Sept 20 1917
" Frank F Mrs h 141 Waterman
" George engineer h 1318 Smith
" George W (American Hand Laundry) 49 Richmond and 162 Somerset h at Lincoln
" Harriet A Mrs bds 1245 Eddy
" Harriet F widow William h 213 Ocean
" Joseph coal h 248 Cypress
OLNEY JOSEPH & SON Inc coal 41 Weybosset and 343 S Water—See page 1082
" Mabel J steno 83 Exchange pl rm 321 bds at Centredale [at N Providence
" Mary E Miss cor sec 319 Butler Exchange h
" Mildred M office asst 380 Westminster
" Milton G chauffeur 129 Canal h 117 Wendell
" Prue A widow John B S h 42 Constitution
" Ralph A motorman bds 789 Elmwood av
" Walter S operator h 89 Trask
" William A jr clerk P O h 171 Rutherglen av
Olneyville Card Co 90 Plainfield
" Free Library Association 12 Olneyville sq
" Freight Station foot of Latham
" Furniture Co house furnishings 1917 to 1921 Westminster
" Hay & Grain Co 25 Manton av [neyville sq
" Hotel, James F Corcoran prop 43 and 45 Ol-
" Meat Market 24 Olneyville sq
" Provision Co (Allen H Ramsdell) 274 Oak
" Square Lunch 1 Manton av
" Square Market 1890 Westminster
Olobri Pietro driver 42 Peck h 138 Atwells av
O'Loughlin Bernard laborer h 821 N Main [Fisk
" Charles E (Wm B O'Loughlin & Sons) h 68
" Elizabeth widow John F h 99 Jonathan

O'Loughlin
" Frank (Wm B O'Loughlin & Sons) h at E Prov
" George F laborer h 27 Burgess
" James C shipper 18 Lonsdale bds 821 N Main
" James H died June 19 1917
" James H plumbing and steam heating 41 Cranston bds at Cranston
" John, Gorham's h r 46 Brattle
" John jr (U S A) bds r 46 Brattle
" Joseph colorer h 180 Potter av
" Leo G (Wm B O'Loughlin & Sons) bds at E Prov [Cranston
" Marion C bookkeeper 41 Cranston bds at
" Martin polisher 686 Huntington av
" Martin J bottler h r 107 Valley
" Philip M mgr 203 Weybosset h 200 Burrington
" William B (Wm B O'Loughlin & Sons) h at E Prov
" Wm B & Sons (Charles E, Frank and Leo G) basket mfrs 250 Harrison
" see also LOCKLIN and LOUGHLIN
Olousian Bogos, B & S rms 164 Douglas av
Olsen Albert V stonesetter bds 316 Ohio av
" Alf jeweler bds 61 Thurston
" Alfred silversmith h 28 Grand
" Alfreda hairdresser bds 131 Somerset
" Antoine J (U S N) bds 118 Williams
" Axel E foreman 100 Richmond h 45 Twelfth
" Charles bronzeworker bds 370 Bucklin
" Christian asst foreman Am & British Mfg Co h at Marieville
" Clara widow Charles h 68 Rowan
" Edward master mariner h 49 Toronto av
" Erick M, B & S h 38 Harvest
" Ernest H coremaker h 353 Douglas av
" Harry master mariner bds 192 California av
" James C (Olsen Tire Co) h at Rehoboth Mass
" John master mariner bds 192 California av
" Julius engraver 151 Pine h 68 Rowan
" Julius A engraver bds 68 Rowan
" Nils (Tripp & Olsen) h 450 Lloyd av
" Nils porter Adams Express h 316 Ohio av
" Ole master mariner h 192 California av
" Oscar O musician and cigars 258 N Main h 328 Broadway
" O A toolmaker rms 543 Broad
" Paul E engraver bds 61 Thurston
" Richard P master mariner h 118 Williams
" Ridar, B & S bds 66 Edith
" Sadie housekeeper bds 112 Miner
" Sigrid I nurse Prov City Hospital bds do
" Tire Co (James C Olsen) automobile tires h 112 Fountain
" William A toolmaker bds 543 Broad
Olson Albert laborer h 27½ Lisbon
" Alfred carpenter h 265 Vermont av
" Alfred L machinist h 233 Indiana av
" Amelia widow John bds 151 Rutherglen av
" Andrew machinist h 15½ Iroquois
" Andrew P ins agt 520 Grosvenor bldg bds 66 Robinson
" Annie widow Albert h 59 Robinson
" Annie M Mrs bds 9 Claverick
" Anthony L painter bds 66 Robinson
" Arthur machinist bds 59 Robinson
" Arthur poultry bds 66 Robinson
" August, B & S h 63 Goddard
" Bernard, B & S bds 320 Jastram
" Carl A, B & S bds 24 Brownell
" Carl A laborer h 16 Caswell ct
" Carl L machinist h 320 Jastram
" Charles machinist h 70 Fremont [Auburn
" Conrad bookkeeper 202 Washington bds at
" David C sand bobber h 58 Robinson
" Elin steno 521 Howard bldg bds at Longmeadow
" Emylea widow John bds 151 Rutherglen av
" Enos P clerk bds 27½ Lisbon
" Erio farmer h 118 Burlington
" Ernest H coremaker h 350 Douglas av
" Frank gardener 75 Orchard av h do
" Frank salesman 33 Olneyville sq h at Auburn
" Fred salesman h 33 Stadden
" George bds 59 Robinson
" George E jeweler bds 131 Somerset
" George W, B & S bds 27½ Lisbon
" Gustaf jeweler rms 12 Broad
" Gustaf N carpenter h 74 Toronto av
" G Ragnar glassworker h 3 Regent av
" Hans B carpenter h 107 Camden av
" Henry clerk 380 Westminster
" Herbert G clerk R I Hospital Trust Co h 58 Felix [ton
" Hilda L real estate 14 Greene rm 5 h 18 Creigh-

Olson
" Iver painter h 63½ Glenham
" Jessie M clerk bds 21 Pearl
" John carpenter h 129 Narragansett av
" John driver 380 Westminster
" John (John Olson & Son) h 624 Elmwood av
" John & Son (John M) annealing and hardening 120 Clifford
" John Adolph machinist bds 324 Orms [av
" John M (John Olson & Son) bds 624 Elmwood
" John M patternmaker h 15 Berkshire
" John W bds 9 Claverick
" Lars gardener 491 Angell bds do
" Lena A Miss h 53 Sacket
" Lillian bds 59 Robinson [Elmwood av
" Mabel F bookkeeper 120 Clifford bds 624
" Nils butcher h 66 Robinson
" Olaf enlisted U S A
" Olaf H machinist h 83 Pinehurst av
" Oscar carpenter bds 30 W Clifford
" Oscar janitor h 190 Pavilion av
" Otto E pipe coverer h 30 Amy
" Peter expressman 3 Eddy h 21 Pearl
" Philip E bds 27½ Lisbon
" Samuel R fireman bds 27½ Lisbon
" Sophie Mrs h 18 Creighton
" Susie widow Harry h 320 Friendship
" Sven O toolmaker h 95 Harold
" Thomas M machinist bds 21 Pearl
" William sheet iron worker h 131 Somerset
Olsquesky Peter laborer b 51 Ashburton
Olsson Ellen nurse bds 562 Hope
" Hans B h 167 Camden av [meadow
" John clerk 319 W Exchange bds at Long-
" Magnus h 821 Westminster
Olyott Albert G pressman Journal h at Pawt
" J A composing room Journal bds at Pawtucket
Olzyna Wladislaw rubberworker bds 19 Chaffee
O'Malley Catherine sewer bds 338 Branch av
" Catherine widow James h 338 Branch av
" Charles bds 212 River av
" Elizabeth I sewer bds 118 Winchester
" George F molder h 127 Silver Spring
" James died April 20 1917
" John F architect 75 Westminster rm 42 bds at Central Falls [wood av
" John J police insp 161 Fountain h 1045 Elm-
" Julia F widow Patrick h 118 Winchester
" Margaret V widow Thomas J h 212 River av
" Marguerite M steno 60 Broadway bds 212 River av
" Martin F police station 2 h 880 Douglas av
" Mary widow James bds 494 Manton av
" Mary A steno 48 Custom House at rm 22 bds 212 River av
" Mary J asst buyer bds 338 Branch av
" Matthew plasterer bds 134 Benefit
" Rose clerk 291 Westminster bds 338 Branch av
" Thomas machinist h 88 Berkshire
" Thomas E student bds 212 River av
Omar Ahmed h 16 Barclay
" Ahmed jr barber 32 Fountain b 16 Barclay
O'Mara Catherine widow Michael h 26 Washburn
" Hugh painter 284 Brown h at Berkley
" James T shipper 235 Canal h 901 Douglas av
" John driver 235 Canal bds 26 Washburn
" John F rubberworker bds 101 Ford
" John H h 101 Ford
" William J (U S A) bds 149 Burnett
" William P motorman h 149 Burnett
" Winifred V clerk B & S bds 26 Washburn
O'MARRA see O'MARA and O'MEARA
Omdell Ingeborg maid 45 Moore [ter h do
O'Meara C Elizabeth physician 1547 Westmins-
" Daniel clerk 243 Westminster
" Daniel F clerk bds 794 Eddy
" Jeremiah F pastor St Mary's R C church h 538 Broadway
" John G physician 1547 Westminster h do
" Mary widow John h 194 Gano
" Mary widow Michael grocer 794 Eddy h do
" Mary E widow Michael E bds 28 Plain
" Sadie nurse rms 72 Broad
" see also O'MARA
On Kwong Hong & Co teas 126 Summer h do
Onasian Armanak cook bds 28 Shawmut
Ondell Joseph machinist rms 30 Prairie av
Onderdonk Albert P clerk 21 S Main h 27 Woodbury
Ondrasek Peter machinist bds 42 Huldah
" Stephen laborer h 42 Huldah
O'Neil Agnes sewer bds 160 Hudson
" Albert J machinist bds 528 Chalkstone av
" Alice tailoress bds 212 Power
" Alice widow John died February 6 1917

O'Neil
" Annie h 11 Forest
" Annie Miss h 47 Alton
" Annie seamstress h 118 Willow [mont av
" Annie M bookkeeper 185 Eddy bds 227 Ver-
" Bertha sewer bds 160 Hudson [Potter's av
" Bertha K teacher Point-st school bds 164
" Bessie L clerk bds 494 Broad
" Bradley helper bds 144 Elm
" Bridget Miss h 74 John
" Bridget Mrs h 10 Kepler [341 Fountain
" Bros (Joseph M and William H) horseshoers
" Catharine F bds 10 Kepler
" Catherine clerk bds 123 Transit
" Catherine nurse Prov City Hospital b do
" Catherine E housekeeper 916 Douglas av
" Charles fireman h 64 Putnam
" Charles A clerk 182 Gano bds 415 Wickenden
" Charles A conductor h 111 Gallup
" Charles F machinist h 1 Custer ct
" Charles F jr oiler bds 1 Custer ct
" Daniel F chauffeur h 147 Hudson
" David Q grocer 158 Potter's av bds 164 do
" Delia M widow John E h 665 Broad
" Dennis jeweler rms 27 Claverick
" Dennis laborer h 401 Benefit
" Dora bookkeeper bds 123 Transit
" Edward D bds 212 Power
" Eliza Mrs bds 169 South [tain
" Elizabeth D Mrs die stamper bds 304 Foun-
" Ellen E widow Patrick died Feb 24 1917
" Frank M driver bds 21 Somerset
" George h 164 Potter's av [av
" George (American Laundry) h 465 Elmwood
" George jeweler rms 74 Elm [Harriet
" Gertrude C teacher Lexington-av school bds 9
" Harry engineer rms 856 Westminster
" Helen T steno 207 Broad bds 118 Rosedale
" Henry B fireman h 266 Admiral
" Hugh J liquors 182 Gano h 415 Wickenden
" Isabel V clerk bds 348 Public
" James chauffeur h 242 Althea
" James clerk 66 Weybosset rms 10 Plain
" James filecutter h 79 Berkley
" James finisher h r 17 Chaffee
" James painter rms 166 Clifford
" James A artist bds 528 Chalkstone av
" James E h 348 Public
" James E jr lieut Engine 13 h 9 Harriet
" James H liquors 873–875 Douglas av bds r 873 do [wood
" James H pres James H O'Neil Co h at Edge-
" James H Co mfg jeweler 185 Eddy
" Jeremiah laborer h 123 Transit
" John carpenter h 17 Edgemere av
" John clerk R R freight h 175 Burnside
" John clerk rms 179 Friendship
" John druggist rms 285 Washington
" John laborer h 144 Stanwood
" John watchman h 203 Althea
" John C steamfitter bds 15 Marvin
" John E Mrs h 665 Broad
" John F machinist h r 936 Westminster
" John F motorman h 17 Edgemere av
" John F overseer Steere Mill h 886 River av
" John F piper h 15 Marvin
" John H com trav h 515 N Main
" John J combmaker h 11 Conduit
" John J (Waverly Novelty Works) bds 193 Friendship
" John J hoseman Engine 18 h 89 Rugby
" John L chauffeur h 205 Regent av
" Joseph chauffeur bds 3 Salmon
" Joseph freight handler h 142 Sabin
" Joseph H jr gen agt surety dept Mass Bonding & Ins Co 828 Industrial Trust bldg h at Portsmouth
" Joseph M (O'Neil Bros) h 67 Vernon
" Josephine clerk b 123 Transit
" Josephine steno bds 1168 Chalkstone av
" Katherine E G teacher Candace-st grammar bds 201 Oakland av
" Margaret Miss h 47 Alton
" Margaret laundress bds 66 Seymour
" Margaret sewer bds 155 Hudson
" Margaret J bds 494 Broad
" Margaret J dressmaker 80 Arnold h do
" Margaret R h 126 Plain
" Martha clerk 1957 Westminster bds 160 Hudson [dale
" Martin F liquors 839 Potter's av h 118 Rose-
" Mary widow James h rear 17 Chaffee
" Mary widow Timothy h 212 Power
" Mary widow William P grocer 12 Trenton h do
" Mary A clerk bds 494 Broad

O'Neil
" Mary A teacher Arnold-st school bds 125 Governor
" Mary A widow Thomas F h 494 Broad
" Mary A widow William bds 73 Althea
" Mary E widow Patrick h 3 Salmon
" Mary J widow Thomas F h 305 Williams
" Mary T clerk bds 401 Benefit
" Mary T widow Daniel bds 23 Mt Pleasant av
" May milliner 136 Westminster bds 333 Orms
" Michael J physician 399 Prairie av h do
" Nora died Nov 1917
" Patrick driver h 160 Hudson
" Patrick E clerk 150 Westminster h 190 Calla
" Patrick W painter h 91 Ruggles
" Peter died July 20 1917
" Sarah L clerk bds 348 Public
" Susan sewer bds 155 Hudson
" Susan T clerk bds 348 Public
" Susie M teacher bds 89 Rugby [Douglas av
" Teresa A teacher Veazie-st grammar h 916
" Thomas A driver h 106 Lockwood
" Thomas F laborer h 528 Chalkstone av
" Thomas J druggist 550 Charles h 139 Rochambeau av
" Thomas J loomfixer bds 117 Wood
" Thomas M police station 1 traffic div h 125 Reservoir av
" Timothy died Sept 9 1917
" Timothy E collector bds 227 Vermont av
" Timothy J clerk h 212 Power
" William F chief inspector police headquarters h 209 Sackett
" William H (O'Neil Bros) h 201 Oakland av
" William H plumber 56 Charles h 149 Sixth
" William H purchasing agent 21 S Main h 144 Congress av
" see also O'NEAL
O'Neill Anna clerk bds 118 Willow
" Annie G widow John H h 137 Houston
" Catharine widow John h 142 Pearl
" Catherine C bookkeeper 244 Westminster bds 123 Transit
" Cyril V supt ft Crary h at Edgewood
" Dora C bds 41 Plenty
" Edward laborer bds 167 O'Connell
" Edward F laborer h 49 Groton
" Edward J salesman h 58 Superior
" Eleanor nurse rms 276 Benefit
" Elizabeth widow Owen h 129 Livingston
" Eugene H barber 1 Hartford av h 244 Eastwood av
" Eugene T (U S A) bds 1168 Chalkstone av
" E Francis 109 Washington rm 403 bds 76 Prospect
" Florence G bookkeeper 105 Dyer bds 41 Plenty
" Florence V clerk bds 142 Pearl
" Francis J polisher bds 731 Harris av
" Frank I clerk 777 Westminster b 160 Cranston
" Frank J bds 160 Cranston
" Fred J (U S A) b 160 Cranston
" Henry M (U S A) bds 1 Madison
" Helen Mrs cashier rms 285 Washington [B
" Isabel Ahearn teacher dancing 14 Greene rm
" James laborer h 208½ Dudley
" James B painter h 75 Wallace
" James C conductor R I Co bds 1 Madison
" James F dept col U S Treasury Dept 203 Federal bldg h 105 Nelson
" James F laborer bds 167 O'Connell
" James H engineer bds 487 Washington
" James J engineer h 104 Farm
" James J teamster h 242 Althea
" James P laborer bds 79 Borden
" Jeremiah F painter h 107 O'Connell
" John E (U S N) bds 114 Ellery
" John F clerk 128 Dorrance h 54 Glenham
" John J (O'Neill & Block) h 172 Oakland av
" John P jeweler h 92 Diamond
" Joseph h 38½ Arch [stone av
" Josephine E steno 43 Hospital h 1168 Chalk-
" Katherine E G teacher Candace-st school bds 201 Oakland av
" Lena U chainmaker bds 142 Pearl
" Louise bds 38½ Arch
" Mae bds 125 Governor
" Margaret variety 14 Ellery h do
" Margaret widow John h 41 Plenty
" Margaret A steno 755 Westminster bds 75 Wallace
" Mary F saleswoman bds 142 Pearl
" Mary G bookkeeper 56 Pine bds at Pawtucket
" Matilda Miss h 160 Cranston
" Maurice R carpenter 143 Dyer bds 41 Plenty
" Michael, Gorham's h 1 Madison

O'Neill
" Michael F salesman h 21 Somerset
" Minnie A bookkeeper Abbott Park pl bds 125 Governor
" Nellie bds 125 Governor
" Owen police bds 129 Livingston
" Patrick gardener 12 Benevolent bds do
" Patrick F clerk 691 Broad bds 118 Willow
" Patrick J carrier East Side P O h 46 Abbott
" Patrick J laborer h 114 Ellery
" Rose S widow John h rear 552 Plainfield
" Sarah clerk bds 118 Willow
" Sarah U nurse b 835 B'way [Friendship
" Stephen J clerk 143 Weybosset rms 179
" Thomas steno 32 India bds 1168 Chalkstone av [Osborn
" William fireman Prov City Hospital h 46
" William orderly St Joseph's Hospital bds do
" William F jeweler h 31 Poe [wood
" William J clerk 397 Westminster h at Edge-
" Winnifred died June 19 1917 [54 Page
" & Block (J J O'Neill, L H Block) mfg jewelers
" see also O'NEAL
Onesliki William laborer h 94 Bogman
Onorato Gennaro B collector bds 100 Vinton
" Vincenso barber 37 Richmond h 5 Crout
Ontorian Michele laborer bds 448 Chalkstone av
Onysko Mikol bottler h 74 Robinson
Openshaw Thomas operative h 9 Woodbine
Oppenheimer James H vice pres 158 Pine h 236 Butler av
Opperman Fred H tinsmith h 350 Niantic av
Optical Mfrs Assn 511 Westminster rm 610
Orabona Antonio laborer h 631 Charles
" Emilio laborer bds 631 Charles [av
" Felice barber 163 Manton av h 255 Laurel Hill
" Forendino painter h 818 Charles
Oraboni Francesco fileworker h 114 Federal
" Francesco fileworker h 246 Atwells av
Orabono Domenico shoemaker 455½ Atwells av h 14 Albro
Orcardi Octavio laborer h 30 Murphy
Orchard Ellen widow Frank J h 6 Salisbury
" Mary E rubberworker bds 6 Salisbury
Orchoff Isadore jeweler h 31 Benefit
" Rose Mrs milliner 90 Chalkstone av h 84 do
" Samuel jeweler h 84 Chalkstone av
Orculle Angelo auto repairer h 99 Coggeshall
Orcutt Edward S rem to Chicago Ill
" Edward S Mrs rem to Chicago Ill
" see also AUCOTT
Ordahl Marion widow Martin h 32 Landor
Ordway George W springwater 147 Messer bds do
" Kelsey Sanborn chiropractor 57 Eddy h 273 Pearl apt 23
" Lewis E electrician bds 358 Friendship
O'Regan John cloaks and suits 187 Mathewson h 47 Benevolent
" Mary Miss h 47 Benevolent
O'Reilly Albert bds 328 Plainfield
" Albert J clerk bds 172 Massachusetts av
" Catharine bds 1494 Westminster
" Catharine A teacher Candace-st school bds 27 Taber av
" Catharine T dressmaker 971 Branch av b do
" Catharine T Mrs milliner 8 Arcade h 1051 Elmwood av
" Charles h 9 Polk
" Charles operative h 55 Langdon
" Charles wood turner h 27 Marvin
" Charles A machinist h 38 Bergen
" Charles L winder h 636 Smith
" Charles W toolmaker h 11 Cady
" Daniel F paying teller city treasurer's office h 126 Providence
" Edmond D freight clerk h 96 Laurel Hill av
" Ella D milliner h 74 Hope
" Emily I clerk 70 S Main bds 202 River av
" Eugene machinist h 11 Cady
" Eugene N rem to Washington D C
" Frances saleswoman 275 Westminster h 328 Plainfield
" Francis carpenter bds 1001 Chalkstone av
" Genevieve M teacher Federal-st primary school bds 172 Mass av
" Helen K teacher bds 126 Providence
" Helen R teacher Branch-av school bds 971 Branch av [av
" Hugh J police station 1 traffic div h 33 Wisdom
" James C salesman h 32 Hedley
" Jane widow Francis h 971 Branch av
" John clerk 179 Westminster h at Pawtucket
" John laborer b 22 Jewett
" John P jeweler bds 5 Decatur sq
" Joseph E weaver bds 328 Plainfield

O'Reilly
" Katherine H music teacher h 5 Decatur sq
" Louis J bartender h 24 Cottage
" Louise E clerk 291 Westminster h 9 Hammond
" Mary h 33 Constitution
" Mary Mrs h 19 Grand
" Mary widow John h 14 Ellery
" Mary A widow John F h 172 Massachusetts av
" Mary A widow Thomas F h 202 River av
" Mary E teacher Benefit-st school bds 126 Providence
" Mary J clerk bds 971 Branch av
" Mary L milliner 326 Public bds do
" Matthew A died May 8 1917
" Michael E engineer h 17 Howell [av
" Nellie F bookkeeper 236 Aborn bds 202 River
" Patrick plasterer 75 Westminster rm 24 h 11 Meeting
" Peter jeweler h 326 Public [Public
" Peter M lawyer 409 Butler Exchange h 326
" Rose housekeeper 9 Polk
" Sarah sewer bds 14 Ellery
" Teresa M teacher Branch-av school bds 971 Branch av [Elmwood av
" Terrence M lawyer 728 Grosvenor bldg h 1051
" Thomas driver bds 119 Elm
" Thomas painter h 23 Marvin
" Thomas F bottler bds 23 Marvin
" Thomas F porter h 33 Amy
O'REILLY THOMAS F Jr mgr People's Loan Assn 57 Eddy rm 709 h 15 Elmhurst av—See page 1045
" Thomas J (L T Doyle Co) bds 74 Hope
Ornstein Ida grocer 28 Shawmut h do
" Mendel peddler h 28 Shawmut
" Samuel H mgr Dime Messenger Co 59 Union h 204 Jewett
Orgelman Mabel E bds 2 Charles Field
Orient Insurance Co Clifford D Paige state agent automobile department 405-409 Howard bldg
Oriental Coal & Wood Co 14 Chaffee
" Press The (Nicolas Poulos, Peter Mistel) printers 83 Aborn
" Restaurant (Chinese) 29 Page
ORIGINAL BRADFORD SOAP WORKS Inc 213 Blackstone—See page 1272
Orlando Giovanni laborer h 48 Argol
Orleck Abraham junk 79 Randall h do
" David H (Prov Iron & Metal Co) h 177 Howell
" Jacob junk h 75 Randall
" Sophia widow Joseph h 33 Shawmut
Orliansky David Rev h 53 Douglas av
Orlick Ralph R jeweler h 171 Somerset
Orme Carbonating Co (W A Orme) mineral waters 60 E George
" Fred J bookkeeper h 9 Preston [Transit
" Henry K salesman 208 Weybosset bds 30 E
" William machinist h 39 E Transit
" William A (Orme Carbonating Co) h 215 Ivy
Ormerod David H inspector h 221 Eastwood av
" Edward fireman R R bds 14 Larch
" Harold draftsman 15 Snow h 192 Laban
" Rachel A bookkeeper bds 221 Eastwood av
Ormes Charles A h 48 Jefferson
" Harry A salesman B & S bds 48 Jefferson
" William R bookkeeper b 48 Jefferson
Ormiston Harry A accountant 914 Turk's Head bldg h at Seekonk Mass
" Percy (U S A) h 41 Claverick
" William B clerk Adams Express Co h at Pawt
Ormond Agnes M clerk 217 Westminster bds 10 Salisbury
" Alice F clerk bds 10 Salisbury
" Alice G clerk 353 Westminster bds 52 Candace
" Andrew J clerk bds 10 Salisbury
" Edward J blacksmith city yard h 89 Douglas av
" John P clerk 131 Dorrance bds 52 Candace
" Louis C machinist h 54 Preston
" Marguerite C L teacher Federal-st grammar bds 10 Salisbury
" Patrick J horseshoer 79 Orange h 10 Salisbury
" William blacksmith h 52 Candace
Ormondroyd Albert laundry agent h 24 Salisbury
" W clerk R R freighthouse h at Pawtucket
Orms Dennis died April 22 1917
" Street Garage 327 Orms
Ormsbee Arthur R enlisted U S A
" Charles E machinist bds 62 Wendell
" Clara M widow G Louis C h 71 Medway
" Emily F widow Chas S h 62 Wendell
" Ethel O steno 11 Peck bds at E Prov
" Francis N silversmith h rear 45 Olney
" Frank E steamfitter bds 288 Dudley

Ormsbee
" George F bds 14 Brewster [at E Prov
" Harriet M private sec 1027 Grosvenor bldg h
" Harry S clerk bds 288 Dudley
" Helen I clerk 98 Westminster bds at E Prov
" Helena widow h 13 Belknap [Greenwich
" John Holden asst treas 86 S Main h at E
" Mary nurse R I Hospital bds do
" Ralph P engineer 25 South h at E Providence
" Sarah J h 288 Dudley
Ormsby Charles L machinist bds 66 Beaufort
Ormston John W machinist h 86 Newark
Orndorff Harry C salesman h 201 Waterman
Oroho Thomas laborer bds 33 Hyat
O'Rork Leo A musician h 58 Laura [Wood
O'Rourke Alice steno 76 Dorrance rm 517 bds 132
" Alice M asst supt nurses St Joseph's Hospital bds 14 Lavaughn
" Alice T Mrs boardinghouse 517 Atwells av
" Ambrose clerk bds 320 Public
" Ann widow Constantine h 398 Plain
" Annie widow Thomas h 103 Taber av
" Barbara asst sexton Grace church h 105 Elm
" Bridget widow Hugh h 240 Globe
" Bridget widow Patrick h 41 Abbott
" Bridget M widow Thomas h 8 Steuben
" Catherine Miss h 536 Wickenden
" Catherine widow Edward h 111 Lockwood
" Catherine widow Lawrence h 1047 Atwells av
" Catherine F rem to Andover Mass
" Catherine M clerk bds 518 Cranston
" Catherine V clerk 437 Smith h 8 Wilcox
" Charles B rem to E Providence
" Clarence grocer 258 Potter's av h 320 Public
" Clarence jr clerk bds 320 Public
" Cornelius L (U S A) bds 15 Marshall
" Daniel jeweler h 79 Carpenter
" Edward V clerk 208 Union sta h 518 Cranston
" Elizabeth M bds 67 River av [Blackstone
" Elizabeth M phone opr 1137 Broad bds 197
" Elizabeth R bds 56 Veto
" Ellen G clerk 557 Smith h 8 Wilcox
" Ellen M dressmaker 518 Cranston bds do
" Ernest helper bds 85 Jenkins
" Farrell died Sept 21 1917
" Felix ice dealer 159 Harold h do
" Felix O carpenter 17 Winslow bds do
" Frank driver h 84 Borden
" Frank J jeweler h 99 Lockwood
" Frank T real estate h 17 Winslow
" Grace cashier bds 366 Blackstone
" Hugh V driver bds 6 Frank
" James enlisted U S A
" James laborer h 6 Van Buren
" James laborer h 67 River av
" James machinist h 267 Blackstone
" James motorman h 50 Crescent
" James porter 70 Mathewson b 39 Abbott
" James A silversmith h 68 Pearl
" James H grocer 319 Manton av h 14 Lavaughn
" James J dentist 417 Howard bdg b 76 Andem
" James J laborer bds 41 Abbott
" James J laborer h 766 Westminster
" James W mason h 518 Cranston
" James W jr hoseman Hose 1 h 76 Olney
" John carpenter rms 275 Washington
" John conductor bds 101 Webster av
" John elevatorman rms 337 Friendship
" John jeweler bds 409 Benefit
" John laborer h 197 Blackstone
" John teamster bds 91 Lockwood
" John B police station 1 h 27 Comstock av
" John C elevatorman Grosvenor bldg b 337 Friendship
" John C jeweler h 335 Plain
" John E bds 132 Wood
" John F clerk bds 44 Smithfield av
" John F jeweler h 29 Trask
" John F jeweler h 85 Jenkins
" John F jeweler bds 623 Prairie av
" John F real estate 320 Public h do
" John J jeweler bds 85 Jenkins
" John J polisher h 623 Prairie av
" Joseph h 174 Prairie av
" Joseph, B & S h 15 Marshall
" Joseph, B & S bds 203 Point
" Joseph jeweler bds 398 Plain
" Joseph A clerk bds 518 Cranston
" Joseph F laborer h 409 Benefit
" Joseph J salesman 1957 Westminster bds 101 Webster av
" Joseph L (O'Rourke & Walsh) h 322 Public
" Joseph P grocer 45 Huntington av h 124 Chapin av [Montgomery av
" Joseph P salesman 47 Exchange pl bds 229

O'Rourke
" Josephine E saleswoman bds 15 Marshall
" Julia widow Peter bds 14 Fern
" Katherine phone opr 112 Union bds 197 Blackstone
" Lawrence S rem to E Providence
" Leo driver 42 Exchange pl bds 229 Montgomery av
" Lucian J clerk Journal bds 135 E George
" Margaret widow Thomas h 366 Blackstone
" Mary Mrs h 102 Atlantic av
" Mary waitress 807 Broad bds do
" Mary A Miss h 68 Fillmore
" Mary A widow Terrance h 87 Crary
" Mary E nurse 109 Washington rm 407 bds 71 Raymond
" Mary J matron bds 6 Van Buren
" Mary M jeweler bds 15 Marshall
" Mathias bds 47 Pennsylvania av
" Michael F clerk 9 Felix h rear 8 Wilcox
" Michael J laborer h 115 Lockwood
" Michael J molder h 132 Wood
" Patrick breweryworker bds 740 Potter's av
" Patrick clerk 62 Exchange h Marshall st
" Patrick jeweler h 1141 Eddy
" Patrick jeweler h 229 Montgomery av
" Patrick percher h 101 Webster av
" Patrick E operative h 56 Veto
" Patrick H carriage mfr 575 Eddy h 999 do
" Patrick I physician 796 Atwells av h do
" Patrick W clerk h 27 Marshall
" Peter laborer h 155 Plain
" Peter laborer h 44 Smithfield av
" Peter police station 2 bds 398 Plain
" Rose clerk bds 398 Plain
" Rose widow Patrick h 76 Andem
" Sarah widow Patrick h 159 Hudson [stone
" Susan F clerk 599 Westminster bds 366 Black-
" Terrance (87 Crary) died Dec 11 1917
" Terrence laborer h 404 Public
" Terrence J breweryworker h 24 StJames
" Thomas jeweler h 84 Borden
" Thomas laborer bds 409 Benefit
" Thomas liquors 229 Plain h 106 Potter's av
" Thomas porter h 349 Orms
" Thomas rubberworker h 96 Sterling av
" Thomas F proofreader Journal h 135 E George
" Thomas H teamster h 1141 Eddy
" Thomas J bds 103 Taber av
" William B jeweler h 203 Point
" William T (U S A) bds 229 Montgomery av
" Winifred saleswoman bds 15 Marshall
" & Walsh (Joseph L O'Rourke, Luke P Walsh) liquors 805 Eddy
" see also ROURKE and ROARKE
Orpen John R M treas Prov Ice Co h 380 Lloyd av
Orphin Charles J (Thornton Bros Co) jeweler 101 Sabin rm 9 h at Edgewood
" Horace C agt 99 Stewart h 391 Potter's av
Orr Charles S carrier Elmwood P O bds 55 Crescent
" Charlotte P bds 31 Benevolent
" Clarence H mgr 512 S Main h at Greenwood
" Frances M widow James E h 55 Crescent
" Francis B chaser bds 55 Crescent
" Frank rem to New York city
" Gertrude M music teacher bds 55 Crescent
" Irving F pres and treas 428 Kinsley av h 11 Nisbet
" James S engineer h 304 Public
" James S pres and treas Narragansett Dairy Co h at Edgewood
" John J (John J Orr & Son) h 129 Benevolent
ORR JOHN J & SON general contractors supervisors and submarine work specialists 561 S Main and 1 and 2 Pike—See page 1098
" Thomas bds 9 Gilman
" William A hoseman Engine 8 h 155 Superior
Orrell Fred C sec and treas Orrell Mfg Co h at Apponaug
" Mfg Co comb mfrs 45 Richmond
" William A salesman h 152 Hudson
Orris Charles F carpenter h 3 Revere pl
Orsaia Ferdinando artist h 325 Atwells av
Orsi Eugenio laborer bds 605 Union av
Orsini Amedeo jeweler h 250 Federal
" Lorenzo jeweler h 41 Penn [America
" Settemini stonesetter 118 Empire rm 8 h 83
Orswell John jr designer bds 334 Broad
" Mary widow John h 334 Broad
Ort John jeweler bds 123 Elm
Ortaig Evariste student rms 119 Waterman
Ortenberg Bella widow Israel h 63 Pleasant
" Sadie bds 63 Pleasant
Ortis John E jeweler h 405 Pine [Burnett
" Joseph F jr propertyman Keith's theatre h 30
Ortoleva Nicholas ins agt bds 615 Manton av
" Nicholas (U S A) h 615 Manton av
" Robert S (DiJeser & Ortoleva Co) bds 615 Manton av
Orton Annie h 197 Laban
" Annie E steno bds 127 Warrington
" Arthur, Gorham's h 35 Canton
" Emma h 197 Laban
" John E silversmith h 127 Warrington
" John E jr draftsman 1210 Turk's Head bldg bds 127 Warrington [Laban
" William elevatorman 243 Westminster h 197
Orwig Benton B student rms 110 Waterman
Orzeck Max clerk h 45 Bogman
" Michael ins agent h 45 Bogman
Osberg Charles W h 336 Douglas av
" Emil S jeweler bds 336 Douglas av
" Peter carpenter h 336 Douglas av
" Peter jr blacksmith bds 336 Douglas av
" see also OSBERG
Osborn Hattie E h rear 235 Admiral
" Leon O toolmaker h 224 Lockwood
" Lewis T watchman h 3 Edna
" Walter C clerk h 30 Cherry
Osborne Arthur L coverer h 15 Diamond
" Charlotte widow Samuel rms 63 Harold
" Earl L driver h 27 Seventh
" Edward bookkeeper 69 Point h 17 Georgia av
" Edward H beltman h 95 Narragansett av
" Elmina Mrs dressmaker 4 Barnaby h do
" Jerome M salesman h 5 Young av
" Lester (Lull Braiding Co) h at Pawtucket
" Thomas E milkman 4 Barnaby bds do
" William J clerk 96 Weybosset bds 99 Pleasant View av
Osbourn George chauffeur h 71 Doyle av
Oser Ernest baker 85 Westminster h at E Prov
Osgood Charles C machinist h 252 Fourth
" Charlotte I bds 1158 Elmwood av
" James M h 246 Fourth
" Jane E bds 1158 Elmwood av
" John E marblecutter bds 1158 Elmwood av
" Nancy L widow Samuel J h 1158 Elmwood av
O'Shaunessy Bridget h 16 Byron
" Gainer & Carr (G F O'Shaunessy, J H Gainer, E G Carr, L A McGowan) lawyers 601 and 604 Grosvenor bldg
" George F (O'Shaunessy, Gainer & Carr) h 215 Broadway
" Michael laborer h 16 Byron
O'Shea Agnes R steno bds 68 Transit
" Catherine A clerk bds 68 Transit
" Cornelius J jeweler bds 68 Transit
" Dennis steamfitter h 288 Williams
" Johanna widow Michael h 68 Transit
" John M clerk 392 Weybosset bds 68 Transit
" Mary J nurse bds 36 Prospect
" Mary T bookkeeper bds 68 Transit
" Patrick laborer rms 121 Manton av
Osier Albert C (Osier Mfg Co) h at Edgewood
" Mfg Co (Albert C Osier, John F Holihan, Thomas L Keough) mfg jewelers 234 Chestnut
Osinski John, B & S h 16 Covell
" Victoria Mrs h 103 Putnam
Osler Harold C clerk 144 Sabin b 241 Rhodes
" Howard F clerk 144 Sabin h 167 Vermont av
" Lemuel J (Eastern Hay Co) h 241 Rhodes
Oslin Ella B teacher Academy-av grammar bds 241 Amherst
" John student R I Hospital bds 241 Amherst
" Philip W clerk bds 241 Amherst
" William H (U S A) bd 241 Amherst
Osman Nory laborer bds 16 Barclay
Osmansky Joseph laborer h 15 Shawmut
Ossman Slaman laborer h 11 Star
Ostberg Erick machinist h 11 Powder Mill
Ostby Alf E clerk 223 Canal b 157 Ohio av
" Arthur O supt 118 Richmond h 207 Lexington av
" Christina O silversmith h 157 Ohio av
" Erling C treas Ostby & Barton Co h 61 Cooke
" Harald W pres Ostby & Barton Co h 293 Governor
" Helen R h The Minden apt 84
" Ralph G sales mgr 118 Richmond h 165 Brown
" Raymond E supt 118 Richmond h 444 Brook
" & Barton Co mfg jewelers 118 Richmond
Oster David pedler h 57 Goddard
" Joseph stationery h 445 Potter's av
" Myer grocer 314 Chalkstone av h 316 do
Osterberg Frits W clerk R R freight b 216 Plain
" Hannah C widow Walfrid h 216 Plain

Osterberg
" Hilda J Mrs employment bureau 109 Washington rm 305 h 30 Prairie av
" John S clerk 131 Washington rm 307 h 30 Prairie av
Osterhout Garret B inventor h 23 University av
Osterlund Axel painter bds 60 Crescent
" Sophia A widow Carl bds 158 Eighth
" Knute G, B & S h 23 Alma [rie av
Osterman Alphonse clerk 121 Snow h 337 Prai-
" Anna M died April 19 1917
" Annie jeweler bds 180 Willard av
" Catharine Mrs h 55 Dartmouth av
" David tailor h 161 Dudley
" Florence jeweler bds 337 Public
" Jacob tailor 610 Westminster h 16 Culver
" Lennon clerk bds 337 Public
" Leonard clerk 397 Westminster bds 337 Prairie av
" Louis carriage mfr 341 Eddy h 16 Culver
" Walter W lawyer 523 Grosvenor bldg bds 55 Dartmouth av
" Wolf teacher h 180 Willard av
Ostermeyer Alice M widow George h 39 Ring
Ostigny Frances M clerk bds 108 Pettis
" Henry wheelwright h 86 Camden av
" Julia widow Stephen h 108 Pettis
" Leonore operative bds 108 Pettis
" O C clerk R R freighthouse h at Manton
Ostroff Nathan clerk h 420 N Main
Ostrofsky John weaver h 48 Julian
Ostrov Nathan laborer h 422 N Main
Ostrow Bessie steno 144 S Water bds 88 Lippitt
" Hannah clerk b 88 Lippitt
" Hasse Mrs h 88 Lippitt
" Nathan salesman 303 Canal h 418 N Main
Ostrowski John laborer h 8 Book ct
" Joseph weaver h rear 15 Chaffee
" Max blacksmith h 330 Willard av
O'Sullivan Ann widow John bds 41 Pekin
" Daniel J gardener h 16 Lincoln av
" Dennis J clerk B & S h 41 Pekin
" John E police station 8 h 185 Cole av
" John F (U S A) bds 41 Pekin
" J Frederick (U S N) rms 160 Broad
" Margaret widow Jeremiah bds 16 Lincoln av
" Margaret E steno 32 Westminster rm 31 bds 253 Doyle av
" Margaret E widow James P h 253 Doyle av
" Mary I teacher bds 253 Doyle av
" Paul L clerk rms 543 Broad
" Philip R repair shop man R I Co h 41 Herschell
Oszajca Jacob operative h 24 Putnam
" Marein h 24 Putnam
Oszajcz Joseph weaver h 96 Julian
" Paul J groundman N E L Co h 69 Bowdoin
Otello Grachine baker h 11 Pequot
Oteri Guy barber 147 Pine h 138 Knight
OTIS BROS CO gold and silver refiners 187 Eddy works 98 Blackstone cor Culver—See page 1237
" Charles E sec and treas Otis Bros Co h 348 Lloyd av [218 S Main
" Elevator Co elevator repairs and supplies
" Elizabeth S h 99 Lloyd
" Emily F widow Samuel A h 203 Adelaide av
" Fred A lawyer 539 Grosvenor bldg also 3d asst attorney general h 91 Elm Grove av
" Harvey L student bds 60 President av
" Horatio N clerk 42 Pine h 24 President av
" James O (Harvey & Otis) h 89 Elm Grove av
" John teamster h 83 Carpenter
" John jr bds 83 Carpenter [Couples
" John J at Home for Aged Men and Aged
" Mae L teacher 51 Empire rm 527 bds 233 Cass [raine av
" Melville N dentist 189 Mathewson h 96 Lor-
" Orin M died August 2 1917
" Patrick J foreman sewer dept 104 Henderson h 233 Cass
" Robert W pres Otis Bros Co h 11 Creighton
" Samuel D, Journal h 114 Overhill rd
" S Elizabeth bds 99 Lloyd av
" Walter J chauffeur bds 233 Cass
" William F enlisted U S A
" William J clerk h 872 Chalkstone av
" William P (Harvey & Otis) h 203 Adelaide av
O'Toole Abby E widow Alexander J b 24 Wilson
" Alexander J foreman 233 Harris av h 1 Regent av
" Austin J Rev rem to Narragansett Pier
" John bds 19 Comstock av
" John F h 29 Douglas av
" Nellie widow James h 54 E George
" Stephen clerk 196 Westminster h 70 E Transit

O'Toole
" Steven J salesman bds 70 E Transit
" Thomas G laborer h 148 Blackstone
" Winnie housekeeper Hotel Perrin bds do
Ott Anthony J woolcomber h 180 Roosevelt
" Louis P watchman rms 35 Westfield
Ottaino Salvatore jeweler h rear 278 Atwells av
Ottaviano Luigo baker h 128 Knight
" Raffaelo teamster h 3 Veto
Ottaway Percival C salesman h 332 Blackstone
Otte Max E R mgr 59 Eddy h 120 Messer
" Paul R h 184 Wadsworth
" Robert liquors 62 Orange h 184 Wadsworth
Ottesen George K cabinetmaker h 141 Colfax
Ottestad Alfred J, Gorham's h 82 Rutherglen av
" John laborer rms 327 Broad
" Oscar jeweler h 369 Sayles
Ottinger Frank H second hand h rear 41 O'Neil
" Nelson R spinner h 51 Shiloh
" William J B (U S A) bds 55 Longblock
" William O machinist h 55 Longblock
Otto Ernest C (W H Gardner & Sons) h at East Providence
" Frank, B & S h 187 Allston
" Frederick W jeweler h 49 Haskins
" Harriett Mrs bds 274 Broad
" Herman J jeweler bds 12 Portland [land
" J Herman liquors 647 Westminster h 12 Port-
" Paul rem to Rockville Conn
" Paul H rem to Rockville Conn
" Robert C jr jeweler bds 14 StJames
Otton William H paperruler 226 Public h at Central Falls
Ottsotad John clerk Adams Ex rms 327 Broad
Oudin Joseph pearl worker h 105 Althea
Ouellette Josephine Mrs bds 88 Plainfield
Oughton Charles E printer h 39 Benedict
" Harry W chauffeur h 248 Williams
Ouillette Alexander carpenter h 23 McDonough
" Leon T jeweler Tilden-Thurber h 14 Parade
" Melnia widow Theophile h 163 Lester
" Philip E auto repairer bds 23 McDonough
Ouimette Arthur A clerk 120 Washington h at Cranston
" Delphis Mrs housekeeper 62 Wood
" E Arthur carpenter h 805 Manton av
" Joseph G steamfitter h 11 Providence [ton
" Leander plumber 577 Cranston h at Crans-
" Oliver stereotyper Evening News bds 6 Broad
Oulds William jeweler h 14 Quince
Ouloosian Vahan driver bds 74 Douglas av
Oulton Lamert physician 147 Angell h 79 Barnes
Outerbridge Lydia M widow Edward T h 246 Richmond
OUTLET CO The (J Samuels & Bro Inc) department store 148 to 178 Weybosset—See page 1079
Ouzounian Kapriel weaver h 182 Progress av
Over Spencer H gen mgr 35 Jackson h 314 Angell
Overbeck George W upholsterer 43 S Main h 31 Brighton
Overdeip Gerhardt rem to Riverside
" Swantga widow Klaas rem to Riverside
" William rem to Riverside
Overland Distributors automobiles and supplies 49–53 Mathewson [108 Mathewson
" Lunch The (Meyer S Jaffa, Sarkis A Kuzoian)
Overseer of Poor 616 Eddy
Overton Joseph machinist h 174 Delaine
Oviatt Wesley T gen supt 25 South h at Edgewood
Ovsenik John florist 47 Eddy h at Scekonk Mass
Owen Agnes F bookkeeper bds 12 Andrews
" Alice nurse 262 Blackstone boul bds do
" Arthur J clerk bds 1604 Chalkstone av
" Benjamin T rms 39 Daniel av [av
" Charles D jr treas 3 College rm 2 h 135 Lloyd
" Clarence H clerk Atlantic Mills h at Natick
" Delia S widow George bds 96 Taylor
" Ellen night matron R I Hospital bds do
" Ellen I Mrs dressmaker h 18 Owen
" E B clerk R R freight h at Quidnick R I
" Flora M widow Sabin A died Jan 11 1917
" Fred L attorney 80 Weybosset rm 56 h 100 Priscilla av [av
" Frederick H coffee roaster h 1604 Chalkstone
" Harry C asst sec Ind Trust Co h 27 Phillips
" Herbert (U S A) bds 54 Branch av
" John rem to Albany N Y
" John A clerk 17 Custom House st h 102 Ford
" John A jr (U S A) bds 102 Ford
" Mary C widow Charles D h 110 Bowen
" Mary J widow Owen h 53 Bath
" Matthew O dressertender h 18 Clarence
" Michael O clerk bds 139 Valley

Owen
" Pryce h 429 Fountain
" Richard silversmith h 136 Colfax
" Richard L draftsman bds 624 Valley
" Solomon A clerk 717 Cranston h 181 Wadsworth
" Thomas rem to Pawtucket
" Thomas J laborer h 765 Atwells av
" Walter B clerk 216 Dyer bds 41 Boylston av
" William K bds 100 Priscilla av
Owens Agnes office mgr 184 Earley bds 12 Andrew
" Alice J steno 15th floor Turk's Head bldg bds 12 Andrew
" Alice T widow John h 65 Beaufort
" Catharine A Mrs h 12 Andrew
" Catherine widow John h 178 Amherst
" Delia S widow George bds 96 Taylor
" Ernest toolmaker h 13 Erastus
" Francis, B & S bds 64 Brunell
" James engineer h 50 Canton [40 Dover
" James J real est 301 Union Trust bldg bds
" John mach bds 13 Leah
" John A conductor h 178 Amherst
" John P clerk 35 Jackson h 61 Rosedale
" John R bookkeeper 38 Mathewson bds 61 Rosedale [65 Beaufort
" Joseph J real estate 75 Westminster rm 8 bds
" Margaret h 62 Longblock
" Mary C dressmaker bds 12 Andrew
" Mortimer A rem to Boston Mass
" Myles E laborer h 210 Lockwood
" Thomas H photographer 99 Washington
" Thomas R (U S A) bds 12 Andrew
Owl Lunch and Tea Room (Mary A Robinson, Mrs Rita P Gardner) 256 Westminster rm 23
Owler Albert J overseer bds 279 Bucklin [wood
" Duncan J buyer 243 Westminster h at Edge-
" Duncan S elec engineer bds 279 Bucklin
" John M clerk 56 Exchange pl h 279 Bucklin
" William J clerk 212 Grosvenor bldg bds at Edgewood
Owls Club 109 Mathewson
Owren Foundry Co 311 Eddy
" Oiner prop 311 Eddy h 323 Narragansett av
" Ole B (Ole B Owren Co) h at Edgewood
" Ole B Co (Ole B Owren) enamelers 234 Chestnut
Oxford Greenhouses, F Dietz prop 23 French
" Land Co 1402 Turk's Head bldg
OXFORD LINOTYPE COMPOSITION CO 26 Custom House st—See page 1221
" Pharmacy 446 Prairie av
" The (E R Reichheld) lodginghouse 390 Weybosset
Oxley Cecil S clerk bds 18 French
" Ethelbert B (U S A) h 18 French
" John C produce h 18 French [son
Oxx Henry B motorman 440 Eddy h 43 Richard-
" Henry G sec 163 Clifford h at Edgewood

PABODIE C A & SON (C Walter) plate engravers and map publishers 139 Mathewson rm 509—See page 1115
" C Walter (C A Pabodie & Son) h 56 Harvard av
" Ella L Miss h 34 Somerset
" Ellen M Miss h 34 Somerset
" Jennie E Miss h 34 Somerset
" see also PEABODY
Pace Carmine barber h 531 Douglas av
" Charles S engineer h 90 Academy av
" Domenica laborer h 15 Aventine av
" John T foreman h 19 Radcliffe av
" Ludovico jeweler bds 130 Arthur av
" Michele laborer h 175 Ledge
" Olindo jeweler bds 120 Arthur av
Pacek Peter laborer h 80 Julian
Paceto Francesco laborer h 542 Charles
Pach John laborer h 12 Armstrong av
Pacheo Joseph machinist h 10 Trenton
Pacheco Frank laborer h r 35 Brook
" Frank oysterman h 322 Williams
" James laborer h 125 John
" John baker h 308 Williams
" John laborer h 452 Benefit
" John V quarryman h 323 Williams
" Joseph laborer h 33 East
" Joseph laborer h 28 Armstrong av
" Luciano laborer h 231 Wickenden
" Manuel chauffeur h 31 Sheldon
" Manuel laborer h 60 E Transit
" Manuel laborer h rear 27 Fremont
" Manuel laborer h 178 Gano
" Manuel sausage maker h 36 Sheldon
" Manuel S h 90 Ives

Pacheco
" Mariona laborer h 70 Trenton
" Vatrino laborer bds 16 Sheldon
Pacheo Adre laborer h 28 Armstrong av
" Jessie clerk bds 152 Pavilion av
" John W bds 152 Pavilion av
" Manuel hostler h 152 Pavilion av
Pachio Marrano baker 380 Westminster
Pachomski Stefan operative h 88 Julian
Pacia Pasquale weaver h 22 Veasie
Pacific Chinese Restaurant 45 Aborn
" Mutual Life Ins Co of California 317 Turk's Head bldg
Pacifico Antonio laborer bds 38 Swiss
" Domenico laborer bds 109 Sutton
" Domenico tailor 1100 Broad bds 109 Sutton
" Raffaele jeweler h 18 Republican
Pacini Frank tailor 18 Jackson h 111 Arthur av
Packard Ambrose pres J S Packard Dredging Co h 93 S Angell
" Attie h 44 Sycamore [bds do
" Cora Mrs substitute State Home and School
" Frank E collector 110 N Main bds 20 Hawthorne [Broad
" Guy C supt 407 Union Trust bldg h 1896
" Homer D com trav 65 Clifford h 33 Atlantic av
PACKARD J S DREDGING CO contractors 1004 Turk's Head bldg—See page 1098
" J S Mrs 1004 Turk's Head bldg h at Stillwater [Angell
" Kirk W sec J S Packard Dredging Co bds 93 S
" Margaret I widow Charles h 985 Eddy
" Motor Car Co of Boston sales room Washington cor Empire service station 179 Aborn
" Sarah A Mrs bds 96 Bowen
" Sarah M widow Frank E h 26 Prairie av
" William B clerk 54 Weybosset h 33 Gladstone
" William G carrier P O h 120 Valley
Packenham Mary clerk bds 51 Rosedale
" William engineer h 51 Rosedale
" see also PECKENHAM
Packer Samuel T train dispatcher 201 Union station h 51 Maude
Packewics Matthew h 314 Lowell av
" Peter rem to New York city
Packham Frank W inspector h 62 Ford
Padden Jane widow Thomas bds 120 Commodore
Paddock Albert E gen'l freight agent 446 Eddy h at Edgewood
" George E mgr 165 S Water h 63 Governor
" Harriett asst sec 63 Washington rm 25 bds at Uxbridge
" Lewis N salesman 1104 Turk's Head bldg h at Edgewood
" Lydia A h 28 John [Humboldt av
" Miner H teacher Technical High school h 27
" Stephen D lawyer 1104 Turk's Head bldg bds 27 Humboldt av [voir av
Padelford Emma widow George H bds 139 Reser-
" Ernest L, Gorham's h 82 Atlantic av
" Henry C machinist h 139 Reservoir av
" Lillian A nurse 232 Atlantic av bds do
Padien Alice teacher bds 73 Willow
" Catherine E buyer bds 28 Warren
" Catherine S Miss h 160 Amherst
" Emma T teacher George J West grammar b 160 Amherst
" George W conductor h 17 Republican
" James F agent 43 Sabin h 28 Warren
" John F inspector h 73 Willow
" John J boxmaker bds 146 Harold
" Joseph C conductor bds 61 Hyat
" Mary A Miss h 118 Delaine
" Mary E Mrs bds r 118 Valley
" Susan I bds 118 Delaine
" Thomas H loomfixer bds 162 Academy av
Padelkin Leo junk h rear 251 Chalkstone av
Padley Freda W teacher Bridgham grammar school bds 316 Broadway
" Harry E student bds 316 Broadway
" Mary E widow Thomas E h 316 Broadway
" Robert C (U S A) bds 316 Broadway
Padulla Alessandro laborer h 680 Douglas av
Paeth John W, Gorham's h 677 Huntington av
" William H at Gorham's h 77 Lexington av
Pafimi Francesco barber h 112 Cedar
Pagano Paola laborer h 36 Hereford
" Pasquale chauffeur h 68 Arthur av
" Passana clerk bds 36 Hereford
Page Agnes B widow Frank S h 173 South
" Caroline S steno Journal h 136 Broadway
" Carrie M C widow John W h 66 McKinley
" Charles A mgr Allen's av cor Public h 800 New York av
" Charles F dressertender h 220 Messer

PAGE CHARLES H stable 72 Well and undertaker 200 S Main h 346 Benefit—See page 1265
" Corlista A widow Simon S bds 115 Bayard
" Daniel blacksmith h 8 Appleton [wood
" Earl G auto repairer 324 Fountain h at Edge-
" Edward H rem to Glasgow Montana
" Eleanor Mrs h 73 Hospital
" Ernest A stable 286 Dean h 335 Washington
" Frank clerk bds 173 South
" Frank A (Goff & Page) customs broker 225 Ind Trust bldg h 19 Overhill rd
" Fred L enlisted U S N
" Frederick E (Page P &age) h at Albion
" George S meter repairer h 174 Laurel Hill av
" Harlan A real estate broker 162 Webster av h do
" Hattie Mrs h 45 Benevolent
" Henry N bds 474 Pine
" Ida Mrs nurse 98 Doyle av bds do
" Isabelle bds 56 Bainbridge av
" Jane B widow Henry h 849 Elmwood av
" John B waterman h 116 Fruit Hill av
" John B jr, B & S bds 116 Fruit Hill av
" John W stable h 53 Hamlin
" Julia A widow Charles H h 60 Congdon
" J Edward chauffeur h 45 Benevolent
" Leon P machinist bds 116 Fruit Hill av
" Lillian A teacher Althea-st school b 52 Wood
" Lillian A Mrs h 290 Oxford
" Louis widow h 58 Winter
" Louis A foreman 158 Pine h 474 do
" Marguerite teacher Technical High school b 53 Hamlin
" Maria A widow Asahel H died Feb 18 1917
" Marian C steno 1406 Turk's Head bldg bds 53 Hamlin
" Mattie M teacher Bridgham grammar bds 162 av [Hamlin
" Mildred G clerk 86 Weybosset rm 25 bds 53
" Myrtie E Mrs nurse bds 265 President av
" Philip F clerk 101 Chestnut bds 173 South
" Ralph H asst embalmer 200 S Main bds 346 Benefit
" Samuel G porter bds 22 Fremont
" Thomas h 21 Bassett
" William laborer h r 420 Washington [rm 58
" & Page (Frederick E) architects 87 Weybosset
" see also PAIGE
Paglia Colomba clerk bds 214 Cedar
" Costanzo laborer h 214 Cedar
" Donato laborer h 16 Sutton
Pagliara Francesco laborer bds 103 Gesler
Pagliari Antonio laborer h 174 Spruce
Pagliarini Giuseppe laborer bds 56 Tell
Paglini Robert R rem to Cranston
Pagliotti Pietro laborer h 784 Pocasset av
Pagliuca Angelo (Pagliuca Bros) bds 162 Spruce
" Bros bakers 25 Courtland
" Nicola (Pagliuca Bros) h at Arlington
Pagnana P ins agt 1109 Turk's Head bldg h at Bristol [water
Pahl Ferdinand jr painter Keith's h 87 Vande-
Pahline David L rem to E Providence
" Otto mgr 91 Broadway h at E Providence
Pahys Alexander cook 939 Westminster rms 135 Charles
Paiano Michele laborer h 9 Veto
Paige Anna M widow John S h 221 Hanover
PAIGE CLIFFORD D, R I general agt Maryland Casualty Co and general insurance 171 Westminster rms 405–409 h Cranston cor South, Meshanticut Park—See back of book and page 1135
" Ella Mrs rem to Worcester Mass
" Frederick A sec and treas Lewis & Paige Inc h 103 Medway
" George E rem to Woonsocket
" Harriet R Miss h 103 Medway
" Henry h 21 John
" Louisa D Mrs lunch h 58 Winter
" Motor Co of R I Broad cor Franklin
" Samuel clerk 24 Custom House st bds 22 Fremont
" see also PAGE
Pailthrop Annie h 48 Wisdom av
" James W weaver h 46 Wisdom av
" Mary J h 48 Wisdom av
" William H weaver h 57 Florence
Paine Adelaide B widow Stephen h 40 Grove
" Albert W conductor N Y, N H & H h 237 Admiral
" Ann M Miss h 70 Lowell av
" Annie F widow Charles E h 403 Hope
" Arthur E stock clerk B & S h 33 Barstow

Paine
" Arthur R clerk R I Hospital Trust Co h 83 Rochambeau av [Hope
" Arthur S surveyor Swan Point cemetery h 403
" Arthur W clerk 15 Snow h at Auburn
" Bessie R music teacher bds 887 Elmwood av
" Caleb H h 887 Elmwood av
" Charles clerk 21 Pine h at Pawtucket
" Charles A artesian wells 70 Anthony av h do
" Charles A dept mgr 89 Weybosset h 18 Medway
" Charles Edward insurance and real est 17 Exchange rm 401 h 165 Lloyd av [Harkness
" Charles E teacher Classical High school h 21
" Charles L (U S A) bds 70 Anthony av
" Daniel estate of 17 Exchange rm 402
" Elisa E widow h 92 Ocean [av
" Elizabeth widow Sanford W h 12 Homestead
" Elliot A salesman h 134 Indiana av
" Elsie T clerk bds 70 Anthony av
" Emily H musician bds 887 Elmwood av
" Emma J Mrs rem to Boston Mass
" Fantine C asst Public Library bds 1252 Westminster
" Frederick T weaver h 124 Whitehall
" George clerk 13 Dyer h 29 Daniel av
" George H photographer 167 Angell h 1252 Westminster [av
" George H, R R freight inspector h 29 Daniel
" George H Mrs h 51 Dorchester av [Hope
" Gertrude A asst treas 56 Pine 3d floor bds 403
" Grace M Mrs clerk 50 Exchange pl bds 178 Thurber's av
" Hannah h 80 Plain
" Harold W civil engineer h 21 Alverson av
" Harry M asst clerk Superior Court also lawyer h 81 Strathmore rd Edgewood
" Helen Wilbur Mrs teacher of dancing h 18 Medway
" Howard (Paine & Bacon) bds 403 Hope
" Howard A jeweler bds 178 Thurbers av
" Howard S salesman h 196 Rochambeau av
" James B pres Citizens Savings Bank h 110 Bridgham
" John laborer h 29 A
" John S h 482 Broadway
" Lester E h 25 Haskins
" Margaret V clerk B & S bds at E Greenwich
" Mary jeweler rms 232 Broad
" Mary A widow Smith h 1251 Eddy
" Mary H widow George F died Nov 24 1917
" Matilda S widow James H bds 174 Julian
" Olga E clerk B & S bds Franklin Mass
" Otho L cabinetmaker 79 Westminster h 5 Baffin ct
" Ruth E art student bds 1252 Westminster
" Waldo S rem to Boston Mass
" Walter driver h 47 Stella
" William Howard consulting engineer 809 Union Trust bldg h 315 Thayer apt 1
" William T (U S A) rms 297 Broad
" & Bacon (Howard Paine, James Bacon) painters 13 Carrington av and 403 Hope
" see also PAYNE
Painter Anna H widow Edward h 67 Hillside av
" Julia E steno 603 Industrial Trust bldg bds 67 Hillside av
" Oren O electrician h 98 Tenth
Pairpoint Ellen J widow Thomas J h 3 Dixon
" Nellie M artist bds 3 Dixon
Pais Bernardo laborer h 526 Charles
Paisner David I cigarmaker h 224 Oakland av
Pakradounian Nishan jeweler b 348 Lockwood apt 13
" Sultana widow John h 348 Lockwood apt 13
Pakula Michael bds 13 Brown [onshire
Palamides Clara H clerk 25 Calender bds 68 Dev-
Palanci Angela M widow h 68 Spruce
" Incornata clerk bds 68 Spruce [Bath
Palardy Arthur repairman 129 Fountain h 33
" Ernest jeweler h 528 Washington
Palassine Angelina widow h 8 Swiss
" Antonio died May 12 1917
Palazzo Alfonso laborer h rear 45 Gesler
" Angelo candymaker h 147 Atwells av
" Ceino laborer bds 692 Union av
" Nunzio laborer h 84 Tell [ca
" Vincenzo elevatorman Doran bldg h 41 Ameri-
Palerimo Cesare laborer h 25 Greeley
Palermo Pietro laborer h 274 Atwells av
Palestine Temple Band 81 Dyer
Palian Michele laborer bds 9 Delhi
Paliano Carolino Mrs clerk 676 Atwell's av h 6 America [9 America
" Michele grocer 315 and 676 Atwells av h

Palissa Albert P chemist Sewerage Works, Fields Pt bds 280 Cranston [ston
" Bernard N clerk 241 Harris av bds 280 Cranston
" Corrine widow John B h 280 Cranston
" Giuseppe chauffeur bds 12½ Messenger
" John B jr sec Longelier Mfg Co (Arlington) h 219 Linwood av [h 12½ Messenger
" Leonardo ice creammaker 1349 Westminster
" Luigi bds 12½ Messenger
" Philomena steno bds 280 Cranston
" Tommasina student bds 12½ Messenger
Palladino Mary Mrs h 155 Atwells av
Palland Nicholas A carpenter h 35 Nebraska
Pallante Antonio h 6 Ringgold
" Cecelia cashier 247 Atwells av bds 6 Ringgold
" Michael A barber 118 Plain h 6 Ringgold
" Thomas barber 513 Potter's av h at Thornton
Pallas H Allen clerk bds 1022 Chalkstone av
" Peter real estate 75 Westminster rm 43 h 1022 Chalkstone av
Pallazolli Gaetano laborer h 18 What Cheer av
Pallazzi Rosina widow Luigi h 95 Mercy
Pallazzo Nicola ins agt bds 333 Atwells av
Pallotta Alfredo jeweler h 44 America
" Angelina widow h 85 Dean
" Federico laborer h 85 Dean
" Leo clerk bds 85 Dean
Pallotti Fillipo waiter bds 76 Spruce
" Francesco laborer h 76 Spruce
" Salvatore coremaker bds 79 Spruce
Palm Nels J molder h 97 Priscilla av
Palmer Albert DeF asso prof B U h 153 Congdon
" Albert S rem to Lincoln Park
" Amos D bds 1496 Broad
" Benjamin machinist h 159 Holden
" Bros gasolene engines 77 Clifford
" Burrows S clerk baggageroom Union station h 128 Calla
" Cecelia W Mrs h 205 Clifford [153 Bowen
" Charles R vice pres 32 Westminster rm 41 h
" Clarence E foreman 185 Eddy h at Seekonk Mass [Cranston
" Clarence E teller Nat Exchange Bank bds at
" Company tracing cloths 157 Westminster 3d floor [av
" Cranston T grocer 42 Ruggles h 706 Academy
" Dorothy K clerk 217 Westminster bds 1146 Westminster [Bowen
" Edward C salesman 11 Exchange bds 153
" Edwin I h 103 Pocasset av
" Elisa widow James died July 27 1917
" Elisha M (U S N) bds 706 Academy av
" Eliza forewoman bds 16 Harvard av
" Ellen clerk Allen's av cor Sherburne bds at East Providence
" Ellen L widow Frederick W h 250 Highland av
" Ernest A pres and treas Palmer Co h at Seekonk Mass
" Ernest H clerk 561 S Main h 159 Pond
" Eva J steno 244 Weybosset bds at Cranston
" E Mae clerk bds 159 Holden
" Fanny P Mrs h 153 Power [view
" Frank L watchman N Y, N H & H h 98 Fair-
" Frederick W (Fox & Co) h 12 Catalpa rd
" George watchmaker 204 Westminster b at Cranston
" George E (Palmer & Madigan) h at Cranston
" George W bds 32 Iroquois
" George W conductor h 46 Atwood
" George W expressman h 32 Iroquois
" Halbert L h 34 Colfax
" Harold G physician 28 N Main and chemist 310 State House h 232 Pleasant
" Henry A enlisted U S A
" Henry E inspector B & S h 81 Greenwich
" Henry M bookkeeper 3 Friendship h at Cranston [ton Conn
" Henry R editorial dept Journal h at Stoning-
" Herbert A auto repairer h 160 Hamilton
" Herbert S clerk 89 Weybosset h 25 Constitution
" Hobart phone installer bds 128 Palmer
" Irvin A clerk 212 Grosvenor bldg bds 202 Harrison
" James W P hostler h 79 Benevolent
" Jenny M teacher Technical High school bds at Cranston
" Jessie F bds 577 Westminster [av
" John S 2d (Palmer & Capron) h 83 Arlington
" Joseph laborer h 206 Dora
" Joseph E clerk 465 Pine h 66 Plenty
" Joseph H toolmaker h 371 Sayles
" Julius 167 Dorrance h 577 Westminster
" Laura R bds 577 Westminster
" Leigh W rem to Pittsburgh Pa

Palmer

" Leroy I jeweler h 496 Paririe av
" Lillian M steno bds 25 Health av [Mass
" Marion H steno R I Hospital bds at Seekonk
" Mary A Mrs nurse bds 202 Harrison
" Mildred typist Industrial Trust Co bds 384 Blackstone [land av
" Olive R teacher Branch-av school bds 250 High-
" Orville D accountant 17 Custom House st h 384 Blackstone
" Raymond A driver bds 32 Iroquois
" Richard rms 160 Broad
" Reuben T student rms 4 Manning
" R H apprentice rms 543 Broad
" Stephen H salesman 28 Pine bds Central Falls
" Walter L clerk 69 Dorrance h at Cranston
" William bds 103 Putnam
" William proofroom Journal h at E Providence
" William A rem to Detroit Mich [Putnam
" William E clerk 149 Westminster bds r 103
" William H physician 274 Broad h 1496 do
" William J clerk 3 Friendship bds at Cranston
" William J hostler h 79 Benevolent
" William M loomfixer h 35 Health av
" W Hobart clerk 15 Snow bds 128 Calla
" & Capron (J S Palmer 2d) mfg jewelers 167 Dorrance
" & Madigan (G E Palmer) importers of liquors 3 Friendship cor Hay
Palmieri Anastia V bds 183 Bridgham
" Andonetta clerk bds 76 Vinton
" Annie bookkeeper 550 Charles bds 574 do
" Antonio baker bds 43 Messenger
" Antonio liquors 115–117 Arthur av
" Antonio street sweeper h 96½ Arthur av
" Arcangelo laborer h 138 Sutton
" Carmine laborer h 108 Acorn
" Cristina widow bds 52 Ring
" Domenico baker 34 Ledge h do
" Elvira saleswoman bds 138 Sutton
" Frank tailor h 151 Federal [Vinton
" Frank watchmaker 195 Atwells av bds 91
" Giovanni laborer bds 154 Federal
" Giuseppe dry goods etc 578 Charles h 574 do
" John jeweler bds 91 Vinton
" Lucy clerk 574 Charles h do
" Luigi laborer bds 18 Swiss
" Luigi laborer bds 138 Sutton
" Maruo tailor h 76 Vinton
" Michele maccaroni maker h 160 Federal
" Michele mgr 574 Charles h do
" Pasqualina widow h 43 Messenger
" Pietro shoemaker bds 72 Vinton
" Raffaele salesman bds 138 Sutton
" Raffaelo tailor bds 76 Vinton
" Vincenzo laborer h 201 Dora
" Vincenzo tailor h 72 Cumberland
Palmiotti Michele laborer bds 56 Gillan
Palmisano Dimante liquors h 4 Ledge
" Emilio laborer h 531 Douglas av
" Giuseppe pedler h rear 64 Tell
" Giuseppe provisions 339 S Water and 797 Eddy h 57 Monticello
" Mauro operative h 52 Greeley
Palmo Francesco rubberworker h 331 Atwells av
Palmquist Elven A machinist bds 8 Zone
" Nels J dry goods 701 Cranston h 454 Huntington av
Palotnick Harry shoemaker h 109 State
Palow Sam clothing 59 Manton av h 108 Delaine
Palozzi Vincenzo laborer bds 680 Douglas av
Paltier Harry tailor bds 6 Wheaton
Palumbo Alfonso shoemaker 176 Atwells av h 75 Sutton
" Angelina clerk bds 140 Cedar
" Antonio clerk 380 Westminster
" Antonio laborer h 685 Manton av
" Antonio laborer h r 57 Tell
" Antonio laborer bds 33 Sutton [Hill av
" Carmine grocer 163 Pocasset av h 229 Laurel
" Domenico laborer h 127 Tell
" Domenico laborer h 622 Union av
" Ella saleswoman bds 170 Knight
" Guglielmo, B & S h 114 Vinton
" Luigi blacksmith h 15 Vaughan
" Luigi mgr 250 Pocasset av h 21 Grant
" Marco h 22 Bishop
" Maria twister bds 140 Cedar
" Michele, B & S h 75 Rill
" Peter tailor bds 22 Africa
" Pietro laborer h 16 Silver Lake av
" Rocco jeweler bds 75 Sutton
" Rosa saleswoman bds 170 Knight
" Salvatore labore h 49 Dean
" Vincenzo laborer h 30 Eutaw

Panarelli Antonio laborer h 161 Prudence av
" Francesco laborer bds 50 Hawkins
" Orasio laborer h 264 Pocasset av
" Pasquale grocer 53 Silver Lake av h do
Panareo Nicole tailor h 13 Pequot
Pancearia Louis variety 837 Charles
Pandaleno Antonio laborer h 10 Anchor
" Carmine bartender h 10 Anchor
" Felice laborer bds 10 Anchor
Pandosi Eugenio laborer h 112 Penn
" Giuseppe meatcutter h 118 Spruce
" Laurenzo laborer bds 112 Penn
" Vincenzo laborer h 34 Crout
Pangborn Sarah J widow John h 118 Aldrich
" Walter J machinist h 118 Aldrich
Pangliono Vincenzo jeweler h 110 Grove
Paniccia Joseph weaver h 531 Union av [way
Panicha George cook 1 Manton av rms 612 Broad-
Pannella Salvatore jeweler h 20 Merrill
Panneton Alfred rms 390 Weybosset [way
" P Harry clerk 25 Westminster bds 157 Broad-
Pannone Antonio shoemaker bds 22 Kinfield
" Francesco laborer bds 19 What Cheer av
" Pasquale jeweler h 22 Kinfield
" Tommaso laborer bds 19 What Cheer av
" Umberto laborer h 39 Westerly av
Pansar Oscar S, B & S h 21 Elmdale av
Panossian Edward rugmaker 301 Westminster rms 61 Codding
Panskie Conrad rem to Boston Mass
Pantalone Giovanno salesman 247 Atwells av h 132½ Arthur av
Pantanelli Bernardo bricklayer b 14 Greeley
Pantcheff Adam barber 831 N Main h at N Prov
Pantileakis Aristides restaurant 95 Dyer rms 91 S Main
Pantozzi Salvatore laborer h 12 Winona
Panzera Alfredo carpenter h 839 Charles
" Federico dyer h 63 Terrace av
" Luigi auto repairer h 99 Penn
Panzine Crescenzo driver h 106 Croom
" John helper bds 28 Swiss
Paolantonio Frank laborer h 6 Hereford
" Pasquale baker 380 Westminster
Paoletti Aristide asst treas Columbus Exchange bank h 332½ Atwells av
" Gaetano carpenter h 7 Newton
" Luigi waiter Hotel Newman h 3 Spruce
Paoli Alberto laborer bds 67 Naples av
" Antonio laborer h 9 Simmons
" John laborer h 662 Douglas av
" John laborer h 26 Monticello
" Nicola foreman h 439 Admiral
" Teresa clerk bds 439 Admiral [9 do
Paolilli Antonio music dealer 13 Hillhurst av h
" Francesco h 9 Hillhurst av
" Pamfilo laborer h 9 Hillhurst av
Paolinelle Giuseppe h 41 America
" Teresa S midwife bds 41 America
Paolino Angelina widow h rear 51 Courtland
" Angelo teamster h rear 58 Tell
" Anthony C salesman 118 Empire rm 5 bds 85 Andem
" Antonio baker h 139 Almy
" Carlo laborer h 94 Tell
" Carmine operator bds 100 Tell
" Charles (U S A) bds rear 58 Tell
" Crescenzo dyer h 100 Tell
" Domenico bds 104 Ridge
" Domenico shoemaker 82 Terrace av h do
" Elisabeth clerk bds 253 Federal
" Elvira Mrs h 257 Federal
" Fannie Miss fileworker bds rear 58 Tell
" Giacomo dyer h 669 Union av
" Giovanni weaver bds rear 51 Courtland
" Giuseppe weaver h 22 Albro
" James (U S A) bds 58 Tell
" Joseph clerk 168 Atwells av h 408 do
" Joseph treas Enterprise Real Est Corp h 85 Andem
" Luigi fileworker h 12 Swiss
" Michele weaver h 30 Courtland
" Nicole baker h 38 Newark
" Tomasso mechanic h 57 Penn
" Vincenso weaver h 57 Penn
Paolisse Michele laborer h 645 Union av
Paolisso Enrico clerk h 128 Sutton [casset av
" Giovanni A tailor 279 Weybosset h 151 Po-
" Pasquale laborer h 153 Elmdale av
Paoloantonio Alfonso h 166 Federal
" Pasquale grocer 166 Federal h do
Paolozzi Alberto jeweler h 130 Arthur av
" Luigi variety 148 Atwells av h do
Paolucci Costantino chauffeur bds 92 Spruce
" Donato grocer 92 Spruce h do

Paolucci

" Donato A laborer h 43 Messenger
" Egidio barber 70 Orange h 107 Federal
" Giovanne porter h 101 Dean
" Giuseppe helper h 43 Metacomet av
" Michele bartender h 39 Moorefield
Paone Antonia widow bds 40 Hawkins
" Pierino musician h 19 Ledge
Papa Antonio laborer h 191 Wallace
" Leonardo shoemaker 824 Potter's av h 32 Brattle
" Laurine bds 32 Brattle
" Nicandro shoerepairer 908 Maryland av h 253 Atwells av
Papandrea Frank jewelry h 58 Brayton av
Paparelli Carmine laborer h 19 Tiber
" Fiorendo driver h 126 Arthur av
" Frank A (Frank A Paparelli & Co) h 73 What Cheer av
" Frank A & Co druggist 279 Pocasset av
" Joseph h 41½ Bellingham ct
" Leon jeweler bds 60 Penn [h 47 do
" Leonardo Mrs grocer and dry goods 37 Ring
" Michele jeweler bds 47 Ring
" Raffaele elevatorman h 47 Ring
Paparian Malkon laborer bds 35 Bush
" Nicha coal and wood 62 Diamond h 64 do
Papas Andrew lunch 144½ Charles rms rear do
" James laborer h 93 Ashburton
" James, Screw Co rms 144½ Charles
" John G confectioner 244 Westminster h 65 Hilarity
" Thomas rem to Indianapolis Indianna
" Noulas lunch 144½ Charles [h do
Papavasilion Vasilious physician 176 Broadway
Papasian Arnenak (Papasian Bros) bds 47 Helme
" Bros (Arnenak and Dikran) coal 45 Helme
" Dikran (Papasian Bros) bds 47 Helme
" Malkon laborer h 7 Ark ct
" Mardiros, B & S rms 164 Douglas av
" Margaret widow bds 7 Ark ct
" Morras laborer bds 164 Douglas av
" Sarkis pool 837 Westminster h do
" Vahan laborer h 47 Helme [gonquin
Papernow Louis grocer 101 Reservoir av h 5 Al-
Papi Julio porter 209 Westminster h 27 Corey
Papineau Edward A waiter h 11 Tanner
" Louis, B & S h 31 Hospital
Papini Armando baker bds 134 Delaine
Papitto Alfonso laborer h 96 Ethan
" Antonio laborer h 50 What Cheer av
" Giovanne laborer bds 50 What Cheer av
Pappadopoulos George K restaurant 159 Pine h 162 Friendship [Lime
Pappas Alexander clerk 427 Westminster h 15
" Cotas shipping clerk rms 135 Charles
" George machinist h 148 Charles
" Gus D porter Adams Express h 127 Charles
" James rem to Waterbury Conn
" John laborer h 76 Atwells av
" John G confectioner h 65 Hilarity
" Nicholas lunch 175 Eddy rms 164 Chestnut
" Paul grocer 831 Westminster h 5 Bowditch pl
" Thomas waiter h 142 Lockwood
" William painter rms 135 Charles
Pappita Francesco laborer h 472 Union av
" Umberto driver h 11 Hauxhurst
Paquette Adelard weaver h 29 Diamond
" Alfred weaver h 111 Yale av
" Alphonse optical worker h 203 Friendship
" A h 184½ Somerset
" Charles rms 317 Washington
" Edgar engraver rms 294 Globe
" Frank X toolmaker h 138 W Park
" Gustave L decorator h 298 Swan
" Lawrence O mgr 259 Eddy h 113 Sorrento
" William electrician h 465 Killingly
Paquin Adelard stonesetter bds 80 Whitehall
" Adelard D (Adelard D Paquin & Son) h 11 Benton
" Adelard D & Son coal and wood 69 Julian
" Albert porter 319 W Exchange h 876 Atwells av
" Alfred (U S A) bds 228 Carleton
" Alfred P painter h 88 Plainfield
" Alphonse operative h 229 Carleton
" Dieudonne carpenter h 228 Carleton
" Dieudonne jr carpenter h 51 Lynch
" Eli dentist 109 Washington rm 306 bds do
" Emma T Mrs bookkeeper 11 Peck h at Woonsocket
" Genevieve jeweler rms 129 Thayer apt 9
" George J second hand bds 21 Leah
" Henry clerk 57 Washington h at Pawtucket
" Henry combmaker h 130 South

Paquin
" Henry J conductor h 105 Putnam
" Hormisdas carpenter h 21 Leah
" Hormisdas W mulespinner bds 21 Leah
" Joseph spinner bds 21 Leah
" Louis rem to Ashland Me
" Napoleon loomfixer h 80 Whitehall
" Nazaire carpenter and builder 160 Julian h do
" Nazaire jr painter h r 83 Florence
Omere J enameler 19 Calender h at N Prov
" Philip N rem to Fall River Mass
" Roland poultry h r 1 Almira
" Severe watch repairer 876 Atwells av h do
" Ulric carpenter h 116 Hendrick
" Wilfrid J hoseman Engine 8 bds 11 Benton
" William H clerk h 562 Cranston
Parade Street Hospital 87 Parade
Paradis Caspar P (U S A) bds 28 Comstock av
" Charles painter h 209 Rhodes
" Edmund jeweler bds 784 Westminster
" Florence steno 1014 Turk's Head bldg bds at Woonsocket
" Joseph rms 226 Fine
" Levi jeweler h 446 Pine
" Odilon T jr electrician h 194 Regent av
" Orea M supervisor 520 Hope
" Sylvia M asst bookkeeper 511 Westminster rm 410 bds 446 Pine
" Xavier barber h 28 Comstock av
Paradise Joseph F laborer h 38 Winchester
" Walter weaver h 38 Winchester
Paragian Harry D, B & S h 366 Douglas av
Paragon Worsted Co rear 1937 Westminster
Paratie Antonio laborer h 183 Clarence
Pardikas Nickolas restaurant rms 369 Weybosset
Pare Edward J overseer h 29 Dorchester av
" Edward J jr sec (Boston) bds 29 Dorchester av
" Walter J rem to Harmony
Parechanian Kaspar h 83 Dodge
Parella John electrician 22 Peck h at N Prov
Parent Andrew operative h 25 Huntington av
" Edgar clerk 44 Westminster bds at Pawt
" Elzear rem to Moosup Conn
" Eugenie H boxmaker bds 261 Rhodes
" Frederick H electrician 32 Custom House st h 75 Grand View
" Henry C dressertender h 19 Steuben
" Joseph laborer h 15 Moultrie ct
" Joseph A laborer h 19 School
" Louise M milliner bds 261 Rhodes
" Lucy A music teacher bds 261 Rhodes
" Lucy A widow John h 261 Rhodes
" Napoleon driver h 196 Rhodes
" Nora saleswoman 275 Westminster bds 75 Grand View
" Philip machinist h 750 Potter's av
" Samuel operative bds 332 Manton av
" William J photographer 422 Butler Exchange h at Pawtucket [396 Admiral
Parente Amelia C clerk 513 Grosvenor bldg bds
" Antoinette G clerk B & S bds 396 Admiral
" Arcangelo student bds 396 Admiral
" Falco laborer h 80 Meridian
" Frank laborer bds 25 Greeley
" Giovanni laborer bds 80 Meridian
" Giuseppe stonesetter bds 80 Meridian
" Luigi laborer h 25 Greeley
" Pasquale grocer 396 Admiral h do
Parenteau Alfred rubberworker bds 17 Howard
" Clifford clerk bds 269 Carpenter
" Elisabeth A widow John A h 269 Carpenter
" John S machinist bds 269 Carpenter
" Joseph enlisted British Army
" Joseph M laborer h 18 Beacon av
" Laura Miss h 411 Weybosset
" Leon J painter h 201 Dexter
" Nora Mrs roominghouse 128 Sabin
" Philip R clerk B & S bds 59 Appleton
" Phillippe stock clerk bds 29 Kossuth
" Rose Mrs dressmaker 201 Dexter h do
" Salois Miss h 55 Marshall
Parenti Giuseppe laborer bds 48 Greeley
Parfitt John packer h 33 Aventine av
" Lawrence H woolsorter h 89 Winchester
" William h 29 Blackstone boulevard
Pargi Philip laborer h 3 Job
Parhas Arthur bootblack 151 Mathewson rms 25 Broadway
" Peter rem to Taunton Mass
" Theodore J clerk 191 Westminster bds 25 Broadway
Pari Alesandro laborer bds 55 Ledge
" Carmine laborer h 397 Branch av
" Domenico laborer h 533 Branch av
" Emilio laborer bds 30 Marietta
" Pasquale h 30 Marietta
" Raffaele grocer 584 Charles h do
" Tomasso weaver h 534 Branch av
Parianos Stathios farmer h 80 Atwells av
Paricci Michael clerk 380 Westminster
Paricelli Vincenzo laborer h 25 Blaine
Parichan Martin H shoerepairer h 76 Diamond
Parigian Hovsep, B & S bds 366 Douglas av
Parillo Francesco laborer h 40 Amory
" Nicandro laborer bds 11 Windmill
" Rocco laborer h 47 Job
" see PARRILLO
Paris Antonio leworker bds 84 Tell
" Frank laborer h 112 Cedar
" Ida Mrs h 144 N Main
" Jane dressmaker h 290 Broad
" Joseph pedler h 555 Huntington av
" Kennard V janitor h 4 Clorane
" Morris clerk 89 Manton av h 32 Plainfield
" Paul B mgr 46 Chestnut h 31 Sumter
" Peter laborer h 28 Troy
" Thomas J diesinker h 77 Mawney
Pariscault John B music teacher h 34 Dover
" Marie L bds 73 Tanner
" Napoleon cabinetmaker h 73 Tanner
" Raymond J estimator bds 73 Tanner
" Rose clerk bds 73 Tanner
Parish Charles H decorator h 226 Dean
" Lestina A widow Alonzo W h 127 Oxford
" Mabel widow Edward h 49 Beacon av
Parisi Carlo jeweler h 155 Atwells av
" Giovanne candymaker bds 96 Arthur av
" Luigi grocer 96 Arthur av h do
" Michele barber h 27 O'Neil
" Pasquale jeweler bds 155 Atwells av
" Peter laborer h 111 Globe
Park Co men's furnishing goods 207 Weybosset
" Employment Office (Mrs I Parks) 109 Washington rm 311
" Eva dressmaker bds 372 Benefit
" Fannie M saleswoman bds 235 Broadway
" Frederick M jeweler h 85 Trask
" Hill Hospital The 107 Park
" J K jr enlisted U S A
" Leah dressmaker h 372 Benefit
" Market and Grocery 1517 Broad
" Mary L h 119 George
" Nicholas W enlisted U S A
" Pharmacy (Edward N Eklund) 1132 Broad
" William J adv mgr The Record 236 Butler Exchange h 60 Benevolent
" William S plumber h 1 Stewart [ton
Parker Addela widow William H h 433 Washing-
" Addie Mrs h 510 Pine
" Albert engineer 520 Hope h at Graystone
" Albert I porter h 174 Lockwood
" Alexander R machinist bds 434 Hartford av
" Allie E dressmaker 113 Davis
" Almira E variety 111 Davis bds 113 do
" Anna widow Henry h 350 Bucklin
" Anna M h 664 Broad
" Beatrice Mrs died June 1917
" Bessie A nurse R I Hospital bds do
" Beulah S widow Henry J h 973 Broad
" Caleb clerk 221 Howard bldg h 9 John
" Caleb B Mrs h 9 John
" Caroline h 9 John
" Charles clerk bds 18 Elmhurst av
" Charles E woodworker h 101 Pacific av
" Charles E jr (U S A) bds 101 Pacific av
PARKER CHARLES F civil engineer and contractor 65 Main Woonsocket—See page 1112
" Charles H barber S Journal bldg h 196 Washington av
" Charles H C salesman rms 40 Angell
" Charles M supt R I School of Design h 98 Meeting
" Claire steno 291 Westminster bds 22 Miler av
" Clarence A garage 39 Hamilton h 429 Potter's av
" Clarence N porter h 12 Wheaton
" Earl S dyer h 51 Bowlett
" Edward J sub carrier P O bds 178 Wood
" Edward P (U S A) bds 41 Lynch
" Edward T (H J Parker & Son) h 973 Broad
" Edwin enlisted U S A

AMERICAN AND SCOTCH FIRE BRICK Manchester & Hudson Co. 55 Point St.

Parker
" Elisabeth J clerk bds 343 Friendship
" Ellen widow Michael h 20 Joslin
" Ellen J teacher Julian-st fresh air school bds 18 Elmhurst av
" Elliott E switchman h 220 Cleveland
" Eugene C h 113 Davis
" Ezra K lawyer 48 Custom House st rm 27 h at Washington
" Frederick overseer h 41 Lynch
" Frederick T cabinetmaker h 239 Cranston
" George clerk h 21 Moultrie ct
" George laborer bds 188 Pond
" George H (R I Nickel Plating Works) bds 169 Smith [Saratoga
" George H buyer Mossberg Wrench Co h 196
" George I ins agent h 29 Hart
" George L h 48 Carrington av
" George W insp 105 Union station h at Riverside [av
" Gilbert R city auditor City Hall h 22 Pocasset
" Gordon L lieut U S A bds 98 Meeting
" Grosvenor rem to Worcester Mass
" G Clinton clerk rms 313 Washington
" Harriet teacher George J West grammar bds 18 Elmhurst av
" Harriet widow George W h 7 Congdon
" Henry E rem to Cranston
" Henry J & Son (Edward T) druggists 308 Thurbers av
" Herbert footman 13 Brown bds do
" Huldah J widow Henry H bds 202 Lowell av
" Ida E clerk B & S bds 510 Pine
" Ida L clerk 291 Westminster bds at Lakewood
" Ivan S clerk bds 664 Broad
" James, Gorham's bds 43 Chambers
" James F plumber h 10 Walling [dor
" James H clerk 606 Potter's av h 56 Lan-
" Jefferson laborer h 31 Pomfret
" Jennie L jeweler bds 343 Friendship
" Jennie M widow John C h 31 Dartmout h av
" John H jeweler h 484 Public
" John J sergeant police station 2 h 112 Ellery
" John W draftsman B & S h at Barrington
" John W pipe cutter 178 Dorrance h at Pawt
" Joseph h 51 Hillwood
" Joseph, Screw Co h 132 Admiral
" Julia L Mrs clairvoyant h 19 Lester
" J Fred sec of state 219 State House h 432 Wayland av
" Leon toolmaker h 203 Pond
" Leonard J rem to Coles Station
" Louis F ammunition worker h 18 Dupont
" Louise widow Patrick H h 148 Congdon
" Lula steno bds 9 John
" Margaret L dressmaker bds 343 Friendship
" Martha C widow George h 381 Prairie av
" Martin coachman bds 73 Bates
" Mary widow James h 343 Friendship
" Mary A, Home for Aged Women
" Mary A widow h 100 Federal
" Mary C P Mrs h 51 Lenox av
" Mary E widow Joseph h 432 North Main
" Mary J widow George L bds 30 Mowry
" Mary V dressmaker h 30 Nichols
" May E clerk 20 Market sq bds at Cranston
" Michael G h 21 Moultrie ct
" M Evelena bds 97 Chester av
" Patrick laborer h 178 Wood
" Peter J weaver h 29 Herschel
" Phebe cataloguer B U library h 5 Congdon
" Purl prop Parker Tobacco Co b Crown Hotel
" Rachel R widow Thomas S h 434 Hartford av
" Raymond B bookkeeper Industrial Trust Co bds at E Providence
" Raymond H student bds 18 Elmhurst
" Roy L (U S A) bds 22 Pocasset av
" Ruth C steno 1310 Turk's Head bldg bds 31 Dartmouth av
" Ruth D widow George F rem to Beverly Mass
" Sarah Mrs bds Academy av
" Stanley mgr 1031 Westminster b at Thornton
" Susie B seamstress bds 88 Vernon
" S Addie widow William F h 97 Chester av
" Theodore G tailor h 156 Smith
" Thomas iron molder h 14 Wellington
" Tobacco Co 59 Washington
" T J sergeant police station 2 h 110 Ellery
" T Roswell druggist 5 Hartford av h 434 do
" William C police station 3 h 178 Wood
" William H machinist h 268 Union av
" William H office mgr (Pawt) h 96 Hamilton
" William H (Providence Tennis Shop) h at Lakewood
" William Q clerk 21 Stevens h 168 Hamilton

Parker
" William R machinist h 111 Beaufort
" William T druggist 559 Charles h 33 Gilmore
Parkerson John C porter h 39 Dupont
" see also PARKINSON
Parkhurst Bertha E steno tax assessors dept City Hall bds 820 Westminster
" Carrie E widow Eugene h 719 Cranston
" Charles laborer h 24 Turner
" C Frank chief Justice Supreme Court h 35 Humboldt av [bds 547 Elmwood av
" Edward C bookkeeper 49 Westminster rm 205
" Eliot G (Edwards & Angell) h 86 Lorraine av
" Francis motorman bds 6 Pemberton
" Fred E lodginghouse 820 Westminster
" Frederick W tinsmith 23 S Main h 18 Durfee
" Henry H h 27 Robin [Quidnick
" Herbert B auto repairer 233 Harris av h at
" Joseph L jeweler h 33 Bergen
" Leroy helper 319 W Exchange bds 33 Bergen
" Solon H carpenter bds 27 Robin
" William carpenter h 168 Veazie
Parkin Charles E motorman bds 274 Broad
" Estelle V Mrs h 274 Broad
" Henry F sec 9 Journal bldg h 260 Benefit
" Tom rem to Harrisville
" Winifred T foreman 100 Friendship h 15 Marion av [casset av
Parkinson Barbara widow Benjamin bds 124 Po-
" Benoni h 2 Gould's ct
" Edward Mrs h 11 Daboll
" Edward Mfg Co mill supplies 84 Sprague
" Elizabeth widow James W died Jan 15 1917
" Frank H clerk h 171 Sherbunne
" Frederick woodturner h 199 Lowell av
" Henry L auto repairer h 67 Andem
" James C gear insp h 59 Robin [Morris av
" James H (Parkinson Piano House) h 292
" James M physician 415 Hope h do
" James P machinist bds 4 Quince
" James W machinist B & S h 33 Geneva
" Lily bookkeeper bds 67 Andem
" Percival machinist h 116 Oakland av
" Philip J, B & S h 152 Reservoir av [bosset
" Piano House (James H Parkinson) 291 Wey-
" Robert W student bds 292 Morris av
" see also PARKERSON
Parkis Louise steno bds 324 Rochambeau av
Parks Annie D widow Gorham h 51 Blackstone boul
" Bros & Rogers Inc (W C Parks, E I Rogers) mfg jewelers 7 Beverly rm 10
" Edward F salesman h 82 Whitmarsh
" Elizabeth A M bookkeeper 23 Aborn rm 3 h 147 Burnett
" Ellen widow William h 60 Burnside
" Ethel W bds The Minden apt 50
" George M mgr 1201 Turk's Head bldg bds The Barrington
" George S laundryman 499 Dexter bds 146 Burnett [50
" George W pres 236 Aborn h The Minden suite
" George W Co silversmiths 236 Aborn
" I Mrs (Park Employment Office) 109 Washington rm 311
" Jesse A enlisted U S A
" John laborer h 12 Armstrong av
" John F h r 56 Olney
" J Frederick, British Army
" Madge clerk bds 218 Massachusetts av
" Mary R clerk 38 Washington b 146 Burnett
" Robert died Oct 1917
" Sarah widow Robert bds 53 Hudson
" Walter J A clerk h 1633 Westminster
" William died March 27 1917
" William C (Parks Bros & Rogers) h at Brooklyn N Y [Pleasant
" Winfield I (Standard Office Supply Co) h 218
Parlin Walter E salesman 365 Westminster rms Summer cor Broad [Taber av
Parmelee Charles W treas and mgr 85 Cano h 82
" Leander M clerk Olneyville P O h at Arlington
" Lyman M salesman 301 West Exchange h at Norwood
" Percy R trucking 427 Prairie av h do
" Ralph M rem to Auburn
Parmenter Annie M widow Elmer B h 157 Sixth
" Arthur A machinist bds 103 Putnam
" Clara I teacher Arnold-st school b 157 Sixth
" Emily Mrs h 379 Pine
" Ethel J inspector bds 157 Sixth
" George P dressertender h 340 Manton av
" Harriet W widow Orange S rem to Sanbornville N H [Elmdale av
" Janette V Mrs teacher Asa Messer school h 67

Parmenter
" Roy salesman 243 Westminster h 117 Eighth
" Sarah M nurse bds 157 Sixth
" William E student bds 157 Sixth
" William L painter h 53 Steuben
" W clerk Olneyville car house [Sabin
Parmentier Abel J steward 225 Benefit h 64
" Alexander spinner h 63 Joslin [Wadsworth
" Arthur J auto repairer 593 Potter av h 94
" Beatrice M jeweler bds 12 Avon
" Celina V Mrs died Mar 2 1917
" Clara jeweler bds 12 Avon
" Henry C laborer h 22 Joslin
" Mary Mrs h 62 Steuben
" Matthias J weaver h 12 Avon
Parmentir Blanche teacher 405 Angell
Parnas Maurice J liquors 31–32 Chalkstone av h 20 Windsor
Parness Bennie pedler h rear 18 Victor
" Frank (Parness & Finkelstein) h 18 Victor
" & Finkelstein (Frank Parness, Alfred Finkelstein) barbers 61 Union
Parote Christine Mrs h 97 Fairview
" Nicole jeweler bds 97 Fairview
Parr Charles (U S N) bds 29 Black
" Clara widow William rem to Boston Mass
" Edward L, B & S h 57 Pleasant View av
" Edwin A carpenter 118 Webster av h do
" George civil engineer 409 Union Station h at Ashton
" Herbert, B & S h 10 Linton
" Joseph W machinist bds 139 Burnett
Parretta Frank shoemaker 333 Manton av h 274 Atwells av
Parrey John died Aug 12 1917
Parrillo Alberto laborer bds 29 Magdalene
" Angela widow h 31 Amory
" Antonio fileworker h 12 Bingham
" Antonio (378 Atwells av) died Oct 7 1917
" Beldassare tailor h 31 America
" Benedetto barber 600 Charles h 8 Nahant
" Carmine weaver bds 29 Magdalene
" Desiderio laborer h 57 Marietta
" Domenico operator h 9 Udell
" Gennaro ins agt h 585 Douglas av
" Giovanne laborer h 29 Magdalene
" Giovanne laborer h 83 America
" Giovanni laborer bds 49 Monticello
" Jerome bds 31 America
" Mannie jeweler bds 31 America
" Maria widow Antonio h 376 Atwells av
" Pietro boxer bds 57 Marietta
" Pietro laborer h 47 Job
" Rocco baker h 25 Hassan
" Rocco carpenter h 70 Job
" Salvatore laborer h r 153 Cedar
" Vergilio laborer h 46 Magdalene
" Vincenzo laborer bds 100 Jasper
" Vincenzo stonesetter bds 31 America
" Vito A (Parrillo & Lanni) h at Knightsville
" & Lanni hardware 255 Atwells av
Parro Eugene A jeweler bds 485 Chalkstone av
" Phoby F widow Stanis bds 485 Chalkstone av
Parrott Albert E salesman 5 Exchange h at Edgewood
" G Waldo prop Hovey Lumber Co h at N Providence [Providence
" Lillian R bookkeeper 599 S Main bds at N
Parry Henry O machinist h 114 Kimball [ton
Parson Frederick B driver 40 S Water h at Crans-
" William helper h 24 Tuxedo av
Parsons Adrien J watchmaker h 190 Vermont av
" Archie jeweler bds 197 Waldo
" Charles T salesman h 62 South [boul
" Edmund H 131 Dorrance h 330 Blackstone
" Edwin L foreman B & S h 95 Indiana av
" Elizabeth A widow George h 197 Waldo
" Elizabeth C Miss h 387 Angell
" Frank R sec 47 Charles h 28 Mawney
" Frederick jeweler bds 197 Waldo
" Guy teamster rms 137 Chestnut [276 George
" G Richmond office 49 Westminster rm 838 h
" Harrison N jeweler bds 197 Waldo
" Henry L died Aug 26 1917
" Laura T bds 276 George
" Lewis jeweler bds 197 Waldo
" Martha A demonstrator bds 169 Pearl
" Mary H bds 181 Angell
" Mary M widow Samuel H h 169 Pearl
" M M h 315 Thayer
" Nels lineman h 397 Blackstone
" Norman C (U S A) bds 255 Potter's av
" N Albert clerk 15 Snow bds 92 Radcliffe av
" Oscar H motorman h 39 Eighth
" Phineas F 131 Dorrance bds 170 Brown

Parsons
" Raymond H delivery mgr 140 Pine h at Meshanticut Park
" Roberts clerk 47 Charles bds 28 Mawney
" Samuel H died July 26 1917
" Sarah K widow Henry L died Jan 3 1917
" Susie E clerk city treasurer's office rms 24 Greene [333 Pine
" Victor L steno N E L Co Turk's Head bldg b
" William F driver bds 79 Corliss [land
Partelow Dexter E (Reliance Mfg Co) h 16 Rut-
" Josephine saleswoman bds 310 Pine
Partington Joseph laborer h rear 34 Tuxedo av
" Ralph clerk bds 165 Broadway
" Ralph nurse Butler Hospital bds do
" Sarah C clerk bds 1 Wesleyan av
" Thomas polisher h 193 Laban
Partner Sol watch repairer h 196 Jewett [son
Parton Wilhelmina steno 17 Jackson b 123 Hud-
Partridge Arthur C dist foreman 410 Union sta h 94 Ayrault [26 Thayer
" Co (Edwin W and Mary E Partridge) variety
" Edwin W (Partridge Co) bds 26 Thayer
" Herbert G physician 371 Broad h do
" Mary E (Partridge Co) h 26 Thayer
Parvey Harry dentist 604 Cæsar Misch bldg h 127 Prairie av
Pasalaqua Aquelino laborer bds 744 Atwells av
Pasarelli Florindo stonecutter h 47 Marietta
Pasbach Carolyn L jeweler bds 716 Cranston
" Charles A filter tender bds 204 Pavilion av
Pascale Salvatore plasterer h 15 Brush Hill road
Pascali Giovanni laborer h 542 Charles
Pascarella Frank shoemaker 291½ Pocasset av bds 41 Moorefield
Pascone Antonio laborer h 121 Spruce
" Antonio laborer h 137 Croom
" Gaetano barber 81 Dorrance h 884 Plainfield
" Ralph barber Hotel Lincoln bds 29 America
" Thomas barber 1688 Westminster h at Thornton
Pascucci Attilio designer bds 155 Atwells av
" Camillo h 155 Atwells av
" Ida bds 155 Atwells av [172 do
Pashalian Garabed H grocer 176 Douglas av h
" John H carpenter h 82 Fillmore
" Joseph laborer bds 82 Fillmore
Pasho Leon R bookkeeper Continental Worsted Co h 1616 Westminster
Pasini Frederick W poultry 114 Gray
Pasquale Angelo fileworker h 286½ Atwells av
" Annacleto laborer bds r 58 Gesler
" Enrico shoemaker 3 Huntington av h 73 Grove
" Francesco laborer h 53 What Cheer av
" Fred chef 46 Aborn h 106 Mawney
" Giovanne laborer h 542 Charles
" Giuseppe laborer bds 313 Atwells av
" Louis barber h 220 Pearl
" Pietro laborer h 67 Hassan
" Sisto laborer h 3 Octavia
" Tommaso laborer bds 53 What Cheer av
" Vincenzo laborer bds 313 Atwells av
Pasquarelli Domenico grocer 27 Bond h do
" Frank h 4 Spruce
" Incoronata clerk bds 27 Bond
" Luigi painter h 150 Acorn
Pasquazi Ludovico laborer h 26 Silver Lake av
Pasqueal Isabel Mrs h 13 Conduit
Pass Alice B clerk 191 Westminster bds 44 Vine
" Hyman jeweler h 258 Orms
" Max clerk bds 258 Orms
Passarelli Agostino laborer h 96 Veasie
" Alveiro laborer bds 97 Coggeshall
" Antonio laborer h 42 Hagan
" Antonio laborer h 232 Sunnyside
" Antonio laborer h 555 Douglas av
" Antonio operative h 175 Sunnyside
" Antonio teamster h 549 Douglas av
" Benedetto teamster h 92 Jasper
" Faustino laborer h 44 Veto
" Florindo stonesetter h 47 Marietta
" Gaetano laborer bds 97 Coggeshall
" Giulia tailoress bds 555 Douglas av
" Maria R widow h 42 Hagan
" Michele teamster bds 42 Hagan
" Oriente stonecutter bds 47 Marietta
" Pasquale shoe repairer bds 555 Douglas av
" Rocco laborer bds 42 Hagan
" Umberto stonecutter bds 47 Marietta
Passett Emma H C clerk Gorham's
Pastonack Simon tailor 314 Prairie av h 168 Willard av
Paster Benjamin bottler h 31 Lydia
" Emory tailor 196 Westminster h 18 Oldham
" Fannie steno 357 Fountain bds 51 Plenty

Paster
" Herman dep sheriff Prov County Court House h 51 Plenty
" I D clerk Gorham Mfg Co
" Nettie P clerk 89 Weybosset bds 51 Plenty
Pastille George clerk 54 Weybosset bds 78 Lawn
" John J clerk 58 Weybosset bds 78 Lawn
Pastina J (Verduchi-Pastina Co) cement blocks 43 Vale h 362 Branch av
" Rosa widow h 15 Marietta
Pastore Donato laborer bds 15 Greeley
" Donato rubberworker h 15 Opper
" Ermilia widow Michele h 121 Arthur av
" Francesco tailor h 134 Arthur av
" George foreman 220 Eddy bds 194 Vinton
" Luciano stonesetter 118 Empire rm 8 h 366 Carpenter
" Maddalena tailoress bds 366 Carpenter
" Pietro laborer h 79 Ridge
" Vito jeweler bds 79 Ridge
Pastrinsky Wladeslaw machinist h 38 Bowdoin
Patalano Antonio baker h 53 Penn
" Antonio blacksmith bds 7 Pequot
" Antonio laborer h 494 W Exchange
" Antonio waiter bds 108 Sutton
" Bartolomeo jeweler h 125 Gesler [Hazael
" Corrado clerk Columbus Exchange Bank h 80
" Frank tailor h 7 Pequot
" Giovanne waiter bds 108 Sutton
" Giovanni laborer h 57½ Tell
" Giuseppe barber 78 Federal h 108 Sutton
" Giuseppe laborer h 165 Spruce
" Guglielmo waiter h 32 Bradford
" Michael A barber 149 Dean h 238 Atwells av
" Michele fileworker bds 125 Gesler
" Nicole clerk h 75 Arthur av
" Nicole laborer h 103 Gesler
" Teresa widow Luigi h 27 Newton
" Vincenzo ice cream h 42 Arthur av
Pate Antonio tailor h 44 Hassan
" Gabriele laborer h 534 Branch av
" Giuseppe laborer bds 44 Hassan
Patenaude Alfred carpenter h 43 Pope
" see PATNAUDE and PATNODE
Paterra Alfred A checker 440 Eddy h 9 Home av
Paterson James carpenter h 48 Andem
" James M (U S N) bds 65 Home av
" Janet G teacher of piano bds 1433 Broad
" John carpenter h 65 Home av
" John D druggist 1437 Broad h 1433 do
" William A section mgr 243 Westminster h at Riverside
" see also PATTERSON
Patillo Vincenzo baker h 3 Crout
Patnaude Ernest B police station 6 h 131 Wendell
" John J meatcutter 66 Weybosset h 15 Sheldon
Paton Charles S machinist h 278 Swan [tucket
" Elisabeth D steno 96 Weybosset bds at Paw-
" Robert B salesman also Calla St Greenhouses h 27 Calla
" Thomas B jr enlisted U S N
" see also PATTON
Patoto Rocco foreman sewer dept h 127 Sutton
" Rocco, R R laborer h 30 Vinton
Patrecca Thomas porter 231 Weybosset h at Thornton [161 Atwells av
Patriarch Sassio restaurant 530 Potter's av b
Patriarco Antonio laborer h 45 Brayton av
" Elouterio liquors 527 Eddy h 161 Atwells av
" Giuseppe laborer bds 10 Swiss
" Rocco laborer h r 453 Atwells av [ton
Patrick Joseph finisher 110 N Main bds at Thorn-
" Paul laborer h 49 Atwood
" Rocco clerk 110 North Main h at Thornton
Patrone Ettore rem to Bridgeport Conn
" Gennaro rem to Bridgport Conn
" Vincenzo fileworker bds 522 W Exchange
Patry Alfred clerk h 21 Pallas
" Arthur machinist h 819 Potter's av
" Arthur N jeweler h 21 Pallas
" George A jeweler bds 522 Chalkstone av
" Henry clerk bds 522 Chalkstone av
Patstone Esther M steno 116 Chestnut bds 54 Potter's av
" James E pearlsetter h 54 Potter's av
" Veronica clerk bds 54 Potter's av
Patt Annie L widow Charles A h 21 Liberty
" Bela S music teacher h 29 Hammond
PATT D M CO artesian wells E Providence telephone connection—See page 1268
" Edwin A clerk h 39 Hillwood
" Ethan S died Oct 1917
" Frank H paints oils etc 1742 Westminster h 49 Bainbridge av [rior
" Frederick A grocer 456 Cranston h 143 Supe-

Patt
" Herbert F lodginghouse 261 Washington
" Mary widow Ethan S h 144 N Main
" Ornam L h 45 Chapin av
" Ornam L jr bookkeeper public works dept City Hall h 45 Chapin av
" William E gasoline engines 75 Westminster rm 24 bds 99 Ford
" Winfield foreman machinist Gorham's bds 1 Reservoir av [Providence
Pattee Harry E ins agt 208 Howard bldg h at E
" Hattie widow bds 430 Friendship
Patten Charles driver 380 Westminster
" Charles A, B & S bds 1065 Chalkstone av
" Charles H foreman 7 Beverly rm 12 h 186 Lexington av [ton
" Margaret E widow Frederick L bds 18 Lauris-
Pattern Makers Association 98 Weybosset rm 5
Patterson Adelaide teacher State Normal school bds 141 Prospect
" Albert H lodginghouse 291 Dean
" Annie Mrs h 148 Chester av
" Annie widow Arthur h 197 Pearl
" Annie S nurse bds 417 Manton av
" Archibald F (U S A) b 376 Hope
" Arthur, Gorham's bds 26 Earl
" Arthur B h 12 Creighton
" A Truman (Richmond, Patterson & Cordery) h at E Providence
" Bertram J machinist h 135 Amherst
" Cal jeweler bds 712 Westminster
" Charles H (Providence Messenger Service) h 279 Weybosset
" David gardener h 24 Thayer
" David H janitor 86 S Main h 71 Carrington av
" Earl C clerk 127 Westminster h 111 Sterling av
" Edgar M machinist h 76 Pleasant
" Elizabeth R widow John H h 281 Friendship
" Ernest M died June 26 1917
" Flavel bds 99 Waverly [24 Thayer
" Florence M clerk R I Hospital Trust Co bds
" George caretaker h 9 Arnold [Mass
" George T gen mgr 78 Fountain h at Springfield
" George W (U S A) bds 9 Arnold
" Harry C salesman 5 Exchange h 472 Lloyd av
" Helen M widow John M bds 392 Pine
" Irving W chief engineer State Board of Public Roads 12 State House h at Wickford
" James janitor h 132 Larch
" James F starcher h 11 Yorktown pl
" Jane D steno 42 Weybosset rm 19 bds 9 Arnold
" John C h 30 N Court apt 16
" John C electrician h 30 N Court apt 16
" John D polisher h 330 Blackstone
" John H died Dec 7 1917
" Joseph machinist h 276 Hope
" Mary M bookkeeper bds 24 Thayer
" Percy M cotton goods 15 Ormsbee av and sec 212 Union rm 310 h at Edgewood
" Robert, Gas Co bds 9 Arnold
" Robert laborer bds 19 D
" Robert painter h 277 Webster av [John
" Robert picture framer 98 Westminster h 33
" Robert P ladderman H & L 7 h 773 Hope
" Willet W asst supt h 57 Hathaway
" William janitor bds 14 Dexter
" William A porter h 426 Huntington av
" William H supt distributor water dept City Yard 74 Henderson h 100 Chapin av
" William L foreman and supt 614 S Main h 132 Williams
" William T motorman h 75 Brook
" see also PATERSON
Patton James E printer h 41 Hunnewell av [dale
" James W salesman 122 Dorrance h at Hughes-
" John F driver h 87 Stockton
PATTON-MacGUYER CO (Ralph C Patton, Herman F MacGuyer) successor to Bliss-Chester Co electrical brass goods 31 Mathewson—See page 1109
" Ralph C pres Patton-MacGuyer Co h 195 Verndale av
" see also PATTEN
Patry William N laborer bds 522 Chalkstone av
Pattrie Alexander com trav 26 Custom House h at Attleboro Mass
Patty Helen A widow David h 85 University av
Patulia Francesca widow h 654 Charles
Patullo Giovanne laborer h 764 Charles
" Nicola carpenter bds 654 Charles
Patyrouca James laborer h 21 North Davis
Patys Michael (Patys & Wach) h 31 Audrey
" & Wach (Michael Patys, Andrew Wach) liquors 671 Broadway
Pau Mary housekeeper 146 Fountain bds do

Paul Amos rem to N Scituate
" August K (Faxon Co) h 39 Vineyard
" Elizabeth nurse Butler Hospital bds do
" Etta A teacher Manton-av school h 93 Harrison
" Fred E, B & S h 112 Park
" Frederick L clerk h 476½ Pine
" Harlow L (U S N) bds 255 Cypress
" Joseph colorer h 37 Terrace av
" Louis A baggage master Colonial Nav Co bds 93 Harrison
Pauland Frank driver rms 237 N Main
Pauley George W ironworker h 70 Elmdale av
Paulhus Henry machinist h 104 Niantic av
" Nelson M slater h 922 Atwells av [side
Paull Albert M bookkeeper 5 Steeple h at River-
" Augustus J clerk 223 Canal bds 285 Wash
" Ella widow William h 11 Western
" Frank clerk 85 Washington bds 35 Howell
" George A bookkeeper 185 Globe h at Riverside
" J Howard clerk 86 S Main bds at Bristol
" Leonard, B & S bds 11 Western
" Moses T salesman rms 109 Bridgham
" Oatman Co produce 2 Pine
" Pearl clerk 9 Washington bds 470½ Pine
" Russell M pres 2 Pine and agt 4 do h 87 Ontario
" Sadie M clerk 176 Mathewson rms 285 Wash
" William died March 11 1917
" Zebedee (Z Paull & Son) h at Bristol
" Z & Son (Zebedee Paull) commission merchants 4 Pine [133 Friendship
Paulsen Andrew F liquors 1 and 5 Mathewson h
" John silversmith h 338 Thurbers av
Paulson Axel F carpenter h 15 Husted ct
" Carl J h 5½ Salisbury [av
" Helmer salesman 89 Weybosset h 82 Georgia
" Peter janitor h 28 Dupont
" Talis plumber h 28 Homer
Pauly John draftsman B & S h at Pawtucket
Paumba Anthony sausagemaker 252 Canal
Pausata Emanuel h 107 Arthur av
Pavao Guilhermo R laborer h 142 Transit
Pavey Alma nurse R I Hospital bds do
Pavloski Apolinary ladies' tailor 106 Westminster h 23 Whitney
" Walter L mgr 106 Westminster h 20 Whitney
Pavlow Jacob operative h 239 Plain
" Nathan rem to Newport
Pavo Antone jeweler bds 158 Ives
" Manuel carpenter h 158 Ives
Pavone Carmine filemaker h 22 Lawn
" Giuseppe laborer h 50 Hassan
PAWTUCKET DYEING & BLEACHING CO 200 Front Pawtucket—See page 1200
" Hosiery Co stocking manufacturers 248 Harrison
PAWTUCKET MUTUAL FIRE INS CO 25 Maple Pawtucket—See page 1139
PAWTUCKET SASH & BLIND CO 24 to 28 Mason Pawtucket—See page 1065
PAWTUXET VALLEY DAILY TIMES Arctic R I—See page 1189
" Valley Dyeing Co 100 Fountain rms 104–105
Paxson J W Co foundry supplies 636 Grosvenor bldg
Paxton, boardinghouse 53 Waterman
" Mildred A clerk 286 Westminster bds at Riverside
Pay Alfred W carpenter 256 S Main h 216 Ivy
PAY CHARLES & CO blacksmiths 307 South Water h 143 Cypress—See page 1059
Payan Annie M widow Frank A h 56 Bainbridge av
" Frank J salesman bds 56 Bainbridge av
" Herbert E (U S N) bds 56 Bainbridge av
" Joseph bookkeeper h 810 Broad
" Joseph C com trav bds 810 Broad
Paye Arthur E engraver h 125 Stewart
" John H died July 1 1917
Payette Adelard H real estate 86 Weybosset rm 22A h 203 Harrison
" Alcide (U S A) bds 203 Harrison
" Aldor apprentice bds 203 Harrison
" Alfred chauffeur bds 203 Harrison
" Camile P paperhanger h 42 Lynch
" Ernest G carpenter h 556 Manton av
" George A (U S N) bds 556 Manton av
" J Arthur toolmaker h 26 Carolina av
" Louis H blacksmith h 207 Chapin av
" Omer L blacksmith h 234 Carleton
" Wilfred H floor finisher h 876 Atwells av
Payne Agnes J saleswoman h 14 Primrose
" Anna W widow Benjamin A h 86 Doyle av
" Bertha E Mrs h 60 Althea

Payne
" Charles Mrs bds 162 W Clifford
" Clisty widow Benjamin C h 755 Eddy
" Edward E restaurant 318 Broad h 16 Central
" Elizabeth M teacher bds 15 Vale
" Emily B widow George M h 83 Camp
" Florence P bds 162 W Clifford [Falls
" Fred A clerk 241 Harris av bds at Central
" Frederick B hoseman Hose 3 bds 89 Hospital
" George C rem to Kingston Hill
" George F painter h 196 Waldo
" George L concreter h 32 Salem
" George Washington at Home for Aged Men and Aged Couples
" Harvey B train despatcher 201 Union station h at Pawtucket
" Helen M nurse R I Hospital bds do
" Hiram E operative bds 33 Kinfield
" Hiram T laborer h 33 Kinfield
" John laborer h 70 Fillmore
" John H h 29 A
" John S (Metal Products) bds 41 Homestead av
" LeRoy helper h 77 Winter
" Louisa died Nov 28 1917
" Mabel L nurse Prov City Hospital bds do
" Marie L Mrs teacher music bds 215 Gallatin
" Mary Mrs bds 111 Reservoir av
" Nettie S Mrs h 41 Homestead av
" Paul helper bds 129 Oak
" Samuel I laborer h 77 Winter
" Sarah A E widow Jonathan bds 15 Vale
" Sylvester S (U S A) bds 808 Potter's av
" Thomas painter bds 808 Potter's av
" Thomas polisher h 119 Sixth
" Thomas silversmith h 444 Huntington av
" T Clyde W laborer h 67 Manton av
" Walter R rem to N Scituate
" Willard H rem to Pawtucket
" William G painter 808 Potter's av h do
" William J foreman B & S h 15 Vale
" see also PAINE [Edgewood
Payson Fred R salesman 128 Dorrance h at
" Mary widow Frederick A bds 157 Williams
" Stephen R electrician 75 Westminster rm 24 h 125 Sumter [Harvard av
Payton Bernard salesman 336 Westminster h 50
" Carrie A h 92 Melrose
" Eliza A widow H Frank h 151 Peace
" Florence H bookkeeper 40 Clifford bds 50 Harvard av
" George W driver bds 25 Rice
" Harry (H Payton Co) h 50 Harvard av
" Harvey F clerk city engineer's office h 24 Adelphi av [ford
" H Co (Harry Payton) mfg jewelers 40 Clif-
" Louis B mgr 215 Weybosset h at E Providence
" Ralph B clerk bds 505 Lloyd av [av
" William G (Williams & Payton) h 505 Lloyd
" & Kelley Co mfg jewelers 39 Rice
" see also PATON [Cheer av
Pazienza Benedetto R R laborer h 43 What
" Francesco laborer h 552 Union av
" Luigi laborer h 495 Union av
" Luigi laborer h 2 Croom
" Mariano laborer h 552 Union av
Peabody Charles H fisherman h 297 Broad
" Emma L Mrs housekeeper 88 Chapin av
" Frank W clerk Nat Exchange Bank bds 113 Williams
" Frederick M watchmaker 77 Washington rm 208 rms 35 Carpenter
" George A teamster h 101 Prudence av
" Harlan B teacher Technical High school bds 17 Ogden
" Harry B overseer Grant mill h 58 Oak
" Lionel H civil engineer 10 State House h 15 Summit av
" Mary E Mrs nurse bds 20 Medway
" Nancy J widow Nathaniel bds 84 Tenth
" William W dep chief engineer 661 Westminster rm 16 h 40 Cole av
" see also PABODIE
Peace Arthur S clerk h 1245 Eddy
" Arthur W clerk bds 49 Prairie av
Peach John F laborer h 194 Thurbers av
Peachey Allie clerk bds 58 Jefferson
" David dyer h 58 Jefferson
Peacock Allan P salesman 313 W Exchange h at Longmeadow
" Amanda J rem to Halifax N S
" Co The advertising novelties and badges 77 Washington rm 303
" Eva M nurse R I Hospital bds do
" John jr osteopath 328 Howard bldg h at Riverview

Peacock
" J William mgr 77 Washington rm 303 h at Edgewood
" Margaret nurse R I Hospital bds do
Peacor George A clerk West Side Club bds 1606 Westminster
" Mina A music teacher h 1606 Westminster
" see also PICARD [mans
Peakall Albert E foreman R I Tool Co h 56 Sea-
" Ernest M draftsman bds 56 Seamans
" Ethel N steno 511 Turk's Head bldg bds 56 Seamans
Peake Roy J conductor R I Co h 145 Doyle av
Peakes Emily F Mrs corsets 139 Mathewson rm 303 h 9 Beacon av
Pealow Sam clothes cleaner h 108 Delaine
Pearce Alice M widow Walter I h 80 Bridgham
" Angell S grocer 1337 Westminster and pres Grocers Baking Co h 90 Whitmarsh
" Anna E bds 161 Elmwood av
" Annie R widow Frank T h 161 Elmwood av
" Charles H boxmaker h 39 Marion av
" Charles H foreman 404 Wickenden
" Charles I conductor h 50 Dorchester av
" Chester A (Thompson Express Co) h 85 Mercy [Mercy
" Clara N Mrs bookkeeper 21 Clemence h 85
" Clarence A photographer B & S h 15 Common
" DeWitt C teamster h 169 Pettey's av
" Earl M enlisted U S A
" Edna G clerk 47 Charles bds 72 Potter's av
" Edward D chemicals 104 Westminster rm 4 and pres Providence Institution for Savings h 157 Hope [Hope
" Edward D jr 104 Westminster rm 4 bds 157
" Eleanor B at Journal bds 36 Carpenter
" Eliza J widow William F h 42 Zone
" Elizabeth L widow Henry h 182 George
" Emerson P h 9 Division
" Ernest G real estate agt h 47 Bassett
" Eunice T widow Sylvester bds 11 Parade
" Frank D foreman 143 Weybosset h at Centredale
" Franklin 30 Allen's av bds 7 Beacon av
" Fred L remover of ashes etc 72 Broad h do
" F T Co gold and silver mfrs 89 Sprague
" Harold J proofreader Journal h at Edgewood
" Henry W broker 225 Howard bldg h 182 George
" Herbert rem to Littleton N H
" Hortense L clerk N E L Co Turk's Head bldg bds 202 Williams
" Howard A druggist 370 Elmwood av and pres 97 Canal h 1871 Broad Edgewood
" Howard H engraver h 235 Lowell av
" Jane S teacher bds 376 Carpenter
" Julia H L widow Charles h 202 Williams
" Katherine B bds 352 Broad
" Leanore M Mrs h 47 Bassett
" Lillian E dressmaker h 11 Parade
" Mabel C nurse R I Hospital bds do
" Mark A clerk 30 Allen's av h at E Prov
" Mary G Mrs h 112 Waterman
" Mary widow Jeremiah G h 144 Lester
" Mary widow Joseph W died March 28 1917
" Mauran S pres (Pearce Realty Co) h 68 Charles Field
" Orrin F Mrs h 444 Broadway
" Pauline M teacher bds 155 Reynolds av
" Raymond I teller Ind Trust Co h 316 New York av
" Realty Co 104 Westminster rm 4
" Richard B (Peerless Engineering Co) 26 Fountain h at Woonsocket [wood
" Robinson G salesman 128 Dorrance h at Edge-
" Vera S nurse bds 62 Jackson [wood
" Walter I clerk 244 Weybosset bds at Edge-
" William carrier Olneyville P O h 132 Hudson
" see also PEARSE PEIRCE PERCE PIERCE and PIRCE [dard
Pearl Benjamin barber 17 Douglas av h 44 God-
" Edward engraver h 175 Lockwood
" Max laborer h 233 Chalkstone av
" Max S pedler h 151 Camp
Pearlman Matilda B housekeeper bds 150 Camp
" Sarah steno bds 150 Camp [pitt
" Sidney D clerk 292 Westminster bds 202 Lip-
" Simon dry goods 238 Atwells av h 150 Camp
Pears Gertrude L clerk 1137 Broad bds 71 Niagara
" Richard D silversmith h 71 Niagara
" Sydney toolmaker bds 71 Niagara
" Walter F clerk Gorham Mfg Co h 71 Niagara
Pearsall Albert rubberworker h 544 Dexter
" Edward machinist bds 9 Comstock av
" Frederick J designer h 75 Comstock av

Pearsall
" Harry E lumber h 10 Adelphi av
" John janitor h 206½ Meeting
" Martha L widow William h 9 Comstock av
Pearse Catharine steno 55 Eddy rm 608 bds at Auburn [415 Friendship
" Christopher B clerk Dept of Public Works h
" George M rem to Wakefield
" Harriet Mrs h 14 Wallace
" James E cashier Davis & Davis h 153 Whitmarsh [bds at Auburn
" Marguerite cashier 720 Industrial Trust bldg
" Ruth L B rem to Worcester Mass [PIERCE
" see also PEARCE PEIRCE PERCE PIERCE and
Pearsell Henry hostler 330 Canal h 485 N Main
Pearson Adolph H jeweler bds r 174 Crary
" Albert E clerk R I Hospital Trust Co h at Edgewood
" Albert T teamster h 32 Corliss
" Andrew driver h 421 Pine
" Andrew foreman died Sept 1917
" Andrew machinist h 29 Home av
" Anna Mrs h 10 Bergen
" Anton waiter bds 594 Hope
" Arthur E bookkeeper bds 55 Pearl
" Augusta widow Sven h r 174 Crary
" Bessie bds 874 Branch av
" Bros (Carl A, Fred M and John A Pearson) automobile repairers 308 Fountain
" Carl student bds 12 Duke
" Carl A (Pearson Bros) h 181 Vermont av
" Carl E clerk 93 Weybosset [Hanover
" Carrie I widow Josiah W dressmaker h 124
" Cedric H (U S Aviation) 120 Calverley
" Charles E mgr 223 Canal h 27 Sessions
" Charles P tailor h 287 California av [Pine
" Fletcher W salesman 365 Westminster h 378
" Frank machinist h 927 Branch av
" Fred foreman h 180 Admiral
" Fred foreman American Silk Spinning Co
" Fred M (Pearson Bros) h at Auburn
" George W carpenter h 12 Merino
" Gustave, B & S bds 10 Bergen
" Gustave carpenter h 55 Pearl [E Prov
" Harold C collector 76 Dorrance rm 313 h at
" Harris W mgr 146 Westminster rm 103
" Harry h 63 Charles Field
" Harry orderly R I Hospital bds do
" Henry driver h 251 Montgomery av
" Herbert machinist bds 55 Pearl
" Herman A, B & S h 49 Alton [Black
" Jeanette bookkeeper 335 Westminster bds 49
" Jennie widow Morris h 49 Black
" John driver h 1095Progress av
" John A (Pearson Bros) h 179 Vermont av
" John A sec Esmond Mills h 75 Paterson
" John H foreman 235 Charles h 15 Cromwell
" John O lunch cart h 594 Hope
" John W molder h 22 Groton
" Kathleen h 874 Branch av
" Leonard B machinist bds 46 Sussex
" Lillian steno N E L Co, Turk's Head bldg bds at Edgewood
" Louis master mechanic American Silk Spinning Co h 256 Admiral
" Martin driver h 244 Union av
" Mary h 874 Branch av
" Matilda widow Andrew h 206 California av
" Matilda widow Emanuel h 12 Duke
" Mollie clerk bds 49 Black
" Nellie clerk h 128 Beacon av
" Nels carpenter R I Hospital h 163 Hospital
" Olof motorman h 177 Gallup
" Otto L, Screw Co h 180 Lockwood
" Per A builder h 210 Sackett
" Robert C horsedealer h 40 Cranston
" Samuel H supt Admiral c Whipple h 46 Sussex
" Stanley, B & S bds 12 Duke
" Thomas A carpenter bds 142 Potter's av
" Victor helper 235 Canal h at Seekonk
" William salesman 252 Canal h 39 Burnside
" William J (Heimberger & Pearson) jewelers' findings 158 Pine rms 15 Beacon av
" see also PIERSON and PERSON
Peart Gertrude nurse Health dept City Hall bds 242 Broadway
" Mary A nurse R I Hospital bds do
Pease Charles H asst mgr 56 Pine 5th floor and (Pease & Curren) h 38 Tyndall av
" Christopher D vice pres 7 Crawford h 87 Parade
" Emerson E pres 7 Crawford h 41 E Manning
" Ernest C motorman bds 604 Broadway
" George teamster h 127 Burrington
" Leonard G foreman Texas Co rms 160 Broad

PEASE L F CO Inc mfrs awnings, tents, covers, coal bags etc 7 and 15 Crawford—See page 1037
" Morgan E Rev h 68 Wood
" Myron C mgr American Seating Co also Builders and Traders Exchange h 5 W Park
" Otis W helper h 319 Orms
" Reginald M student bds 5 West Park
" & Curren (Charles H Pease, Francis H Curren) refiners 403 Richmond
Peasley Annie E widow John h 105 John [John
" William F picture opr Casino theatre bds 105
Peavey Isabella C widow Arthur C h 85 Ford
Pecchurelli Salvatore laborer h 55 Atwells av
Peck Albert B asst sales agt 21 Stevens h 34 Hart
" Albert P clerk 212 Grosvenor bldg bds at Bristol
" Allen M bookkeeper h 82 Elm
" Ambrose R h 32 Carter [York av
" Amey M bookkeeper 40 Clifford bds 326 New
" Anna A Miss h 22 Harkness [stone
" Arthur B (Morgan Jewelry Co) bds 344 Black-
" Arthur J optical worker bds 135 Hanover
" Arthur L (Benjamin W Peck & Son) and pres Merriam Co h at Pawtuxet
" Asa & Co Inc wool and wool waste 556 Atwells av
" Barney pedler h 161 Blackstone
PECK BENJAMIN T plumbers' supplies 240-255 Eddy h 87 Arnold av Edgewood—See page 1211
" Benjamin W & Son (Arthur L) painters 128 Richmond
" Bessie W bds 38 Camp
" Charles laborer rms 52 Claverick
" Charles C clerk 138 S Main h 33 Pitman
" Charles H prop Prov Mantel & Tile Co h 344 Blackstone
" Clifton E motorman 440 Eddy h 413 Pine
" Cyril C grocer 138 S Main h 73 Charles Field
" David R mgr 50 Rathbone h at Seekonk Mass
" D S & Son market gardeners 50 Rathbone
" Earl T machinist h 199 Howell
" Edgar H jeweler h 62 Governor
" Edmund B captain h 187 Wickenden
" Eileen clerk 9 Codding bds 196 Vinton
" Elizabeth A Miss h 106 George
" Ella Mrs 294 Broad apt 35
" Ellen O Miss h 106 George
" Emma T Mrs h 50 Nashua [Mass
" Eugene W mgr 48 Rathbone h at Seekonk
" E Nelson stamper h 327 Point
" Forrest A Mrs h 4 Jillson
" Frederick S treas 556 Atwells av and 17 Exchange rm 212 h at Barrington
" George porter 69 Dorrance h at E Providence
" George B physician h 865 N Main
" George F carpenter 43 Norwich av h do
" George T (U S A) bds 553 Potter's av
" Georgie S bds 48 Princeton av
" Hannah Mrs steno bds 553 Potter's av
" Harold B clerk rms 328 Cranston
" Harold E clerk N E L Co Turk's Head bldg 8th floor bds 62 Governor [Mass
" Harold E sec 48 Rathbone bds at Seekonk
" Harris pedler h 161 Blackstone [Home
" Hattie M widow Thomas W at St Elizabeth's
" Helen D bookkeeper h 407 Blackstone
" Henry H tinsmith h 179 Chestnut
" Henry M mason contractor 75 Westminster rm 24 h 16 Stanwood
" Horace G h 202 Congress av
" Horace M sec and treas Mfg Jewelers' Board of Trade h at Edgewood
" Hyman shoemaker 54 Wickenden h 52 do
" Irving W h 29 Deborah [Edgewood
" James A clerk 17 Custom House st bds at
" James G bookkeeper 41 Weybosset h at E Prov
" Jesse W carrier East Side P O h at East Prov
" Jessie C h 345 Friendship
" John D pres John D Peck Co h 560 Public
" John D Co hay and grain 216 Dyer
" John G B machinist h 21 DeSoto
" John W (John W Peck & Sons Co) h at Seekonk Mass [bone
" John W & Sons Co market gardeners 48 Rath-
" John W M tinsmith bds 52 Linwood av
" Lizzie F widow George H b 366 New York av
" Mabel A cashier 209 Westminster bds 29 Deborah
" Marion Mrs h 1271 N Main
" Mary phone opr 195 Angell bds 177 Transit
" Mary E Miss h 107 Sheldon
" Mary E Mrs milliner h 107 Governor
" Minnie bookkeeper bds 339 Broad

Peck
" Nellie clerk 157 W Exchange bds at Pawtucket
" Raymond A clerk 20 Market sq bds at N Scituate
" Raymond N clerk 121 Dyer h at Seekonk Mass
" Realty Co 17 Exchange rm 212
" Rose Mrs h 199 South [Mass
" Sarah clerk 228 Westminster h at Seekonk
" Sarah G widow Leander R h 369 Broadway
" Stephen I surveyor city engineer's office bds 202 Congress av
" Thomas C foreman 59 Peck h at Pawtuxet
" Walter A Mrs h 113 Waterman
" Walter E stamper h 635 Public
" William A supt 169 S Angell h at E Providence
" William B rem to N Y city [minster
" William H clerk 138 South Main h 27 West-
" William H coachman h 190 Lippitt
" William M watchman R I Safe Deposit Co h at E Providence [Princeton av
" William T principal Classical High school h 48
" William T 162 Dorrance h 133 Lexington av
Peckenham Daniel J carpenter h 172 Camp
" James. B & S h 43 Dart
" Richard driver h rear 101 Randall [side
Pecker Sarah tailoress 254 N Main bds 5 Burn-
Peckham Abner F bds 35 Hanover
" Alice h 146 Elm Grove av
" Alice steno 314 Federal bldg bds 247 Brook
" Amasa R carpenter h 574 Union av
" Annie F florist 112 Carpenter bds 8 Cargill
" Benjamin gen mgr Allen's av cor Sherburne h at Edgewood
" Bertha L Mrs h 237 Jewett
" Bessie B housekeeper bds 224 Pearl
" Charles houseman 112 Prospect bds do
" Charles F physician 6 Thomas h 136 Benefit
" Charlotte bookkeeper 131 Wash rm 315 h at Auburn
" David M clerk h 42 Cumerford
" Earl H clerk B & S h at Edgewood
" Edmund F conductor h 59 Durfee
" Edmund F Mrs dressmaker h 59 Durfee
" Ella Miss h 261 Thayer
" Ella Mrs dressmaker h 117 Harrison
" Emily bds 315 Angell
" Emily J widow John C h 8 Cargill
" Fannie E bds 51 Atlantic av
" Fenner H Mrs h 167 Lloyd av
" Frank E physician and surgeon 249 Thayer h 85 Waterman office hours 2 to 3 P M and by appointment No office hours Sunday telephone
" Fred S h 245 Friendship
" George B 31 Pine bds 473 do
" G Wells clerk B & S h 18 Violet
" Harold C mgr 69 Sprague h at Edgewood
" Hattie E asst bookkeeper 321 Howard bldg bds at E Providence
" James silversmith h 25 Providence
" James F farmer bds 42 Cphelia
" Jane student bds 235 Broadway
" John H pres 301 Canal h 5 Hammond
" Joseph R Rev rem to N Y city
" Josiah F jr asst mgr D W Flint Co h 265 Gano
" Leonora widow bds 47 Marlborough av
" Leonora D clerk 20 Market sq bds 47 Marlborough av
" Lewis A h 136 Sumter
" Lydia P widow John G h 574 Union av
" Mary A Mrs h 247 Brook
" Mary E widow Samuel b 245 Friendship [av
" Nellie E clerk 7 Beverly rm 12 bds 121 Lenox
" Nellie G waitress bds 574 Union av
" Ralph W steno 429 Ind Trust bldg b at E Prov
" Sarah E teacher Vineyard-st school h 41 Vineyard
" Thomas A engineer h 16 Dartmouth av
" William H clerk 112 Carpenter bds 8 Cargill
" William T asst sec N E L Co Turk's Head bldg h 41 Medway
" Winfield S driver 380 Westminster
Peckin Esme nurse R I Hospital bds do [av
Peco Charles A clerk 89 Weybosset h 210 Manton
" see PEACOR and PICARD
Pecora Egidio bootblack 10 Olneyville sq h 226 Federal
Pecoraro Pietro shoe repairer 273 Plainfield h 6 Hewitt
Peden Elizabeth M clerk 119 State House bds at Slaterville
" Jane widow bds 120 Commodore
" W A clerk 93 Weybosset
Pedersen Einar jeweler h 39 Atlantic av
Pedesenko Kassylan blacksmith h 69 Fillmore

Pedin Nellie T clerk 21 Stevens bds 103 Broadway
Pedlekin Louis pedler bds r 251 Chalkstone av
Pedrigo John J laborer rms 121 Manton av
" Margaret S spinner rms 121 Manton av
Peel Benjamin laborer rms 1142 Westminster
" Charles machinist h 99 W Park
" Ernest A clerk R I Hospital Trust Co h at E Providence [Providence
" John C clerk R I Hospital Trust Co bds at E
" Lillie clerk bds 99 W Park
" Lydia stonesetter bds 99 W Park
" Thomas laborer h 64 Oakland av
Peerless Box Co Inc paper box mfrs 55 Pine
PEERLESS ELECTRIC CO electrical engineers and contractors 73 Exchange pl—See page 1106
PEERLESS ENGINEERING CO machinists and machinery mfrs 26 Fountain—See page 1173
PEERLESS MOTOR CARS Joseph McCormick R I distributor 319 Taunton av East Providence—See page 1033
" Puff Paste Co (T H Mills) 26 Edwin
Peferroen Jean weaver h 24 Katherine
Pegg Georgina widow John h 58 Battey
Pehl William (U S A) rms 160 Broad
Peirce Augustus R vice pres National Exchange Bank h 140 Brown
" Carrie F widow John F h 77 Harrison
" Charles W h 81 Lloyd av
" Christopher A died Dec 23 1917
" Clara A bds 156 Prospect
" Clara E widow Dexter L h 27 Hammond
" Daniel A 509 Union Trust bldg and treas 136 Dyer h at E Greenwich
" Earl W (U S A) bds 81 Lloyd
" Edith E clerk bds 89 Harrison [Broadway
" Eliza M teacher Hope High school h 507
" Elizabeth widow Thomas M h 174 Doyle av
" Emma G teacher Ring-st school bds 89 Harrison [Grove av
" George E (Thomas F Peirce & Son) h 32 Elm
" Herbert steward rms 1168 Westminster
" Howard L bds 156 Prospect
" James A student 140 Brown
" John F foreman h 89 Harrison
" Joseph W clerk bds 89 Harrison
" Katherine U teacher English High school h 125 E Manning [Colfax
" K Louise teacher Thurbers-av school bds 102
" Louise F h 156 Prospect
" Lucretia F widow John L h 37 Barnes
" Lucy M Miss h 7 Carter
" Raymond W clerk N E L Co Turk's Head bldg bds at Wickford
PEIRCE THOMAS F & SON (George E) boots and shoes 175 Westminster—See page 1245
" Thomas J Hill architect 77 Washington rm 304 h at Edgewood
" Truman B rem to Diamond Hill
" Walter E stone setter h 80 Logan av
" Walter P sec and mgr Foster-Smith Co h 602 Angell
" William C jr designer 77 Washington rm 214 h at Apponaug
" William C trustee T J Hill Estate 30 Allen's av h 185 Indiana av
" William E rem to Apponaug
" William H metal turner h 102 Colfax
" see also PEARCE PERCE PIERCE and PIRCE
Peisah Abraham polisher h 22 Robinson
Peking Restaurant 82 N Main
Pelchat John O mgr Pierce Arrow Trucking Company of R I 561 S Main and 1 and 2 Pike h at Auburn
Pelello Antonio barber h 21 Newton
Pelham William T painter h 18 E Transit
Pelka F William die cutter bds 484 Elmwood av
Pelkey Charles weaver h 21 Judith
" Elizabeth widow Sylvester h 75 Herschel
" Max bottler h 141 Sabin
" Oscar G foreman rms 19 Hospital
" Walter S laborer bds 75 Herschel
" William C city clerk and clerk of committees City Hall h 242 President av
Pelkington Thomas, B & S bds 42 Common
Pella Aniello laborer h 86 Spruce
Pellan Joseph laborer h 11 Baltimore
Pelland Antonio enlisted British Army
" Caliste (U S A) bds 30 Julian
" Camille, B & S h 21 Leah
" Culbert H h 876 Atwells av
" Cuthbert h 58 Capron
" Frank operative h 367 Charles

Pelland
" Georgianna widow Cyrille h 30 Julian
" Joseph blacksmith h 30 Erastus
" Oliver toolmaker bds 876 Atwells av
" Oscar driver rms 73 Manton av
Pelle Michele laborer h 68 Arthur av
" Salvatore laborer h 104 Arthur av
Pellegrini Carmine bartender 121 Acorn h 11 America
" Clementina widow h 144 Spruce
" Domenico laborer h 481 Atwells av
" Giovanni died March 31 1917
" Mariano operative h 114 Tell
" Raffaelo laborer h 149 Cedar
" Sabino driver bds 108 Spruce
" Umberto laborer h 15 Opper
" Vincenzina widow h 67 Gesler
Pellegrino Antonio laborer bds 38 Swiss
" Giuseppe laborer h 92 Tell
" Salvatore fileworker h 67 Spruce
" Umberto dyer h 15 Opper
" Vincenzo grocer 352 Cranston h 350 do
Pellerin Alfreida rem to Pawtucket
" Celia clerk bds 110 Wilson
" Clara printer bds 110 Wilson
" Joseph L bds 395 Weybosset
" Oliver carpenter h 110 Wilson
" Regina boxmaker bds 110 Wilson
" Rita A clerk bds 110 Wilson
" Rudolph H (U S A) bds 110 Wilson
Pellessaeno Joseph bartender Hotel Dreyfus h 49 Bradford
Pelletier Adelard filecutter h 59 Putnam
" Albert J (U S N) bds 173 Harrison
" Andre filemaker h 88 Erastus
" Charles J chauffeur bds 56 Bowdoin
" Edmond fileworker bds 54 Chaffee
" Edmond laborer bds 142 Delaine
" Edward laborer h 70 Capron
" Emery student bds 22 Viola [h do
" Emily widow August dressmaker 171 Dudley
" Exebe carpenter h 54 Chaffee
" Frank conductor bds 171 Dudley
" Frederic finisher h 11 Curtis
" Frederick auto repairer h 11 Curtis
" Horace janitor h 173 Harrison
" Joseph blacksmith h 41 Lynch
" Joseph finisher bds 70 Capron
" Joseph laborer h 729A Eddy
" Joseph lather bds 54 Chaffee
" Joseph (U S A) bds 173 Harrison
" Joseph (56 Bowdoin) died May 19 1917
" Levi operative h 46 Hill
" Mederio widow Edmund h 142 Delaine
" Peter meatcutter 65 Manton av h 22 Viola
" Rose H clerk bds 56 Bowdoin
" William J auto tire repairer 109 Broadway bds 56 Bowdoin
Pellett Earl H salesman bds 24A Mawney
Pelliccia Ettore Rev St Ann R C church Hawkins st h 7 Touro
Pellico Silvio furnisher h 115 Ridge [Federal
Pellini Angelo bookkeeper 14 W Exchange h 166
Pells Simon E machinist h 18 Van Vuren
Pelonian Garabed laborer h 164 Douglas av
Peloquin Frank jeweler h 223 Federal
" Harry H filecutter h 12 Cottage
" Josephine Mrs h 104 Plain
" J Arthur comb cutter h 22 Van Buren
" Mary A milliner 212 Butler Exchange bds at E Providence [Providence
" Nelson conductor N Y, N H & H R R h at E
" Robert J conductor N Y, N H & H R R h at E Providence
" sec also POLOQUIN
Pelosa Daniel driver bds 19 Falls pl
" Francesco weaver h 195 Progress av
" George mgr bottling dept 23 Eddy h 19 Falls pl
" Luisa widow Michele h 4 Crown
" Rocco clerk 23 Eddy bds 19 Falls pl
" Saverio Mrs h 11 Hillhurst av
Pelosi Antony R student bds 12 Tuxedo av
" Anunzinta widow Michael h 36 Harkness
" Benedetto operative h 12 Tuxedo av
" Edward D tailor h 36 Harkness
" Frank shoe repairer 750 Potter's av
" Gaetano shoemaker h 25 Italy
" Giovanni laborer h 63 Marietta
" Giuseppe baker 9 Swiss h do
" Giuseppe carder h 10 Tuxedo av
" Luigi carder h 10 Tuxedo av
" Michele died Feb 12 1917
" Salvatore laborer h 25 Italy
Peloso Michael chauffeur bds 167 Pocasset av

Pelrine Jennie Mrs h 82 Plain
" L Peter lieut police station 1 h 14 Corliss
Peltier Charles E weaver h 90 Huntington av
" Edward filecutter h 70 Capron
" Joseph finisher bds 70 Capron
" Pierre boardinghouse 43 Manton av [N Y
Pelton Adeline K widow Charles rem to Syracuse
" Charles pedler h 410 Benefit
Peluso Francesco operative h 897 Branch av
Pember Frederick H master mechanic 166 Valley h at Pawtuxet
Pemberton Charles F died April 20 1917
" Clifford W engineer h 226 Messer
" Ethel nurse Butler Hospital bds do
" Frank R machinist h 171 Tockwotton
" William woolsorter h 9 Lynch
Pembroke Hall 172 Meeting
Pen & Pencil Club 225 Benefit
Pencitora Giuseppe fileworker h 21 Gesler
Pender Catherine E steno 146 Westminster rm 401 bds 824 Broad
" James E jeweler h 824 Broad
" Cyril machinist h 70 Ashmont
" James E foreman Gorham's
" Sumner F jeweler bds 824 Broad
" William H com trav h 92 Radcliffe av
Pender's Pharmacy 575 Broad
Pendergast Henry J molder h 17 Edgemere av
" Mary Mrs bds 47 Sexton
" Peter L mgr 116 Dorrance rms 304 Washington rm 17 [av
" Thomas E chauffeur Texas Co h 254 Thurbers
" Thomas J janitor h 25 Harrison
" see also PRENDERGAST
Penders Michael J guard h 953 Chalkstone av
Penderton Harry clerk 157 Broadway
Pendleton Chas H, P O inspector 208 Federal bldg h at Westerly
" Charles H Rev h 53 University av
" Co The yacht and tackle block mfrs 308 S Water
" Everett conductor R I Co bds 193 Gallup
" Frank B clerk Adams Ex h at Wood River Junction
" Garnett L student bds 483 N Main
" George S mgr 100 Fountain rm 103 h at Pawtuxet
" John barnman h 138 Blackstone
" Joseph foreman h r 860 Douglas av
" Samuel B inspector rms 265 Washington
" Samuel F h 193 Gallup
" Thomas moving pictures rms 5 Byron
" William porter Carlton Hotel 52 Beverly
" William H cook h 52 Beverly
" Wyman sec E A Potter Co h 96 University av
Penelle Alexander watchman h 86 Florence
Penfield James H painter h 294 Swan
Penhallow Clarence A fireman h 247 Charles
Penley Fred B salesman 252 Canal h 244 Bowen
Penman William, B & S h 46 Harvest
Penn Harry h 11 Pratt
PENN MUTUAL LIFE INSURANCE CO of Philadelphia, Walter K R Holm gen agt 215–221 National Exchange Bank bldg—See page 1132
" Worsted Co 430 Howard bldg
Penna Anna Mrs h 679 N Main
" Ralph helper R I Hospital h 684 Eddy
Pennacchia Antonio baker and grocer 75 Knight h do
" Donato baker 438 Atwells av h 118 Spruce
" Giuseppe driver 438 Atwells av bds 118 Spruce
Pennacchini Paoli laborer bds 13 Magdalene
Pennacchino Giuseppe laborer h 13 Magdalene
Pennacchio Raffaelo clerk 438 Atwells av bds 118 Spruce
Pennachione Antonio loomfixer bds 18 Amory
" Nicandro laborer h 18 Amory
Pennelle Alexander watchman h 86 Florence
Pennelli Antonio jeweler bds r 43 Arthur av
" Laurenzo musician h r 43 Arthur av
" Theresa clerk bds rear 43 Arthur av
Penney Frank solicitor 119 Westminster h 15 Liberty
" Frank L auto repairer h 27 Niagara
" James H h 73 Marshall
" Marguerite G clerk bds 73 Marshall
Penniman Edward C jr clerk National Exchange Bank bds at Riverside
Pennine Albert barber 612 Union av h 610 do
" Arthur E chauffeur bds 63 Gesler
" Ernest undertaker 63 Gesler h 2 Tobey
" Gicondino widow Antonio h 63 Gesler
" Saverio N bookkeeper 25 Snow h 48 Osborn
Pennington Edward butler 195 Arlington av bds do
" Elgar J teacher 257 Hope bds do
" John W tanner rms 21 Burrill rm 12
Penno Benjamin E auto repairer bds 53 Pearl
" Charles A A jeweler h 136 W Clifford
" Charles H pianotuner 24 Hylestead h do
" Clara A dressmaker bds 312 Dudley
" Ernest B police station 7 h Felix st
" Helena C seamstress h 1 Falcon
" Lydia Mrs h 155 Point
" William A music teacher h 24 Hylestead
Pennsylvania Fire Ins Co Clifford D Paige agt 171 Westminster rms 405–409 [312 Broad
" Petroleum Products Co Louie D Pierce mgr
" R R office freight dept 212 Ind Trust bldg
Peno Martio longshoreman h 100 Gano
Penrose Fred painter h 49 Cranston
Pensa Annie widow Luigi h 96 Ring
" Antonio pressman 212 Westminster h 382 Atwells av
" Francesco laborer h 361 Atwells av
" Louise M steno 118 Empire rm 5 bds 7 Lily
" Luisa, B & S bds 382 Atwells av
Penta Angelo rem to N Providence
" Domenico laborer h 667 Charles
" George h 574 Charles
" Georgio laborer h 667 Charles
" Gerardo helper h 27 Grape
" James clerk bds 574 Charles
" Julia A clerk 78 Charles bds 667 do
" Ralph laborer bds 574 Charles
PENTARELLI see POUTARELLI
Penton George pianist 164 Westminster
Pentz William, B & S h 36 Rill
Penza Arcangelo (Penza & Annese) h 71 America
" & Annese cigar mfrs 337 Atwells av
Peoble Albena M widow Robert G bds 22 Hayward
People's Coal & Wood Yard 143 Douglas av
" Credit Co clothing 256 Westminster
" Hardware Co 39 Plainfield
PEOPLE'S LOAN ASSOCIATION T F O'Reilly jr mgr 57 Eddy rm 709—See page 1045
" Loan Company 4 Weybosset rm 100
" Pharmacy 248 Atwells av
PEOPLE'S SAVINGS BANK in Providence William P Goodwin treas 27 Market sq—See back cover and page 1055
PEOPLE'S STORAGE WAREHOUSE CO Allen's av cor Rhodes—See page 1250
" 5 and 25 Cent Store (D F Drake) 882–884½ Broad [Camden av
Peotrowski Josephine widow Frank grocer 44
Pepe Antonio laborer h 29 Africa
" Giuseppe porter h 509 Union av
" G laborer bds 94 Cedar
" John laborer bds 94 Cedar
" Josephine jeweler bds 29 Africa
" Michele clerk bds 147 Sutton
" Pasquale teacher Italian h 622 Charles
" Vincenzo tailor 432 Branch av h 36 Ascham
Pepeas James (U S A) bds 50 Wayne
Pepin Albert M jeweler bds 156 Ford
" Edward painter h 17½ Pettis
" Morris carpenter h 156 Ford
" see also PIPPIN
Pepler Levenia widow Henry bds 29 Daniel av
" Mary widow Albert J h 294 Lowell av
Peponis C H moving picture opr Majestic theatre rms 25 Broadway [Lexington av
Peppard Howard B foreman N E L Co h 77
" Robert B, Stevens h 801 Cranston
Pepper Bernard clerk 252 Westminster bds 895 Cranston
" George W engraver h 26 Norwich av
" Harvey W h 13 Chapin av
" H Howard rem to Pasadena Cal
" Jacob jeweler h 353 N Main
" Julia teacher kindergarten bds 13 Chapin av
" Louis fruit h 105 State
" Louis pedler h 41 Robinson [lard av
" Max ins agt 520 Grosvenor bldg bds 191 Wil-
" Samuel clerk bds 41 Robinson
" Sidney clerk bds 74 W River [Cranston
Peppin Charles E bartender Crown Hotel h 270
" George V rem to Warwick
" Herbert C chauffeur h 228 Meeting
" see also PEPIN
Pequot Athletic Club 527 Atwells av
Pera Angelo laborer h 616 Union av
" Antonio laborer h 204 Pocasset av
Peragallo Antonio tileworker h 27 Marshall
" Armando druggist bds 27 Marshall
" Edward D theatre work bds 27 Marshall

Peragallo
" Irene clerk bds 27 Marshall
" Julio D student bds 27 Marshall
Peras James clerk 357 Canal h 1855 Westminster
Percell Ruth V Mrs h 113 Clifford [Courtland
Percella Errico shoemaker 288 Pocasset av h 9
" Genaro shoemaker 68 Hudson h 9 Courtland
Percival Charles L salesman 243 Westminster
" George machinist h 39 Oldham
" George L clerk 169 S Water h 89 Waverly
" John H asst traffic chief 112 Union h 132 Fourth
" Katherine widow Benjamin B h 667 Eddy
" Marguerite clerk 43 Sabin bds 20 Frankfort
" Mark clerk bds 20 Frankfort
" Richard R chauffeur h 755 Cranston
" Thomas R inspector public works dept h 20 Frankfort
Percy William J tailor 101 Washington rm 212 rms 29 Harvard av [Weybosset
Perdikis Nicholas restaurant 31 Page rms 369
Perealt Emil, B & S bds 140 Lester
Pereira Alberto carpenter h 10 Mt Vernon
Perelman Joseph S dry goods 271 Chalkstone av h 8 Bernon
Peres John C laborer h 61 Ives
Perezian Avedis shoe repairer 430 S Main bds 150 Camden av [Camden av
" Krikor shoe repairer 136 Wickenden h 150
Perfetti Giuseppina Mrs h 8 Spruce
Perfetto John F mason bds 104 Mawney
" Joseph S contractor h 104 Mawney
Pergilo Alberto laborer h 57 Winthrop av
Perham Jennie B dressmaker h 241 Admiral
Perinchief George S laborer h 33 Benedict
Perine Frederic G advertising mgr 291 Westminster bds 155 Grand av
" Frederick G rms 81 Waterman
" Jake contractor rms 379 Weybosset
Perini Giovanni cook h 191 Carpenter
Perkins Adah R bds 14 Young Orchard av
" Albert W clerk h 129 Clarence
" Alice A widow Ezra K h 79 Lenox av
" A A salesman 243 Westminster
" Basil N dept director B & S R I Com School h at Eden Park
" Bertha L Mrs h 112 Stewart
PERKINS BROS CO lumber dealers also doors sash and blinds 970 to 982 Westminster—See page 1160
" Carol nurse bds 572 Westminster
" Charles H Estate 225 Grosvenor bldg
" Charles H jr 225 Grosvenor bldg h 159 President av
" Charles J collector M & M T Co h at E Prov
" Clara L P widow Philip L bds 18 Barnes
" Cynthia widow Philo S died Jan 29 1917
" Distributing Agency (W F Perkins) 741 Westminster
" D Bradford bds 14 Young Orchard av
" Earl P (Braided Fabric Co) bds 43 Elton
" Earl W (U S N) bds 172 Linwood av
" Edward A compositor Journal h 56 John
" Effie Mrs h 126 Burrington [av
" Ellen M widow Daniel C h 14 Young Orchard
" Elvira Mrs at St Elizabeth's Home
" Ernest ladderman H & L 3 h 53 Felix
" Eva Mrs dressmaker h 372 Benefit
" Faelton C enlisted U S A
" Fordyce D ins agt 49 Westminster rm 201 h at Pawtuxet
" Forrest J pres and treas Perkins Bros Co h 79 Lenox av
" Frances L widow h 1292 Westminster
" Fred B student bds 55 South Angell
" Fred W real estate 72 Weybosset h 55 S Angell
" Frederick E 225 Grosvenor bldg h 314 Benefit
" Frederick H sec h 50 President av
" George bds 167 Oak
" George C (U S A) bds 56 John
PERKINS GEORGE E chemist 1620 Smith h do—See page 1075
" George F pianotuning rms 111 Ocean
" George J (U S A) bds 56 John
" George W h 49 Carpenter
" Grace F clerk 330 Butler Exchange bds at Edgewood [Auburn
" Hazel D steno 901 Grosvenor bldg bds at
" Herbert R deputy sheriff Prov Country Court House h at E Providence
" Horace F h 61 Chester av
" James salesman 243 Westminster
" James F bartender 5 Page bds 166 Cranston
" Jay physician 125 Waterman h do

Perkins
" Jennie H clerk 46 Snow bds 47 Halsey
" Jennie J widow George h 56 John
" Joshua jeweler h 73 Benedict
" Joshua jr bds 73 Benedict
" Land Co 224 Grosvenor bldg
" Leonard M (L M Perkins Co) h 40 Marion av
" Lester C section mgr 243 Westminster bds 28½ Warren
" Levi J (R E Sturdy Co) h 186 Washington av
" Lillian G Mrs h 134 Cranston
" Lucy Mrs widow rms 150 Cranston
" L M Co (Leonard M Perkins) electricians 215 Weybosset
" Marion I artist h 14 Young Orchard av
" Marion M clerk bds 61 Chester av
" Mary Miss laundress h 166 Cranston
" Mary H clerk bds 382 Hope
" Olney H checker 440 Eddy h 45 Carolina av
" Percy R sergt police station 4 h 184 Washington av
" Perry B rem to Sackville N B
" Philo S civil engineer h 43 Elton
" Phylis nurse bds 572 Westminster
" Raymond S enlisted U S N
" Salina widow h 10 O'Neil
" Stephen jr polisher h 7 Moy
" Vern rem to East Providence
" Warren C rem to Conimicut
" Warren F machinist h 107 Calla
" Warren F jr clerk P O bds 372 Benefit
" Wiley F (Perkins Distributing Agency) h 71 Wilson
" Willard C 225 Grosvenor bldg h 103 Prospect
" William E Mrs rms 104 Franklin
" William G bookkeeper 95 Pine h 28½ Warren
" William T salesman Tilden-Thurber Co h 123 Rounds av
" Winifred A milliner 28½ Warren bds do
Perkovich Joseph rem to N Y city [ston
Perlee Mary clerk 156 W Exchange bds at Cran-
Perley Hannah W widow Asbury F h 61 Warren
Perlman Barnett boardinghouse 286 South Main
" David lodginghouse 207 N Main h 202 Lippitt
Perlow Lulu bookkeeper bds 155 Camp
" Max produce h 155 Camp
" Morris fruit h 9 Duncan av [Grove
Perna Domenico bartender 116 Atwells av h 135
Pernecbam Lester A machinist h 168 Thurbers av
Pernell Hortense A nurse bds 59 Hamburg av
" Susan widow Joseph h 26 D
" see also PURNELL
Pero Charles G carpenter h 25 Haskins
Perodeau Adalina widow Joseph h 27 Willow
" Annie widow Joseph bds 37 Hospital
" Joseph carpenter bds 37 Willow
Perolli Gaetano laborer bds 106 Hassan
Peroni Giuseppe laborer h 25 Marietta
Perotto John filemaker h 67 Hunnewell av
Perpente Lilian C Mrs cigars etc Journal bldg h 127 W Clifford
Perrault Florence V masseuse bds 574 Hope
" Trefflo loomfixer bds 669 Broadway
Perreault Angeline M Mrs variety 460 Cranston h 100 Ford
" Edouard loomfixer rms 203 Pine
" Emile machinist bds 140 Lester
" Euclid jeweler h 210 Thurbers av
" Louis jeweler h 1586 Chalkstone av
" Toussaint carpenter h 36 Armington av
Perrega Francesco baker h 86 Spruce
Perri Emilio laborer h 30 Marietta
" Fedele street sweeper h 23 Barker
" Giovanne laborer h 104 Federal
" Vincenzo clerk bds 23 Barker
" Vittorio clerk bds 23 Barker
Perriello Beniamino polisher h 107 Federal
Perrier Arthur operator h 221 Orms
Perrin Annie clerk bds 203 Sterling av
" Charles E machinist h 30 Arch
" Delbert motorman h 311 Bucklin
" Ellen widow Eden h 203 Sterling av
" Emory A accountant 150 Chestnut h 19 Carolina av [Lauriston
" Harold L clerk R I Hospital Trust Co h 12
" Lillian pursemaker bds 30 Arch
" Maude E teacher Ralph-st primary bds 149 Massachusetts av
" Richard janitor h 149 Massachusetts av
" William D reporter Journal h 12 Lauriston
" William L shipper 101 Sabin rm 4 bds 149 Massachusetts av [Courtland
Perrino Gleoerio milk dealer 68 Penn house 42
" Michele milk dealer h 42 Courtland

Perris James bds 140 Plainfield
" Morris clerk 24 Palinfield bds 140 do
Perroglio Giuseppe jeweler h 108 Penn
Perron Celia M steno 17 Exchange rm 405 bds 125 Governor [Glendale av
" Edith G bookkeeper 147 Westminster h 17
" Fred jeweler rms 265 Dean
" George (U S A) rms 265 Dean
" Napoleon L wireworker h 190 Rhodes
Perrone Lena widow h 25 Gesler
" Leo fruit produce bds 3 Decatur sq
Perros George porter 54 Weybosset bds 414 do
Perrott Gus porter Keith's theatre h 657 North Main
Perrotti Antonio carpenter h 140 Penn
" Antonio mason bds 104 Ridge
" Antonio street sweeper h 100 Vinton
" Augusto laborer h 62 Ridge
" Carmine laborer h 18 Swiss
" Gennaro carpenter h 32 Courtland
" Luigi laborer bds 11 Dale
" Luigi operative h 136 Almy
" Michele laborer h 11 Dale
" Thomas jeweler bds 136 Almy
" Vincenso laborer bds 25 Hillhurst av
Perrozzo Francesco helper h 105 Sisson
Perrson Edmund bookkeeper 100 Grosvenor bldg h 55 Marion av [burton
Perry Abby F widow Henry Gifford h 49 Ashton
" Albert laborer bds 97 Ives [rington
" Albert salesman 356 Canal h at West Barrington
" Alfred J conductor h 330 Plainfield
" Andrew R clerk 20 Market sq b at E Prov
" Annie waitress bds 15 Diamond
" Annie E Mrs h 99 Central
" Annie M dressmaker h 162 Bellevue av
" Anthony G constable bds 351 Williams
" Antone laborer h 28 Trenton
" Arsene H mgr 162 Somerset h at Cranston
" Arthur operativo h 221 Orms
" Arthur & Co bonds 17 Exchange rm 209
" Ben laborer h 43 East Transit
" Bridget Mrs h 123 Elm
PERRY, BUXTON, DOANE CO scrap iron 103 Harris av—See page 1177
" Canef laborer bds 97 Ives
" Carrie F Miss h 324 Rochambeau av
" Charles enlisted U S A
" Charles A, B & S h 1326 Westminster
" Charles A clerk h 531 Academy av
" Charles A, Gorham's bds 34 Bridgham
" Charles A painter h 17 Wickham
" Charles B buyer 245 Weybosset h 189 Vermont av
" Charles E h 533 Academy av
" Charles F waiter bds 49 Ashburton
" Charles H foreman 70 Ship h at Edgewood
" Charles H journalist h 27 Moore
" Clara F teacher Killingly-st special school bds 136 Broadway
" Clarence chauffeur h 9 Halton [Providence
" Clark section mgr 243 Westminster h at E
" Cora E widow W A B h 1326 Westminster
" Edward engineer h 216 Cass
" Edward orderly R I Hospital bds do
" Edward D farmer h 324 Rochambeau av
" Edward T rem to Pawtucket
" Edwin B com trav h 199 Atlantic av
" Ernest G electrician 25 South h 122 Porter
" Esther, B & S bds 69 Central [Park av
" Ethel L clerk 131 Washington rm 408 bds 33
" Etta W bds 90 Sheffield av
" Ezra H physician 7 Sprague h 123 Elmwood av
" Flora M bds 157 Potter av
" Frances A widow James N bds 16 Peace
" Frank clerk h 137 Gano
" Frank laborer bds 1058 Douglas av
" Frank oyster opener h 38 John
" Frank watchman 166 Valley
" Frank B salesman 1012 Turk's Head bldg h at Newton Mass
" Frank C broommaker h 351 Williams
" Frank C laborer h r 72 Jackson
" Frank G h 598 Wickenden
" Fred C reporter Journal h 432 Morris av
" Fred H circulating library 131 Thayer h 121 Pitman
" Fred H confectioner 19 Broad h 9 Regent av
" Frederick W bookkeeper 5 Exchange h 125 Laura
" George A h 1335 N Main [Mass
" George F (Ford-Perry Co) h at Attleboro
" George H C foreman h 1014 Atwells av
" George S purchasing agt 25 South h 57 Gordon av

Perry
" Governor died Nov 20 1917
" Graham C h 150 Francis
" Harriet widow James died Oct 8 1917
" Harry H clerk 21 S Main h at Norwood
" Hattie widow h 24 Bourne [Wash
" Helen L saleswoman 96 Dorrance bds 313
" Henry H cook h 40 Jenckes
" Herbert percher h 35 Gifford
" Irma L teacher bds 336 Bennett
" James h 23 Barker
" James DeWolf Rt Rev. Episcopal Bishop of Rhode Island h 10 Brown
" James H janitor 184 Washington h 13 Olney
" James S clerk 403 Weybosset h 346 Rugby
" Jennie L Mrs clerk h 19 Merrill
" Jerome J Mrs h 184 Camp
" Jessie laborer h 23 Trenton
" John h 85 Preston
" John bartender h 328 Williams
" John clerk 162 Ives
" John laborer h 90 Job
" John laborer h 9 Well
" John laborer bds 252 Richmond
" John laborer bds 45 Elm
" John laborer rms 193 Richmond
" John clerk 406 S Water h 48 South
" John patternmaker rem to E Providence
" John teamster h 72 Salem
" John (U S N) bds 48 South
PERRY JOHN S agent for Campbell & Wiswell Inc paints etc 577-579 Warren av East Providence h 56 Blossom do—See page 1276
" John W night mgr 2 Dorrance h 646 Smith
" Joseph h 52 Preston
" Joseph h 557 Westminster
" Joseph barber 20 Richmond h at Norwood
" Joseph collector 365 Westminster rms 557 do
" Joseph driver Adams Express bds at Thornton
" Joseph driver h 54 Berkley
" Joseph laborer h rear 76 Gano
" Joseph laborer h 94 Gano
" Joseph laborer h 97 Ives
" Joseph laborer h 78 Trenton
" Joseph laborer h 137 Gano
" Joseph packer h 68 Preston [rm 11
" Joseph Mrs saleswoman h 557 Westminster
" Joseph B machinist h 27 Robin
" Joseph R laborer bds 46 E Transit
" Joseph S teamster h 185 Bay [burn
" Joseph W jr buyer 243 Westminster h at Auburn
" Kendall enlisted U S A
" LeRoy C janitor h 107 Hanover
" Lillian A widow Robert bds 53 Norwich av
" L Miss compiling statistician 542 Hanford bldg h at Cambridge Mass [ston
" Mabel F bookkeeper 162 Somerset h at Cran-
" Manuel foreman 144 Sabin h 305 Washington
" Manuel laborer h 44 Trenton
" Manuel laborer h 46 Blanding
" Manuel laborer h 432 S Main
" Manuel laborer bds 252 Richmond
" Manuel C porter Adams Ex h 104 Ives
" Manuel F (Dias & Perry) h at E Providence
" Manuel G gardener h 257 Ives
" Manuel G painter h 402 Benefit
" Manuel J clerk h 46 E Transit
" Manuel J foreman h 119 Tockwotton
" Manuel J laborer h 143 Gano
" Manuel R baker h 242 Wickenden
" Margaret L milliner 36 Arcade bds at East Providence
" Maria L widow Emanuel bds 286 Indiana av
" Marsden J 170 Westminster rm 1210 h 52 Power
" Martin oysterman bds r 328 Williams
" Martin J clerk bds 70 Adelaide av
" Mary h 38 Traverse
" Mary D rubberworker bds 15 Diamond
" Mary E clerk bds 111 Ives [Pavilion av
" Mary E widow Frank A dressmaker h 181
" Mary L operative bds 216 Cass
" Maud F bookkeeper 3 Custom House st bds at W Barrington
" Minnie Mrs h 324 Williams
" Nellie C Mrs h r 27 Ship rm 32
" Nelson N driver h 22 Bank
" Oriette widow James died Oct 1917
" Oscar E foreman 25 South h 70 Glenham
PERRY PRINTING CO 57 Weybosset—See page 1219
" Roland R clerk 380 Westminster h 176 Bartlett av [ster
" Rosalind P Mrs roominghouse 1326 Westmin-
" Rose steno 217 Canal bds at Thornton

Perry
" Sarah B steno 89 Weybosset bds 258A Dudley
" Theodore A watchman State House h at E Providence
" Thomas J silversmith h 23 Thackery
" Thomas M barber 81 Dorrance h 215 Fountain
" Valentine motorman bds 261 Broad
" Virginia C widow William A h 949 Atwells av
" William A artist 109 Washington rm 502 h at E Providence
" William A weaver bds 949 Atwells av
" William C assembler h 165 Pocasset av
" William C salesman W W White & Co h at River View [Smith
" William F real estate 638 Ind Trust bldg h 571
" William H laborer bds 49 Ashburton
" William H pres died Aug 27 1917
" William H jr salesman h 77 Mawney
" William L crossing tender bds 96 Gano [wood
" William L salesman 128 Dorrance h at Edge-
" William R h 90 Sheffield av
" Winona M teacher Technical High school bds 57 Gordon av
" Worden J mgr h 321 Smith [bds at Auburn
" W Howard teller National Bank of Commerce
" & Emmanouel Co (P Fotnellis, E Kockinos) restaurant 28 Broad [cers 77 Ives
" & Silva (Frank G Perry, Frank P Silva) gro-
PERRY'S EXPRESS CO 133 Dexter Pawtucket and 38 Hay Providence—See page 1118
Pers Eugene jeweler rms 1 Arbor
Persell Henry hostler h 485 N Main
Pershu Manuel wireworker h 178 Gano
Persiani Biagio fileworker h 250 Federal
Persiano Antonio laborer bds 250 Federal
Persichino Angelo laborer h 212 Cedar
" Francesco laborer h 172 Spruce
" Pasquale laborer h 22 Tappan
" Salvatore fileworker h 105 Spruce
Persico Francesco A laborer h 4 McAvoy
Persky Hyman salesman h 40 Ocean
" Joseph h 84 Orms
Person Alvin N mech draftsman bds 147 Benefit
" Alvin S rem to Johnston
" Amanda E widow Nils W h 65 Ayrault
" Anna Mrs h 10 Bergen
" Anton rem to N Y city
" August E jeweler h 870 Chalkstone av
" Augusta H Mrs lodginghouse 147 Benefit
" Carl H rem to Johnston
" Eliza J widow George H h 27 Claverick
" Ellen steno 33 Canal rms 160 Broad
" Ernest chauffeur bds 28 Homer
" Henning G jeweler h 210 Ohio av
" John H rem to Johnston
" Matilda widow Emanuel rem to E Providence
" Nathan laborer h 6 Boone
" Nels h 147 Benefit
" Otto (Prov Pearl Co) h 42 Somerset
" Peter jeweler rms 203 Clifford
" William laborer h 24 Tuxedo av
Persson Charles E carpenter h 95 Chester av
" Emma H widow Claus W h 143½ Bellevue av
" Ethel phone opr 1137 Broad bds at Edgewood
" Ingeborg bookkeeper Evening News bds 143 Bellevue av
" Nils packer 11 W Friendship h 112 Mawney
" Richard O carpenter h 36 Hanover [do
" Sven E carpenter and builder 25 Thurston h
Perthekes Peter rms 73 Manton av
Perthel Olga clerk 75 Exchange pl bds at Barrington [av
Pertinski Martha widow Adam h 284 Chalkstone
Pertuso Angelo (U S A) h 138 Atwells av
Pervear H N Co (H W Kilkenny) mfg jewelers 7 Beverly
Persan Teofila widow John h 14 Huldah
Persico Francesco laborer h 108 Cedar
Pesaturo Carmina widow h 32 Ethan
" Domenico laborer bds 26 Silver Lake av
" Elisio F clerk money order dept P O h 95 America
" Federico laborer h 29 Hereford
" Giovanne laborer h 32 Merchant
" Michele laborer h 37 Terrace av
" Michele notary public h 95 America
" Oreste barber 672 N Main bds 25 Hawkins
" Pasquale laborer h 24 Raphael av
" Pietro barber h 184 Federal
" Romeo clerk h 75 Ethan
" Sabello widow bds 25 Hawkins
" Ubaldo real estate agt bds 95 America
" Vincenzo clerk h 26 Peter
" Waldo, R R freighthouse bds 95 America
Pescarini Francesco laborer h 15 Aventino av
Pescatore Alfred jeweler h 33½ Grand
" Giuseppe laborer h 56 Gillen
" Jennie Mrs h 129 Almy
" Julio stonesetter bds 129 Almy
Pesce Giovanne laborer h 126 Acorn
Pescitelli Joseph jeweler bds 73 Dean
" Michele laborer bds 114 Tell
Pescosolido Ernesto driver bds 68 Ridge
" Ettore teamster h 68 Ridge
" Giacchino driver h 68 Ridge
" Oresto jeweler bds 68 Ridge
Peskin Max h 343 Willard av
" Tobie bds 343 Willard av
Pesky Max clerk 77 Exchange pl h 202 Jewett
Pestillo Luigi h 57 Grove
Petacci Antonio laborer h 52 Greeley
" Attileo blacksmith h 524 Branch av
Peter George porter Adams Ex rms 157 Friendship
Peterack Catherine widow Joseph h 24 Bowdoin
Peters Addie F widow George H h 283 Smith
" Benjamin A laborer h 170 Gano [rington
" Benjamin S polisher at Gorham's h 128 Bur-
" Charles weaver h rear 20 Tuxedo av
" Dorice E driver 3 S Main h 36 Reynolds av
" Emanuel F 489 Eddy h at E Providence
" Emelia G teacher bds 53 Armstrong av
" Ethel I steno bds 219 Lenox av [rault
" E Byron clerk 815 Grosvenor bldg h 22 Ay-
" Frank jeweler h 37 Ives
" Frank M laborer h 50 E Transit
" Frank M jr rem to California
" Fred watchman h 41 Brook
" Freelove C Mrs dressmaker 85 Bates h do
" Gustave weaver h 110 Valley
" Harlow student rms 65 College
" Harold M (U S A) bds 855 Hope
" Henrietta Mrs bds 45 E Transit [fax
" Isidor F collector 365 Westminster h 24 Col-
" James M liquors 20 Page h 855 Hope
" John carpenter h S E Transit
" John salesman rms 80 Franklin
" John stevedore h 158 Ives
" John M admitting physician and supt R I Hospital 593 Eddy h do [strong av
" Joseph M salesman 32 Branch av h 53 Arm-
" Joseph M jr supt 824 N Main h 32 Larch
" J Wilton (U S A) bds 855 Hope
" Letitia widow Franklin bds 4 Lippitt
" Louis laborer h 41 John
" Louise H D dressmaker 53 Armstrong av b do
" Manuel clerk h 67 Preston
" Mary widow bds 158 Gano
" Philip foreman h 34 Marietta [Lenox av
" Richard E foreman Gorham Mfg Co h 219
" Mary widow Albert O h 17 Rice
" Russell (U S A) bds 195 Benefit
" Sarkis S rem to Los Angeles Cal
" Solomon laborer h 107 Acorn
" Thomas (Thomas Peters & Co) h 9 Cady
" Thomas & Co bootblacks 4 and 148 N Main
" William laborer h 265 Waldo
" William H physician 195 Benefit h do
Petersen Amelia widow Anton h 32 Farragut av
" Arthur E rem to Philadelphia Pa
" Carl C installer 15 Snow bds at Greystone
" Carolina widow Christian A h 1151 Chalkstone av [Chestnut
" Caroline ticket seller Bijou theatre bds 47
" Elizabeth teacher bds 1235 Chalkstone av
" Emily A bookkeeper 139 Mathewson rm 210 bds 32 Farragut av
" Henrick S patternmaker bds 31 Fallon av
" Jans P carpenter h 2 Pavilion av
" John H farmer h 1271 Chalkstone av
" John P pedler h 29 Fallon av
" Otto (U S A) bds 1151 Chalkstone av
" Peter laborer h 19 Ambrose
" Peter C milk dealer 1235 Chalkstone av h do
" Peter M farmer h 22 Standish av
" Peter N jeweler bds 91 Elmwood av
" Veggo driver bds 1151 Chalkstone av
Peterson Adelaide Mrs h 349 Richmond
" Agnes H jeweler bds 24 Ruggles
" Albert machinist h 30 Tecumseh
" Albert F carpenter h 75 Abbott
" Albert N lawyer 402 Ind Trust bldg bds 27 Marlborough av
" Alfred W (Pilgrim Novelty Co) h at Auburn
" Alice V E boxmaker bds 43 Harriet
" Alma A Miss h 72 Lisbon [Hope
" Amanda H (A H & O M Peterson) h 771
" Andrew J plumber h 40 Vineyard
" Ann A G Mrs bds 128 Pitman

Peterson
" Anna bds 870 Chalkstone av [burn
" Anna C clerk 8 Chalkstone av bds 11 Wash-
" Anton laborer h 869 Chalkstone av
" Arnold T news dealer h 82 Tenth
" Arthur F toolmaker bds 595 Public
" Arthur M machinist bds 38 Ivy
" Arthur R (U S N) bds 11 Duke
" Arthur T machinist h 858 Chalkstone av
" Arthur W civil engineer 661 Westminster rm 16 h 172 Reynolds av
" August carpenter h 125 Thurbers av
" Axel, B & S h 69 Andem
" Axel, B & S rms 30 W Clifford
" A H & O M (Amanda H and Olga M) fancy goods 771 Hope
" Betty E dressmaker h 3 Landor
" Carl carpenter bds 206 California av
" Carl E meatcutter 223 Canal h 32 Pekin
" Carl F carpenter h 48 Pinehurst av
" Carl G solicitor 62 Weybosset h at Lakewood
" Charles foreman 293 Dyer h 130 Rounds av
" Charles machinist h 19 E Transit
" Charles machinist bds 122 Jewett
" Charles E machinist h 20 Braman
" Charles J laborer h 23 Armstrong av
" Charles L jeweler bds 23 Armstrong av
" Charles N jeweler h 43 Harriet
" Charles O machinist bds 38 Ivy
" Charlotte Mrs h 166 South
" Christian A metalworker bds 113 Robinson
" Christina M widow Anton E h r 595 Public
" Clifford H porter h 168 Lippitt
" Co The jewelers' findings 7 Beverly rm 5
" Cora B sec 109 Washington rm 507 bds at East Providence
" C Victor salesman h 117 Laurel Hill av
" Daniel E (U S N) h 15 Sassafras
" David, B & S h 139 River av
" Earl P (U S N) bds 43 Doyle av
" Edgar H clerk R I Hospital Trust Co bds at Edgewood
" Edward C carpenter h 81 Whittier av
" Edward M (U S N) bds 61 Glenham
" Ella clerk bds 61 Glenham
" Ellen widow John G h 60 Marion av
" Elsie bds 869 Chalkstone av
" Emma widow Charles h 27 Marlborough av
" Erick B foreman Eddy cor Baker h 80 Potter's av [ham
" Esther E phone opr 1137 Broad bds 61 Glen-
" Florence G bookkeeper 127 Weybosset bds 43 Harriet
" Frank F driver h 4 Proctor pl
" Frank O optical toolmaker h 47 Daboll
" George H, B & S bds 11 Duke
" George P Co hardware 188 Charles also wall paper 194 do h 43 Doyle av
" George W molder bds 595 Public
" Hanning machinist h 11 Duke
" Helen widow Charles h 38 Ivy
" Henry A driver bds 869 Chalkstone av
" Henry W molder h 3 Landor
" Hildred M bds 38 Ivy
" Hilma K Miss h 72 Lisbon
" Ida F rem to Detroit Mich
" Jennie J jeweler 23 Armstrong av
" John h 175 Williams
" John bds 41 W Clifford
" John butler 17 Benevolent bds do
" John molder h 361 Lockwood
" John teamster rms 31 Hospital
" John A (Narragansett Iron Foundry Co) h at Edgewood
" John A carpenter h 75 Georgia av
" John A machinist h 43 Toronto av
" John E machinist h 185 Harold
" John G student bds 74 Arnold
" John O filecutter h 11 Washburn
" John P boilermaker h 119 Ruggles
" John P jeweler 35 Dorrance h 22 Carter
" Josephine widow Julius bds 336 Blackstone
" Josephine E rem to Waterbury Conn
" Lillian O clerk 54 Weybosset b 24 Ruggles
" Ludvig jeweler h 43 Harriet
" Martin T machinist bds 82 Tenth
" M S Mrs phone opr 380 Westminster
" Nels chauffeur h 10 Elm Grove av
" Nicander machinist h 59 Zone
" N Theodore salesman 28 Pine h 18 Young Orchard av
" Olga M (A H & O M Peterson) h 771 Hope
" Omar jeweler h 425 Public
" Oscar J machinist h 24 Ruggles
" Oscar J (U S A) bds 11 Washburn

Peterson
" Paul electrician h 241 Summit av
" Peter laborer bds 10 Wickenden
" Peter D manager 74 Dorrance h at Arlington
" Philip E clerk h 336 Blackstone
" Ruth H steno 36 Garnet bds 20 Braman
" Ruth H teacher Niagara-st school bds 27 Marlborough av
" Ruth J clerk bds 24 Ruggles
" Samuel A butcher h 61 Glenham
" Sven carpenter h 244 Globe
" Theodore R florist 173 Benefit h 680 Angell
" Viola H widow Frederick P h 243 Vermont av
" William K clerk bds 23 Armstrong av
Petford Charles E rem to Boston Mass
Petifer William D (U S N) bds 20 Atwood
" William S laborer h 20 Atwood
Petimont Oscar rubberworker b 113½ Elmwood av
Petiscia Luca weaver h 27 Marietta
Petit Alda bds 116 Fruit Hill av
" Annie H clerk 21 Stevens h East Prov
" Bernadette clerk 291 Westminster bds 305
" Charles H salesman h 305 Point
" Edward operative bds 88 Winchester
" Elie laborer bds 324 Plain
" Eugene clerk bds 88 Winchester
" Eugene weaver bds 927 Atwells av
" Henrietta milliner bds 305 Point
" Joseph dressertender h 48 Kossuth
" Joseph foreman h 927 Atwells av
" Joseph laborer h 96 Willow
" Joseph operative bds 88 Winchester
" Mathilda teacher bds 116 Fruit Hill av
" Moise machinist h 88 Winchester
" Ovide clerk bds 88 Winchester
" Sylvia T clerk 204 Union bds 305 Point
Petito Angelina widow h 12 Falls place
" George clerk bds 12 Falls pl
Petochelli Peter M collector 738 Westminster
Petorella Pietro barber 623 Charles bds 16 Christopher
Petow Max caterer h 37 Chalkstone av
Petracone Antonio laborer bds 24 Trainor
Petralia Antonio operative h 876 Douglas av
Petrarca Angelina dressmaker bds 166 Spruce
" Francesco fileworker h 166 Spruce
Petreccia Nicola laborer bds r 91 Dean
Petrequine Mae nurse bds 572 Westminster
Petri George prop 777 Westminster h 21 Redwing
" George W h 125 Laura
" William J h 190 Althea
Petricona Luigi laborer bds 140 Hawkins
Petric Alexander C died Apr 24 1917 [ney
" A Cameron clerk 712 Cranston bds 98 Maw-
" David G painter bds 174 Wallace
" Jane M widow Alexander C h 98 Mawney
" Sydney tilesetter 180 Washington h 64 Dorchester av
Petrilli Pasquale laborer h 46 Ridge
Petrillo Alfonso laborer h 25 Unit
" Antonio tailor h 138 Atwells av
" Carmine laborer bds r 91 Gesler
" Francesco laborer h r 105 Spruce
" Francesco laborer h 167 Arthur av
" Giovanni laborer h 17 Ledge
" Giuseppe laborer h r 79 Gesler
" Raffaela A Mrs midwife h 67 Arthur av
" Raffaele cook 128 Friendship rms do
" Vincenzo tailor 243 Westminster
Petrini Giovanne pedler h 111 Dean
Petrocchi Auralio operative h 23 Bond
" Giuseppe shoemaker h 3 Spruce
Petrocelli Giuseppe driver h r 14 Dale [av
Petrone Antonio barber 43 Eddy bds 347 Atwells
" Frank bricklayer h 54 America
" Fred shipper 12 Dudley bds 347 Atwells av
" Gaetano shoemaker 284 Prairie av h do
" Gerardo tailor h 81 Arthur av
" Giovanni clerk 12 Dudley h 609 Chalkstone av
" Joseph mason h 347 Atwells av
" Leon A barber 496 Hartford av h 90 Sutton
" Louis laborer h 306 Veazie
" Pasquale barber 345 Atwells av h 349 do
Petronelli Fedele barber 302 Atwells av h 20 Africa
Petrorelli Giovanne jeweler h 98 Croom
Petrosinelli Carmine clerk bds 80 Atwells av
" Giacomo salesman h 80 Atwells av
" Vincenzo carpenter h 4 Sophia
Petrou John fruit 219 Broad h 13 Gould
Petrowski Antony laborer bds 4 Abe ct
Petrozell Felice bootblack h 19 Weeden [ston
Petrozelli Frank clerk 400 Westminster h at John-
Petrozello Charles agent bds 77 Tell
" Cora Miss jeweler bds 14 Ring

Petrozello
" John stonesetter bds 14 Ring
" Joseph solicitor 141 Westminster b 14 Ring
" Nicolina widow h 14 Ring
Petrozzi Pasquale laborer h 10 Ledge
" Pasquale laborer h 34 Horton
Petrucci Agostino laborer h 83 Tell
" Angelo jeweler bds 181 Spruce
" Angelo laborer h 149 Cedar
" Domenico jeweler bds 181 Spruce
" Filomeno laborer h 15 Silver Lake av
" Francesco laborer h 67 Spruce
" Giovanne fileworker bds 77 America
" Giovanni weaver h 531½ Branch av
" Giuseppe liquors 667 B'way h 83 Tell
" Joseph cigar mfr 91 Spruce h do
" Joseph jeweler bds 71 Tell
" Luciano laborer h 71 Tell
" Luigi salesman h 22 Ring
" Nicola (U S A) bds 181 Spruce
" Peter h 181 Spruce
" Salvatore laborer h 98 Knight
Petruccione Francesco laborer h r 278 Atwells av
Petrunelli Lucio laborer h 81 Harlam
Petruno Giuseppe laborer bds r 45 Gesler
Petsching Arnold P jeweler bds 261 Lowell av
" Herbert Otto rem to Pittsburgh Pa
" Otto C weaver h 265 Lowell av [av
Petschke Ada widow Frederick A h 898 Branch
" Anna widow Henry A h 25 Henrietta
" Julius P clerk h 61 Algonquin
" Julius P jr (U S N) bds 61 Algonquin
Pett Alfred W physician Emergency Hospital also 105 Broad h 243 Adelaide av
Pettee Charles S 50 S Main h 215 Butler av
" Charlotte E Mrs h 50 Common
" Forrest M carrier P O h 377 Farmington av
" George H (Prov Public Market Co) 380 Westminster h 96 Taber av
" Herbert B (U S A) bds 96 Taber av
Pettelli Raffaele stonecutter h 124 Federal
Pettenato John barber h 45 Brayton av [way
Pettengill Carrie A widow Burton H h 298 Broad-
" Clifton A watchmaker 90 Westminster h 235 Oakland av
" Ellen M widow John H bds 9 Pemberton
" Elva H bookkeeper 420 Butler Exchange h at E Prov
" Harry F salesman 252 Canal h 56 Benefit
" Hattie M Mrs h 458 Friendship [Pawt
" Homer F, U S meat insp 409 Federal bldg h at
Petterson Clarence patternmaker bds 88 Rutherglen av
" Claus L laborer bds 88 Rutherglen av
Petteruti Antonio, B & S bds 22 Home av
" Carmine B & S bds 22 Home av
" Enrico tailor h 476 Branch av
" Giovanne laborer bds 114 Tell
" John barber 767 Eddy bds 22 Home av
" Joseph, B & S h 22 Home av
" Michele weaver h 77 Hillhurst
" Pasquale bootblack h 87 Penn
" Raffaele grocer 110 Arthur av h 131 Federal
Petteruto Antonio laborer h 193 Clarence
" Tommaso pool 317 Atwells av
PETTETTE see PETIT
Pettey Angeline M bookkeeper 49 Westminster rm 436 bds 31 Bend [Chestnut
" Anna M Mrs boarding and rooming house 155
" Charles O painter h 145 Chester av
" David M painter 155 Chestnut h do
" see also PETTY
Pettiford Mary L widow John H h 51 Warren
" William F porter bds 51 Warren
Pettigrew Ada L waitress h 95 Rugby
" Newton I rem to Edgewood
Pettijohn Charles L carpenter h 83 Howell
Pettine Angelo h 49 Penn [Cranston
" Anthony V (Pettine & DePasquale) h at
" Domenico notary public h 99 Spruce
" Eugene G tailor 524 Westminster rm 12A h 90 America
" Giuseppe music teacher 139 Mathewson rm 702 bds 49 Penn
" James agent h 90 America
" John barber 497 Eddy h 114 Federal
" Luciano died Nov 7 1917
" Maria G widow Luciano h 444 Admiral
" Michele h 90 America
" Nicandro laborer h 100 Knight
" Silvestro tailor 859 Douglas av h 862 do
" Stephen L musician bds 49 Penn
" Ulderic lawyer 438 Grosvenor bldg h 129 Courtland
" Umberto (U S A) bds 99 Spruce

Pettine
" Velma steno bds 99 Spruce
" Vincenso student h 99 Spruce [164 Dean
" Vincenso G constable 76 Dorrance rm 511 h
" & DePasquale (Anthony V Pettine, Luigi DePasquale) lawyers 76 Dorrance
Pettine's School of Music 139 Mathewson rm 702
PETTINGILL see PETTENGILL
Pettinocchio Gabriele laborer bds 79 Ring
Pettis Alfred E rubberworker b 102 Atlantic av
" Benjamin H & Co cotton yarns 762 Cranston h do
" R H Co iron and metals 103 Harris av [ton
" Charles F moving picture opr h 480 Washing-
" Elizabeth widow Walter H bds 6 Lester
" Ella M bds 90 Elm
" Esther I nurse R I Hospital bds do
" Ethel M cashier 1006 Turk's Head building bds 6 Lester
" Eugenia widow bds 28 Glendale av [tuxet
" Frank C oyster dealer 447 S Water h at Paw-
" George A metals h 409 Fountain
" George A jr com trav 511 Westminster rm 406 bds at Cranston
" Gertrude E sec 816 Ind Trust bldg bds 6 Lester [257 Benefit
" Helen B teacher Beacon av kindergarten bds
" Imogene P widow Charles E h 134 Tenth
" James L rem to Jamestown
" Nellie B Mrs reporter Tribune h 257 Benefit
" N B Mrs journalist bds 257 Benefit
" Ruth P steno bds 134 Tenth
" Thomas salesman h 11 Samoset av
" William bds 223 Sumter
" Wm W (Franklin Premium Co) h 223 Sumter
Pettit Albert woodchopper h 96 Willow
" Theresa A nurse bds 12 Lawn
Pettitt William chaser h 6 Sibley
" see also PETIT
PETTY see also PETTEY
Petzka George W painter h 41 Hollis
Pewsey William collector 755 Westminster h at Pawtucket [mond
Peycke Pauline M widow F Henry bds 77 Ray-
" Wm H mgr 140 Wickenden h 436 Morris av
Peyser William H jeweler h 40 Waverly
PEYTON see PATON and PAYTON
Pezza Samuele laborer h 12 Barker
" Vincenzo laborer h 122 Gesler
Pezzate Vincenzo laborer b r 153 Cedar
Pezzulli Antonio h 2 Swiss
" Antonio laborer h 10 Gesler
" Antonio L barber h 475 Admiral
" Catarina Miss clerk b 529 Union av
" Giacomo barber h 471 Douglas av
" Giuseppe (U S A) bds 2 Swiss
" Thomas clerk h 15 Mowry
Pezzullo Angelico & Co carpenters and builders 174 Hudson h do
" Joseph carpenter bds 171 Hudson
" Martino laborer h 529 Union av [son
" Michael foreman 546 Atwells av b 174 Hud-
PFANNER see FENNER
Pfanstiehl Louis mariner b 233 Point [41 Lyman
Pfeffer Frank & Co liquors 707 Westminster rms
Pfeifer Andrew 819 Westminster h 41 Hillwood
" see also PIFER
Pfeiffer Adolph M second hand h 12 Squanto
" Agatha Mrs widow George J h 25 Arch
" Eugene pianotuner h 50 Harrison [ster av
" George F buyer 291 Westminster h 211 Web-
" George J foreman 241 Harris av h 25 Felix
" Joshua rem to Pawtucket
" Marie J bookkeeper bds 25 Arch
" Marion R bds 211 Webster av
Pfeiler William upholsterer h 167 Potter's av
Pflug Frank J section hand h 84 Parnell
Phalen Charles M pork packer h 11 Lytherland pl
" Mary E clerk bds 11 Lytherland pl
" Patrick hostler 380 Westminster
Phaneuf Emily G bookkeeper 45 Richmond bds 140 Howell
" Joseph A wireworker bds 107 Wilson
" Maurice P rem to Vermont
" William electrician 73 Exchange pl
" William A rubberworker h 254 Huntington av
Phayre Elliott driver h 14 Iroquois
" Harold E clerk 671 Westminster b 14 Iroquois
Phelan Alice E rem to Meshanticut Park [ston
" Anna C bookkeeper 102 Friendship b 58 Cran-
" Bridget E Miss h 2 Hannah
" Chester R clerk B & S bds at Hoxsie
" Christopher W salesman h 77 Wallace
" Ernest, B & S bds at Hoxsie
" Frank A clerk bds 59 John

Phelan
" Henry T dentist 518 Cranston bds do
" Loretta bookkeeper bds 59 John
" Margaret E bookkeeper rms 390 Broadway
" Mary A nurse 109 Washington rm 407 bds 142 Peace [by
" Michael J porter Turk's Head bldg h 267 Rug-
" Millard F (U S A) bds 134 Holden
" Patrick F carpenter h 59 John
" Patrick F clerk h 518 Cranston
" Richard F jeweler bds 518 Cranston
" Richard L h 25 Marshall
" Rose dressmaker h 45 Huntington av
" Thomas J machinist bds 59 John
" Walter C salesman h 265 Transit
" William J asst pastor Church Blessed Sacrament h 171 Academy av
" William J machinist h 66 Pekin [Pawt
Phelon B Ray clerk Am & British Mfg Co h at
Phelps Barton Mrs artist rms 276 Benefit
" Charles N rem to Johnston [Mass
" Horace D salesman 36 Pine h at Springfield
" Leon R clerk h 62 Sampson av
" Sales Co mfrs Nu-Tan-Fin 85 Wickenden
" Wallace S machinist h 153 Potter's av
Phemister David K rem to Harrisville
Phenix Fire Ins Co of Paris France, U S Branch 17 Custom House st
PHENIX NATIONAL BANK James E Thompson cashier 83 Dorrance—See page 1050
Phetteplace Arthur T S lawyer 19 College rm 10 bds 110 Cranston
" Fred H pressman 40 Chestnut h at E Prov
" Ida B widow William L G h 58 Willow
" James F ins 301 Union Trust bldg h 30 Barnes
" Kate H widow Thurston M h 234 Wayland av
" Marie T steno bds 58 Willow
" Percy T clerk bds 58 Willow
" Sarah teacher bds 56 Oak
" Walter B janitor b 329 Mongomery av
" Wesley M salesman 28 Pine b at Saylesville
Phi Delta Theta Fraternity 15 Manning
Phi Kappa Psi Fraternity h 108 Waterman
Philadelphia Textile Machinery Co 422 Howard bldg [av
Philbin Frank G guard State House h 654 Prairie
Philbrick Arthur L (Ward, Fisher, Carpenter & Philbrick) 908 Union Trust bldg h 7 Humboldt av
PHILBRICK CHARLES H ins and real estate 314-315-316 Grosvenor bldg h 106 Lloyd av—See page 1137
" Clarence H (U S N) b 106 Lloyd av
Philip Jessip C barber 3 Grosvenor bldg h at Arlington
" Jule laborer h r 199 South
Phillip Charles A rms 106 Franklin
Phillips Abbie h 11 Wendell
" Abbott (Green, Hinckley & Allen) 1310 Turk's Head bldg also 1st Attorney General Prov County Court House h 150 Slater av
" Abel janitor 236 Butler av h do
" Albert J sales agt h 184 Camp
" Alfred H jr rem to E Providence
" Alfred J porkpacker h 420 Benefit
" Alicia steno bds 78 Waverly
" Alphonso conductor bds 4 Chapin av
" Alvira widow John A h 500 Washington
" Anna L clerk 417 Westminster b 49 Brownell
" Annabel Mrs bds 52 Nashua
" Annie E widow George h 227 Ocean
" Annie F h 150 Cranston
" Annie J housekeeper 71 Common
" Antone laborer h 37 Furnace
" Arthur C carpenter h 24 Andem
" Arthur C foreman h 60 Bainbridge av
" Arthur E helper bds 47 Ninigret av
" Arthur H jr clerk B & S bds at E Prov
" Asa C auto repairer rear 53 Warren h 20 Bridgman
" Bertha E clerk bds 194 Lockwood [Park
" Bertha I steno 57 Eddy rm 701 bds at Eden
" Betsey widow Edwin R rem to Boston Mass
" Blanche A rem to Cranston
" Caroline bds 345 Potter's av
" Charles (23 Blackstone boul) died Jan 15 1917
" Charles h 88 Ring
" Charles tailor 132 Clifford h 179 Somerset
" Charles A meatcutter bds 9 Belknap
" Charles A teamster h 43 Hollis
" Charles D clerk 173 Weybosset h 43 Lenox av
" Charles F h 26 Hanover [296 New York av
" Charles H supt of construction 178 Dorrance h
" Charles R (U S A) bds 24 Andem
" Charlotte E widow William h 74 Chapin av

Phillips
" Chester A sec Weybosset Pure Food Market 66 Weybosset h at Eden Park
" Clarence F clerk 9 Washington h 4 Mt Vernon
" Clarence F jr clerk 372 Westminster b 4 Mt Vernon
" Clarence L watchman h 78 Waverly [dict
" Corinne A asst 741 Westminster b 16 Benedict
" Corvina widow h 65 Wickenden
" C A clerk R R freight h 43 Hollis
" David auto repairer bds 78 Waverly
" Eddy S floorwalker 291 Weybosset bds 171 Knight
" Edward at Gorham's bds 750 Cranston
" Elisabeth M widow David h 233 Ives
" Ella L Miss h 54 Wesleyan av
" Ella R M widow Gilbert A h 236 George
" Elsie M clerk bds 74 Chapin av
" Emily h 44 Trenton
" Emma E Mrs cashier rms 51 Chestnut
" Eugene jeweler rms 320 Washington
" Eugene J attorney 309 Union station h 122 Elm Grove av
" Eugene R vice pres Am Electrical Works Phillipsdale h 560 Angell
" Florence G steno bds 500 Washington
" Frank chauffeur 2 Worcester
" Frank D machinist h 235 Plain
" Frank N pres Washburn Wire Co Phillipsdale h 244 Irving av
" Frederick George physician and surgeon 315 Broad h do office hours until 9 A M, 2 to 4 and 7 to 8 P M tel Union 3209
" Frederick H clerk Nat Exchange Bank bds at Wickford Junction
" George laborer h 22 Huldah
" George C died Aug 16 1917
" George E salesman 91 S Main h 146 Taber av
" George F sec Tillinghast, Stiles Co 49 Westminster rm 421 h 105 Taber av
" George L auto repairer bds 68 Ayrault
" George L clerk h 71 Superior
" Harold E jeweler h 164 Progress av
" Harriet E bookkeeper b 55 Waterman
" Harriet E widow Chas T h 49 Brownell
" Harriet S Mrs bds 194 Angell
" Helen C h 99 Waverly
" Henry tailor 810 Westminster h 213 Dudley
" Henry W clerk B & S bds 50 Harvard av
" Herbert E (Phillips & Alexander) 250 Eddy h 1191 N Main
" Ida clerk bds 68 Ayrault
" Irma vocalist h 928 Smith [stone av
" Jackson C inspector 25 South b 1533 Chalk-
" James plumber rear 136 Academy av h 191 do
" James A clerk 66 Weybosset h 235 Plain
" James A student bds 235 Plain
" James L physician 421 Cranston h do
" Jennie widow h 252 Pine
" Jennie A widow Edward h 65 Lester
" Jennie F Mrs h 251 Waterman
" Jessie F bds 497 Hope
" John clerk h 218 River av
" John helper h 70 Trenton [Waterloo
" John F clerk Chamber of Commerce bldg h 9
" John H salesman 150 S Water b 315 Broad
" John J machinist bds 141 Rhodes
" John J pressman h 111 Lenox av
" John P F foreman 52 Valley h 129 Whittier av
" John S laborer h 218 River av
" Joseph laborer h 62 South
" Joseph laborer h rear 420 Benefit
" Joseph A wire chief 1137 Broad h 1430 do
" Joseph F clerk h 65 Beacon av [man
" Josephine J widow Eugene F h 261 Water-
PHILLIPS LEAD & SUPPLY CO plumbers' materials wholesale 91 S Main—See page 1216
" Lemuel O asst inspector buildings City Hall h 928 Smith
" Leo clerk bds 12 James
" Lillian F nurse R I Hospital b 191 Academy av
" Loretta milliner 173 Bridgham h 99 Waverly
" Louis A supt 509 Westminster rm 51 h 143 Elton [wood av
" Louis O solicitor 141 Westminster h 158 Elm-
" Lucy M widow David O died Aug 5 1917
" Luigi weaver h 124 Fairview
" Mabel Mrs clerk B & S b at Pawtucket
" Manuel laborer h 176 Transit
" Mary Mrs h 12 James
" Mary Mrs h 78A Borden
" Mary Mrs h 30 Transit
" Mary A widow George C h 40 Orchard av
" Mary A widow Louis G h 68 Ayrault

Phillips
" Mary C widow Joseph h 42 Trenton
" Mary D principal Branch-av school bds 10 E George
" Mary E Mrs chainmaker bds 47 Ninigret av
" Mary J clerk 160 Charles h 518 Douglas av
" Mary S Mrs h 16 Redwing
" Milton H porter 13 Dyer h 72 Meeting
" Nicola bds 124 Fairview
" Otis chauffeur 315 Elmwood av h 11 Lowe av
" Owen at B & S h 823 Atwells av
" Paul dressertender bds 165 Pettys av
" Ray J bookkeeper 1915 Westminster h at Edgewood [Lenox av
" Raymond J steno R I Co power station h 111
" Repair Station (Asa C Phillips) auto repair shop rear 53 Warren
" Rhobie widow Thomas h 59 Grant
" Richard h 103 Wesleyan av
" Robert S physician 194 Angell h do
PHILLIPS ROSCOE W lumber and builders' finish Pleasant View at City line Pawtucket P O Box 198 h 40 Eighth—See back col page F
" Samuel carpenter h 16 Benedict
" Samuel toolmaker h 73 Carolina av
" Samuel P salesman h 550 Hope
" Sarah widow Charles A h 319 Broad
" Sarah A widow Charles h 179 Irving av
" Sarah H widow George H h 40 Eighth
" Sophia C restaurant 734 Cranston h 730 do
" Stanley W mgr 245 Academy av b 24 Amden
" Susan M widow James h 46 Sheldon
" S Ida Miss bds 54 Wesleyan av
" Theodore bds 149 Clifford
" Thomas laborer h 18 Chestnut
" Thomas J paver bds 222 River av
" Thomas L jr asst city assessor's office h 251 Waterman
" Thomas S contractor 222 River av h do
" Ullie Mrs bds 12 Hamilton
" Viola M bookkeeper bds 500 Washington
" Vivian E steno 20 Market sq rm 22 bds 93 9 Deborah
" Wallace W molder h 8 Rugby
" Walter C instructor B U
" Walter H clerk bds 12 James
" Walter L h 46 Kenwood
" Walter L bookkeeper bds 88 Linwood av
" Warren D (U S N) bds 110 Lloyd av
" William lineman h 106 Niantic av
" William H h 171 Knight
" William H asst sec Providence Washington Ins Co 20 Market sq h 110 Lloyd av
" William H florist 124 Academy av bds 191 do
" William Llewellyn gen purchasing agt General Fire Extinguisher Co h 345 Potter's av
" William L ironworker bds 11 Lowe av
" Winifred T clerk 150 Niagara bds at Cranston
" & Alexander (Herbert E Phillips) sheet metal workers 250 Eddy
Philpot Abbie F cashier bds 167 Grove
" Harry J (U S A) bds 167 Grove
" Henry h 167 Grove
Phinney Claude A com trav h 334 Cranston
" Eliza J widow Marcellus V bds Home for Aged Men and Aged Couples
" Elizabeth P clerk 20 Market sq bds 9 Arnold
" Frederick com trav b 334 Cranston
" George W watchman h r 24 Atwood
" Harold T clerk 20 Market sq bds 9 Arnold
" James H machinist h 291 Plainfield
" John clerk 83 Plenty
" John D jeweler h 616 Chalkstone av
" Joseph D (U S A) bds 616 Chalkstone av
" Robert H rem to E Prov
" Thomas Z h 200 Indiana av
Phinotas Chemical Co disinfectants 26 Custom House st rm 18
Phœnix Club 38 Brownell
" Mutual Life Ins Co 1205 Union Trust bldg
Photopoulis Evanglo cook 145 Westminster bds 24 S Court
Phreaner Evans E chauffeur h 202 Howell [210
Physicians' Medical Society 139 Mathewson rm
Piacenti Agostino laborer h 397 W Exchange
Piacentini Louis tailor h 32 Vernon
" Louis A bartender W Exchange cor Fountain h 239 Valley
" Peter T clerk 138 Weybosset bds 32 Vernon
" William A sec 14 W Exchange h 32 Vernon
Piacitelli Ambrosio shoemaker 578 Union av h 510 do
" Costantino carpenter h 98 Knight
" Ercole carpenter h 98 Knight
" Francesco tailor 51 Camp h 160 Almy
" Giovanne blacksmith h 250 Federal
" Giuseppe barber bds 250 Federal [Union av
" Giuseppe barber 287 Pocasset av bds 510
" Guiseppe student bds 250 Federal
" Vincenzo blacksmith h 250 Federal
Pianca Stanley weaver bds 103 Ashburton
Piano Emedio baker h 467 Admiral
Piantedosi Louis (Providence Floor Laying Co) 173 N Main h at Thornton
Piascik Felix S finisher h 36 Julian [Benefit
Piaz Antonio M porter Adams Express bds 452
Picard Albert A woolsorter h 910 Atwells av
" Ellen E Mrs 106 Franklin [Woonsocket
" Emma saleswoman 275 Westminster b at
" Eugene weaver h 27 Winchester
" George L barber 56 Chestnut h 41 Somerset
" Henri J painter h 106 Franklin [1319 Eddy
" Ida M bookkeeper 301 Union Trust bldg bds
" Louis G salesman h 61½ Warren
" Rudolph jeweler bds 27 Winchester
" Stanisles machinist h 1163 Elmwood av
" see also PEACOB
Picatelli Francesco laborer h 17 What Cheer av
Piccardi Felice laborer h 84 Murray
Picchione Angelo (U S N) bds 377 Atwells av
" Francesco laborer h 151 Cedar
" Michele (U S N) bds 377 Atwells av
" Pasquale liquors 377 Atwells av h do
Piccirello Gennaro laborer bds 143 Elmdale av
" Raffaele laborer h 33 Harold
Picciri llo Antonio barber h 610 Union av
" Belisario driver h 9 Swiss
" Fiorindo laborer h 177 Progress av
" Maria G Miss bds 9 Swiss
" Michele died June 21 1917
" Pietro operative h rear 79 Gesler
Piccoli Cosimo tailor 180 Westminster h 69 Grove
" Vincenso electrician h 18 Dale
Piccolo Felice stonecutter h 90 Veazie
" James tailor 334 Admiral h do [wall
Picerno Angelo barber 565 Branch av h 177 Corn-
" Antonio laborer h rear 56 Tell [10 Tell
" Battisto (Cipolla & Picerno) 357 Atwells av h
" Emilio widow Giovana h 157 Knight
" Ettore C clerk 765 Westminster b 157 Knight
" Giovanni died Aug 27 1917
" Giulio at B & S h rear 56 Tell
" Maria C Miss clerk bds rear 56 Tell
" Paul R salesman h 157 Knight
" Pietro ins agent h 138 Knight
Piche Emile J baker h 57 Cranston
" Joseph weaver h 21 Ashton
" Ludger weaver bds 61 Warren
" Wilfred J machinist h 15 Mathew
" William laundryman h 61 Warren
Pichette Aime filecutter h 11 Curtis
" Alfred J carpenter h 62 Capron
" Arture mason h 57 Putnam
" Godfrey operative h 200 Oak
" Joseph cloth inspector h 85 Julian
" Omere inspector h 58 Capron
" Wilfrid opr bds 200 Oak
Picillo Aniello laborer h 47 Eutaw
" Frank (U S A) bds 47 Eutaw
Piciurno Domenico B & S h 58 America
Pick Arnold cigars h 95 Glenham
" Arthur dyer h 107 Alverson av
" Selma bds 95 Glenham
Pickar Barnett pedler h 191 Lippitt
Pickard Frank G (U S A) bds 173 W Clifford
Picken Robert weaver h 43 Wood
Pickering Charles A woolsorter h 184 Cleveland
" Charles H cabinet maker bds 28 Whitney
" Earle V civil engineer City Hall h 115 Reservoir av
" Edmund W laborer bds 184 Cleveland
" Ella F widow Frederick I died July 8 1917
" Eva G steno 225 Howard bldg bds 28 Whitney
" Frederick G carpenter h 62 Ford
" George E clerk h 6 Towner
" George H music teacher 509 Westminster rm 54 bds 28 Whitney [Potter's av
" Howard fire repairer 112 Fountain bds 684
" Jack at B & S rms 74 Plainfield
" James J mgr 752 Cranston b 2 Whittemore pl
" Jennie Mrs bds 111 S Angell

PROVIDENCE PUBLIC MARKET CO. *The Pioneers in Modern Marketing*

Pickering
" John, B & S rms 74 Plainfield
" John C foreman h 126 Clarence
" Joseph laborer bds 6 Towner
" Lewis E h 62 Warren
" Margaret widow George H h 28 Whitney
" Mary h 2 Whittemore pl
" Mary E Mrs bds 38 Priscilla av
" May jeweler bds 2 Whittemore pl
" Raymond operative bds 184 Cleveland
" Robert carpenter h 4 Palm
" Thomas woolsorter bds 184 Cleveland [av
" Walter H foreman 162 Clifford h 905 Manton
" William helper bds 2 Whittemore pl
Pickersgill Florence E Mrs bds 233 Irving av
" William C designing engineer 661 Westminster rm 16 h 220 Sackett
Pickett Chester R at Gorham's bds 9 Congress av
" John J machinist h 420 Chalkstone av
" Mary F clerk 15 Weybosset b 109 Wesleyan av
" Nellie widow John B h 81 Congress av
Pickford Walter rem to Fall River Mass
Pickles Edith typewriter 34 Dike b at Edgewood
" Elias clerk 41 Washington h at Edgewood
" Elsie P bacteriologist R I Hospital
" Ervin L clerk 81 Dyer bds at Ashton
" Ethel A phone opr b 64 Academy av
" Frank H janitor 95 Chestnut h at Narragansett Terrace [av
" Luther N clerk 962 Atwells av h 64 Academy
" Nellie widow Sandy V h 8½ Handy
" Sandy V died March 22 1917
" Walter H overseer bds 8½ Handy
" William T clerk Riverside Worsted Mills bds 64 Academy av
Pickop Grace I steno 48 Washington h 398 B'way
" John E salesman bds 398 Broadway
Pickowski John W helper h 16 Audrey
" Rose widow Frank h 63 Aleppo
Picksop J E Mrs h 388 Broadway
Pickup George E silversmith h 93 Pavilion av
" John T dyer h 74 Magnolia
" Joseph C toolmaker bds 297 Swan
" Sarah A widow George h 297 Swan
" Thomas J machinist h 187 Harold
Picone James tailor 243 Westminster
Picozzi Americo bookkeeper 14 W Exchange bds 147 Atwells av
" Antonio tailor bds 91 Tell
" Giovanne clerk bds 147 Atwells av
" Giovanni laborer h 16 Monticello
" Michele laborer h 106½ Arthur av
" Paoli laborer bds 12 Swiss
" Paolo clerk h 147 Atwells av
" Thomas laborer h 396 W Exchange
Picsenski Stanislaw laborer h r 24 Bowdoin
Pidge James S clerk bds 88 Tenth [ham
" Mary A teacher Bourn-st school b 72½ Bridg-
" Mary E widow Jeremiah S h 88 Tenth
" Samuel S silversmith h 34 Redwing
" Stephen A h 1131 Elmwood av
Pieczentkowski Albert G mechanical engineer 48 Custom House st rm 31 h 118 Lenox av
Piehl Paul C ironmolder h 7 Hayward
Piek Arthur J dyer h 107 Alverson av
Piekowski John laborer bds 27 Judith
Pieper Emil G vice pres and sec R I Ins Co 17 Custom House st h The Minden suite 44
Pier George weaver rms 73 Manton av
" Hotel, J Harahan prop Allen's av opp Steamboat pier
Pieranunsio Joseph operative h 143 Pomona av
Pierce Adelaide widow Andrew bds 270 Doyle av
" Adrian R jr rem to Westerly
" Agnes M jeweler h 118 Bernon
" Albert D salesman h 100 Indiana av
" Albert J reedmaker b 95 Printery
" Alice E widow Nathaniel W h 202 Alabama av
" Alice M clerk 68 W Exchange bds 158 Superior
" Alma widow Clinton A bds 66 Stadden
" Alma E bookkeeper 76 Dorrance rm 313 bds 66 Stadden
" Almira F widow William G h 22 Keene
" Anderson A janitor Manville Co Chamber of Commerce bldg h 33 Conduit
" Anna Miss h 28 Chapin av
" Annie widow bds 109 Oakland av
" Arnold S h 79 Herschel
PIERCE ARROW TRUCKING COMPANY OF R I John O Pelchat mgr 561 S Main and 1 and 2 Pike—See page 1098
" Arthur A engineer h 9 Clarke
" Arthur C draftsman 275 W Exchange rms 15 Rankin av
" Arthur H salesman 155 Broad h 46 Stanwood

Pierce
" Arthur L pres American Emery Wheel Works h at Eden Park
" Arthur V photographer bds 46 Governor
" August (U S N) h 202 Chestnut
" Augustus F meatcutter h 408 Smith
" Barnum C h 250 Indiana av
" Benjamin M h 73 Pemberton
" Bernard B student rms 108 Waterman
" Bertha J steno 178 Union av bds 294 do
" Bertha M Mrs bds 29 Anthony av
" Bertram E laborer h 82 Stockton
" Blanche M Mrs bookkeeper 121 Fountain h at Valley Falls [h 86 Tobey
" Bradford F real estate 335 Westminster rm 46
" Byron A pres George E Darling Co Inc 21 Eddy top floor h The Minden suite 85
" Carolyn W dressmaker h 569 Public
" Catharine G housekeeper bds 125 Governor
" Charles chauffeur bds 105 Rugby
" Chester A garage 42 Cranston
" Chester A moving picture opr h 332 Plain
" Clark S bds 202 Chestnut
" C Irving electrician h 64 Sterling av
" Daniel F chauffeur h 272 Dean
" DeForest D asst gen mgr Prov Ice Co 17 Exchange h at E Providence
" Dexter L Mrs h 27 Hammond
" Dorothy nurse bds 72 Potter's av
" Edna billing clerk bds 72 Potter's av
" Edward E physician 44 Franklin suite 115 h 370 Thayer
" Edward M woolsorter bds 173 Delaine
" Edwin C counselor 49 Westminster rm 727 h at Edgewood
" Elisa J B widow Lewis W h 79 Pocasset av
" Ella A clerk rms 34 Gillmore [194 Daboll
" Ella M Mrs prin Webster-av primary school h
" Ellen h rear 79 Wilson
" Emma W teacher Vineyard-st school bds 16 Melrose [166 Sixth
" Enid M teacher Veazie-st primary school bds
" Ernest A salesman 536 Grosvenor bldg h 366 Potter's av
" Ernest T A electrician 112 Union h 94 Mitchell
" Ernest W treas George E Darling Co Inc 21 Eddy top floor h 77 Barnes
" Esther Mrs bds 56 Oak [Prov
" Ethel teacher Technical High school h at E
" Florence M nurse bds 72 Potter's av
" Frank C canvasser h 2 Ware ct
" Frank L pres and treas What Cheer and Hope Mut Fire Ins Cos 716 Grosvenor bldg h 169 Brown
" Frank W salesman 28 Pine bds at Pawtucket
" Frederick A laborer h 91 Miner
" Frederick L florist h 289 Knight
" Frederick L gen contractor 74 Weybosset h 65 President av
" George bartender h 1½ Ware ct
" George E master mechanic h 112 Houston
" George H died March 1 1917
" George L jr clerk 112 Union h at E Providence
" George M janitor bds 356 Richmond
" George R foreman h 182 Oakland av
" Grant mgr American Radiator Co 403 Turk's Head bldg h 329 Wayland av
" Gussie M missionary bds 223 Lowell av
" Harold K fireman R R bds 166 Sixth
" Harriet Mrs h 72 Potter's av [291 Bucklin
" Harriet E teacher English High school bds
" Harriet L Mrs h 291 Bucklin
" Harriet N Mrs h 54 Lester
" Harry E clerk Hotel Perrin rms 41 Lyman
" Harry M driver 189 Canal h 410 Smith
" Helen bds 125 Governor
" Helen F Miss h 221 Cranston
" Henry A shipper 3 Canal h 70 Baker
" Henry E operative h 95 Printery
" Henry F h 203 Hanover
" Howard window cleaner 91 Bridgham h do
" Howard F (U S A) h 118 Bernon [av
" Ida E clerk 100 Mathewson h 99 Laurel Hill
" Ines steno bds 72 Potter's av
" James clerk 440 Eddy h 80 Logan av
" James stamper h 64 Derry
" James E h 569 Public [Adelaide av
" James L asst treas 32 Custom House st h 203
" Janet M clerk bds 158 Superior
" Jennie widow Joseph H bds 4 Lippitt
" Jennie widow h 158 Superior
" Jennie W music teacher bds 250 Indiana av
" John H reedmaker bds 95 Printery
" John T laborer h 9 Camden av [tan
" Joseph A engineer N Y, N H & H h 20 Powhat-

Pierce
" Joseph C operative bds 95 Printery
" Joseph M h 173 Delaine
" Joseph M plumber h 148 Delaine
" Josephine bds 56 Oak
" Josephine E tel opr bds 203 Hanover
" Laura H widow Charles P bds 42 Adelphi av
" Leonard E 57 Eddy h at Pawtucket
" Levi L auto service 87 Colfax h do
" Levi L chauffeur h 158 Burnside
" Lewis K janitor 206 Broad h 121 Stewart
" Lorenzo fixer h 43 Burrington
" Louie D mgr 312 Broad h at Norwood
" Louise W bds 16 Melrose [194 Daboll
" Lucy H teacher Technical High school bds
" Lucy H widow Robert W h 166 Sixth
" Lucy M widow John F h 95 Printery
" May widow George H h 1055 Eddy
" Robert L chauffeur h 57 Waverly
" Robert L jeweler bds 17 Cargill [Edgewood
" Robertson M salesman 119 Harris av h at
" Rose V widow George L bds 17 Cargill
" Roy W (Roy W Pierce Co Inc) h 254 Hamilton
" Roy W Co Inc butter cheese etc 213 Canal
" Russell E clerk at Gorham's bds 512 Prairie av
" Ruth Mrs bds 524 Public
" Sarah Mrs died Jan 6 1918
" Susan E Miss h 16 Melrose
" Theodore B sec and treas 14 Blount 4th floor h 573 Angell
" Ulysses S G rem to E Providence
" Vera nurse bds 572 Westminster
" Waldo clerk 27 Market sq h 83 Progress av
" Walter jeweler h 80 Logan av
" Walter F clerk B & S h 46 Governor
" Warren W gas inspector h 105 Rugby
" William clerk P O h 132 Hudson
" William fireman bds 19 Mulberry
" William janitor h 482 Fountain
" William laborer h rear 25 Seabury
" William C blacksmith h 662 Atwells av
" William H carpenter h 497 Washington
" William H clerk bds 178 Dexter
" Zepheniah G collector 6th floor Turk's Head bldg h 42 Linwood av
" see also Peirce Pearce Pearse Perce and Pirce
Piercy Albert S waiter h 145 Porter
" John D auto washer h 85 Hudson
Pieri Adolfi baker h 139 Salina
" Giovanni machinist h 773 Douglas av
" Guglielmo clerk h 12 Tappan
" Oresto chauffeur h 20 Tell
" Paul ,B & S h 773 Douglas av
Pierone Angelo baker h 44 Gesler
Pierotti Angelina Miss tailoress bds 151 Knight
" Gregorio mason h 151 Knight
Pierpont Chauncey E rem to Washington D C
" Clarence S architect 1216 Turk's Head bldg h at Oakland Beach
" Rob't B mgr 86 Weybosset rm 34 h at Newton Mass
" Sanford E fitter h 16 Calder
Pierrung Jean diesinker rms 286 Fountain
Piers Stella V manioure 621 Industrial Trust bldg bds 204 University av
Pierson Anna widow Peter E b 94 Potter's av
" C Thomas (The House Cleaning Co) 18 College rm 24 h do
" Evelyn M phone opr 150 Benefit bds at Edgewood [dale
" Gertrude clerk 81 Exchange pl b at Hughes-
" John A carpenter h 28 Luther
" John A foreman 10 Mathewson h at Edgewood
" Louis W machinist h 20 Ann
" see also Pearson and Person
Pietrantonio Emilio tailor bds 52 Brayton av [av
" Giuseppe tailor 263 Weybosset h 52 Brayton
" John tailor h 50 Federal
Pietrich Joseph laborer h 52 Atwood
Pietro Caprio laborer h 561 Harris av
Pietronte Giovanne painter h 521 Union av
Pietropaoli Vincenzo painter h 10 Hewett
Pietrowski Joseph laborer h 24 Huntington av
Pietsch Edward clerk 1890 Westminster
Piette Albert J clerk 380 Westminster h 18 Nichols
Pieuus Frank dyer h 8 Palmer
Pigeon Agnes P marker bds 171 Harrison
" Albert A died August 3 1917
" Bertha phone opr 15 Bough b 171 Harrison
" Blanche phone opr bds 171 Harrison
" Edmund A salesman 131 Washington rm 315 h at Cranston
" Ella M clerk bds 171 Harrison
" Emma J widow Adelard F h 171 Harrison

Pigeon
" Feleas hostler h 144 Carpenter
" Joseph A cabinetmaker h 30 Leah
Pignatelli Antonio laborer h Paul et
" Domenico laborer h 710 Charles
Pignolet Joseph driver h 58 Salina
" Julian J police station 5 h 69 Salina
Pihlkrants George E clerk bds 62 Toronto av
" John L metal spinner h 62 Toronto av
Pike Albert E (A E Pike Co) h 533 Cranston
" Albert W plasterer 89 Sisson h do
" Alva O h 33 Barrows
" Anna M dressmaker h 1090 Westminster
" Arthur S electrician h 99 Superior
" Arthur W plasterer h 350 Manton av
" A E Co tailors 2 Grosvenor bldg
" Brothers (John A) restaurant 84 N Main
" Catharine D teacher Thomas Doyle grammar bds 52 Elm
" Charlotte A widow Charles F h 52 Elm
" David B asst clerk Supreme Court Prov County Court House also lawyer h at E Prov
" Earl L (U S N) bds 533 Cranston
" Edward L supt Merchants Cold Storage & Warehouse Co 212 Kinsley av h 138 Superior
" Edward S lithographer h 81 Alverson av
" Elizabeth widow bds 115 Parnell
" Frank J machinist h 173 Doyle av
" Fred machinist bds 55 Pike
" Fred F helper 571 Broad h 1090 Westminster
" George H h 168 Doyle av
" Harry A waiter rms 134 Benefit
" Hayley S widow Isaac W D died July 25 1917
" Jabez C molder h 55 Wendell
" James A rem to Bridgeport Conn
" John A (Pike Bros) h 81 Benefit
" John S nurse Butler Hospital bds do
" Louise widow Joseph R h 48 Merino
" Lucian T clerk 641 Plainfield bds 629 do
" Margaret widow Daniel P b 128 Pocasset av
" Marietta S h 52 Elm
" S Frances teacher Elm-st school bds 52 Elm
" Thomas laborer h 62 Woodward rd
" Thomas variety 641 Plainfield h 629 do
" Waldo A painter h 19 Ashmont
" Walter clerk 380 Westminster
" Walter M bds 48 Merino
" William carpenter h 115 Parnell
" William B laborer h 62 Woodward rd
" see also Pyke [216 Ohio av
Pilblad Dora J M steno 913 Turk's Head bldg bds
" Ivar S clerk h 88 Sassafras
" Maybell P bds 216 Ohio av
" Peter Victor Rev h 216 Ohio av
" Richard C (U S N) bds 216 Ohio av
" Rose N teacher Chalkstone-av school bds 216 Ohio av
Pilecki Waclaw weaver h 156 Eastwood av
Pilgrim Apartments Lillian S Ducharme prop 715 Westminster
" Novelty Co advertising novelties 756 Eddy
" Shoe Machinery Co 11 Winter
Piligian Jack (American Electro Plating Co) 25 Calender rms 799 Westminster
Pilkanis Vincenso laborer h 23 Delaine
Pilkington Catherine widow John h 42 Pope
" Charles, Gorham's bds 24 Binney
" Edward H ticket taker Strand theatre bds 89 Beacon av
" Frederick conductor bds r 39 Manton av
" George C elevatorman h 39 Manton av
" John J police station 3 h 152 River av
" Joseph carpenter h 14 Aventine av
" Robert driver 243 Westminster h 38 Waverly
" William conductor bds r 39 Manton av
Pillassa Bernard clerk h 280 Cranston
Pilling Charles h 68 Steuben
" Elizabeth widow George bds 294 Doyle av
" Elmer W clerk bds 83 Dartmouth av
" Eva A asst supt nurses Butler Hospital bds do
" Frank jeweler bds 103 Broadway
" John E h 294 Doyle av
" LeRoy G lawyer 804 Union Trust bldg bds 83 Dartmouth av
" Oswald driver bds 68 Seamans
" Reuben jr machinist h 83 Dartmouth av
" Robert L machinist h 937 Branch av
" William machinist h 68 Seamans
" William machinist bds 20 Alverson av
" William C operative bds 68 Steuben
Pillion Belmont W insurance bds 316 Elmwood av
" Florence Mrs bds 91 Alger av [Elmwood av
" Olive G M teacher Africa-st school bds 316
" William V asst supt h 316 Elmwood av

Pilloni Antonio marble worker 180 Washington h 9 Tower
" Henry P shoe repairer 36 Spruce bds 9 Tower
Pillsbury Etta M widow Frederick B h 217 Montgomery av [Arlington
" E Gertrude clerk 305 Ind Trust bldg bds at
" Flour Mills Co 171 Westminster rm 410
" Joseph J asst entomologist rm 129 State House h 220 Saratoga
" Sarah E matron nurses' home R I Hospital b do
" Thomas A jeweler bds 114 Baxter
" Victoria A widow h 114 Baxter
Pilopiti Eliseo variety 43½ Ridge h 43 do
Pilosa Egides laborer h 21 Falls pl
" Mary F jeweler bds 21 Falls pl
" Mary V clerk bds 21 Falls pl
" Paul bds 21 Falls pl
Pilotti Antonio carpenter h 37 Courtland
" Luigi laborer h rear 150 Spruce
Pilozzi Antonio driver h 185 Wallace
" Marsiglia widow Giovanne h 41 Terrace av
" Serafino trackman h 177 Wallace [lantic av
Pilsbury Harold T cashier 155 Canal bds 27½ At-
Pils Ernest A operative h 68 Clarence
" Henry E jr, Gorham's bds 68 Clarence
" William clerk 69 Dorrance bds 68 Clarence
Pimble Alfred R electrician 55 Pine h 113 Norwood av [av
" Jessie steno 380 Westminster bds 35 Wildwood
" William E toolmaker h 35 Wildwood av
Pimentel Joseph laborer h 44 Trenton
" Joseph R jeweler h 66 Hope
" Manuel S h 639 Wickenden
" Mary C widow Alsendro bds 66 Hope
Pina Candido laborer bds 39 Wade
" Henry F jeweler h 46 Blanding
" Lilly Mrs h 183 S Main
" Manuel clerk 127 Westminster bds at E Prov
" Manuel laborer h 628 S Main
" Manuel laborer h 4 Tallman
" Maria widow Joseph A h 43 Blanding
Pinault Alphonse laborer h 183 Huntington av
" Victor rem to Fall River Mass
Pincham Nelson porter h 247 Williams
Pinchi Pasquale laborer h 75 Allston
Pinckney Emma F widow Edward S h 46 Daboll
" George I clerk 212 Grosvenor bldg b 46 Daboll
" Isaac N waiter h 449 Washington [av
Pincus Bessie clerk 45 Richmond bds 158 Prairie
" Eva E clerk 3 Pine bds 158 Prairie av
" Joel J credit mgr 176 Weybosset bds 31 Marlborough av [borough av
" Matilda J bookkeeper 36 Pine bds 31 Marlborough av
" Maurice collector 109 Washington rm 507 bds 158 Prairie av [Prairie av
" Minnie cashier 353 Westminster bds 158
" Newman h 31 Marlborough av
" Sarah S widow Abraham h 158 Prairie av
Pinder Cyril G T machinist h 114 Oxford
" James machinist bds 31 Sassafras
" Samuel, Gorham's h 224 Oxford
Pinderhughes James D chauffeur h 49 Olney
Pine Andrew ivory carver h 66 Colfax
" George S Rev missionary h 66 Benefit
" Harry waiter bds 50 Central
" N Percy (Pine & Scott) h 65 Laura [Western
" Rebecca Mrs clerk 327 Westminster bds 3
" Thomas carpenter bds 66 Colfax
" William B (Pine & Hoffman) h at Edgewood
" William H died Aug 11 1917
" & Hoffman (Wm B Pine, Henry C Hoffman) paints and oils 745 Westminster [Ocean
" & Scott (N P Pine, A J Scott) grocers 137
" see also PYNE
Pinga Pasquale foreman h 75 Allston
Pingle Frank C h 848 Atwells av
Pingree Edwin D vice pres and engineer 815 Grosvenor bldg h 99 Hamilton
" Nellie E widow Thomas A h 198 Sterling av
Pinka Casimus laborer h 73 Putnam
Pinkerton Edward agt Nut Butter Co 87 Weybosset rm 32a h The Minden apt 7
Pinkerton's National Detective Agency 170 Westminster rm 409
Pinkes Charles A foreman h 16 Huxley av
" Fred L bds 16 Huxley av
Pinkham Charles A boseman Hose 1 rms 193 Gano
" Frances W clerk bds 292 Elmwood av
" Kingman carpenter 45 Lester h at Cranston
" Marjorie rem to Worcester Mass
PINKNEY see PINCKNEY
Pinkowski John, B & S h 73 Putnam
" Raymond molder h 28 Alfred [95 Daboll
Pinney Bertha M hairdresser 424 Howard bldg b
" Wallace E weaver h 79 Herschel
Pinnussi Paolino widow b 197 Atwells av
Pino Alfredo music store and publisher 11 Corriere Del Rhode Island 223 Atwells av h 39 Messenger
" Andre laborer h 426 Benefit
" Charles laborer bds 285 N Main
" Manuel laborer h rear 46 Wickenden
" Martin laborer h 285 N Main
" Michele laborer h 666 Douglas av
" Philip laborer h 305 N Main
" Samuel barber 289 N Main h 285 do
PINO WILLIS S seedsman also florists' supplies 41 Washington h 84 Melrose—See page 1241
Pinocci Leonelli laborer h 60 Cedar
" Raphael clerk h 60 Cedar
Pinto Charles barber 90½ Mathewson b 5 Tower
" Charles S h 78 Borden
" Emanuele barber 3 Fenner b 19 Penn
" Manuel barber 50 Franklin h 19 Penn
" Phillip S barber 29 Cranston b 113 Ridge
" Thomas barber h 5 Tower
" Tindaro barber 102 Washington h 5 Tower
" Vincenzo tailor 684 Westminster h 67 Penn
Piocci Paul h 147 Atwells av
Pion John P foreman 79 Sabin h 233 Point
Piotti Emidio driver h 1 Octavia
Piper Annie h 107 W Clifford
" Emil G h The Minden apt 44
" Herbert J curate St John's Episcopal church h 148 Congdon
" William J pressman bds 107 W Clifford
" see also PFEIFER
Pipo Vincenso laborer h 588 Union av
" see also PEPIN and PEPPIN
Pippo Michaele barber 209 Manton av b 90 Tell
Piques Antone laborer h 41 John
Piquin Cyarus clerk bds 182 Ford
" Margaret h 182 Ford
Piracci Giuseppe painter b r 17 Newark
" Michele salesman h 20 Albro
" Vincenzo painter b r 17 Newark
Piraglia Antonio, B & S h 10 Dorr [race av
Pirani Giovanni clerk 509 Westminster h 6 Ter-
Pirce Cora G steno 69 Sprague bds at Anthony
" Florence h 297 Wayland av
" James A (Gardner, Pirce & Thornley) lawyer 15th floor Turk's Head bldg h 297 Wayland av
Pirnie G Donald (U S A) h 286 Lloyd av
Piro Anselmo wool sorter h 43 Westerly av
Pirolli Antonio laborer h 710 Charles
" Pietro laborer h 14 Greeley
Pirozzi Domenico agent h 197 Atwells av
Pirra Raffaelo laborer h 42 Arthur av
Pirraglia Antonio operative h 10 Dorr
" Domenico bds 10 Dorr
Pisani Antonio operative h 619 Union av
" Giacchino laborer h 216 Wallace
" Giuseppe laborer h 463 Killingly
" Guiseppe laborer b rear 150 Spruce
" Louis laborer h 59 Luna
" Luigi laborer h 19 Monticello
" Luigi laborer bds 23 Murphy
" Pietro laborer h 140 Silver Spring
Piscarewics Joseph operative h 37 Dike
Piscione Eraclio laborer bds 24 Jones
" Gaetano electrician bds 2 Hassan
" Pietro laborer h 2 Hassan
" Salvatore fireman h 124 Penn
" Silvestro tailor h 268 Carpenter
Piscitelli Giovanni bottler h 187 Dean
" Nicola hardware 296 Pocasset av h 8 What Cheer av
Pisco Pietro barber 39 Silver Lake av h 35 do
Piscopelli Lorenzo laborer h 103 Sutton av
Piscopo Carmine, B & S h 5 Hewett
Piseo Samuel h 121 Knight
Pistachio Raphael collector 29 Weybosset rm 36 h at N Providence
Pistelli George barber h 78 Lawn
Pistocco Charles L druggist 279 Pocasset av bds 333 Laurel Hill av
" Gennaro clerk h 31 Greeley
" Louis F real estate h 333 Laurel Hill av
" William chauffeur bds 333 Laurel Hill av
Pistone Tito laborer h 106 Arthur av
Pitassi Antonio laborer bds 686 Charles
" Felice jeweler h 34 Marietta
" Giustino laborer bds 70 Hall
" Grogindo laborer h 70 Hall
" Nicola laborer bds 70 Hall
" Vincenzo laborer h 70 Hall
Pitcher William R clerk 101 Westminster rms 350 Pine
Pitchers Harry clerk 1 Exchange pl b 52 Carpenter

Pitchforth Frances widow Benjamin bds 144 River av
Piti Tindero laborer h 22 Clyde
Pitkin Bessie E nurse R I Hospital bds do
Pitman Almira G widow h 18 Medway
" Josephine Miss h 156 Pitman
" Margaret widow h 166 Reynolds av
" Sophia L teacher Moses Brown school 257 Hope bds do [h 125 George
" Stephen Minot vice pres 723 Grosvenor bldg
" S Howland clerk h 275 Washington
Pitocchelli Antonio laborer h 41 Vinton
" Michael P collector h 18 Amory
Pitocco Alberto laborer bds 12 Tobey
" Anna clerk bds 29 Gesler
" Antonetta clerk bds 19 Barker
" Elmarinda jeweler bds 12 Barker
" Francesco laborer h 29 Gesler
" Francesco weaver bds 317 Pocasset av
" Frank driver h 12 Barker
" Leo clerk bds 12 Barker
" Mannie jeweler bds 12 Barker
" Raffaele laborer h 19 Barker
" Rosina Miss clerk bds 29 Gesler
" Vincenzo weaver h 317 Pocasset av
Pitrosnelli Eva A milliner bds 177 Bridgham
Pittore Pasquale barber h 48 Brayton av [Brook
Pitts Arthur S agt Colonial Navigation Co h 245
" George T clerk h 68 Pearl
" Herman C physician 221 Thayer h 21 Barnes
" Leon S clerk bds 68 Pearl [h do
" Maria R cottage mgr State Home and School
" William S laborer h 34 Amy [Main
Piuziak Walsilia laborer h 207 Willard av
Pivarnick Edward h 550 S Main
Piwowarczyk Boleslaw operative h 41 Putnam
Pixley Charles G clerk dept Public Works City Hall h 31 Berkeley
" William C locomotive engineer rms 37 Osborn
Pizza Ernesto barber bds 327 Pocasset av
" Giuseppe driver h 149 Ridge
Pizzo Giuseppe P barber 400 N Main h 484 do
Pizzutti Antonio porter 24 Eddy h 245 Webster av
Place Adelbert E foreman 144 Pine h at Hillsgrove
" Albert C rem to Arlington
" Alpheus S sec and treas (Oscar E Place & Sons Co) h at Lincoln Park
" Andrew W carpenter h 134 Narragansett av
" Arthur E engineer h 130 Oakland av
" Bertha M widow Chas steno 1043 Grosvenor bldg h 905 Manton av
" B Mabel bookkeeper 59 Page b 187 Bridgham
" Caroline Mrs h 188 Sackett
" Charles B h 12 Bingham
" Charles F sec and treas (Central Real Estate Co) 23 Aborn rm 2 h at Meshanticut Park
" Charles G h 54 Sherwood
" Constance M Mrs steno Adminstration bldg B U h at Edgewood
" Cora M Mrs h 187 Bridgham
" Cyrus W h 13 Rye
" Earl B operative bds 37 Laban
" Edward G clerk 1517 Broad h at Edgewood
" Elmer A motorman R I Co b 134 Narragansett av
" Elmer M conductor h 9 Tenth [h do
" Everett N wholesale confectionery 221 Waldo
" Florence M widow Lewis T h 87 Comstock av
" Francis E jr teamster h 115 Laurel Hill av
" Frank A treas 313 W Exchange h at Anthony
" Frank H cashier 6th floor Turk's Head bldg bds at E Providence
" Frank R teamster h 48 Daniel av
" Henry G market 1517 Broad h at Edgewood
" Jessie C widow Albert h 100 Charles Field
" John driver rms 31 Elbow
" John J Rev, Methodist mission h 221 Pearl
" John R salesman 144 Pine h 239 Lockwood
" John W bookkeeper bds 62 Holden
" Joseph A engineer h 62 Holden
" Joseph E tool sharpener h 51 W River
" Lillian A Mrs, Christian scientist 528 Howard bldg h at Longmeadow
" Marion A teacher Asa Messer grammar school bds 13 Rye
" Mary Mrs h 51 W River
" Mary Mrs h 120 Saco alley
" Mary Mrs h 37 Laban
" Mary E widow Walter bds 48 Warren
" Oscar E pres (Oscar E Place & Sons Co) h at Hillsgrove
" Oscar E & Sons Co mfg jewelers 144 Pine
" Pearl R h 108 Wendeyan av
" Sophia T widow Isaac bds 433 Public Place
" Vera jeweler bds 188 Sackett
" Waldo M sec and treas R I Safe Deposit Co 24 Exchange pl h The Minden suite 66
" William pedler rms 31 Elbow
" William jr (William Place Jr Music Co) h at Longmeadow [Union
" William Jr Music Co musical instruments 208
" William H watchman h 58 Waverly
" William J driver Adams Ex rms 189 Peire
" Winfred A mgr bds 13 Rye
Plachard Albert weaver h r 156 Delaine
Plahn Arvid J machinist h 341 Orms
Plainfield Mark H physician bds 45 Howell
" Samuel clerk 224 Charles h 45 Howell
" Samuel jr clerk 45 Dorrance bds 45 Howell
" Woolen Co Charles Fletcher treas 1029 Grosvenor bldg
Plaosyk John operative h 38 Julian
Plaisted Frances Mrs h 137 Chestnut
" Myra E widow Samuel bds 62 South
Plank Fedella widow Simon M died Dec 9 1917
Planka Albert tailor 9 Hopkins h 34 Walling
Planovsky Winzenz tailor 5½ S Main h 110 do
Plant Agnes M clerk bds 3 Wendell
" Albert R pres Blackstone Canal National Bank and gen treas Chamber of Commerce h 144 Prospect
" Alfred civil engineer bds 212 Carleton
" Alphonse carpenter h 24 Huntington av
" Alphonse J clerk P O bds 212 Carleton
" George coremaker h 69 Unit
" Gordon E clerk B & S bds at Pawtucket
" Joseph police station 6 h 23 Ida
" Joseph F rms 50 Camp
" Minnie E Mrs h 3 Wendell [212 Carleton
" Viola M bookkeeper 248 Weybosset rm 6 bds
Planta William laborer bds 36 Wayne
Plante Adelard painter h 31 Westfield
" Albina weaver bds 28 Chapin av
" Alonzo J machinist bds 73 Curtis
" Anaclet carpenter h 5 Bosworth
" Arana helper 87 Diamond
" Arthur chauffeur h 45 Putnam
" Blanche R milliner bds 23 Steere av
" Charles C driver h 47 Whipple
" Charles E painter h 201 Huntington av
" Conrad jeweler bds 87 Diamond
" David elevatorman bds 62 Warren
" David jr clerk bds 51 Sorrento
" Eugene carpenter h 23 Steere av
" Frank G dressertender h 12 Joslin
" Herman carpenter h 34 Hilarity
" Joseph carpenter h 65 Erastus
" Joseph driver h 87 Diamond
" Joseph police station 6 h 23 Ida
" Joseph A ironworker bds 73 Curtis
" Joseph L conductor bds 45 Putnam
" Joseph O chauffeur h 106 Huntington av
" Laurent h 202 Huntington av
" Louis D dressertender h 212 Chapin av
" Lucy jeweler bds 201 Huntington av
" Mabel bds 201 Huntington av
" Omer carpenter h 947 Atwells av
" Omer S (U S N) bds 23 Steere av
" Phoebe bds 87 Diamond
" Pierre chauffeur h r 6 Audrey
" Romeo A clerk baggage room Union station h at Centerville
" Romulus filecutter bds 23 Steere av
" Urgele carpenter h 23 Steere av
" Victor J chauffeur h 73 Curtis
" William barber 3 Grosvenor bldg h at Pawt
" William master mechanic 299 Carpenter h 39 Grant
" William weaver h 45 Shiloh
Plantinga Peter F engraver h 1351 Eddy
Plasinska Victoria housekeeper 74 Benefit bds do
Plasmans Raymond Rev pastor St Charles church h 158 Harrison
Plasse Joseph operative h 185 Glenbridge av
" William V rem to Woonsocket
Plaszczynska Minnie widow Stanislaw h 98 Eastwood av
" Stanislaw died May 10 1917
Platt Bernal inspector h 225 Roosevelt [Hope
" Charles E salesman 100 Richmond h 576
" Chester H asst undertaker 85 Plainfield h 18 Dunford
" Elizabeth widow Joseph h 26 DeSoto
" Elizabeth R widow William H h 24 Elmdale av
" Eugene P pres and treas The Inlaid Co 1058 Broad h 53 Lenox av
" Frank ammunition worker rms 699 Harris av
" George lodginghouse 612 Westminster

Platt
" James enlisted British Army
" John rem to Pawtucket
" John G sales mgr 161 Orange h at Edgewood
" John H h 157 Webster av
" Lillian W phone opr 15 Bough b 24 Elmdale av
" Mary A h rear 22 Byron
" Mary E h 10 Hadley ct
" Mary R bookkeeper bds 24 Elmdale av
" M H sec 1058 Broad h 53 Lenox av
" Ronalds J R enlisted U S A [ton av
" William H clerk 100 Richmond h 171 Prince-
Platte Edmund insp bds 748 Broad
Platts Harry lapper h 51 Linwood av
Plaza Lunch Co 323 Weybosset
Pless Louis, Gorham's bds 210 Waldo [av
Pletschke Gustav R rubberworker h 1022 Atwells
" Herman R wool washer h 995 Atwells av
PLEWS R MFG CO 462 Central cor Pine Central Falls—See page 1241
Pliner Freda steno 140 Fountain b 66 Howell
" Max tailor 513 Elmwood av h 66 Howell
Plisko Joe laborer h 92 Willard av
Plombo Peter restaurant rms 109 Aborn
Plotnick Benjamin junk dealer h 11 State
" Benjamin jr news dealer bds 11 State
Plott Henry C laborer h 385 Knight
Ploudre Charles laborer h 60 Ralph
" William laborer bds 60 Ralph
Plouffe Charles E enlisted U S A
" Eugene R percher h 33 Rangeley av
" Joseph enlisted British Army
Plourde Frank cook rms 17 Bassett
Pluff Albert E electrician h 274 Amherst
Plumb Oscar L foreman h 169 Wendell
" William J clerk 33 Edgemere av
Plummer Agnes L Mrs h 161 Petteys av
" Clara J widow George A h 28 Maple
" Cornelius C lawyer 108 John h do
" Ernest bolt maker h 51 Abbott
" Fred, B & S bds 122 Bath
" Frederick janitor h 106 Allston
" Grace I bds 51 Broad
" Jerome P stereotyper Journal h 155 Early
" Jerome P Mrs vocalist h 155 Early
" Julia B G teacher bds 108 John
" Mary E widow George R h 78 Dodge [side
" Merton H clerk 38 Westminster h at River-
" Peter, B & S h 122 Bath
" Walter S spinner h 309 Plainfield
" Walter S jr ladderman H & L 10 h 5½ Salisbury
" William H asst mgr 252 Westminster b 309 Plainfield
Plunkett Edward C filecutter h 31 Linton
" George police station 6 h 111 Grove
Plympton Arthur H signpainter h 32 Wendell
" Earl H jeweler bds 32 Wendell
" Ella A Mrs h 692 Plainfield
" George H salesman 301 Canal h 235 Lowell av
" Leon W clerk Industrial Trust Co bds 32 Wendell
" Warren H carpenter bds 32 Wendell
" William D real estate mortgages 86 Weybosset rm 23A h 451 Cranston
" William W machinist bds 28 Federal
Pobirs Albert I dentist 61 Benefit h do
" Louis J physician 21 Camp h do
Pobirsky Jacob bds 17 Goddard
Pocasset Ave Bowling & Pool 287½ Pocasset av
POCASSET CEMETERY Daniel P Dyer treas Dyer av Cranston tel connection—See page 1069
" Ice Co Inc 562 Plainfield
Pockar Lena widow Wolf h 105 Pratt
" Samuel B jobber h 105 Pratt
Pocknett Susan h 52 Trenton
Podedwormy Josef bottler h 26 Pilgrim
" Peter carpenter h 29 Pilgrim [Main
Podrat-Freedman Co Inc woolen goods 314 N
" Henry treas 314 N Main h 17 Halsey
Podvin Henry W clerk h 16 Burgess
" see also Potvin
Pogonoski Alexander laborer h 96 Putnam
Pogorlick Giuseppe musician h rear 140 Cedar
" Stefano forger bds 144 Cedar
Poble Emil R (New England Pearl Co) 183 Eddy h 174 Longfellow [fellow
" Freida bookkeeper 183 Eddy bds 174 Long-
" Henry C (H C Poble Co) h 48 Whittier av
" H C Co grocers 6 Plainfield
" Minnie G Mrs bds 48 Whittier av
" Stella P I jeweler bds 174 Longfellow
Pohlsen Johanna widow John housekeeper 660 Hope
" see also Paulsen
Poindexter Charles clerk b 199 Meeting [ers
" Mason E optician 204 Westminster h 31 Pow-
" Oswald elevatorman h 199 Meeting
Poinier Sarah A office asst 380 Westminster
Poirier Albert, R & S h 425 Manton av
" Alide dressmaker bds 112 Kimball
" Arthur J clerk h 104 Broad
" Gertrude Mrs rms 276 Benefit
" Joseph A grocer 218 Manton av h 220 do
" Joseph A jr (U S A) bds 218 Manton av
" Louis A clerk 89 Weybosset h at Pawtucket
Poissant Adolph laborer h 88 Hartford av
Poit William P baker 93 Weybosset h 93 Bogman
Poitras Annie F clerk 136 Westminster bds 148 Delaine
" Clarinda boardinghouse 356 Weybosset
" Frank C machinist bds 148 Delaine
" Joseph G operative bds 148 Delaine
" Mabel Mrs nurse 133 Delaine bds do
" Marie E widow Joseph N h 148 Delaine
" Wilfrid J folder h 21 Laban
Pokras Robert (Waldorf House) 237 N Main h do
Poladian Peter K confectionery 140 Broad rms 203 Friendship
Polak Benjamin pedler h 54 W River
" Tadeun weaver bds 81 Putnam
Poland Agnes F teacher Greeley-st school bds 27 Langdon [Charles Field
" Albert H mgr 1404 Turk's Head bldg h 64
" Arthur E salesman 315 Canal h 27 Langdon
" James (U S A) bds 579 Public
" James J molder h 18 Oldham
" Margaret steno bds 62 Plenty
" Peter laborer bds 69 Bogman
" Reginald (U S A) bds 53 Lloyd av
" Thomas C driver h 95 Bogman
" William bds 53 Lloyd av
" William C prof emeritus B U h 53 Lloyd av
Polani Salvatore grocer 304 Pocasset av h 306 do
Polano Nicola laborer h 56 What Cheer av
Polaski Michael F rem to Oil City Pa
Polcello Tommaso laborer h 28 Swiss
Pole Margaret A clerk N E L Co Turk's Head bldg bds Y W C A
Polensky Harris tailor 175 Charles h 167 Howell
Poleo Giovanni grocer 750 Admiral h do
" Pietro laborer h 56 Ascham
Poleska F A helper rms 136 Sabin
Poleski Alexander jeweler h 145 Bellevue av
" Frances H dressmaker h 145 Bellevue av
" Mary G clerk bds 145 Bellevue av
" Victoria clerk bds 145 Bellevue av
Pofiet Peter rigger h 95 Crary
Policastro Joseph laborer h 17 Corliss
Police Commissioners 161 Fountain
" Edith nurse 262 Blackstone boul bds do
Policelli Alexander clerk h 132 Gesler
" Emelio tailor 268 Weybosset h 97 Arthur av
" Maria widow h 102 Ring
" Paolo dyer bds 132 Gesler
" Simigo tailor h 171 Federal
Polichetti Giuseppe machinist h 20 Newton
Polidore Giuseppe cobbler h 302 Pocasset av
Polinoff Max pedler h 14 Kirk
Poliquin Arthur woolsorter h 42 Hill
" Delia Mrs h 42 Hill
" Flora seamstress 291 Westminster rms 63 Carpenter [Ellery
" Frank C electrician 629 Butler Exchange h 92
" Joseph (U S A) bds 92 Ellery
" Mary B D phone opr 1137 Broad bds 92 Ellery
Polisena Giuseppe laborer h 81 Glover
Politakis Michael tailor 170 Pine h 54 Atwells av
Politelli Antonio helper h 44 Hillhurst
Polito Angelo laborer bds 553 Charles
Polisht Peter laborer h 62 Judith
Polk Angenette widow William H h 193 Wash av
" Bertha S tel opr Gorham's bds 193 Wash av
" Clara M asst to supt schools City Hall b 193 Washington av
" Dacie clerk 256 Westminster bds at Riverside
" Emma E widow Alpheus h 73 Jefferson
" George F foreman B & S bds 73 Jefferson
" Leroy A clerk 401 Union Station h 73 Jefferson
Pollack Nathan laborer h 178 Jewett
Pollard Benjamin, B & S bds 52 Park
" Bridget A widow James bds 261 Rhodes
" Catherine widow Robert h 857 Elmwood av
" Catherine widow Simon A h 33 Ives
" Dennis L laundryman h 137 Lockwood
" Francis W shipping clerk bds 171 Burrington
" George A rem to Groton Conn
" George W conductor bds 33 Ives
" Guy C machinist h 94 Superior [Falls
" Irving S clerk Industrial Trust Co h at Valley

Pollard
" James clerk h 157 Wickenden
" James laborer h 114 Livingstone
" John H electrician bds 88 Tenth
" John J barber h 351 S Main bds do
" John J teamster h 61 Brook [son
" John S veterinarian 138 Wilson h 183 Harri-
" Marguerite D widow Joseph died Jan 30 1917
" Mary clerk died Oct 21 1917
" Mary widow James bds 261 Rhodes
" Mary widow Thomas h 32 Mulberry
" Nellie operative bds 32 Mulberry
" Robert enlisted U S A
" Robert M jr foreman 21 Eddy h at Pawtucket
" Rosetta stonesetter bds 75 Potter's av
" Simon laborer bds 33 Ives
" Thomas J (Pollard & Darling) h at Edgewood
" & Darling (Thos J Pollard, Lewis S Darling) mfg jewelers 21 Eddy 3d floor
Polley Lindsay B rms 34 Benevolent
" Metcalfe Allan enlisted U S A
Polleys Abbie M Miss h 606 Public
" Herbert R student bds 606 Public
" William V h 35 Rhode Island av
POLLEYS WILLIAM V & CO engineers 1413 Turk's Head bldg—See page 1096
Polling Eliza Mrs h 137 Dodge
Pollitt Ernest draftsman B & S bds at Pawtucket
" Frederick W, Brädstreet's h at Auburn
" John H printer h 255 Lowell av
" Sarah E h 27 Babbitt
" William clerk 162 Dorrance h at Pawtucket
Pollock Beaury H clerk 571 Westminster b 65 Franklin
" Benjamin jeweler h 90 Howell
" Bernard salesman h 40 Olney
" Catherine registrar 49 Orms bds 31 N Davis
" David clerk b 40 Olney
" David pedler h 91 Howell
" Elsie S Mrs music teacher 13 Joslin h do
" Genevieve I steno 100 Stewart 2d floor bds 53 Comstock av
" George F machinist h 101 Printery
" Ida R widow William h 31 N Davis
" Jacob jeweler bds 325 Plain
" Jennie M h 125 Webster av
" John paper maker h 42 Kane
" John J machinist h 154 Laban
" Joseph variety 191 Willard av h 187 do
" Katherine registar North End Dispensary 49 Orms bds 31 N Davis
" Lizzie M h 125 Webster av
" Louis jeweler h 417 N Main
" Mary F florist 6 Beacon av rms 65 Franklin
" Paul musician bds 40 Olney
" Robert 68 W Exchange bds at E Providence
" Robert A manager h 125 Webster av
" Robert A salesman 319 W Exchange bds 13 Joslin
" William h 53 Comstock av
" William jeweler h 71 Sycamore
" William J card writer bds 154 Laban
Polofsky Carl jeweler bds 30 Hilton
" Harry boxmaker bds 30 Hilton
" Lewis blacksmith 28 Hilton h 30 do
" Philip B & S bds 30 Hilton
Polonis Andrew laborer h r 9 Council
Polooshkin David teacher h 168 Lippitt
" Isadore janitor bds 168 Lippitt
Poloquin Theodore A salesman 243 Westminster h at Pawtucket
" see also Peloquin
Polosian Avedis baker bds 443 Chalkstone av
" Michele laborer bds 443 Chalkstone av
" Oscar baker rooms 58 Danforth
Poloski Augustine widow John h 5 Furlong ct
Polselli Andonetta fileworker bds 28 Swiss
Polyianeta Rousj Mrs h rear 23 Chaffee
Pomaka Michael shoemaker bds 9 Putnam
Pomarigo Giovanne laborer bds 47 Eutaw
Pomcransky Michael laborer h 51 Staniford
Pomeroy Florence R Mrs h 295 Ohio av
" Rufus P jr plasterer h 79 Chapin av
" William A teamster 183 Canal h 110 Cranston
Pomfret William (Canadian Army) h r 99 Aurora
Pomiansky Kason shoe repairer 275 Academy av h 80 Howell
Pomp Frank, B & S h 231 Lowell av
" Herman brewer bds 40 Ophelia
" John weaver h 6 Thornton
" Otto M baker h 290 Lowell av
Pompei Antonio laborer h 107 Ring
Pompey Andrew C chauffeur bds 146 Tockwotton
" Harold W extractor bds 146 Tockwotton
" John E helper h 146 Tockwotton
Pompini Eugenio laborer h 618 Charles
Pomroy Annie L widow Samuel h 334 Killingly
" Ellery A pilot commissioner 130 Allen's av h at Edgewood
Pona Arthur driver h 5 Monroe
" Julius A janitor h 740 Cranston
Ponce Jacob window dresser 247 Atwells av h 239 Blackstone
Pond Dana W rem to Bellingham Mass
" Frank M h 255 Hope
" Mary F widow George G died Nov 25 1917
" Street Stable, H J Minckler prop 23 Byron
" Theodore H clerk 23 Acorn h 297 President av
" Wallace L sales mgr 23 Acorn h 56 President av [rms do
" William H master mechanic 100 Richmond
Ponemah Mills office 20 Market sq rm 20
Pont John upholsterer 33 Eddy h at Riverside
" John R clerk 291 Westminster h at Riverside
Ponta Albino laborer h 231 Wickenden
Pontarelli Benedetto laborer bds 4 Simmons
" Fillipo laborer h 69 Coggeshall
" Fortunato laborer h 4 Luna
" Francesco laborer h 44 Veto
" Giuseppe laborer h 20 Simmons
" Giuseppe laborer h 13 Veto
" Julius driver bds 3 Veto
" Luigi weaver h 818 Charles
" Napoleon carpenter h 3 Veto
" Raffaele laborer h 4 Simmons
" Savullo grocer 589 Douglas av h 627 do
Ponte Joseph laborer h 26 Schofield
Pontefract Samuel G watchman h 51 Doyle av
Pontes Michael laborer h 175 Gano
Pontiac Bleachery office 21 S Main
" Mills office 21 S Main
Ponticelli Filomeno laborer h 715 Union av
Pontiers August butcher h 22 Hawthorne
Pontin Robert jeweler h 169 Courtland
Ponton Amanda widow Joseph h 64 N Main
" Joseph died June 30 1917
Pontrelli Pietro musician bds 654 Charles
Pontius Gus meatcutter 93 Weybosset
Pool Henry W carpenter h 88 Peace
Poole Arthur clerk h 456 N Main
" Austin foreman 115 Clifford h 253 Massachusetts av
" Charles W (Hub Shoe Repairing Co) 60 Washington h at Pawtuxet
" Clifford A driver h 189 Point [Hanover
" Ernest F engineer 603 Ind Trust bldg h 214
" Ernest J draftsman 50 Borden h 1497 Broad
" Frank E (U S A) bds 174 Laurel Hill av
" Fred W driver h 37 Bishop
" Harold foreman 165 Somerset b 303 Potter's av
" Harold W clerk B & S b 12 Hammond
" Henry H clerk 301 W Exchange h at Pawt
" Herbert A foreman h 12 Hammond
" John foreman 60 Washington h at Lakewood
" John B draftsman 275 W Exchange h 7 Earl
POOLE JOHN T paper box mfr 165 Somerset h 303 Potter's av—See page 1062
" Julia Miss bds 137 Pearl
" Juliet widow Charles H h 165 Wesleyan av
" Samuel F W laborer h 30 Division
" William H motorman h 174 Laurel Hill av
" William J G foreman 165 Somerset h 34 Temple [Prov
Pooler Harry E clerk 20 Westminster h at East
" Milton W enlisted U S A [E Prov
" Ransome E conductor N Y, N H & H R R h at
" Stephen A foreman h 67 Winter
Poor George died April 26 1917 [av
" Percy J clerk 454 Westminster b 288 Potter's
Poore Annie L Mrs h 52 Chapin av
" George A supt N Y, N H & H R R rm 211 Union sta h 199 Rochambeau av
" M W K Mrs h The Minden apt 42
" William opr h 258 Jewett
Pope Albert E jeweler h 4 Prairie av
" Anna F bookkeeper 46 Chestnut bds at N Prov
" Arthur clerk 137 Mathewson bds 99 Linwood av
" Carrie D widow Silas h 220 Pleasant
" C F & Co (Belcher & Loomis Hdw Co props) locksmiths 83-91 Weybosset
" C H & Co Inc cotton goods brokers 326 and 327 Grosvenor bldg
" Edward M rem to Greene [Auburn
" Frank T clerk 357 Westminster rm 20 h at
" George L clerk 79 N Main h 97 Lancaster
" Ida K widow John T h 64 Benevolent
" Norton Q helper h 99 Linwood av
" Raffaelo, R R laborer bds 500 Union av
" William H Mrs h 11 Young Orchard av

Popella Domenico baker h 15 Vaughan
Popkowski Seferin laborer h 14 Huldah
Popp Carl, B & S h 9 Harvest
Popper Leo & Sons imitation stones 131 Wash
Poppineau Fred C templet maker 50 Borden rms 400 Pine
Porcella Antonio laborer h 21 Silver Lake av
" Antonio laborer h 9 Swiss
" Antonio laborer bds 296 Charles
" Domenico city laborer h 102 Silver Lake av
" Giovanne laborer bds 102 Silver Lake av
" Giuseppe second hand h 45 Prosper
" Michele clerk bds 95 Gesler
Poreda Charles, B & S h 9 Audrey
Poirier Elmer clerk B & S bds 218 Manton av
Porr Mary H teacher 520 Hope bds do
Porrasso Paoli fileworker h 16 Piedmont
Porretti Joseph laborer bds 46 Ledge
Port Eli chauffeur bds 61 Lippitt
" Louis compositor Journal h 253 Plain
" Philippe rubberworker h 52 Kossuth
" Samuel tailor h 12 Dwight
" Simon ladies' tailor 253 N Main h 61 Lippitt
Porta A Dela shoe repairer 924 Broad h 22 Barclay
Portelli Alfredo barber bds 130 Arthur av
Portella Antonio jeweler bds 104 Arthur av
Porter Albert G treas 171 Westminster rm 402 h 378 New York av
" Alice F widow George M bds 506 Smith
" Alpheus L blacksmith 328 Dexter h 99 Bellevue av [New York av
" Avery M asst purch agt 57 Eddy rm 702 h 336
" Carl M automobile salesman bds 119 Benefit
" Charles meter reader 6th floor Turk's Head bldg bds at E Prov
" Charles W rem to E Providence [av
" Claude G mgr 389 Elmwood av h 586 Potter's
" Dorothy P inspector bds 112 Fifth
" Edward S student rms 108 Waterman
" Edwina asst supt of nurses Providence Lying-in Hospital bds do
" Ellen widow James h 586 Potter's av
" Emery M physician 454 Angell h 12 Keene
" Flora V clerk B & S bds 8 Cory
" Florence M Mrs died Jan 1917
" Fred teamster h 43 Chambers
" Fred S h 232 Plain
" Fred M (U S A) bds 232 Plain
" Frederick enlisted U S A
" George L plumber 931 Manton av h do
" George M machinist h 113 Joslin
" George W grinder h 112 Fifth
" Hannah widow William h 134 Sheldon
" Harris H electrician 35 Clifford h at Auburn
" Henry P real estate bds 134 Sheldon
" Howard M woodworker rms 104 Dexter
" Hubert H asst foreman B & S h 272 Veasie
" John R driver 499 Dexter h 3 Library ct
" John R laundryman bds 3 Library court
" John S foreman h 92 Vandewater
" Joseph H laborer h 486 Smith
" Joseph H jr tool grinder h 93 Ruggles
" J Albert real estate agt h 338 Lockwood
" Lewis B physician 117 Waterman h 95 Keene
" Llewellyn F machinist 429 Westminster h 8 Cory
" Marian bakery 19 Jackson h at Edgewood
" Mary E Mrs bds 36 Bergen
" Mary E widow William W h 34 Portland
" Mildred D clerk bds 112 Fifth
" Paul M clerk 155 Westminster h at Pawt
" Samuel E salesman 176 Weybosset rms 309 Washington
" Thomas car inspector h 18 Fairfield av
" Thomas jr piper bds 18 Fairfield av
" Walter J stonesetter bds 105 Harrison
" William baker 19 Jackson bds at Edgewood
" William J colorer h 506 Smith
" William J jeweler 69 Dorrance h at Greenwood
" William J salesman h 197 Power
Portland Garage 35 Portland
Portman Fred jeweler h 73 Dartmouth av
Poselis Harriet Mrs bds 45 E Transit
" Nora A h 209 Meeting
Posemann Paul grocer 761 Potter's av h 759 do
" William clerk 761 Potter's av bds 759 do
Posner Jacob shoemaker h 74 Bogman
" Sima periodicals 244 Prairie av h 74 Bogman
Pospal Joscph junk dealer r 17 Kane h 303 Chalkstone av
Posser Philip fruit pedler h 139 Douglas av
Possnegansett Ice Co 130 Washington
Possner Albert W Unique Finding & Supply Co 36 Garnet h 131 Sumter
" Hazel E clerk B & S bds at Norwood
" Helene clerk 326 S Water h at Norwood
" Herman G Sureloc Paper Clip Co 36 Garnet h at Edgewood
Post Albert machinist h 232 Friendship
" G A clerk Gorham Mfg Co
" Haney widow James h 4 Cowley
" Office, Exchange between Washington and Exchange pl
" Office East Side Station 151 Cushing
" Office Edgewood Station, Broad cor Montgomery av
" Office Elmwood Station 378 Elmwood av
" Office North Station 113 Charles
" Office Olneyville Station junc Broadway and Westminster
" Ralph enlisted in U S N [tain
" & Lester Co The auto supplies 138–140 Foun-
Postal Telegraph-Cable Co 10 Weybosset
Postar David bds 303 Chalkstone av
" Joseph h 303 Chalkstone av [ter's av
Posternock Abe operator 6 Weybosset h 443 Potter's
" Harry tel opr bds 168 Willard av
" Simon tailor h 168 Willard av
Postma Gabe L molder h 500 Prairie av
Potassa Gaetano laborer h 627 Charles
Potassi Angelo laborer rms 46 Cranston
Potenza Thomas porter h 29 Hereford
Pothier Aram J pres Union Trust Co h at Woonsocket [h 36 Sheldon
Pothin Alfred engineer Prov Gas Co Sassafras Pt
" Charles F machinist h 55 Lisbon
" Edith M steno 1402 Turk's Head bldg bds at Johnston [ter h at Manton
" Valfroi R (Cobb, Pothin & Co) 157 Westmins-
Pothoff John A asst supt 651 Elmwood av h 133 Narragansett av
Potlasky Walenty laborer h 83 Barstow
Potoshinsky Rebecca widow h 12 Charles
Potter Ada L h 48 Lloyd
" Albern M secondhand bds 188 Ophelia
" Albert E pres and gen mgr R I Co 100 Fountain h at Edgewood
" Albert Knight prof B U h 212 Waterman
" Albert T vice pres R I Co 100 Fountain h at Edgewood
" Alexander grocer 1124 Broad h 42 Miller av
" Alfred K pres & treas E A Potter Co h 280 Irving av
" Alice K bds 414 Lloyd av [side av
" Alice M teacher Point-st school bds 20 Hill-
" Allan F clerk Edgewood P O bds 53 Haskins
" Alma widow Craigdon h 191 Huntington av
" Almira B widow James A h 359 Broad
" Alphonso foreman 355 Valley
" Amelia widow Henry K h 41 Pitman
" Andrew Mrs h 1 Hamlin
" Ann E h 64 Governor [Public
" Annie S cashier 155 Westminster bds 322
" Archibald C (James A Potter & Co) bds 359 Broad
" Arthur L clerk 123 Sabin h at Johnston
" Arthur L machinist rem to Groton Conn
" Arthur M dentist 3 Greene rm 3 h 97 Adelaide av
" Barney h 58 Bogman [Bridgham
" Benjamin salesman 91 Broadway rms 18
" Benjamin A salesman bds 95 Congress av
" Benjamin C engineer State Normal school h 18 Frederick
" Bertha widow Thomas jeweler h 17 Gould
" Bessie clerk 43 Sabin bds at Edgewood
" Bessie H clerk 357 Westminster rm 4 bds 82 Corinth
" Bessie L widow Fred h 443 Public
" Blanche H widow Charles W h 15 Kingston av
" B Thomas (B T & C A Potter) h 219 Hope
" B T & C A (B Thomas and Charles A) real estate 10 Empire
" Caroline A Miss dressmaker h 166 Williams
" Cassius M mgr 170 S Main h 57 Arnold
" Charles sec Penal and Charitable Com 127 State House h at Chepachet
" Charles toolmaker rem to Cranston
" Charles Alfred (B T & C A Potter) h 198 Waterman
" Charles A died Feb 8 1917
" Charles E bookkeeper h 173 Rutherglen av
" Charles F (W K Jenks & Co) 268 Westminster rm 17 h at Auburn
" Charles F driver 46 Dyer h 21 Luther
" Charles W bookkeeper 415 Charles h 138 Harrison

Potter
" Charles W motorman h 21 Deborah
" Chester fireman bds 20 Jonathan
" Clarence A helper bds rear 270 Charles
" Clinton E carrier Olneyville P O h 155 Laban
" Courtland N mkt gardener h 501 Park av
" Cynthia bds 73 Congdon
" C Mabel bookkeeper 95 Pine bds 680 Public
" Daniel E clerk bds 54 Lenox av
" Dexter B Mrs h 73 Congdon
" D N Inc market gardeners 501 Park av
" Earl A mgr The Providence Laundry Co 1237 Elmwood av h at Auburn [av
" Earl H 2d (James A Potter & Co) h 41 Everett
" Edward D bookkeeper 21 S Main h 443 Public
" Edward F laborer h 423 Washington
" Edward H machinist h 449 Public
" Edwin C notary public 27 Westminster rm 2 h 28 Elma
" Effie M teacher h 393 Potter's av
" Elisha W h 167 Messer
" Elisabeth D Miss h 24 Congdon
" Elisabeth P widow George W h 24 Wilson
" Ella F widow William E bds 113 Sheldon
" Ella M clerk 209 Westminster bds 123 Lester
" Emma saleswoman bds 43 Verndale av
" Emma A teacher Ralph-st school h 173 Roosevelt
" Emma B Mrs h 117 Knowles
" Emma H Mrs pianist h 77 Sycamore
" Emma M widow Frank K h 414 Lloyd av
" Eugene A clerk 13 Dyer h 223 Webster av
" Everett E captain Engine 21 h 178 Williams
" E A Co mfg jewelers 36 Garnet
" Ferdinand h 746 N Main
" Flora M clairvoyant bds 21 Luther
" Frank h 79 Wood
" Frank E janitor h 291 Brook
" Frank F architect 86 Weybosset rm 59 h at River Point
" Frank H h 350 Blackstone
" Frank K weaver h 199 Whittier av
" Frank R bds 291 Brook
" Fred clerk bds 109 Burnett
" Frederick porter bds 77 Sycamore
" Frederick H machinery 162 Randall h at E Greenwich
" Frederick S treas and gen mgr Flint Blood & Co Inc 94 Point h 210 Waterman
" Frederick W C collector 6th floor Turk's Head bldg h 38 Georgia av
" F J widow Charles A 834 Industrial Trust bldg h at E Providence
" George clerk h 210 Waterman
" George engraver 335 Westminster rm 23 h 60 Battey
" George D supt 307 Broad h 54 Lenox av
" George E bds 250 Melrose
" George E (Potter & Shore) bds at E Greenwch
" George E jeweler h 6 Hayward
" George E jeweler h 434 Friendship
" George F driver h 8 Halton [shanticut Park
" George H die cutter 118 Richmond h at Me-
" George O bookkeeper bds 746 N Main
" George P, B & S h 264 River av
" George W b 43 Potter's av [at Hills Grove
" Gladys L steno 15th floor Turk's Head bldg b
" Grace steno bds 12 Dorchester av
" Harold C clerk bds 73 Vandewater
" Harold E piper 33 Canal
" Harriet M nurse bds 98 Melrose
" Harry laborer h 40 Waldo
" Hazel M nurse R I Hospital bds do
" Helen widow Ferdinand h 198 Waterman
" Helen L clerk bds rear 270 Charles
" Henry B stable 345 Fountain h 249 Carpenter
" Henry C foreman 15 Snow h at River Point
" Henry K died July 5 1917 [257 Olney
" Henry O (D Remington & Son) 4 S Water bds
" Henry W notary public 27 Westminster rm 2 h 41 Pitman
" Henry W jr laborer h 98 West River
" Herman laborer h 6 Tyler
" Horace A salesman 163 Broad bds 97 Lenox av
" Ida D widow William B h 124 Lester
" Ina R clerk 20 Market sq bds 764 Hartford av
" Ira H (U S A) bds 102 Superior
" Irene A widow William J bds 138 Harrison
" Irving C salesman h 511 Park av
" Isabel P widow Christopher C h 97 Adelaide av
" Isabel Y Mrs milliner 144 Westminster rm 208 bds 326 Lloyd av
" James painter bds rear 82 Dexter
" James A (James A Potter & Co) bds 359 Broad

POTTER JAMES A & CO (James A, Archibald C and Earl H 2d) southern yellow pine lumber also saw and planing mill Hill's wharf office and yard foot Crary—See page 1161

" James E designer h 16 Homer
" James F painter h r 82 Dexter
" James H painter bds 24 Wilson
" James P (U S A) bds 443 Public
" James T machinist h 101 Alverson av
" James W electrician h 22 King Philip
" Jesse H engineer 258 Eddy h 12 Dorchester av
" John F (U S N) bds 98 West River [Vernon
" John H bookkeeper 327 W Exchange h 63
" John S h 102 Messer
" Joseph helper rms 22 College
" Joseph O laborer h 20 Jonathan
" Josephine Mrs h 31 Warner's lane
" Josephine E widow Isaac M h 10 Orchard av
" Justin A clerk B & S h 334 Blackstone
" J Harris jewelry 44 Washington rm 405 bds Narragansett Hotel
" Kate E widow F Alden bookkeeper 48 Exchange pl h 28 Prenceton av
" Laura M h 127 Tockwotton
" Leo munition worker bds 1 Asheroft
" Lewis E (U S N) bds 32 Stanwood
" Lillian A h 92 Adelaide av
" Lillian B bds 18 Frederick
" Llewellyn N rem to E Providence
" Louis ins agt 520 Grosvenor bldg bds 39 Reynolds av
" Louise A h 91 Congress av [15 Belair av
" Louise W teacher Benefit-st kindergarten bds
" Lulu W widow William S bds 52 Elton
" Mabel nurse R I Hospital bds do
" Maria B Mrs h 15 Belair av
" Martha S L widow Dexter B h 73 Congdon
" Mary Miss h 82 Corinth
" Mary housekeeper 746 N Main
" Mary widow Israel h r 270 Charles
" Mary A widow William h 2 Gould
" Mary C clerk B & S bds 98 W River
" Mary E Miss housekeeper bds 79 Wood
" Mary E widow Alfred S died Apr 10 1917
" Mary E widow George W S bds 141 Doyle av
" Mary L Mrs grocer 78 Logan av h 76 do
" Mary S bds 17 Preston
" Max, Little Fur Shop 212 Union rms 505, 507 and 509 h 1248 Broad
" M Helen bds 198 Waterman
" Nellie nurse Butler Hospital bds do
" Oscar laborer bds 36 Warner's lane
" Philip carpenter h 109 Burnett
" Ray O painter h 73 Vandewater
" Raymond A motorman h 40 Third
" Rebecca widow Meyer h 12 Orms [av
" Rebecca R widow James B h 61 Pleasant View
" Richard H teamster h 33 Kinfield
" Richard H jr chauffeur bds 33 Kinfield
" Sanford A machinist 223 Aborn h 166 Williams
" Sarah B bookkeeper 231 Weybosset bds 322 Public
" Sarah J widow Andrew h 1 Hamlin
" Sophie A widow Asa K h 390 Lloyd av
" Stephen C clerk 143 Allen's av h at Hope Valley
" Stephen W printer h 15 Bridgham
" Stephen W jr jeweler bds 15 Bridgham
" Susan bookkeeper bds 320 Public
" Susan A widow Alexander h 61 Verndale av
" Susan W nurse 1 Wesleyan av bds do
" Theodore W clerk h 92 Wesleyan av
" Thomas E laborer bds 8 Halton
" Wallace C motorman 440 Eddy h 79 Roger Williams av
" Walter B elec freight conductor h 188 Ophelia
" Walter B teamster h 81 Dixon
" Walter C bds 628 Broad
" Walter H physician 628 Broad h do
" Walter J police constable h 20 Branch av
" Willett E lieut police station 1 h 43 Potter's av
" William b 432 N Main
" William A h 257 Olney [kins
" William A editorial dept Journal h 53 Has-
" William A real estate 86 Weybosset rm 59 h 143 Bridgham
" William C helper h 127 Tockwotton
" William C, R R inspector h 266 Brown
" William C real est 418 Howard bldg bds 10 Branch av
" William H eng Newman Hotel h 259 Smith
" William H machinist h 72 Wilson
" William J floorman R I Hospital Trust Co b 119 Sixth

Potter
" William P station agt h 292 Ohio av
" William S laborer bds 346 Admiral
" William W rms 339 Washington
" W O freight conductor h 188 Ophelia
" & Buffinton Co mfg jewelers 7 Eddy top floor
" & Shore (George E Potter, Geo H Shore) jewelers' findings 17 Richmond
Potter's Avenue Dye House 794 Potter's av
Pottle Natalie M steno B & S b Auburn
Potts Edward F painter bds 246 Lockwood
" Emanuel laborer h 802 Plainfield
" Gladys saleswoman rms 82 B'way
" James mechanic 214 Broad bds 304 do
" Jeremiah fisherman h 80 Armstrong av
" John F pile driver h 264 Tockwotton
" Margaret J nurse Butler Hospital bds do
" William B deckhand h 40 Pavilion av
Potvin H Eugene physician 157 Manton av h do
" Louis hostler 380 Westminster h 35 Federal
" Louis jr jeweler bds 35 Federal
" Theophilus rem to Bridgeport Conn
" William O molder bds 35 Federal
" see also PONVIN
Poudrier David E (U S A) bds 21 Adams
" Joseph (U S A) bds 21 Adams
" Olivine M widow David h 21 Adams
Poulas Nicholas machinist h 11 Cady
Poulin George jeweler bds 71 Elmwood av
" George E janitor 95 Chestnut rooms 71 Elmwood av [socket
Pouliot Alfred clerk 9 Washington h at Woonsocket
" August weaver h 3 Sherry
Poulos Antonio fruit h 14 Elbow
" John & Co restaurant 53 Richmond
" Nicholas prop Oriental Press 38 Aborn h do
Poultney Thomas silversmith h 64 Mitchell
Poulton Albert chauffeur bds 160 Sherburne
" Lindsay clerk 96 Weybosset h at E Prov
Pournaras Angelo waiter h 38 Benevolent
" George bds 38 Benevolent [lent
" William N restaurant 113 S Main h 38 Benevo-
Pousette Oswald laborer h 217 Willard av
Poutray Louis forester h 297 Pearl
Poutre Edwin driver rooms 286 Fountain
" Josephine dressmaker rms 49 Waterman
Poutrie Mary L supervisor 520 Hope bds do
Powe Albert S physician 217 Elmwood av h do
" Catherine J nurse rms 64 College
" Darius L physician 137 Elmwood av h do
Powel Samuel purch agt 50 S Main h 28 George
" Samuel Mrs h 35 Brown
" Samuel jr h 28 George
" Thomas I H (U S N) h 35 Brown
Powell Ada M clerk bds 82 Charles Field
" Alfred M h 82 Charles Field
" Alice P Mrs dressmaker h 21 Providence
" A Ernest (U S A) bds 82 Charles Field
" Charles E toolmaker h 200 O'Connell
" Edward H mgr 294 Prairie av bds 362 do
" Ella W widow William T h 356 Orms
" Ellen widow George bds 33 Yorkshire
" Frank & Co painters 294 Prairie av h 362 do
" Frank J palmist 382 Weybosset h do
" Frank R (U S A) bds 667 Eddy
" Frederick E toolmaker h 46 W Friendship
" F Raymond salesman 89 Weybosset h 356 Orms
" Henry engraver h 649 Prairie av
" Henry vulcanizer h 103 Pavilion av
" Herbert N jeweler bds 21 Providence
" James bds 168 Delaine
" Leonard G machinist bds 163 Pavilion av
" Margaret rms 1326 Westminster
" Mary rms 1326 Westminster
" Pembroke barber 61 S Main h 33 Plenty
" Pembroke jr teamster bds 33 Plenty
" Phebe A widow Frank h 362 Prairie av
" Robert finisher bds 161 Delaine
" Samuel A jeweler h 105 Jonathan
" Silas h 134 E Manning
" Thomas I laborer h 14 Ashcroft
" Walter H boardinghouse 415 S Main
" William F painter rms 313 Washington
Power Anastasia G nurse bds 445 Eaton
" Benjamin F (Power & Grant) 33 Canal h at Central Falls
" Joseph W rem to Hartford Conn
" Mary widow Richard h 35 Barstow
" Paul janitor bds 35 Barstow
" Seminole M supt 520 Grosvenor bldg h 246 Norwood av Edgewood
" William F laborer h 23 East
" & Grant (Benjamin F Power, Peter Grant) leather packing 33 Canal
Powers Agnes T clerk bds 129 Julian
" Andrew J actor bds 15 Trask
" Ann widow David W h 55 Mulberry
" Charles S clerk 85 Putnam bds 137 Julian
" David driver h 36 Hedley
" Edward DeW rem to Canada
" Edwin V salesman 35 S Main h at Pawtucket
" Ellen widow Richard h 62 Furnace
" Flora widow Henry h 17 Hamilton
" Flora M bookkeeper b 17 Hamilton
" Frank teamster bds 56 Putnam
" Frederica M nurse bds 162 Wayland av
" George A clerk 178 Dorrance h 19 Lockwood
" Helen A asst director 127 State House bds 15 Trask
" Helen L Mrs h 20 Medway
" Helen V teacher of music bds 15 Rutland
" Herman W h 30 Medway
" Isaac L h 91 Indiana av
" James fireman b 19 Mulberry
" James enlisted British Army
" James C clerk 327 W Exchange h 377 Angell
" James F (U S A) bds 129 Julian
" James J auto repairer h 458 Plainfield
" James R clerk bds 62 Furnace
" James S clerk Journal bds 238 Ives
" James T com trav h 124 Hudson
" Jerome insurance rms 16 Hanover
" Johann E Mrs h 136 Hudson
" John h 15 Trask
" John gardener h 10 Amy
" John helper h 46 Wisdom av
" John jeweler bds 62 Furnace
" John motorman bds 5 Massie av
" John A chauffeur h 222 Transit
" John A compositor Journal h 21 Mt Vernon
" John B bartender 370 Valley h 47 Yale av
" John E laborer h 7 Haymarket
" John H janitor Journal h 238 Ives
" John H clerk 115 Clifford bds 91 Indiana av
" John J h 16 Hanover
" John K clerk 76 Harold h 61 Bergen
" John W actor bds 15 Trask
" Joseph expressman rms 36 North Main
" Joseph laborer bds 55 Mulberry
" Joseph piper bds 137 Julian
" Joseph D clerk bds 88 America
" Julia J agent bds 16 Hanover
" Kate widow Maurice h 263 Charles
" Katherine H bookkeeper bds 93 Carrington av
" Katherine L clerk b 15 Trask
" Leslie C mgr N E Textile Agency 42 Weybosset rm 12 bds 389 Angell
" Loretta V steno 158 Pine bds 88 America
" Margaret A steno bds 88 America
" Mariam J steno 53 Mathewson bds 15 Trask
" Marie E teacher Meeting-st Fresh Air school bds 279 George
" Mary G bookkeeper bds 88 America
" Mary J steno bds 15 Trask
" Maurice h 129 Julian
" May clerk bds 338 Prairie av
" Melvin J driver bds 316 Sayles
" Michael died Apr 15 1917
" Michael jr (U S N) bds r 294 Manton av
" Michael D died May 1 1917
" Michael F loomfixer h 129 Julian
" Michael H liquors 097 Atwells av b 35 Barstow
" Michael J second hand h r 294 Manton av
" Michael J jr toolmaker bds rear 294 Manton av
" Minnie widow Samuel h 15 State
" Nancy H bds 17 Hamilton
" Nellie A bds 17 Hamilton
" Patrick tinsmith h 32 John
" Patrick J (Warren Teaming Co) 111 Canal h 93 Carrington av
" Richard J capt Engine 13 h 18 Homestead av
POWERS ROBERT W salesroom and service station of Hudson Motor Co 134 Broad h at Fall River Mass—See page 1031
" Roland C mgr 327 W Exchange h 237 Wayland av
" Rose M E clerk h 338 Prairie av
" Ruel W police station 6 h rear 348 Plainfield
" Sarah A shipper b 88 America
" Sarah J widow Michael D h 88 America
" Silas rem to Norfolk Va
" Sylvia W housekeeper bds 63 Elmwood av
" Thomas F salesman bds 88 America
" Thomas H janitor Union sta h at Riverside
" Thomas H janitor 49 Orms bds 13 Goddard
" Thomas J oiler h 74 Merino
" Thomas J weaver h 51 Julian [rington
" Thomas R janitor Union station h at Bar-

Powers
" William driver 380 Westminster
" William finisher h 52 Steuben
" William Claire salesman 327 W Exchange h 36 Humboldt av
" William F grocer 78 Chestnut h do
" William H (U S A) h 246 Ives
" William J bus agt Structural Iron Works 72 Weybosset rm 10 h 174 Public
" William J, B & S h 325 Willard av
" William J jr ironworker h 187 Helen
" William P (U S A) bds 93 Carrington av
" William R real estate h 389 Angell
" and Mayers Mfg Co platinum mountings 150 Chestnut [bds 205 Weybosset
Powfong Tow prop (Young's Chinese Restaurant)
Powley Mary E forewoman h 129 Thayer apt 5
Pownall Blanche widow William H h 40 Mitchell
Poyas James E wheelwright rms 225 Pine
" James E jr toolmaker rms 225 Pine
Poyton Carlton J plater h 269 Ohio av
" Chester A silversmith h 160 Babcock
" George sub clerk P O h 579 Cranston
" Josiah silversmith bds 839 Broad
" Karl L F hubcutter bds 269 Ohio av
" Royal I R clerk High-st Bank bds 269 Ohio av
Pragst George G foreman bds 152 Smith
Prague Bennie clerk 232 Westminster b 144 Ocean
" Max shoe repairer 144½ Ocean h 144 do
Prairie Mary A widow Edmund h 45 Cypress
" Ruth stenographer 824 N Main bds 45 Cypress
Prarny Emma E wid Charles A M h 12 Lenox av
" Harriet E dressmaker rms 336 Benefit
Prata Antonio laborer h 553 Charles
" Giacomo janitor h 36 Ascham
" Giuseppe barber bds 553 Charles
" Pasquale laborer h 107 Ring
" Raffaelo undertaker 16 Vinton h 37 Swiss
Pratt Adolphus laborer h 14 Evergreen
" Albert student rms 406 Brook
PRATT CHARLES E toolmaker and machinist r 348 Killingly also auto repairer 735 Hartford av h 348 Killingly—See page 1108
" Charles T real estate agent 4 Market sq rm 6 h at Pawtucket
" Eldora widow Frank bds 28 Temple
" Elizabeth Mrs h 265 Pearl apt 12
" Estelle E clerk bds 758 Cranston
" Esther A widow Merrick h 758 Cranston
" Ethel F phone opr 1137 Broad h 758 Cranston
" Everline V order clerk 79 Westminster bds 26 Farragut av
" Ezekiel F helper bds 55 Dorchester av
" Fastener Mfg Co shoe lace mfrs 98 Point
" Frank A clerk 30 Temple
" Frank U silversmith h 40 Gladstone
" Fred E salesman 89 Weybosset bds at Bellefonte [ton
" George collector 365 Westminster h 59 Cranston
" Gladys V stenographer bds 59 Cranston
" Harold W brakeman h 9 Jewett
" Harry salesman h 43 Wildwood av
" Harry A chief operator 1 Grosvenor bldg h at W Barrington
" Horace E watchman 15 Bough h 23 Viola
" Howard E clerk A L Co b 758 Cranston [av
" Howard W salesman 28 Pine h 332 New York
" Ida jeweler bds 120 Wendell
" James clerk 291 Westminster h at Auburn
" Jane G widow William H h 163 Elmwood av
" Leon G mgr 141 Westminster
" Leon P machinist h 700 Hartford av
" Levi G mgr h 30 N Court apt 36 [Lloyd av
" L Tyler metals 130 Industrial Trust bldg h 62
" Mary Mrs h 26 Farragut av [Gilmore
" Mary L teacher Hammond-st school bds 34
" Mary R bds St Elizabeth's Home
" Maud E nurse rms 236 Broadway
" Morris blacksmith 384 Fountain h 49 Division
" Mortimer A clerk h 18 Farragut av
" Myron B salesman h 36 Geneva
" Nelson deputy sheriff Prov County Court House h at Woonsocket [Vermont av
" Norman T salesman 49 Washington h 275
" Orrie A Mrs h 34 Gilmore [Lloyd av
" Reginald T broker 131 Ind Trust bldg h 408
" Roger F electrician 15 Bough h 17 Deborah
" Ruth E clerk 1477 Broad bds 18 Farragut av
" Sarah C widow Aaron h 10 Cargill
" Sarah M jeweler bds 28 Temple
" Selina widow John bds 1210 Smith
" Thomas A clerk bds 103 Broadway
" Walter overseer h 171 Cleveland
" William foreman 228 Aborn h 488 Plainfield
" William C h 10 Cargill
Praught Mildred clerk bds 48 Haskins
Pray Alphonso C bds 311 Highland av [lout
" Charles F repairer 55 Weybosset h at Conim-
" Clinton A clerk h 156 Sixth
" Earl S clerk B & S b Riverside
" Ella C widow Henry E h 311 Highland av
" Ella T widow John W rem to Kittery Me
" Emily J milliner 166 Westminster b 1043 do
" Henry A civil engineer City Engineer's office h 828 Hope
" H W clerk 380 Westminster
" Onsville L rem to Kittery Me
" Russell rem to Conimicut
Praso Charles laborer rms 207 N Main
Preble Elizabeth A clerk tax assessors' office City Hall bds 20 Randall [dall
" John W ins agt 330 Grosvnor bldg h 20 Ran-
Precious Joseph L waiter h 250 Dean
Precolo Antonio baker 93 Weybosset
Precourt Chester L cable splicer h 74 Ardoene
" Dalla B died May 2 1917
" Flora A bookkeeper bds 104 Delaine
" Herbert machinist bds 6 York
" Margaret widow h 6 York
Predo Emil laborer h 45 John
Preglotti Federico painter bds 91 Dean
" Francesco barber h 91 Dean [non
Preiss Morris F (Preiss Printing Co) bds 65 Ber-
" Printing Co (Morris R Preiss) 9 Empire
Preite Agostino laborer h 125 Cedar
" Eugianino laborer bds 125 Cedar
" Joseph laborer bds 125 Cedar
Prell Anna C bookkeeper bds 473 Friendship
" John N wheelwright h 473 Friendship
Premack Julius tailor 36 Randall h do
Premanenti Nicola laborer bds rear 140 Cedar
Premont Edouard laborer h 1722 Westminster
" Eva Mrs h 14 Groton [av
Prendergast Annie E widow John A h 696 Atwells
" Catherine A widow David B h 237 Butler av
" Catherine C tel opr bds 210 Carleton
" Charles J chauffeur Hose 9 h 62 Pemberton
" George J E bds 787 Atwells av
" Honoria V teacher bds 210 Carleton
" James F toolmaker h 95 Sorrento
" John J police station 3 h 251 Manton av
" Luke B ironworker h 210 Carleton
" Mabel clerk bds 787 Atwells av [Butler av
" Margaret B teacher Benefit-st school bds 237
" Mary widow John h 47 Sexton
" Morris J operative h 787 Atwells av
" M Elisabeth clerk bds 787 Atwells av
" Patrick H, B & S h 3 Polk [Newark
" Philip F bartender 697 Atwells av bds 80
" Robert hardener bds 509 Chalkstone av
" Thomas J clerk h 288 Valley
" see also PENDERGAST
Prentice Emma F widow George W h 83 Tobey
" Frank P salesman 89 Weybosset h at Pawt
" George L died Feb 15 1917
" Samuel B com trav h 178 Doyle av
" Stephen C salesman 738 Westminster h at Lakewood
Prentiss Anna M widow Edmond F bds 58 Wilson
" Hazel bds 254 Washington
Presbrey Allen A pres and treas A A Presbrey & Son Co h 131 Broadway
PRESBREY A A & SON CO A A Presbrey pres W A Presbrey sec box mfrs and planing mill Summer cor Meadow—See page 1061
" Edward F chauffeur h 38 Carter
" Helen M teacher bds 16 Woodman
" Howard A asst sec Summer cor Meadow bds 131 Broadway
" Walter A sec A A Presbrey & Son Co and police commissioner 161 Fountain h 16 Woodman
Prescott J Hooper clerk P O h 46 Hillside av
" Lucinda H teacher bds 50 Summit av
" Margaret widow William bds 24 Darling
" Washington R lawyer 302 Turk's Head bldg h 50 Summit av
" William F motorman h 10 First
Presel Bros (Henry and Joseph) ladies' tailors 335 Westminster rm 3
" Henry (Presel Bros) h 70½ Olney
" Joseph (Presel Bros) h 59 Olney
" Morris tailor h 39 Olney
" Samuel draftsman bds 59 Olney
Presque Archie sorter h 14 Unit
Press Alter pedler h 55a Goddard
" Anna clerk bds 221 Blackstone
" Benjamin driver h 208 Charles
" Samuel pedler h 221 Blackstone [Charles
" Tillie bookkeeper 110 W Exchange bds 208

Presser Isadore grocer 455 S Main h 458 do
Pressey Luther hostler h 10 Stampers
Pressley Alexander J woodworker h 97 Eagle
" Luke A laborer h 23 Fremont
Prest Herr watchmaker and optician 6 Olneyville sq h 94 Whittier av
" John tinsmith h 296 Valley
Prestinari Eugene treas General Mfg & Exporting Co 36 Garnet h at Pawtucket [1917
Preston Bridget widow Bartholomew died Aug 16
" Estella M phone opr bds 126 Bridgham
" Eva T bookkeeper 109 Westminster bds at Pawtucket
" Florence B music teacher bds 478 Hope
" Frank operator h 47 Marshall
" Frank teamster h 156 Tockwotton
" Howard W pres Preston & Rounds Co h 7 Cushing [Knight
" Jennie L Mrs steno 46 Chestnut bds 184
" John G clerk bds 12 Bingham
" Julius H (J H Preston & Co) h 130 Lloyd av
PRESTON J H & CO (Julius H and W L Preston) fruit and produce 13 Dyer—See page 1126
" Manuel G laborer h 176 Ives [Pawtucket
" Martha F stenographer 55 Eddy rm 608 bds at
" Mary M widow Ezra W h 478 Hope
" Myles B mgr 311 Industrial Trust bldg h at Edgewood
" Patrick A bricklayer h 122 Burnside
" Walter L (J H Preston & Co) h 249 Hope
" Whiting (U S A) bds 249 Hope
" Willis A foreman h 95 Summer
PRESTON & ROUNDS CO booksellers and stationers 98 Westminster—See page 1060
Prestwich Annie O widow Charles h 531 Smith
" Thomas h 125 Doyle av [Doyle av
" T Wendell clerk 421 Ind Trust bldg h 125
" Walter T overseer 47 Charles h 1155 N Main
Pretat George B bds 27 Burnett
Prete Antonio carpenter h 131 Raphael av
" Antonio laborer bds 12 Como
" Francesco photographer 492 Branch av h do
" Gabriele laborer h 56 Jasper
" Luigi laborer bds 56 Jasper
" Nicandro stonecutter h 630 Charles
" Pietro laborer bds 542 Charles
Pretrequine May nurse rooms 572 Westminster
Prett Richard cooper h 57 W River
Pretzer Alma C steno bds 94 Tenth
" Ida C widow Louis W h 57 Eleventh
" William P bds 57 Eleventh
Pretsfelder Theodore com trav bds 210 Clifford
Preufert William F h 59 Parade
Prevete Giovanne laborer h 418 Admiral
" Pietro laborer h 36 Greeley
Prevost see PROVOST
Prew Anna seamstress bds 4 Manchester pl
" Benjamin F inspector Adams Express h 52 Firglade av
" Edward T clerk bds 18 Barnes
" Harvey A machinist h 155 Wendell
" Henry E plumber h 16 Woodbine
" Henry F gen agt Adams Express bds 18 Barnes
" Luke F clerk 309 Union station bds 929 Atwells av
" Mary waitress rms 50 Central [Pawtucket
" Regina M saleswoman 275 Westminster h at
" William E h 111 Governor
" see also PROULX
Prezeau Vital J barber 577 Broad bds 128 Hudson
Preziose Angelina clerk bds 50 Spruce
" Dora clerk bds 50 Spruce
Preziosi Eupremio tinsmith h 107 Tell
" John baker h 30 Eutaw
Price Adeline J Mrs bds 245 Union av
" Albert G clerk Texas Co h 15 Georgia av
" Alice A nurse bds 188 Waverly
" Anna phone opr bds 188 Waverly
" Anna R widow William H h 43 Carolina av
" Axel W sausage mfr 290 Eddy h 11 Whiting
" Benjamin O deputy sealer of weights and measures 245 Canal bds 790 Westminster
" Clarence E (U S A) bds 19 Sawyer
" Clarence W (George Price & Sons) bds 151 Petteys av [E Prov
" Edward A optician 149 Westminster bds at
" Edward J died Jan 22 1917 [Petteys av
" Elmer R (George Price & Sons) bds 151
" Florence nurse Butler Hospital bds do
" Frank O real estate h 830 Broad
" George harnessmaker supplies 1845 Westminster h 151 Petteys av
" George prop Prov Electrotyping and Plating Works 78 Friendship h 153 West Clifford

Price
" George & Sons (Clarence W and Elmer R) automobile trimmers rms 1845 Westminster
" George H waiter bds 337 N Main
" George R clerk Prov Gas Co Sassafras Point bds 43 Carolina av
" George W com trav bds 153 W Clifford
" Goronway O expressman 27 Maiden lane h at E Prov [Mitchell
" H Harold adv mgr Tilden-Thurber Co h 119
" Jacob laborer h 106 Benedict
" Joseph rem to New York city
" Julius laborer bds 102 Lester
" J Edward see 78 Friendship h 188 Waverly
" J Stuart clerk Journal bds 80 Pleasant
" Laurence A (U S A) bds 161 Princeton av
" Louis h 49 Carrington av
" Martha C widow Edward J h 30 Calhoun av
" Max clerk 475 N Main h 137 Pratt
" Milton H student bds 161 Princeton av
" Raymond H real estate h 161 Princeton av
" Thomas nurse Butler Hospital bds do
" Thomas J stamper h 122 Narragansett av
" Walter H chauffeur h 50 Thayer
" Wayland G inspector h 78 Andem
" William H asst supt Prov Gas Co South station h 10 Georgia av
" W Gladding student bds 161 Princeton
" see also PRYCE
Pricolo Antonio baker h 138 Knight
Priday Catherine H widow Charles H h 49 Tyndall av [av
Pride Albert E designer 137 Clifford h 142 Miller
" Arthur clerk bds 144 Miller av
" Frank piano tuner 297 Weybosset
" John jeweler h 144 Miller av
Prideau Edmond J driver h 27 Ship rm 23
Priest Barnet junk h 37½ Howell
" Benjamin jr operative h 47 Howell [den
" Catherine M widow James M bds 312 Wicken-
" Charles E (U S A) rms 160 Broad
" George salesman h 11 Westfield
" Henry junk 58–60 Printery h 105 Howell
" Herman student bds 37½ Howell [field
" Ruth J teacher Arnold-st school bds 11 West-
Priestley Carlos chauffeur bds 43 Wood
" Cedric chauffeur bds 43 Wood
" C O mechanic 206 Washington bds 10 Foster
" George overseer Wanskuck Mills h 33 Vicksburg
" Harold A clerk 166 Valley bds at Manton
" James gardener 257 Hope h 143 Doyle av
" Louis operative bds 12 DeSoto
" Mabel h 43 Wood [Oaklawn
" Orlando B salesman 206 Washington h at
" Wilson finisher h 10 DeSoto
Prignano Alessandro jeweler bds 482 Union av
" Benedetto jeweler bds 482 Union av
" Giovannina widow h 482 Union av
" Mario woolsorter bds 482 Union av
Prigniano Umberto woolsorter h 297 Pocasset av
Priluk G teacher bds 32 Kane
Primack Jacob butcher also poultry dealer 6 and 12 Shawmut h 10 do
" Jacob pedler h 32 Kane
" Max butcher h 607 Chalkstone av
" Max pedler h 255 Chalkstone av
" Nathan butcher h 70 Goddard
Primavera Tomasso jeweler h 50 Ring
" Vittorio jeweler bds 50 Ring [Globe
Primeau Clifford G mgr 9 Washington h 280
" Edgar L mechanical dentist bds 280 Globe
" Mary J widow Frank h 280 Globe
" May Mrs saleswoman 275 Westminster h 190 Waverley
" Oscar auto repairer h 9 Norwich av
Prince Alphonse machinist h rear 48 Landor
" Charles machinist h 40 Brownell
" Frank L foreman h 316 Dudley
" Harold B machinist bds 257 Broadway
" Lila M widow William H bds 420 Broadway
" Paul B clerk 36 Pine bds 24 Jewett
Princess Apartments The 344 Elmwood av
Principi Giovanni tailor 217 Westminster h 23 Jones
" James laborer bds 3 Mountain
Pringle Anna Mrs clerk rms 130 Broadway
" Mary E nurse h 115 Bowen
" William polisher h 94 Potter's av
Print Shop The 56 Summer
Prioletti John tailor 33 Eddy rm 39 bds 67 Spruce
" John P tailor 180 Westminster h 40 Bond
Prior Andrew J clerk bds 74 Pleasant
" Annie widow Andrew bds 96 Smithfield av
" Beatrice clerk bds 218 Manton av

Prior
" Chester fireman Ernest-st station
" Edward laborer rms 185 N Main
" Eliza bds 50 Groton [Providence
" Ella J clerk 146 Westminster rm 103 bds 110
" Felix P clerk 123 Hospital h 58 Landor
" Gladys E bookkeeper 118 Empire rm 1 bds 646 Angell
" Grace N h 163 Waldo
" Hugh barber 753 Potter's av rms 3 College
" James clerk h 74 Willow
" James polisher h 268 Blackstone
" Jennie F phone opr 506 Kinsley av bds 392 Potter's av
" John, B & S bds 42 Common
" John lineman died Aug 1 1917
" John liquors 261 Canal h 646 Angell
" John A clerk 17 Custom House st bds 646 Angell
" John E clerk 380 Westminster h 132 Beacon av
" John F auto salesman h 116 Wallace
" John F machinist h 14 Seaman
" John J clerk bds 74 Pleasant
" Joseph J packer h 197 Douglas av
" Katherine Mrs h 110 Providence
" Margaret T bookkeeper bds 74 Pleasant
" Mary E jeweler bds 74 Pleasant
" Mary J widow Patrick h 74 Pleasant
" Nicholas S accountant 50 S Main rms 3 Greene
" Patrick J laborer h 6 Gallup
" Rose A widow Felix h 107 Pearl
" Thaddeus porter Adams Ex bds 185 N Main
" Thomas breweryworker h 73 Dodge
" Thomas clerk 261 Canal h 42 Padelford
" Thomas janitor Industrial Trust bldg h 125 Pleasant [Cranston
" Thomas A dist mgr 29 Weybosset rm 40 bds at
" William C bookkeeper h 72 Pleasant
" William K roundsman 109 Union sta h 20 Howard
" see also PRYOR
Pritchard Alice rem to Chicago Ill
" Arnold salesman 28 Pine h 144 Dover
" Ellis H (British Army) bds 255 Broad
" George fish 12 Cranston bds 12 Sprague
" James K janitor h 291 Dudley
" John tailor 33 Eddy rm 39 bds 67 Spruce
" Lynward B clerk R I Hospital Trust Co h at Fall River Mass
" Margaret jeweler bds 161 Union av
" Maria widow William bds 9 Avon
" William buyer h 255 Broad
" William H laborer h 836 Douglas av
Pritsker Harry grocer 487 N Main h 74 Goddard
" Isidore pedler h 74 Goddard
Prits George overseer h 495 Plainfield
Pritzker Nathan junk h 179 Dudley
" Samuel canvasser h 55B Goddard
Private Maternity Hospital 31 Parade
Procacanti Giuseppe laborer h 60 Hillhurst av
Procaccini Alfonso laborer bds 63 Brayton av
" Antoni laborer h 185 Spruce
" Antonio laborer h 21 Falls Place
" Costanzo laborer h 165 Spruce
" Francesco laborer bds 43 Ridge
" Giovanne laborer h 14 Vinton
" Maria Miss laborer bds 14 Vinton
" Saverio laborer bds 14 Vinton
" Saverio porter h 63 Brayton av
" Vitorini laborer bds 63 Brayton av
Proctor Benjamin shoemaker 202 Ives h r 308 Williams
PROCTOR CHARLES J furniture dealer 101-105 N Main h 91 Woodward rd—See page 1123
" Daniel clerk h 80 Sycamore [Williams
" David E salesman 383 Westminster rms 329
" Earl H clerk bds 80 Sycamore
" Ellen Mrs h 14 Leah [h 135 Parade
" Henry S jr asst gen'l agent 55 Eddy rm 608
" Herbert G salesman 380 Westminster h 542 Cranston
" Howard S clerk Edgewood P O h at Edgewood
" Maurice C salesman 403 Turk's Head bldg h at New Bedford Mass
" Nellie Mrs h 80 Burnett
" William E tinsmith rms 271 Pine
" William H bds 169 Lippitt
" Willis h 80 Sycamore
Prodrat Henry treas 314 N Main h 17 Halsey
Producers' Co-operative Dairy Association of R I produce and dairy supplies 226 Howard bldg
Proffit Lillian J h 9 Wells
Proffitt Albert E electrician bds 37 Willow
" Amos T h 122 Lippitt

Proffitt
" Bertha B rms 30 Greene [Harkness
" Charles V draftsman 275 W Exchange bds 39
" Clarence 26 W Exchange h 122 Lippitt
" Edward J W pres and treas Proffitt-Larchar Advertising Corp h at Edgewood
" George laborer h 33 Plenty
" Katherine L bds 39 Harkness
" -Larchar Advertising Corp 1 Journal bldg
" N J clerk 380 Westminster
" Oscar J driver h 19 Salem
" William H machinist h 37 Willow
Profile Cotton Mills 305 Grosvenor bldg
Progressive Printing Co 355 Smith
" Ring Co 14 Blount
Promont Udolph machinist h 1722 Westminster
Proodian Dekran P & Son (Martin) watchmakers 158 N Main h 21 Palmer
" Martin (Dekran P Proodian & Son) 158 North Main bds 21 Palmer
Prophet George Mrs h 3 Hayward
" George M rem to Chicago Ill
" Henry E waiter h 100 Battey
" Moses W steamfitter h 49 Superior
PROPHET SPRING WATER W W MacMillan prop 27 Meader—See page 1247
Prosser George C F, B & S h 35 Candace
" James baker bds 29 Pilgrim
" James H plumber h 539 Dexter
" Jessie clerk bds 115 Bath
" John M carrier Edgewood P O h 1297 Broad
" John W baker h 511 Cranston
" Mary widow James h 115 Bath
" Oswald silver molder h 27 Algonquin
" Peter T foreman b S Zone
" Richard machinist bds 115 Bath
" Richard molder h 564 Dexter
" William F inspector h 30 Ruggles
Protana Isidora, B & S h 643 Charles
" Laurenzo chauffeur rms 17 Bassett
" Luigi laborer h 69 Ashton [203
Protector Apron Supply Co 77 Washington rm
Proude Grace V steno B & S bds 54 Ruggles
" John pastor Ruggles St Primitive M E church h 44 Ruggles [Ruggles
" J Ethel teacher John Howland school bds 44
Proulx Amible I motorman h 3 Rowley
" Anthony wheelwright h 171 Harrison
" Anthony jr printer bds 171 Harrison
" Eugene T merchant h 47 Steuben
" George R finisher h 17 Hannah
" Henry machinist h 336 Manton av
" Homer J rem to Attleboro Mass
" John B laborer h 929 Atwells av
" Joseph helper bds 59 Chaffee
" Joseph wheelwright died May 20 1917
" Julia widow Joseph h 223 Dexter
" Luke F bds 929 Atwells av
" Nicholas starcher h 140 Delaine [wells av
" Rowena E clerk Riverside Mills bds 929 Atwells av
" Thomas operative h 59 Chaffee
" Wilfrid I machinist bds 929 Atwells av
Prout Fred G conductor h 398 Douglas av
" George H clerk h 112 Emerson [Rodman
" George H salesman 248 Westminster bds 17
" George L janitor 380 Lloyd av h 14 Stampers
" J T ins agt 1109 Turk's Head bldg h at Rumford
" Winifred H milliner bds 398 Douglas av
Prouty Annie C widow Benjamin F jr h 208 Friendship
" Gilbert A enlisted U S A [Ralph
Provan Donald B bookkeeper 23 Acorn bds 35
" Elisabeth widow Jamison bds 126 Mitchell
" Flora teacher of singing bds 200 Academy av
" Jessie widow James h 200 Academy av
" J Irving draftsman 15 Snow bds 35 Ralph
" Margaret V widow Jamieson B h 35 Ralph
Provencher Henry plumber h 108 Woodward rd
" Wilfred auto repairer rms 39 Haskins
Provenzo Antonio shoe repairer 255 Smith h at Cranston
Providence Animal Rescue League 153 Richmond
" Anzeiger 87 Weybosset rm 37A
" Arcade Corp, H. F. Harbach sec 146 Westminster rm 302
PROVIDENCE ARCHITECTURAL METAL WORKS F W Reisman 233 and 237 Dyer—See page 1142
" Art Club 11 Thomas
" Art Metal Co jewelers' findings 137 Clifford
" Athenæum, Benefit cor College
" Auto Equipment Co Inc 65–69 Mathewson
PROVIDENCE AUTO RADIATOR WORKS 20 West Exchange—See page 1033

Providence
" Auto Repairing Co (Chester Janicki) 24 Garnet [Sabin
" Auto Spring Mfg Co Isaie J Gauthier prop 52
" Bag Coal Co (John Lipschits) 341 Eddy
" Bag Coke Co 5 Allen's av
" Bag Wood Co (Hagop Nahagian, Alex Moonoogian and Nardino Simonian) 140 India
" Bag & Burlap Co (Abraham and Herman P Goldberg) 58 Black
PROVIDENCE BANKING CO B A Jackson treas 203–205 Turk's Head bldg—See page 1039
" Bartenders' Union Local 285 Weybosset
" Base Ball Club (R I Exhibition Co) 326 Howard bldg [wells av
" Base Works of General Electric Co 586 At-
" Battery and Equipment Co (W L Culbertson) 77 Fountain
" Blank Book Co bookbinders 35 Pine
" Body Co motor truck body builders Eagle cor Kinsley av
PROVIDENCE BOILER CO F T Saxe prop 296 Dyer cor Ship—See page 1059
" Bottling Co wholesale liquors 56 Mathewson
PROVIDENCE BOX & LUMBER CO box mfrs rear 1102 Cranston Arlington—See page 1062
" Boys' Club 226 S Main
" Brass and Aluminum Foundry 460 Eddy
" Brewing Co 431 Harris av [Dyer
" Brokerage Co (G E Hollihan) produce 118
" Building Co 10 Weybosset rm 108
" Building Trades Department of A F & L 72 Weybosset rm 10
PROVIDENCE CABINET CO mfrs of house furniture and office fixtures 1710 Westminster—See page 1067
" Cap Co (Zisserson Bros & Q Valadovsky) 63 Washington
" Central Club 289 Weybosset [see Market sq
" Chamber of Commerce, Clarence A Cotton
" Chess Club 37 Weybosset rm 10
" Children's Friend Society 23 Tobey
" Churning Co 15–17 Jackson
" City Hospital, Eaton near Douglas av
" City Public School Dept 245 Canal
" Cleaning Pressing & Repairing Co 98 Weybosset [bldg
" Clearing House 236–237 Industrial Trust
PROVIDENCE COAL CO Harry C Clark treas Weybosset cor Custom House st and Dyer foot of Dorrance—See page 1080
" Coat and Apron Supply Co 4 Marvin
" Color Works, Joseph F McLaughlin, Thurber's av near Prairie av
" Combing Mills 68 Dike
PROVIDENCE CONCRETE CO Charles H McGarry prop concreting, asphalting and roofing 1291 Chalkstone av—See back col page F-2
" Cooking School 4 Westminster
" Co-operative Sheet Metal Co 209 Cranston
" Coppersmithing Co 56 Point [Main
" Cork and Supply Co corks and labels 182 S
PROVIDENCE CORNICE CO copperworkers 309–311 Canal—See page 1242
" County Farm Bureau 416 Federal bldg
PROVIDENCE COUNTY SAVINGS BANK 216 Main Pawtucket—See page 1054
" County Times Edward F Sibley & Co publishers 1 Olneyville sq
" Credit Men's Assn 1117 Turk's Head bldg
" Crushed Stone and Sand Co Mariano De Magistris mgr 645 Manton av
" Cycle Co (J Monsack) 192 S Main
PROVIDENCE DAIRY CO milk dealers 157 W Exchange—See page 1101
" Deaconess Home 26 Bridgham
" Dental Laboratory 51 Empire rm 502
PROVIDENCE DIRECTORY OFFICE (Sampson & Murdock Co) 14 Greene
" District Nursing Assn 109 Washington rms 406–411
PROVIDENCE DRYSALTERS CO dye stuffs and chemicals 86 Weybosset rm 24—See page 1072
PROVIDENCE DYE WORKS cotton skein yarn dyers 291 Thurbers av n Prairie av—See page 1073
" Dyeing, Bleaching & Calendering Co 52 Valley
PROVIDENCE ELECTRIC BLUE PRINTING CO F W Emerson treas 86 Weybosset rm 1—See page 1100
" Electric Mfg Co 23 Broad
PROVIDENCE ELECTROTYPING AND PLATING WORKS George Price prop 78 Friendship—See page 1208
" Emergency Hospital 147 Chestnut
PROVIDENCE ENAMEL CO Fred Hallworth prop 456 Fountain—See page 1111
" Engine Turning Co F A Muscente mgr 710 Eddy
PROVIDENCE ENGINEERING CORPORATION 521 S Main—See page 1173
" Express Co Joseph H Davis prop 151 Dorrance
" Fall River & Newport Steamboat Co 136 Dyer
" Floor Laying Co (Louis Piantedosi) 173 N Main
" Floor Planing and Surfacing Co Tony Cusati prop 77 Washington rm 312 [ford
" Forge Co (Frank Bloom) blacksmiths 72 Clif-
" Fur Mfg Co (Hyman and Samuel Silberberg) furrier 148 Washington
PROVIDENCE GAS CO accounting office 6th floor executive office 7th floor Turk's Head bldg, commercial office 17 Weybosset appliance dept 62 and 64 Weybosset—See page 1124
" Gas Co, North Station 91 Globe South Station 101 Public Sassafras Point station Sassafras Point off Allen's av and rear 536 Hartford av [Harris av
" Granite Co 75 Westminster rm 24 and r 125
" Granite Co r 125 Harris av
PROVIDENCE GUARANTY CO note brokers 57 Eddy rm 204—See page 1044
" Hat Mfg Co 466 Westminster
" Horseshoeing Co 17 Power
PROVIDENCE ICE CO 17 Exchange 1st floor —See page 1131
" Ice Co Depot 1 Harris av
" Ice Co Station, Woodward rd
" Ice Co Station 128 Burnett
" Ice Cream Co 16 Calender
PROVIDENCE INSTITUTION FOR SAVINGS 86 S Main—See page 1054
PROVIDENCE IRON & METAL CO (David H Orleck, Harry Fisher) 180 W Exchange —See page 1178
PROVIDENCE JOURNAL CO publishers Providence Journal & Bulletin Journal bldg Westminster cor Eddy branch office 31 Plainfield—See page 1191
" Journal Newsboys' & Carriers' Assn 17 Custom House st
" Lace Store 482 Westminster [wood av
" Laundry Co (E A Potter) manager 1237 Elm-
" Leaded Art Glass Co (M J Malone, M T Mooney) glass 17 Winslow
" League for the Suppression of Tuberculosis 109 Washington rm 506
PROVIDENCE LITHOGRAPH CO 353 Prairie av—See page 1221
" Live & Dressed Poultry Co 63 Arthur av
" Loan Co (Clarence I Wood and Edwin R Stayner) 354 Weybosset
" Lodge 103 L O O M 183 Weybosset
" Lubricating Oil Co 466 S Water
PROVIDENCE LUMBER CO 761 Elmwood av —See page 1163
" Lying-in Hospital 96 State social service dept 109 Washington rm 412
" Macaroni Mfg Co 484 Atwells av
" Magazine Agency 171 Westminster rm 312
" Magazine The editors Charles E Lincoln, Henry A Barker Chamber of Commerce
" Mantel & Tile Co 204 Charles
" Mfg Co mfg jewelers 25 Calender 3d floor
" Mfg & Tool Co machinists 17 Warren
" Marine Corps Armory 176 Benefit
" Market Gardeners Assn, Promenade st
" Messenger Service (Charles H Patterson) 127 Fountain
" Metal Ceiling Co 217 North Main [185 Eddy
" Metal Spinning Co (Estate of William H Culf)
" Milk Car Assn 157 W Exchange
PROVIDENCE MILL SUPPLY CO 68 W Exchange—See page 1184
" Mortgage Co 313 Grosvenor bldg
" Motor Car Co (J Chester Ardern) automobiles and tires 119 Empire
" Motor Cycle Club 522 Broad rms 10–12
" Multigraphing Co (B F Harley) 416–417 Industrial Trust bldg [207
" Mutual Fire Ins C 49 Westminster rm 204–
PROVIDENCE NATIONAL BANK Earl G Batty cashier 78 S Main—See page 1052
" Novelty Co (Fred W Reynolds) mfg celluloid novelties 42 Sonoma ct

Providence
" Nut Shop (Wm O Berthiaume) 500 Westminster and 62 Snow
" Office Toilet Supply Co 54 Greene
" Oil Co 10 Dorrance-st wharf
" Opera House 115 Dorrance
" Opera House Association 1029 Grosvenor bldg
PROVIDENCE ORNAMENTAL IRON WORKS 64 to 74 Dudley—See page 1141
" Painting and Decorating Co (Philip Ross) 8 Steeple
PROVIDENCE PAPER CO 44 and 46 Weybosset—See back of book and page 1203
" Parlor Furniture Co furniture mfrs 70 Calverley
" Pattern Makers Assn 98 Weybosset rm 5
" Pearl Co (Otto Person) 40 Clifford
" Pickling Co 77 S Main
" Picture Frame Co 61 Arcade
" Plate & Window Glass Co 154 Fountain
" Plumbing Co 151 Orms
" Plumbing Supply Co 239–241 W Exchange
" Post Office, Exchange place
" Printing Co Inc printers 226 Public
" Public Library, W E Foster librarian 229 Washington branches 756 Branch av 49 Orms 7 Armington av and 745 Hope
PROVIDENCE PUBLIC MARKET CO Oscar C Swanson mgr 380 to 394 Westminster —See foot lines
" Public Market Stable 37 Wilson
" Public Parks office Roger Williams Park
" Real Estate Improvement Co 10 Empire
" Realty Co Robert L Walker treas 171 Westminster rm 210
" Rescue Home and Mission, Miss M H Dennehy matron 30 Benefit [ard bldg
" Rotary Club Thomas M Jacques sec 507 How-
PROVIDENCE SCALE AND SUPPLY CO 125 Washington (Standard)—See page 1240
" School for Secretaries 417 Caesar Misch bldg
" School of Lip Reading 335 Westminster rm 10 [son
" Sheet Metal Works I Corich prop 58 Robin-
" Shelter for Colored Children 20 Olive
" Silk Hosiery Co 25 Charles [Cranston
" Silver Plate Co undertakers' supplies 677
PROVIDENCE SLATE & GRAVEL ROOFING CO (A A Griswold) slate and gravel roofers 138–140 Roosevelt—See back col page F-2
" Society for Organizing Charity 109 Washington rm 403 and 403 S Main
" Steam Carpet Beating Co 87 Cromwell
" Steam Trap Co 16 Diamond
PROVIDENCE STEEL & IRON CO C F Angell pres and treas Kinsley av cor Sims av—See page 1142
" Stock Co, Sigmund Lederer pres manufacturers of rolled plate chains 100 Stewart
" Stock Exchange 49 Westminster rm 236
" Storage Battery & Supply Co (Everett L Springford, Lawrence O'Keefe) 92 Empire
PROVIDENCE STREET DIRECTORY Sampson & Murdock Co pubs 14 Greene
" Surgical Hospital 16 Bridgham
" Tailoring Co 432 Westminster
PROVIDENCE TAXI SERVICE CO 2 Worcester cor Dorrance—See page 1255
" Teaming Co 108 Dyer
PROVIDENCE TELEPHONE CO executive offices 112 Union branches 195 Angell 15 Bough and 1137 Broad plant dept 15 Snow storehouse 233 Harris av—See page 1255
" Tennis Shop (William H Parker) 49 Weybosset rm 18 [Franklin
" Tire Shop (O W Rackle) tire vulcanising 29
" Tobacco Co 185 S Main
" Tow & Steamboat Co foot of Crary
" Towel Supply Co 44 Washington and 45 Eddy
" Tribune Co publishers 2 Weybosset, branch office 12 Olneyville sq
" Trunk Co trunks 457 Westminster
" Valet System 27 Westminster
" Ventilating Co (W N McIntyre) rear 1937 Westminster [ington
" Visitor (Walter B Norton) bus mgr 63 Wash-
PROVIDENCE WALL PAPER HOUSE Inc wall papers etc 445 Westminster—See page 1140
PROVIDENCE WAREHOUSE CO 20 Mason —See page 1250
PROVIDENCE WASHINGTON INS CO 20 Market sq—See back colored page I
" Water Supply Board chief engineers' office 661 Westminster rm 16 [son
" Water Works office City Hall yard 74 Hender-
" Wholesale Drug Co 97 Canal
" Wholesale Grocery Co 110 Dyer
" Window & House Cleaning Co 279 Weybosset
" Young Men's Christian Association 160 Broad
" & Block Island Steamship Co 425 S Water
" & Danielson Railway Co 100 Fountain
" & Worcester R R Co 144 Westminster rm 201
Provident Fraternity Supreme Lodge 727 Industrial Trust bldg
PROVIDENT LIFE & TRUST CO OF PHILADELPHIA PA The Torrey & Brokaw gen'l agts 504 Turk's Head bldg—See page 1133
Provo Lee K rem to Syracuse N Y
Provoe Hattie Mrs h 1 Cady
Provonsil Clifford D carpenter h 898 Branch av
" Inez clerk bds 898 Branch av
" Percey E carpenter h 898 Branch av
Provost George E real estate 301 Union Trust bldg h 197 Vermont av
" Henry filecutter h 3 Salmon [York av
Prowse George W electrical contractor h 316 New
Pruasky John died March 9 1917
Prucker Alois h 197 Regent av
" Annie M nurse bds 197 Regent av
" Elizabeth C dressmaker bds 197 Regent av
" Frederick rem to Stamford Conn
" John F weaver h 10 DeSoto
" Joseph A mail clerk h 107 Academy av
" Mary M nurse 109 Washington rm 407 bds 197 Regent av
" William F weaver bds 10 DeSoto
Prudente Sisto barber 183 Dean h 47 Arthur av
Prudential Ins Co ordinary dept 146 Westminster rms 105–106
" Ins Co ordinary and ind depts 1109 Turk's Head bldg [bldg
" Ins Co ordinary and ind depts 604 Lapham
Prue Charles L steam fitter bds 28 Carpenter
" Henry clerk bds 28 Carpenter
" Joseph A optician bds 28 Carpenter
" Joseph E machinist h 28 Carpenter
" Vivetta M clerk 221 Dean bds 28 Carpenter
" William F weaver bds 10 DeSoto
Pruefer Amandus T musician Keith's theatre bds 487 Westminster
" Bernard T painter h 7 Avery [196 Hanover
" Herman P (Pruefer Music Co) also pianos h
PRUEFER MUSIC CO pianos also musical instruments 487 Westminster—See p 1188
" Traugott H h 11 Avery
" Walter H (Fischer & Pruefer) mfg jeweler 14 Pine h 101 Gallatin
Prusaczyk John (12 Lena) died Mar 9 1917
" Rose widow John h 31 Ambrose
Pryce Georgiana Mrs h 25 John
" Percy D clerk bds 25 John
" see also PRICE
Pryer Frank engineer bds 8 Messer
Pryor Andrew A helper h 22 Mulberry
" Ella G bookkeeper 10 Arcade bds 07 Pearl
" F Ward Greene steno Court House h 322 Benefit
" Isaac J h 359 Smithfield av
" James J enameler bds 6 Bowditch pl
" Jeremiah painting h 11 Edgeworth av
" John F police station 3 bds 19 Bogman
" John G engineer bds 11 Edgeworth av
" Joseph F painter h 12 Zone
" J Donald 275 W Exchange h 322 Benefit
" Maria widow Patrick H h 19 Bogman
" Mary tailoress h 18 Perkins
" Michael piper h 60 Swift
" Patrick J laborer h 6 Gallup
" Perry W brakeman h 52 Nolan
" Peter H jeweler bds 19 Bogman
" Rose widow Felix H h 107 Pearl
" Sarah Mrs bds 140 Elm
" Theodore C helper h 11 Edgeworth av
" Thomas conductor rms 190 Plainfield
" Thomas weaver rms 73 Manton av
" Thomas H jeweler h 6 Bowditch pl
" Thomas W died May 19 1917
" see also PRIOR

PROVIDENCE PUBLIC MARKET CO. *Leaders in Economic Distribution of Food*

Pryse Lewis R bookkeeper 70 Ship h 57 Baker
Przedpelski Josef weaver h 26 Atwood
Przekop John filecutter h 362 Chalkstone av
Przestrzelski William laborer h 37 Putnam
Przybotez Peter laborer h 24 Bowdoin
Psaltis Constanti tailor 21 Waterman h do
Psaras Peter bootblack 2 Westminster rms 129 Friendship
Psi Upsilon Fraternity House 4 Manning
Psonowsky Nicholas porter 209 Westminster h 58 Robinson
Puati Egideo concreter h 169 Atwells av
Public Building dept 76 Henderson
" Coal & Wood Yard 490 Chalkstone av
" Ice Co 56 Terrace av
" Park Association treas office 32 Custom House
" Utilities Commission rm 122 State House
Pucci Luigi clerk Columbus Exchange Bank h 73 Ridge
Pucell Samuel dyemixer bds 51 Abbott
Pucetti Giuseppe baker h 9 Newcomb
Puchter Abraham laborer h 33 Ambrose
Puddington Florence nurse R I Hospital bds do
Puech Nellie A Mrs, Shakespeare librarian R I School of Design bds 233 Bowen
Puffer Ada A Mrs h 703 Broad
" Edythe K S teacher John Howland school h 11 Villa av
" Laura A bookkeeper 81 Grosvenor bldg h 11 Villa av
PUGH BROS COMPANY (John E Pugh) automobiles and supplies 53 Mathewson truck dept 272 W Exchange—See page 1033
" John E (Pugh Bros Co) 53 Mathewson h 74 Mawney
" John F auto repairer h 204 New York av
" William J mgr 9 Seekonk bds 60 Carrington av
Puglia Francesco laborer h 418 Admiral av
Pugliese Antonio concreter bds rear 127 Arthur
" Carmine shoemaker h 141 Burrington
" Giovanne laborer h 28 Gesler
" Marianna widow h rear 127 Arthur av
" Nicholas shoemaker 147 Burrington h 141 do
" Umberto rubberworker h r 355 Atwells av
Pugliesse Giuseppe wireworker h 382 Manton av
Puleo Gaspero pedler h 35 Mowry
" Pietro laborer h 59 Grape
Pullani Carmine weaver h 73 Simmons
" Luigi laborer h 20 Magdalene
Pullen Clark S contractor h 685 Broad
" John motorman rms 502 Hartford av
" Louis S inspector h 15 Mt Vernon
" Ruth K clerk 301 West Exchange h at Norwood [Verndale av
" Walter K clerk 723 Grosvenor bldg h 24
Pulliam Charles F, B & S bds 112 Eastwood av
" George W, B & S h 47 Harvest
Pullman Anna died Feb 1917
" George ins h 88 Doyle av
" Max M bds 88 Doyle av
" Rose bds 88 Doyle av
Pulner Max opr h 47 Lippitt
" Samuel grocer 222 Wickenden h do
Pulsifer Alfonso janitor h 88 Pond
" Anzeley (U S A) h 5 Linden ct
" G Raymond clerk bds 41 Blundell
" John F foreman 89 Plenty h 9 Liberty
• see also PULCIFER
Pulver Bernard pedler h 177 Howell
" Edith widow David variety 24 S Court h do
" Gladys steno 4 Blount 4th floor bds 177 Howell
" Harold L clerk 270 Thayer bds 177 Howell
PUNTARELLI see PONTARELLI
Pupoli Domenico laborer h 30 Murphy
Pupolo Raffaelo laborer h 96 Acorn
Purcell Ann widow bds 78 Harold
" James janitor Tribune bds 44 Armstrong av
" Maria A widow Martin h 35 Blundell
" Mary E widow John h 44 Armstrong av
" Patrick overseer 34 Dike
" Samuel dye mixer bds 51 Abbott
" Thomas A carrier P O h 72 Arnold
" William laborer h 29 Blundell
" William opr bds 51 Abbott [ham
" William F police station 1 traffic div h 31 Old-
Purcelle Agnes V clerk 93 Weybosset
Purdy Catharine A widow bds 568 Potter's av
" Edward carpenter h 10 Burgess
" Edwin F carpenter h 281 Fountain
" Sterling E rem to Washington D C
Purington D Talbot electrician bds 58 Park
" Orrin D (O D Purington & Co) h 115 Cole av
PURINGTON O D & CO (O D Purington, R C Hillman) contractors 624 Industrial Trust bldg—See page 1091
" see PURRINGTON
Purinton Sadie L bds 54 Plenty
Puritan Bottling Co (Martin M Murphy, Joseph A Murphy, Alexander P Murphy) 30 Shel-
" Ice Cream Co (Morris Bellin, Fred W Eddy and Charles L Walch jr) ice cream mfrs 1677 Westminster
PURITAN LIFE INSURANCE COMPANY Darius L Goff pres rm 405 Turk's Head bldg —See page 1133
" Spring rear 1255 Smith
" Spring Water Co 312 Valley [more
Purkis Agnes H clerk 127 State House bds 23 Gil-
" Charles A engineer 91 S Main h at Auburn
" John C bookkeeper 119 Harris av h 23 Gilmore
" Louise H h 173 Congdon [Field
" Robert J clerk 188 Charles bds 37 Charles
" Sanford H purchasing agt 83 Exchange pl rm 321 h at E Prov
" Sarepta A widow John H h 37 Charles Field
Purnell Annie Mrs h 14 Ashcroft [Cambridge
" Arthur F salesman 257 W Exchange h 12
" Charles W rem to E Providence
" Clarence laborer h 1 Ashcroft
" Edward plumber h 132 Berkshire [do
" Fillmore R editor 910 Westminster h 157 Wal-
" Frank, B & S h 25 Winthrop av
" George laborer h 160 Richmond
" Henry E percher h 13 Laban
" Herbert E contractor and real estate h 857 Hope [Lippitt
" John B elevatorman Union station h r 79
" Maria R h 66 Arnold
" Walter clerk 380 Westminster
" William floorlayer h 28 Laban
" William E dyer bds 25 Winthrop av
" William S foreman 197 Charles h 251 Ohio av
" see also PERNELL
Purrassi Luigi tailor h 54 America
Purrington Charles H rms 86 Stewart
" Mary E widow Henry F h 201 Congress av
Purton Mabel Ide Mrs artist h 27 Brighton
Purves John V supt 1140 Broad h 46 Miller av
Purvis Thomas J motorman bds 50 Harvard av
" Thomas J jr clerk 280 Westminster bds 14 Lester
Pusateri Agostino salesman h 128 Tell
Pusiteer Antonio laborer h 94 Gesler
" August ins agent bds 128 Tell
Pustelnick Philip h 2 Davis
Putnam Abbie W h 119 George
PUTNAM FOUNDRY & MACHINE CO W E Harrington mgr Prov office heating apparatus 69–73 S Main—See page 1214
" Frederic W teacher Technical High school h 44 Wildwood av [h do
" Helen C physician Rhode Island av cor Nisbet
" Willis O clerk 73 Dyer h 12½ West Clifford
Putney J & Co (D L and C L Holmes) opticians 89 Westminster
" Susan H widow Lovell died Oct 24 1917 [av
Pyanowski Peter, Screw Co bds 362 Chalkstone
Pye William F clerk bds 65 Franklin
Pyers Caroline widow Joseph h 146 Livingston
Pyle Joseph laborer h 28 Stampers
" Louis F (U S A) h 5½ Warren
Pyne Anna R clerk bds 39 Althea
" Edward plasterer bds 55 Davis
" Elizabeth V bookkeeper 46 Chestnut bds 39 Althea
" Francis P photographer h 16 Moultrie ct
" George A clerk bds 17 Pennsylvania av
" James J jeweler bds 46 Waverly
" John contractor h 39 Althea
" John teamster h 17 Pennsylvania av
" Joseph F rem to Cranston
" Katherine nurse bds 661 Hope
" Louis stucco worker bds 55 Davis
" Mary bds 31 Harvard av
" Michael (U S A) bds 220 Linwood av
" Patrick J newsdealer 821 Potter's av h 182 Linwood av
" Thomas driver bds 39 Althea
" Thomas police station 4 bds 220 Linwood av
" William J salesman h 661 Hope
" see also PINE
Pyrah William operative bds r 39 Manton av
Pyrek Stanislaw scraper h 34 Bush

Quadagnio Alfredo laborer h 72 Yorkshire
" Giulio candymaker bds 653 Admiral
" Paul confectioner 371 Atwells av and 653 Admiral h do
" Vergilio candymaker bds 653 Admiral
Quadri Henry jewelryworker h 9 Spruce
Quagley Alice h 67 Kenyon

Quaglieri Carmine laborer h 601½ Charles
" Ernesto fileworker h 46 Ridge
" Francesco laborer bds 108 Acorn
" Pasquale laborer h 79 Croom
Quaid Street Public Bath House 47–49 Quaid
QUAILE see QUAYLE
Quaine James chauffeur B & S
Quaker Club Co, Morris J Levin mgr soda water mfrs 47 Burnside
QUALE see QUAYLE [151 Pine
Quality Hard Enameling Co T E Murphy prop
QUALITY HOUSE CO Inc contractors and builders 408 Grosvenor bldg—See page 1231
" Store (T Golins & Co) druggists 203 Atwells av
Qualricchi John opr h 76 Hawkins
Qualters James driver h 91 Prairie av
Quann Catherine widow Daniel h 206 Regent av
" Edward J prop Stanley Garage 13 Mathewson h 255 Jewett
Quaranta Angelo laborer h 133 Spruce
" Giovanni laborer h 25 Marietta
" Leonardo crockery 151 Acorn h 143 do
" Maddalena widow Francesco bds 21 Tell
Quaranto Antonio laborer bds 49 Dean
Quarles Robert J waiter h 102 Cranston
Quarnstrom Frank G foreman 185 Globe h 124 Dudley
Quarry Gladys waitress bds 62 Davis
QUARTAROLI BERARDO tailor 49 Weybosset rm 9 bds 57 America—See page 1254
" Joseph barber 555 Westminster bds 57 America
Quartermaster General's office 115 State House
Quarters Anna F steno bds 115 Somerset
" Virginia steno bds 115 Somerset [erset
" William F electroplater 14 Blount h 115 Som-
" William F jr electroplater bds 115 Somerset
Quartini Giuseppe laborer h 58 Arthur av
Quartocchi Antonio street sweeper h 56 Greeley
" Leo laborer h 64 Hawkins
Quatici Antonio R R laborer h 54 Moorefield
Quatrino Vincenzo laborer h 22 Ridge
Quattrocchi Giovanni laborer h 92 Ethan
Quattrucci Luigi laborer h 106 Gesler
" Tomasso laborer bds 106 Gesler
Quayle John T (Thomas Quayle & Co) h 9 Arch
" Thomas & Co (John T Quayle) mfg jewelers 100 Richmond
Queen Dyeing Co dyeing and bleaching rear 589 Atwells av
" Edward cook rms 427 Washington
" Lissie B died Sept 17 1917
" Louise Mrs h 96 Gano
" Roy E driver b 42 Booth
" Spring Water Co 15 Lily
Queenan William H woodworker h 61 Grand View
Queeney John T salesman 1012 Turk's Head bldg h at Braintree Mass
Queensbury Mills 130 Washington
Quesnoy Julien woolsorter h 11 Benton
Quick Ethel F rubberworker bds 221 Dexter
" Frank D & W Fuse Co
" George B porter h 50 Fisk
" George B jr (Slide & Quick) engraver 33 Eddy
" Joseph jeweler h 221 Dexter
Quidnick Windham Mfg Co 1105 Turk's Head bldg [tucket
Quigg Alfred W (A W Quigg & Co) h at Paw-
" A W & Co (Alfred W & John B) insurance 17 Custom House st 4th floor
" John B (A W Quigg & Co) bds at Pawtucket
Quigley Agnes widow William T died March 1 1917
" Alfred rubberworker h 19 Lavaughn
" Alice Miss h 67 Kenyon
" Bridget V widow Edward h 131 Point
" Catherine widow John F h r 89 America
" Edward (Quigley & Ringe) bds 15 Hospital
" Edward J bookkeeper 1406 Turk's Head bldg h 70 Woodbine
" Edward P burnisher h 131 Point
" Edwin enlisted U S A
" Francis A died June 25 1917
" Frank J hoseman Hose 12 h 15 Inkerman
" Harry laborer bds 7 Turner
" Jennie bds 200 Transit
" John J sub carrier P O h 17 Gillen
" John M grocer 95 Valley bds 65 do
" Joseph A clerk B & S bds at Blackstone
" Joseph A jeweler h 35 Calder
" Luke died Oct 26 1917
" Margaret A widow Patrick J h 200 Transit
" Margaret M packer bds 63 Abbott

Quigley
" Martin bds 35 Calder
" Mary widow Luke b 69 Jefferson
" Mary widow Matthew h 65 Valley
" Peter A fitter h 71 Bogman [Cypress
" Thomas F clerk 32 Custom House st h 75
" Thomas F clerk h 163 South
" Thomas J helper h 69 Trask
" Thomas M bowling alley 13 Stokes bds 65 Valley [h at Woonsocket
" Walter F, U S meat insp 409 Federal bldg
" William enlisted U S A
" William janitor h 27 Grand
" William salesman-243 Westminster
" William E clerk h 1273 Chalkstone av
" & Ringe (Edward Quigley, Frank L Ringe) liquors 51 Union
Quillan John J engineer h 209 Regent av
Quilland Robert asst supt bds 57 Parkis av
Quillen James jr harnessmaker h 8 Bogman
" Thomas (Drake & Quillen) contractors 432 Grosvenor bldg h at E Prov
Quilty Ella V cashier 380 Westminster
" Timothy F motorman h 2 Palfrey pl
Quimby Ada C Mrs nurse bds 159 Broadway
" Charles rem to New Bedford Mass
" Ellen E widow Melvin h 152 Delaine
" Elwyn S jeweler 7 Beverly rm 14 h 27 Brighton
" Ernest electrician 21 Stevens h at Oaklawn
" Fannie M clerk 10 Arcade bds 254 Washington
" Harriet clerk bds 27 Brighton
" Leroy E (U S A) bds 27 Brighton
" Margaret Mrs operative h 81 Ship
" Ralph W engineer h 20 Glendale av
" Roxie E clerk 21 Stevens bds 93 Grand View
" William E driver bds 152 Delaine
Quinby George N jr rem to N Providence
" Howard T traffic inspector 112 Union bds at N Providence
Quinebaug Co office 20 Market sq rm 22
Quinlan E O clerk 280 Westminster bds at Pawt
" Henry M collector 400 Westminster h 224 Douglas av
" Ivan E machinist bds 326 Orms
" James F asst mgr 252 Westminster bds 49 Whittier av
" John died March 13 1917
" John J jeweler bds 49 Whittier av
" Lillian M clerk B & S bds 326 Orms
" Mary maid Providence Lying-in Hospital 96 State bds do
" Mary L h 222 Douglas av
" Patrick H molder h 326 Orms
" Robert E J machinist bds 57 Parkis
" Sarah A Miss h 222 Douglas av
Quinn Agnes M rem to Taunton Mass
" Alexander E guard h 1135 Elmwood av
" Ambrose F chauffeur h 55 Herschel
" Amelia Mrs h 22 Bancroft
" Andrew clerk 654 Atwells av b 401 Manton av
" Ann widow Dennis h 13 Gillen
" Annie clerk bds 184 Douglas av
" Annie B Mrs rem to New Jersey
" Annie E phone opr bds 1029 Atwell's av
" Annie H widow Patrick h 90 E George
" Arthur B rubberworker h 11 Curtis
" Bernard mason bds 212 Chestnut
" Bernard rubberworker h 581½ Harris av
" Bernard F florist h 106 Florence
" Catharine h 12 Printery
" Catharine cashier bds 43 Nolan
" Catharine weaver bds 184 Douglas av
" Catharine E nurse rms 50 Prairie av
" Catharine J widow John W h 24 Ruggles
" Catherine J widow Joseph M bds 473 Chalkstone av [Heights
" Charles clerk Adams Express Co h at Dryden
" Charles A mgr 30 Orms h 23 do
" Charles F weaver h 1705 Chalkstone av
" Christopher M teamster h 635 Harris av [av
" Clarence J hoseman Hose 20 h 85 Fairmount
" Clarence N (Quinn & Co) 179 Weybosset also (Lambert's Jewelry Co) 197 do h 538 Fruit Hill av
" Cornelia H Miss h 250 Transit
" David I asst pastor Church Immaculate Conception h 99 W River
" Edward G foreman bds 4 Kepler
" Edward L jeweler h 33 Waverly
" Elizabeth widow James h 29 Jewett
" Elizabeth widow John C h 43 Nolan
" Elizabeth widow Michael bds 29 Standish av
" Elizabeth M clerk bds 43 Nolan
" Elizabeth T Mrs dressmaker h 265 Dean

Quinn
" Ellen clerk bds 92 Wesleyan av
" Ellen widow John h 183 Plain
" Ellen F widow Edward G h 4 Kepler
" Eva jeweler rms 16 Messer
" Florence bds 33 Waverly
" Frances waitress 807 Broad bds do
" Frances M teacher Beacon-av school bds 64 Oak
" Francis Mrs h 200 Ives
" Francis A (U S A) bds 43 Nolan
" Frank driver bds 65 Meeting [Globe
" Frank Joseph chauffeur police station 4 h 236
" Frank J auto repairer rms 496 Pine
" Garage The 30 Orms
" Genevieve A milliner h 64 Oak
" Genevieve V bookkeeper 20 Orms h 22 do
" George S Mrs h 309 Dudley
" Hannah widow Patrick h 201 Gano
" Helen M teacher bds 108 Hope
" Helena C bookkeeper bds 64 Oak
" Hugh A bartender 101 Point h 109 do
" Hugh F driver h 8 Farragut av
" James blacksmith h 46 Huron
" James driver bds 108 Thurbers av
" James A helper B & S h 6 Mansfield
" James F (M J Eagan & Co) grocer 45 Broad h 64 Oak
" James F jeweler bds 988 Atwells av
" James F jr bds 64 Oak
" James H (U S A) bds 150 Croom
" James J clerk 66 Weybosset h at Valley Falls
" James J conductor h 177 Amherst
" James J conductor h 401 Manton av
" James J engraver h 32 Pearl
" James J laborer bds 13 Gillen
" James J motorman h 187 Amherst
" James J jr ammunition inspector bds 187 Amherst
" James M clerk h 739 Potter's av
" James P clerk P O h at Pawtucket
" Jane h 40 Evergreen
" John h 111 Ring
" John clerk h 45 Woodbine
" John driver bds 11 Howard
" John driver rms 70 Elm
" John janitor 33 Eddy rms 124 Broadway
" John laborer h 124 Calverley
" John laborer bds 342 Public
" John motorman h rear 246 Thurbers av
" John operative h 236 Cleveland
" John variety 964½ Atwells av h 964 do
" John A clerk 26 N Main h 80 Carleton
" John A steno bds 46 Huron [Hope
" John C lawyer 49 Westminster rm 509 h 108
" John E laborer bds 13 Gillen
" John E supt rem to Greenville
" John J barber 295 Manton av and newsdealer 102 Julian h 136 do
" John J percher died July 12 1917 [bine
" John M elevatorman Adams Ex h 45 Wood-
" John S bds 663 Cranston
" Joseph teamster h 10 Van Buren
" Joseph (U S N) bds 40 Evergreen
" Joseph F clerk 20 Orms bds 22 do
" Joseph H jeweler h 480 Huntington av
" Joseph M (U S A) bds 89 Harold
" Josephine jeweler bds 24 John
" Julia D rem to E Providence
" Lillian A bds 33 Waverly
" Lillian M Mrs clerk 197 Weybosset h 538 Fruit Hill av [Ruggles
" Loretta C bookkeeper 69 Mathewson bds 22
" Margaret inspector h 105 Davis
" Margaret widow John h 663 Cranston
" Margaret E widow Michael h 300 Point
" Maria L dressmaker bds 361 Plainfield
" Marion clerk bds 45 Woodbine
" Marion Mrs waitress h 52 Barton
" Martin J blacksmith h 95 Florence
" Martin J laborer h 11 Howard
" Mary nursery maid R I Hospital bds do
" Mary Mrs h 32 Luna
" Mary widow James J h 29 Oldham
" Mary widow John h 184 Douglas av
" Mary widow John h 33 Black
" Mary A laundress bds 309 Dudley
" Mary A Miss nurse bds 50 Prairie av
" Mary A supervisor 112 Union b 40 Evergreen
" Mary A widow James J h 150 Croom

Quinn
" Mary C h 13 Gillen
" Mary C bds 104 Hope
" Mary C bds 4 Kepler
" Mary E bds 138 Stanwood
" Mary E teacher Bridgham grammar school bds 46 Huron
" Mary G stonesetter bds 105 Davis [av
" Mary J phone opr 15 Bough b 1029 Atwells
" Mary J teacher Grove-st school bds 64 Oak
" Michael clerk bds 65 Meeting
" Michael janitor h 13 Gillen
" Michael H cloth inspector h 1029 Atwells av
" Michael J hostler h 28 Tuxedo av
" Minnie clerk bds 105 Davis
" M Terrence weaver h 12 Hugo
" Patrick fileworker bds 41 Brighton
" Patrick laborer h 9 Barstow
" Patrick Henry (Quinn & Kernan) h at River Point
" Patrick J janitor h 64½ Whittier av
" Peter bds 115 Wesleyan av
" Peter gardener died May 2 1917
" Philip E clerk 45 Broad h 196 Waldo
" Regina M student bds 64 Oak
" Robert E (Quinn & Kernan) bds at River Point
" Robert M h 92 Wesleyan av
" Rosanna A forewoman bds 12 Hugo
" Sadie rem to Valley Falls
" Sarah widow Peter h 40 Evergreen
" Sarah F teacher bds 46 Huron
" Susan widow h 282 Grove
" Susan D bookkeeper 24 N Main bds 24 John
" Thomas bds 106 Mawney
" Thomas undertaker 20 Orms h 22 do
" Thomas B trimmer bds 8 Avery
" Thomas F contractor 137 Plainfield and 126 Florence rms 1867 Westminster
" Thomas J jr clerk h 109 Davis
" Thomas J conductor bds 187 Amherst [court
" Thomas J inspector water dept h 12 Temple
" Thomas J machinist h 26 Fisher
" Thomas L machinist bds 17 Gillen
" Thomas M conductor bds 95 Florence
" Timothy loomfixer h 74 Sterling av
" Walter asst undertaker 20 Orms bds 22 do
" William, B & S h 6 Revere pl
" William engineer h 24 John
" William E died Dec 1917
" William H chauffeur h 76 Arnold
" William H chauffeur bds 24 John
" Winifred widow h 92 Putnam [bosset
" & Co (Clarence N Quinn) jewelry 179 Wey-
" & Kernan (P H Quinn, Charles H Kernan and Robert E Quinn) lawyers 1411 Turk's Head bldg
Quinney Arthur clerk bds 105 Florence
" Margaret steno 49 Westminster rm 617 bds 105 Florence
" Rose C steno 509 Westminster rms 390 B'way
" Thomas W basketmaker h 105 Florence
Quintard Walter H mgr 234 Broad h 220 Ohio av
Quintavallo Antonio laborer h 518 W Exchange
Quinton James fireman Butler Hospital h 85 Lancaster
" James A helper h 80 Waldo
" John J watchman Butler Hospital h 267 Rochambeau av
" William J teamster h 539 Huntington av
Quirk Charles A plumber 496 Cranston h 141 Gallatin [Atwells av
" Edith A saleswoman 225 Westminster bds 666
" Edward L bds 250 Lockwood
" Florence A bds 666 Atwells av
" Frederick E operative h 73 Berkeley
" George J coremaker bds 666 Atwells av
" James receiving clerk h 82 Bernon
" James H clerk 155 Canal h 82 Bernon
" James R bartender Narragansett Hotel h 67 Plain [wells av
" Jeremiah S foreman 355 Harris av h 666 At-
" John driver bds 8 Dan
" John laborer h 514 Branch av
" John J grocer 696 Potter's av h 693 do
" Joseph F machinist h 189 Bellevue av
" Lydia F manicurist bds 188 Stanwood
" Mary Mrs h 12 Hedley
" Michael laborer h 8 Dan
" Michael molder h 71 Goddard

PORTLAND and ROSENDALE CEMENT, MANCHESTER & HUDSON CO.
55 Point Street

Quirk
" Michael waiter rms 15 Beacon av
" Robert foreman 304 Pearl h 37 Royal
" Thomas jeweler bds 220 Lockwood
" Thomas J rem to Milford Mass
" William fireman h rear 20 Camden av
Quisnoy Julian inspector h 11 Benton
Quist John W machinist h 198 Ohio av

R & T Mfg Co (Frank B Rhodes, William G Tipple, Arthur O Weidelich) mfg jewelers r 95 Pine
R C N Fabric Co (John H Conrad, Alfred R Nathan) shoe laces 44 Washington rm 407
Raab Augusta forewoman bds 316 Prairie av
" Freida dressmaker bds 316 Prairie av
" George A salesman 327 W Exchange h at Eden Park
" Marguerite widow Robert h 316 Prairie av
Rabataille Edward weaver b 120 Saco Alley
" Leander weaver h 120 Saco Alley
" William chauffeur bds 120 Saco Alley
Rabatin Edward J (U S A) bds 104 Calverley
" Victor R machinist bds 104 Calverley
" Victoria J widow h 104 Calverley
Rabator William clerk 50 Plainfield bds 76 Messer
Rabbitt Annie T Mrs h 42 Glenbridge av
" James F helper h 86 Fairmount av
" John P bds 42 Glenbridge av [liams
" Manuel laborer Federal bldg bds 305 Wil-
" Margaret M Miss bds 42 Glenbridge av
" Martin H police station 5 h 170 Alverson av
" Mary caretaker R I Hospital bds do
" Mary weaver bds 42 Glenbridge av
" William A rem to Bridgeport Conn
Rabe Frederick H coppersmith h 28 Fremont
" Oscar H silversmith h 88 Lexington av
Rabinovitz Jacob jeweler bds 16 Gay
" Louis pedler bds 59 W River
" William clothing 224 N Main h 94 Daboll
Rabinowitz Morris clothing 30 S Main h 22 James
" William grocer 59 W River h 65 do
Racca Raffaelo barber 269 Charles h 314 Admiral
Race Nellie Mrs bds 120 Providence
Racewicz Francis percher h 102 Putnam
Racimowicz Michael h 198 Charles
Racine Edward helper bds 22 Huntington av
" George P laborer h 16 Herschel
" Rosa h 22 Huntington av
Racinski Alexander rem to Chicopee Falls Mass
Rackle Oscar W (Prov Tire Shop) 29 Franklin h 207 Sackett
Rackliffe Eugene L repairer h 1157 Elmwood av
Racowics A laborer bds 15 Rebecca
Racowski John helper h 284 Chalkstone av
Raczelowski Stanley, B & S h 20 Palmer
Radcliffe John weaver h 6 Melissa
Radeke Eliza G widow Gustave h 92 Prospect
Rader William H clerk 76 Clifford h at Edgewood
Radford Leonard butler 110 Benevolent bds do
Radiator Service Co (Howard N Greene, Ross B Hooker) auto radiator mfrs 121 Sabin
Radican Carrie A music teacher bds 99 Hudson
" George V clerk 5 Broad bds 62 Davis
" George W machinist h 62 Davis
" John clerk 13 Dyer h 42 Common [av
" John J clerk 42 Exchange pl h 502 Chalkstone
" Michael H painter bds 297 Fountain
" Sarah E clerk 217 Westminster b 369 Charles
" Thomas liquors 529 Atwells av h 99 Hudson
" Thomas J silversmith h 224 Burnside
" Walter D engine turner 151 Pine bds 62 Davis
Radigan Bridget E Mrs housekeeper 151 Reynolds av
" Catharine jeweler h 40 Ocean
" Catherine widow Patrick h 211 Chapin av
" Charles laborer h 22 Glenham
" Charles laborer bds 78 Willard av
" Francis teamster h 97 Potter's av
" James laborer h 1 Dryden lane
" James machinist bds 108 Aldrich
" James A engraver bds 78 Willard av
" James H clerk Gorham's h 238 Manton av
" John laborer h 261 Valley
" John laborer rms 56 Chestnut
" John J porter 119 Dorrance bds 1060 Atwells av
" Mary V steno R R freight bds 261 Valley
" Patrick H bds 211 Chapin av
" Patrick J salesman 13 Dyer bds 63 Jackson
" Thomas clerk bds 40 Ocean
" Thomas driver bds 61 Manton av
" see also RADICAN REDIGAN RATTIGAN REDIHAN and RODICAN

Radikin Anna T jeweler bds 239 Public
" Bessie M phone opr B U bds at E Prov
" Catharine clerk bds 239 Public
" Edward teamster h 239 Public
" James E driver bds 239 Public
Radlaurer Arthur M mgr 44 Wash rm 407 rms Y M C A
Rado Laura seamstress 275 Westminster bds 14 Africa [av
Radoccia Elma Miss dressmaker bds 201 Atwells
" Maria G widow Giovanni bds 201 Atwells av
" Michele stonesetter bds 54 Sutton
" Pasquale stonesetter h 201 Atwells av
Radoucka Theodore laborer h 42 Chaffee
Radovsky Joseph S rem to Fall River Mass
Radtke Otto A auto repairer 2 Worcester h r 12 Oak
Radsiewicz Waclaw (U S A) bds 74 Camden av
Raeder Bertha D Mrs bookkeeper h 202 Stanwood
Rafaniero Gaetano laborer h r 150 Spruce
Rafel Harris clothing 347 S Main h do
Rafetry Anna h 123 Benefit
Raffa Giovanne laborer h 17 Tiber
Rafferty Andrew salesman h 191 Oak
" Bridget E widow Terrence h 37 Barstow
" Bryan laborer bds 35 Huntington av
" Charles laborer bds r 116 Valley
" Edward J bds 44 Horton
" Ellen M widow Thomas bds 764 Branch av
" Frederick h 11 Plum
" Helen bookkeeper bds 214 Williams
" James boilermaker h 44 Horton
" James laborer h 35 Covell
" James tinsmith died Feb 1 1917
" Jennie nurse h 59 Charles Field
" John W tinsmith h 408 Prairie av
" Katherine L dressmaker bds 379 Elmwood av
" Margaret spooler bds 764 Branch av
" Martin produce rms 166 Clifford
" Michael J compositor Journal b at Pawtucket
" Patrick weaver h rear 116 Valley
" Sadie bds 44 Horton
" Sarah Mrs bds 26 Lena
" Stephen F overseer 166 Valley h 302 do
" William V toolmaker bds 136 Oxford
Raftery Andrew J motorman h 23 Alverson av
" Anna C bds 55 Candace
" Anna J cook 62 Jackson bds do
" Helen clerk 38 Washington bds 214 Williams
" James H janitor h 41 Richardson
" James W motorman h 638 Prairie av
" John T h 55 Candace
" Margaret h 61 Douglas av
" Martin J (Johnson & Raftery) 111 Point h 279 California av [Candace
" Martin W janitor Chalkstone-av school h 27
" Mary died Feb 17 1917
" Mary M steno 274 Weybosset bds 27 Candace [Candace
" Mary S teacher Chalkstone-av school bds 55
" Matthew F clerk Hotel Berkshire bds 11 Plenty
" Michael J operative h 61 Douglas av
" Patrick F broker h 11 Plenty
" Rose B widow James D h 214 Williams
" Thomas J refiner 37 Mathewson h 27 Oldham
Rafuse William F checker Union station h 9 West
Ragan Hugh died April 2 1917
" Margaret widow Hugh bds 76 Camp
" Peter R painter h 49 Glenbridge av
" William woodworker bds 49 Glenbridge av
" see also O'REAGAN REGAN and REAGAN
Ragno Giovanni baker 55 Veto h 465 Douglas av
Ragosti Albert clerk bds 125 Arthur av
" Alberto weaver bds 143 Elmdale av
" Angelo jeweler bds 162 Elmdale av
" Antonio laborer h 148 Elmdale av
" Carmina widow bds 148 Elmdale av
" Gabriele laborer h 132 Gesler
" Giacchino laborer h 143 Elmdale av
" Giacchino laborer h 125 Arthur av
" Giovanne weaver h 162 Elmdale av
" Michele jeweler h 131 Penn
" Paride laborer h 144 Elmdale av
" Tommaso laborer h 162 Elmdale av
" Vincenza widow Luca h 575 Charles
" Vincenzo clerk bds 125 Arthur av
Ragozino Antonio laborer h r 212 Cedar
Rahill Annie Mrs h 360 Lockwood apt 4
" Michael roofer bds 34 Anthony av
Rahl Herman operative bds 100 Hartford av
Rahne Alfred carpenter h 460 Friendship
Rain Alfred E law student bds 272 Broadway
" Ella B Mrs h 104 America

Raia
" Joseph E (U S A) bds 272 Broadway
" Vito L physician 276 Broadway h 272 do
Raiche Paul A draftsman B & S bds 85 Davis
Railway Appliance Associaton Inc railroad supplies 4 Market sq rm 8
Raimonde Michelangelo jeweler bds 136 Almy
Rainey Annie E Mrs h 706 Plainfield
" Richard, B & S h 18 Calais
Rainone Antonio laborer h 150 Acorn
" Carlo shoemaker 154½ Almy h 160 do
" Giovanne laborer h r 133 Spruce
" Giovanni concreter h 197 Cedar
" Giuseppe laborer bds 85 Dean
" Giuseppe laborer bds 150 Acorn [Acorn
" Giuseppe shoe repairer 138 Cranston bds 150
" Verginia clerk bds 160 Almy
Rainville George h 254 Broadway
" William J leatherworker 122 N Main rms 278 Pine
Rais Anthony h 24 Ralph [Johnston
Raisch George J overseer Manton Mills h at
Raithel Emma steno bds 14 Abo
" John S janitor h 14 Abo
Raithier Henry carpenter h 56 Julian
Raizis Joseph, B & S h 7 W River
Rakas Peter lunchroom 98 Charles h do
Rakatansky Anna clerk 191 Westminster bds 81 Robinson
" B (Central Sheet Metal Works) 164½ Willard av h 81½ Robinson
" Edward carpenter h 81 Robinson [son
" Eva bookkeeper 148 Fountain bds 81 Robin-
" Fanny Mrs grocer 79 Robinson h 81 do
" Morris carpenter h 11 Staniford
" Samuel operative h 3 Staniford
" William laborer h 81 Bishop
Rakoc Joseph grocer 272 Chalkstone av h do
Rakoff Harry carpenter h 453 Potter's av
Rakowski Adam weaver h r 38 Putnam
Rakusin Benjamin teacher h 393 N Main
" Edith clerk bds 393 N Main [stone
" Max shoe repairer 143 Weybosset h 273 Black-
" Ralph jeweler h 14 Pratt
Raleigh Apartments The 198 Broad
" Edward shipper bds 208 Silver Spring
" John E woodworker h 6 Hedley
" Mary clerk bds 208 Silver Spring av
" Mary widow John F h 208 Silver Spring
" William A foreman h 8 Wilkie
Ralph Harold (U S N) bds 133 Elm
" Louise steno 166 Valley bds 25 Oak
" Nellie rem to Wickford
Ralphs John H retired h 209 Public
" Mabel F bds 209 Public
" Sadie A bds 209 Public [ton
Ralston Clinton D patternmaker bds 206 Carle-
" David conductor h 206 Carleton
" George W, B & S bds 11 Woodland
" George W clerk Riverside Mills h 47 Brighton
" Harold chauffeur bds 206 Carlton
" John steamfitter h rear 182 Academy av
" William carpenter h 14 Pitman
" William J clerk 20 Market sq bds 206 Carleton
Ralton Frederick (U S A) rms 1326 Westminster
Ramaco Anthony operative bds 45 Chaffee
Ramage Edith L P Mrs h 209 Gallatin
" James B bds 209 Gallatin
" Robert R clerk 93 Weybosset
Ramagnani Nunziato laborer h 23 Dale
" Pietro laborer h 502 W Exchange
" Sabella widow Giuseppe h 502 W Exchange
Rambane Ernest A clerk Adams Ex rms 51 Chestnut
Ramenick Abraham bagging 15 Hilton h 10 do
Ramette Samuel G bookkeeper 366 Eddy h 19 Arch
Ramey Annie widow Austin h 142 Courtland
" Florence M phone opr bds 142 Courtland
Ramm Otto A liquors 577 Hartford av h 270 Lowell av
Ramos Frank laborer h 106 India
" Joseph, Screw Co h 54 Trenton
" Manuel engineer h 40 Blanding
" Manuel jr jeweler h 40 Blanding
" Maximiano laborer bds 95 Pike
Rampone Cosimo operator h 6 Windmill
" Giovanne laborer h 29 Weeden
" Giuseppe painter 24 Moorefield h do
Ramsay Alexander L jeweler h 52 Danforth
" Earl clerk rms 51 Broadway
" Frank J machinist h 54 Danforth
" Lillian M widow John A bds 250 Highland av
" see also RAMSEY
Ramsdell Abbie S h 356 Manton av
" Allen H (Olneyville Provision Co) 274 Oak bds 1424 Westminster
" Howard P wholesale man 137 Broad bds Franklin Hotel
" Lydia J Mrs h 1424 Westminster
" Waldo B engineer 241 Harris av h at E Prov
Ramsden Charles engineer h 982 Atwells av
" Charles pork 154 Delaine rms 156 do
" Ella Mrs h 61 Mitchell [at E Providence
" Harold E window dresser 212 Westminster h
" William A clerk 212 Westminster bds 61 Mitchell
Ramsey Ralph E blacksmith h rear 544 Dexter
" Raymond G laborer bds 67 Sawyer
" Walter R fire inspector rm 105 Union station h at Riverside [Peace
Ramspott Elisabeth A widow William G h 83
" Emeline H hairdresser 83 Peace h do
" Robert H toolmaker bds 83 Peace
Ramstrom Charles E laborer h 9 Milk
" Olga clerk bds 9 Milk
Ramuchewski Jacob operative h 58 Bowdoin
Ramunno Antonio laborer bds r 91 Gesler
Ranaldi Albert laborer bds 665 Charles
" Angelo driver h 95 Penn
" Fiorangelo ins agent h 484 Atwells av
" Giuseppe driver h 16 Africa
" Luigi rubberworker h 414 Atwells av
Ranallo Domenico laborer h 663 Charles
" Giacomo electrician h 44 Grape
" James machinist h 179 Nashua
Rancourt Calixe laborer h 36 Manhattan
" Dolphis carpenter 80 Corliss h do
" George machinist rms 88 Broad
" John I (Hope Riding School) 165 Pleasant bds 1271 N Main
" Mark clerk bds 1271 N Main
" Philip, B & S h 25 Felix
" Sophie clerk bds 80 Corliss
" William H laborer h 36 Manhattan
" William J jeweler bds 107 Douglas av
Rand Albert E asst prof B U h 134 Lloyd av
" Clayton salesman bds Slade Mansion
" Company The office equipment 1018 Grosvenor bldg
" Festus S h 180 Ontario
" Frederick L mgr 543 Howard bldg h at Boston Mass
" Franklin P machinist h 188 Adelaide av
" Herman liquors 681 Broadway h 35 Halsey
" H Walter painter h 249 Plainfield
" Lucy E Mrs dressmaker h 249 Plainfield
" Sumner G rem to Orlando Fla
Randall Albert G supt h 178 California av
" Alice O rem to New York
" Alvon F paperhanger h 78 Ford
" Anna F at St Elisabeth's Home
" Annie M bds 153 Amherst
" Arthur G physician 171 Angell h 296 Morris av [Broadway
" Asa G teacher English High school h 498
" Belinda N h 156 Smith
" Bertha A bds 556 Cranston
" Byron porter 143 Weybosset bds at N Scituate
" Catherine G widow Charles H bds 296 Morris av
" Charles A civil engineer 10 State House
" Charles E machinist h 57 State
" Charles H died Jan 13 1917
" Charles S died Nov 25 1917
" Charles W motorman h 152 Potter's av
" Charles W salesman 35 S Water h 588 Broad
" Clarence A jeweler h 37 Sackett
" Clarence A machinist h 64 Central
" Crawford E jeweler h 6 Division
" C W meatcutter 85 S Main [Couples
" Elias M at Home for Aged Men and Aged
" Elinor E student bds 556 Cranston
" Ella M Mrs dressmaker h 64 Central
" Ellen F Mrs h 153 Amherst
" Emil L (South County Lunch) 128 Washington h 309 do
" E Lutna h 35 Gilmore
" Flora A bookkeeper bds 35 Ralph
" Florence rem to Edgewood
" Frank E undertaker 556 Cranston and variety 378 do h 556 do
" Fred A machinist bds 92 Linwood av
" George A salesman h 316 Prairie av
" George B clerk 94 Westminster h at Auburn
" George F rem to Edgewood
" George M filecutter h 108 Calverley
" Gertrude jeweler bds 442 Public
" Harriet M buyer 243 Westminster h 58 College

Randall
" Hasel I bookkeeper 72 Weybosset bds 35 Ralph
" Helen Mrs h 153 Amherst
" Henry L operative bds 43 Grant
" Herbert D asst engineer Engine 7 h 17 Arnold
" Homer J rem to New York
" Howard W head bookkeeper 6th floor Turk's Head bldg h 16 Mayflower
" Howard W jeweler h 119 Stewart
" Jessie F clerk bds 56 Holden
" John conductor h 223 Whittier av
" Joseph E inspector h 1090 Westminster
" Laura J Mrs bds 39 Reynolds av
" Lena W clerk bds 184 Potter's av
" Leroy E collector bds 78 Ford
" Lester D rem to Newark Del
" Leutner Ellen housekeeper 35 Gilmore
" Linda nurse bds 336 Dudley
" Lucy L Miss h 129 Chace av
" Lulu Mrs h 181 Clifford
" Lydia widow h 262 Plain
" Lyman A rem to Muskogee Okla
" Mary E widow Edward h 56 Holden
" Mary F widow Nathan P bds 143 Houston
" Melinda h 336 Dudley [Linwood av
" Minnie H Mrs clerk 137 Mathewson h 92
" Nellie G Miss h 109 Carpenter
" Nellie H widow Charles W h 442 Public
" Nellie M Mrs waitress 306 Dean rms 16 Broad
" Norman L foreman h 15½ Tanner
" N N baggageroom Union station
" Otis E dean and prof B U h 65 Weymouth
" Reuben F principal Oxford-st school h 58 College
" Richard porter Union Station h 147 Williams
" Richard H carpenter h 121 Lowell av
" Richard M bootblack h 18 Edwin
" Ruth E bds 121 Lowell av
" Sarah D widow George W h 184 Potter's av
" Sarah F Miss h 35 Gilmore
" Square Drug Store (H & L Guny) props 182 Charles
" Square Gospel Mission 57 Chalkstone av
" Square Hardware Store 146 Charles
" Stedman A h 399 Public
" Stephen L h 46 Stanwood
" Street Stable 68–70 Randall
" Thomas F roofing materials 75 Westminster rm 24 bds 181 Clifford
" Waldo E carpenter 92 Ninth h do
" Wallace E student bds 65 Weymouth
" Walter auto repairer h 83 John
" Walter carpenter bds 140 Superior
" Walter laborer h 83 John
" Walter E rem to N Kingston
" Walter H driver bds 153 Amherst
" William E vet surgeon also stable 29 Stokes h 67 Manton av
" William F rem to Edgewood
" William H machinist h 64 Jewett
" William J (U S A) bds 299 Pearl
" William M farmer bds 336 Plainfield
" William R real estate and insurance 72 Weybosset rm 5 h at E Providence
" William S machinist h rear 271 Smith
Randle Richard T jeweler h 612 Chalkstone av
Randlett Eugene H collector 2 Worcester h 322 Killingly
Rando Anthony civil engineer bds rear 272 Admiral
Randolph Alfred M enlisted U S A
" Edmund & Charles, S J Foster or C Coburn
" Darling mgrs brokers 103 Grosvenor bldg
" Harriet E widow Frederick B h 19 Saunders
" Henry waiter h 528 N Main
" James teamster h 111 Crary
" John salesman 50 Fountain h 8 Pemberton
" Mary V widow John bds 2 Olney
" William H hostler h 19 Saunders
Rands Emanuel G com trav rms 160 Broad
Rane W Edward h 30 N Court apt 9
Range Axel teamster 13 Dyer bds 180 S Main
" James H machinist h 66 Lester
Ranger A Forest teacher Classical High school bds 39 Oriole av
" Lucy Mrs dressmaker h 70 Chester av
" Olive nurse Health dept City Hall bds 149 Eastwood av
" Percy W (U S N) bds 149 Eastwood av
" Walter E commissioner of public schools 119 State House h 39 Oriole av
" William loomfixer h 149 Eastwood av
" Zoe phone opr bds 70 Chester av
Ranini Giovanni laborer bds 40 Ledge
Rankin Bruce M clerk 301 W Exchange bds 63 Jackson
" Christina bds 454 Angell [51 Chestnut
" Daniel C treas Providence Opera House bds
" M Bruce rms 63 Jackson
" Walter A clerk h 83 Ontario
" William J clerk 155 Canal h 1057 Douglas av
" William J ice bds 72 Webster av
Ranney Earl G photographer h 1449 Broad
" Minnie E steno bds 1449 Broad
Rano Elisabeth widow h 32 Hill [wood av
Ransom Raymond G electrician bds 859 Elm-
" Walter L foreman R I Co Elmwood div repair shop h 859 Elmwood av
" William H restaurant 761 Eddy [at Warren
Ranson William M pres 634 Grosvenor bldg h
Rants Emil M decorator h 87 John
Ranucci Angelo operative bds 35 Swiss
" Micheleangelo laborer h 35 Swiss
Rao Antonio baker h 28 Appian
" Antonio jeweler h 61 Penn
" Carmine laborer h 30 Appian
" Frank (U S A) bds 30 Appian
" Giuseppe laborer h 26 Hawkins
" Giuseppina grocer 30 Hawkins h 28 do
" John laborer bds 30 Appian
" Joseph pedler h 111 Dean
" Luigi laborer h 42 Tuxedo av
" Salvatore laborer h 28 Hawkins
" Tindaro restaurant 395 Admiral
" Tommaso machinist h 67 Hassan
Rapa Andrea h 12 Shafter
" Giuseppe street sweeper h 46 Magdalene
" Sabatino restaurant 44 Sabin h 28 Jones
Rapaport Abraham laborer h 219 Chalkstone av
" Joe pedler bds 219 Chalkstone av
" Lewis clerk bds 219 Chalkstone av
" Samuel ins agt h 85½ Goddard [ett
Raphael Antonio tailor 98 Weybosset h 186 Jew-
" Leo 353 Canal h 117 Benefit
RAPHAEL-GOUSE TEXTILE & SUPPLY CO remnants 353 Canal—See page 1261
Raphalian Melkon, Screw Co bds 35 Quaid
Rapone Bartolo laborer h 21 Monticello
" Domenico laborer h 326 Hawkins
" Liberato laborer h 23 Blaine
" Michele laborer bds 6 Gillen
" Tommaso laborer h 326 Hawkins
Rapose Manuel laborer h 562 Wickenden
Rasadurian Peter laborer h 38 Derry
Raschke Waldemar bookkeeper bds 17 Tanner
Rashofska Michael operative h 72 Aleppo
Rasi Giovanni bicycle repairer 339½ Pocasset av h 339 do
" Loreto mason h 339 Pocasset av
" Loreto jr (U S N) bds 339 Pocasset av
Rasmussen Harold R salesman Washington cor Empire h 220 Lenox av
" Theodora clerk bds 21 Pearl
Rastelli Francesco laborer h 13 Manson
Rata Raffaelo laborer h 61 Crary
Ratcliffe Beulah F Miss bds 255 Washington av
" James A rem to Pawtucket
" John mule spinner h 150 Niantic av
Rathbone Alice died May 14 1917
" Etta M clerk 42 Studley bldg bds at Auburn
" Laura widow Thomas A bds 45 E Transit
" Phebe A bds 104 Chapin av
" Thomas janitor Classical High school h 188 Laban
Rathbun Byron R conductor R I Co h 149 Gallup
" Elmer J associate justice Superior Court h 54 Barnes [Scituate
" Elnora M steno Joslin Mfg Co h at South
" Fred rem to Newport
" Glenn E clerk Texas Co rms 160 Broad
" Henry machinist 89 Weybosset h at Meshanticut Park
" James T cashier Am & British Mfg Co h at N Providence
" Joseph A mgr 1365 Westminster bds Astor Hotel
" Ralph bookkeeper 10 Abbott Park pl bds at Washington [Rochambeau av
" Rodman G clerk 17 Exchange rm 401 h 142
" Thomas R insurance 17 Exchange rm 401 h at Edgewood
" Wilbur D clerk Am & British Mfg Co bds at N Prov
Rathburn William H clerk 74 S Water bds 42 Whittier av
Rathier Henry carpenter h 56 Julian
Rathom John R editor and general mgr Journal h 89 Brown
Rathskeller Co The, German restaurant 59 Eddy

Ratigan Catherine widow Patrick H h 211 Chapin av
" Maria Mrs bds 92 E Manning
" Thomas F clerk 820 Eddy bds 40 Ocean
Rato Antoniella clerk bds 111 Gesler
" Michele R R laborer bds 111 Gesler
" Mitglietta Miss clerk bds 111 Gesler
Ratteni Alfonso porter h 24 Ridge
" Annie jeweler bds 62 Spruce
" Arturo student bds 62 Spruce
" Francesco clerk bds 24 Ridge
" Gaetano laborer h 62 Spruce
Rattigan Agnes R bookkeeper 73 S Main b 718 Douglas av
" Anna G jeweler bds 718 Douglas av
" Catharine Miss h 129 Veasie
" Catharine A widow John h 718 Douglas av
" Mary A dressmaker bds 718 Douglas av
" Mary V steno bds 261 Valley
" Michael paver rms 297 Fountain
" Nora F teacher Branch-av school bds 718 Douglas av
" Peter D carrier East Side P O h 234 Meeting
" Thomas F police headquarters h 119 Woodward rd [RODICAN
" see also RADIGAN, REDIGAN, REDIHAN and
Rau Fastener Co 102 Westfield
" Joseph H dressertender h 82 Clarence
Raughtigan Blanche E Mrs h 77 Bordon
" John M rubberworker h 6 Hammond
" Joseph F rubberworker bds 6 Hammond
" Katherine E h 6 Hammond
" Marcella M bds 6 Hammond
RAULSTON see RALSTON [Mass
Rauskolb Frederick W treas 56 Pine h at Boston
Rauslin Samuel pedler bds 82 Bogman
Rava Cesario operative h 398 W Exchange
" Giuseppe laborer h rear 123 Acorn
" Raffaelo laborer h 165 Cedar
Raven Henry grocer 592 Prairie av h 594 do
Ravenell Exevie J barber 11 Canal h 983 Eddy
Ravieri Giuseppe laborer h 91 Spruce
Ravo Rocco laborer h 73½ Dean
Rawcliffe Arthur B asst supt 509 Westminster rm 51 h 212 Ohio av
" Robert grinder h 114 River av
" Robert, Gorham's h 69 McKinley
Rawdon James F draftsman h 550 Douglas av
" John T overseer h 165 Woodward rd
" William R, U S inspector h 35 Vicksburg
Rawlings Benjamin M gen agt 711 Ind Trust bldg rms 73 Brown
" George S engineer Hemlock near Valley h 635 Chalkstone av
" Mabel clerk 21 Stevens bds 90 Linwood av
" Marion clerk 21 Stevens [ford
" Ruth W steno 402 Ind Trust bldg bds at Rum-
Rawlinson James G chauffeur h 43 Wildwood av
" Robert R chauffeur h 14 Thurston
" Thomas jeweler h 737 Potter's av
" see also ROLLINSON
Rawnsley Archie grinder h 734 Douglas av
" David toolmaker B & S h 51 Vandewater
Rawson Clara E, Delft Picture Puzzle Exchange 44 College bds 238 Gano
" Clara M widow Charles E h 25 Dunford
" Ethel A teacher Webster-av school bds 25 Dunford
" Fountain Society 238 Thayer
" George F clerk 131 Dorrance bds at Ashton
" Jennie L widow Henry G H teacher Benefit-st school h 86 Camp
" Jasper M clerk bds 773 Chalkstone av
" Susan R artist bds 238 Gano
" Thomas B pres Akerman Co 56 Pine 3d floor h 238 Gano
Ray Albert A motorman h 16 Tenth
" Archie bartender Hotel Perrin rms 47 Hammond
" Charles J auto repairer bds 258 Dean
" Daniel actor h 27 State
" David L physician 164 Parade h do
" Edgar M, B & S h 34 Turner
" Edwin collector 112 Union bds 86 Peace
" Ellen I steno 104 Westminster h 20 Bluff
" Emma L bds 23 Chapin av
" Fred A clerk 3 0 Westminster
" Fred A jeweler h 110 Baxter
" Herbert D rem to New York city
" Howard M h 67 Taylor
" James jr auto repairer bds 258 Dean
" James A car repairer h 33 W Friendship
" James C carpenter h 258 Dean
" John carrier East Side P O h at E Providence
" John L carpenter bds 57 Governor

Ray
" Joshua B rem to Malden Mass [Dean
" J Charles auto repairer 349 Fountain bds 258
" Malcolm A enlisted U S A
" Manuel laborer bds rear 16½ Elbow
" Marion F clerk B & S bds 1168 Westminster
" May C Mrs h 86 Peace
" Nellie private sec h 20 Bluff
" Robert carpenter bds 43 Joslin
" Sarah widow Thomas h 43 Joslin
" Thomas jr salesman h 62 Heath
" Wallace C enlisted U S A
" Warren P welder h 26 Linwood av
" William engineer h 184 Lester
" William C clerk h 17 StJames
Raybold Richard E salesman h 26 Lillian av
" Saidee W memory training bds 26 Lillian av
Rayes Antonio M carpenter h 24 Ralph
Rayhill Edward M salesman 131 Washington rm 212 h 330 Bucklin
Raymond Agnes M nurse (France rms 147 Reservoir av
" Antonio laborer h 124 Mawney
" Bernard P adjuster R I Co 100 Fountain bds 347 Blackstone
" Byron F printer h 243 Washington av
" Charles N (C Cole & Co) 30 Oliver h at Edgewood
" Cornelius J pressfeeder bds 93 Cromwell
" Edwin brakeman h 18 Mansfield
" Eli G auto repairer bds 17 Foster
" Eugene motorman h 23 Edgemere av [Peace
" Everett S salesman 63 Wash rm 40 h 101
" Forester L com trav h 38 Carter
" Fred J stonesetter h 109 Pocasset av
" Frederick G brakeman N Y, N H & H h 131 Progress av
" Garfield driver bds 38 Benedict
" George H lawyer 1002 Union Trust bldg h 219 Sackett
" Gideon clerk R R freight h 394 Friendship
" Herbert clerk rem to E Providence
" Herbert teamster h 43 Salem
" Isaac N h 147 Reservoir av
" James L polisher h 21 Orms
" John H motorman h 129 Tenth
" K Andrew W, B & S h 92 Holden
" Lena operative bds 35 Constitution
" Manuel laundryman Prov City Hospital b do
" Manufacturing Syndicate toilet goods etc 24 Dudley
" Mary A widow William H h 93 Cromwell
" Philippe A pres Raymond Mfg Syndicate h at Edgewood
" Stephen com trav rms 82 Broadway
" Walter J jeweler bds 18 Raymond
" William B h 250 Cypress
" William F clerk h 465 Killingly
Rayner Frank H foreman 748 N Main h 274 Morris av
" Franklin machinist h 53 Health av
" Frederick C (U S A) b 53 Health av
Rayno John laborer h 17 Bassett
" Marguerite Mrs dressmaker h 17 Basset
Raynor Annabelle Mrs h 432 Friendship
" Helen L Mrs h 13 Barnes
" Samuel office mgr 9 Codding h 356 Hope
" Thomas. B & S h 596 Smith
Razee E Hortense music teacher b 295 Potter's av
" James E clerk 212 Union rm 7 h 295 Potter's av
" Samuel O rem to Cumberland
Razette Vincenzo h 118 Vinton
Raznek Abraham fruit pedler h 7 Goddard
Razoski Albert operative h 66 Aleppo
Razzine Arcangelo laborer bds 38 Swiss
Razzo Pasquale shipping clerk rms 223 Friendship
Rc Filipo pedler h 136 Almy
Rea David G foreman bds 18 Broad
" Harold H foreman h 176 Broadway
Reaby Fred J machinist bds 510 Cranston
Reachard Mary E Mrs h 82 Lester
Read Adeline widow H Frank h 240 Lockwood
" Andrew machinist h 11 Cargill
" Arthur F painter h 55 Wendell [Edgewood
" Arthur M salesman 52 Exchange pl h at
READ BYRON house furnishings Anthony R I —See page 1272
" Charles rem to New London Conn
" Charles H foreman 355 Harris av h at Barrington
" Elizabeth dressmaker h 207 Gano
" Elizabeth Mrs h 668 Chalkstone av
" Emma F teacher bds 75 Wood

Read
" Eva C bds 74 Stanwood
" Everett L machinist bds 69 Somerset
" Frances dressmaker h 207 Gano
" Franklin D sub clerk P O b at Pawtucket
" Fred A salesman 148 W River h 101 Lexington av
" Fred H (H S Read & Son) mason contractors 75 Westminster rm 24 and 17 Thayer h do
" Fred S salesman 37 Canal h 191 Alabama av
" Frederic B (U S N) h 67 George
" Frederick E doorman h 14 Diamond
" Frederick H teacher English High school h at Oaklawn
" Frederick J helper rms 286 Fountain
" George clerk 426 Wickenden
" George driver h 683 Huntington av
" George E h 69 Somerset [Mass
" Gilbert S clerk 58 Weybosset h at S Swansea
" Gladys I steno 47 Mathewson bds 110 Daboll
" Harriet clerk bds 19 Pomfret
" Harry B (Belcher & Loomis) 89 Weybosset h 152 Albert av
" Harry S jeweler h 5 Byron
" Helena C bds 110 Waverly
" Henry H mgr R I Marine Construction & Drydock Corp h at Newport
" Hiram S & Son (F H Read) masons 75 Westminster rm 24 and 17 Thayer
" Isa A clerk bds 94 Wendell
" James com trav rms 84 Summer
" James woolsorter bds 1624 Chalkstone av
" Jennie M Miss rms 288 Valley
" John B C died Sept 8 1917
" John R h 71 Arlington av
" Joseph h 101 Woodward road
" Joseph H diamonds 110 Daboll h do
" Lester A supt 230 Weybosset b 69 Detroit av
" Lowell T salesman 202 Washington h 63 Comstock av
" Lydia C Mrs h 94 Wendell
" Mabel A clerk bds 101 Woodward road
" Malcolm E enlisted U S N
" Martha F steno 720 Industrial Trust bldg bds at Arlington [side
" Martin L mfg jeweler 40 Clifford h at River-
" Mary C steno 241 Harris av bds 302 California av
" Mary widow William A rms 32 Maple
" Nellie C teacher Ralph-st school bds 240 Lockwood [69 Stamford av
" Norma E steno 511 Westminster rm 408 bds
" Otis E silversmith h 69 Detroit av
" Phebe E widow James T h 75 Wood
" Rachel died Jan 16 1917
" Robert N agent 26 Custom House st rm 6 h 302 California av [beau av
" Rosetta I widow Butler N bds 224 Rocham-
" Rufus master mariner bds 7 Parkis av
" Samuel E laborer h 168 Rugby
" S George (U S A) bds 69 Stamford av
" Theophilus H motorman rms 303 Benefit
" Thomas B machinist h 19 Pomfret
" Walford B clerk 68 W Exchange h at Anthony
" Walter clerk 15 Peck rms 12 Broad
" Walter A clerk h 109 Lester
" Walter A gen treas State of R I, State House rm 102 h at Chepachet
" William helper h r 25 A
" William laborer b 1632 Chalkstone av
" William F laborer h 1632 Chalkstone av
" William G conductor N Y, N H & H h 69 Stamford av
" William H carpenter h 403 Valley
" William J clerk bds 69 Stamford av
" William J draftsman h 111 Webster av
" see also REED and REID
Reade Amy F h 24 Baker
" Julian A accountant bds 24 Baker
Reader George inspector h 121 Abbott
Readett John P F mgr h 13 Eleventh [side
" Joseph salesman 327 W Exchange h 22 Burn-
Reading Benjamin J rem to Attleboro Mass
" Charles B driver h 66 Woodbine
Readio Wm A clerk Mechanics Nat Bank bds at Pawtucket
Readville Mill Office 21 S Main
Ready Daniel laborer bds 90 Lippitt
" John clerk h 90 Lippitt
" Mary E clerk 39 Armstrong av
" Thomas (Prov Lubricating Oil Co) 466 S Water h 39 Armstrong av
" Thomas A laborer h 115 Allston [Broad
Reagan Clarence E clerk 96 Weybosset bds 666
" Dennis J (D J Reagan Co) h 666 Broad

Reagan
" D J Co (Dennis J Reagan) watches etc 76 Dorrance rms 307
" Frank J clerk 76 Dorrance rm 307 bds 666 Broad
" Margaret T clerk h 111 Abbott
" Margherite, Screw Co bds 48 Chatham
" William A clerk 76 Dorrance rm 307 bds 666 Broad
" see also REGAN RAGAN and O'REGAN
Reager John hostler 380 Westminster
REAL ESTATE ELECTRIC FLOOR SURFACING CO 86 Calverley—See page 1086
Reali Francesco waiter h 64 Brayton av
Reall Catherine A Mrs h 214 Silver Spring
" Henri machinist h 22 Seamans
" Thomas H boxmaker bds 214 Silver Spring
Reamy Joseph A repairing 233 Harris av h at Pawtucket
Reaney Arthur at Gorham's h 485 Elmwood av
Reardon Catherine h 107 Valley
" Catherine T widow John W h 376 Manton av
" Cornelius horseshoer h 441 Fountain
" Dennis A woolsorter h 80 Tobey
" Edward J chauffeur bds 119 Valley
" Edward V (Reardon & Co) 90 Pine h at Pawtucket [Bridgham
" Francis monotype opr 45 Richmond bds 13
" Frank chauffeur h Holden st
" James F laborer h 195 Burnside
" Jere J horseshoer h 198½ Pond
" Jeremiah janitor h 87 Ruggles
" John laborer rms 166 Clifford
" John & Sons Co tallow 6 Smith
" John F asst pastor Church of the Assumption h 791 Potter's av
" John F chauffeur h 110 Holden
" Julia steno 61 Weybosset bds at E Providence
" Mary h 48 Chatham
" Mary M widow h 691 N Main
" Minnie A rubberworker bds 35 Burnside
" Morris blacksmith h 329 Wickenden
REARDON & COMPANY plumbers' supplies 90 Pine—See page 1216
Reason George laborer h 276 Dudley
" George A machinist bds 276 Dudley
" Isaiah teamster h 79 Wadsworth
" Mary widow Solomon h 79 Wadsworth
Reath John clerk 7 Canal bds do
Reaves James A clerk h 114 Melrose
" Margaret L artist bds 114 Melrose
" see also REEVES
Reavey Alfred rem to Hartford Conn
" Anna T bds 83 Jefferson [ton
" Catherine clerk 291 Westminster h 506 Cranston
" Edward R driver bds 83 Jefferson
" Ethel N bookkeeper 73 Clifford bds 67 Common
" Frank S plumber 73 Clifford h 67 Common
" Frederick J machinist h 506 Cranston
" Henry clerk h 83 Beaufort
" James E brass finisher h 83 Jefferson
" Philip B machinist h 1105 Chalkstone av
Rebello Frank laborer h 16 Sheldon
" John M laborer h 46 E Transit
" Jose laborer h 7 E Transit
" Joseph F laborer h 40 Blanding
" Manuel F mailroom Journal bds 73 Transit
" Mariano foreman 256 Kinsley av h do
Rebelo Manuel laborer h 73 Transit
Reber Herman W silversmith h 9 Meni ct
Reckling Clifford clerk Harris Oil Co h 134 Codding
" Clifford T chauffeur bds 134 Codding
" Robert R clerk 15 Ormsbee av bds 134 Codding
" William H porter h 134 Codding
RECORD & GUIDE 832 Industrial Trust bldg —See page 1190
" see also RICARD
Recruiting Office U S A 402 Westminster rm 314
Red John laundryman h 331 Eddy
" Star Grocery & Market 299 Broad
Redar Bertha bookkeeper bds 202 Stanwood
Reddell Harry F rem to Hartford Conn
Redden Martin blacksmith h 30 Lockwood
" Mary A bookkeeper 89 Weybosset bds 30 Lockwood
" Thomas F molder bds 30 Lockwood
Redding Anna asst bookkeeper 121 Laura bds 9 Scott
" Bertha nurse bds 168 Stanwood
" Charles D com trav bds 28 Glendale av
" Florence hay and grain 5 Greenwich h 168 Stanwood

Redding
" Hattie E widow Clarence J h 680 Public
" Winfred H coal and express 5 Greenwich h 685 Public [h do
Reddington Alice C chair caning 180 Chestnut
" Anna G operative bds 131 West River
" Catherine clerk bds 198 Rhodes
" Celia T Miss dressmaker h 580 Hope
" Elizabeth h 580 Hope
" James J clerk h 61 Wallace
" Jennie bds 580 Hope
" John pensioner bds 433 Fountain
" John F laborer h 94 Cross
" John P salesman bds 198 Rhodes [Early
" John W watchman 244 Westminster h 90
" Joseph P jeweler h 157 Smith
" Julia M bds 131 West River [av
" Lydwin I steno 12 Market sq bds 126 Indiana
" Michael h 66 Bates
" Patrick h 198 Rhodes
" Thomas J foreman P O h 51 Carrington av
" William J engraver bds 66 Bates
" William R jeweler bds 198 Rhodes
Reddy Ernest moving picture opr h 21 Edgemere av [h 38 State
" Martin F pastor St Patrick's church Smith st
" Phebe J Mrs dressmaker h 1014 Branch av
" Thomas I weaver h 1014 Branch av
" William operative h 47 Sibyl [River Point
" William E lawyer 434 Grosvenor bldg h at
Redfern Arthur E student bds 42 Greenwich
" Charles E claim agt R I Co 100 Fountain h 79 Sumter
" Earl, Gorham's bds 712 Westminster
" Edith forewoman bds 42 Greenwich
" Florence G clerk bds 42 Greenwich
" James laborer h 176 Eliza
" James F W enlisted U S A
" Lillian bookkeeper bds 42 Greenwich
" Louisa Mrs h 712 Westminster
" Mary J h 176 Eliza
" Matthew laborer h 82 Livingston
" Richard roominghouse 712 Westminster
" Thomas (U S A) h 42 Greenwich
" Thomas N draftsman bds 42 Greenwich
" William shipper 356 Canal h 72 Jefferson
" William silversmith h 74 Sassafras
Redfield Walton S gen agt 720 Industrial Trust bldg h at W Newton Mass
Redford Charles ins agt 51 Empire rm 620 h at Pawtucket [terloo
" Philip H W clerk 14 Olneyville sq bds 15 Wa-
Redhead Eugene A optician h 187 Colfax
REDIGAN see also RADIGAN and RADICAN
Redihan John mason h 20 Radcliffe av
Rediman Louis teamster bds 63 Early [fort
Redinger Joseph M inventor 23 Acorn h 56 Beau-
Redini Benedetta widow died March 25 1917
" Giuseppe mechanic h 32 Bradford
Redman Sarah A Mrs h 305 Knight
" Victor K salesman Washington cor Empire h 244 Cypress
Redmond John J dispatcher h 89 E Manning
Redstone Henry S actuary dept Puritan Life Ins Co h at Cranston
Reece Emily Mrs h 228 Eastwood av
" see also REESE and REIS [Cranston
Reed Abbie B clerk 291 Westminster h 663
" Alfred carpenter 109 Waterman h at E Prov
" Alice J widow h 35 Burgess
" Amy A widow Charles L h 55 Locust
" Arthur chauffeur h 1047 Atwells av
" Arthur E foreman h 799 Elmwood av
" Bessie P typist B U bds at Oak Lawn
" Beulah bookkeeper 116 Chestnut h at Pawt
" Charles F watchman State Pier No 1 h 875 Eddy
" Charles H clerk East Side P O h at E Prov
" Charles H foreman 461 Eddy h 67 Pearl
" Clara A clerk 2 Arcade bds at E Prov
" Cora A teacher Admiral-st school bds 9 Yorktown pl
" Daniel F liquors 503 Charles h 570 do
" Daniel F jr clerk bds 570 Charles
" Donald student bds 520 Smith
" Edward L driver h 20 Ford [Union av
" Edward L jr asst mgr Strand theatre h 284
" Edwin motorman h 9 Yorktown pl
" Edwin J machinist h 821 Atwells av
" Effie nurse Providence City Hospital b do
" Effie J embroiderer bds 19 Newport
" Ernest C plumber h 330 Blackstone
" Eva Miss housekeeper 74 Stanwood
" Everett salesman rms 39 Lyman
" Florence R sewer bds 14 Newport

Reed
" Francis laborer h 19 Newport
" Frank E W nurse Butler Hospital bds do
" Frank W salesman 1012 Eddy bds 72 Broad
" Fred orderly R I Hospital bds do
" Fred B machinist h 11 Stansbury
" George baggage master Hartford & N Y Trans Co h at E Providence
" George H died Feb 7 1917
" Harvey C photo supplies 357 Westminster 4th floor h 3 Massie av
" Howard O rem to Melrose Mass
" H Gertrude music teacher h 238 Cass
" James E foreman 144 Pine h at Centerdale
" Jane H widow Charles H h 130 Pitman
" John A capt Engine 2 h 94 Arnold
" John B F died Sept 9 1917
" John J machinist h 520 Smith [Superior
" John L bookkeeper 21 Eddy 3d floor h 145
" Joseph K electrician h 28 Fern
" Julius E conductor N Y, N H & H h 22 Beacon av [Oaklawn
" Lena R bookkeeper 86 Weybosset rm 42 b at
" Mary A widow George T bds 680 Angell
" Mary T widow George H h 56 Putnam
" May E bookkeeper 9 Codding bds 9 Yorktown pl
" Michael bds 322 Branch av
" Oliver C mgr rms 160 Broad
" Patrick J spinner h 119 Magnolia
" Raymond F bookkeeper 47 Exchange pl h 34 Fallon av
" Robert V S clerk R R freight h at Cowesett
" Ronald enlisted U S N
" Sarah E Miss b 130 Pitman
" Susan D died Nov 15 1917
" Walter A silversmith bds 21 Sprague
" Walter D enlisted U S A
" William, B & S h 746 Atwells av
" William harnessmaker rms 67 Ship [tain
" William H driver Adams Ex Co h 486 Foun-
" William J toolmaker h 356 Blackstone
" William M clerk 47 Exchange pl h 60 Roanoke
" William T engineer h 487 Manton av
" W Gordon clerk 86 S Main h 465 Elmwood av
" W Gordon 2d sec Allen & Reed Inc 178 Dorrance h at Cowesett
" see also READ and REID
Reedy Frank H laborer h rear 100 Plain
" Margaret Miss h 554 Wickenden [Home av
Reeney L Frank compositor Journal bds 120
" Thomas J burnisher h 2 Alton
Rees Charles bds 114 Ruthergien av
" Elizabeth rem to Warwick
" Elizabeth P widow Thomas W h 146 Peace
" Nicholas W carrier East Side P O h 56 Woodbine [Pine
Reese Alexander chef 194 Washington rms 322
" Annie Mrs bds 540 Valley [Silver Spring
" Annie M Mrs matron Police Station 1 h 185
" Eugene L crossing tender h 185 Silver Spring
" William mason bds 39 E George
" William valet h 284 Thayer
" see also REECE and REIS
Reeves Albert J driver h 550 Prairie av
" Alfred machinist h 46 Ashmont
" Arthur DeF master mariner h 258 Williams
" Benjamin F rougher h 140 Superior
" Catherine clerk 93 Weybosset
" Cora clerk bds 16 Somerset
" Edith clerk 191 Westminster bds 21 James
" Florence nurse R I Hospital bds do
" Frank D asst supt h 489 Hope
" Frederick J pearlworker h 109 Willard av
" Herbert foreman Gorham Mfg Co h 31 Carter
" Herbert W egg packer 73 Dyer bds 31 Carter
" James W foreman Prov Ice Co h 20 Norwich av
" Katherine clerk bds 550 Prairie av
" Lucilla P widow George bds 258 Williams
" Margie died June 13 1917
" Mary E widow Duriah h 12 Lyall ct
" Owen F chauffeur bds 550 Prairie av
" Sarah E widow David W h 76 Doyle av
" William H jeweler bds 550 Prairie av
" see also REAVES
Reffkin Aaron (R I Double Tread Tire Co) 25 Franklin h 186 Dudley
" Frank auto repairer h 186 Dudley
" Pearl H steno 70 Ship h 186 Dudley
Regal Ernest optical worker bds 143 Potter's av
" Hotel (Charles E Matthews) 198 Pine
" Jacob laborer h 143 Potter's av
" Otto machinist bds 143 Potter's av
" Shoe Co 330 Westminster

Regan Anastasia L laborer bds 61 Camden av
" Anna C clerk public bldgs dept bds 125 Governor
" Annie bds 125 Governor
" Annie V Miss h 129 Laban
" Bridget widow Patrick h 14 Leah
" Bridget T died June 6 1917
" Catherine widow Michael bds 27 Spring
" Catherine F Mrs variety 259 Plain h 38 Bishop
" Charles machinist bds 14 Leah
" Charles J steamfitter h 177 Clifford
" Christopher D clerk 70 S Main h 88 Ford
" Daniel jeweler bds 467 Pine
" Daniel F folder h 50 Regent av
" Daniel F loomfixer h 129 Laban
" David A brassmolder bds 18 Camp
" David H (U S A) bds 20 Camp
" Delia nurse bds 14 Leah [ford
" Dennis foreman 215 W Exchange bds 71 Brad-
" Edward filecutter h 97 Tobey
" Edward J (Fenner Drug Store) 3½ Greene bds 58 Bancroft
" Edward T laborer bds 139 Ives
" Elizabeth V jeweler bds 61 Camden av
" Ellen T bds 36 Canton
" Jane A widow James J h 36 Canton
" John h 61 Camden av
" John captain Engine 22 h 67 Comstock av
" John clerk 330 Canal h at Pawtucket
" John jeweler bds 467 Pine
" John laborer bds 581 Hartford av
" John A (U S A) bds 20 Camp
" John H h 11 Nashua
" John H brass molder h 20 Camp
" John J butcher bds 61 Camden av
" John J clerk 166 Valley h 129 Laban
" John M steel hardener h 279 Pine
" John T overseer bds 97 Tobey
" John T (U S A) bds 32 Valley
" John V helper bds 180 Oak
" Katherine G clerk B & S bds 400 Valley
" Lawrence laborer bds 139 Ives
" Margaret clerk bds 139 Ives
" Martin laborer h 97 Clarence
" Mary clerk bds 139 Ives
" Mary jeweler bds 25 Hospital
" Mary widow Francis 85 Tobey
" Mary widow Thomas F h 180 Oak
" Mary A bds 14 Leah
" Mary A bookkeeper bds 85 Tobey
" Mary A matron bds 61 Camden av
" Mary A phone opr 35 Jackson bds 467 Pine
" Mary C bds 36 Canton
" Michael laborer h 92 Livingston
" Michael J laborer h 42 Powhatan
" Nellie milliner bds 14 Leah
" Patrick carpenter h 139 Ives
" Peter blacksmith 79 Friendship h 467 Pine
" Sarah bds 467 Pine
" Thomas, B & S rms 22 College
" Thomas F foreman h 27 Hilarity
" Thomas J police station 7 h 27 Norwich av
" Timothy E stonesetter bds 467 Pine
" Veronica clerk bds 36 Canton
" William A foreman 52 Valley h 1427 Westminster
" William B clerk M & M T Co bds 139 Ives
" see also REAGAN RAGAN and O'REAGAN
Regester Arthur J mgr 256 Westminster rm 33 h at Conimicut
" Douglas silversmith h 89 Greenwich
" Ernest W chaser h 135 Reservoir av
" John polisher h 171 Reservoir av
" Joseph H h 591 Elmwood av
" Lawrence W clerk 89 Weybosset h 22 Warren
Reggine Filippo laborer h 7½ Lily
" Giovanne driver h 22 Tall
" Luigi actor h 55 Courtland
" Luigi driver 128 Atwells av h 55 Courtland
" Matteo grocer 66 Arthur av h 68 do
" Strenny baker bds 197 Atwells av
" Vincenzo coal h 15 America
" Vito jeweler bds 15 America
Regine Agostino baker h 26 Bond
" Frank clerk bds 94 Cedar
" Luigi pedler h 94 Cedar
" Michele laborer h 23 Bond
" Vito plumber bds 94 Cedar
Regnault Carlo F (U S A) h rear 122 Julian
Regnier Ralph J h 613 Reservoir av
Rego Augustus hostler 380 Weybosset
" John helper h 34 Fremont
" John laborer h 68 Hope
" Manuel helper h 34 Fremont
Regoli Giuseppe operative bds 120 Almy
" Rosa Miss jeweler bds 129 Almy
Reguis Benedict brewer h 161 Burrington
Rehan Mary Mrs clerk 136 Westminster h 91 Rochambeau av
" Thomas jeweler h 91 Rochambeau av
Rehfuss Amelia E Mrs h 74 Niantic av
" Cora E boxmaker bds 74 Niantic av
" J George upholsterer h 146 Potter's av
" Lewis G patternmaker bds 74 Niantic av
Rehill John laborer h 294 W Exchange
" Joseph J mgr 102 Westminster rms 21 Pearl
" Patrick clerk 131 Academy av bds 27 Health av
Rehm Robert H salesman h 155 Whitmarsh
Rehrig Minnie M Miss h 282½ Pine
Reich Max clothing 613 Westminster bds 70 Gay
Reichardt Arthur (U S A) bds 17 Dodge
" Theodore h 37 Violet
Reichart Catherine Mrs h 268 Alabama av
" George F letter carrier bds 268 Alabama av
Reichheld Christian W electrician 292 Westminster rms 390 Weybosset
" Emma R Miss (The Oxford) lodginghouse 390 Weybosset [390 do
" Manford A salesman 86 Weybosset rm 33 bds
Reichin Joseph pedler h 21 Staniford
Reichman Max baker h 217 Blackstone [Messer
Reid Alexander G buyer 243 Westminster h 139
" Allan E inventor rms 567 Westminster
" Andrew machinist h 7 Cargill
" Andrew W carpenter h 304 Potter's av
" Ann widow Patrick h 954 Atwells av
" Annie widow David bds 71 W Clifford
" Annie G clerk 46 Chestnut bds 32 Miller av
" Bessie M widow John h 32 Dexter
" Charles F salesman bds 32 Miller av
" Charles H master mechanic 310 Union station h 104 Ontario [Greenwich
" D Albert mgr 109 Washington rm 501 h 40
" Edward J hoseman Engine 5 bds 24 Royal
" Edwin L (U S A) bds 160 Colfax
" Eleanor M widow Owen T h 90 Waverly
" Frank P salesman bds 43 Parkis av
" Frederick C teamster h 175 South
" George J foreman 56 Dudley h at Pawtucket
" Guy machinist bds 235 Canal
" Harry A carrier Edgewood P O h 1243 Eddy
" James C jr clerk Gorham's h 168 Hamilton
" James P dentist 20 Olneyville sq h 5 Baltimore
" Jean C bds 32 Dexter
" John died August 29 1917
" Joseph P driver b 149 Gallatin
" Margaret M h 64 Preston
" Martha Miss embroidery h 91 Benevolent
" Mary E widow Thomas died April 18 1917
" Mathew jeweler h 310 Pine
" Matthew driver bds 24 Royal
" Michael J janitor h 598 Wickenden
" Michael J plumber 752 Eddy h 149 Gallatin
" Michael W student bds 149 Gallatin
" Orlo molder h 13 Bassett
" Patrick laborer h 24 Royal
" Peter overseer 47 Charles h 47 Raymond
" Stewart H clerk 245 Canal
" Vernon teamster h 184 Helen
" Walter waiter rms 12 Broad [Messer
" Walter C cashier 319 W Exchange b 139
" William laborer h 27 Ship rm 27
" William J salesman h 32 Miller av
" William K comber h 996 Branch av
" see also READ and REED
Reidle Augusta widow August b 32 Vandewater
" Clara A operative bds 32 Vandewater
" John toolmaker bds 32 Vandewater
Reidy James bookkeeper 455 W Exchange bds 86 Wood
" Thomas F breweryworker h 68 Joslin
Reiff Louis W rem to Lymansville
" Michael J clerk h 285 Plain
Reigner Charles stonesetter bds 168 Linwood av
" Hubert J silverspinner h 37 Reynolds av
" Julia A Mrs h 168 Linwood av
Reilley Abbie Mrs h 1 Kendall
" Catharine E clerk bds 53 Jewett
" Catherine Miss h 53 Jewett
" Eleanor T widow Michael h 24 Byron
" Elisabeth F steno 158 Pine bds 16 Burnside
" James liquors died February 20 1917
" James porter h 16 Locust
" James L clerk h 156 Wood [Lenox av
" John H J news stand 941 Westminster h 70
" John J laborer 44 Woodbine
" Lizzie liquors 145 Oak h 143 do
" Mary A dressmaker bds 949 Branch av

Reilley
" Mary E clerk Manton Mills bds 24 Woonasquatucket av
" Michael J hoseman Hose 9 h 78 Vernon
" Patrick hostler h 174 Howell
" Rose H weaver bds 949 Branch av [av
" Thomas F clerk 941 Westminster h 68 Lenox
Reilly Andrew salesman h 162 Transit
" Andrew G salesman h r 66 John
" Anna A clerk bds 97 Kenyon
" Anna E clerk 244 Westminster bds 56 Daboll
" Anna M clerk 28 Pine bds 383 Woodward rd
" Annie J h 61 Bernon
" A Theresa grocer 121 Orms bds 451 Broadway
" Bartholomew A machinist h 106 Indiana av
" Benjamin circulation dept Journal bds 28 Providence
" Bernard teamster h 28 Providence
" Bernard F foreman h 988 Douglas av
" Bernard J clerk bds 748 Eddy
" Bridget widow Hugh h 433 Richmond
" Bridget M widow Peter h 122 Lockwood
" Catherine clerk h 53 Jewett
" Catherine widow John h 50 Lisbon
" Charles foreman h 23 Glenham
" Charles laborer bds 27 Marvin
" Charles (111 Tockwotton) rem to E Prov
" Charles (304 Waldo) died March 9 1917
" Charles C died Oct 17 1917 [tennial ct
" Charles E clerk Hotel Dorrance bds 23 Cen-
" Charles P clerk bds 23 Glenham
" Cornelius foreman 58 Page h 97 Kenyon [av
" Daniel dresserteader h 24 Woonasquatucket
" Daniel P tinsmith h 99 Benevolent
" Edward clerk h 210 Rochambeau av
" Edward (U S A) bds 50 Elizabeth
" Edward (446 Eddy) rem to Apponaug
" Edward A laborer bds 50 Lisbon
" Edward H (U S N) bds 114 Crary
" Edward J chauffeur bds 17 Amherst
" Edward J janitor bds 23 Marvin
" Edward P janitor h 884 Broad
" Edward P rubberworker bds 373 Sayles
" Elizabeth laundress bds 33 Constitution [av
" Elizabeth phone opr 1137 Broad bds 49 Lillian
" Elizabeth widow Peter bds 57 Dorchester av
" Elizabeth L hairdresser bds 234 Gano
" Ellen Mrs h 24 Byron
" Ellen widow Peter F h 20 Calhoun av
" Ellen J laundress bds 470 Fountain
" Eugene P draftsman 7 Eddy bds 56 Daboll
" Francis brewery worker h 36 Cottage
" Francis E plumber h 40 Saratoga
" Francis J baker h 37 Barstow
" Francis J clerk rem to New York city
" Francis X, B & S h 93 Huron
" Francis X V, P O inspector 208 Federal bldg
" Frank L (Frank L Reilly Hat Shops) h at Edgewood [189 Weybosset
" Frank L Hat Shops (Frank L Reilly) 135 and
" Frank W driver bds 22 Harriet
" George A bookkeeper bds 81 Hudson
" George F liquors 839 N Main bds 49 Lillian av
" George H clerk h 143 River av
" George J undertaker 171 Broad bds do
" Harold B electrician bds 133 Mt Pleasant av
" James, B & S h 48 Benevolent
" James B landscape gardener rem to N Prov
" James B jr rem to N Providence
" James D h 171 Broad
" James D Co undertakers 171 Broad
" James E bds 102 Burnett
" James E bottler bds 36 Cottage
" James F clerk Hotel Dorrance h 1221 N Main
" James H clerk P O bds at Pawtucket
" James H rubberworker bds 373 Sayles
" James H tel opr bds 22 Powder Mill
" James J sub carrier P O bds 596 Broadway
" James J toolmaker h 687 Potter's av
" James M enlisted U S A
" Jane widow Thomas h 70 Borden
" Jennie dressmaker bds 70 W River
" Jennie C clerk bds 17 Primrose
" Johannah widow Edward h 3 Mt Vernon
" John carpenter bds 373 Sayles
" John driver h 79 Ship
" John laborer h 54 Corliss
" John A 57 Eddy bds at Pawtucket
" John A inspector rem to Philadelphia Pa
" John B jeweler h 133 Mt Pleasant av
" John E bookkeeper 243 Westminster h 32 Reynolds av
" John F fish 565 Prairie av h at Quincy
" John F ironworker h 177 Brook
" John J jeweler bds 70 Borden

Reilly
" John J railway mail clerk h 53 Bancroft
" John M J plumber bds 56 Daboll
" John P clerk h 192 Silver Spring
" John P machinist bds 114 Crary
" John R clerk bds 663 Broadway
" John W clerk h 124 Dora
" Joseph h 23 Centennial ct
" Joseph elevatorman bds 27 Marvin
" Joseph machinist bds 75 W Park
" Joseph tel opr 6 Weybosset bds 22 Powder Mill
" Joseph P painter h 19 Marvin
" Joseph P 126 Plain h 22 Harriet
" Joseph T clerk 179 Westminster h 60 Dover
" Julia bds 125 Governor
" Julia widow Isaac h r 7 Polk
" Katherine M clerk 80 Clifford b at E Prov
" Lawrance J polisher bds 662 Broadway
" Lawrence L laborer h 17 Amherst
" Liza widow James h 949 Branch av [av
" Louise F steno 45 S Main bds 133 Mt Pleasant
" Margaret clerk bds 192 Silver Spring
" Margaret F clerk 291 Westminster bds 100 Somerset [Centennial ct
" Margaret M teacher Atwells-av school bds 23
" Mary widow George h rear 15 Chaffee
" Mary widow John J h 45 Landor
" Mary widow h 17 Grand
" Mary A housekeeper h 40 Saratoga
" Mary A widow John h 114 Crary
" Mary A F Miss h 15 Gano
" Mary E h 61 Bernon
" Mary E bds 3 Mt Vernon
" Mary E bookkeeper 10 Abbott Park pl bds 53 Jewett [Cottage
" Mary H clerk 520 Grosvenor bldg bds 36
" Mary L teacher Branch-av school bds 260 Montgomery av [Providence
" Mary P steno 705 Grosvenor bldg bds 28
" Matthew calico printer bds 109 Berkshire
" Matthew J mgr Empire Theatre h 208 Sackett
" Matthew J operative h 54 Corliss
" Michael clerk bds 67 Goddard
" Michael painter bds 871 Manton av
" Michael porter h 18 Washburn
" Michael silversmith bds 388 Potter's av
" Nellie A h 61 Bernon
" Nicholas J comp Journal h 30 Health av
" Owen foreman water dept 74 Henderson h 56 Daboll
" Owen laborer died Jan 13 1917 [wells av
" Patrick breweryworker 35 Jackson h 45 At-
" Patrick driver h 170 Aborn
" Patrick driver h 71 Harold
" Patrick gardener h 40 Jenkins
" Patrick F patternmaker h 10 Candace
" Patrick J calker h 249 Public
" Peter at bleachery rms 61 Manton av
" Peter foreman bds 7 Turner
" Peter hostler h 581 Chalkstone av
" Peter J woolsorter h 663 Broadway
" Peter L bartender 121 Valley bds 17 Amherst
" Peter S clerk bds 36 Cottage
" Philip blacksmith bds 33 Constitution
" Rena M widow h 919 Eddy
" Richard helper bds 92 Bowdoin
" Robert E machinist City Hall h 29 Doyle av
" Rose A operative bds 122 Lockwood
" Sarah widow John h 871 Manton av
" Sylvester L wholesale charcoal 10 Edna h 40 Linwood av
" Terrence J laborer h 536 Prairie av
" Thomas h 23 Marvin
" Thomas jr bottler bds 23 Marvin
" Thomas F chaser h 172 Lester
" Thomas F jeweler bds 12 Marlborough av
" Thomas F machinist h 20 Home av
" Thomas J carpenter h 22 Powder Mill
" Thomas J polisher h 54 Corliss [97 Kenyon
" Thomas J salesman 102 Grosvenor bldg bds
" Thomas J jr estimator bds 22 Powder Mill
" Vincent B, B & S bds 143 River av
" William laborer h r 23 Marvin [Pawtucket
" William E asst traffic chief 112 Union h at
" William F laborer bds 373 Sayles
" William H machinist bds 143 River av
" William H rubberworker h 373 Sayles
" Winifred widow John W h 231 Lockwood
" see also REILLEY RILEY and O'REILLY
Reina Nellie Mrs h 387 Eddy
Reinacher Otto h 98 Peace
Reiner Co druggists 25 and 372 Westminster, Dorrance cor Washington 120 Washington 15 Weybosset and 268 and 270 Thayer
" Nicholas F (Reiner Co) h at Edgewood

Reinhardt Charles F W (Reinhardt Mfg Co) h at Pawtuxet
" E clerk 93 Weybosset
" Mfg Co mfg jewelers 167 Dorrance [penter
" William O (Reinhardt Mfg Co) rms 58 Car-
Reirdon Daniel clerk 157 S Main bds 37 Arnold
" Elisabeth M clerk 33 Broad bds 37 Arnold
" Robert M teacher of dancing bds 37 Arnold
" William switchman h 37 Arnold
" William A died May 23 1917
" see also REARDON
Reis George H (Pawtucket) h 237 Doyle av
" Gustava widow John h 32 Grand
" Michael laborer h 426 Benefit
" Nascimento longshoreman bds 426 Benefit
" see also REECE REES and REESE
Reiser August salesman 56 Pine 2d floor
" Carl A asst mgr h 347 Thayer
Reiseroff Abraham S real estate 438 Hope h do
Reisler John weaver h 21 Aspinwall ct
Reisman Frederick W (Providence Architectural Metal Works) 233 Dyer h 139 Rutherglen av
" Garick baker bds 59 W Clifford
" Katherine widow Herman H bds 34 Ocean
" Mildred asst Recorder of Deeds Office City Hall bds 139 Rutherglen av
Re ss Florian A, B & S h 42 Calder
" Louis tinsmith h 141 Pratt [York city
Rei ter Lues pres Reece Fastener Co h at New
Reitman Annie jeweler bds 68 Gay [av
" Rebecca widow Selig dressmaker 333 Willard
" Samuel h 68 Gay
Reitzel Paul H rem to Westerly
" William C clerk R I Co 100 Fountain h 931 Maryland av
Reizen Hyman clothing 143 S Main h 176 Jewett
Rekrut Dmytro carpenter h 41 Pilgrim
" Emil jeweler h 18 Bishop
" James D carpenter 130 Clifford h 25 Pilgrim
" John carpenter h 36 Hilton
Relholtz Abbie bds 257 Broadway
Reliable Tailoring Co 447 Westminster rm 4
" Upholstery Co (Joseph Jacobson) 223 N Main
Reliance Delivery (M M Keilty) 376 Weybosset
RELIANCE MFG CO (D A Hart, D E Partelow) jewelry mfrs 144 Pine—See page 1148
Remeo Joseph laborer h 9½ Chestnut
Remesse John filecutter h 15 Rebecca
Remey Florence tel opr b 142 Courtland
Remick Herbert W purch agt 70 S Main h at Riverside
" Minnie seamstress R I Hospital
" Minnie Mrs h 41 Parsonage
Remillard Frank E jeweler bds 68 Corliss
" Frank J rem to Pawtucket
" Joseph H laborer h 91 Stockton
" Lambert laborer h 45 Dart
" Mary operative bds 45 Dart
" Mary L Mrs dressmaker h 68 Corliss
Remily Jerry N enameler h 719 Cranston
Remington Albert A treas Horace Remington & Son Co h at Attleboro Mass
" Almie H Mrs h 441 Angell
" Anella V prin Eddy-st school h 76 Baxter
" Arthur D train despatcher rm 201 Union station h 125 Pearl
" Arthur M foreman 62 Page h at Lincoln Park
" A Isabelle bds 441 Angell
" Benjamin F teamster h 103 Atwood [rose
" Byron A treas Herb-O-Phosa Co h 143 Mel-
" Caroline M widow George H bds 154 Taber av
" Charles C (Atwood, Remington & Cosgrove) also see State Harbor Improvement Commission 114 State House h 12 University av
" Charles D painter h 26 Hollis
" Charles H clerk rms 2 Lester
" Christopher H carpenter bds 74 Florence
" Clarence G 91 Friendship h at Attleboro Mass
" Cyrus H expressman h 116 Laurel Hill av
" C Avis asst 221 Butler Exchange bds 12 Westcott av
" D & Son (E R Trowbridge and H O Potter) cotton brokers 4 S Water
" Edgar D clerk 11 Eddy bds at Edgewood
" Elizabeth U housekeeper 390 Broadway
" Ella M Mrs h 85 Moore
" Elsie bds 85 Moore
" Elsie M laundress bds 26 Hollis
" Ferdinand A mgr 250 Cranston h 42 Hudson
" Frank E mgr 761½ Broad h 79 Moore
" Frank E Co undertakers 761½ Broad
" Fred C rem to Cranston
" Frederick A enlisted U S A [83 Colfax
" George H laborer Ernest-st pumping sta bds
" Harold E (U S A) bds 12 Westcott av

Remington
" Harold W real estate h 574 Westminster
" Harriet W steno Ind Trust Co bds 596 Public
" Harry W clerk International Braid Co h 58 Atlantic av
" Helen T bookkeeper bds 85 Moore
" Henry R machinist h 12 Westcott av
" Holden reporter Journal bds 103 Broadway
" Horace pres Horace Remington & Son Co h 172 Adelaide av
REMINGTON HORACE & SON CO gold and silver refiners 37 Garnet office 91 Friendship—See page 1237
" Horace E sec Horace Remington & Son Co h 166 Adelaide av
" H W rem to Bristol
" Lawrence H inspector h 135 Bridgham
" Lena F Mrs dressmaker 12 Westcott av
" Lillian H Mrs teacher of dancing 558 Westminster h 135 Bridgham
" Lorenso D h 874 Broad [at Rumford
" Louis E field sec 717 Industrial Trust bldg h
" Louise G died Dec 27 1917
" Marian Mrs clerk bds 33 Grant
" Mary widow Henry A h 120 Potter's av
" Mary B Miss music teacher h 76 Baxter
" Mary E widow Charles E b 32 Fruit Hill av
" Matilda A h 98 Burnett
" Oliver W clerk tax dept City Hall h 596 Public
REMINGTON PRINTING CO J E Hurley pres, B P Moulton sec and treas printers 10 Abbott Park pl—See page 1218
" Sadie T bds 172 Adelaide av [Couples
" Samuel T bds Home for Aged Men & Aged
" Samuel W foreman 42 Pine h 7 Emeline
" Sarah A widow William H h 98 Burnett
" Sarah A A widow William B h 596 Public
" Thomas P polisher bds 573 Potter's av
REMINGTON TYPEWRITER CO Inc 55 Weybosset—See page 1196
" Walter T driver 252 Canal rms 344 Broad
" William H died April 19 1917
Remlance Angelina widow Robert died Oct 9 1917 [Stockton
Remley Joseph auto repairer 246 Aborn h 91
Remmer Nathan W wholesale dry goods 123 N Main h 720 do
Renalto Michele laborer h 56 Crary
Renaud Paul roominghouse 684½ Westminster
" Rose nurse Hope Hospital bds do
" Theophile bronseworker h 58 Alexander
Renda Antonio laborer bds 36 Grecly
Rendine Domenico blacksmith h 120 Spruce
" Francesco baker h 24 Grape
" Giuseppe laborer h 486 Branch av
" Pasquale blacksmith 140 Acorn h 154 Spruce
Renceaux Oscar pipecoverer h 29 Hannah
Renchan Albert W laborer bds 315 Orms
" Andrew J foreman h 315 Orms
" Andrew J Mrs dressmaker 315 Orms h do
" Edward machinist bds 43 Yale av
" Ernest (U S A) bds 315 Orms
" Harold (U S A) bds 315 Orms
" Leon chauffeur h 108 Jonathan
" Michael J boilermaker h 43 Yale av
Renell Minnie E widow Joseph bds 827 N Main
Reney Harold A clerk 61 Peck bds at E Prov
" see also REENEY
Renfroe Fred G rem to Lakewood
" Mary A widow James H bds 573 Potter's av
" William C 15 Bough h at Lakewood
Rengigas James cook 46 W Exchange h 14 Lime
Renier Zelma P manicure 442 Butler Exchange h 306 Washington
Renken August T baker 75 Hope h 81 do
RENN sec RINN WRENN and WRINN [Sixth
Rennick James clerk North station P O h 146
Rennie Catharine R nurse rms 147 Benefit
Reno Elisabeth widow Michael h 32 Hill
Renola Antonio laborer h 203 Cedar
Renshaw John mgr 36 Camp h 148 Howell
" Wilfrid draftsman B & S bds at Pawtucket
Renton Elmer H clerk 207 Union station h 82 Algonquin
" George enlisted U S A
" James, Gorham's bds 26 Earl
" John E jeweler h 82 Algonquin
Rensi Alfonzo shoemaker 47 Luna h do
" Alfredo section foreman bds 33 Marietta
" Aurelio stonesetter h 107 Ridge
" Bernardino laborer h 120 Murray
" Custode dyer h 65 Gesler
" Domenick clerk bds 65 Gesler
" Eraclio clerk bds 65 Gesler
" Filomena widow h 33 Marietta

Renzi
" Giovanne B laborer h 502 W Exchange
" John shoe repairer 831 Broad h 839 do
" Michael ladderman H & L 2 h 4 Courtland
" Michele laborer h 12 Anchor
" Nicole jeweler h 208 Pocasset av
" Pasquale diecutter bds 839 Broad
" Raffaelo clerk bds 65 Gesler
" Saverio (U S A) bds 47 Luna
Rensulli Luigi tailor h 13 Manson
" Pasquale tailor h 13 Pequot
Reo Carlo cobbler h 9 Tower [Cypress
Reoch Jennie M teacher Benefit school bds 158
Reopell George E janitor h 438 Broadway
Reopelle William L rem to Cranston
Reou Louis conductor N Y, N H & H h 53 Bath
Reough Henry conductor N Y, N H & H h 40 Eaton
Replogle Robert S mgr bds 265 Rhodes
" Sabina L bookkeeper b 265 Rhodes
" Thomas Z died Jan 1 1917
" Tillie S bds 265 Rhodes
" William B clerk bds 265 Rhodes
Repose John baker 380 Westminster
" Joseph meatcutter 380 Westminster
REPUBLIC TRUCKS John O'Donnell distributor 1645 Westminster—See bottom edge of leaves and back col page H
Republican City Committee 228 Butler Exch
" Club of R I 240 Butler Exchange
REPUBLICAN STATE COMMITTEE 228 Butler Exchange
Resh Benjamin bookkeeper bds 51 Bishop
" Bros (Joseph and Samuel) junk 440 S Water
" Joseph (Resh Bros) bds 41 Robinson
" Samuel (Resh Bros) h 51 Bishop
Resnick Abraham pedler h 7 Goddard
" Benjamin pedler h 453 Chalkstone av
" Esther clerk bds 10½ Pratt
" Ida saleswoman bds 10½ Pratt
" Louis tailor h 10½ Pratt
" Max prop Providence Parlor Furniture Co 70 Calverley h 272 Chalkstone av
" Morris pedler h 23 Goddard
" Morris pedler h 10 N Davis
" Moses driller h 42A Carrington av
" Paula widow Isaac h 229 Blackstone
" Rose widow Sam h 15 Delhi
" Samuel clerk 47 Eddy bds 10½ Pratt
" Sarah jeweler h 15 Delhi
Ressell Adolph weaver bds 30 Chaffee
" L weaver bds 30 Chaffee
Ressino Julian fireman h 3 Newton
Restante Natale laborer bds 495 Union av
" Pietro laborer h 67 Simmons
Restini Giuseppe grocer 137 Atwells av h 126 do
Restivo Francesco pedler h 100 Tell
" Giovanni pedler h 115 Gesler
" Mariano pedler h 177 Wallace
" Vincenzo pedler h 108 Penn
Retacco Gennaro laborer h 18 Crout
" Salvatore jeweler bds 18 Crout
Retzloff Philip H coremaker h 45 Academy av
REUBEN see also RUBIN
Reuster Charles painter rms 72 Elm
Reuter Carl G butcher h 26 Stenton av
" Edna M steno 217 Canal h at E Providence
" J Henry executive sec 225 State House h 172 Melrose
" Rubin pedler h 244 Prairie av
" William baker rem to E Providence
" William pedler bds 244 Prairie av
Reutlinger Albert stonesetter h 304 Public [av
" Frederick E W stonesetter h 202 Rochambeau
" Henry G stonesetter h 22 Turner
" Katherine widow Gottlieb bds 202 Rochambeau av
Revard Doning J machinist h 1014 Atwells av
Revell Joseph laborer h 196 Swan
Revens Garrett E baker h 271 Rhodes
" John h 267 Rhodes
" John J electrician h 107 Point
Revere Hotel, W F Maines prop 116 Dorrance
" Rubber Co 355 Valley
Revie David W (U S N) bds 27 Clyde
" George h 27 Clyde
" George jr B & S bds 27 Clyde
" James W chemist bds 27 Clyde
Rex George M accountant 525 Industrial Trust bldg h at Pawtucket
" Mfg Co jewelers 14 Blount 3d floor
" Sarah E widow William died Feb 11 1917
Rexford Daisy clerk bds 51 Hamlin
" Fred C toolmaker h 51 Hamlin
" Mary J clerk h 1085 Elmwood av
" Sarah clerk bds 1085 Elmwood av
Reynolds Abby A widow Thomas P bds 175 Lowell av [Plainfield
" Abel clerk N E L Co Turk's Head bldg h 417
" Agnes bds 84 Wisdom av
" Alban P clerk P O bds 94 Eighth
" Albert J clerk R I Tool Co bds 2 Eva [av
" Albert S salesman 48 Exchange pl h 280 Union
" Amey F phone opr bds 900 Broadway
" Anna F bookkeeper 1115 Turk's Head bldg bds at Woonsocket
" Arthur (U S N) bds 85 Ford [av
" Arthur F clerk 325 Waterman b 12 Norwich
" Arthur J (U S A) bds 26 Pequot
" Bartholomew E pedler h 1420 Broad
" Bell W rem to Barrington
" Belle R h 63 Ford [konk Mass
" Benjamin A clerk 38 Westminster h at See-
" Beriah G Mrs bds 200 Waterman
" Bernard fireman 45 Waldo h 167 Wood
" Bessie (Byrne & Reynolds) fancy goods 1 Arcade bds at Cranston
" Bridget widow Henry H h 32 Fillmore
" Bridget A h 839 Douglas av
" Carrie M Miss h 417 Plainfield
" Catherine Miss h 437 Fountain
" Catherine widow Edward h 21 Sprague
" Catherine M housekeeper 38 Pekin
" Charles jeweler bds 139 Plain
" Charles A wireworker h 129 Park
" Charles B auto supplies and sporting goods 37 Weybosset rm 24 h at Wickford
" Charles B (Home for Aged Men and Aged Couples) died July 9 1917
" Charles D teamster h 52 Andem
" Charles J surveyor lumber 546 Atwells av h at East Greenwich
REYNOLDS CHARLES S mfg stationer and printer also loose leaf devices 37 Weybosset 4th floor h 380 Lloyd av and at Wickford—See page 1219
" Charlotte M stonesetter bds 278 Plain
" Clarence A clerk 313 W Exchange h 93 Linden
" Clarence A salesman h 34 Whitney
" Clarence N printer h 105 Abbott
" Clarence N jr teacher bds 105 Abbott
" Edith M clerk Gorham's bds 12 Norwich av
" Edmund C collector bds 201 Douglas av
" Edward chauffeur h 36 Langdon
" Edward clerk rem to Willimantic Conn
" Edward electrician bds 247 Charles
" Edward, B & S bds 333 Orms
" Edward J, B & S h 114 Vandewater
" Edwin died Sept 4 1917
" Edwin C night watchman Supreme Court House h 13 Decatur sq
" Edwin C jr plater h 12 Norwich av
" Elizabeth widow James h 29 Atwells av
" Elizabeth widow Thomas H h 13 Florence
" Elizabeth C bookkeeper 197 Charles bds 159 Hanover
" Elmer J elevator opr 245 Weybosset bds 64 Calla [499 Wash
" Ernest W crew dispatcher 210 Union station h
" Eugene G jeweler's toolmaker h 78 Pekin
" Flora clerk 136 Westminster bds 322A Friendship
" Florence L milliner h 829 Elmwood av
" Florence P rubberworker bds 63 Ford
" Francis H clerk bds 45 Bradford
" Frank driver 5½ Greene
" Frank laborer h 28 Palmer [Messer
" Frank A (Reynolds & Daneker) 97 Canal h 124
" Frank B vice pres and treas Cory & Reynolds Co 25 Congress av h 19 Stimson av
" Frank H carpetlayer 738 Westminster h 104 Sutton
" Frank H engineer h 85 Ford
" Frank J laborer h 57 Osborn
" Frank J jr rubberworker bds 57 Osborn
" Frank S foreman 23 Acorn h 20 Grove
" Frank W salesman 727 Westminster h at E Providence
" Fred S supt 150 Chestnut bds 50 Harvard av
" Frederick A, Y M C A sec bds 60 Evergreen
" Frederick E clerk B & S bds 2 Eva
" Frederick H clerk 103 Union Station h 97 Narragansett av
" Frederick W pres and treas Providence Novelty Co 42 Sononma ct h at Worcester Mass
" F Arthur clerk R I Hospital Trust Co bds 85 Ford
" Gardner painter h 12 Howell [Prov
" George G pressman 57 Weybosset rm 8 h at E
" George H h 126 Doyle av
" George T h 113 E Manning

Reynolds
" Gertrude rms 7 Beacon av
" Gertrude E steno 145 Suffolk bds 38 Pekin
" Gladys E typist R I Hospital Trust Co bds 113 E Manning
" Grace G teacher Peace-st school bds 85 Ford
" Grace H teacher Academy-av grammar school bds 32 Hammond
" Grace I steno bds 36 Langdon
" Harriet Miss h 4 Bernon
" Hattie rms 2 Charles Field ct
" Helen A teacher Greeley-st school bds 94 Eighth
" Henrietta A widow William C h 64 Calla
" Henry clerk h 9 Fourth
" Henry A (Vaughan & Reynolds) 324 Caesar Misch bldg h 5 Mauran av W Elmwood
" Henry A conductor R I Co bds 21 Sprague
" Henry J civil engineer City Hall h 261 Swan
" Henry S h 60 Evergreen [Cranston
" Herbert S conductor N Y, N H & H h 515
" Howard A trainman h 172 Admiral
" Hugh M real estate 507 Ind Trust bldg h 267 Washington
" Ida A bookkeeper 46 Snow h at Pawt
" Irene E steno 189 Charles bds 734 Douglas av
" Isabel C stenographer bds 167 Wood
" Isabella F Miss h 42 Ophelia
" James clerk 195 Chalkstone av bds 106 Davis
" James night watchman h 278 Plain
" James A jeweler bds 313 Sayles
" James A h 45 Bradford
" James A jr clerk bds 45 Bradford
" James E clerk h 106 Davis
" James E 37 Weybosset rm 24 h at Wickford
" James F clerk 104 Eddy h 87 Canton
" James F driver died Jan 6 1917
" James F molder h 201 Douglas av
" James H jeweler bds 51 Willow
" James J clerk 179 Aborn bds 229 Chestnut
" James J clerk Manville Co Chamber of Commerce bldg h 144 Miller av
" James P (Allenson & Reynolds) plumbers 84 Broad bds 178 Rhodes
" Jennie Mrs music teacher rms 306 Pine
" Jennie G stamper bds 57 Osborn
" John bartender University club h at E Prov
" John brewery worker 35 Jackson h 34 Home av
" John dressertender h 2 Eva
" John driver h 137 Livingston
" John helper rms 1019 Westminster
" John operator h 49 Commodore
" John recruiting office 402 Caesar Misch bldg h 50 Bowlett
" John F clerk 125 Ives bds 19 Armstrong av
" John F janitor Tierney bldg rms do
" John F jeweler h 14 French
" John G clerk 169 S Water h 315 Sayles
" John H jeweler h 35 Mulberry
" John J, B & S h 39 Felix
" John J breweryworker h 34 Home av
" John J opr bds 5 Walling
" John J h 119 Hanover
" John M clerk h 114 Eliza
" John S helper rms 168 Carpenter
" Joseph E dentist h 147 Pearl
" Joseph F jeweler h 17 Dodge
" Joseph H engineer h 139 Plain
" Joseph I steno bds 167 Wood
" J Frank clerk 276 Veazie bds 49 Commodore
" J Henry woodworker h 9 Fourth
" Katherine clerk bds 26 Plain
" Lawrence laborer h 11 Staniford
" Leon bds 37 Congress av
" Lester F Rev rem to Boston Mass
" Lois J steno 33 Broad bds at E Greenwich
" Louis H toolmaker bds 278 Plain
" Louisa L widow Thomas bds 31 Gladstone
" Lydia W clerk 291 Westminster h 24 Arch
" Malachi laborer bds 178 Rhodes
" Margaret h 5 Walling
" Margaret widow Patrick h 229 Chestnut
" Margaret C jeweler bds 57 Osborn
" Margaret E fitter 275 Westminster bds 120 Tockwotton
" Maria cleaner 520 Hope bds do
" Martin clerk 252 Fountain h 81 Althea
" Mary widow John h 364 Manton av
" Mary A clerk 51 Willow
" Mary E seamstress bds 45 Bradford
" Mary L laundress b 499 Washington [Pekin
" Mary L Miss milliner 166 Westminster h 38
" Mary V jeweler bds 21 Sprague
" Mary W widow William K h 390 Friendship

Reynolds
" Maud H bookkeeper 357 Westminster rm 4 h 11 Ide av East Providence
" May inspector bds 333 Orms
" Michael bds 195 Hanover
" Michael liquors 195 Chalkstone av h 106 Davis
" Michael mason h 159 Hanover
" Michael police station 3 h 19 Armstrong av
" Michael watchman h 278 Plain
" Michael J laborer h 38 Vale
" Michael J laborer bds 178 Rhodes
" Michael J violinist bds 229 Chestnut
" Minnie A bds 829 Elmwood av
" Minnie I clerk 166 Westminster bds 38 Pekin
" Moses janitor 6 Thomas rms do [Sackett
" Nellie S Mrs nurse Health dept City Hall h 9
" Owen E driver h 427 Wickenden
" Owen F liquors 96 Brook h 253 do
" Patrick clerk 125 Ives h 10 E Transit
" Patrick P laborer h 178 Rhodes
REYNOLDS PRESCOTT D decorator 357 Westminster rm 4 h 11 Ide av E Prov—See page 1140
" Raymond A clerk bds 47 Nolan
" Raymond B clerk B & S bds 157 Wood
" Rebecca S Mrs rms 2 Charles Field ct
" Richard J bds 159 Hanover
" Roland M machinist rms 58 Carpenter
" Rose jeweler bds 437 Fountain
" Rose widow John h 178 Bay
" Rose widow Patrick h 333 Orms
" Rose A steno 105 Grosvenor bldg b at N Prov
" R Foster pres and sec 25 Congress av h 196 Calla
" Sarah h 16 Woonasquatucket av
" Sarah widow h 83 South [103 Westminster
" Stamp and Stencil Works, Walter Fenner prop
" Stephen B salesman B & S h at Riverside
" Thomas h 94 Eighth
" Thomas watchman h 51 Willow
" Thomas A grocer 125 Ives b 19 Armstrong av
" Thomas C knitter h 1406 Broad
" Thomas F machinist h 21 Common
" Thomas H jeweler died March 2 1917
" Thomas H shipping clerk 1155 Westminster h 9 Fourth
" Thomas P porter h 247 Charles
" Thomas P jr operative bds 247 Charles
" Valentine J foreman h 13 Florence
" Valentine J jr chauffeur bds 13 Florence
" Victor W B h 385 Potter's av
" Wallace H helper bds 499 Washington
" Walter E clerk 588 Eddy
" Walter H toolmaker h 11 Ruggles [av
" Walter J mgr 48 Exchange pl h 271 Webster
" Walter S lawyer and clerk Superior Court, Prov County Court House h 225 Lenox av
" Wilbor T draftsman 241 Harris bds at East Greenwich
" William laborer rms 45 Mathewson
REYNOLDS WILLIAM JR manufacturers' agent 47 Washington h 95 Broadway—See page 1169
" William A police station 4 h 32 Fillmore
" William C collector h 289½ Friendship
" William F jeweler bds 51 Willow
" William H salesman 206 Grosvenor bldg h 11 Humboldt av
" William H upholsterer 284 Brown h at Auburn
" William J mfrs agt h 146 Broadway
" William J steamfitter h 5 Walling [av
" William T ladderman H & L 9 h 364 Manton
" Winthrop B salesman 60 Pine bds at Johnston
" & Daneker (Frank A Reynolds, James S Daneker) wool and wool waste 97 Canal
" & Son rat drivers 271 Webster av
Resendes Antone laborer h 432 S Main
" Antone laborer h 48 Furnace
" Benjamin laborer h 92 Transit
" Frank clerk h 113 Tockwotton
" Frank jeweler h 96 Transit
" Frank laborer h 73 Transit
" Joseph jeweler h 1 Thayer [age
" Mae Mrs clerk 305 Westminster h 10 Parson-
" Manuel laborer h 30 Transit
" Manuel laborer h 432 S Main
" Manuel laborer h 580 Wickenden
" Manuel laborer bds 48 Furnace
" Manuel porter Turk's Head bldg h 122 Tockwotton
" Manuel R grocer 247 Wickenden h 249 do
Resentes Joseph C laborer h 71 Glover
Resnick Max laborer h over 272 Chalkstone av
Ressulli Gaetano mason h 92 Sutton
Rhian Louis blacksmith 16 Hilton h 98 Potter's av

Rhoades Edward F machinist h 84 Jenkins
" Ella N matron Grace Memorial Home 133 Delaine h do
" Harriet S Mrs bds 122 Delaine
" see also RHODES
Rhode John W retired h 53 Kenyon
R I Agency 402 Howard bldg
" Anti-Saloon League 171 Westminster rm 310
" Anti-Tuberculosis Assn 109 Washington rm 506
" Associates 63 Washington rm 42
" Baking Co 618 Cranston
" Bank Commissioner State House rm 110
" Baptist State Convention 405 Butler Exch
" Bedding Co 435–437 N Main
" Bible Society, Rev Thomas E Bartlett agt 144 Westminster rm 210
" Board of Public Roads (Automobile Dept) State House rm 1
" Boiler Works (P R & W Collins) 392 Fountain
R I BOTTLE CO (Ackerman & Wooden) props 34 Ash—See page 1274
R I BRAIDING MACHINE CO 228 Aborn —See page 1169
" Branch British-Canadian Recruiting Mission 184 Washington [ler Exchange
" Branch National Metal Trades Assn 420 Butler Exchange
" Brass Band 1929 Westminster top floor
" Brass Foundry (A F Boyle) r 95 Pine
" Brewers Association 63 Washington rm 42
R I BRUSH CO Charles H Grant prop 50 Daniel av—See page 1064
" Bureau of Industrial Statistics and State Census, State House rm 318
" Business Men's Association 221 Howard bldg
" Cap Co 9 Calendar 4th floor
" Catholic Orphan Asylum 473 Prairie av
R I CEMENT DRAIN PIPE CO 500 Valley—See page 1176
" Central Directory for Nurses 60 Charles Field
" Chain Co 100 Stewart
" Charcoal Co 10–12 Edna
" Cloth Sponging House (Joseph Cheilek) prop 139 Mathewson rm 607
" Collection Co (Carleton Studley) 42 Weybosset rm 16
" College of Pharmacy 242 N Main
" College of Real Estate 80 Mathewson
" Color Works (B Heinbach) paint mfrs 19 Calender 4th floor
R I COMMERCIAL SCHOOL see Bryant & Stratton Commercial School 5th and 6th floors Butler Exchange—See page 1240
" Company office 100 Fountain
" Co freight depot 440–446 Eddy
" Co power station ft of Marengo and 15 Dike
" Concrete Co 4 Market sq rm 8
" Co-operative Coal Co 193 S Water [tain
" Coupling Co C N Richardson prop 366 Foun-
" Covering Co steampipe covering 104 S Water
" Creamery Co 145 Dean
" Crown & Cork Co 35–37 Wainwright
" Double Tread Tire Co (Aaron R Reffkin) tires 25 Franklin
R I ELECTRIC PROTECTIVE COMPANY Henry A Barker treas office 32 Custom House st—See page 1109
R I ELECTRICAL EQUIPMENT CO F W Godfrey pres and mgr 45 Washington—See page 1106
" Equal Suffrage Association 448 Butler Exchange
" Exhibition Co (Providence Base Ball Club) 326 Howard bldg
" Federation of Churches, Webster room Mathewson St M E church
" Fish Co 169 S Water
" Fuel Co 138 Washington
" Grinding Works (Charles F Bishop) 197 Eddy
" Historical Society 68 Waterman
" Homœopathic Hospital Nurses' Home 572 Westminster
" Hospital 593 Eddy treas office 15 Westminster
RHODE ISLAND HOSPITAL TRUST COMPANY H J Wells pres J H Wells sec 15 Westminster—See page 1051
" Hospital Trust Co Safe Deposit Department 15 Westminster
" House Cleaning Co 279 Weybosset [205
" Humane Education Society 17 Exchange rm
RHODE ISLAND IMPROVED CEMENT WORKS CO 131 Farmington av Cranston —See page 1176
" Institute for the Deaf 520 Hope
" Insurance Co 17 Custom House st

Rhode Island
" Investment Co 111 Industrial Trust bldg
" Jewelry Co (M Granits) 193 Weybosset
" Label Works Inc 91 Sabin
R I LABOR PRESS James H Coleman bus mgr 109 Washington rm 310—See page 1190
" Leather Co leather findings 127 Washington
Rhode Island Marine Constructoon and Drydock Corp 32 Westminster
" Medical Society Library 106 Francis
R I METAL & MACHINERY CO (Harry Israel and John Broomfield) 477 Eddy—See page 1178
" Mirror & Glass Co (E Zuckerberg) 27 Franklin
" Motor Mart garage Fountain cor Union
" Music Co publishers 139 Mathewson rm 702
" Mutual Fire Ins Co 815 Grosvenor bldg
" News Company booksellers and stationers 21 and 23 Pine [Garnet
" Nickel Plating Works (George H Parker) 33
" Normal School, Francis cor Hayes
" Optical Co 212 Union rm 610
" Paint & Wall Paper House, Magnus Olsson prop 1 Cowley
" Paper Stock Co (Abraham Abrich, Manuel Sherman) junk 432 Eddy [27 Penn
" Paving & Granolithic Co granolithic sidewalks
" Perkins Horseshoe Co 223 Grosvenor bldg
" Printing Co 60 Weybosset [rm 46
" Realty Co (Eva M Brooks) 335 Westminster
" Pullelean Towel Co 80 Empire
" Pure Water Co 138 Washington
" Registry and Identification Co Henry J Blanchard sec 44 Franklin
" Ring Co 150 Chestnut
" Roofing Co Inc 292 Plainfield
R I RUG WORKS William D Flagg pres D Manton W Flagg sec-treas office and salesroom 678 Westminster factory 87 Cromwell and 86 Sprague—See page 1068
R I SAFE DEPOSIT CO Waldo M Place sec and treas 49 Westminster and 24 Exchange —See page 1057
" School for the Deaf, Hope cor Cypress
" School of Design 11 Waterman
" School of Music and Dramatic Art 101 Brown
" Security Co brokers 86 Weybosset rm 2
" Shell Fish Co 119 South Water
" Society for the Prevention of Cruelty to Animals 17 Exchange rms 201 and 203
" Society for Prevention of Cruelty to Children office 109 Washington home 98 Doyle av
" State Adjutant General's office 117 State House
" State Armory, Henry D Heydon supt Dexter cor Cranston and Parade cor Cranston
" State Attorney General's office Prov County Court House, College cor Benefit
" State Auditor 103 State House
" State Bank Commissioner 110 State House
" State Board of Accounting, Geo M Rex sec 525 Industrial Trust
" State Board of Agriculture 129 State House
" State Board of Education 118 State House
" State Board of Examiners of Barbers 4 State House
" State Board of Health 315 State House
" State Board of Pharmacy 15 State House
" State Board of Public Roads (Auto Dept) 1 State House [State House
" State Board of Public Roads 9, 10, 11 and 12
" State Board of Soldiers' Relief 111 State House [House
" State Board of Tax Commissioners 324 State
" State Bureau of Industrial Statistics 318 State House [State House
" State Commissioners of Inland Fisheries 304
" State Commissioner of Public Schools 119 State House [State House
" State Commissioners of Shell Fisheries 301
" State Executive Department 225 State House
" State Factory Inspector 306 State House
" State Free Employment Bureau 557 Westminster [State House
" State Harbor Improvement Commission 114
" State House Commission 123 State House
" State Insurance Commissioner 104 State House
" State Law Library, Court House, College cor Benefit
" State Library 208 State House
" State Normal School, Park cor Hayes
" State Penal and Charitable Commission 127 State House [House
" State Public Utilities Commission 122 State

Rhode Island
" State Purchasing Agent 18 State House
" State Registrar of Vital Statistics 315 State House [House
" State Returning Board 8A and 108 State
" State Sealer Weights and Measures 20 State House
" State Secretary of 219 State House
" State Sheriffs' office Prov County Court House, College cor Benefit
" State Sixth District Court 150 Benefit
" State Superior Court, Benefit cor College
" State Supreme Court 205 Benefit
" State Treasurer's office 102 State House
" Suburban Railway Co 100 Fountain
" Sunday School Association 511 Westminster rm 408
" Supply Co Inc furniture 755 Westminster
" Supply and Engineering Co steam supplies 156 to 166 W Exchange [Exchange
" Supply & Sprinkler Co steam supplies 156 W
R I TELEPHONE AND ELECTRIC CO H A Breckenridge treas 55 Pine—See page 1106
RHODE ISLAND TIRE CO (Leonard Hinchliffe) prop automobile tires 109–111 Broadway—See page 1032
" Tobacco Co 597 Westminster
RHODE ISLAND TOOL CO machinists' bolt and screw mfrs 148 W River—See page 1060
" Vehicle Co (Joseph T Avila) 408 Wickenden
" Vending Machine Co Inc 212 Union rm 310
" Vinegar Mfg Co 89 Printery
" Violin School, Seeley and O'Brien mgrs 661 Westminster rms 9 and 10
R I WAREHOUSE CO Elmer J Greene agent 53 S Water—See page 1251
" Welding Co 25 Bath
" Wheel Co wagon wheels and hubs 354 Fountain
" Wholesale Grocery Co (Morris Abramowitz, Saul Abrams) 200 Chalkstone av
R I WINDOW CLEANING CO 447 Westminster —See page 1268
R I WIRE WORKS office salesroom and factory 45 Willard av—See page 1270
" Women's Christian Temperance Union 319 Butler Exchange
" Working Boys' Home 90 Park
" Yarn Co 235 Charles
Rhodes Anna C widow Charles W h 80 Summer
" Arthur A (Marsh & Rhodes) lawyer 86 Weybosset rm 52A bds at Pawtuxet
" Charles wool sorter b 171½ Hudson
" Charles W h 53 Kenyon
" Christopher h 290 Benefit [ana av
" Clarence O carrier Edgewood P O h 97 Indi-
" Edward machinist bds 84 Jenkins
" Edward S vice pres 47 Exchange pl h at Pawtuxet [Potter's av
" Eleanor H teacher Thayer-st school bds 355
" Elisha associate mgr 513 Turk's Head bldg h 97 Mitchell
" Ernest (U S A) bds 48 Roanoke
" Estelle Miss h rear 93 Althea
" Frank B (R & T Mfg Co) mfg jeweler rear 95 Pine h at Johnston
" Frank W salesman Tilden-Thurber's h at Pawtuxet [390 do
" Frederick E bookkeeper 350 Weybosset rms
" Frederick H jeweler h 136 Sorrento
" Frederick M 318 State House h 95 Adelaide av
" George H cooper h 22 Calder
" George N clerk B & S h 82 Berkley
" George W sec British Club 254 Weybosset h 248 Thurbers av
" Harry T clerk h 981 Chalkstone av
" Harvey W molder 25 Hoyle
" Irving W buyer 243 Westminster h at E Prov
" James C motorman h 884 Broad
" Joseph C chauffeur h 212 Saratoga
" Julia M widow Handy bds 419 Washington
" J P Company (H B Andrews) cotton dealers 24 N Main
" Maria A h 29 Pitman
" Rozetta widow James h 97 Williams
" Rozetta M Miss bds 97 Williams
" S Ida Mrs clerk 70 Arcade rms 267 Washington [E Prov
" Thomas A steno American Cotton Oil h at
" Thomas E driver 380 Westminster
" Waldo P public accountant 260 Morris av h do
" see also RHOADES
Rhody Leo machinist h 24 Eden
Riandeau Daniel helper rms 22 College
Riani Joseph baker bds 236 Academy av
Rianna Domenico driver h 21 Crout
Riano Stefano laborer h 72 Knight
Riback Benjamin cigarmaker h 87 Lippitt
" Philip clerk bds 87 Lippitt
" Samuel conductor h 61 Seventh
Ribas Manuel laborer h 36 Arnold
Ricamo Francesco laborer h 16 Nahant
Ricard Alphonse jeweler rms 14 Dexter
" see also RECORD
Ricardi Giuseppo laborer h 18 Malvern
Ricardo Riccardi painter h 720 Charles
Rice Christina jeweler bds 639 Charles
Riccardi Angelina dressmaker bds 24 Greeley
" Antilla silk spinner bds 24 Greeley
" Antonetta widow Andrea h 24 Greeley
" Carmine laborer h 117 Spruce
" Giuseppe laborer h 28 Crout
" Giuseppe laborer h 51 Job
" Luigi weaver h 67 Knight [Branch av
" Olympia Mrs bookkeeper 2 Market sq h 319
" Telesforo clerk 2 Market sq h 319 Branch av
Ricci Adelina widow Anselmo h 639 Charles
" Alfonso shoe repairer 962 Manton av h at Lymansville
" Alfonso tailor h 654 Charles
" Alfonso weaver h 12 Ring
" Alvira housekeeper bds 16 Greeley
" Amedeo teamster bds 50 Hawkins
" Andrew A enlisted U S A
" Antonio laborer h 36 Grape
" Antonio laborer bds 91 Haskins
" Antonio pedler h 140 Cedar [Maryville
" Antonio shoe repairer 518 Prairie av h at
" Bartolomeo machinist h 5 Veto
" Camillo bricklayer h 63 Brayton av
" Camillo variety 98½ Knight h 159 Penn
" Carmine laborer h 448 Admiral
" Carmine laborer h 39 Opper
" Carmine laborer h 41 Courtland
" Costanzo laborer h 14 Tiber
" Crescenze driver h 448 Admiral
" Domenico driver h 335 Pocasset av
" Domenico jeweler bds 159 Penn
" Domenico laborer h 33 Monticello
" Domenico steamfitter bds 174 Dora
" Domenico weaver h 11 Peter [idence
" Domenico (Ricci Bros) rem to North Prov
" Edward clerk bds 21 Aventine av
" Emilio bartender h 827 Charles
" Federico (U S A) bds 159 Penn
" Felix grocer 62 Veazie h do
" Francesco engineer h 174 Dora
" Francesco laborer h 63 Brayton av
" Francesco spinner h 36 Grape
" Gaetano laborer h 16 Sutton
" Giacomo helper h 29 Hereford
" Giacomo laborer h 7 Phebe
" Gina weaver bds 654 Charles
" Giovanne laborer h 343 Laurel Hill av
" Giovanne laborer h 4 Ring
" Giovanni laborer h 16 Greeley
" Giovanni laborer h 167 Hassan
" Giuseppe laborer h 617 Charles
" Giuseppe laborer bds 46 Marietta
" Giuseppe weaver h 42 Hillhurst av
" Giuseppe (U S A) bds 4 Ring
" Giulio weaver h 827 Charles
" James liquors 378 Admiral h 619 Douglas av
" James mgr 69 Washington h at N Providence
" James V mgr h 1299 Eddy
" James V physician (U S A) h 639 Charles
" Joseph janitor h 52 Monticello
" Joseph R tailor 108 Eddy h 21 Aventine av
" Liberato laborer bds 326 Hawkins
" Luigi laborer h 624 Charles
" Luigi laborer h 59 Hassan
" Luigi laborer bds 4 Ring
" Nicandro rem to North Providence
" Nicola grocer 40 Hawkins h do
" Pamfilo laborer h 63 Brayton av
" Paolo shoemaker h rear 525 Charles
" Pasquale jeweler h 239 Atwells av
" Pasquale laborer h 11 Peter
" Pasquale, R R freight h 19 Piedmont
" Pasquale tailor h 16 Africa
" Pasqualina bds 59 Hassan
" Pietro carpenter h 115 Ethan
" Raffaelo laborer bds 36 Grape
" Raffale machinist h 120 Atwells av
" Salvatore barber 381 Atwells av h 80 Spruce
" Settimini laborer bds 63 Brayton av
" Thomas sta engineer h 195 Unit
" Tommaso bds 39 Opper
" Tommaso laborer h 70 Hall
" Tommaso laborer h 40 Quaid
" Tommasso laborer h 50 Grape

Ricci
" Vincenzo laborer h 27 Swiss
" Vincenzo laborer bds 55 Ledge
" Vincenzo laborer h 51 Leo av
" & Colaluca (James Ricci & Michele Colaluca) liquors 584 Douglas av
" & Nardi barber (Salvatore & Vincenzo) 381 Atwells av
Ricciardi Francesco laborer h 645 Union av
" Joseph barber 633 Charles h 51 Job
Riccio Carmine h 75 Borden
" John janitor 127 Dorrance h 16 Greeley
" John (U S A) bds 2 Ring
Riccitelli Antonio jeweler bds 108 Sutton
" Bernardo driver bds 108 Sutton
" Costantino plumber h 9 Courtland
" Domenico tailor h 417 Atwells av
" Giovanni plumber h 14 Swiss
" Nicola laborer h 108 Sutton
" Vincenzo barber 240 Amherst h 26 Ames
Riccitillo Giuseppe, R R laborer h 42 Hillhurst av
Riccius Agnes J teacher Academy-av school bds 974 Smith
" Alfred (U S A) h 124 Wesleyan av
" Edward C grocer 564 Smith h 974 do
" Edward C jr (U S N) bds 974 Smith
" Gertrude milliner bds 974 Smith
" Gustav h 908 Branch av
" Gustave A electroplater h 130 Ohio av
" Lillian A music teacher 974 Smith bds do
" Mary E bookkeeper 564 Smith bds 36 Camden av
" William jeweler h 908 Branch av
Ricciuti Giovanne laborer bds 111 Naples av
" Liberato laborer h 117 Rome av
" Luigi laborer h 353 Laurel Hill av
Ricco Bella Mrs variety 73 Grove bds r do
RICCO MFG CO dyestuffs and chemicals 74 N Main—See page 1069
" Nicholas laborer h 89 Gray
" Pasquale shoe repairer h 73 Grove
Rice Anna SM steno rms 115 Waterman
" Annie B widow Henry C h 20 Lewis
" Benjamin coppersmith h 58 Howell
" Bridget widow Cornelius h 138 Pocasset av
" Carl E salesman 89 Weybosset h 62 Oakand avenue [do
" Catharine Mrs grocer 103 Grand View h 105
" Catherine E widow Louis V h 15 Rutland
" Celia housekeeper 11 Greene
" Charles P mgr 9 Calender h N Providence
" Charlotte E widow Anson T h 488 Public
" Chester R conductor N Y, N H & H h 103 Laura
" Dana student bds 151 Sessions
" Edward E trustee Blue Ribbon Laundry h 218 California av
" Edward F toolmaker h 22 Gladstone [av
" Ernest E liquors 302 Thurbers av h 104 Lenox
" Frederick H mgr 86 Weybosset rm 8 also news stand 208 Atwells av h 150 do
" George carpenter bds 376 Orms
" George interne R I Hospital bds do
" George A h 278 Broad [E Prov
" George H draftsman 17 Custom House st h at
" George H painter 74 Carpenter h do
" George M mgr 219 Weybosset h at Pawtuxet
" Grover, Recorder and Guide 832 Industrial Trust bldg h 70 Forest
" Harry capmaker h 561 Goddard
" Henry W (Hallam-Rice Co) mfg jewelers 59 Page h at Pawtucket
" Herbert A attorney general Prov County Court House and lawyer 736 Grosvenor bldg h 158 Medway
" Herbert Wayland pres and treas U S Gutta Percha Paint Co 12 Dudley h 420 Angell
" Howard B salesman 706 Lapham bldg h 268 Webster av [rose
" Howard L mgr 206 Elmwood av h 222 Mel-
" Isaac (N E Glass Works) 110 W Exchange h 226 Saratoga
" Israel jitney driver bds 376 Orms
" Jacob laborer h rear 69 Douglas av
" James E rem to E Providence
" Jennie E widow David h 234 Pocasset av
" John C h 103 Laura
" John E died Jan 1917
" John T clerk bds 47 Brighton
" Kenneth S rem to W Kingston
" Laura F housekeeper 21 Constitution
" Lonnie V clerk 302 Thurbers av bds 104 Lenox av
" Louis laborer h 376 Orms
" Marion L steno bds 488 Public

Rice
" Mary J Mrs h 151 Sessions
" May steno rms 15 Waterman
" May L artist bds 46 Providence
" May L steno 109 Washington rm 506 bds 234 Pocasset av [side
" Nelson C clerk 243 Westminster h at River-
" Oliph W carpenter h 117 Pocasset av
" Owen police station 5 h 47 Brighton
" Persis C music teacher bds 51 Bridgham
" Robert C clerk bds 74 Carpenter
" Samuel clerk bds 6 Robinson [Orms
" Samuel gas trimmer 119 Westminster h 380
" Sophie widow Leon B h 202 Eastwood av
" Stephen H fireman bds 19 Mulberry
" Thomas F driver bds 105 Grand View
" Vernon religious sec Y M C A h 12 Cady
" Walter C & Co plumbers 24 Cranston h 51 Bridgham
" Walter L bookkeeper R I Hospital Trust Co h at Bristol Highlands
" Wayland W (U S A) bds 420 Angell
" Wendell C laborer bds 75 Stampers
" Wilbur L (U S A) bds 420 Angell
" William jeweler bds 92 Chalkstone av
" William A baker 221 Dean h 74 Carpenter
" William H com trav bds 74 Carpenter
" William O first asst supt R I Hospital h 42 Lockwood
" William O motorman h 1104 Chalkstone av
" Winifred M teacher 405 Angell h 329 Olney
" & Hutchins Inc shoes 406 Butler Exchange
Rich Agnes C music teacher bds 114 Bogman
" Anna M bds 114 Bogman
" Augustus H Mrs bds 111 S Angell
" A Lindsay bookkeeper Westminster Bank h at Edgewood [Ohio av
" Belle M teacher California-av school h 303
" Benjamin engineer h 272 Admiral
" Catherine G widow John J h 114 Bogman
" Charles A designer B & S h 208 Indiana av
" Charles C inspector h 219 Webster av
" Chester H brakeman h 32 Longmont
" Chester H jr (U S A) bds 32 Longmont
" Edward chauffeur 89 Weybosset h 21 Aventine [Lauriston
" Edward A clerk R I Hospital Trust Co h 18
" Emma F dentist 272 Smith bds do
" Ephraim L adv mgr 231 S Main h at Edgewood
" Francis student rms 65 College [wood
" Frank E buyer 243 Westminster h at Edge-
" Frederick clerk bds 306 Thurbers av
" George clerk 57 Eddy rm 402
" George E h 30 N Court apt 12
" Harold A enlisted British Army
" Hattie E teacher Bridgham-st school bds 373 Plainfield
" Herman S (H S Rich & Co) h 298 Wayland av
" Hubert icecream mfr 373 Plainfield h do
" H S & Co (Herman S Rich) cotton yarns 150 S Water
" Jacob M clerk 139 Douglas av h 314 Chalkstone av
" James machinist 5 Veto [bers av
" Joseph T foreman 40 Clifford rms 362 Thur-
" Julia B A Mrs h 16 Lauriston
" Martin W shipper 150 S Water h at Pawtucket
" Mary T jeweler bds 114 Bogman
" Moses B master mariner h 50 Prairie av
" Octavia widow Cyrille bds 1 Putnam
" Robert salesman 155 Broad bds 261 B'way
" Wilbert clerk 169 S Water h East Providence
" William G mgr coke sales dept 7th floor Turk's Head bldg h 12 Cole av
Richard Adelard enlisted (U S A)
" Alexander draftsman 355 Harris av h 95 Newark
" Alphe J helper 116 Clifford h 183 Bay
" Anthony motorman h 76 Diamond
" Charles A laborer h 63 Appleton
" Clarisse Mrs variety 249 Manton av h do
" Cyrille N weaver h 47 Capron
" Edward planer bds 41 Constitution
" Ethel M bds 22 Creighton [Creighton
" Etienne harnessmaker 295 N Main house 22
" Eugene h 249 Manton av
" Eugene L clerk 249 Manton h 251 do
" Eugene W clerk 18 Snow bds 54 Willow
" Frank R painter h 58 Capron
" Gladys L bds 22 Creighton
" Henry engineer h 37 Hudson
" Irving student bds 22 Creighton
" Josephine Mrs h 54 Willow
" Louis H chauffeur bds 54 Willow

Richard
" Louis N (Gendreau & Richards) laundry 42 Sonoma ct h 308 Manton av
" Louise widow Albert h 368 Weybosset
" Margaret widow Napoleon h 58 Capron
" Mederique machinist h 93 Tobey
" Myrtle C clerk B & S bds 369 Broadway
" Nemese bds 58 Capron
" Peter shoemaker 3 Governor h 5 do
" Philip variety 684 Manton av h do
" Raymond A harnessmaker bds 22 Creighton
" Theodore painter bds 58 Capron
" Thomas operative bds 684 Manton av
" Thomas (42 Bowlett) rem to Washington R I
" Vincent engineer h 125 Waldo
" Wilfrid C carpenter h 11 Mallett
Richards Adeli salesman 32 N Main h at Pawt
" Alfred carrier Elmwood P O h 4 Sumter
" Alfred laborer h 183 Bay
" Alice E steno bds 105 Providence
" Antone laborer h 15 Trenton
" Benjamin J foreman B & S h 57 Ruggles
" Bertha D widow Edward bds 275 Thayer
" Byron U sec State Board of Health and State Registrar of Vital Statistics 315 State House h at Pawtucket
" Charles foreman B & S h 118 Francis
" Charles A L Mrs h 188 Bowen
" Charles H bookkeeper h 197 Waterman
" Charles H carrier P O bds 48 Walling
" Charles I asst engineer pumping sta Ernest h 121 Pavilion av
" Clarence asst chief clerk Union station rm 211 bds 118 Francis
" Clementine widow Charles F bds 121 Pavilion av
" Cora E widow Charles A h 202 Ontario
" David baker 1890 Westminster
" David foreman h 21 Priscilla av
" Earl T surveyor bds 547 Elmwood av
" Edward oyster opener h 669 Wickenden
" Edward T foreman 241 Allen's av h 984 Eddy
" Ellen F widow Thomas A h 2 Ringgold
" Elma widow George bds 4 Sumter
" Fred watchman h 61 Bancroft
" George capt bds 102 Lester
" George percher h 85 Barbara
" George A conductor h 397 Plainfield
" George A elevatorman 256 Westminster bds 368 Weybosset
" George F carrier Edgewood P O
" George H coachman 360 Broadway h rear do
" Gertrude A teacher Laurel Hill-av school bds 21 Priscilla av
" Goldie widow h 94 Orms
" Harriet C vocational directory 537 Howard bldg h 244 Thayer
" Henry painter 155 Dorrance h at Johnston
" Herbert L pres Fessenden & Co Inc 100 Friendship h 54 Miller av
" Herbert W carrier P O h 61 Bancroft
" Hosea dressertender h 88 Hartford av
" I P Co punch mfrs 23 Pemberton
" James A clerk 264 Weybosset h 143 Plain
" James F clerk 127 Westminster h at E Prov
" James H molder h 109 Detroit av
" John J lawyer 517 Industrial Trust bldg also U S Marshal 305 Federal bldg h 48 Walling
RICHARDS JOHN R J Cravin mgr granite works 977 N Main—See front col page E
" Joseph furniture mfr 155 Dorrance h at Pawtuxet
" Lewis J clerk 155 Dorrance h at Conimicut
" Mary A widow Edgar L h 105 Providence
" Mary J widow George H h 700 Westminster
" Pauline J clerk 105 Dyer bds 94 Orms
" Perley electrician 73 Exchange pl h at Auburn
" Ralph E conductor bds 12 Lockwood
" Ralph S asst sec R I Hospital Trust Co h 36 Warren
" Sarah Mrs asst housekeeper 254 Washington
" Sarah A widow George A h 323 Plainfield
" Stella bds 57 Ruggles
" Theodore J painter h 55 Herschel
" Thomas foreman h 69 E Transit
" Walter engineer h 12 Lockwood
" Walter R mgr 68 Franklin h 202 Ontario
" William G architect 17 Exchange rm 409 h 48 Walling

Richardson Alexander cook h 27 Salem
" Amy E bds 85 Somerset
" Annie widow rms 84 Broadway
" Arthur R draftsman B & S bds at Edgewood
" A H h 190 Waverly
" Benjamin h 46 Bridgham
" Benjamin S cook bds 27 Salem
" Benjamin W bookkeeper h 85 Brewster
" Burton L machinist 502 Pine h 17 Hanover
" Carl A electrician 134 Richmond bds 132 Pitman [Carpenter
" Charles D foreman 22 Mathewson rms 82
" Charles G sales manager 9 Codding h 135 Adelaide av
" Charles N (Combination Ladder Co) 366 Fountain also prop Fountain st garage 357 do h 28 Tobey
" Charles N jr salesman h 108 Rutherglen av
" Charles W foreman rms 58 Carpenter
" Clara R widow William H h 211 Pleasant
" Clarence laborer rms 207 Pond
" Dennett L supt Providence City Hospital h 192 Eaton
" Elizabeth F widow Frederick b 17 Hanover
" Ellen I widow James h 106 Benevolent
" Ernest serviceman 312 Industrial Trust bldg h at Squantum Mass
" Eugene R jeweler h 80 Doyle av
" Florence W widow Leo J h 153 Plain
" Frank J H chauffeur h 5 E Beacon
" George A rem to Apponaug
" George B rem to Waterbury Conn
" George H grocer 277 Broad h 40 Central
" Harriet H Mrs librarian Olneyville Free Library h 99 Superior
" Harriet J Mrs rem to N Y city
" Harriet P Miss h 108 Williams
" Harry O machinist h 103 Ruggles
" Helen M clerk 33 Market sq bds at Phoenix
" Henry H laborer h 16 E Transit
" Herbert S master mechanic 506 Kinsley av h 1021 Atwells av
" Herbert S W treas 634 Grosvenor bldg and sec 633 do h 1432 Broad
" Horace S jeweler h 457 Public
" Ida F widow John housekeeper 54 Laura
" James (Richardson & Clark) 11 Exchange h 225 George
" James H mgr 484 Westminster bds 58 Park
" James H teamster h 56 Andem
" John F police station 6 bds 162 Wallace
" John G vet surgeon 904 Broad h do
" John J weaver h 70 Kossuth
" Justin B (U S A) bds 103 Ruggles
" J Bushnell agt 503 Industrial Trust bldg h 258 Morris av
" J W bds Crown Hotel [Westfield
" J W & Co (H H & J H Butts) mfg jewelers 92
" Lewis E salesman 89 Weybosset h 16 Langham rd
" Lloyd S electrician 162 Pine bds 132 Pitman
" Loomis B buyer 243 Westminster
" Louis D surveyor City Hall h 246 Gallatin
" Louise bds 106 Benevolent
" Lydia R widow Hallam h 132 Pitman
" Lyman B buyer 243 Westminster
" Margaret Mrs h 53 Harold
" Margaret widow David h 114 Salina
" Margaret T timekeeper bds 16 Fruit Hill av
" Mary F bds 16 Hazard av
" Mary M widow Henry L bds 25 Grotto av
" Max C turret lather h 535 Dexter
" Morton W machinist h 397 Wickenden
" Preston real est 301 Union Trust bldg h at Barrington [Allston Mass
" Ralph M salesman 291 Westminster h at
" Richard F salesman bds 16 Fruit Hill av
" Robert W tinsmith 624 Broadway h 16 Fruit Hill av
" Roland G D director Ladd Observatory also prof B U h 44 University av
" Royal P teacher Hope-st High school h at N Providence
" Sarah W clerk 1349 Westminster
" Stephen P sub carrier P O h at E Providence
" Susan L bookkeeper bds 25 Grotto av
" Thomas machinist bds 114 Salina
" Thomas A salesman 70 S Main h 40 E Manning
" Wallace H (U S N) bds 132 Pitman
" Walter clerk h 250 Jewett

PROVIDENCE PUBLIC MARKET CO. *FOOD SPECIALISTS*
Make Free use of our Facilities

Richardson
" Walter elevatorman h 8 Livermore
" Walton A musician bds 40 Central
" William rms 32 Maple
" William J salesman 206 Westminster h at Fall River Mass [483 N Main
" William M carriageman 243 Westminster bds
" William S gas fixer h 24 Wise ct
RICHARDSON & BOYNTON CO mfrs boilers furnaces and ranges 428 and 429 Ind Trust bldg—See page 1215
RICHARDSON & CLARK (James Richardson, Henry W Sackett, Earl S Coleman, A Chester Snow) brokers 11 Exchange—See page 1039
Richdale Guy mgr 306 S Water h at Edgewood
" James C jr mgr 503 Turk's Head bldg h 226 Melrose
Riche Frank barber 40 Aborn bds at Thornton
Richeimer John F accountant A L Co h at Conimicut
Richer Mary L bookkeeper Paige Motor Co of R I 123 Broad bds at Pawtucket
Richert G Felix cook 101 Richmond h 268 Alabama av
Richiuti Giovanne laborer bds 2 Crown
Richman Barney provisions 54 Harrison h 29 Hammond
" Max (Sunshine Baking Co) 251 Weybosset h 217 Blackstone
Richmond Abraham pedler h 12 Milk
" Anna D music teacher bds 32 S Angell
" Asa H rem to Edgewood
" Bessie clerk bds 132 S Angell
" Calvin H rem to N Providence
" Charles D clerk 122 Dorrance h at Edgewood
" Charles T agent 833 Industrial Trust bldg h 8 Olive
" Dorrance & Co (G M Richmond, H L Dorrance) inv securities 532 Grosvenor bldg
" Frank E died
" Frank E 2d treas Crompton Co 49 Westminster rm 838 h 138 George
" George D clerk h 36 Nisbet
" Gerald M (Richmond, Dorrance & Co) h 185 Glen rd
" Gideon H clerk 380 Westminster h 1141 Elmwood av
" Harold A h 197 Bowen
" Harriet A nurse bds 36 Parkis av
" Henry h 22 Bowen
" Howard Mrs h 32 George
" H Anson (Calder & Richmond) 33 Market sq h 17 Charles Field [h at Barrington
" John F chairman State Board Public Works
" John M 16 S Water h 86 Elm
" Knight C mill architect and engineer 526 Grosvenor bldg h 41 Cooke
" Land Co 49 Westminster rm 830
" Mabel Mrs h 7 Cope
" Mfg Co 49 Westminster rm 830
" Marguerite N bookkeeper 9 Colding bds at Norwood
" Matilda clerk 274 Weybosset bds 12 Milk
" Maurice stamper h 40 Pratt
" Patterson & Cordery (R W Richmond, A T Patterson, C L Cordery) lawyers 806 Union Trust bldg
" Pearl jeweler bds 12 Milk
" Russell W (Richmond, Patterson & Cordery) 806 Union Trust bldg h at E Providence
" Sarah jeweler bds 12 Milk
" Sheldon R jeweler rms 149 Clifford
" Storrs T machinist h 98 Pocasset av
" Street Garage (F F Curling) 24–28 Richmond
" Tillie clerk bds 12 Milk
" Walter Eddy sec and treas American Emery Wheel Works h 18 Cooke
" William H com merchant h 86 Elm
" William H real estate agent 37 Weybosset rm 9 h 132 S Angell
Richter Flora bookkeeper 7 Beverly bds 150 Eliza
" George C pres Richter Mfg Co h 39 Sibley
" Manufacturing Co Inc silver deposit and cut glassware 185 Eddy
" Mariane Mrs beauty creams 39 Sibley h do
" Max J milkman h 16 N Davis
" Oswald L loomfixer h 150 Eliza
" Victor F sec and treas Richter Mfg Co bds 39 Sibley [Meeting
Rickard Ellen asst clerk Sixth Dist Court bds 190
" Ellen W Mrs h 190 Meeting
" Leonore F widow George A h 865 Eddy
" Mary D teacher East-st kindergarten b 190 Meeting [ing
" Maud steno 614 Grosvenor bldg bds 190 Meet-
Rickards Elma C steno 556 Atwells av
" Harry C chief bookkeeper Industrial Trust Co h at Woonsocket [Woonsocket
" Harry S bookkeeper Industrial Trust Co h at
Ricker Charles H Rev rem to N Y city
" George A machinist h 172 Early
" Herbert L bookkeeper Queen Dyeing Co h 32 Warren [Warren
" Howard B clerk National Exchange Bank h 32
" J Everett teacher bds 32 Warren
" Walter E foreman h 51 Norwich av
Rickerson Gideon rms 58 College
" Joseph jeweler rms 162 Friendship
Rickert Wilhelm H C breweryworker h 126 Frankfort [ham
Ricketson Charles B master mariner h 52 Bridg-
" Herbert B quartermaster bds 52 Bridgham
" William clerk 380 Westminster
" William C clerk bds 52 Bridgham
Ricketts William machinist h 133 Jewett
Rickey Charles H operative h 174 Holden
" David painter h 13 Lyall ct
Ricks George driver bds 140 Blackstone
Ricord Felix laborer h 25 Julian
Rico George A jr (U S A) bds 271 Charles
" Joseph A carpenter bds 271 Charles
" Marion E clerk 207 Union bds 271 Charles
Ricozzi Vincenzo h 25 Hillhurst
Riddell Edwin M clerk bds 69 Ayrault
" Frank porter 243 Westminster
" Frederick E M porter h 85 Winter
Riddensdale John T hoseman Hose 17 h 25 Eighth
" William H laborer bds 25 Eighth
Rider Abraham L janitor City Hall h 60 Dorchester av [Lenox av
" Albert C adv mgr 275 Westminster h 205
" Albert H bds 43 E Manning
" Annie E Miss h 40 Stamford av
" Burnett bds 14 Constitution
" David shoemaker 578 N Main h 488 do
" Edward E carpenter h 61 Pleasant View av
" Elton S photo engraver bds 133 Linwood av
" Frederick S toolmaker h 133 Linwood av
" Herbert B foreman 12 Dudley h at Edgewood
" Nellie A clerk Health Dept, City Hall h 11 Medway
" Sidney S died Jan 31 1917
" Thomas T clerk bds 60 Dorchester av
" see also RYDER
Ridetsky Annie jeweler bds 38 Staniford
" John laborer h 38 Staniford
" Julia bds 38 Staniford
Ridge Patrick laborer h 199 South
Ridgeley William A clerk 38 Westminster h at Meshantiout Park
Ridgewell Sarah widow Robert h 475 Fountain
" Thomas J h 15 Sheridan
Ridgway Charles E died Nov 29 1917
" Hazel B waitress Union sta bds 147 Arthur av
" Leo C clerk bds 147 Arthur av
" Margaret widow Thomas h 147 Arthur av
" Susannah widow William A bds 73 Magnolia
" T A asst foreman 189 Public bds 147 Arthur
Ridin Howard C clerk 588 Eddy b 50 Potter's av
Riding Charles W died May 1917
" Harry C conductor h 32 Viola
Ridley Albert porter rms 83 Central
" Christopher C helper h 83 Central
Ridlon Albina B Mrs at Home for Aged Women
Ridout Hubert jeweler h 144 Superior
Riduken Stefan filecutter bds r 58 Joslin
Rieadon John laborer rms 166 Clifford
Rieb George W foreman 326 Dean bds 381 Pine
" Joseph H (Ideal Leather Goods Co) 326 Dean bds 379 Pine
Riebe Bertram A steno h 116 Nelson
" Beth steno 326 S Water bds 475 Eaton
" Richard J H inspector h 298 Swan
" Richard J H jr clerk bds 298 Swan
" Theodore C A machinist h 475 Eaton [av
Rieckel Frances A sec 309 Smith bds 211 Academy
" Grace home economics demonstrator rm 416 Federal bldg bds 211 Academy av
" William foreman h 211 Academy av
Riedel Augusta widow Albert h 32 Vandewater
" Frederick G died Jan 17 1917
" Frederick W breweryworker h 382 Valley
Riedle Walter G Mrs h 126 Niantic av
" William A driver h 127 Smith [147 Smith
Rieg Charles (A C Jurgens Co) 25 Calender bds
Rieger Emma O Mrs h 513 Hartford av
Riel George A motorman h 1250 Elmwood av
" Ida widow Simon died Jan 25 1917
" Joseph O machinist h 69 Capron
" Zephir A cloth inspector h 245 Amherst

Rieley Daniel V advertising 118 Empire rm 1 h 22 Mayflower
" Mabel G bds 22 Mayflower
" Mary E widow Owen J bds 22 Mayflower
Rielly Alice L phone opr 1137 Broad bds 85 Harrison
" James J toolmaker h 687 Potter's av
" John repairer bds 85 Harrison
" John A rem to Philadelphia Pa
" Marguerite V phone opr 1137 Broad bds 652 Prairie av
" Mary H bookkeeper bds 52 Sheldon
" Owen A weaver h 85 Harrison
" Owen A jr clerk P O bds 85 Harrison
" Peter F shipping clerk h 115 Academy av
" William F chauffeur h 30 Logan av
Riendeau Daniel porter 85 Dyer h 22 College
" Edmond painter 160 Hospital rms 712 Westminster [land
" Emma clerk 217 Westminster bds 30 Port-
" see also BONDEAU
Rieo George A jeweler h 271 Charles
Rieth Joseph F wireworker h 74 Potter's av
Rietzel Helen N Mrs steno 181 Eddy h 49 Marion av [208 Ohio av
" Paul H bookkeeper Industrial Trust Co bds
" William C steno R I Co 100 Fountain h 931 Maryland av
RIEVERS see RIVERS and LARIVIERE
Riewold Frank J plumber h 152 Althea
" J Raymond, Gorham's bds 152 Althea
Rife Eva M steno bds 59 Wilson
Riffkin Barney carpenter h 108 Willard av
" Benjamin waiter h 52 Goddard
" Pearl H bookkeeper bds 186 Dudley
Riffle Fred teamster h r 69 Trenton
Rigabito Francesco laborer h 15 Touro
" Pasquale laborer bds 15 Touro
Rigali Oreste tailor 50 Sabin h rear 176 Aborn
Rigby Charles E engineer 802 Grosvenor bldg h 250 Doyle av
" Frederick driver h 93 Staniford
" Joseph clerk rms 74 Plainfield
" Mary E Mrs h 117 Silver Spring
" Robert E machinist bds 93 Staniford
" Sadie E Mrs bds 831 Hope
Rigerona Vincent A chauffeur h 140 Clifford
Rigg William machinist h 79 Seymour
Riggs Emile widow William E h 17 Congress av
Righton William J died June 14 1917
Rigner Harry clerk h 148 Elm
Rigney Ann widow John H h 60 Rosedale [ston
" Daniel A restaurant 920 Manton av b at John-
" Eleanor I steno 153 Broad bds 8 Kepler
" Ellen domestic bds 19 Hilton
" Francis P enlisted U S A
" Margaret widow bds 394 Academy av
" Martin caretaker 196 Hope bds do
" Mary E Mrs h 8 Kepler [demy av
" William liquors 938 Atwells av h 394 Aca-
Rikberg Edward B carpenter h 64 Admiral
" Mary variety 64 Admiral h do
Riley Agnes widow h 140 Elm
" Andrew clerk h 162 Transit
" Annie widow William bds 12 Health av
" Annie I saleswoman 275 Westminster bds 432 Friendship
" Benjamin woolsorter h 83 Sterling av
" Benjamin jr chemist h 78 Sterling av
" Benjamin W clerk bds 101 Whitehall
" Bernard slater h 136 Wendell
" Bernard jr clerk b 136 Wendell
" Bernard A clerk bds 220 Messer
" Bernard J clerk 855 Westminster h 220 Messer
" Catharine widow John A h 73 Bishop
" Catherine jeweler bds 22 Powder Mill
" Charles B grocer 923 Atwells av h 925 do
" Charles J rem to Boston Mass
" Charles O clerk h 1902 Westminster
" Charles R clerk bds 16 Armington av
" Christina clerk bds 12 Quince
" Dora W cashier 93 Weybosset bds 18 Evergreen
" Edna N clerk bds 97 Chapin av
" Edward h 25 Newport
" Edward laborer bds 790½ Eddy
" Edward molder bds 1726 Westminster
" Edward C printer bds 89 Sterling av
" Edward F driver bds 5 D
" Edward F jeweler bds 73 Bishop
" Edward S meatcutter 251 Amherst h 149 Laban
" Elisabeth R Miss clerk bds 6 Moy
" Elisabeth Miss h 63 Carpenter
" Elisabeth widow Isaac h 157 Laban

Riley
" Elisabeth F clerk bds 16 Burnside
" Elisabeth M phone opr 40 Sprague bds 201 Waldo
" Ernest I police station 1 h 181 Laurel Hill av
" Eugene P draftsman bds 56 Daboll
" Florence Mrs h 104 Harrison [rison
" Florence clerk 342 Westminster bds 104 Har-
" Francis boilermaker h 9 Hedley
" Frank caretaker h 11 Lynch
" Frank piper h 66 Hope [h do
" Frank plumbing and heating 503 Manton av
" Frank Co plumbers 503 Manton av
" Frank N laborer h 67 Trask
" Fred B jeweler h 55 Heath
" Fred E jr inspector rms 2 Charles Field ct
" Frederick H engineer h 19 Joslin
" George, Gorham's rms 790 Westminster
" George jeweler h 314 Blackstone
" George laborer h 17 Ashcroft
" George machinist h 58 Steuben
" Gertrude C clerk bds 6 Moy
" Gladys bookkeeper 231 Weybosset bds 925 Atwells av [Phillips
" Grace E steno 838 Ind Trust bldg bds 16
" Grace I forewoman bds 56 Putnam
" Hannah Mrs h 717 Harris av
" Harriet M widow John A h 16 Phillips
" Harry C lineman h 605 Prairie av
" Helen F bookkeeper 9 Federal bds 539 Hope
" Helen L clerk B & S bds 104 Harrison
" Irene V teacher bds 15 Cherry
" James h 147 Oxford
" James helper rem to N Y city
" James jeweler h 190 Bay
" James machinist h 100 Camp
" James F ins agent h 16 Armington av
" James F lithographer h 16 Burnside
" James F jr jeweler bds 16 Burnside
" James H jeweler bds 18 Puritan
" James J police station 3 h 224 Point
" James P (Manning St Riding Academy) 55 Manning h at E Greenwich
" James P operative bds 31 Amy
" Jefferson steamfitter h 15 Cherry
" Jennie E cashier 1890 Westminster
" Jeremiah laborer h 31 Amy
" John boxmaker rms 31 Elbow
" John carpetlayer h 5 Halton
" John clerk h 192 Silver Spring
" John sectionhand h 34 Hill
" John spinner h rear 34 Perry
" John (296 Lockwood) rem to N Y city
" John B died Jan 5 1917
" John F bds 129 Reservoir av
" John J clerk 25 South
" John J weaver h 134 Wood
" John M clerk 6 Link bds 73 Bishop
" John N J plumber bds 56 Daboll
" John P solicitor bds 136 Wendell [ford
" John T bookkeeper 69 Gordon av h 284 Ox-
" Joseph h 23 Kinfield
" Joseph laborer bds 717 Harris av
" Joseph T clerk h 12 Thurston
" Joseph W liquors 120 Charles h 9 Orms
" Julia widow Isaac h 7 Polk
" Kate h 34 Calais
" Katherine operative bds 284 Oxford
" Kathryn steno bds 125 Reservoir av
" Leo F bookkeeper 276 W Exchange b at Dryden Heights
" Lillian Mrs h 143 Hanover
" Lillian E steno bds 143 Hanover
" Margaret h 18 Hoppin
" Margaret weaver bds 22 Powder Mill
" Margaret widow Francis h 41 Elm
" Margaret widow bds 6 Moy
" Margaret M clerk bds 224 Point
" Margherite widow h 175 Carpenter
" Maria widow William C h 55 Herschel
" Martin helper h 1720 Westminster
" Mary h 297 Friendship
" Mary jeweler bds 16 Burnside
" Mary roominghouse 62 Stewart
" Mary steno bds 39 E George
" Mary widow John h 14 Ellery
" Mary widow Samuel h 45 Woodbine
" Mary A Miss h 5 D
" Mary A Miss h 503 Plainfield
" Mary A Mrs h 125 Reservoir av
" Mary E bookkeeper 89 Weybosset bds 160 Smith
" Mary E widow Christopher J h 284 Oxford
" Mary F boxmaker bds 94 Bogman

Riley
" Mary F clerk 244 Westminster bds 134 Wood
" Mary L deaconess h 4 Whittemore place
" May M clerk B & S bds 224 Point
" Michael jeweler bds 147 Oxford
" Michael laborer 48 Hill
" Michael painter bds 871 Manton av
" Nora Mrs laundress h 423 Washington
" Owen h 56 Daboll
" Owen weaver h 85 Harrison
" Owen H foreman 190 Eddy h 649 Harris av
" Patrick breweryworker h 71 Harold
" Patrick carpenter bds 57 Bassett
" Patrick laborer h 267 Blackstone
" Patrick liquors 119 Valley
" Patrick teamster h 9 Hadley ct
" Patrick teamster bds 41 Elm
" Peter operative rms 137 Chestnut
" Peter A folder h 124 Doyle av
" Peter W jeweler h 104 Kenyon
" Philip A engineer h 64 Battey
" Philip S salesman 387 Branch av
" Raymond F clerk bds 224 Point
" Robert C filecutter bds 6 Atwood
" Rose bds 4 Mutual [William
" Rose widow John J rubberworker bds 214
" Sarah Miss h 5 D
" Sarah widow John h 871 Manton av
" Stephen J master mechanic 90 Friendship h 539 Hope
" Theresa Miss h 15 Gano [Prairie av
" Theresa E phone opr 1137 Broad bds 536
" Thomas F jeweler h 145 Arthur av
" Thomas J foreman baggage room Union sta h 79 Wilson
" Walter F clerk Olneyville P O h 136 Wood
" Walter F clerk 923 Atwells av h 925 do
" Walter M ins agt bds 15 Cherry
" William conductor bds 134 Wood
" William laborer 48 Hill
" William painter rms 232 Broad
" William spinner bds rear 34 Perry
" William jr loomfixer h 89 Sterling av
" William E machinist rms 216 Broadway
" William G printer rms 232 Broad
" William G rubberworker bds 8 Cory
" William H, B & S bds 15 Cherry
" William H dressertender h 46 Huntington av
" William H foreman 136 Clifford h at E Prov
" William H laborer h 314 Friendship
" William H loomfixer h 892 Douglas av
" William H motorman h 101 Whitehall
" William H waiter 40 Dorrance bds 314 Friendship
" William J bricklayer h 528 Atwells av
" William W waiter h 100 Cranston
" see also REILLY and O'REILLY
Rilley Bridget h 17 Lyall ct
" Jennie laundress bds 62 Carpenter
" Martin woolenworker h 1726 Westminster
Riminick Abraham (American Bag & Burlap Co) 15 Hilton h 10 do
Rimko Julius laborer h 46 Putnam
Rimmer Edward A carpenter h 272 Lowell av
Rinaldi Donato bootblack h 11 Barker
Rinaldo Antonio bootblack 174 Mathewson h 125 Arthur av
" Antonio laborer h 7 Marietta
Rinaudo Giuseppe A brick mason 179 Ledge
Rinell Minnie widow h 827 N Main [Arch
Rines Clyde A bookkeeper Ind Trust Co h 44
Ring Abbie B widow Lawrence A h 112 Stewart
" Annie L teacher Asa Messer school bds 64 W Friendship
" Augustus P (Ring & Nottage) rms 827 Broad
" Axel W laborer bds 99 Oxford
" Etta Miss h 64 West Friendship
" Frank A jeweler h 99 Oxford
" Henry A machinist h 99 Oxford
" Jennie E Miss housekeeper 162 Doyle av
" John designer Gorham's bds 9 Redwing
" Raymond H clerk 87 Weybosset rm 32
" & Nottage (A P Ring, I R Nottage) undertakers 827 Broad
Ringe Annie A weaver bds 194 Wadsworth
" Frances A weaver h 194 Wadsworth
" Frank L (Quigley & Ringe) liquors 51 Union h 248 Waldo
Ringenbach August spinner bds 56 Julian
Ringgold St Garage 10 Ringgold [Oakland
Ringland Anna L steno 1117 Douglas av bds at
" David E finisher h 114 Vandewater
" Hans S rem to Oakland
Ringman John A molder h 80 Goddard
Rini Giovanni pedler h 132 Tell
" Giuseppe pedler bds 132 Tell
Rinn Edward J watchman h 172 Colfax
" Edward P stamper h 585 Chalkstone av
" George J jeweler bds 45 Woodbine
" James operative h 45 Woodbine
" James B (U S A) bds 172 Colfax
" see also WRENN and WRINN [Atwells av
Rino Louis shoe repairer 119 Fountain bds 163
Rinoldi Giuseppe clerk bds r 140 Cedar
Rinone Costanzo laborer h 169 Ledge
Riolas Josephine widow h 314 Admiral
Rioles Ferdinand grocer 38 Ledge h do
" Luigi helper h 133 Gray
Riopelle Albert F bds 190 Dexter
Riordan Catharine A teacher Greeley-st school bds 55 Woodward rd
" Edward laborer h 48 Chatham
" James salesman h 55 Woodward rd
" Mary Miss h 48 Chatham
" Michael laborer h 27 Violet
Rioux Albert S mason bds 51 Cumerford
" Joseph F rem to Edgewood
" Samuel carpenter h 51 Cumerford
" see also RIEO
Ripa Alessandro tailor bds 160 Parade
" Antonio tailor h 42 Ring
" Maria G bds 42 Ring
Ripley Alice M h 148 Waterman
" Amanda widow Joseph b 56 Holden
" Frederick W clerk B & S h 13 Summit av
" Gertrude widow Bernard bds 56 Holden
" Grace A clerk B & S bds at E Providence
" Howard C treas 53 Canal h 131 Bluff av Edgewood
" Ira S foreman 23 Acorn
" James M died May 14 1917
" Sylvester clerk h 5 Tanner
Rippin Grace nurse R I Hospital bds do
Rising Emma A widow James bds 155 Medway
Risk Winthrop A physician 324 Angell h do
Riskiewicz Stefan operative h 45 Chaffee
Riskin Anna Miss h 7 Governor
" Nason clerk 244 Weybosset h 42 Pratt
" Nathan jeweler h 202 Blackstone
" Rachel h 93 Lippitt
Risley Margaret M Mrs dressmaker h 682 Cranston
Rison Frank A compositor 45 Richmond h 299 Branch av
" George W weaver h 26 Smithfield av
" James A weaver h 54 Grand View
" Herbert T weaver h 99 Nashua
" Thomas porter 104 Eddy h 30 Evergreen
Rister John foreman h 64 Mount Hope av
Ritch William D grocer 110 Plain bds 18 Gay
Ritchie Alice B steno 17 Exchange rm 227 bds at Natick
" George polisher h 11 Faith
" George W asst factory inspector 306 State House h at Newport
" James tinsmith h 350 Manton av
" John machinist bds 11 Faith
" John painter h 50½ Warren
" John H operative bds 350 Manton av
" Robert C shipper bds 11 Faith
Ritchotte Arthur J rem to Lowell Mass
Riter David shoemaker 578 N Main h do
" Nathan tailor h 49½ Howell
" Philip H tailor h 520 N Main
Rito Ercole laborer h 490 Union av
Ritonde Francesco laborer bds 28 Hillhurst av
" Luigi laborer h 28 Hillhurst av
" Sabastiano laborer h 34 Hillhurst av
Ritota Bartolomeo grocer 50 Hawkins h do
" Nicole machinist h 19 Fall's pl
" Nicole A operative h 627 Douglas av
Ritter Mary Miss housekeeper 23 Lester
Rittman Louis P foreman h 50 Vineyard
" Ludwig P clerk h 50 Vineyard
Rittmann Barbara L clerk bds 96 Priscilla av
" Emily F widow Frank M h 96 Priscilla av
" George M bds 96 Priscilla av
Ritz Apartments 59 Broad
Ritzau Frits H porter h 210 Regent av
" Herman C (H C Ritzau Co) h 199 Linwood av
RITZAU H C CO (Herman C Ritzau) electricians 304 Dean—See page 1107
" Louise Marie bookkeeper b 210 Regent av
" Wilhelmina A steno bds 210 Regent av
" William machinist h 193 Regent av
" William jr rem to Dayton Ohio
Ritzel Charles h 49 Marion av
Riva Antonio butcher h 15 Barclay
" Joseph, B & S h 118 Unit

Rivard Alfred rem to Riverside [Carpenter
" Andrew J foreman 239 W Exchange h 122
" Arthur J carpenter h 148 Broadway
" Charles A foreman h 552 Potter's av
" Delia M widow Noel J h 207 Chapin av
" Delina widow Anas H h 562 Potter's av
" Dona J machinist h 1014 Atwells av
" Florence sewer bds 125 Althea
" George H ballplayer bds 131 Chestnut
" Joseph N carpenter h 46 Gray
" Marie spooler bds 207 Chapin av
" Martha sewer bds 125 Althea
" Mary Mrs lodginghouse 131 Chestnut
" Napoleon carpenter h 125 Althea
" Telesphore carpenter h 131 Chestnut
" William W casketmaker bds 125 Althea
" W Henry chemist 72 S Main h 562 Potter's av
Rivelli Antonio enlisted U S A [Broadway
" Frank J lawyer 301 Turk's Head bldg h 436
" Maria widow bds 125 Daniel av
" Massomeno laborer bds 40 Swiss
" Pietro janitor h 125 Daniel av
" Vincenzo cigars and tobacco 301 Pocasset av h 325½ do
River Point Mills office 21 S Main
Rivers Adelard laborer h 20 Andem
" Charles F fireman h 111 Suffolk
" Joseph A clerk h 9 Pemberton
" Louis J teamster bds 506 Washington
" Rosanna widow Joseph h 506 Washington
" Simeon P (U S A) bds 506 Washington
" Thomas C helper h 1 Concannon
" Walter P laborer h 176 Globe
" William H h 76 Diamond
" Wm H overseer 47 Charles h at Conimicut
Riverside Worsted Mills 50 Aleppo
Rivet Denis jr B & S h 97 Fairmount av
" Ovila machinist h 20 Exeter
" Wilfred P weaver h 1168 Westminster
Riviera Francisco enlisted British Army
Rix Fred foreman 461 Eddy h 511 Washington
Rixford David R civil engineer h 11 Firglade av
Rixon Charles overseer rms 874 Westminster rm 36
Rizzo Fabio grocer 95 Tell h 99 do
" Gaetano laborer h 11 America [ship
" John clerk R R freight house h 199 Friend-
" Thomas C janitor bds 99 Tell
Roach Agnes chambermaid bds 880 Atwells av
" Agnes rubberworker bds 321 Plain
" Anthony clerk h 13 Trenton
" Catherine widow John h 51 Bates
" Cornelius A laborer h 29 Penelope place
" Edward A bleacher bds 106 Gallup
ROACH EDWARD S cement, lime, brick, hollow terra cotta partition blocks, sewer pipe etc 171 Westminster rms 530–531 Howard bldg h 42 Turner av Riverside—See page 1273
" Eliza chambermaid bds 880 Atwells av
" George E conductor h 34 Akerman
" Ida J Mrs boarding and lodging rooms 41 Lyman
" James laborer h 8 Mathew
" James laborer bds 59 Doyle av
" James mason bds 51 Bates
" James A driver h 59 Doyle
" James E teamster h 168 Laurel Hill av
" John h 173 Lippitt
" John, B & S bds 59 Doyle av
" John A jeweler 69 Dorrance h 106 Gallup
" John P engineer h 149 Benedict
" Joseph C driver h 212 Saratoga
" Josephine widow Antone h 16 Trenton
" Kate variety 4 Joslin h 880 Atwells av
" Madeline jeweler bds 105 Althea
" Malburn clerk bds 321 Plain
" Mary widow h 18 Danforth
" Mary C teacher bds 257 Academy av
" Mary E widow Thomas h 105 Althea
" Patrick laborer h 135 O'Connell
" Roland R engineer 87 Weybosset rm 50 bds 149 Benedict [398 Washington
" Thomas Eugene pastor A M E Zion church h
" William jr bds 321 Plain
" William waiter h 321 Plain
" see also ROCHE [h at E Providence
Roake Agnes M steno 303 Industrial Trust bldg
" Mary E steno 46 Chestnut h at E Prov
Roalf Thomas H (U S A) bds 234 Camp
Roan John A machinist bds 40 Amsterdam
" Martha V ammunition wkr b 40 Amsterdam
" Mary F widow Thomas h 40 Amsterdam
" William L painter h r 40 Amsterdam
Roane Blanche Miss rms 80 Franklin
Roark Charles F undertaker 523 Prairie av bds 771 Elmwood av
" Frank W salesman h 771 Elmwood av
" Harry A chauffeur bds 771 Elmwood av
" Samuel W clerk bds 123 Waverly
" see also ROURKE and O'ROURKE
ROBARE see ROBERT
Robarge Alice widow Frank bds 220 Indiana av
" Arthur T chauffeur bds 58 Linwood av
" Dosty carpenter h 221 Vermont av
" G Herbert mason h 74 Marion av
" Joseph pianomover h 452 Pine
" Nelson chauffeur h 21 Noyes av
" Thomas S teamster h 58 Linwood av
" William A ironworker h 18 Earl
" see also ROBERGE
Robatin Edward J machinist b 104 Calverley
" Victor R machinist bds 104 Calverley
" Victoria widow Stephen h 104 Calverley
Robb Bessie nurse bds 37 Parade
" Carl Printing Co printers 26 Fountain
" Christina clerk B & S bds 148 Bath
" James clerk B & S h at Pawtucket
" John A woodcarver 81 Friendship h 148 Bath
" Mary C widow Carl h 211 Indiana av
Robbe Herbert C salesman 46 Weybosset bds 45 Waverly
Robberson Henry machinist h 211 Orms
" Henry jr machinist bds 211 Orms
" Walter (U S A) bds 211 Orms
Robbins Albert G jeweler h rear 157 South
" Albert O physician h 111 Courtland
" Alexander engineer 722 Eddy h 57 Frank
" Angelina M widow Fred h 86 Whitmarsh
" Anna Mrs h 54 Winthrop av
" Bessie L saleswoman bds 54 Winthrop av
" Burton J roundsman Texas Co 722 Tockwotton
" Charles fireman rms 121 Clifford
" Charles jeweler rms 89 Lester
" Charles E machinist h r 12 Homestead av
" Charles R elevatorman h 154 Lester
" C Boardman com trav h 14 Mayflower
" Daisy K clerk 20 Market sq bds 235 Broadway
" Edwin D (Robbins & Cohen) h 32 Jefferson
" Ella J Mrs h 143 Parade
" Elsie bds 12 Myrtle
" Frank foreman R I Tool Co h 38 Walling
" Frank photographer 194 River av h do
" Frank A clerk 61 Arcade
" Frank G machinist h 86 Gallup [ster
" George foreman 100 Stewart h 712 Westmin-
" George B Disinfectant Co 4 Weybosset rm 205 [Manton av
" George W general supt Joslin Mfg Co h 605
" George W Mrs bookkeeper Joslin Mfg Co Dyerville Mill 610 Manton av h 605 do
" Hannah Mrs h 106 River av
" Henry (U S N) bds 32 Jefferson
" Henry E hostler N Y, N H & H h 427 Orms
" Herbert M piano tuner h 12 Myrtle
" John H bds 20 Bluff
" Leon T jeweler bds 66 Chester av
" Marion M clerk Kinsley av cor Sims av bds at E Providence
" May M clerk 20 Market sq bds 235 Broadway
" May V Mrs hairdresser 137 Mathewson h 14 Mayflower
" Norman B animal keeper Roger Williams Park h 59 Mitchell
" Percy salesman h 131 Nelson
" Ruth G steno bds 605 Manton av
" Theodore P grocer 1243 Elmwood h do
" Waldo W student rms 15 Manning
" William H, B & S h 106 River av
" Winifred A clerk bds 117 Adelaide av
" Winifred A Mrs clerk 244 Weybosset h 117 Adelaide av
" & Cohen (E D Robbins and L Cohen) druggists 455 Plainfield and 236 Charles
Robbio Antonio (Sunshine Ice Cream Co) also variety 372 Cranston h 92 Gesler
" Bros grocers 66 Knight
" Domenico bds 92 Gesler
" Francesco bds 92 Gesler
" Giuseppe carpenter h 361 Atwells av
" James iceman h 28 Lowell av
" Vincent salesman h 249 Federal ham av
Robblee Charles E lithographer bds 120 Wynd-
" Fred D auto repairer bds 448 Public
" Harry N laborer bds 448 Public
" Hugh D lieut police station 2 h 448 Public
" Jennie K nurse bds 820 Hope
" R Henry watchman h 120 Wyndham av

Robdeau Thomas rem to Hughesdale
Roberge Achille auto repairer b 1406 Broad
" George structural ironworker bds 52 Kossuth
" George J driver h 127 Sheldon
" Louis N clerk 319 W Exchange bds 35 Bowen
" see also ROBARGE
Roberson Harry H dentist 1039 Broad h do
Robert Adeline widow Charles h 729 Atwells av
" Albert carpenter rem to New Bedford Mass
" Albert machinist bds 13 Hyat
" Casper laundryman bds 13 Hyat
" Celina bds 28 Chapin av
" Eva bds 729 Atwells av
" George mason contractor 84 Wilson h do
" Julia bds 28 Chapin av
" Marie bds 729 Atwells av
" Regina Miss h 13 Hyat
" Rene E clerk bds 30 Kenwood [Pawtucket
" Wilfred J fireman Mossberg Wrench Co h at
Roberte Giovanne laborer h 171 Cedar
Roberti Antonio fileworker h r 203 Federal
" Michele (U S A) bds 117 Federal
Robertie Arthur J machinist bds 34 Wilson
" Catherine F Mrs h 34 Wilson
" George J toolmaker bds 34 Wilson
Roberto Biagio meatcutter h 91 Spruce
" Carolino widow h 159 Knight
" Egideo tailor h 117 Federal
" Frank barber bds 23 Dale
" Giovanne laborer h 74 Veazie
" Giuseppe laborer h 31 Trainor
" Luigi pedler h 9 Trainor
" Michael (U S A) bds 117 Federal
" Michele laborer h 23 Dale
" Teodora tailoress bds 117 Federal
" Teodora widow Michele h 117 Federal
" Vincenzo, B & S h rear 141½ Penn
Roberts Alanson S liquors 125 Pine h 121 do
" Albert J photo etcher h 39 Sassafras
" Alfred J helper bds 46 Lippitt
" Alma clerk 162 Clifford bds at E Providence
" Archibald W teacher 257 Hope bds do
" Arthur F foreman 10 Abbott Park pl h 22 Yorkshire
" Asa F motorman h 1068 Chalkstone av
" Boyle T chief clerk 303 Industrial Trust bldg h 48 Olive
" Caleb W H (U S A) bds r 142 Plain
" Celestine painter h 11 Dodge
" Charles A hoseman Engine 8 h 56 Whittier av
" Charles A machinist h 50 Harvest
" Charles M clerk 21 Stevens bds 22 Yorkshire
" Charles W conductor N Y, N H & H R R h at Auburn
" Daniel C (Brady & Roberts) grocer 25 Mary and machinist h 89 Lockwood
" David engraver h rear 142 Plain
" Dennis J laborer h 256 Carpenter
" Dieudonne weaver h 80 Lockwood
" Edmund D inspector 1014 Turk's Head bldg h at Pawtucket
" Edmund P musician bds 320 Point
" Edmund W electrician bds 45 Hammond
" Ernest F motorman bds 58 W Friendship
" Estella Mrs h 147 Parade
" Evelyn M clerk bds 48 Olive
" Express 163 Friendship
" Fannie E widow William bds 142 Plain
" Frank janitor h 59 Webster av
" Frank A expressman bds 121 Pine
" Frederick E clerk bds 320 Point
" Frederick J filecutter h 172 Admiral [av
" Frederick L insp 62 Weybosset h 221 Webster
" George h 47 Sassafras
" George calenderer b 52 Webster av
" George H grocer 55 Sassafras h 43 do
" George R (U S service) bds 79 Park
" Harry enlisted British Army
" Harry laborer bds 79 Logan av
" Helen widow Joseph h 30 Kenwood
" Helen E clerk B & S bds at Auburn
" Henry clerk 148 Weybosset h 24 Ralph
" Henry J operative h 46 Lippitt
" Herbert S weaver h 189 Woodward rd
" Hugh driver 262 Weybosset rms 625 Westminster
" Isadore (Roberts & Korits Mfg Co) 19 Calender h 23 Ocean
" James clerk bds 15 Trenton
" James jeweler bds 50 Harvest
" James laborer h 106 Pitman
" James C clerk money order dept P O h 329 Friendship [av
" James W mgr 216 W Exchange h 54 Verndale
" John com trav rms 1195 Westminster rm 9

Roberts
" John foreman h 15 Trenton
" John laborer h 215 Dexter
" John molder h 16 Bernon
" Joan refiner h 45 Hammond
" John F clerk bds 15 Trenton
" John W driver police station 8 h 88 Willow
" Joseph A carpenter h 99 Langdon
" Joseph H machinist bds 50 Branch av
" Joseph H salesman 327 W Exchange h 320 Point
" Joseph W motorman bds 77 Daniel av
" Kirko jeweler rms 322 Pine
" Lalia inspector bds 171 Cass
" Lewis A salesman bds 55 Cumerford
" Lewis W wireworker h 160 Briggs
" Louis boltmaker h 55 Cumerford
" Louis L (U S N) bds 320 Point
" Louise F music teacher bds 320 Point
" Lucy R laundress h r 16 D
" Mary tailoress 21 Richmond bds 20 Ann
" Mary widow Joseph B h 30 Kenwood
" Mary C bookkeeper 327 Westminster bds 250 Carpenter
" Milton C clerk 21 Stevens bds 22 Yorkshire
" Mitchell j weler h 70 Lester
" Nicholas painter h 52 Camden av
" Olive nurse R I Hospital bds do
" Raymond (U S N) bds 320 Point
" Redolf teamster h 79 Logan av
" Robert A clerk R R freight rms 160 Cranston
" Robert A solicitor 119 Westminster rms 965 Broad
" Rosalie Mrs dressmaker h 48 Olive
" Rudolph motorman bds 965 Broad
" Ruth A widow William L died Jan 5 1917
" Sam (Elite Window Cleaning Co) 101 Wash rm 205 h 46 Laban
" Sarah seamstress h 24 Ralph
" Stephen T machinist h 66 Whittier av
" Thomas machinist h 36 Babcock
" Thomas A enlisted U S A
" Thomas E weaver h 131 Florence
" Thomas H pres 283 Pitman h at Edgewood
" Walter S foreman h 170 Early
" William clerk 15 Snow bds 55 Cumerford
" William signpainter 97 Hunnewell av h do
" William stamper h 142 Plain [Norwood
" William A clerk R I Hospital Trust Co h at
" William H physician 181 Broad h do
" William T machinist h 59 Dorchester av [av
" W Walborn installer 15 Snow bds 57 Priscilla
ROBERTS & KORITZ MFG CO jewelers' displays 19 Calender—See page 1142
Robertshaw Joseph A grocer 224 Admiral h 350 do
" Joseph E percher h 15 Moultrie ct
" see also Robshaw
Robertson Albert brakeman rms 393 Weybosset
" Alexander B electrician h 469 Potter's av
" Amanda widow Henry bds 6 Olney
" Andrew toolmaker h 155 Reservoir av
" Edna F nurse R I Hospital bds do
" Elizabeth Mrs widow James G h 23 Zone
" Ernest A machinist h 410 Potter's av
" Etta M h 869 Branch av
" Everett E (U S N) bds 211 Washington av
" E T & Son cotton supervisors 1019 Grosvenor bldg
" Grace A clerk bds 65 Priscilla av
" Harry R foreman 97 Canal h 12 Conduit
" Helen Miss h 95 Atwells av
" Helen widow James h 46 Sears av
" Isabelle nurse rms 236 Broadway
" James clerk removed to Lonsdale
" James fireman Butler Hospital bds do
" James D h 122 Hospital
" James G jr stage mgr Keith's theatre b 23 Zone
" James W clerk 262 Westminster bds 469 Potter's av
" Jane widow Hugh bds 596 Chalkstone av
" John buyer 243 Westminster
" John track supervisor 407 Union station h 1510 Westminster
" John F (U S A) bds 1510 Westminster
" John W barber 743 Westminster h 91 Central
" J h 30 N Court apt 10
" Margaret widow Lewis bds 23 Samoset av
" Mildred E Mrs nurse Health dept City Hall h 43 Arch
" Minnie Mrs h 113 Stansbury
" Norman M jeweler rms 175 Thayer
" Peter painter h 250 Broadway
" Raymond D clerk bds 3 Doane av
" Raymond W motorman h 155 Reservoir av
" Rebecca steno 69 Point bds 158 Doyle av

Robertson
" Richard A 705 Turk's Head bldg h 50 Stimson av
" Robert B plasterer h 11 Aurora
" Robert S sexton h 273 Thayer
" Samuel F carpenter h 648 Chalkstone av
" Susan S Mrs bakery 374 Elmwood av h 29 Greenwich
" Thomas rem to Newport [Lakewood
" Walter C dentist 511 Westminster rm 208 b at
" Wayland T (Jackson, Robertson & Adams) architects 1216 Turk's Head bldg h 3 Doane av
" William (29 Greenwich) died Feb 27 1917
" William motorman 440 Eddy h at E Prov
Robess Bernard meat cutter h 48 Kossuth
Robidoux Adelard (Bernier & Robidoux) garage 49 Peck and 19 Friendship bds 47 Bassett
" Thomas jeweler rms 203 Friendship
" William L M watchmaker Tilden-Thurber h at Pawtucket
Robillard Alice A bds 347 Willard av
" Dona machinist h 14 W Friendship
" Emma F bds 347 Willard av
" George T chauffeur h 43½ Benevolent
" Gilbert auto repairer h 21 Wickham
" Idala clerk h 48 Arch
" Meliard machinist's helper h 347 Willard av
" Nelson O auto repairer bds 21 Wickham
" N C & Co (Napoleon Robillard) automobile repairers 283 Lockwood [Friendship
" Rene A salesman 244 Westminster h 347
" Rita C steno bds 48 Arch [5 Newton
Robilotto Antonio bootblack 152 Washington bds
" John bootblack 93 Eddy bds 155 Atwells av
" Rocco bootblack 827½ Westminster h 194 Dean
Robinsky Alfred butcher h 73 Ashburton
Robinson Abraham h 264 Charles
" Agnes E widow William J h 917 Smith
" Albert H brakeman bds 393 Weybosset
" Albert J bds 25 Brighton
ROBINSON ALFRED C A plumber 65 Hospital h do—See page 1211
" Alfred L steno bds 283 Mass av
" Alice M teacher Bellevue-av school bds 76 Dartmouth av
" Andrew B machinist h 192 Harrison
" Andrew J porter h 394 Knight
" Andrew M supt 17 Warren h 547 Elmwood av
" Anna saleswoman bds 917 Smith
" Annie widow Edwin F h 167 Hanover
" Annie C Mrs h 207 Governor
" Annie M widow Thurston B h 17 Irving av
" Archibald W machinist bds 8 Turner
" Arthur B rem to Philadelphia Pa
" Arthur M machinist h 249 Plain
" Arthur S longshoreman h 236 Richmond
" Augustus carpenter bds 46 Park [Saratoga
" Ben I accountant 414 Grosvenor bldg h 216
" Ben L variety bds 14 Carrington av
" Benjamin F salesman h 133 Mitchell
" Bertha dry goods 78 Charles h 161 Orms
" Bertha M reg pharmacist 944 Manton av bds 948 do
" Bros (Edwin L and Lewis E) jewelers' findings 46 Chestnut
" Caroline widow Allen h 59 Van Zandt
" Caroline E h 203 Morris av
" Catharine T Mrs h 192 Harrison
" Catherine L Mrs h 9 Audrey
" Cecelia I bookkeeper 17 Byron bds 917 Smith
" Chandler B warrant officer Central Station h 30 Ocean
" Charles painter h 18 Wickham
" Charles A clerk h 39 Brenton av
" Charles A mgr h 202 Sumter
" Charles D h 58 Whitmarsh
" Charles H hostler h 404 Washington
" Charles H house furnishings 738 Westminster h 425 Brook [minster
" Charles H Inc house furnishings 738 West-
" Charles L treas 738 Westminster h 33 Medway
" Charles M lawyer 629 Grosvenor bldg b 685 Eddy [h 25 Haskins
" Charles S elevatorman 17 Custom House st
" Charles W clerk h 63 Bridgham
" Christie Mrs dressmaker h 20 Wood
" Christopher P salesman h 48 Sumter
" Clarence E bookkeeper h 139 Congress av
" Clarence M engineer bds 15 Bassett
" Clothing Co 14 Empire
" Cora Mrs clerk bds 702 Plainfield
" Cornelius F packer 57 Central h 334 Pearl
" Daniel student bds 161 Orms

Robinson
" David h 30 Mowry
" David clerk 14 Empire bds 45 Bernon
" David grocer 210 Blackstone h 132 Dudley
" David A (Robinson Jewelry Co Inc) 100 Fountain bds 65 Moore
" Donald teamster h 425 Washington
" Earl clerk 184 Dyer bds at Edgewood
" Edgar E bookkeeper Wanskuck Mills h 162 Prospect
" Edith L teacher bds 18 Ruggles
" Edna nurse R I Hospital bds do
" Edward E h 281 Killingly
" Edward I (Hochberg & Robinson) news stand 98 Washington h 61 Bowen
" Edward J died March 12 1917
" Edwin L (Robinson Bros) 46 Chestnut h 283 Massachusetts av
" Effie L clerk rms 366 Hope
" Elizabeth Miss housekeeper 57 Adelaide av
" Elizabeth S prin Warren-st school bds 399 Public
" Elmer E laborer bds 281 Killingly
" Emily E Miss bds St Elizabeth's Home
" Eph T pres Robinson Jewelry Co Inc 100 Fountain rm 107 h 65 Moore
" Ernest T laborer bds 281 Killingly
" Ethel A bookkeeper 36 Burgess bds 35 do
" Everett F auto repairer bds 58 Whitmarsh
" Fannie W teacher Warren-st school h 399 Public
" Fanny died Feb 23 1917
" Fred (Robinson Clothing Co) bds 45 Bernon
" Fred enlisted U S A
" Frederick druggist 944 Manton av bds 948 do
" George h 122 Laura
" George laborer h 13 Salem
" George meats h 28 Pinehurst av
" George E S patternmaker h 159 Indiana av
" George R piper rms 393 Weybosset
" George W foreman h 30 Sawyer
" George W piano tuner h 19 Saunders
" George W porter h 75 Ormsbee av
" George W purch agt bds 484 Elmwood av
" Grace S domestic bds 412 Hope [50 Olive
" Harriet F teacher Elm-st kindergarten bds
" Harry tinsmith h 111 Lippitt
" Hattie T widow h 311 Bucklin
" Helen Miss h 95 Atwells av
" Helen C bds 207 Governor
" Henry M fruit h 236 Richmond [ton
" Henry S sec and treas 112 Union h at Barring-
" Herbert A dist insp 15 Susan bds15 Bassett
" Herman V chauffeur 2 Worcester h 17 Pettis
" Ida widow George h r 7 Hewes
" Ira (Robinson Clothing Co) bds 45 Bernon
" Isabelle cashier bds 18 Ruggles
" Isabelle Mrs h 260 Webster av
" Jacob A mgr 78 Charles h 161 Orms
" James auto repairer h 222 Pavilion av
" James foreman h 8 Turner
" James P electrician 15 Bough [mouth av
" James W collector 112 Union bds 76 Dart-
" James W salesman h 76 Dartmouth av
" Jane Mrs bds 10 Moore
" Jennie L waitress bds 105 Wilson [ford N Y
" John H ins 107 Westminster rm 11 h at Beech-
" John R laborer h 203 Meeting
" John S machinist bds 917 Smith
" John T ice cream mfr 327 Manton av h 317 do
" Joseph (Robinson Clothing Co) bds 45 Bernon
" Joseph loomharness fixer h 27 Yale av
" Joseph R laborer h 52 Logan av
" Joseph H sta engineer h 117 Admiral
" Julia widow John bds 334 Pearl [wood av
" Julius J physician 247 Cranston h 237 Lin-
" J Kelley h The Minden apt 82
" J A Mrs h 50 Olive
" Lemma laundress bds 419 Washington
" Lena A nurse bds 35 Benefit [ton av
" Leonard M pres 738 Westminster h 77 Arling-
" Lewis Eugene (Robinson Bros) 46 Chestnut h 75 Medway [Edgewood
" Lewis (Empire Mfg Co) 101 Sabin rm 3 h at
" Louis tailor 60 Weybosset h 143 Dudley
" Louis E cotton 20 Market sq rm 46 h 60 Stimson av
" Louis N electrician h 8 Flora
" Lydia widow Frederick bds 2 Rankin av
" Mackay S fireman h 133 Dodge
" Margaret Mrs rms 89 Benevolent
" Margaret A h 182 Chestnut
" Maria widow George bds 215 Public
" Mary Mrs h 562 Wickenden
" Mary widow h 702 Plainfield

Robinson
" Mary A nurse bds 461 Elmwood av
" Mary A (Owl Lunch & Tea Room) 256 Westminster rm 23 h 461 Elmwood av
" Mary C F widow John A h 42 Booth
" Mary E phone opr bds 122 Laura
" Mary P widow Jack A h 50 Olive
" Mary P widow James G h 76 Dartmouth av
" Matthew clerk 78 Charles bds 161 Orms
" Maud Miss bds 191 Thayer
" Maurice lawyer 629 Grosvenor bldg bds 685 Eddy [ton
" Melvin H bootblack 23 Page rms 537 Washing-
" Mildred A bookkeeper bds 30 Ocean
" Mildred T clerk bds 311 Bucklin
" Miner motorman h 82 Lippitt
" Moses (Empire Mfg Co) 101 Sabin rm 3
" Moses J laborer h 77 Colfax
" Norman jeweler h 5 Moy
" Norris W blacksmith h 74 Melissa
" Oel F beef 355 Canal h 28 Pinhcurst av
" Otis H clerk bds 160 Hamilton
" Philip H variety 683 Eddy h 685 do
" P James inspector bds 28 Daniel av
" Ralph L student bds 63 Bridgham
" Robert carpenter h 18 Ruggles
" Robert rubberworker h 320 Valley
" Robert C physician 352 Broad h do
" Roger S enlisted U S A
" Samuel rabbi h 45 Bernon
" Samuel M rem to Connecticut
" Sarah C clerk bds 311 Bucklin
" Selina widow Augustas bds 46 Park
" Sigmund (Robinson Clothing Co) 14 Empire bds 45 Bernon
" Thomas A curate Church Immaculate Conception bds 99 W River
" Walter H ins 107 Westminster rms 11 and 12 h 15 Cole av
" William clerk bds 94 Laura
" William machinist bds 79 Seymour
" William F master mariner h 88 Preston
" William J machinist bds 8 Turner
" William P supt 14 Blount h 161 Verndale av
" William T engineer h 134 Sorrento
" Yeaton R clerk 23 Empire h 48 McKinley
Robio Ernest laborer h 92 Gray
" Harry laborer bds 92 Gray
" Vincent motorman bds 92 Gray
Robison Thomas W carpenter h 16 Tecumseh
Robitaille A Leo (U S A) bds 44 Benevolent
" Bessie J musician bds 44 Benevolent
" Elizabeth A widow Eugene E h 44 Benevolent
" Francis M jewele. h 17 Rye
" Rose widow h 480 Washington [av
Robley Fred A draftsman B & S bds 101 Linwood
" Frederick A steno rms 160 Broad
" George W rem to Thornton [lard av
Robrish Fannie variety store 71½ Gay h 166 Willard
" Harry pedler h 166 Willard av
" Herman clerk bds 166 Willard av
Robshaw Charles carpenter h 66 Bancroft
" John E barber 223 Plainfield h 130 Pocasset av
" see also ROBERTSHAW
Robson Christopher driver h 23 Sassafras
" Gertrude E asst librarian B U h 441 Angell
" Luke driver bds 48 Niantic av
" Luke jr machinist h 73 Stella
Roby James, B & S h 206 Regent av
" Sarah widow Thomas matron 105 Bates
Rocchio Agnes h 137 Willard av
" Antonio operative h 43 Arthur av
" Domenico laborer h 61 Ring
" Domenico watchman h 190 Veazie
" Emilio jeweler bds 190 Veazie
" John A clerk 220 Cranston h 207 Pond
" Natale laborer h 440 W Exchange
" Pasquale laborer h 20 Gesler
" Pasquale woolsorter h 513 Douglas av
" Philip (U S A) bds 104 Veazie
" Silvestro watchman h 26 Republican
Roccio Ernesto machinist h 65 Crary
Rocco Domenico porter 7 Crawford sq h 41 Messenger
" Felice produce 44 S Water h 108 Spruce
" Giovanne bottler h 423 Atwells av
" Giovanne laborer h 25 Crout
" Giuseppe laborer bds 131 Penn
" James barber bds 54 Malvern
" Thomas D tailor 332 Point h 110½ Arthur av
Rocha Joseph F shoe repairer 115 Ives
Roche Agnes B Mrs h 91 Borden [Glenham
" Agnes V steno 1035 Grosvenor bldg bds 23
" Anna seamstress bds 110 Ford [133 Waverly
" Arthur L, U S meat insp 409 Federal bldg h

Roche
" Daniel laborer h 86 Wilcox
" David W h 23 Glenham [Lyman
" Edwin J dentist 433 Westminster rm 9 bds 41
" Ethel bds 41 Lyman [ham
" George A bookkeeper 65 Clifford bds 23 Glen-
" Ida J Mrs lodginghouse 41 Lyman
" James F laborer h 110 Ford
" John contractor h 17 Sarah
" Joseph W clerk B & S h 21 Tiffany
" Mary widow John h 160 Transit
" Mary A phone opr bds 110 Ford
" May M clerk B & S bds 59 Doyle av
" Thomas mason h 51 Jefferson
Rocheford Alfred bricklayer h 19 Willow
Rocheleau Aurelie h 44 Miller av [Falls
" Louis buyer 291 Westminster bds at Central
" M F Miss dressmaking 334 Westminster rm 507 h 44 Miller av
Rochester Hotel, George Kulz prop 138 Pine
Rochetelli Giuseppe laborer bds 15 Opper
Rochford Alfred brick mason h 19 Willow
" Andrew W sergeant station 1 h 144 Pitman
" Frank B clerk 466 Westminster h 41 W Clifford
" Frank Mrs h 41 W Clifford
" Joseph salesman h 41 W Clifford [Clifford
" Theodore clerk 466 Westminster bds 41 W
Rochiro Giuseppi laborer h 23 Bond
Rochocs Bernhard electric treatment 286 Broad apt 6 h do
Rochon Alfred E salesman h 36 Diamond
" Amelia widow Hormisdas h 575 Academy av
" Ernest A conductor h 30 Wisdom av
" Etta clerk bds 575 Academy av
" Eva B h 30 Wisdom av
" Fred E shipper h 54 River av
" Gertrude clerk bds 575 Academy av
" Grace M clerk bds 26 Geneva
" Mary widow Augustine h 26 Geneva
" Ruby bds 575 Academy av
" Theodore h 61 What Cheer av
" Willard A driver bds 26 Geneva [ship
Rock Corinne B Mrs roominghouse 248 Friend-
" Henry, B & S bds 32 Wilcox
" Max laborer h 28 Walling
" Royal E (Rock & Englebrook) 126 Mathewson h at Pawtuxet [Centre
" Thomas clerk 206 Westminster h at Arctic
" Thomas H h 193 Massachusetts av
" & Englebrook (Royal E Rock, Frank T Englebrook) bowling alley 126 Mathewson
Rocker Antoine C laborer h 69 Stampers
Rockett Alyce H steno 244 Weybosset bds at Warren
" Nora H steno 244 Weybosset bds at Warren
Rocks Catherine L Miss h 135 Merino
" Charles loomfixer h 135 Merino
" Patrick H loomfixer h 135 Merino
Rockwell Clayton carpenter bds 242 Prairie av
" Elizabeth T steno h 3 Whittemore pl
" Frederick B mech engineer B & S
" George L actor bds 7 Pemberton
" Harry V (Joseph H Rockwell & Son) h at E Providence
" Helen M teacher 405 Angell bds 7 Pemberton
" Joseph C rem to Ohio
" Joseph H & Son (Harry V) musical instruments 21 Conrad bldg h at E Providence
" Marguerite R teacher Bridgham school bds 7 Pemberton
" Marlan A mgr 16 Greene h 99 Burnett
" Mary M widow George L h 7 Pemberton
" Mildred E secretary bds 99 Burnett
Rockwood Albert jeweler rms 17 Lester
" Edith E bookkeeper 101 Sabin rm 9 bds 36 Norwich av
" Frank A died July 2 1917
" Harold W salesman 124 Empire h 118 Verndale av
" Sara T h 168 Cypress
Rocky Point Oyster Co, Gano foot of Wickenden
Rocray Ferdinand machinist h 455 Potter's av
Roddick John teamster h 36 Mount av
Roddy Catharine widow John h 19 Pearl
" Catherine A boxmaker bds 19 Pearl
" Elizabeth M Miss h 118 Tobey
" James longshoreman h 355 Eddy
" James A machinist h 73 Robin
" Mary J boxmaker bds 19 Pearl
" Mary M widow Patrick H bds 80 West River
" Michael laborer bds 118 Tobey
Rode Catherine rem to Hartford Conn
" Kate widow Christian bds 72 Whitmarsh

Rodenberg Milton S (Dunn & Rodenberg) mfg jeweler Baker cor Eddy h at New York city
Roderick Alice clerk h 118 Brook
" Edward P rem to E Providence
" Frank helper h 45 John
" Frank machinist h r 29 Fremont
" James Joseph laborer h 59 Fillmore
" Jennie Mrs rem to E Providence
" John laborer h 496 Benefit
" John rubberworker h 5 Trenton
" Joseph blacksmith h 52 Blanding
" Joseph laborer h 29 Furnace
" Joseph polisher h 118 Brook
" Joseph porter 38 Westminster h 39 Bowen
" Lena clerk bds 118 Brook
" Lucie clerk bds 118 Brook
" Manuel laborer h 29 Fremont
" Mary A E widow Marian h 221 Valley
" Mary E widow Joseph P h 528 Washington
" May E saleswoman 60 Dorrance bds 528 Wash
" Thomas helper h 15 E Transit
" William counterman 194 Washington h 256 Blackstone
" Zachariah F chauffeur h 69 Wadsworth
Roderigues Antonio laborer h 63 Preston
Rodgers Alice R phone opr 1137 Brook bds 150 Sumter
" Annie E widow Patrick J h 70 Bowdoin
" Bridget rubberworker bds 120 Beacon av
" Bridget saleswoman bds 778 Atwell's av
" Bridget widow James h 28 Claverick
" Catharine E steno bds 114 Miller av
" Catherine widow Domenick h 778 Atwell's av
" Edward foreman 1086 Broad bds 150 Sumter
" Frank laborer rms 121 Plainfield
" George O h 1466 Westminster
" Harry clerk rms 322 Pine
" Irene widow Joseph h 14 Handy
" John E laborer 1726 Westminster
" John J clerk 188 Charles bds 114 Miller av
" John J conductor h 164 Croom
" John J helper h 10 Linton
" John S carpenter h 36 Hope
" Joseph jr steno bds 150 Sumter
" Joseph S carpenter h 150 Sumter [E Prov
" J Henry reporter 414 Turk's Head bldg h at
" Louisa widow bds 137 Rounds av
" Louise stock clerk bds 41 Gilmore
" Mary Mrs h 31 Diamond
" Mary A h 37 Fallon av [Bowdoin
" Mary P teacher Academy-av school bds 70
" Michael liquors 420 Harris av h 114 Miller av
" Raymond mgr bds 150 Sumter
" Theodore A laborer h 365 Plainfield
" William C salesman Texas Co h at Ashaway
" see also ROGERS
Rodican James laborer h 1036 Eddy
" James F fireman h 1099 Eddy
" John porter 13 Dyer h 42 Common
" John E ironworker bds 1036 Eddy
" Joseph P steamfitter bds 1036 Eddy
Rodin Annie clerk bds 46 Goddard
" Herbert J jeweler h 182 Jewett
" Joseph bds 46 Goddard
" Louis clothing 89 Charles h 46 Goddard
" Samuel, B & S h 47 Jefferson
Rodinsky Bessie bds 33 Hilton
" Joseph h 207 Orms
" Max teamster h 215 Orms
" Nathan fruit pedler h 33 Hilton
" Rose G clerk bds 207 Orms
Rodio Giuseppe laborer h 59 Hassan
" Pasquale shoe repairer 63 Weybosset bds 19 Spruce
Rodman Albert salesman h 35½ Douglas av
" Albert A salesman 109 Wash rm 500 h 146 Doyle av
" Bertram H gasfitter bds 8 Amy
" Charles bds Narragansett Hotel
" Charles C cashier 91 Broadway h 33 Corinth
" Charles D buyer 231 Weybosset h at Arlington
" Charles L carpenter h 8 Amy [Couples
" Constant T Home for Aged Men and Aged
" David fruit pedler h 35½ Douglas av
" Edward F coachman h 186 Hanover
" Edward H asst sec Smith & Holden Co 24 S Water h 94 Dexter
" Eugene K machinist h 14 Ocean
" Frances laundress bds 286 Thayer
" Harry E steamfitter h 296 Cole av [side
" James W foreman 101 Sabin rm 19 h at River-
" John, Gorham's h 111 Althea
" Louis junk pedler h 16 Conanicut
" Louis jr waiter bds 16 Conanicut
" Mary A widow Albert h 602 Elmwood av

Rodman
" Octavia M, Home for Aged Men and Aged Couples
" Robert F, Public Utilities Commissioner 122 State House h at Lafayette
" Roger W clerk 20 Westminster h at Lafayette
" Seth O extract mfr 151 Doyle av h do
" William R h 37 Mawney
Rodnick Cantone laborer h 137 Gano
Rodolph James h 431 Washington
Rodrigues John M baker h 300 Williams
" Joseph wireworker h 186 Ives
" Joseph M helper h 300 Williams
" Manuel E watchmaker 418 S Main h 410 do
" Maria widow h 41 Wickenden
Rodrigues Frank wagon washer Adams Ex h 45 John [Broad
Roe Frederick W salesman 56 S Water bds 756
" Harold F h 756 Broad
" I Percy foreman 19 S Main h at Eden Park
" Michael J ins agt 1109 Turk's Head bldg h at Riverside
Roebuck Abel h 1020 Douglas av
" Ada bookkeeper 162 Clifford bds 1020 Douglas av
" Addison W (U S N) bds 135 Plain
" Ernest clerk 276 Veazie h 14 Hymer
" Ethel M clerk bds 397 Friendship
" Frank watchmaker Tilden-Thurber's bds 1020 Douglas av
" Fred salesman 103 N Main h 80 Vandewater
" M L asst treas 109 Grosvenor bldg bds 16 Hazard av
" Sarah housekeeper 1020 Douglas av
" William F mgr h 397 Friendship [tuxet
" William H photo engraver Journal h at Paw-
Roegner George M engraver h 29 Sorrento
Roeha Antonio fireman h 59 Preston
Roehr Clarence J treas (Bassett Jewelry Co) 101 Sabin h at Chicago Ill
" Ludwig J pres 101 Sabin elevator B top floor h 14 Sefton Drive Edgewood
Roelker William G mgr advertising dept Journal h at E Greenwich
Roessel John G baker h 155 Grove
Roessler George J electrician and locksmith 253 Smith h 234 Orms
Roffee Alice M clerk 61 Peck bds 310 Swan
" Arthur P machinist h 329 Public
" Arthur P jr clerk 43 Hospital bds 329 Public
" Charles C clerk Gorham Mfg Co
" Charles E chaser bds 329 Public
" Gilbert B died Feb 16 1917
" Llewellyn C bookkeeper 1406 Turk's Head bldg bds 52 Maple
Rofosea Mary A h 44 Blanding
Rogan Ann Miss h rear 7 Claverick
" Edward J rem to Central Falls
" Ellen Miss h r 7 Claverick
" Patrick T clerk h 8 Lemon
" Thomas rubberworker bds 116 Wilson
Roganski John operative bds 23 Troy
" Michael laborer bds 23 Troy
Roger William engineer h 77 Veazie [Arthur av
" Williams Dairy Co (C Megliaccio prop) 62
" Williams Driving Club 47 Washington rm 14
" Williams Eye Ear and Throat Infirmary 90½ Broad
" Williams Finishing Co Dryden lane
" Williams Savings Fund and Loan Association 42 Weybosset
Rogers Agnes phone opr bds 99 Sycamore
" Agnes T rubberworker bds 38 Gilmore
" Albert W buyer 245 Weybosset h at Auburn
" Albert W real estate rem to Wickford
" Alexander laborer bds 12 Hewitt
" Alice widow Terrence J h 69 Ship
" Alice G clerk 20 Market sq bds 38 Jewett
" Anna lerk 86 Page bds 108 Butler av
" Anna L bookkeeper h 551 Hope
" Annie widow Charles h 120 Tockwotton
" Annie widow Patrick h 70 Bowdoin
" Annie J rubberworker bds 38 Gilmore
" Annie M Miss h 140 Oak
" Annie O'C clerk money order dept P O bds 79 Wesleyan av
" Beatrice W bds 19 Milk [av
" Benjamin B police station 1 h 671 Chalkstone
" Bernard jeweler bds 12 Hewitt
" Betsy vice pres 213 Blackstone h at Centerdale
" Bridget widow Joseph h 78 Joslin
" Catharine weaver bds 139 West River
" Catherine A steno bds 12 Fairview
" Catherine A widow h 148 Carpenter
" Charles h 84 Durfee

Rogers
" Charles porter 76 Dorrance bds 35 Huntington av [Grove
" Charles M chauffeur police station 1 h 86
" Co clothiers 138 Weybosset
" Edward bartender 99 Valley h 74 Plainfield
" Edward E cloth finisher h 15 Camp
" Edward F clerk bds 38 Gilmore
" Edward J jeweler bds 139 W River
" Elisabeth housekeeper 12 Hewitt
" Elizabeth C clerk bds 83 Vinton
" Ella bookkeeper 1216 Turk's Head bldg rms 93 Broadway
" Ella M sec to the Supreme Court, Supreme Court House h 140 Humboldt av
" Ellen M mender bds 38 Gilmore
" Emma supervisor 520 Hope bds do
" Ervin H mgr h 219 Congress av
" Everett I (Parks Bros & Rogers) mfg jeweler 7 Beverly rm 19 h 35 Orchard av
" E Irving jr h 360 Lloyd av
" Florence widow Milford h 49 Doyle av
" Frank H, B & S h 590 Chalkstone av
" Frank L at Gorham's h 77 Ardoene
" Frederick A painter h 38 Jewett
" Frederick J bds 551 Hope
" Frederick T physician 111 Broad office hours 12 to 4 P M mornings by appointment telephone at office 2070 Union h 802 Elmwood av and E Greenwich
" Garrett C engineer h 12 Glendale av
" George jeweler h 25 Cottage
" George M painter h 51 Mitchell
" Giulia widow Thomas h 552 S Main
" Gordon porter Adams Ex h at E Providence
" Harry J tailor 610 Westminster rms 322 Pine
" Helene steno bds 108 Somerset
" Henry R Mrs teacher of dancing 14 Greene rm B h 219 Doyle av
" Horace clerk 206 Westminster b at Greenwood
" Horace H jr clerk 280 Westminster h at Auburn
" Hugh laborer bds 139 W River
" Ida E widow Henry R h 219 Doyle av
" Ira D carpenter h 199 Friendship
" James machinist h 83 Vinton
" James A treas 16 to 22 Peck h at Pawtuxet
" James E real estate h 79 Wesleyan av
" James F machinist h 366 Douglas av
" James F police headquarters h 124 Hudson
" James H motorman rem to Cranston
" Jennie B dressmaker 291 Westminster h 69 Dartmouth av
" Jesse clerk 95 Ives bds 74 Preston
" John h 139 West River
" John liquors 215 Manton av h 831 Atwells av
" John F loco engineer h 21 Longmont
" John H polisher bds 150 Ocean
" John L student bds 120 Tockwotton
" Joseph clerk bds 150 Sumter
" Joseph laborer h 29 Ambrose
" Joseph B machinist h 29 Academy av
" Joseph F clerk auto dept rm 1 State House h at Johnston
" Lillian S Mrs house 108 Somerset
" Llewellyn asst mgr Aetna Life Ins Co 1005 Turk's Head bldg h 409 Morris av
" Louis M laborer h rear 110 O'Connell
" Lucien H motorman h 5 Massie av
" Mae A clerk B & S bds 29 Tuxedo av
" Malachi machinist bds 137 Jewett
" Manuel laborer h 496 Benefit
" Manuel oiler h r 619 Harris av [36 Hope
" Margaret saleswoman 275 Westminster bds
" Margaret A widow John A h 99 Sycamore
" Margaret E widow Peter C h 319 Dexter
" Margaret J widow Andrew F h 39 Tuxedo av
" Mary laundress bds 18½ Robinson
" Mary widow Andrew bds 23 Salem
" Mary C Mrs h 199 Friendship
" Mary E clerk 169 Canal bds 83 Vinton
" Mary K teacher Bridgham grammar school bds 120 Tockwotton [Bowdoin
" Mary P teacher Academy-av school bds 70
" Maud E clerk 94 Point bds at Cranston
" May saleswoman 275 Westminster bds 36 Hope
" Michael C bds 120 Tockwotton
" Michael H steamfitter h 38 Gilmore
" Mill (American Screw Co) 623 Atwells av
" Morgan W mfg jeweler 7 Beverly rm 19 bds 35 Orchard av
" Patrick jeweler h 114 Pettis
" Peter J janitor h 54 Regent av
" Sarah J clerk bds 388 Potter's av

Rogers
" Sarah J widow Lafayette F h 49 Doyle av
" Sarah U bookkeeper bds 43 Calder
" Stanley D (U S A) bds 216 Hanover
" Thomas laborer bds 139 W River
" Thomas painter died April 30 1917
" Thomas F carrier P O bds 39 Tuxedo av
" Thomas M carpenter h 12 Fairview
" Van Veachton harpist 112 Union rm 406 rms 543 Broad
" Wallace L engineer h 216 Hanover
" Walter L (U S A) bds 216 Hanover
" Walter L jr (U S A) bds 216 Hanover
" William laborer h 77 Veazie
" William teamster h 23 Salem
" William B dentist 171 Westminster rm 420 h 52 E Manning [field
" William E clerk h 321 Weybosset h 16 West-
" William H janitor 76 Dorrance rm 317 h 35 Huntington av
" William J electrician h 156 Chapin av
" William S machinist bds 108 Somerset [av
" Willis F salesman 150 Westminster h 140 Ohio
" Winnefred rms 3 Greene
" see also RODGERS
Rogerson Oswald E operative h 188 Bridgham
Rogert Cecilius A F baker h 84 Gallup
Rogler Ernest operative h 140 Nashua
" Frank engineer 201 Pitman h at Georgiaville
Rogoski Ernest operative bds 30 Bowdoin
" Leopold, B & S h 30 Bowdoin
Rogovus Joseph G foreman 140 Orange h 12 Morton
Rohan Andrew F sausage maker 252 Canal h 398 Sayles
" Vernon F rem to Waterbury Conn
" see also ROAN ROWAN and ROWLAND
Rohange Lillian V nurse Butler Hospital bds do
Rohde Leo A auto repairer h 34 Eden
" William dyer h 38 Laban
Rohland Curt J engineer h 49 Detroit
Rohner John J bronze worker h 71 Ship
Rohrhurst William brewer h 188 Rounds av
Rohrich Christian W jeweler bds 185 N Main
" Frits C ironworker h 185 N Main
Rohman George H clerk 810 Industrial Trust bldg bds at Riverside [stock av
Roitman Barnet furniture 63 Dyer 43 Com-
Roland Celia widow James H bds 80 Summer
" Eleanor M clerk bds 98 Providence
" Robert W upholsterer h 147 Doyle av
" William H (Roland & Whytock Co) h at Pawtucket [3d floor
" & Whytock Co jewelers' findings 24 Calender
" see also ROWLAND
Rolfe Thomas enlisted U S A
Rolland Oscar L guard h 281 Fountain
Roller Annie bookkeeper bds 118 Willow
" Charles driver h 118 Willow
" Charles jr jeweler bds 118 Willow
" Helen clerk 33 Broad bds 118 Willow [low
" Jennie cashier 275 Westminster bds 118 Wil-
" Margaret cashier 275 Westminster bds 118 Willow
" William conductor bds 118 Willow
Rollins Charles N salesman 232 Westminster h 111 Burnett
" Edward A clerk 802 Grosvenor bldg h 19 Rhode Island av [bldg
" E H & Sons investment bonds 308 Grosvenor
" Francis W enlisted U S A
" Hannah widow Charles nurse bds 19 Rhode Island av
" Lewis clerk B & S h Warwick
" Nora Mrs h 3 Hayward
" Robert laborer h rear 501 Huntington av
Rollinson Elizabeth seamstress b 227 Broadway
" James clerk bds 98 Allston
" John (Rollinson & Hey) h 87 Wendell
" Joseph R machinist h 482 Prairie av
" Maria widow Wilson h 98 Allston
" Rose widow Luther h 12 Lavaughn
" & Hey (John Rollinson, Daniel C Hey) printers 97 Dyer
" see also RAWLINSON
Rollo George baker bds 20 Tell
" Margaret E widow William h 63 Kossuth
Roma Quality Store 203 Atwells av
Romagnano Nusiato laborer h 13 McClelland
Romanelli Julius liquors 171 Atwells av h 24 Cory
Romani Angelo laborer h 411 W Exchange
" Antonio clerk bds 117 Spruce
" Argento laborer h 85 Dean
" Beniamino laborer bds 411 W Exchange
" Carlo laborer bds 371 Atwells av

Romani
" Domenico clerk 242 Atwells av bds 117 Spruce
" Eraclio liquors 121 Spruce h 117 do
" Frank h 121 Spruce
" Giuseppe operative h 24 Hall
" Michele electrician bds 121 Spruce
" Pamfield laborer h 549 Douglas av
" Raffaelo h 121 Spruce
Romano Antonio helper h 555 Douglas av
" Antonio steamfitter h 154 Dante
" Bernadini laborer bds 21 Monticello
" Carmino bootblack 55 Union h 76 South
" Carmino laborer h 39 Vinton
" Ernesto laborer h 50 Grape
" Errico laborer h 19 Monticello
" Ferdinando laborer h 26 Greeley
" Frank porter 13 Dyer h 90 Dean
" Giovanne boxmaker h 87 Hawkins
" Giovanni R laborer h 25 Westerly av
" Giuseppe laborer h 381 Hawkins
" Giuseppe laborer bds 19 Monticello
" Libro laborer bds 31 Greeley
" Louis laborer h 90 Dean
" Marciano helper bds 64 Hall
" Michele (Romano & Spadaro) h 12 Monticello
" Nicandro laborer bds 64 Hall
" Nicandro laborer bds 26 Greeley
" Nicholas A toolmaker h 73 Benevolent
" Pasquale lawyer 433 Industrial Trust bldg h 60 Federal
" Philip barber bds 686 Charles
" Pietro laborer bds 534 Branch av
" Raffaele laborer h 3 Edward
" Sabatino h 644 Charles
" Sabatino h 686 Charles
" Salvatore laborer h 366 Admiral
" Silverio machinist bds 26 Bond
" Thomas (U S N) bds 118 Sutton
" Vincenzo laborer h 40 Marietta
" & Spadaro (Michele Romano, Giacomo Spadaro) barbers 408 Broad
Romanski John laborer h 7 Latham
" William laborer bds 7 Latham
Romenski Karol A undertaker 41 Florence h do
Romeo Angelo car repairer h 64 Standish av
" Domenico laborer h 35 Steuben
" John musician h 53 America [Prov
Romer Alice E bookkeeper 46 Clifford bds at East
" Carl toolmaker h 82 Dora
" William J h 77 Daniel av
Romes Robert laborer h 330 S Main
Rommens Oscar weaver h 20 Sonoma ct
Romo Frank laborer bds 77 Logan av
Ronchetti Joseph A repairer 87 Dorrance rms 84 Broadway
Ronco Joseph E chiropodist 256 Westminster rm 32 h 1174 Elmwood av
Rondeau Alcide baker 13 Montrose h do
" Alfred driver 13 Dyer h 61 Doyle av
" Amanda Mrs h 138 Delaine
" Eustache salesman 325 Canal h 210 Camp
" George weaver bds 138 Delaine
" Jeremiah optical worker bds 160 Delaine
" Lyman clerk 435 Westminster h at Johnston
" Nelson S inspector bds 59 Barton
" Ora steno 427 Grosvenor bldg bds 210 Camp
" Paul J pitman R I Co h 49 Hammond
" see also RIENDEAU
Rondina Albert H machinist h 39 Glenbridge av
" Alfred J engine 19 h 229 Laurel Hill av
" Anthony clerk h 23 Herschel
" Charles ice cream h 22 Fairview
" Charles jr teamster h 81 River av
" Charles H polisher h 66 Miner
" Francis J machinist h 48 Unit
" Frank h 22 Fairview
" John operative h 22 Fairview
" Lawrence helper 252 Canal h 12 Wealth
" Teresa widow John bds 12 Wealth av
" Thomas clerk bds 22 Fairview
" William J jeweler bds 22 Fairview
Rondo Cecile steno 76 Dorrance rm 215 bds at Pawtucket
Roney Frederick h 85 Herschel
" Helen M steno bds 157 Bath
" Mannie Miss lithographer b 752 Douglas av
" Thomas F toolmaker h 157 Bath
" Thomas J cooper h 12 Halton
" Walter T clerk bds 157 Bath
Ronge Annie M Mrs housekeeper 127 Roger Williams av
Rongio Paoli laborer h 24 Jones
Rongo Stefano laborer h 10 Gillen
Ronne George W sec 52 Valley h 18 Adelphi av
Ronsio Albert machines bds 99 Arthur av
" Francesco ice cream 97½ Arthur av h 99 do
" Giustino machines bds 99 Arthur av [av
" Ines C clerk 191 Westminster bds 99 Arthur
" Italo auto repairer 246 Aborn bds 24 Jones
" Raffaelo actor bds 99 Arthur av
Rooke Automatic Register Co 17 Warren
" George F pres 17 Warren h at E Providence
" George F Mrs pres 319 Butler Exchange h at East Providence
" Richard S h 241 Washington av
Rooks George W vice pres 334 S Water h at River View
" Harry E cooper h 155 Plain
" Hasel phone opr 1137 Broad bds 163 Porter
" Myrtle phone opr 1137 Broad bds 163 Porter
" Ralph D salesman 334 S Water h 972 Broad
" William J pres 334 S Water h 146 Adelaide av
Rooney Agnes M T clerk B & S bds 37 Reservoir av
" Albert machinist bds 387 Branch av
" Ann widow John bds 20 Woodbine
" Catharine clerk 244 Westminster bds 67 Bridgham [land av
" Charles F foreman 178 Dorrance h 124 Oak-
" Ellen S widow Thomas h 72 Borden
" Frank laborer h 874 Westminster rm 44
" Frank T cook h 134 Oxford
" Frederick J machinist h 134 Oxford
" Hannah Miss h 109 Chad Brown
" James C (U S A) bds 163 Lippitt
" James E carrier P O bds at E Prov
" James H salesman h 241 Amherst
" James J machinist bds 89 Raymond
" John B clerk 380 Westminster h 66 Nolan
" John H machinist bds 89 Raymond
" John J rubberworker h 20 Woodbine
" Josephine h 574 Broadway
" Lavina widow William h 89 Raymond
" Margaret M clerk B & S b at E Prov
" Margaret M phone opr 1137 Broad bds 67 Bridgham
" Mary J clerk bds 103 Wesleyan av
" Matthew L oil rester h 29 Sheldon
" Michael gardener died March 4 1917
" Michael laborer h 233 Pavilion av [shire
" Mildred A phone opr 195 Angell b 15 York-
" M E Miss scalp specialist 812 Lapham bldg rms 28 Green
" Patrick painter rms 22 College
" Patrick produce h 202 Smith
" Theresa M widow Michael h 163 Lippitt
" Thomas police station 2 h 15 Yorkshire
" Thomas F laborer h 103 Wesleyan av
" Thomas J laborer h 12 Halton
" William spindlemaker died June 18 1917
" William steamfitter h 124 Oakland av
" William A brakeman bds 37 Reservoir av
" William J (William J Rooney & Sons) h 37 Reservoir av
ROONEY WILLIAM J & SONS long distance trucking 280 Eddy—See page 1118
" William T jeweler h 336 Blackstone [Broad
Roopenian Charles tailor 31 Market sq bds 275
" Mary widow Marka h 275 Broad [ford
Roos Axel pianotuner 291 Weybosset h 21 Stani-
Roosa Annie widow h 38 Bishop [Whitmarsh
" James E asst to pres 263 Westminster h 92
Root Amos B Mrs rms 336 Benefit
" Elisabeth DeW asst librarian John Hay library bds 64 Keene
" Frank S clerk h 26 Wood
" Gertrude E Mrs h 27 Rhode Island av
" Hector O rem to Pawtucket
" Hiram G heating engineer 427 Industrial Trust bldg h at Shawomet Beach
" Mary E steno 727 Ind Trust bldg bds 225 Melrose [Library h 64 Keene
" Mary E S Mrs children's librarian Prov Public
" Robert C asst clerk Superior Court Prov County Court House h 9 University av
Ropeleski Adam laborer h rear 42 Hawes
Roper Anna E Mrs h 117 Laurel Hill av
" Arthur T toolmaker h 20 StJames
" Charles E driver 85 Plainfield h 13 Hartford av
" Frank S died Nov 26 1917
" Raymond C chauffeur rms 66 Plainfield
Ropusenski Alex laborer bds 143 Laban
Roque Warren E carrier P O h 36 Oldham
Rosa Frank h 5 Trenton
" Frank butcher h 78 Transit
" Frank machine opr h 63 Preston
" Frank operative bds 158 Gano
" Giuseppe laborer h 22 Republican
" John M butcher h 158 Gano

Rosa
" Joseph laborer h 418 Benefit
" Luigi teamster h 123 Yorkshire
" Manuel fireman h 65 Preston
" Manuel laborer bds 43 John
" Maria Antonio laborer h 23 Blaine
" Richard h 201 Atwells av [stone av
Rosander Gustave V F clerk B & S h 805 Chalk-
Rosario Anthony laborer h r 92 Pike
Rosati Daniel taxi rental h 42 Oak
" Emelia clerk bds 42 Oak
" Nicola carpenter h 20 Greeley
Rosbottom Ernest electrician bds 10 Linton
Roscette Onofri clerk h 115 Gesler
Roscher Paul rem to Cranston
Roscoe Charles A clerl h 51 Frank
" Christina widow William h 74 Regent av
" Edward engineer h 182 Laban
" Ella M nurse bds 572 Westminster
" Frank F H orator h 221 Broadway
" Thomas plumber 19 Page h at Greystone
Roscow Harry G machinist h 142 Humboldt av
" William died Aug 11 1917
Rose Aaron salesman h 14 Carrington av
" Alanson D physician 912 Manton av h 27 Fruit Hill av
" Alberta L music teacher 225 Chestnut bds do
" Alfred J advertising 86 Weybosset rm 58 h at N Prov
" Almanza J h 334 Broad [Foster Centre
" Amy M ticket seller Keith's theatre bds at
" Anna h 311 William
" Archibald G clerk Adams Express h 303 Point
" Augustus F teacher R I School of Design h 29 President av
" Axel pianotuner h 21 Stamford av
" Byron sec and treas Colwell Cigar Machine Co Inc 131 Washington rm 305 h at N Attleboro
" Charles laborer h 13 Salem
" Charles L clerk Texas Co bds 41 Wallace
" Constance B teacher Classical High school bds 21 Cole av [av
" C Elmer salesman 9 Codding h 11 Rutherglen
" Daniel Y salesman 824 N Main h 19 Brewster
" Effie widow Frederick A h 496 Public
" Ella J teacher Technical High school bds 29 President av
" Ella V bds 182 Webster av
" Ellen widow George h 5 Bacon pl [bama av
" Elsie M L Mrs steno 73 Dyer bds 230 Ala-
" Emma S bds 225 Chestnut
" Ernest D clerk 9 Codding h 9 Fuller
" Everett watchman 166 Valley h 240 do
" Frank carpenter 46 Howard
" Frank painter h 73 Fremont [Williams
" Frank watchman Turks Head bldg bds 328
" George shoerepairer 120 S Main h 6 Meeting
" Gordon A mach h 78 Lancaster
" Grover C prop (Puritan Spring Water Co) r 312 Valley bds 162 Holden
" Harold C toolmaker bds 144 Berkshire
" Harry pedler 137 Pratt
" Hattie I Mrs rem to N Y city
" Henry B sec school committee h 21 Cole av
" Herbert E draftsman 275 W Exchange h at Warwick
" Herbert S draftsman h 50 Stamford av
" Isaac dept mgr 244 Westminster h 125 Moore
" Jacob jeweler h 43 Hawes
" James E Adams Ex h 87 Transit
" James H carpenter h 46 Howard
" Jessie widow Erasmus D bds 741 Potter's av
" John A salesman 327 W Exchange h at Wickford
" John E driver Adams Express h 87 Transit
" John E stationary engineer h 23 Viola
" John F machinist h 80 Camden av
" John G lawyer h 144 Berkshire
" John P auto repairer h 130 Broadway
" Joseph fireman h 108 Robinson
" Joseph laborer h 23 James
" Joseph laborer h 25 Williams
" Joseph laborer h 231 Wickenden
" Joseph laborer h rear 630 Wickenden
" Joseph laborer h 23 Sheldon
" Joseph laborer h 10 Traverse
" Julia h 311 Williams
" Kate A bds 239 Pleasant
" Lester clerk h 125 Moore
" Louis porter 244 Westminster h 146 Transit
" Mabel bds 59 Chester av
" Mabel J Mrs bds 8 Messer
" Manuel baker R I Hospital bds do
" Manuel E machinist h 43 Furnace

Rose
" Manuel J expressman h 12 Wade
" Mary widow Joseph h 36 East
" Mary Mrs h 4 Well
" Mary A C widow George P h 341 Prairie av
" Mary T Mrs variety 226 Admiral h 144 Berkshire
" Maurice clerk h 41 Wallace
" Minnie E bookkeeper bds 188 Gallup
" Norman (U S N) bds 26 Park
" Peter H laborer h 82 Penn [ant
" Philip H ins 29 Weybosset rm 20 h 239 Pleas-
" Rose widow Hyman h 59 Bishop
" R L Company grocers 353 Westminster
" Samuel laborer h r 69 Trenton
" Stanley R (Stanley's Auto Express) rear 488 Cranston
" Stella h 93 Althea
" S Alfred mariner bds 182 Webster av
" Thomas P porter Adams Ex h at E Prov
" Walter F machinist h 22 Handy
" William jeweler h 188 Gallup
" William F A motorman bds 512 Prairie av
Roseknit Hosiery Co (Frank L Rosenfield) 143 Summer
Roselli Bartolomeo laborer h 40 Brockton
" Gaetano harnessmaker h 13 Ceres
Rosen Abraham machinist bds 64 Taylor
" Abraham mgr bds 81½ Robinson
" Albert rem to Washington D C
" Barnet F dry goods 360 N Main h 73 Olney
" Bernard foreman 31 Mathewson h 64 Taylor
" Bessie widow bds 214 Saratoga
" Ephraim confectionery 296 Charles h 286 do
" Esther clerk bds 64 Taylor
" Harry clothing bds 99 State
" Harry R auto supplies 10 Franklin h 214 Saratoga
" Hyman confectionery 296 Charles h 286 do
" Ida widow Hyman died Feb 21 1917
" Isaac tinsmith h 81½ Robinson
" Isaac M rem to Patterson N J
" Joseph sausagemaker h 20 Walling
" Lillian mgr bds 277 Willard av
" Max (Guarantee Clothing Co) 254 N Main bds 99 State
" Max auto supplies 10 Franklin h 30 Taylor
" Max ladies' tailor 243 Broad h 34 Bogman
" Max W (Hoyle Street Garage) 10 Franklin
" Meyer pres Gordon Mfg Co 285 Weybosset h 101 Howell
" Nathan signs 393 N Main h do
" Pauline clerk bds 64 Taylor
" Rosie steno bds 81½ Robinson
" Sam provisions h 130 Chester av
" Samuel confectionery 296 Charles bds 286 do
" Samuel J rem to Patterson N J
" Sigmund h 522 Public [h 199 Orms
" Simon (Guarantee Clothing Co) 254 N Main
" Stella rms 14 Dexter
" William laborer h 32 Pettis
Rosenbaum Harry M (H M Rosenbaum & Son) 842 Westminster h 136 Chester av
ROSENBAUM H M & SON (Harry M) store and office fixtures 842 Westminster—See page 1253
" Louis H clerk 842 Westminster b 136 Chester av
" Maurice student bds 136 Chester av
Rosenberg Abner printer h 46 Jordan
" Abraham machinist bds 3 Western
" Abraham tailor h 21 Robinson
" Ada steno bds 3 Western [Orms
" Albert B deputy sheriff 6th Dist Court h 261
" Bertha Mrs milliner 118 Mathewson
" David cigarmaker h 26 Pekin
" David salesman 1107 Turk's Head bldg h 25 St James
" Esther clerk bds 19 Goddard
" Fannie cashier bds 144 Potter's av
" Frank tailor 43 Aborn h 232 Willard av
" Frank tailor h 237 Prairie av
" Harris cigar mfr 64 Howell h do
" Herman rem to Auburn
" Hyman tinsmith bds 39 Quaid
" Ida widow Carl bds 17 Alexander
" Isaac shoemaker 161 Brook h 39 Quaid
" Isaac umbrella mfr 1 Cranston h 48 Lenox av
" Israel clerk bds 39 Quaid
" Jacob brushmaker h 43 Hawes
" Jacob carpenter h 3 Western
" Jacob painter h 158 Prairie av
" Joseph com trav h 497 Public
" Julius clerk bds 57 Black
" Louis rms 106 Franklin

Rosenberg
" Louis pedler h 89 Glenham
" Louis shoemaker h 19 Goddard
" Louis F salesman h 73 Glenham
" Max bookkeeper bds 449 Chalkstone av
" Max pedler h 57 Black
" Minnie L widow George h 144 Potter's av
" Morris furrier 118 Matthewson h 22 Burnside
" Morris operative h 51 Hawes
" Morris tailor rms 141 Pratt
" Rachael clerk bds 144 Potter's av
" Rachel widow Jacob h 449 Chalkstone av
" Rebecca clerk bds 3 Western
" Rose steno bds 261 Orms
" Rose waitress bds 144 Potter's av
" Samuel tinsmith h 172 Byfield
" Siegmund 76 Dorrance rm 416 h 140 Sumter
" Sydney steno B & S bds 449 Chalkstone av
Rosenblatt David h 87 State
" Henry glass 144 Fountain h 83 Orms
" Jacob glass cutter 148 Fountain bds 83 Orms
" Joseph rem to N Y city
" Samuel glass 35 Mill h 487 N Main
Rosenbloom Adolph painter h 42½ Goddard
" Augusta h 8 Parkis av [erset
" Nathan (Rosenbloom & Kenner) h 176 Som-
" & Kenner (Nathan Rosenbloom, Morris Kenner) fruit 11 Empire
Rosendale Benjamin (Rosendale Co) h 65 Hamlin
" Co (William, Harry, Benjamin and Samuel) millinery jobbers 77 Wash rm 216
" Harry (Rosendale Co) rms 104 Broad
" Samuel (Rosendale Co) h 103 Lexington av
" William (Rosendale Co) h 73 Glenham
Rosene Emelie C widow Adolph h 129 Colfax
" Eric H trainman bds 129 Colfax
Rosenfarb Louis tailor h 43 Pratt [58 do
Rosenfeld Adolph variety 72 Robinson h rear
" Carmine bds 23 Shawmut
" Frieda clerk bds 32 Taylor
" Hyman bds 5 Jenckes
" Ida widow Morris h 22 Conanicut
" John J lawyer (Easton, Williams & Rosenfeld) 902 Turk's Head bldg h 475 Rochambeau av
" Julius (Rosenfeld Mfg Co) h 32 Taylor
" Leon broker h 26 Harvard av [Taylor
" Lillian bookkeeper 15 Wickenden bds 32
" Louis clerk bds 26 Harvard av
" Mfg Co (J Rosenfeld, J D Newman) shirt mfrs 115 Wickenden
" Mildred steno bds 26 Harvard av
" Morris died April 25 1917
Rosenfield Albert salesman h 55 Howell
" Charles clerk 361 Canal bds 84 Sixth
" Frank L (Roseknit Hosiery Co) h 158 Reynolds av
" Isaac usher bds r 58 Robinson
" Myer clerk bds rear 58 Robinson
" Sadie opr bds 21 Pratt [Goddard
" Samuel salesman 365 Westminster h 51A
" Samuel salesman 380 Westminster
" Thomas cattledealer h 84 Sixth
Rosengren Christiana Mrs massage h 387 Angell
Rosenheim Milton E sec and treas Louis Stern Co 158 Pine h 207 Atlantic av [Goddard
Rosenhirsch Harry (H Rosenhirsch Co Inc) h 10
" H Co Inc bristle importers rear 10 Goddard
Rosenquist Iber supt 245 W Exchange h at Edgewood
Rosenstein Morris horseshoer 17 Power h 40 Pratt
" Samuel clerk h 255 Willard av
Rosensweet Daniel fruit h 101 State
" Israel laborer h 36 Violet
Rosensweet Joseph clerk bds 19 Hewes
" Louis poultry h 19 Hewes
Rosenthal Aaron R junk h 170 Dudley
" Harry tailor 385 Westminster rm 19 h 304 Indiana av
" Max jeweler bds 170 Dudley
" Robert H buyer 263 Westminster bds 465 Elmwood av
Rosenweig Charles jeweler h 191 Somerset
" Herman O clerk 765 Westminster h 189 Somerset
" Hyman pedler h 3 Hewes
Rosensweig Walter (The Samson Press) printers 201 N Main h at New York City
Roskruge John W H machinist h 18 Meader
Rosmond Benjamin P (U S A) bds 530 Atwells av
" Francis laborer h 15 Chester av
" James P soapmaker h 530 Atwells av
" John F electrician bds 530 Atwells av
Rosner Herman real estate 629 Grosvenor bldg h at N Providence
" Katherine steno 159 Aborn bds at N Prov

Rosner
" Leo messenger 1512 Turk's Head bldg bds 159 Benefit
Rospont Martin laborer bds 34 Bush
Ross Amelia bds 20 Halsey
" Annie widow Henry H h 36 Bishop
" Annie E widow James h 6 Queen
" Arthur M rem to Worcester Mass
" Barbara nurse rms 244 Thayer
" Brothers Pharmacy (J Colin McKay and James Matteson) druggists 73 Camp
" Caroline Mrs h 83 Logan av
" Catherine Mrs h 140 Regent av
" Catherine A nurse bds 244 Thayer
" Catherine N bds 14 Rhode Island av
" Charles laborer h 13 Salem
" Charles G draftsman B & S h 9 Thurston
" Charles H (U S A) bds 935 N Main
" Charles L clerk bds 247 Rhodes
" Charles R agt h 324 Friendship
" Christina E rem to Washington D C
" Donald M clerk h 14 Rhode Island av
" Donald N phonographs bds 14 Rhode Island av [Broad
" Duncan W (Fraser & Ross) 64 Dexter bds 261
" Earl M clerk 207 Weybosset bds Parkus av
" Edward H machinist h 116 Dudley
" Elizabeth widow Louis h 18 Levina [side av
" Elmer W civil engineer City Hall h 41 Hill-
" Elsie E steno 507 Grosvenor bldg bds at Edgewood
" Elsie M steno 1058 Broad bds 2 Providence
" Emil h 26 Harvard av
" Emily F widow Charles h 20 Frank
" Etta clerk 57 Eddy rm 706 h 20 Halsey
" Eugene J laborer h 207 Chapin av
" E Glennie steno 1058 Broad bds 2 Providence
" Frank real estate h 84 Wesleyan av
" George Albert shipper h 80 Hillside av
" George G foreman h 333 Orms
" George S sec Builders' and Traders' Exchange 75 Westminster rm 24 h 75 Governor
" Georgie M steno bds 15 Jefferson
" Germain D machinist h 205 Chapin av
" Harold D clerk B & S bds at Conimicut
" Harriet A Mrs h r 35 Warner's lane
" Helen M steno 635 Grosvenor bldg bds 65 Camp
" Helen N widow George h 14 Rhode Island av
" Helen S clerk 20 Conrad bldg h at Conimicut
" Henry F mgr F L Thornton Co 313 W Exchange h at Cranston
" Hulda M dressmaker 511 Westminster rm 206 bds at E Greenwich
" Ida E widow George A h 65 Camp
" Israel baker h 9 Fillmore
" I Viola bds 114 Merino
" James floorlayer h 7 Gotham ct [Grotto av
" James G chauffeur Butler Hospital h 199
" James W died May 22 1917
" Janet cashier h 8 Parkis av
" Jennie C matron 37 Parade h do
" Jennie H nurse bds 572 Westminster
" Jesse H foreman 136 Clifford h at Pascoag
" John salesman rms 39 Haskins
" John B plasterer h 205 Chapin av
" John F died April 24 1917
" John J filemaker bds 140 Regent av
" John M printer h 918 Plainfield
" John R carpenter h 15 Jefferson
" Joseph porter 20 Arcade h at E Providence
" Joseph A filemaker h 100 Ellery
" Louis jeweler bds 36 Bishop
" Louis laborer h 20 Moultrie ct
" Louis A waiter bds 20 Moultrie ct
" Louis H driver bds 18 Levina
" Mabel D asst 221 Butler Exchange bds 29 Bellevue av
" Manuel fireman R I Hospital
" Margaret Mrs steno 313 W Exchange h 935 N Main
" Marion E variety 244 Plain h 242 do
" Martha E millinery rms 16 Pallas
" Matilda Mrs h 12 Unit
" Mary Mrs bds 18 Berkley
" Max clerk 243 N Main
" Max grocer 529½ Prairie av h 36 Bishop
" Michael jeweler bds 36 Bishop
" Morris grocer 825 N Main h do
" Ovila brakeman bds 20 Moultrie ct
" Pauline widow Frank b 491 Huntington av
" Peter, Gorham's bds 224 Bucklin
" Philip (Prov Painting & Decorating Co) 8 Steeple h 190 Somerset
" Raymond A clerk bds 80 Hillside av

Ross
" Regis cutter h 314 Waverly
" Richard assembler h 361 Willard av
" Sarah E widow Charles A h 160 Wendell
" Sylvia F phone opr 6 Weybosset bds 160 Wendell
" Thomas weaver h 69 Valley
" Walter E clerk 78 Dorrance bds 160 Wendell
" William painter h 247 Rhodes
" William D Mrs h 124 Miller av
" William H laborer h 109 Corliss
" William J student bds 242 Plain
" William R driver bds 247 Rhodes
" Willina R nurse bds 29 Bellevue av
Rosselli Maria variety 587½ Charles bds 583 do
Rossetti Angelina widow h 609 Union av
" Serafino cook rms 57 Bradford
Rossi Alexander tailor 131 Washington rm 303 h 129 Ridge
" Angelo h 55 Vinton
" Angelo laborer h 153 Prudence av
" Angelo stonesetter h 144 Hendrick
" Angelo A laborer h 99 Hassan
" Antonetta widow Antonio h 617 Charles
" Antonio cobbler h 40 Arthur av
" Antonio conductor bds 617 Charles
" Antonio enameler bds 60 Gesler
" Antonio laborer h 69 Grove
" Antonio loomworks h 99 Cedar
" Antonio molder h 84 Tell
" Antonio weaver h 31 Marietta
" Arturo laborer h 5 Veto
" Christy molder h 96 Gesler
" Costanzo laborer h 7 Job
" Domenica widow 52 Ascham
" Domenico molder h 35 Newton
" Edith steno Balke cor Eddy bds 3 Cyr
" Emilio weaver h 70 Hall
" Filomena widow bds 107 Ring
" Florindo laborer bds 19 Ledge
" Frank h 40 Ring
" Frank, B & S h 129 Ridge
" Frank laborer bds 52 Ascham
" Giacomo weaver bds 31 Marietta
" Giovanne carpenter bds 45 Gesler
" Giovanne laborer bds 121 Ensfield av
" Giovanni shoemaker 104 Gesler h 92 do
" Giuseppe enameler h 60 Gesler
" Giuseppe laborer h 52 Ascham
" Giuseppe laborer h 94 Gesler
" Giuseppe jr jeweler bds 60 Gesler
" Giustino laborer h 807 Charles
" Henry barber 1479 Broad h 3 Cyr
" Jean h 30 N Court apt 25
" Joseph shoemaker 428 Smith h rear 18 Gesler
" Joseph student bds 55 Vinton
" Joseph F (Rossi's Orchestra) h 1479 Broad
" Louis driver h 12 Ledge
" Louis shoe repairer 12 Jefferson h at Cranston
" Luigi h 10 Tobey
" Luigi operative h 9 Vaughan
" Luigi weaver h 76 Ring
" Michele laborer bds 124 Tell
" Michele laborer bds 21 Ledge
" Nicola chauffeur bds 807 Charles
" Nicola jeweler bds 99 Hassan
" Nicola tailor died June 28 1917
" Onorio driver bds 69 Grove
" Pasquale laborer h 52 Ascham
" Rachela widow Vincenzo h 56 Vinton
" Raffaela widow Nicholas bds 49 America
" Raffaele laborer h 21 Ledge
" Raimondo tailor h 49 America
" Romeo clerk 380 Westminster
" Sebastiano helper h 490 Union av
" Sebastiano laborer h 67 Crary
" Thomas laborer bds 113 Ledge
" Tommaso, B & S h 164 Penn
" Vincenza clerk bds 39 Vinton
" Vincenza widow Sebatino h 18 Christopher
" Vincenzo (Mignacca & Rossi) 506 Broadway bds 107 Ring
" Vincenzo laborer h 45 McMillen
" Vincenzo molder bds 84 Tell
" Vincenzo weaver bds 69 Grove
" Vittoria clerk bds 55 Vinton
" Vittoria laborer bds 18 Christopher [Dean
Rossignioli Antonio barber 161 Washington h 204
" Joseph molder h 25 Cumberland
" Luigi helper h 67 Seamans
Rossignol Annie widow Eli h 189 Bridgham
" David L filecutter h 282 Manton av
" Joseph barber 1133 Westminster h 1135 do
" Victor machinist bds 189 Bridgham
Rossini Carlo grocer 392 W Exchange h do
Rossiter Albin T plumber 464 Plainfield h at Conimicut
Rosso Frank shoemaker h 98 Ledge
Rossolino Giuseppe laborer h 335 Union av
Rostowsky Jacob laborer h 88 Julian
Rotch Albert salesman 65 Mathewson h 330 Narragansett av
Rotchey Marcel, B & S rms 43 Jewett
Rotchford Joseph B auto repairer 935 Broad h 232 Thurbers av [do
Rotella Giuseppe barber 214 Wickenden bds 466
Rotelli Antonio liquors 99 Plainfield h 57 Terrace avenue
" Frank barber 196 Atwells av h 11 Spruce
" James clerk 99 Plainfield h at Johnston
" Ricardo barber 417 S Main h 6 Messenger
" Rosina widow bds 57 Terrace av
Rotenberg Adolph grocer 115 Valley also 287 and 700 Cranston h at Cranston
" Henry clerk h 74 W River
" Max window cleaner h 132 Pettis
Roth Cora Irene jeweler bds 13 Frankfort
" David pedler h 30 Pekin
" George, U S A bds 13 Frankfort
" Margaret widow George h 13 Frankfort
Rothbart Louis (Sunshine Baking Co) 251 Weybosset h 288 Willard av
Rothberg Charles grocer 66 Bogman h do
" Louis pedler h 82 Gay
Rothe Julius cook 15 Peck h 7 Burnside
Rothemich Bena widow Jacob died April 27 1917
" Caroline J teacher Webster-av school h 203 Lowell av [h at Edgewood
" Charles J linotype machinist Evening News
" Christina widow William H h 193 Lowell av
" Frank P machinist h 185 Lowell av
" Herbert F clerk bds 193 Lowell av
" Jacob P clerk bds 193 Lowell av
" M Stella h 203 Lowell av
Rothermel David N died Sept 23 1917
Rotherry Henry grocer 8 Pocasset av h do
Rothery Edwin salesman 89 Weybosset h at Lakewood
Rothman David cigarmaker 86 Jefferson h do
" Joseph conductor R I Co h 163 Howell
" Max grocer 321 Plainfield h 323 do
Rothschild Bernard mfg jeweler 150 Chestnut bds 136 Adelaide av
" Bernice bookkeeper 150 Chestnut bds 136 Adelaide av
" Mfg Co mfg jewelers 150 Chestnut
" Saul h 136 Adelaide av
ROTHSTEIN ISIDOR L exporter of jewelry, cutlery and allied lines 511 Westminster rms 93 Broadway—See page 1147
Rothwell Abel master mechanic Manton Mills h 27 Klondike
" Elizabeth widow Thomas Y died July 8 1917
" Emily J teacher Normal school bds 30 Tobey
" Frederick rem to Pawtucket
" Mary died Feb 6 1917
" Peter P machinist h 22 Dome
" Walter L engineer Manton Mills h 2 Woonasquatucket av
Roti Antonio laborer h 49 Hillhurst av
" Giuseppe died Jan 15 1917
" Laurenza widow Giuseppe h 491 Hillhurst av
Rotman Abe (Providence Plumbing Co) 151 Orms h 100 do
" Maurice (Providence Plumbing Co) 151 Orms h 194 Jewett
Rotonde Angelo molder bds 146 Almy
" Antonio laborer bds 222 Pocasset av
" Raffaelo teamster bds 139 Acorn
Rotonda Antonio laborer bds 5 Barker
Rotondi Giuseppe laborer h 526 Charles
" Lucia widow bds 526 Charles [Charles
" Michele cutter 75 Westminster rm 1 h 526
" Paolo laborer bds 22 Malvern
" Raffaele laborer h 641 Union av
Rotondo Francesco laborer h 11 Northup
" Gennaro laborer bds 132 Knight
" Pietro laborer h 31 Moorfield
Rotono Costantino helper h 70 Silver Lake av
Rottenberg Isaac pedler h 189 Lippitt
" Jacob news dealer bds 43 Lippitt
" Joseph pedler h 43 Lippitt
" Samuel clerk h 115 Lippitt
Rotter Carl weaver h 220 Manton av
" Charles jr jeweler bds 220 Manton av
" William J weaver bds 220 Manton av
Roucher Daniel polisher bds 280 Admiral
" Frederick laborer bds 280 Admiral
" Lydia stock clerk bds 280 Admiral
" William butcher h 280 Admiral

Roucy Henry A clerk R R freight h at Manton
Rougas Andrew h 104 Atwells av
" Angelo (Rougas & Lekas) h 102 Clifford
" Peter h 124 Atwells av [av
" Tony restaurant 79 Richmond b r 53 Atwells
" & Lekas (Angelo Roukas, William Lekas) bootblacks 26 Empire
Roughan Charles F photographer 1 Olneyville sq bds 184 Julian
" Patrick J helper bds 184 Julian
" Susan M widow Patrick J h 184 Julian
" Timothy M clerk bds 184 Julian
Rougvie Andrew W clerk B & S h 94 Jewett
" John machinist h 94 Jewett
Rouillard Emily stonesetter bds 110 Broadway
" Phoebe widow Nelson h 110 Broadway
Roukous Bedes clerk 220 Atwells av h 217 do
" Elies clerk 220 Atwells av h 327 Broadway
" George wholesale dry goods 220 Atwells av h 217 do
Rouleau Adelard machinist h 47 Zone
" Felix (Artistic Photo Co) 95 Westminster rm 9 h at Central Falls [av
" Joseph F grocer 69 W River h 208 New York
" Wilfrid J shipper h 224 Blackstone
Roulhac James restaurant 4 Bridge h 81 Transit
Roulston Margaret bds St Elisabeth's Home
Rounchettie Joseph typewriter repairer rms 84 Broadway
Round Bertram machinist bds 119 Burnside
" Brayton A clerk Com of Shell Fisheries 301 State House h at E Prov
" Caroline B widow Wm T h 21 Burrows
" Chester P h 139 Superior [Superior
" Eda M teacher Technical High school bds 139
" John M h 8 Elton
" Mary E bds 21 Burrows [Grove
Rounds Albert W physician 79 Broad bds 25
" Arthur B clerk bds 32 Almy
" Charles Erdix rem to Warren
" Deborah A widow Thomas G bds 15 Sassafras
" D Everett & Co teas 26 Custom House st rm 1 h 25 Grove
" Edgar M machinist bds 30 Trask
" Eliza R widow Ezra B h 191 Colfax
" Frank O filecutter h 13 Bowditch pl
" Fred W jr teller Ind Trust Co bds at Auburn
" Frederick auto repairer 103 Bradford bds 13 Bowditch pl
" George A stonesetter h 40 Baker
" George C collector 112 Union h 118 Sterling av
" Irving C clerk h 105 Wilson
" Jacob M supt R I Co Broad st h 70 Sawyer
" James H painter h 247 Pearl
" John M h 96 Olney
" Lawton G clerk 7th floor Turk's Head bldg bds at Pascoag
" Leontes machinist bds 461½ Pine
" Lillian L saleswoman 275 Westminster bds at Cranston
" Lillian W widow Arthur bds 34 Belmont av
" Lloyd W real estate 212 Union rm 605 h at Edgewood
" Martha E clerk 795 Westminster bds 30 Trask
" Mary C steno 19 College rm 13 h 32 Almy
" Mary K widow G Edwin bds 118 Sterling av
" Sarah A widow Fayette A h 105 Wilson
" Seward J painter bds 91 Trask
" Thomas E Mrs h 184 Bowen
" T W Co Ltd leather goods and harnessmakers 48 Washington
Roundy Arthur S clerk B & S h 30 Priscilla av
" Frances C teacher Knight-st kindergarten b 219 Ivy
" Hannah C widow George h 219 Ivy
" Harry L clerk h 98 Ocean
Rourke John jeweler rms rear 71 Ship
" John A auto repairer h 1093 Eddy
" John J clerk 445 Westminster h 217 Ohio av
" John J laborer h 32 Brattle
" John J & Son (Joseph P) provisions 259 Canal h 161 Benefit
" Joseph P (John J Rourke & Son) h at Pawt
" Julia widow Peter bds 14 Fern
" Marion C clerk B & S bds 58 Ship
" Mary bds 158 Francis
" Mary E bds 15 Camp
" see O'ROURKE and ROARK
Rouse Josephine M widow William A bds 380 Lloyd av [Benefit
Rouslin Abram grocer 67 Wickenden h 448
" Benjamin dentist 427 Cæsar Misch bldg b 222 Prairie av
" Charles clerk h 113 State

Rouslin
" Kenneth clerk 185 Weybosset
" Nathan grocer 453 S Main h 19 Transit
Rousseau Fabius J chauffeur bds 334 Cranston
" George N driver Adams Express h 43 Bath
" Henri weaver bds 51 Chaffee
Roussell Eliza O Mrs h 187 Manton av
Roussin Delphin foreman h 83 Cranston
" Ethel K steno Mrs 217 Howard bldg h 91 Central
" Eugene J cigarmaker bds 83 Cranston
" Joseph A (U S A) h 22 Central
Rouvelas Peter (Dracopolas & Rovelas) 66 Fountain bds do
Rovelto Enarcio shipper 326 S Water h rear 49 Hillside av [Pawtucket
" Lorenzo A clerk 301 Union Trust bldg h at
Rouviere Eugene P supt 107 Stewart h at Woonsocket
Rover Social Club 427 Chalkstone av
Rowalski Andrew baker h 148 Putnam
Rowan Albert J bds 97 Parade
" Catharine M widow James h 155 Elmwood av
" Catherine A widow James h 34 Orms
" Elisabeth steno h 46½ Park
" Elisabeth widow Wm J died Mar 18 1917
" Esther L clerk bds 97 Parade
" Francis doffer bds 38 McDonough
" Isabelle Mrs h 97 Parade
" James iron molder h 24 McDonough
" James laborer h 416 River av
" John T dressertender h 16 Perry
" John (U S A) bds 34 Orms
" Joseph laborer bds 23 Walling
" Raymond E clerk bds 97 Parade
" Rose h rear 46½ Park
" Timothy bartender 1 Market sq h Julin av
" William h 133 Oak
" William bds 38 McDonough
" see also ROAN ROHAN and ROWEN
Rowand Janet saleswoman 202 Pond
" John H auto painter and furniture repairer 251 Gano h do [Prov
" W Ernest pianotuner 14 Conrad bldg h at E
Rowbotham Everett J (New Enterprise Wet Wash Laundry) 382 Fountain h at Pawt
Rowe Alden H clerk bds 134 Bridgham
" Edward porter 10 Weybosset rm 1 h 10 Dexter
" Edward P laborer bds 10 Dexter
" George D salesman h 41 Ashmont
" Henry S salesman 13 Dyer h at Seekonk Mass
" James brassworker h 1214 Broad
" John W sec 122 State House h at Pawtucket
" Lillian StC widow William H h 134 Bridgham
" Lyman A driver 663 Westminster rms 281 Washington [Benefit
" L Earle director R I School of Design h 281
" Nellie C widow Colvin h 304 Wickenden
" Reuben H car starter h 49 Erastus
" Sydney (U S A) bds 1214 Broad
" Thomas R driver h 42 N Court [Court
" Willis J phone opr 7 Crawford sq bds 42 N
Rowell Frances widow Edgar b 537 N Main
" Walter chauffeur bds 537 N Main
Rowen Bertha B steno bds 145 Messer
" Clara clerk 1890 Westminster
" Frances h 251 Pearl
" John E janitor 50 Fountain h 53 Corinth
" John F janitor h 53 Corinth
" John J timekeeper bds 251 Pearl
" Leo F electrician bds 145 Messer
" Margaret widow Frank E h 145 Messer
" Margaret E teacher piano bds 53 Corinth
" Mary M teacher Webster-av school bds 145 Messer [Corinth
" May F sec 63 Washington rm 42 bds 53
" see also ROWAN
Rowinski Alex shoemaker 88 Julian h 122 do
Rowland Anna Mrs bds 271 Washington
" George E master mariner h 25 Whitmarsh
" Jeanette barber 99 Washington h 715 Westminster
" see also ROLAND
Rowlands Agnes G teacher 301 Butler av bds do
Rowley Benjamin machinist h 531 Smith
" Catharine widow Hugh h 228 Lowell av
" Catharine widow William jr h 970 Manton av
" Eugene H rem to Boston Mass
ROWLEY FRANK G CO Inc The contractors 260 Central av Pawtucket—See page 1099
" Frank P driver bds rear 94 Florence
" Grace E mgr 139 Mathewson rm 701 rms 95 Broadway
" Harry clerk B & S h 11 Berkley

Rowley
" Hugh F bds 228 Lowell av
" Isabelle M clerk B & S bds 12 Steere av
" James machinist h 40 Alton
" James H jeweler h 4 Vale
" Joseph E toolmaker h 130 Point
" Margaret jeweler bds 140 Orms
" Margaret Mrs h 12 Steere av
" Michael variety 205 Amherst h 20 Steere av
" Patrick H loomfixer bds 228 Lowell av [wood
" Robert G mgr 86 Weybosset rm 45 h at Edge-
" Samuel dressertender h 37 Whittier av
" Stephen J variety 108 Julian h 35 Kossuth
" Thomas H (U S A) bds 4 Vale
Rowlingson Louis C mgr 357 Westminster rm 6 h 14 W Park
Rowney Arthur E silversmith h 84 Berkley
" William G jeweler h 106 Holden
Roworth Harriet J Mrs h 111 Bowen
Rowse Bernice dressmaker b 495 Pine
Roy Agnes jeweler bds 62 Rosedale
" Aime L (Roy & Co) 118 Stewart h do
" Albert jeweler bds 35 Constitution
" Albert weaver h 22 Huntington av
" Alice seamstress rms 103 Broadway
" Alphonse J janitor State Armory h 35 Constitution
" Arthur H clerk 75 Fountain h 114 Althea
" Avila J motorman h 248 Huntington av
" Benjamin h 120 Bates
" Desire laborer bds 151 Somerset
" Earl H clerk h 513 Branch av
" Edgar J foreman 194 Oregon h do
" Edmund O operative h 424 Valley
" Edouard contractor 276 Union av h do
" Elzear weaver bds 21 Sonoma ct
" Emile painter bds 145 Huntington av
" Ferdinand Mrs h 53 Capron [dale
" Francis clerk 17 Custom House st h at Center-
" Francois S contractor h 222 Hanover
" Fred laborer h 18 Pilgrim
" Genevieve widow Honore h 117 Ellery
" George coremaker bds 62 Rosedale
" George physician 27 Brighton h do
" George A died Jan 27 1917
" Hannah J nurse 144 Lester bds do
" Harry cornicemaker h 82 Bates
" Israel machinist h 5 Handy
" James carpenter h 173 Delaine
" Jane widow Henry bds 117 Ellery
" John, B & S h 99 Orms
" John H clerk bds 120 Bates
" Joseph bds 17 Puritan
" Joseph chauffeur h 111 Babcock
" Joseph jeweler bds 86 W Clifford
" Levi J pres L J Roy & Co h 86 W Clifford
" Lillian Mrs h 53 Capron
" Ludger clerk 243 Westminster bds 71 Barrows
" Lydia Mrs h 53 Capron
" L J & Co Inc mfg jewelers 53 Clifford
" Mary clerk b 17 Puritan
" Napoleon carpenter h 17 Puritan [Mass
" Nelson (Nelson Roy & Son) h at S Attleboro
" Nelson & Son (Nelson Roy, Edgar J Roy) dead animals removed 194 Oregon
" Olivier woodworker h 62 Rosedale
" Olivier jr cook h 44 Seamans
" Oscar C violin teacher 23 Conrad bldg h at Pawtucket
" Peter engineer 176 Weybosset h Silver Hook
" Philip weaver bds 665 Atwells av
" Raoul H machinist bds 35 Constitution
" Rose clerk bds 62 Rosedale
" Samuel B ins h 179 Potter's av [Hudson
" Thomas E clerk Nat Exchange Bank bds 70
" Thomas F cigarmaker h 70 Hudson
" Wilfred J operative h 518 Dexter
" William (U S A) bds 62 Rosedale
" & Co (Aime L Roy) pencils 118 Stewart
Royal Alston G rem to Hamilton Me
" Arcanum grand sec's office 107 Westminster rm 2
" Carbonating Co 97 Randall
ROYAL CHEMICAL CO inc mfg chemists P O Box 355 Phenix, Providence office 100 Fountain rm 105—See page 1070
" Emily F widow Thomas bds 226 Summit av
" George F jeweler h 1406 Broad
" Indemnity Co John A Gammons gen agent for R I 171 Westminster rm 208
" Julius M blackamith h 168 Globe
" Laundry (B H Mills) 897 Eddy
" Louis H clerk bds 252 Pearl
" Restaurant (Chinese) 124 Washington

Royal
" Restaurant (Italian) 44 Sabin
" Sales Co paper dealers 357 Canal
" Shoe Store (Samuel Sutton) 35 Plainfield
" Theatre junction Plainfield and Hartford av
" Typewriter Co Inc typewriters 86 Weybosset rm 35 [Angell
Royce Charles W sec 528 Grosvenor bldg rms 181
" Walter H E foreman 435 Ind Trust bldg h 61 Summit av
Roycroft The 543 Broad
Royle Alice nurse 807 Broad bds do [Pawt
Roys Clarence L dentist 525 Howard bldg h at
Royster Archie driver h 18 Olney
" Daniel elevatorman 243 Westminster
" Ernest laborer b 18 Olney
" Melinda widow b 18 Olney
" Sidney laborer bds 18 Olney
" Sydney porter 243 Westminster [wood av
Royston Martin lawyer 66 S Main b 1345 Elm-
Rozends August teamer h 53 E Transit
Rospad Joseph weaver h 62 Victor [Vinton
Rozzi Florenteno barber 137 Cranston h 100
" James painter h 5 Armington av
" Michele conductor h 7 Solar
Rosso Eustachio laboror h 140 Almy
Rubbert Bernard h 262 Charles
" Bernard jr chauffeur h 141 Hendrick
" John A electrician bds 262 Charles [Winsor
Ruben Morris J hardware 146 Charles h 20
Rubendunst Max H loomfixer h 56 Henrietta
Rubenovits Isaac clothing 335 S Main h 27 Power
Rubenstein Feve teacher h 9 Robinson [era]
Ruberto Egideo tailor 33 Eddy rm 23 h 117 Fed-
Rubery Caroline widow Henry bds 70 Plenty
" Charles E foreman h 195 Woodward rd
" May steno 162 Clifford bds 2 Bates
" Stanley C (U S A) b 195 Woodward rd
" Thomas machinist h 42 Bates
" Walter machinist h 2 Bates
Rubiano Gerardo laborer h 19 Lily
Rubien Albert L rem to Boston Mass
" Charles L shipping clerk bds 324 Willard av
" Joseph L salesman bds 324 Willard av
" Louis jeweler h 324 Willard av
Rubin Abraham J clerk h 171 Jewett
" Charles M jeweler h 35 Thayer
" David news dealer 9 College h 45 Halsey
" Evelyn H clerk b 109 Pratt [35 Thayer
" Florence R saleswoman 275 Westminster bds
" Frank teacher h 205 Willard av
" Gertrude steno bds 30 Pratt
" Grace V steno 702 Eddy b 81 Benefit
" Harry jeweler bds 39 Robinson
" Harry painter h 3 Staniford
" Harry student bds 109 Pratt
" Harry J real estate 109 Pratt
" Hyman salesman 144 S Water h 182 Jewett
" H Harmon h 81 Benefit
" Jacob bds 39 Robinson
" John bds 8 Palmer
" John real estate agt h 109 Pratt
" Louis h 39 Robinson
" Louis cigars 62 Washington h 45 Halsey
" Louis grocer 90 Orms h 88 do
" Louis junk pedler h 28 North Davis
" Maurice real estate bds 30 Pratt
" Max cigars 45 Weybosset h 43 Goddard
" Max clerk bds 109 Pratt
" Max driver h 285 Willard av
" Max painter h 325 Plain
" Morris butcher 20 Shawmut h 32 do
" Phillip clerk bds 109 Pratt
" Samuel teamster h 37 N Davis
" Sarah widow Abraham b 37 N Davis
" Simon pedler h 32 Goddard
" Solomon pedler h 211 Blackstone
Rubino Lorenzo laborer h 3 Crout
Rubinstein Harry jeweler h 304 Howell
" Israel S Rabbi Congregation of the Sons of Zion h 89 Orms
" Samuel (Narragansett Wholesale Grocery) 105 Dyer h 142 Doyle av
Ruby Francis A grocer 46 Maple h do
" Paul tailor 41 Broadway h 14 Kirk
Rucco Domenico tinsmith h 56 Tell
Ruch C DeForest floorwalker 191 Westminster h 192 Saratoga
" Emile H clerk rms 8 DeFoe pl
Rucker John T butcher h 38 Orms [lina av
Rudderham Edith M steno 15 Snow bds 95 Caro-
" Francis F mgr 88 Mathewson h 95 Caroline av
" Francis R machinist h 17 Reeder
Rudduck Henry J finisher h 46 Walling

Ruddy Charles (Eastern Music Co) publisher 308 Cæsar Misch bldg h at Lonsdale
" Charles J (U S A) rms 313 Washington
" James (U S A) rms 313 Washington
" Mary Mrs bds 91 Ayrault
" Patrick H bartender 119 Dorrance rms 202 Clifford [Carpenter
Rude Frank salesman 50 Exchange pl bds 43
Rudel John machinist b 32 Vandewater
Rudgers Perle W salesman bds 160 Colfax
Rudis Martin laborer h 9 Ark ct [Main
Rudnick Haskell (R I Bedding Co) bds 444 N
Rudolph Christian J stonesetter h 39 Woodbine
" Frederick W automobile repairer 260 Thayer h 12 Carrington av
" Henry J (U S N) h 8 Rill
" Ludwig h 34 Concannon
" Maria V Mrs h 91 Eighth
" Meyer (R I Bedding Co) h 58½ Goddard
" Otto stonesetter bds 91 Eighth
Rudorth Joseph J, B & S h 67 Camden av
Rueckert Edward sec 162 Clifford h 8 Sumter
" Elese widow Ernest h 155 Colfax
" Ernest F diesinker 144 Pine and pres Nichols Mfg Co 169 do h 98 Melrose
" Frederick attorney-at-law 87 Weybosset rm 43 also Judge Sixth District Court 150 Benefit h 7 Marlborough av
" George C (Rueckert Mfg Co) h 32 Boylston av
RUECKERT MFG CO jewelry and silverware cases 162 Clifford—See page 1143
" Theodore C foreman 144 Pine h 173 Althea
Ruell Henry engineer rms 379 Weybosset
Ruerat Jules (U S A) bds 67 Medway [Eddy
Ruff Albert E (Charles E Ruff & Son) h 1263
" Bertha B widow Charles E bds 672 Hope
" Charles E & Son (Albert E) upholsterers 357 Westminster rm 17A
Ruffel Isaac dry goods 25 Wickenden h 25 Transit
Rufo Alfonso laborer bds 639 Charles
" Antonio laborer h 16 Touro
" Emilio laborer bds 19 Ledge
" Francesco laborer bds 44 Ledge
" Giulio laborer h 55 Ledge [Africa
Rufrano Alphonsine clerk 226 Broad bds 29
" Charles A baker 226 Broad h 29 Africa
" James salesman bds 29 Africa
" Nicole driver h 29 Africa
Rugas James cook 821 Westminster h 103 Clifford
Ruge Clara R Mrs clerk 321 Westminster bds 104 Grove
" Walter silversmith bds 104 Grove
Rugen Wilbur G enlisted U S A
Ruger Curtis machinist h 54 Locust
Ruggieri Angell foreman h 617 Charles
" Antonio grocer 112 Hospital h 140 Globe
" Biagio laborer bds 128 Sutton
" Carlo laborer h 20 Ridge
" Dameillo laborer bds 54 Ascham
" Domenico laborer bds 27 Marietta
" Erasmo laborer h 13 Manson
" Francesco laborer h 41 Crary
" Giuseppe laborer bds 27 Marietta
" Lorenzo laborer h 18 Falls Place
" Ludovico fileworker h 78 Penn
" Michele laborer h 51 Brayton av
" Raffaelo painter h 10 Ledge
" Setimio laborer bds 27 Marietta
Ruggiero Domenico weaver h 14 Marietta
" Lorenzo laborer bds 15 Mowry
Ruggles Arthur H physician (U S A) h 361 Brook
Ruginski Stanislaw, bleachery h 43 Whipple
Ruhle Frederick C clerk 52 Valley h 80 Sterling av
Ruhman George foreman h 190 Stanwood
Ruizzo Antonio laborer h 191 Sterling av
" Costantino laborer h 191 Sterling av
Rukstal Stephen laborer h 362 Chalkstone av
Rukstalis Raphael, B & S h 86 Wayne
Rullmann Emma widow Charles h 80 Ship
" William jeweler bds 80 Ship
Rumbles James B weaver h 368 Douglas av
Rumery S Elizabeth h 57 Stewart
Rumfone Joseph baker bds 197 Unit
Rumford Chemical Works 231 S Main
Rumley George paver bds 15 Esten
" Robert foreman h r 348 Smith
Rumphray Henry weaver h 20 Sears av
Runci Matteo barber h 100 Sutton
Rundborn John machinist h 621 Academy av
Rundell George clerk 60 Pine bds 43 Carter
" Laura Mrs bds 43 Carter [land
" Mildred clerk 275 Westminster bds 84 Court-
" Nellie fitter 275 Westminster bds 84 Courtland
" William P carpenter h 101 Chester av
Rundle Henry A carpenter h 14 Frederick
Rundorf Herbert E colorer bds 149 Delaine
" Selma L widow Frederick E h 149 Delaine
Rungee Augustus H druggist 691 Broad rms 20 Sargent av
Ruoff Albert G barber 429 S Main h 427 do
" Bertha C widow John h 27 Amy [27 Amy
" Dorothea B teacher Harriet Kindergarten bds
" Fred A cornice maker bds 822 Hope
" Fred H tobacco dealer 822 Hope h do
" John died Aug 27 1917
" John G clerk 100 Broad h at E Providence
" Oscar molder bds 427 S Main
Ruosi Giovanni laborer bds 14 Dale
Ruozzo John laborer h 45 Victoria
Rupo Stanley weaver h 43 Florence
Rusakov Samuel carpenter h 190 Orms
Rusbino Gelardo clerk bds 46 What Cheer av
Ruscetti Giuleano fileworker h 182 Dora
Ruscito Andrea fileworker h r 12 Swiss
" Giovanne laborer h 135 Ridge
" Paoli laborer bds rear 12 Swiss
Rusck Charles weaver h 30 Eden
Rusden Ethelbert A pres 83 Exchange pl rm 321 h 199 Wayland av
" Ethelbert A jr (U S A) bds 199 Wayland av
" Richard E mech engineer 355 Harris av h 205 Linwood av [Wash
Rush Agnes steno 518 Turk's Head bldg bds 500
" Andrew laborer h 10 Appleton
" Bridget A h 476 Atwells av
" Daniel shoemaker h rear 108 Robinson
" Felix painter h 32 Battey
" Felix teamster h 106 Thurber's av
" Frederick K clerk R R freight h 277 Oxford
" Henry F ironworker h 1060 Eddy
" James laborer bds 104 Union av [sit
" James J tailor 27 Olneyville sq bds 23 E Tran-
" Joseph clerk 140 Fountain h 375 Prairie av
" Margaret E variety 142 Summer h 25 Hayward
" Mary A h 104 Union av
" Michael laborer h 175 Charles
" M Irene bds 22 Alverson av
" Nora T rubberworker bds 476 Atwells av
" Raymond A auto repairer b 108 Thurbers av
" Thomas boots and shoes 454 Westminster h 169 Melrose
" William jeweler rms 24 Broad
" William A salesman 174 Washington h 28 Erastus
Rushaire Gaprille h 65 Danforth
Rushneck Frances M widow John h 40 Bancroft
Rushton Arthur A real est and ins 334 Westminster rm 319 h at Edgewood
" Ernest R enlisted Canadian Army
" Everett J clerk 313 Westminster bds 180 Eastwood av
" Harry W rem to Cranston
" Jackson machinist h 21 Deborah
" John woolsorter h 180 Eastwood av
" Joshua baker 93 Weybosset h 636 Cranston
" Lucy bds 636 Cranston
" Percy H physician 2 Parade h do
" Rebecca music teacher bds 636 Cranston
Rushworth Frederick M carpenter h 34 DeSoto
" William weaver h 479 Manton av
" William R machinist h 48 Riverdale
Rusilage John operative h 28 Judith
Rusimowich Philip operative h 10 Benton
Rusin Kapel, B & S h 65 Danforth [ton
Rusling Harold draftsman B & S b at Barring-
Russe Jeremiah operative h 50 Putnam
" Michele shoemaker bds 50 Putnam
" Thomas & Co real estate 131 Spruce h 77 Stockton
Russell Albert I (U S A) h 28 S Angell
" Albert T foreman h 841 Elmwood av [Mass
" Alfred G clerk 38 Westminster bds at Seekonk
" Alonso laborer bds 180 Richmond
" Annie Mrs cook bds 59 Orms
" Annie M bookkeeper 44 Franklin rm 212A bds 67 Beacon av
" Anthony ladderman H & L 6 h 147 Penn
" Charles barber 75 Broad h 124 Federal
" Charles A treas and mgr Irons & Russell Co 95 Chestnut h 253 Elmwood av
" Charles E machinist h 15 Durfee
" Charles H clerk 70 S Main h at Barrington
" Charles H engineer h 672 Eddy
" Clarence C well driller h 28 Lockwood
" Costas lawyer bds 612 Public
" Cyril dressertender h 34 Grove
" David S musician h 67 Beacon av
" Della L widow John F h 107 America
" Edward baggagemaster h 14 St James

Russell

" Edward F cashier 243 Westminster h 46 Oldham [h 49 Maude
" Edward F trainmaster rm 203 Union station
" Elijah H jeweler h 7 Price
" Eliza widow Richard died Jan 10 1917
" Elizabeth widow Michael bds 14 St James
" Ellen V widow Charles E h 329 Ives
" Elmira widow Samuel K h 116 Houston
" Emma A bds 116 Houston
" Emory P died Oct 1 1917
" Ernest rem to Warwick
" Ervin A janitor 198 Broad h do
" Florence matron 98 Doyle av
" Frank E local engine house N Y, N H & H R R h 18 Radcliffe av
" George W salesman 47 Clifford rms 31 Carpenter [minster
" Gertrude A Mrs saleswoman b 1177 West-
" Gladys clerk 291 Westminster bds 12 Dodge
" Gladys nurse R I Hospital bds do
" Gwendolyn R saleswoman bds 103 Pearl
" Harold F clerk 66 Weybosset bds 49 Maud
" Harry laborer h r 34 Penelope pl
" Harry E foreman Am & British Mfg Co h 23 Mechanic av
" Henry F wood turner h 30 Benedict
" Hope Brown Estate 31 Market sq rm 1
" Howard E (U S A) b 15 Durfee
" Ida M ladies' hairdresser 268 Westminster rm 8 h at E Prov
" Irving cabinetmaker rms 198 Broad
" James B painter h 60 Wilson
" James R clerk rem to Washington D C
" Jennie M widow Emory P h 10 Moses Brown
" John (106 Aldrich) rem to Philadelphia Penn
" John laborer h 28 Judith
" John F compositor bds 46 Oldham
" John H dentist 63 Empire rm 8 h 658 Hope
" John William (U S A) bds r 84 Joslin
" Joseph bds 28 Judith [Central Falls
" Joseph A conductor N Y, N H & H R R h at
" Lillian B widow Floyd h 111 Ocean
" Lillian E h 24 Arch
" Lillian M clerk h 54 Hudson
" Lillian M music teacher bds 107 America
" McGuire T carpenter h 3 Cory
" Margaret widow Henry h 85 West River
" Mary clerk bds 85 West River
" Mary A J Mrs bds 11 Arch
" Mary E milliner bds 58 Ford
" Mary E I Mrs h 447 Friendship
" Maud P Mrs h 94 Olney [Ogden
" Maurice W dentist 189 Mathewson h 54
" Mayme Mrs h 10 Doyle av
" Michael teamstcr h 58 Ford
" Peter P laborer h rear 84 Joslin
" Raymond F steno bds 107 America
" Richard J machinist bds 46 Oldham
" Richard J salesman bds 316 Orms
" Rose widow John h 316 Orms
" Sarah widow John h 31 Daboll
" Sarah A bds 46 Oldham
" Solomon S rem to N Y State
" Susan E dressmaker h 73 Brown
" Thomas clerk bds 58 Ford
" Thomas H motorman h 54 Hudson
" William druggist 913 Eddy h 19 Ashmont
" William C conductor N Y, N H & H h 18 Osborn [av
" William C mgr 55 Weybosset h 152 University
" William D fireman N Y, N H & H R R bds 31 Daboll
" William E clerk 355 Valley b 623 Smith
" William E jeweler h 745 Cranston [place
" William Henry stevedore h rear 34 Penelope
" William S fruit 133 Wayland av h at E Prov
" W Fred (F W Whipple & Co) 99 Canal h 66 Elmhurst av

Russello Cosmo barber h 124 Federal
" Thomas conductor h 36 Whitford av
Russian Benjamin pedler h 31 Lydia
" Bernard laborer h 18 Cain
" Eli pedler bds 31 Goddard
" Israel pedler h 38 Bernon
Russillo Antonio baker 380 Westminster
" Domenico jeweler h 79 Spruce
" Erminziana widow h 46 Federal
" Filomeno carpenter h 40 Bond
" Francesco conductor h 98 Federal
" Gennaro clerk h 39 Jones

Russillo

" Gennaro M carpenter 46 Federal h do
" Henry T real estate 294 Pocasset av and 107 Westminster rm 22 h 284 Union av
" Immacolata clerk bds 46 Federal
" Luigi electrician 304 Dean h 46 Federal
" Michele clerk bds 50 Spruce
" Nicola machinist h 101 Dean
" Teresa clerk B & S bds 113 Grove

Russo Achille laborer bds 470 Branch av
" Achillo dyer h 71 Hall
" Alessandro jeweler h 40 Vinton
" Alfredo physician 102 Vinton h do
" Andrea laborer bds 22 Greely
" Anthony (U S A) h 3 Spruce
" Antonio (U S A) bds 166 Wallace
" Camillo clerk h r 242 Atwells av
" Carlo bookkeeper h 130 Sutton
" Chints liquors 85 Ethan h 144 Prudence av
" Clara seamstress 275 Westminster bds 130 Sutton
" Crescenzo laborer h 34 Crout
" Edoardo jeweler h 457 Atwells av
" Federico laborer h 166 Wallace
" Felice grinder h 85 Dean
" Fillipo pedler h 6 Piedmont [Admiral
" Francesco barber 539 Chalkstone av h 574
" Giovanne (John Russo Co) h 7 Bond
" Giuseppe laborer h 10 Newcomb
" Giuseppe laborer h 129 Spruce
" Giuseppe laborer bds 559 Charles
" Giuseppina clerk bds 150 Penn
" Grover operative h 671 Prairie av
" Jennie Miss clerk bds 130 Sutton
" John (John Russo Co) h 7 Bond [dar
" John Co (John Russo) mfg jewelerx 9 Calen-
" Joseph (U S A) bds 166 Wallace
" Josephine h 3 Spruce
" Leo jeweler bds 6 Piedmont
" Maria Mrs grocer 166 Wallace h do
" Mary seamstress 275 Westminster bds 130 Sutton
" Nicola chauffeur h 150 Penn
" Nicola laborer bds 45 Swiss
" Pasquale laborer h 32 Ethan [12 Cottage
" Peter A interpreter 409 Butler Exchange bds
" Philip mason h 29 Hereford
" Pietro A mgr (Columbus Exchange Bank) 342 Atwells av h 55 Cumberland
" Simone laborer h 17 Ticknor
" Tommaso laborer h 10 Glasgow

Rust Herbert B pres H B Rust Co h 229 Mass av
" H B Co electricians 16 Peck

Rustig Stephen h 19 Lena

Rustigian Bros (Malcolm B and Moses) grocers 168 Charles and 1010 Eddy
" Edward M h 39 Gordon av
" Jasper A lawyer 522 Grosvenor bldg h 24 Burnside
" Malcolm B (Rustigian Bros) h 175 Jewett
" Maritsa G Mrs h 392 Benefit
" Moses (Rustigian Bros) h 39 Gordon av

Rusukevits Stephen h 14 School

Ruth Isaac grocer 390 Orms h 15 VanAusdall
" John heat installer bds 451 Pine

Rutherford Andrew W machinist h 264 S Main
" Jacob C physician 116 Waterman h do
" William fireman h 1715 Chalkstone av
" William D H, B & S h 1715 Chalkstone av

Rutledge Catharine widow William h 133 Sheldon
" James E bds 82 Dana

Rutter Carl weaver h 220 Manton av
" Carl jr jeweler bds 220 Manton av
" Edwin, B & S bds 22 Geneva
" Emma nurse 16 Bridgham bds 4 do
" John (U S A) bds 22 Geneva
" John W laborer h 22 Geneva
" William J weaver bds 220 Manton av

Rutterman Lewis T teamster bds 63 Early

Ruttiman Elizabeth widow John h 75 Calla
" John stonesetter h 75 Calla
" Louise G bds 75 Calla

Ruyter Arthur foreman 322 Broad h 224 Saratoga
" Henry foreman 118 Richmond h 100 Glenham
" Lillian steno 1413 Turk's Head bldg bds 100 Glenham
" Lisette H clerk suite 1201 Turk's Head bldg bds 100 Glenham

Ruzano Giacindo laborer h 106 Ethan
Russano Tommaso laborer h 50 Hauxhurst av
Russo Nicola shoemaker 55 Union h 106 Hawkins

NORTH RIVER BLUE STONE. MANCHESTER & HUDSON CO. 55 Point Street

Ryall Albertine M dressmaker 261 Broad h do
" Alice E enameler bds 261 Broad
" Mannie B enameler bds 261 Broad

Ryan Agnes clerk bds 125 Tobey
" Agnes housekeeper 344 Elmwood av [Arch
" Agnes D nurse 109 Washington rm 407 bds 38
" Albert D h 53 Rutherglen av
" Alice clerk bds 136 Bridgham
" Alice widow Michael h 1709 Westminster
" Alice C clerk 92 Weybosset bds 771 Cranston
" Alice M widow Michael h 129 Friendship
" Alice T clerk B & S b 136 Bridgham
" Andrew h 273 Carpenter
" Ann h 860 N Main
" Anna housekeeper 19 Armstrong av
" Anna E phone opr h 4 Palfrey pl
" Anna E phone opr h 860 N Main
" Annie widow John h 132 Carpenter
" Annie M & Co milliners 136 Westminster h at Pawtucket
" Annie T housekeeper h 138 Webster av
" A Janet widow Clarence A h 11 Bellevue av
" Bessie B billing clerk bds 125 Tobey
" Bridget kitchen maid Prov City Hospital b do
" Bridget nurse rms 72 Broad
" Bridget E widow h 22 Vernon
" Bridget M Mrs h 28 Puritan
" Bridget M widow William F h 165 Hospital
" Catharine widow Thomas h 173 Wickenden
" Catharine M widow Dennis M h 113 N Main
" Catharine M widow Patrick H h 715 Potter's av [132 Carpenter
" Catherine saleswoman 291 Westminster bds
" Catherine widow William E h 22 Doyle av
" Catherine C clerk bds 709 Potter av
" Catherine I buyer bds 125 Tobey
" Charles E laborer h 94 Smithfield av
" Charles H baker bds 22 Doyle av
" Clement tire repairer h 38 Abbott
" Dennis died June 4 1917 [Congdon
" Earl P Miss clerk 106 Westminster bds 7
" Edward D music teacher bds 50 Dora
" Edward E teamster 26 W Exchange h 136 Pomona av
" Edward E (U S A) b 709 Potter's av
" Edward F driver bds 111 Bernon
" Edward J jeweler h 269 Broad [ter
" Edward J liquors 279 Thurbers av h 78 Sum-
" Edward T ins agt h 121 Camden av [Main
" Eleanor bookkeeper 78 Weybosset bds 860 N
" Elizabeth h 16 Covell [wood
" Emma J ammunition maker bds 28 Green-
" Ethel L office asst bds 80 Dorchester av
" Florence G clerk bds 101 Tockwotton
" Florence S teacher Calhoun-av school bds 113 Mitchell
" Frances J clerk bds 38 Arch
" Frances M laborer bds 28 Greenwood
" Frank A at Journal office bds at E Providence
" Frederick J clerk R I Co stable Bucklin st bds Willow
" Frederick J provisions b 22 Doyle av
" Frederick J treas Arthur O'Leary Inc 29 Weybosset rm 11 h 23 Arch
" Frederick S laborer h 170 Bay
" George F machinist h 253 Jewett
" George W waiter bds r 630 Wickenden
" Gertrude A asst bookkeeper 3 Pine bds at Pawtucket
" Harriet h 20 Amsterdam
" Helen E bds 38 Arch
" Helene steno 461 Eddy bds 113 Mitchell
" Henry F nurse bds 224 Howell
" James ammunition maker bds 51 Grand
" James machinist bds 212 Harrison
" James structural iron worker h 15 Cargill
" James A salesman 663 Westminster bds 95 Doyle av
" James Edward laborer bds 1709 Westminster
" James H patternmaker bds 141 Rochambeau av
" James H plumber h 890 Westminster rm 35
" James J bricklayer h 173 Linwood av
" James J photographer B & S h at Berkley
" James M 57 Eddy bds 37 Stewart
" James W clerk 583 Broad bds 196 Harrison
" Janet widow Clarence A h 11 Bellevue av
" Jeannette H steno bds 113 Mitchell
" Jerry F salesmah h 542 Cranston
" Jessie ropemaker h 1174 N Main
" Joanna widow Dennis h 125 Tobey
" Johanna widow John h 17 Frank
" John freight clerk H & N Y Trans Co rms 123 Clifford
" John laundryman bds 101 Tockwotton

Ryan

" John B chauffeur bds 4 Palfrey pl
" John D clerk h 65 Lockwood
" John D conductor h 329 Washington
" John D motorman rms 269 Broad
" John E clerk bds 1413 Broad
" John E master mariner h 192 Washington av
" John E painter h 478 Hope
" John F laborer bds r 630 Wickenden
" John H baggagemaster h 38 Arch
" John H foreman 52 Valley h 80 Dorchester av
" John J driver b 54 Smithfield av
" John J laborer bds 1709 Westminster
" John J machinist h 244 Cranston
" John R police station 6 h 771 Cranston
" John T dyer h r 630 Wickenden
" John W carpenter bds 771 Cranston
" John W clerk bds 38 Arch
" John W jr (U S A) bds 38 Arch
" Joseph M laborer bds 28 Puritan
" Joseph P plasterer h 24 Rachel [578 Hope
" Joseph S garage 82 Randall also 480 S Main h
" Julia variety 15 Corliss h do [bott
" Juliana M steno 50 Exchange pl bds 111 Ab-
" J Edward operating inspector The Texas Co h 126 Indiana av
" J Frank physician 1413 Broad h do
" Kate T widow John W h 136 Bridgham

RYAN KATHERINE E investigator 511 Westminster rm 308 h at Boston Mass—See page 1140

" Laurence A steno bs 183 Wadsworth
" Laurence F bookkeeper h 183 Wadsworth
" Lawrence nurse Butler Hospital bds do
" Lena bookkeeper bds 113 Mitchell
" Leo M enameler bds 10 Hylstead
" Lillian phone opr bds 136 Bridgham [enden
" Louella clerk 244 Westminster bds 387 Wick-
" Louis J vice pres Arthur O'Leary Inc 29 Weybosset rm 11 bds 195 Harrison
" Louise A steno 122 State House bds 22 Vernon
" Mabel A steno 11 Pine bds 125 Tobey
" Mae clerk 380 Westminster
" Margaret h 860 N Main
" Margaret widow John h 62 Willow
" Margaret widow Patrick J h 111 Bernon
" Margaret A h 25 Atwood
" Margaret A clerk bds 709 Potter's av
" Margaret A widow James C h 348 Smith
" Margaret E bookkeeper bds 28 Greenwood
" Margaret L phone opr 15 Bough bds 136 Bridgham
" Margaret M h 49 Preston [Hudson
" Margaret R saleswoman 275 Westminster h 42
" Margaret T nurse b 895 Branch av
" Marie widow Dennis h 55 Arnold
" Martin plumber rms 304 Washington rm 23
" Martin J percher h 38 Valley
" Martin V laborer bds 715 Potter's av
" Mary steno 3 College bds at Lonsdale
" Mary Mrs h 38 Arch
" Mary widow bds 170 Bay
" Mary A domestic 172 Adelaide av bds do
" Mary A jeweler bds 101 Tockwotton
" Mary C clerk bds 125 Tobey
" Mary C nurse 109 Washington rm 407
" Mary E clerk 32 S Water bds 17 Frank
" Mary E jeweler bds 15 Almy
" Mary E widow James J h 26 W Clifford
" Mary G bookkeeper 2 Worcester b 22 Doyle av
" Mary J rubberworker bds 715 Potter's av
" Mary L janitress Prov Tel Co h 16 Covell
" Mary L widow John F h 195 Harrison
" Mathew percher h 38 Valley
" Michael laborer h 182 Gano
" Michael laborer h 709 Potter's av
" Michael paver h 63 Bates
" Michael A polisher h 51 Grand
" Michael F engineer h 48 Nashua
" Michael F laborer h 28 Greenwood
" Michael J breweryworker h 842 Potter's av
" Michael J clerk h 11 Providence
" Michael J piper h 23 Regent av
" Minnie night matron 112 Union h 16 Covell
" M Agnes nurse bds 38 Arch
" Nora C steno 201 Pitman bds at E Prov
" Owen driver rms 113 N Main
" Patrick bds 85 Hope
" Patrick coppersmith h 189 Harold
" Patrick J h 113 Mitchell
" Patrick J motorman rms 2 Conduit
" Peter (U S A) bds 33 Lockwood
" Peter J clerk h 240 Gallatin
" Peter J liquors 76 Harold h 123 River av

Ryan
" Philip A salesman 23 Eddy h 62 Willow
" Ruth M phone opr bds 28 Greenwood
" Sarah bds 873 Branch av
" Sarah operative bds 87 West River
" Sarah widow Thomas h 54 Smithfield av
" Stephen police station 1 h 148 Wood
" Stephen J driver h 20 Trenton
" Stephen V bleacher bds 15 Almy
" Sylvester J dresser bds 28 Greenwood
" Terrence J card grinder h 480 Branch av
" Thomas h 224 Howell
" Thomas driver bds 54 Smithfield av
" Thomas janitor h 67 Belmont av
" Thomas polisher h 10 Chambers [Harrison
" Thomas A gen foreman R R freight bds 195
" Thomas D apprentice bds 51 Grand [stone
" Thomas F clerk 67 Exchange pl h 409 Black-
" Thomas F foreman baggage dept Union station h 5 Winthrop av
" Thomas F laborer 895 Branch av [enden
" Thomas J asst India cor Brook bds 173 Wick-
" Thomas J chauffeur bds 28 Greenwood
" Thomas J real estate broker h 381 Wickenden
" Thomas J rubberworker bds 165 Hospital
" Thomas J (U S N) b 62 Sheldon
" Thomas N (U S A) bds 5 Winthrop av
" Thomas P laborer h 101 Tockwotton
" Timothy clerk 207 Canal h 83 Vernon
" Timothy E deputy sheriff Prov County Court House h 138 Webster av
" Timothy E jr clerk bds 138 Webster av
" Timothy J delivery supervisor 6 Weybosset rms 90 Franklin
" Victor L 1st officer bds 192 Washington av
" Walter J chauffeur bds 111 Bernon
" Walter S clerk Adams Express h 50 Dora
" William, B & S bds 12 Bluff
" William blacksmith bds 8 Portland
" William engineer 511 Westminster h 62 Pekin
" William laborer h 15 Padelford
" William C clerk h 42 Hudson
" William E liquors 49 Union h at Central Falls
" William F music teacher bds 22 Doyle av
" William F rubberworker bds 165 Hospital
" William H driver bds 136 Bridgham
" William H printer 756 Eddy h 22 Vernon
" William J clerk h 49 Ford
" William J foreman 164 S Main h 117 Bowdoin
" William J (U S A) bds 28 Pleasant
" William O h 1020 Atwells av
Ryba John laborer h 86 Julian
" Paolina widow bds 86 Julian
Rycroft Alice G bds 45 Lauriston
Rydberg Ethel E clerk 326 S Water bds at Natick
" Gertrude M steno 307 Turk's Head bldg h at Natick
" Gunard H clerk 78 Mathewson h at Natick
" Gunnar rem to Natick
Ryden Eleanor bds 31 Mt Vernon
" Gustaf machinist h 31 Mt Vernon
" Ida Mrs dressmaker h 31 Mt Vernon
" see also RYDIN and RYDING
Ryder Arthur H music teacher 37 Conrad bldg h at Boston Mass
" Caroline M clerk bds 18 Elmdale av [art
" Carrie I bookkeeper 234½ Broad rms 27 Stew-
" Eleanor R steno 205 Industrial Trust bldg bds 72 Providence
" Ellen widow Michael h 67 Rochambeau av
" Fannie G bookkeeper 47 Wash b 38 Kossuth
" Frank machinist bds 67 Rochambeau av
" Henry P collector 365 Westminster h 203 California av
" James wireworker h 59 Pond
" James G pastor Macedonia Union church Colfax st h 368 Rugby
" James J pres J J Ryder Co 47 Washington and 33 Eddy bds 38 Kossuth
" Jennie E bds 18 Elmdale av
" John F barber h 32 John
" Joseph H salesman bds 95 Broadway
" J Frank h 374 Lloyd av
" J Henry clerk 136 S Water b 203 California av
" J J Co engravers 47 Washington and 33 Eddy
" Madeline M steno bds 203 California av
" Mary A Mrs bds 6 Barclay
" Nellie E buyer bds 67 Rochambeau av
" Richard H (Bronson Chemical Co) 234½ Broad h 135 Olney
" Thomas F machinist h 108 Sisson
" William h 148 South
" William H supt h 18 Elmdale av
" William H F car repairer h 712 Atwells av
" see also RIDER

Rydin Adolph foreman h 50 Potter's av [Park
" Edward foreman 35 South h at Meshanticut
" Howard C clerk 588 Eddy bds 50 Potter's av
" see also RYDEN [do
Ryding Joseph news stand 374 Wickenden h 381
Ryeff Louis engraver 292 Westminster b at Riverside
Rylander Andrew E sec and gen mgr General Machinery Co 227 Eddy h at E Prov
" Axel W machinist h 19 Duke
" Emma C Mrs h 121 Grand View
" Ernest A attendant h 121 Grand View
" William A clerk bds 121 Grand View
Rylands Joseph painter h 1041 Atwells av
" Joseph jr (U S A) bds 1041 Atwells av
" Samuel C conductor bds 1041 Atwells av
" William E, B & S h Rushmore av
Rymejka George laborer h 36 Wayne
" Joseph laborer h 36 Wayne
Rynn Mary F steno Tribune bds 67 Canton
" Patrick J engineer h 67 Canton
" see also RINN WREN and WRINN
Ryskiewicz Michael weaver h 43 Dike
Ryskind Morris bds 206 Broad
Ryszkiewicz Stefan weaver h 45 Chaffee
Rzewnicki Boleslaw weaver h r 96 Julian

S & B Amusement Co (A A Spits) 51 Empire rm 621
S & D Jewelry Co (S Shaulson, J Dubin, J Millman) mfg jewelers 40 Clifford
S & S Ice Cream Co 255 Cranston
" & S Novelty Co Inc mfg jewelers 28 Bridge
" & W Machine Shop 21 Eddy 2d floor
S R Manufacturing Co electrical appliances 304 Dean [Reynolds av
Saabye Edward L salesman 136 S Water h 138
Saacke Gustav (Wildprett & Saacke) mfg jeweler 14 Blount h 235 Waterman
" Julius A (U S A) bds 235 Waterman
" Walter clerk 14 Blount bds 235 Waterman
Saalfelder Ethel T steno Joslin Mfg Co Merino lane bds at Arlington
Saaty David M importer 230 Howard bldg
" Edward, B & S bds 132 Jewett
" Emily music teacher bds 2 Brighton
SAATY NOWMAN M (corrected from N M Saati) 446 Westminster jeweler and watchmaker and inventor of the one gear watch h 2 Brighton—See page 1278
" Seretha L clerk B & S b N Prov
" Sulyman rem to N Prov
Sabajian Zatig widow Garabed h 3 Fillmore
Sabastano Giuseppe molder h 19 Tell
Sabastianelli Giovanne B mason h 125 Ridge
Sabate Jean B reporter Tribune h at N Prov
Sabatino Anna saleswoman bds 642 Charles
" Giuseppe mfr bds 151 Ford
" Maria Miss jeweler bds 100 Knight
" Ralph barber 86 Weybosset bds 100 Knight
" Teresa Mrs h 100 Knight
Sabato Antonio h 78 Bradford
Sabb Walter bottler 81 Fountain rms 32 Camp
Sabbatino Nicandro baker h 151 Ford
Sabbetti Angela M widow Giacomo h 160 Penn
" Giovanno bricklayer bds 83 Tell
" Luciano laborer h 65 Gesler
" Vittoria widow bds 154 Penn
Sabella Luigi machinist bds 439 Admiral
Sabetti Ardovino operative h 34 What Cheer av
" John B tailor 146 Westminster rm 101 h at E Prov
" Romeo barber h 35 Sutton
Sabidono Emilio operator h 222 Pocasset av
Sabin E A mason bds rear 170 Courtland
" L G rubberworker h rear 170 Courtland
Sabine John photographer 301 Westminster h 104 Whitmarsh
Sabins Frederick R rem to North Scituate
Sabito Giuseppi collector 755 Westminster
Sabo Joseph harnessmaker 48 Washington h 104 Calverly [Broadway
Sabre Charles F asst buyer 176 Weybosset b 273
" George W rms 259 Benefit
" Marion L mgr Carlton Engraving Co 910 Turk's Head bldg h at Mansfield Mass
Sacarlo Alexander weaver h r 38 Putnam
Sacchetti Antonio laborer h 65 Hassan
" Cosmo laborer bds 47 Marietta
" Errico laborer bds 332 Hawkins
" Giuseppe laborer h 332 Hawkins
" Richetti laborer bds 31 Marietta
Sacco Raffaelo laborer h 24 Loveday
" Raffaelo shoemaker 76½ Atwells av h 82½ do
" Vincenzo widow h 417 Atwells av

Saccucci Antonio tailor h 37 Windmill
" Errico tailor h 37 Windmill
" Generosi operator h 39 Windmill
" Henry tailor 285 Weybosset h 37 Windmill
" Michele bds 37 Windmill
Sachetti Romolo laborer bds 62½ Hassan
Sachs Grace actress bds 23 Ocean
" Morris tailor 15 Empire h 27 Plenty [Hope
Sack A Albert pres 49 Westminster rm 309 h 245
" A Albert jr asst treas 49 Westminster rm 309 h 291 Fruit Hill av N Providence
" David carpenter h 99 Pratt
" Frank junk h 35 Robinson
" Harry L driver h 27 Howell
" Henry salesman h 105 State
" Margaret A widow George F h 89 Andem
Sackett Annie widow bds 18 Palmer
" David salesman 274 Weybosset bs 22 Wheaton
" Emma L widow Frederic M h 177 George
" Franklin P paymaster U S N h 177 George
" George O h 37 Arlington av
" Hattie Mrs h 22 Wheaton
" Henry W (Richardson & Clark) 11 Exchange h 150 Lloyd av [Pratt
" Jacob collector 109 Washington rm 507 h 38½
" James mgr h 22 Wheaton
" Lillian I clerk bds 22 Wheaton
" Louis electric fixtures 428 N Main h 113 State
" Morris post cards 205 Union bds 22 Wheaton
" Nathan rem to New York city
" Nelson B (U S A) bds 37 Arlington av
" Rebecca mgr lunch room State Normal school h 37 Arlington av [h 177 Cypress
Sackin Morris L men's furnishing 254 Atwells av
" Samuel M clerk 130 N Main h 24 Goddard
Sackowitz Peter laborer bds 158½ Charles
Sacks Pauline widow Max h 23 Ocean
" Rose bds 35 Robinson
" Sam tailor h 16 Robinson
Sacred Heart Academy 736 Smith av
Sacs James G clerk 30 W Exchange b 124 Prairie
Sacs-Krohne Co (Solon D Sacs, Frederic Krohne) mfg jewelers 234 Chestnut
" Solon D (Sacs-Krohne Co) h 124 Prairie av
Sadleir Ella A Mrs housekeeper 257 Doyle av
Sadler Agnes Miss laborer bds 160 Croom
" John H rem to Boston Mass
" Margherite widow Charles O h 160 Croom
Sadlier Catharine widow John b 140 Willow
" Clemence J foreman 34 Elm h 15 Armstrong av
" John engineer 23 Acorn h 352 Orms
" John F machinist bds 597 Harris av
" John H inspector h 140 Willow
" Leo J carpenter bds 597 Harris av
" Stephen M gateman h 597 Harris av
" Stephen M jr machinist h 59 Fairmount av
" Walter J painter bds 42 Pope [Sarah
Sadtler Chester B metallurgical engineer h 26
Safarion Karakin jeweler rms 334 Washington
SAFE CABINET CO safes "The world's Safest Safe" Brown-Howland Corp agts 513 Turk's Head bldg—See page 1195
Safety Engineering Co machinists 77 Clifford
" First Shoe Co 75 Westminster
" Locker Co 428 Howard bldg
Safford Edith M clerk bds 158 W Clifford
" Ellen F widow William A h 158 W Clifford
" Russell A draftsman 50 Borden bds 158 W Clifford
" Stella steno bds 158 W Clifford
Safstrom Gustaf R conductor h 226 Pavilion av
" Joseph rem to Riverside [Main
Sagar William bookkeeper 250 Eddy bds 1191 N
Sagars Daniel J, B & S bds 457 Benefit
Sage Catherine housekeeper 38 State
Saggerson Theresa Miss h 38 N Court
Sahagian Boghos (Modern Enameling & Soldering Co) 220 Eddy bds 176 Douglas av
" Hampartsoon grocer 329 Plain h 327 do
" Harry rms 327 Pearl
" Harry (American Electro Plating Co)[25 Calender rms 100 Burnett
" Peter filecutter h 732 Atwells av
Sahlen John blacksmith h 284 Dean
Sahrson Julius pedler h 11 North Davis
Saia Mario teacher of language h 124 Arthur av
Saillant Arthur J removed to Warren
" Emile salesman h 20 Gay
" Gaspard music teacher 139 Mathewson rm 705 h at Warren
" John A adv mgr h 68 Marion av
" Joseph A cashier 440 Eddy h 57 Dorchester av
" Winnifred Mrs dressmaker 291 Westminster h 211 Carpenter

Sainsbury Alva A hoseman Engine 16 house 17 Crandall
" Edward H & Son (Edward W) bicycles 59 Plainfield h 132 Sterling av [ence
" Edward W (E H Sainsbury & Son) h 82 Clar-
" Henry, B & S h 51 Whittier av
" Maud M clerk B & S bds 1427 Westminster
" Nelson, Gorham's h 63 VanZandt
" Noel E sales mgr h 284 Wayland av
" Noel E jr rem to New York city
" Susan widow Thomas bds 103 Nelson
" William C shipping clerk 506 Kinsley av h 24 Viola [Morris av
" William F bookkeeper Wanskuck Mills h 386
Saint Ellen Mrs bds 100 Arnold
" Margaret M nurse bds 100 Arnold
StAngelo Agostino laborer h 87 Spruce
" Anna housekeeper 470 Branch av
" Anthony machinist h 609 Charles [dence
" Antonio barber 47 Richmond h at N Provi-
" Augustus h 609 Charles
" Lucia widow bds 43 Hassan
" Michele conductor bds 470 Branch av
" Michele laborer h 275 Laurel Hill av
" Rocco musician h 43 Hassan
" Teresa widow h 470 Branch av
StAnn Day Nursery & Industrial school 48 Monticello
StAnn's Cemetery office 524 Westminster rm 5
StAnthony's Convent 529 Plainfield
" StAntonio Pasquale tailor h 53 Erastus
StArmour Fannie M Mrs clerk 123 Sabin h 157 Ohio av
" Josephine widow William bds 1451 Broad
" Mildred E rem to Conimicut
StArnaud Leger J carpenter h 28 Hyat
StAubin Percival De pres and treas Vesta Underwear Co h at Edgewood
StBartolomeo Day Nursery 108 Murray
StBernardo Pietro laborer h 531 Douglas av
StCharles Rectory 158 Harrison
" School 157 Harrison
StClair's Inc confectionery 321 Westminster
StCyr Henry clerk bds 7 Avery
" see also CYR
StDenis Charles driver 179 Canal h 128 Hudson
" Charles Mrs dressmaker h 128 Hudson
" Emilian F loomfixer h 20 Wise ct
StDennis Arthur machinist h 140 Hudson
StEdward's Convent 982 Branch av
" Parochial School 975 Branch av
StElizabeth's Home 109 Melrose
StFrancis Cemetery office 524 Westminster rm 5
" Xavier Convent of Mercy and Academy 60 Broad
StGeorge Adelina widow Eli bds 80 Superior
" Charles foreman 134 Broad bds 43 Parkis av
" David foreman 236 Aborn h 346 Pine
" House 108 Burnett
" Merilda clerk 244 Westminster h 80 Superior
StGermain Adelard E filecutter h 5 Hooper pl
" Adrian M fireman R R h 46A Camp
" Amos L machinist h 48A Camp
" Edward J died July 28 1917
" James H rem to Pawtucket
" Joseph A weaver h 284 Manton av
" Louis A clerk 54 Weybosset h at Pawtucket
" Margaret h 181 Nashua
" William F machinist h 25 Eighth
StJacques Eliza widow Joseph h 87 Diamond
" Felix died June 13 1917
" Hermiline bds 87 Diamond
" Hilary machinist h 82 Robinson
" Joseph F machinist h 89 Harrison
" Joseph P woodworker h 163 Lester
" Josephine operative bds 87 Diamond
" Prudent bds 184 Globe
" see also JACQUES and JAQUES
StJean Arthur overseer h 628 Manton av
StJohn Alfred chauffeur h 12 Wilkie
" Charles A freight handler h 201 Manton av
" Edward rem to Boston Mass
" Harold C participation teller Union Trust Co Olneyville branch h at Eden Park [burn
" Mabel N Mrs clerk 244 Westminster h at Au-
" Wilfred laundryman h 59 Warren
StJoseph's Hospital, Peace cor Broad
StLaurent Charles J jeweler bds 199 Dexter
" Cieneville attendant 144 Westminster rm 410 bds 199 Dexter
" Daniel machinist h 199 Dexter
" Joseph operative h 199 Dexter
StLawrence Edward operative h 247 Charles
" Edward jr B & S bds 247 Charles
" John rem to Auburn

StLawrence
" Napoleon F fireman h 4 Walling
" Octave clerk 380 Westminster
StMargaret's Home Branch 211 Friendship
StMarie's Home for Working Girls 125 Governor
StMartin Arthur J waiter b 57 Wabun av
" Margaret jeweler bds 193 Gallup
StMary's Academy 7 Bainbridge av
" Rectory 538 Broadway
StMichael's Rectory 461 Prairie av
StOnge Adelard jeweler h 112 Wilson
" Allie E salesman h 17 Broom
" Elise bookkeeper 9 Federal bds 17 Broom
" Theodore clerk h 263 Blackstone
" Vena I clerk bds 17 Broom
StOurs Catherine widow Albert h 27 Marvin
StPatrick's Cemetery office 524 Westminster rm 5
" Convent, Sisters of Mercy, Smith cor State
StPeter Ada clerk bds 70 Hudson
" Alexander driver h 549 Branch av
" Charles machinist's helper bds 80 Joslin
" Felix rubberworker h 53 Ford
" Frank M woolsorter h 288 Manton av
" George conductor N Y, N H & H h 193 Huntington av
" Georgianna twister bds 80 Joslin
" Georgianna widow Alexander h 80 Joslin
" John B (U S A) bds 80 Joslin
" Joseph laborer h 71 Alaska
" Joseph L laborer bds 3 Marietta
" Louisa h 70 Hudson
" Melvina sewer bds 549 Branch av
" Peter machinist bds 80 Joslin
StPierre Cedar prop 143 Summer
" Edward fireman h 160 Delaine
" Elie G (U S A) h 43 Grant
" Emma C Mrs h 122 Cranston
" Frank A (U S A) bds 43 Grant
" George machinist h 57 Delaine
" George E (U S A) bds 43 Grant
" Leon C (Plaza Lunch Co) 323 Weybosset bds at Edgewood
" Louis W (U S A) bds 43 Grant [Broadway
StRaphael Industrial Home and School 485
StRaymond's Church (R C) 1134 N Main
StTheresa's Institute 119 Joslin cor Manton av
StVincent de Paul Infant Asylum, Regent av cor Wolcott
Saisbury James C salesman 1117 Turk's Head bldg bds 223 Dean
Sakin Jacques shipper 101 Sabin rms 60 Stewart
Sakisian Sarkis laborer bds 452 Washington
Sakolski Jules weaver h 89 Appleton
Sakrison Amelia K bookkeeper 9 Calender bds 213 Bellevue av
" Gustave A milk dealer h 213 Bellevue av
Sakwa Walter weaver bds 81 Putnam
Salaman George bds 57 Federal [Federal
" Peter confectionery 311 Weybosset bds 57
Salamone Cursi laborer h 74 Arthur av
Salciccia Giuseppe laborer h 17 Tiber
Salden Max S dry goods h 35 Goddard
Sale Elea ice cream h 20 Messenger
Salem George pedler h 73 Spruce
Salembier & Villate raw silk 325 Howard bldg
Salen August, B & S b 64 Jewett
Salera Antonio laborer h 112 Cedar
" Biagio laborer h 112 Cedar
Salere Biagio laborer h 29 Crout
Salerno Biagio bootblack 79 Aborn h 15 America
" Domenico barber h 36 Merchant
" Domenico tailor 798½ Atwells av h 27 Cutler
" Pasquale laborer h 36 Greely
Sales Alice h 95 Davis [rm 10
" Mary widow William H rms 318A Cranston
" see also SAYLES
Salesroom for the Blind 86 Weybosset rm 53
Salesses Adrian P bds 241 Ives
" Frank P clerk R R freight h 241 Ives
" Frank R bds 241 Ives
" Margaret M (241 Ives) died Jan 21 1917
" Margaret M widow grocer 57 Corliss h 30 Dart
" V D clerk R R freight house bds 241 Ives
Salisbury Albert T variety 291 Broad h 38 Central
" Alpha B foreman 223 Aborn bds at Warren
" Andrew E section mgr 243 Westminster h 35 Harvard av
" Catherine J widow Alonzo F h 542 Plainfield
" Cecil W clerk 32 Exchange pl rm 126 bds 26 Humboldt av
" Charles E lawyer 75 Westminster rm 14 h 34 Dexter and N Scituate [Ocean
" Chester A clerk R I Co 100 Fountain bds 11

Salisbury
" Clifford clerk 243 Westminster h 209 Vermont av
" Clifford H loco fireman bds 429 Pine
" Crispin h 10 Prairie av
" Daniel S (Salisbury & Baker) news dealers 177 Wickenden h 174 do [av
" Dutee S (D S Salisbury & Co) h 265 Elmwood
SALISBURY DUTEE S & CO (Howard F Salisbury) tailors' trimmings etc 49 Washington—See page 1255
" Earl C salesman b 16 Prairie av
" Edward J bookkeeper 301 W Exchange h at Edgewood
" Eleanor F bds 32 Thurston
" Elizabeth O Miss h 129 Thayer apt 8
" Ella A widow Frank A bds 26 Olney
" Ellen A Miss h 34 Hayward [Edgewood
" Emma F bookkeeper Troy cor Oak bds at
" Ernest clerk 9 Washington bds 475 Pine
" Ernest C inspector sewers City dept h 42 Harlem
" Ernest F (Nightingale Baker & Salisbury) 70 Mathewson h 26 Humboldt av
" Etta V h 821 Plainfield
" Everett E agent Atlantic Mills h 72 Oriole av
" Everett M salad dressing 69 Updike bds 102 Daboll
" Flavel P hardware 237 Cranston rms 235 do
" Frank A driver bds 49 Riverdale
" Frank M machinist h 101 Webster av
" Fred R (U S A) bds 542 Plainfield
" F A & Co (Walter A Tinkham) news stand 649 N Main
" George C clerk (U S A) bds 542 Plainfield
" George L teamster h 738 Potter's av
" Harold (U S A) bs 738 Potter's av
" Harold P lawyer 1310 Turk's Head bldg bds 72 Oriole av [Island av
" Harriet A widow Andrew G bds 27 Rhode
" Harriet J Mrs h 655 Plainfield
" Harriet W h 52 University av
" Herbert clerk bds 201 Carpenter
" Howard C clerk bds 11 Ocean
" Howard F (D S Salisbury & Co) h 82 Whitmarsh [Chapin av
" Irving A (Salisbury Jenney & Co) bds 131
" Isabel A Miss nurse bds 80 Tobey
" James variety 9 Ocean h 11 do
" Jason P jeweler h 15 Plenty
SALISBURY, JENNEY & CO (I A Salisbury, A C Jenney) electricians 13 S Main—See page 1107
" Jennie Mrs h 177 Bucklin
" Jerome A tailors' trimmings 75 Exchange pl h at Edgewood
" Joseph coalman bds 5 Mutual
" Lloyd S overseer h 5 Merino lane
" Lucia A widow William A rms 358 Friendship
" Lydia B widow Henry W h 24 Westfield
" Maria L Mrs h 102 Daboll
" Martha L widow William P died Jan 21 1917
" Mary E h 52 University av
" Mary F h 32 Thurston
" Richard E variety 312 Point h 16 Prairie av
" Robert W collector h 34 Spencer
" Sarah A widow Frank S h 114 Beacon av
" Willard A diecutter h 61 Gordon av
" William A oysterman bds 98 John
" William H h 98 John
" William J clerk 11 Ocean
" William R teamster h 4 Merino lane
" & Baker (Daniel S Salisbury and Charles Baker) news dealers 177 Wickenden
" see also SALSBURY and SOLSBURY
Salk Abraham jeweler bds 82 Bogman
" Abraham pedler h 60 Chalkstone av
" Anna saleswoman bds 60 Chalkstone av
" Benjamin upholsterer h 79 Randall
" Hyman dry goods 247 Plain h 249 do
" Louis tailor h 82 Bogman
" Max solicitor 141 Westminster bds 82 Bogman
" Max tailor h 82 Bogman
" Max tailor 304 Thurbers av h 59 Gay
" Morris solicitor 119 Westminster bds 82 Bogman
" Samuel tinsmith h 77 Robinson
Sallander Ernest W chauffeur h 4 Taylor
" Moritz machinist h 61 Waverly
" Victor E silversmith h 26 Melrose
Sallaway Gynes demonstrator bds 50 Central
Sallinger Nathan (People's Credit Co) 256 Westminster h at Brookline Mass
Salls Roy orderly R I Hospital bds do
Salmanson Bernard clerk h 236 Sterling av

Salmin Edward F machinist h 107 Webster av
Salmon Ellen Miss h 240 Massachusetts av
" Harry bookkeeper 155 Clifford bds 136 Dudley
" Henry W clerk h 24 Plymouth
" James S foreman h 16 Plymouth
" Margaret tailoress h 1 Polk
" Mary Miss h 240 Massachusetts av
" Michael J laborer h 28 Lena
" Thomas P jeweler h 100 Sprague
Salmonese Giuseppe foreman h 30 Kenyon
" Raffaelo (U S A) bds 39 Kenyon
Salois M Elizabeth teacher Esek Hopkins school bds 55 Marshall [Everett av
Salomon Henry vice pres 66 South Main h 156
" Peter laborer h 96 Acorn
Salsbury Eva M clerk 244 Weybosset bds at Pawt
" James W teamster h 81 Logan av
" see also SALISBURY and SOLSBURY
Salt Amasa C waiter bds 22 Bowen
" Jeannette phone opr bds 627 Potter's av
" Mary C widow Albert T h 627 Potter's av
Salter Ethel A clerk 20 Market sq bds 48 Grand
" George h 4½ Ringgold
" George jr salesman h 524 Public
" Howard P clerk 20 Market sq bds 524 Public
" John C plumber 22 Winslow h do
" Nathan M salesman Wm Loeb & Co 150 Chestnut
Saltzman Bros (Israel and Jacob) men's furnishing goods 305 Weybosset
" David watchman bds 141A Dudley
" Harry (H Saltzman & Co) h 322 Willard av
" Henry clothing 721 Westminster h 723 do
" H & Co (Israel) ladies' tailors 307 Weybosset
" Israel (H Saltsman & Co) and (Saltsman Bros) bds 322 Willard av
" Jacob (Saltzman Bros) bds 322 Willard av
" Lena bds 322 Willard av
" Lena jeweler bds 64 Bishop
" Mollie Mrs h 64 Bishop
" Nathan (Colonial Jewelry Store) 621 Westminster h 141A Dudley [fornia av
" Sarah jeweler bds 64 Bishop
Salvagio Antonio laborer h 139 Acorn
Salvagno John D chauffeur Terminal Warehouse Co of R I
Salvas Joseph carder bds 14 Merino lane
Salvate Francesco clerk h 96 Tell
Salvation Army 775 Westminster Swedish corps 27 Chestnut
" Army Day Nursery 414 Benefit
SALVATION ARMY INDUSTRIAL HOME Henry M Taylor mgr 98 Wickenden—See page 1131
" Army Secondhand Stores 483 S Main
Salvatore Alfred B & S h rear 19 Hewitt
" Antonio laborer bds 70 Hassan
" Bernardo auto repairer bds 125 Tell
" Cosmos brewerworker h 38 Anthony av
" Domenico chef 194 Washington
" Gabriele laborer h 64 Sutton
" Gaetano laborer h 38 Bigelow ct
" Giovanni laborer h 70 Hassan
" Giuseppe laborer h 39 Weeden
" Michele laborer h 25 Crout
" Orlindo laborer h 127 Ledge
" Raffael operative h 535 Douglas av
" Vincenzo dry goods 555 Charles h do
Salveira Manuel helper h 124 Sheldon
Salvo Giovannina widow bds 97 Hawkins
" Giuseppe pedler h 57 Knight
" Maria Miss clerk h 57 Knight
" Pietro shoemaker 397 Cranston h 152 Courtland
" Salvatore barber 284 N Main h at N Prov
Salway Peter J laborer h 224 Laban
Sals John laborer h 64 Preston
Salzilli Amelia dressmaker bds 106 Dean
" Felice h 106 Dean
" Tomasso fileworker bds 106 Dean
Salzillo Anthony barber 359 Broadway h 110½ Arthur av
" Salvatore laborer h 190 Wallace
Salsman Beny ladies' tailor 268 Westminster h 173 Somerset
Sam Emilie L bds 235 Sackett
" Eugene P silversmith h 235 Sackett
" Mary E widow Frederick E h 7 Daboll
" M Elizabeth bookkeeper 231 Weybosset bds 7 Daboll
Samanski Louis printer h 155 Camp
" William laborer h rear 61 Florence
Samantas Nicholas waiter rooms 324 Washington
Samas & Spicas (Arthur Samos, Ros Spicas) bootblacks 3 Market sq
Samates George waiter 89 Washington h 77 Ship
Samdperil George (N E Metal Co) 33 Douglas av h do [wood
Samin Frederick C salesman 73 Dyer h at Edge-
Sammartino Francesco shoemaker 96 Carpenter h 251 Federal
" Luigi shoe repairer 51 Crary rms 25 Bond
Sammis Chester E clerk B & S h at W Barrington
" Frederick E jr rem to E Providence
" G Lewis asst supt of mails P O h 115 Bayard
" Norman L salesman 9 Codding h 18 Everett av
Sammon Thomas F police station 3 h 116 Hanover
Samobian John lunch 34 Whipple h do
Samoore Harry A auto repairer 858 N Main h 4 Osborn
" Surpoohie A widow Avedis bds 4 Osborn
Samoorian Harry E (Hope Cycle Co) h 276 Smith
Samos Arthur (Samos & Spicas) bds 97 Ashburton
" Charles laborer bds 97 Ashburton
" Giragos Mrs h 97 Ashburton
" John (U S A) bds 97 Ashburton
" Thomas, Screw Co bds 97 Ashburton
" William, Screw Co bds 97 Ashburton
Sam-o-set laundry Inc 9 Pleasant
Sample Lola steno 69 Point bds Y W C A
" Nellie nurse R I Hospital bds do
" Shoe Co 220 Weybosset [change
" Waist Shop (Anna M Clark) 325A Butler Ex-
Sampson Amory C collector 17 Custom House st rms 103 Williams
" Arthur B com trav h 127 Dora [water
" Charles produce 800 Douglas av h 114 Vande-
" Charles A bds Home for Aged Men and Aged Couples
" Charles E carrier P O h at Edgewood
" Henry A electrician 32 Custom House st h 38 Durfee
" James A tinsmith 10 Summer h 259 Ohio av
" John ironworker h 31 Common
" Michael machinist bds 97 Byfield
" Mildred L teacher Normal school bds 5 Congdon [fornia av
" Timothy A foreman 1690 Eddy h 315 Cali-
" Wilfred E foreman bds 31 Common
" William F treas Tockwotton Co 40 Clifford h at Taunton Mass
" Willis Q rem to Edgewood
SAMPSON & MURDOCK CO Charles D'W Marcy pres, J H Armstrong mgr Directory publishers 14 Greene rms 3–4
SAMPSON & MURDOCK CO List and Letter Service dept 246 Summer Boston Mass
Samson Almanzor J draftsman h 309 Manton av
" Auto Top & Equipment Co (Samson D Tscowitz) auto supplies 105 Fountain
" Press The (Moses Scharfberg, Samuel Lukomnik, Walter Rosensweig) 201 N Main
" Seneca G student rms 81 Waterman
Samuelian Sahag M barber 30 Cranston h 28 do
Samuels Abraham elevatorman bds 33 Goddard
" Beatrice steno 256 Westminster bds 104 Orms
" Benjamin jeweler h 47 Transit
" Easher salesman 254 N Main h 104 Orms
" Fanny clerk 20 Arcade bds S St James
" Harold M mgr National Shoe Repairing Co 105 Washington h 183 Elm Grove av
" Hattie clerk bds 47 Transit
" Henry C (Samuels Millinery Co) h 183 Elm Grove av
" Isaac clothing 321 S Main h 47 Transit
" Isadore (U S A) bds 33 Goddard
" Jacob clerk 244 Westminster h 33 Goddard
" Joseph asst supt 520 Grosvenor bldg bds 47 Transit
" Joseph pres 176 Weybosset h at Edgewood
" J & Bro Inc (Manufacturers Outlet Co) 148 to 178 Weybosset
" Lena clerk bds 47 Transit [Edgewood
" Leon vice pres and treas 176 Weybosset h at
" Louis jewelry jobber h 618 N Main
" Millinery Co (Henry C Samuels) 228 Westminster
" Stella clerk 244 Westminster bds 33 Goddard
Samuelson Anna clerk rms 179 Friendship
" Axel W baker h 335 Rugby
" Carl J carpenter h 251 Potter's av
" Elvira machine work bds 122 Ocean
" Hildur M clerk bds 335 Rugby
Samways Alfred G (British Army) h 148 Hope
" Mark mgr 70 Dorrance bds 5 Providence
Sanborn Adrian H motorman h 930 Broad
" Alonzo H prop 26 Custom House st rm 18 h at Auburn
" Arthur P druggist 110 Elmwood av h 44 Arch

Sanborn
" Clarence clerk 2 Worcester
" Dorothy steno 134 Fountain bds at Auburn
" Fred painter bds 21 Pearl
" George L (U S A) bds 149 Lester
" George S machinist h 30 N Court apt 29
" Gertrude B bookkeeper 110 Elmwood av bds 44 Arch
" Harold O jeweler b 243 Ohio av
" Harriet E widow Lovell K rem to Pawtucket
" Harry W chief engineer R I Co 100 Fountain h at Pawtuxet
" Harvey B physician 377 Hope h do
" Homer G jr enlisted U S N
" John C Mrs h 77 Davis
" J L rem to Pawtucket
" Louis rooms 321 Washington
" Martha widow Lewis C rms 25 Hoyle
" Mary A widow Andrew J h 131 Ontario
" Morton E died Apr 14 1917
" Sarah teacher bds 164 Angell
SANBORN'S A J SONS leather and findings 20 Exchange pl—See page 1158
Sanchirico Leonardo bootblack 382 Elmwood av h 5 Bond
" Teresa seamstress 275 Westminster bds 5 Bond
Sanctuary Grace Mrs public steno 218 Howard bldg h 490 Public
" Harry agent h 490 Public
Sand Adolph h 217 Blackstone
" Bessie jeweler bds 11 Robinson
" Fannie jewelry bds 11 Robinson
Sandager William asst clerk Supreme Court Prov County Court House also lawyer h 232 Medway
Sandbeck Selma C bookkeeper 107 Westminster rm 24 bds at Rumford
Sandberg Axel carpenter h 232 Globe
" Carl E clerk 32 N Main h 12 Rutherglen av
" Cecelia M bookeeper 1217 Eddy bds at Cranston
" Edla maid bds 118 Comstock av
" Frank clerk 31 Pine h 283 Bucklin
" Frederick A clerk B & S b at Cranston
" Lars August carpenter h 34 Pekin
" Walter J diecutter bds 1 Palmer
Sandelman Rudolph painter 67 S Main h 20 Bellevue av
Sanders Alice M clerk bds 74 Lenox av
" Arthur W real estate 29 Weybosset rm 22 h 395 Blackstone
" Benjamin F rem to California
" Bernard laborer h 76 State
" Charles R laborer h 60 Sterling av
" Edward driver h 4 Church
" Edward E foreman 29 Stokes rms do
" George W clerk bds 160 Broad
" Helen G steno bds rear 19 Congress av
" Jennie h rear 27 Ship rm 31
" John F waiter rms 217 Washington
" Leon S real estate 75 Westminster rm 40 h at Auburn
" Lucie B widow Albert L bds 36 Angell
" Lydia R widow William bds 74 Lenox av
" Mary A widow Charles H h 304 Fountain
" Mary J widow James bds 11 Lowe
" M Harry L (Henshaw & Sanders) cotton brokers 810 Industrial Trust bldg h 78 Charles Field
" Rebecca G Miss h 9 Marlborough av
" Richard A civil engineer tax dept office bds 395 Blackstone
" Richard C architect h 36 Angell
" Theodore F chauffeur 245 Weybosset h 304 Fountain
" Walter C chaser h rear 19 Congress av
" William H clerk 8 Stokes h 35 Wildwood av
Sanderson Albert E sub carrier P O rms 160 Broad
" Archer C (Sanderson Bros) h at Auburn
" Aymor R (Sanderdon Bros) h 163 Warrington
SANDERSON BROS (Archer C and Aymor R) insurance and surety bonds 171 Westminster—See page 1137
" Edwin B salesman bds 73 America
" Harry A (Elmwood Box Co) 87 Willard av h at Johnston [6t h 14 Pitman
" Harry F (Horace B Knowles' Sons) 187 Benefit
" May E clerk B & S b at Centerville
" Richard A died Dec 14 1917
" Richard S pres and mgr 8 Temple h 72 Mooreland av
" Roy J asst supt 69 Point h at Edgewood
" William A carpenter 43 Pennsylvania av h do
Sandford Augustus E supt Texas Co h 484 Elmwood av
" Robert J h 195 Laurel Hill av
Sandiford John T helper h 44 Ninigret av
Sandler Eva widow Israel h 11 N Davis
" Harry conductor bds 89 Valley
" Sam shoemaker h 58 Douglas av
" Simon asst supt 51 Empire rm 620 bds 1363½ Broad
Sandperil Charles laborer h 25 N Davis
Sandquist Frits laborer rms 73 Chestnut
Sands Charles cook bds 10½ Lime
" Earl jeweler bds 100 Arnold
" George foreman h 100 Arnold
" Julius F freighthandler h 151 Lippitt
" Marguerite clerk bds 100 Arnold
" Martha Mrs laundress rms 4 Cowley
" Sidney W rem to Woonsocket
" Taylor & Wood Co flour 108 Dyer
" Thomas J com trav h 106 Atlantic av
" William H clerk at Gorham's h 593 Public
Sandstrom Charles P machinist h 26 Inkerman
" Christine widow John h 84 Robinson
" Claus ironworker bds 84 Robinson
" Ernest O clerk 11 Peck bds 26 Inkerman
" Helen I steno 71 Peck bds 26 Inkerman
" Herbert J musician U S 1st Coast Artillery Band bds 20 Eaton
" Iver A (U S A) h 230 Broad
" John E molder h 20 Eaton
" Mabel M clerk Ind Trust Co bds 20 Eaton
" Oscar F funeral director 231 Smith h 11 Washburn [bds 117 State
Sanek James O salesman 44 Washington rm 302
" Max wholesale millinery 44 Washington rm 302 h 164 Sumter
" Reuben h 117 State
Sanford Ada M widow h 29 Pitman
" Alfred A prop 11 Walnut rms 21 do
" A Lester h 1 Ringgold
" Benjamin h 7 Madison
" Bessie I steno B & S b at Seekonk Mass
" Charles F carpenter 795 Eddy h 34 Temple
" Charles H conductor h 32 Holmes
" Charles P provisions 287 Weybosset h 54 Whitmarsh
" Christopher G collector h 458 Friendship
" Clarence S clerk R R freight h 480 Public
" Earl D rem to Detroit Mich
" Edward C mgr 5 Steeple bds 48 Congdon
" Edward T dock foreman Colonial Navigation Co h 157 Williams
" Ella Mrs bds 54 Colfax
" Ellen M widow Erastus h 6 Gotham ct
" Emma nurse rms 47 Waterman
" Fannie M Mrs clerk B & S bds at N Prov
" Frank A clerk 287 Weybosset h 591 Cranston
" Fred driver h 121 Cushing
" Frederick extract mfr h 499 North Main
" George H chauffeur h 19 Babcock
" Harry T clerk 287 Weybosset bds 54 Whitmarsh
" Helen H widow Samuel bds 127 Pleasant
" Henry W toolmaker h 121 Colfax
" Howard A foreman R R freight h 127 Pleasant
" James shoemaker 414 N Main bds 452 do
" John draftsman 735 Grosvenor bldg bds 97 Park
" Joseph N h 77 Greenwich
" LeRoy S clerk 101 Chestnut h 36 Hudson
" Pearl J jeweler bds 6 Gotham ct
" Percy W (U S A) bds 6 Gotham ct
" Rufus R rem to Bradford Center Me
" Walter W bookkeeper h 97 Park
" Welcome C salesman 5 Steeple b 48 Congdon
" William machinist bds 114 Fisk
" Wilson E (U S A) bds 97 Park
Sanger Amey Mrs bds 451 Pine
" Dorothy teacher bds 254 Washington
" Harry N painter bds 40 N Court
" H Mortimer physician 90 Waterman h do
" Margherite A Miss steno bds 235 Broadway
SanGermano Domenico laborer h 19 Brockton
" Frank laborer h 51 Wainwright
" John florist bds 19 Brockton
" J laborer h 19 Weeden
Sangi Daniel R shoe repairer 644 Potter's av h do
Sangster Adam J rem to Leominster Mass
SanGuiliano Lorenzo machinist h 110 Arthur av
Sangus Manuel laborer h 135 Ives
Saniewska Irene h 83 Keene
Sanita Cotello shoe repairer 306 Veazie h 304 do
" Joseph barber 446 Branch av h 476 do
" Nicola h 22 Greeley
" Raffaele V (U S A) bds 22 Greeley

Sanitary Chemical Co The 26 Custom House st
" Hair Co human hair goods 48 Eaton
" Pumbing Co (Harris Verman) 522 N Main
Sankey Martha A chainmaker bds 10 Hadley ct
SanMartino Achillo toolmaker bds 251 Federal
" Alessandro jeweler bds 251 Federal
" Antonio jeweler h 150 Penn
" Francesco cobbler h 251 Federal
" Guglielmo engraver bds 251 Federal
Sanne Carl D machinist h 49 Lisbon
" Sinnius mgr Safety Engineering Co 77 Clifford h 51 Lisbon
Sanner Barbara Mrs h 683 Huntington av
" Ida M cashier 327 Cæsar Misch bldg bds 74 Dixon
" James E jeweler bds 28 Temple
" William J jeweler b 28 Temple
Sannetta Antonio laborer h 40 Jones
Sannita Arthur barber 446 Branch av h 476 do
" Pasquale barber h 52 Monticello
Sano Francesca widow bds 23 Penn
Sanquist Evald enlisted U S A
Sanso Giacinto laborer bds 16 Alto
" Luigi laborer h 16 Alto [wood
Sansom Catharine widow Thomas h 109 Lock-
" Emma waitress rms 309 Wash
Sansone Sabatino h 55 Amory
SanSouci Amedee E operative bds 22 Steere av
" Anna saleswoman bds 436 Fountain
" Emery J (J O SanSouci Co) also lieut governor of R I h 176 Webster av
" Ernest A driver h 19 Steuben
" Frank F dressertender h 153 Oak
" Fred T clerk bds 38 McDonough [av
" George E guard State House bds 4 Claremont
" George H carpenter h rear 207 Cole av
" Georgianna widow Peter H h 436 Fountain
" Henry dressertender bds 22 Steere av
" Joseph C engineer h 24 Lavaughn
" Joseph E engineer h 22 Steere av
" Joseph O pres J O SanSouci Co 1957 Westminster h 4 Claremont av
" Joseph O jr (U S A) bds 4 Claremont av
SAN SOUCI J O CO (Joseph O and E J SanSouci) boots and shoes also dry goods 1957 to 1961 Westminster—See page 1079
" Louis died July 1917
" Margaret widow Joseph h 38 McDonough
" Pierre conductor bds 22 Steere av
" Sarah L bds 4 Claremont
" Thomas L stonesetter b 436 Fountain
" William J police station 4 h 490 Fountain
Sansoucie Alfred A plumber h 95 Bogman
SanSoucie Joseph N laundryman h 329 Willard av
" Paul N carpenter h rear 289 Carpenter
Sant Bernardo Pietro laborer h 533 Douglas av
Santa Frank laborer h 137 Gano
Santagato Antonio laborer h 8 Swiss
" Crescenzo laborer bds 55 Ledge
" Filomeno liquors 597 Union av h 590 do
" Giovanne weaver h 215 Pocasset av
" Luigi weaver h 39 Moorefield
" Vincenzo weaver h 24 Lowell av [tan
Santamaria Gion Battista laborer h 31 Manhat-
Santancini Andrew h 87 Ring
" John jeweler bds 87 Ring
" Nicole grocer 100 Knight h do
" Rosa widow h 21 Jones
Santangelo Agostino musician h 4 Ledge
" Raffael operative h 88 Unit
Santaniello Aniello laborer h 298 Atwells av
" Carmine laborer h 16 Raphael
" Domenico laborer h 106 King Philip
" Giovanne laborer bds 43 Messenger
" Giovanni laborer h 16 Raphael
" Jennie operative bds 25 Leo av
" Maria jeweler bds 43 Messenger
" Salvatore laborer h 25 Leo av
" Susie operative bds 25 Leo av
Santantonio Antonio laborer h 73 Gesler
" Gabriele laborer h 162 Elmdale av
" Giuseppe cobbler 67 Spruce h 38 Eutaw
" Luigi carpenter h 101 Gesler
" Pasquale tailor h 133 Gray
" Vincenzo rubberworker bds 127 Gesler
Sante Alfred blacksmith h 116 Unit
Santianno Alexander laborer bds 57 Sisson
" Celestino laborer h 17 Hewitt
" Giuseppe laborer h 57 Sisson
" Luigi laborer bds 57 Vinton
Santilli Alberto laborer bds 34 Greeley
" Carmillo mechanic h 5 Danforth
Santillo Antonio laborer bds 245 Webster av
" Caffuti laborer h 69 Barstow

Santillo
" Cosmo laborer h 680 Douglas av
" Crescenso laborer bds 680 Douglas av
" Luciano laborer h 125 Tell
" Salvatore jeweler bds 125 Tell
" Tony clerk h 125 Tell
Santis Frank grocer 50 Wickenden h 339 S Main
Santo Antonio h 43 Trenton
" DeFemia Mrs h 9 Octavia
" Leborio molder h rear 16 Vinton
" Mattia Vincenzo driver h 44 Knight
" Silipigni grocer 384 Richmond h do
Santoe Albert baker h 45 John
Santoianno Celestrino laborer h 19 Hewett
Santoiano Concetta widow Pasquale bds 31 Newton
Santomassino Alfonso laborer h 148 Spruce
Santomauro Antonio printer bds 27 Eutaw
" Giuseppe laborer h 27 Eutaw
Santopadre Errico shoemaker h 80 Tell
" Eulaterio laborer h 160 Federal
" Gaetano operative bds 81 Ridge
" Roberto laborer h 81 Ridge
" Salvatore operative bds 81 Ridge
Santopietro Andrea concreter h 124 Tell
" Francesco laborer h 118 Federal [ton
" Frank harnessmaker 48 Washington h 74 Sut-
" Giovanne hatter 205 Atwells av h 11 Manson
" Giovanne laborer bds 95 Gesler
" Giovanne tailor bds 124 Tell
" Luigi laborer bds 124 Tell
" Sabastiano laborer h 106½ Arthur av
Santore Giovanne chauffeur bds 53 Tell
Santorelle Antonio R R freight h 121 Federal
Santorio Giovanne B laborer h 15 Falls pl
Santoro Alessandro tailor 57 Tell h do
" Antonio clerk bds 53 Tell
" Bros macaroni mfrs Luna c Ashton
" Carmelo macaroni mfr 39 Luna h 59 do
" Donato laborer h 53 Tell
" Emilio (U S A) bds 53 Tell
" Ernest P tailor 33 Eddy rm 39 h 118 Ring
" Gennaro laborer h 137 Ridge
" Giuseppe barber 82 W River h 62 Hawkins
" Giuseppe laborer h 434 Atwells av
" Joseph macaroni mfr 39 Luna h 59 do
" Mamie operative bds 53 Tell
" Maria widow h 87 Hawkins
" Mary G boxmaker bds 57 Tell
" Nazzareno weaver h 590 Charles [av
" Philip tailor 180 Westminster bds 163 Atwells
" Raffaelo laborer h 17 Vinton
" Sabastiano laborer h 550 Charles
" Salvatore barber h 87 Hawkins
" Vincenzo taillor bds 590 Charles
Santos Albert laborer bds 6 Goulding
" Anthony laborer h 156 Wickenden
" Anton laborer h rear 59 Trenton
" Antone grocer h 76 Brook
" Antone laborer h 156 Wickenden
" Antone laborer h 2 Traverse
" Gregory laborer h 95 Randall
" John clerk h 175 Gano
" Jose restaurant 341 S Main h 356 do
" Joseph laborer h r 59 Trenton
" Joseph J laborer h 415 Richmond
" Louis longshoreman h r 500 Wickenden
" Manuel laborer bds 95 Pike
" Manuel C jeweler h 107 Tookwotton
" Manuel P grocer 10 Governor h 14 Sheldon
" Manuel R grocer 94 Ives h do
" Mariano porter 7 Crawford sq h at E Prov
" Mary Mrs h 141 Willard av
" Mary H dressmaker h 83 Wesleyan av
" Vincent laborer h 35 Jonathan
Sants John laborer h 5 Governor
Santucci Angelo tailor h 266 Admiral
" Antimo laborer h 533 Branch av
" Beniquio machinist bds 94 Cedar
" Carmine laborer h 92 Murray
" Christy laborer h 52 Brayton av
" Gennaro laborer bds 533 Branch av
Santurri Benedetto salesman 270 Weybosset h 235 Pocasset av
" Catardi laborer bds 532 Union av
Sanzen Alfred J sash and blindmaker h 192 Sherburne
" Emma widow Joseph died April 21 1917
Sansone Pasqualina widow h 90 Ring
Sapienti Elvira tailoress bds 1054 Atwells av
" Felice tailor 375 Manton av h 1054 Atwells av
Sapovits Abraham real estate h 395 N Main
Sapsowits Victor carpenter h 10 Paca pl
Sar John pool 38 Arthur av h 37 do [dard
Sarabian Nasaret grocer 249 Charles h 40 God-

Saracino Antonio rubberworker h 56 McMillen
" Luigi molder h 81 Ridge
Sarafa Antonio insurance agt bds 46 Ledge
Sarafian Garabed (Sarafian & Surabian) h 40 Goddard
" & Surabian (Garabed Sarafian and Nazaret Surabian) grocers 249–251 Charles
Sarafinski Stanislaus operative h r 34 Bowdoin
Sarah Benjamin helper bds 19 Anthony av
" Mary A widow John h 19 Anthony av
" Thomas H janitor bds 19 Anthony av
Saran Alexander J weaver h 14 Bailey ct
Sarava Angelo laborer h 52 Brayton av
Sarcione Joseph bds 30 Almy
" Thomas clerk h 30 Almy
" Vincent bds 30 Almy
Sarcolis John, B & S bds 49 Camden av
Sardello Giovanne laborer h 39 Westerly av
Sardillo Arcangelo carpenter h 71 America
" Nicola waiter h 71 America [Dean
Sardo Giuseppe restaurant 174 Atwells av h 140
Sarenson Julius pedler h 11 N Davis
Sargeant Andrew J conductor h 59 Algonquin
" James supt D & W Fuse Co h SS Alger av
" Thomas R rem to Worcester Mass
Sargent Albert A agent 17 Exchange rm 404 h at Edgewood [setts av
" Arthur employment mgr bds 239 Massachu-
" Arthur W jeweler h 282 Dean
" Carroll O clerk B & S bds 76 Camp
" Catherine widow Hanford rem to Canada
" Edward clerk h 117 W Park
" Edward A clerk 380 Westminster
" Edward F laundryman R I Hospital h 239 Mass av
" Ernest asst engineer h 239 Massachusetts av
" Fred S chiropodist 503 Latham bldg h 55 Prairie av
" John W consulting engineer rms 303 Benefit
" Joseph E engineer Moses Brown school 257 Hope bds do
" LeRoy & Co Inc investment securities 508 Turk's Head bldg
" Mary A widow Dean R died June 1917
" Samuel F bds 295 Potter's av
" William G Rev pastor Elmwood Christian church h 11 Rutland
" William P h 189 Bowen
Sarian Charles filecutter bds r 22 Derry
Saritelli Assunta widow bds 191 Wallace
" Giovanni B operative h 191 Wallace
" Samuel A sign painter 87 Westminster h 108 Vinton [Washington
Sarkis Thomas barber 31 Dorrance rms 439
Sarkisian Alexander laborer bds 31 Derry
" Armaig (Cross St Coal and Wood Co) 77 Cross h do
" Garabed janitor h 78 Winter
" Hagash, Screw Co bds 443 Chalkstone av
" Harry laborer rms 172 Charles
" Jacob clerk rms 197 Pond [h do
" John (Cross St Coal & Wood Co) 77 Cross
" Kazan laborer rms 172 Charles
" Kazar boardinghouse 172 Charles h do
" Krikor opr h 48 Bernon
" Martin wood h 64 Diamond
" Sarkis K laborer bds 460 Union av
" Zaker A baker 21 Bush h 46 Berno
Sarle O Perry (Shedd & Sarle) consulting engineer 146 Westminster rm 406 h 263 Morris av
" Percy civil engineer bds 263 Morris av
" Richard student bds 263 Morris av
Sarnecki John laborer h 18 Putnam
Sarni Vincenzo baker h 83 America
Sarnmark Alfred silversmith bds 22 Ocean
" Carl G baker h 22 Ocean
" Conrad manager bds 22 Ocean [Conimicut
" C Herbert bookkeeper 178 Dorrance bds at
" Edwin machinist bds 22 Ocean
Sarno Frank tailor 44 Washington rm 507 h 68 Vinton
" Frank tailor h 68 Vinton
Sarra Giuseppe rem to Barrington
" Raffaelo laborer h 73 Tell
Sartain Theodore C molder h 57 Battey
Sarti Roger waiter h 8 Spruce
Sartorius Edmund M (Santorius & Company) h 18 Woodbury
SARTORIUS & COMPANY (Edmund M Sartorius and Fred Anderson) investment securities 523-524 Industrial Trust bldg—See page 1038
Sarubbi Giovanni jeweler h 250 Federal
" Maria N widow h 250 Federal
" Mariannina widow bds 250 Federal
Sarubi James h 110½ Arthur av
Sarzana Villelmo operator h 70 Hall
Saska Stephen driver h 77 Bishop
Saslaw Peter tailor h 21 Lippitt
Sass Albert jeweler bds 31 Hilton
" Benjamin I clerk 42 Peck h 63 Seventh
" Jeannette jeweler bds 31 Hilton
" Rebecca Mrs h 31 Hilton
Sasseville Alphonse J clerk 17 Randall h at Pawt
Sasso Angelo coremaker h 40 Hawkins
" Antonio poultry h 103 Gray
" Bartolo pedler h 8 Gesler
" Carolina widow h 3 Marietta
" Cosmo laborer h 96 Yorkshire
" Francesco pedler h 174 Spruce
" Giuseppe laborer h 127 Arthur av
" Leo shipping clerk b 8 Gesler
" Luigi laborer h 8 Octavia
" Nicola laborer h 3 Marietta
" Pietro pedler bds 9 Octavia
Satanian Seukias mgr 143 Douglas av
Satchell William J weaver h 186 Manton av
" see also SETCHELL [Candace
Satchwell John E com trav 161 Orange bds 27
Sather Henry A (U S A) h 35 Redwing
Satian Bogas variety 46 Sabin rms 15 Winter
" John M grocer 276 Fountain rms 28 Cranston
Satir John C (Sunshine Restaurant) 82 Broad h do
Satito Cero tailor 161 Manton av h 160 Federal
Satori Adamo tailor bds 583 Charles
Satre August designer 96 Westminster h 241 Vermont av [California av
Satter Agnes H bookkeeper 36 Burgess bds 186
" Charles J machinist h 186 California av
" Edith steno bds 186 California av
Satterley Charles A lineman fire alarm Central station h 181 Chestnut
Satti Artimisio silk spinner h 45 Tappan
" Aurelio laborer bds 12 Tappan
" Giovanne, B & S h 12 Tappan
Saucier Anthony h 38 Willow
" Frank carpenter h above 49 Huntington av
" Henry L toolmaker h 186 Lester
Saugy Adele h 38 Maple
" Alphonse L mgr 274 Canal h 1 Daboll
" Augustus Inc provisions 274 Canal
" John E salesman 274 Canal h 675 Public
Saul Edward E buyer 795 Westminster h 164 Bridgham
" Fred operative h 26 Palmer
" George L operative h 15 Padelford
" Irving M salesman 271 Weybosset bds 164 Bridgham
" James h rear 246 Charles
" John helper h 4 Smithfield av
" Joseph P mason h 50 Branch av
" William F rem to New Haven Conn [eral
Saulino Camillo N barber 422 Eddy h 125 Fed-
" Felice painter h 124 Federal
Saulnier William carpenter h 766 Westminster
Sauls Mary widow George h 509 Branch av
Sault John A jeweler h rear 36 Camp
" see SALT
Saunders Ada steno bds 18 James
" Albert F conductor h 53 Daniel av
" Alfred A silversmith h 208 Pavilion av
" Augustus E asst sec 23 Acorn h 99 Irving av
" Beatrice Mrs bds 35 Conduit
" Beatrice Walker hairdressing 442 Butler Exchange bds 245 Friendship
" Charles N dressertender h 45 Sussex
" Clara L widow Clarence bds 59 Bogman
" Clarence A clerk 57 Washington bds at Seekonk Mass [Priscilla av
" Colver L supt sewers 104 Henderson h 65
" Edwin driver 775 Westminster h 380 Knight
" Frank E mgr 638 Public h 12 Hamilton
" George driver 115 Pomona h 176 Wood
" George H salesman N E L Co Turk's Head bldg bds 160 Broad
" George H Mrs bds 21 Burrows
" George R h 28 Corinth
" Harry salesman rms 80 Franklin [lin
" Harry L salesman 62 Weybosset bds 80 Frank-
" Henry h 74 Woodbine
" Isaac h 18 James
" James B driver h 134 Lester
" John B (Newcom's) 77 Washington rm 210–211 h at Edgewood
" John H laborer h 83 Central
" John J machinist h 175 Wood
" Keith A nurse 37 Norwich av [Norwich av
" K M Mrs sec 511 Westminster rm 203 bds 37
" Lena Mrs bds 394 Knight
" Mabel bds 31 Culver

Saunders
" Mary Mrs presser h 11 Lowe av [ilton
" Mary B Mrs (M B Co) 638 Public h 12 Ham-
" M B Co (Mrs Mary B) florist 638 Public
" Nehemiah L conductor h 187 Roosevelt
" Nina B bookkeeper 244 Westminster bds 16 Deborah
" Nora F housekeeper 44 Olive
" Patrick H h 16 Deborah
" Sarah M widow Joseph H h 276 Potter's av
" Theodore T driver bds 304 Fountain
" Thomas E carpenter h 649 Westminster
" Varnum J carrier Elmwood station P O bds 545 Potter's av
" Walter clerk 1890 Westminster
" Walter M (Saunders & Franklin) h 20 Dewey
" Wilbour E student bds 65 Priscilla av
" William A clerk 445 Westminster h 101 Roger Williams av
" William F jeweler h 17 Andem
" William H motorman h 141 Laurel Hill av
" William O porter h 39 Howell [lin
" William W compositor Journal bds 106 Frank-
" Winthrop H mgr 741 Westminster h 255 Alabama av
" & Franklin (W M Saunders, F H Franklin) chemists 184 Whittier av
" & Haunch Realty Co 17 Exchange rm 406
" see also SANDERS
Saunier Alfred h rear 294 Manton av
" Alfred chain builder bds 307 Manton av
" Arthur J car repairer bds 307 Manton av
" Harry J machinist h 43 Joslin
" Narcisse carpenter h 307 Manton av
" Nelson W draftsman bds 43 Joslin
" Therese C R teacher Lincoln school bds 63 Charles Field
Sauriol Albert operative bds rear 294 Manton av
" Alexander J laborer bds rear 294 Manton av
" Alfred ammunition maker bds r 294 Manton av
" Charles S (U S A) bds 35 Milk
" Henry driver bds rear 294 Manton av
" Joseph G laundryman h 35 Milk
Sauro John laborer h 30 Gray
" Peter A h 14 Balch
" Saverio laborer h 30 Gray
Saute Alfred A blacksmith h 116 Unit
" Jules A (U S N) bds 116 Unit
Sauter August machinist h 408 Plain
Sauthof George W chaser h 37 Laura
Saunton Charles A laborer h 10½ Wheaton
Sauvageau Arthur driver bds 81 Messer
" Celestine braider bds 81 Messer
" Eugene jeweler bds 81 Messer
" Louise clerk h 81 Messer
" Olivier janitor h 81 Messer
Savage Andrew J molder h 94 Alverson av
" Charles S engineer 389 Charles h 96 Commodore
" Eugene F laborer h 99 Mercy
" Florence bds 166 S Angell
" Harriet F widow Edward A h 63 Early
" Herbert pres Cannon & Brown Inc 78 Friendship rms 235 Dean
" Ignace operative h rear 54 Huntington av
" James opr h 110 Delaine
" James A rubberworker bds 18 Calder
" James L motorman h 589 Plainfield
" James M assistant h 80 Tobey
" Mary laundress h 110 Blackstone
" Mary Bake Shops bakers 522 Westminster
" Miriam rem to Lowell Mass [ship
" William E sec Cannon & Brown Inc 78 Friend-
Savard Arthur compositor Journal h 15 Sarah
" Daniel baker h 6 Livingston
Savarese Silvio rubberworker bds 170 Almy
Savaria Eli (U S A) bds 192 Douglas av
" Francis helper h 549 Dexter
" Leo (U S A) bds 192 Douglas av
" Victoria widow Alvin h 192 Douglas av
Savasta Antonio laborer bds 108 Ring
" Domenico barber 506 Union Trust bldg bds 171 Ring
" Frank baker h 330 Atwells av
" Gaetano jeweler bds 108 Ring
" Jennie dressmaker h 330 Atwells av
" Stellaro baker h 370 Atwells av
" Stelliro baker bds 108 Ring
" Thomas barber bds 108 Ring
Savastano Alexandro molder h 346 Jastram
" Antonio h 27 Marietta
" Carmine laborer h 18 Europe
" Evaristo weaver h 540 Charles
" Gerardo carpenter h 90 Tell
" Raffaele barber 85 Knight h do
Savastano
" Raffaelo laborer bds 35 Swiss [Millen
" Salvatore shoe repairer 71 Empire h 56 Mc-
Savella Domenico laborer h 143 Spruce
" Michael barber h 58½ Gesler
Saverio Salmoni jeweler h 138 Atwells av
Savignac Edoualda widow Alcide J dressmaker bds 24 Messer
" John V police station 1 h 837 Atwells av
Savini Frank died Oct 31 1917
" Gelsomina widow Francesco h 135 Spruce
" Jennie demonstrator 429 Westminster bds 133 Spruce
Savinsky Charles laborer h 7 Whipple
Savitski Peter weaver bds 49 Chaffee
Savitzki Antone filecutter h 288 Chalkstone av
Savoie Alberic painter h 11 Hannah
" Arthur machinist h 21 Barstow
" Gaspard asst foreman 23 Acorn h 18 Eden
" Horace carpenter h 77 Joslin
" Joseph machinist h 27 Linwood av
" Joseph O rem to Centerdale
" Kate Mrs h 144 N Main
Savona Fillippo laborer h 52 Tell
Savone Archovino laborer h 53 Crary
" Giuseppe laborer h 412 W Exchange
Savoretto Antonio cook h 81 Ship
Savrau David laborer h 6 Wheaton
" Sarah grocer 6 Wheaton h do
Sawin Eugene M h 490 Angell
" George E draftsman B & S h 251 Admiral
" Ida E h 582 Broadway
" Melvin E rem to New York city
" William A h 85 Plain
Sawtell Albert H rem to Boston Mass
" George W engineer h 40 Common
Sawtelle Delia T widow Franklin J h 101 Keene
" Ella A bookkeeper 116 Chestnut h 27 Harvard av
Sawyer Abby A widow John h 37 Ralph
" Ada L steno 1515 Turk's Head building bds 50 Pitman
" Alexander S mgr 80 Empire h 52 Moore
" Alice P Mrs clerk B & S bds 67 Hillside av
" Alzaman at Home for Aged Men and Aged Couples
" Arthur W, B & S h 11 Common
" Asa L foreman 59 Page h at E Providence
" Bertha H steno 504 Ind Trust bldg bds 50 Pitman
" Carl D pathologist R I Hospital h 81 Sumter
" Charles A motorman h 980 Chalkstone av
" Cora Mrs h 84 Carpenter
" Cora L Mrs supt 23 Tobey h do
" Edwin C kitchenman h 38 Waldo
" Ella H dressmaker h 156 Hanover
" Elmer P (U S A) bds 32 Calhoun av
" Frank L teller Providence National Bank h 94 Hamilton
" Frank W salesman h 50 Pitman
" Harold enlisted British Army
" Harry W rem to N Y city
" Hattie widow Charles h 209 Meeting
" Lester jeweler bds 36 Borden
" Louis B guard h 12 Broad
" Mary Mrs h 8 Graves lane
" Mary E widow John W h 161 Bowen
" Matilda A steno bds 50 Pitman
" May C clerk 191 Westminster bds 766 do
" Moses A diamond expert 292 Westminster h 65 Forest
" Perry S janitor h 32 Calhoun av
" Peter J died May 5 1917 [ley
" Roy F draftsman 275 W Exchange h 34 Berk-
" Sarah F Miss h 103 Babcock
" Victor V pastor Asbury Memorial M E and Wanskuck M E churches h 124 Fifth
" William H h 35 Wesleyan av [Sackett
" William H hardware 1911 Westminster h 230
Sax Lena clerk 63 Manton av bds 61 do
" Max died Feb 4 1917 [Tanner
Saxe Frank T prop Prov Boiler Co 296 Dyer h 27
" Jacob M clerk bds 61 Manton av
" Lena clerk 63 Manton av bds 61 do
" Minnie Mrs cloaks etc 63 Manton av h 61 do
" Samuel engineer rms 144 South
Saxon Alexander h 485 Cranston
" Charles H machinist h 63 Spooner
" John clerk h 758 Cranston
" Joseph attendant h 17 Providence
" Ralph J clerk at Gorham's h 758 Cranston
" William h 66 Fairmount av [310
Saxony Color and Chemical Co 76 Dorrance rm
Sayer Annie Mrs bds 118 Williams
" Bertha artist h 490 Public

Sayer
" Byron V h 986 Smith
" Esther W h 490 Public
" F P sash fasteners h 417 Friendship
" Herbert G clerk 301 W Exchange h at Pawt
" Inez V teacher Point-st school b 986 Smith
" Laura widow Benjamin h 432 Friendship
" Mabel clerk 55 Eddy rm 702 h 490 Public
" Margie A jeweler bds 432 Friendship
SAYER PLANING MILL CO sawing and molding mill office 64 Globe—See page 1162
" Raymond W clerk 815 Grosvenor bldg bds 986 Smith
" Sarah Wilbur inspector h 490 Public
Sayles Arthur E window dresser 291 Westminster h at Edgewood
" Arthur U rem to E Providence [ton
" Clarence G salesman 668 Eddy h at Barrington
" Daniel h 303 Point
" Edmund P h 234 President av
" Eliza clerk 63 Washington bds at Riverside
" Ella M phone opr City sergeant's office City Hall bds 261 Dudley
" Emeline A bds 1309 Eddy
" Ethel D vocal teacher 509 Westminster rm 44 h 113 Fourth
" Florence D clerk 61 Peck h 73 Plenty
" Frank W salesman bds 73 Plenty
" Franklin J h 73 Plenty
" Fred L h 78 Whitmarsh apt 1
" F C treas Baltic Mills Co 510 Turk's Head bldg h at Irvington N Y [Conn
" Harry F inspector rem to Mechanicsville
" James P clerk bds 303 Point
" Julia M widow John W h 33 Arch
" LeRoy A broker 87 Weybosset rm 41 rms 83 Franklin
" Margaret Mrs h 261 Dudley
" Ralph D, B & S bds 57 Linden
" Walter M driver h 57 Linden
" see also SALES [Boylston av
Sayres Daniel A salesman 173 Dorrance h 56
" John A rem to New York city
Sayward Dorothy teacher 520 Hope bds do
" Jennie M dressmaker h 86 Ontario
Saywell Frank R h 567 Westminster rm 18
Sazefski Casimir, B & S h 37 Wayne
Sazinski Samuel laborer h 38 Delhi
Sazowsky Stephanie A nurse R I Hospital bds do
Sbardella Domenico laborer bds 18 Swiss
" Eulaterio laborer bds 138 Tell
" Giuseppe R R laborer h 19 Tiber
Scaglione Carmine laborer h 206 Cedar [av
Scaife Alfred P music teacher bds 181 Eastwood
" Christopher operative h 181 Eastwood av
Scalera Vincenzo druggist 248 Atwells av h 11 Albro
Scales H Augustus paperhanger h 42 Yale av
Scalisi Michele pedler h 130 Spruce
Scallon Edwin steno 1 State House h 7 Viola
" Jennie I widow Edward T h 7 Viola
" John F at B & S h 400 Valley
" Mary widow Edward bds 729 Potter's av
Scally John J filemaker bds 486 Valley
" Michael filemaker h 360 Valley
" Thomas J chauffeur h 270 Dean
" see also SCELLY and SEELLY
Scalzi Evangelisto cook bds 480 Atwells av
" Francesco laborer h 104 Federal
" Matteo polisher h 133 Sutton
" Michele (Freeman's Restaurant) 39 Weybosset bds 480 Atwells av
" Riccardo printer bds 480 Atwells av
Scambato Giuseppe cobbler h 76 Vinton
Scammell Isaac weaver h 6 Grover
Scampoli Giovanne baker h 14 Ring
" John baker 380 Westminster
Scangos Charles cook 159 Pine bds 681 Broadway
Scanlan James h 570 Broadway
" James B dentist h 15 Kepler
" James E jr caretaker h 97 Delaine
" John J car inspector h 52 Canton
" Marcella G widow James h 15 Kepler
" Michael D janitor h 69 Lydia [Kepler
" Thomas F physician 366 Atwells av bds 15
" Timothy J machinist h 14 Milk
Scanlon Ann bds 43 Linwood av
" Bernard J driver h 110 Tobey
" Bridget h 43 Linwood av
" Catherine bds 43 Linwood av
" Catherine E Miss h 32 Dartmouth av
" Daniel laborer bds 69 Lydia
" Daniel porter Adams Express h at Pawtucket
" David rem to Newark N J
" Elizabeth H bds 32 Dartmouth av

Scanlon
" Frank E driver h 110 Tobey [pect
" Helen H phone opr 195 Angell bds 150 Prospect
" Henry clerk N Y, N H & H rms 38 Broad
" John J died June 16 1917
" John P clerk h 110 Tobey
" Joseph H dentist h 110 Lorimer av
" Martin plasterer h 691 Atwells av
" Mary Miss h 691 Atwells av
" Mary A widow Edward h 275 Waldo
" Mathew gas trimmer 141 Westminster h 69 Lydia
" Matthew drug clerk bds 69 Lydia
" Patrick steamfitter bds 8 Brighton
" Thomas F clerk Tribune h at Bristol
" Thomas P lineman h 147 Ocean
" William F police station 3 h r 13 Brown
" William J (U S A) bds 659 Huntington av
Scannell Daniel P salesman h 255 Friendship
" Elizabeth J h 140 Chester av
" John B dentist 255 Friendship bds do
" Lawrence F clerk bds 255 Friendship
" Margaret T widow Jeremiah A h 255 Friendship
" Mary jeweler bds 140 Chester av
Scannevin John H (Scannevin & Potter) h at Newport
SCANNEVIN & POTTER (J H Scannevin) electrical contractors 24 Page—See page 1108
Scapaci Salvatore pedler h 61 Penn
Scaramozzelli Antonio G jeweler bds 143 Acorn
" Federico (U S A) bds 143 Acorn
" Filomeno tailor h 143 Acorn
" William stamp collector h 10 Republican
Scarborough Elmer T clerk M & M T Co bds at E Providence
" George E operative h 1720 Westminster
" Hannah M widow Eben bds 273 Indiana av
" Kate E milliner bds 273 Indiana av
" Theodore (Grand Hotel) 114 Orange h do
Scarduzio Giuseppe rem to Manton
" Michael A laundry 49 Gesler h r 34 Knight
Scargill Isaac operative h 1035 Atwells av
Scarpaticcio Nicola laborer b 286 Valley
Scarpelino Michele laborer h 30 Tell
Scarpelline Michele cook h 42 Gesler
Scarpetta Antonio marble worker h 52 Vinton
Scartabella Albina widow h 10 Tiber
" Carmino laborer h 73 Tell
" Nicola laborer bds 10 Tiber
Scattergood Abbie A widow William h 106 Ocean
" A T Co house furnishing goods 108 and 110 N Main
" Bertha bookkeeper bds 106 Ocean
" Ernest T sec and treas (A T Scattergood Co) 110 N Main bds at Edgewood
" Harvey B pres (A T Scattergood Co) 110 N Main bds at Edgewood
" Mary Mrs rms 159 Benefit [Albro
Scavitti Pasquale barber 263 Richmond h 10
Sceeles John F foreman 1012 Eddy Eddy h at E Providence
Scoles James H blacksmith h 137 Dudley
Scenic Temple 121 Mathewson
Scenonion Charles polisher bds 961 Westminster
Scepacasa John tailor 275 Westminster h 37 Jones
Scetta Luigia Mrs widow h 16 Nahant
Schaab George rem to Chicago Ill
" George A carpenter h 47 Corinth
" Jennie L bookkeeper bds 47 Corinth
Schadlich Emil at B & S bds 100 Hartford av
Schaefer Ambrose watchman 319 W Exchange h 171 Manton av
" Edna teacher music bds 149 Union av
" Henry A E pastor St Paul's German Lutheran church h 149 Union av
" Lydia dressmaker bds 149 Union av
Schaffer Elizabeth teacher Harriet-st school bds 432 Public
" Elizabeth widow John C h 432 Public
" Emma teacher Plain-st school bds 432 Public
" Frank H diecutter 40 Clifford h 53 Vineyard
" Freda h 37½ Robinson
" Hyman jeweler bds 14 Robinson
" Hyman pedler h 53 State
" Jennie clerk bds 113 Williams
" Laura E nurse 378 Blackstone bds do
" Leo engineer bds 66 Elm [chester av
" Maurice H foreman 283 Pitman h 31 Dorchester av
" Rose jeweler bds 37½ Robinson
" Samuel creamery h 14 Robinson
" Samuel jr jeweler bds 14 Robinson
" Simon plumber bds 14 Robinson
" William C jeweler h 177 Alabama av

Schaffner Augustus A jeweler h 185 Lockwood
Schale Magnus S carpenter h 89 Narragansett av
Schaller Arthur J clerk bds 22 Tuxedo av
" Emile sub carrier P O h at Edgewood
" Louise M music teacher bds 24 Tuxedo av
Schanburg Henry overseer bds 10 Kelly
Schanck Emmett H (Ardrey & Adams) 133 Washington h 100 Hamilton
Schank Helen music teacher 14 Greene rm 7
Schardt Annie C widow Joseph bds 73 Wallace
Scharf Henry A weaver h 50 Dora
" Joseph A rem to E Providence
Scharfberg Moses (The Samson Press) printers 201 N Main bds 316 Willard av
Schart Carl brewer h 25 Dupont
" Joseph C brewer h 110 Pond
" William chaser bds 25 Dupont
Schattle Frank C silversmith h 7 Ham
" William J chaser h 3 Beckwith
Schatsman George W rubberworker h 107 Diamond [Ringgold
Schaufenberger Victor waiter 183 Union h 7
Schaumuller C Leopold chaser h 27 Wildwood av
Schauseil Emil weaver bds 100 Hartford av
Schayer Joseph (U S A) bds 116 Frankfort
Schechter David carpenter bds 550½ Dexter
" Esther clerk bds 49 Black
" Frimet widow Sivel h 49 Black
" Herman E baker bds 49 Black
" Jacob jeweler h 160 Willard av
" Lena clerk bds 49 Black
" Manuel repairer h 24 Ashburton
" Nathan driver bds 283 Willard av
" Rebecca R clerk 115 Chalkstone av b 49 Black
" Samuel (U S A) bds 24 Ashburton
" Yetta Mrs h 422 N Main
" Zella C clerk bds 49 Black
Scheck Joseph D clerk 244 Westminster h 1387 Broad [burton
Schecter Mandel umbrella repairer h 24 Ashburton
" Max carpenter h 63 Staniford
Schedley Joseph liquors 197 Union h 5 Slocum
" William liquors 183 Union h 17 Rhodo Island av [Broadway
Scheel Charles H ticket clerk Union station h 331
Scheer Charles (U S A) bds 248 Blackstone
" Herman tailor 556 Westminster h 248 Blackstone
Schefflin Arthur watchmaker bds 451 Pine
Scheibe Hanna C widow August J bds 193 Whitehall
" Max watchman h 64 Evergreen
Schellinger Frank L weigher 1019 Grosvenor bldg h at Edgewood
" John S foreman 176 W Exchange h at Edgewood [side
" Joseph F mgr 1019 Grosvenor bldg h at River-
Schellhorn Andrew J machinist h 464 Hartford av
" Henrietta widow Martin J h 5 Avery
Schellmyer John S foreman 176 W Exchange h at Edgewood
Schemel George filecutter bds 110 Pond
Schemerhorn Henry A, Journal office bds 62 Meeting
Scheminger Carrie bds 84 Dartmouth av
" Charles F salesman 40 Weybosset bds 84 Dartmouth av [mouth av
" John prop Dresden Hotel 119 Snow h 84 Dart-
" John jr 31 Pine b 84 Dartmouth av [edo av
Schenck Augusta J widow William h rear 16 Tuxe-
" E Merlin clerk 17 Custom House st h 92 E Manning
" James H died Dec 15 1917
" Joseph clerk 1957 Westminster h at Esmond
" Lewis T cook h 126 Codding
Schendel George pedler h 44 Wayne
" Leopold pedler h 3 Fillmore
Schenick Florence M phone opr 11 Pine bds 359 Public
" Joseph D (U S N) bds 359 Public
" Patrick J salesman h 359 Public
Schenker Samuel machinist h 50 Howell
" Sophia clerk bds 50 Howell
Schetter Charles (U S A) h 33 Hospital
" Charles ladies' hairdresser h 95 Eighth
" Louis tin smith bds 19 Zone [stone av
Schettini Biese barber 75 Aborn h 498 Chalk-
" Giuseppe variety 191 Federal h do
SCHEULER see SCHOULER SCHUELER and SCHULER
Scheuren Frank machinist h 85 Bradford
" Joseph J pastor St Theresa R C church Manton av h 18 Pope
" Josephine M housekeeper 18 Pope
" Lillian M phone opr bds 85 Bradford
" Madeline h 416 Broad

Scheuren
" Minnie G steno bds 433 Pine
" Nicholas J mgr Home Café and Bowling Alleys 414 Broad h 416 do
Schiaglione Filomena Miss clerk bds 214 Cedar
Schianadicola Francesco laborer h 30 Swiss
" Salvatore laborer bds 30 Swiss
Schiani Charles collector bds 12 Amory
" Giuseppe laborer h 15 Hewitt
" Rosina Miss clerk bds 30 America
" Taddeo grocer 37 America h 30 do
" Vincenza died Aug 26 1917
Schiano Aniello plasterer h 72 Ethan
" Domenico market 260 Atwells av h do
" James clerk 160 Kingsley av h at Johnston
" Lawrence electrical works h 137 Grove
Schiavetore Antimo laborer h 57 Knight
Schiaviaglia Antonio porter h 452 rear Atwells av
Schiavini Fiorendino h 69 Hawkins
Schiavone Giovanne laborer h 3 McAvoy
" Giuseppe h 79 Ring
" Giuseppe carpenter h 332 Hawkins
Schiaielli Angelina Miss tailoress bds 91 Gesler
" Annie widow h 81 Gesler
Schiaiello Francesco tailor h 121 Tell
Schibone Paul laborer h 35 Perry
Schich Abraham pedler h 12 Orms
" Harry J, B & S bds 12 Orms
Schick August died May 17 1917
" Wilhelmina widow Augustus h 344 Branch av
Schiebe Max watchman h 64 Evergreen
Schiefelbein Gustave weaver h 96 Winchester
Schielein William H bottler h 43 Sampson av
Schierhols Emil gen mgr Narragansett Brewing Co h 53 Stanwood [Pavilion av
Schierioth Otto G mgr Paul Stierle Co h 228
Schieteioma Angelo laborer bds 26 Silver Lake av
Schiettecatte Jean B weaver h 6 Audrey
Schiffman Alphonse L baker h 672 Smith
" Anna phone opr bds 198 River av
" Joseph E clerk B & S bds 672 Smith
" Victor porter 155 Canal h 198 River av
SCHIFINO PASQUALE general contractor 143 Turner av Riverside—See page 1099
Schilhavy Eugene jeweler h 298 Oxford
Schill John W painter 143 Dyer h at Edgewood
Schiller Arthur E Mrs h 1 Searle
" Edmond J clerk 4 Market sq bds at Central Falls
" Frank police station 4 h 1432 Westminster
" Margaret Mrs rem to Central Falls [ster
" Margaret W Mrs dressmaker h 1432 Westmin-
" Walter engineer bds 370 S Main
Schilling Charles A druggist 280 Broad h 7 Hidden
" Ruth F attendant 315 Butler Exchange bds 7 Hidden [Health av
Schimmel Henry E electrician 304 Dean h 66
Schimpf Frederick jeweler bds 385 Pine
Schindler Julius weaver h 60 Edwards
" Michael liquors 254 Plainfield h 256 do
" Oscar J clerk 647 Westminster h 81 Wallace
Schinowsky Herman janitor h 28 Melissa
" Herman W weaver h 909 Manton av
Schlotti Tommaso jeweler h 87 Penn
Schiovito Francesco A bds 71 Simmons
Schlachtman Samuel clerk bds 204 Blackstone
Schlagenhauf Christian O salesman 87 Dorrance h at Medford Mass
Schleder Vincent silversmith h 54 Faith
Schlegel Susan widow John T h 71 Ship
Schleicher Edward E foreman 101 Sabin h 34 Oldham
Schleifer Ester widow h 300 N Main
" Harry tailor h 56 Staniford
" Max tailor 289A Thayer h 114 Lippitt
Schlichard Henry jeweler rms 244 Friendship
Schlitz Café 55 Union [av
Schloss Berrick (Wm Schloss & Son) h 38 Doane
" William (William Schloss & Son) h 143 Adelaide av
" William & Son (William and Berrick Schloss) milliners 166 Westminster
" William jr bds 143 Adelaide av
Schlossberg Joseph ins agent 520 Grosvenor bldg h 280 Charles
Schmadl Oswald H & Co mfg jewelers 107 Friendship h 164 Pearl [rd
Schmeider Francis widow Emil h 71 Woodward
" Helen C steno Wanskuck mill h 71 Woodward rd
Schmeller Max L percher h 14 Steere av
Schmels Jacob I jeweler h 25 Camp
" William salesman bds 25 Camp
Schmettau Rudolph died Aug 10 1917

Schmid Albert J (J M Schmid & Son) h 100 Elm Grove av
" J M & Son (Albert J) cutlery mfrs 313 Westminster and grinders 141 Eddy
Schmidt Albert salesman 64 S.Water h at E Prov
" Albert spinner rms 121 Manton av [av
" Albert N bookkeeper 14 Blount h 41 Sampson
" Andrew laborer h 46 Kane
" Annie Miss h 51 Manton av
" Bernard laborer h 68 Chalkstone av
" Charles rem to N Y city
" Christian C toolmaker h 8 Frank
" Emil R h 15 DeSoto
" Frederick A foreman 14 Blount bds 14 Holmes
" Harry M rem to Boston Mass
" Helene clerk 70 Ship bds 8 Frank
" Henry J dressertender h 46 Petteys av
" Hermon L weaver bds 11 Rangeley av
" Imogene clerk bds 254 Washington
" John brewery worker h 661 Manton av
" John laborer h 15 North Davis
" John Mrs h 41 Chaffee
" John J machinist h 253 Huntington av
" John M toolmaker bds 14 Holmes
" John O H weaver h 17 DeSoto
" Michael filecutter bds 23 Tuxedo av
" Michael laborer h 68 Chalkstone av
" Minnie H bds 11 Rangeley av
" Nicholas baker 47 Ocean h 45 do
" Paul F brewer h 15 DeSoto
" Paulina N widow Louis h 11 Rangeley av
" Solomon inspector h 93 Orms
" Sophie M bookkeeper 207 Hope bds 25 East
" William C commercial agent 234 Butler Exchange h at Edgewood
Schmieder Oscar B weaver h 27 Hawkins
Schmirer Marcus h 194 Willard av
Schmith Albert engineer h 25 East
" Albert J janitor Tribune bds 24 Camden av
" Sophie M bookkeeper bds 25 East
Schmitt Albert, B & S bds 79 Raymond
" Albert F teacher R I School of Design h at Cambridge Mass
" Alphonse, B & S bds 79 Raymond
" August waiter Mathewson cor Washington rms 87 Carpenter [Edgewood
" Carrie music teacher 14 Greene rm 9 bds at
" Jacob laborer h 649 Huntington av
" Louis rms 177 Friendship
Schnabel Margaret L steno bds 43 Ophelia
" Oswald H upholsterer h 43 Ophelia
" Samuel clothing 29 S Main h do
" Walter H photo engraver bds 43 Ophelia
Schneckloth Charles F cutler h 166 Globe
Schneider Arthur J toolmaker bds 184 Holden
" August A clerk bds 89 Waldo
" Carl jeweler h 176½ Somerset
" Carlo agent 280 Atwells av
" Charles M machinist bds 184 Holden
" D Gus (U S A) h 24 Mawney
" Ernest J liquors 15 Peck h 157 Early
" Frank B lodginghouse 1099 Westminster
" George J steamfitter h 89 Waldo
" G Leo rem to Worcester Mass [Wash av
" Hans director 509 Westminster rm 68 h 255
" Hans Piano School 509 Westminster rm 68
" Harry pedler h 76 Lippitt [av
" Hattie B clerk 1957 Westminster b 39 Sterling
" Henry gardener 646 Angell bds do [av
" John clerk 400 Westminster h 67 Rutherglen
" John ins agt h 28 Goddard
" John G weaver h 39 Sterling av
" J Walter bookkeeper 55 Canal h at Edgewood
" Killian tailor 149 Smith h 184 Holden
" Louis tailor 311 Plain h 87 Staniford
" Minnie L dressmaker bds 235 Pleasant
" Oscar engineer rms 804 Westminster
" Rebecca steno 26 Custom House st bds 28 Goddard
" Richard machinist rms 270 Point
" Rosa bds 24 Mawney
" Sam painter h 417 N Main
" Sarah nurse bds 24 Mawney
" William C (U S N) bds 738 Potter's av
" William T Mrs bds 55 Waterman
Schnellbacher George E driver h 27 Harrison
Schnelle Anton rem to Cranston
Schnewbacker Joseph helper rms 334 Friendship
Schnizler Christian F clerk A L Co h 665 Huntington av [av
" Emanuel R auto repairer bds 665 Huntington
" Herbert B (U S N) b 665 Huntington av
Schnurle George F salesman 58 Exchange h 30 N Court
Schnurr Herman clerk 1294 Broad h 197 Calla
Schoales Manford enlisted U S A
" Ruth Mrs clerk 314 Pine h at Cranston
Schobeck John coppersmith rms 74 Elm
Schoch Louis W jeweler h 15 St James
Schock Bros (John J Schock) grocers 172 Regent
" Catherine widow Jacob h 24 Harvest
" Frank J clerk 117 Regent av bds 171 Harold
" John bds 174 Regent av
" John J (Schock Bros) h 174 Regent av
Schoder George waiter 183 Union h 194 Lockwood
Schoeler Edward h 54 River av
Schoenberg Hyman driver h 534 N Main
" Jacob pedler h 21½ Howell
" Jeannette dry goods 33 Mill b 161 Orms
" Louis dry goods 905 Westminster b 76 Charles
Schoenberger George D artist h 690 Huntington av
Schoene Bernard E file hardener h 108 Pocasset av
Schoeneweiss Fred E student rms 108 Waterman
Schoenfield Anna widow Ernest bds 22 Joslin
" Max pedler h 287½ Willard av [Webster av
Schoenhardt Gotlob J designer 7 Beverly h 198
" William G bookkeeper bds 198 Webster av
Schoeninger William F jeweler h 54 Wilson
Schoenleber Sophie dressmaker h 189 Burnside
Schofield Ainley F fireman h 7 Flora
" Allen h 24 Logan av
" Allen weaver h 262 Lowell av
" Arthur C carpenter h 36 Stewart
" Battey & Co (W A Schofield, C W Battey) mfg jewelers 144 Pine
" Edmund teamster bds 31 Edwin
" Eleanor R music teacher 509 Westminster
" Ernest F clerk Whipple cor Admiral h 23 Baxter
" Fred H (U S N) bds 16 Home av
" Frederick janitor h 997 Chalkstone av
" George H cloth inspector h 19 Wise ct
" Gretchen Miss music teacher 41 Conrad bldg h at Boston Mass
" Harry L salesman 722 Eddy h at Edgewood
" Herbert woolsorter h 60 Curtis
" Joseph teamster bds 31 Edwin
" J Samuel jeweler h 127 Burnett
" Margaret T widow Joseph h 31 Edwin
" Robert twister h 3 Kepler
" Samuel machinist h 16 Home av
" Thomas H jeweler h 63 Bergen
" Thomas S checker baggageroom Union station h at Crompton
" William overseer h 266 Lowell av [ney
" William A (Schofield, Battey & Co) h 263 Olney
" William H janitor bds 9 Longmont
" see also SCHOLFIELD
Scholefield Eunice widow housekeeper 344 Orms
" George electrician 55 Pine h at Pawtuxet
Scholes Albert H photographer h 46 Stewart
" Elizabeth weaver h 144 N Main
" Ernest H machinist h 20 Verndale av
" James P upholsterer h 37 Aquidneck [Falls
" Thomas foreman 26 Fountain h at Central
" William moving picture opr Strand theatre
" William S bookkeeper h 89 Superior
Scholfield Anna L widow Leonard h 40 Wildwood av
" Anna M asst registrar's office City Hall bds 40 Wildwood av
" George M laborer h 18 Newbery
" Mary bds 68 Lloyd av
" see also SCHOFIELD [Main
Scholnik Natalie bookkeeper 167 Pine bds 562 N
" Simon salesman h 562 N Main
Scholter Max clerk 76 Weybosset h 48 Goddard
Scholtz Hermann music teacher 41 Beacon rms do
Scholz Robert h 182 Burnside
" Robert E salesman 185 Eddy h 218 Cleveland
" Rudolph C machinist h 61 Ayrault
Schonberg Oscar merchant h 48 Pratt
Schoner Karl machinist h 50 Ardoene
Schonfarber Gordon clerk 291 Westminster bds 82 Whitmarsh
" J G sales mgr h 82 Whitmarsh
Schonhardt Henri sculptor 21 Audubon av h do
" Louis h 205 Gallup
" Louis jr supt 71 Peck h 1053 Broad
" Oscar designer bds 205 Gallup
School for Practical Business Training 77 Washington rm 314 [rm 111
" of Languages (Leda M Jacques) 44 Franklin
Schooley Grant clerk bds 98 Camp
Schoop Peter lodginghouse 35 Carpenter
Schoppe Edmond J 5 Journal bldg h at Edgewood
Schorr Max grocer 440 Friendship h 306 Dudley
Schortmann Albert C dresser h 40 Ophelia
" C Herman h 44 Melissa

Schortmann
" Reinhardt C overseer 34 Dike h 227 Laban
" Richard C spinner h 41 Shiloh [h 77 Camp
Schott Charles H clerk 131 Washington rm 408
" Emma sec Superior Court, Prov County Court House bds 10 Catalpa rd
" Gladys M clerk bds 10 Catalpa rd
" Harold B (U S A) bds 10 Catalpa rd
" Howard H 171 Eddy bds 10 Catalpa rd
" John N (Schott-Suter Co) h 568 Hope
" Mary E widow J Conrad h 10 Catalpa rd
" -Suter Co provisions 52 Randall
Schotter Charles S weaver h 123 Glenbridge av
Schouler Peter painter h 45 East
" William waiter bds 33 Elmwood av
" see SCHUELER and SCHULER
Schoulsohn Samuel jeweler h 39 Hawes
Schramm Henry L ammunition worker h 112 Colfax [wood
" John T time clerk D W Flint Co h at Edge-
" Marcella widow John bds 66 Bancroft
Schrayshuen Adolph foreman 70 Ship rms 56 Harvard av
Schreiber Abram H pres A H Schreiber & Co Inc bds at Narragansett Hotel
" Annie widow David h 345 Willard av
" A H & Co Inc mfg jewelers 40 Clifford
" Charles milliner 232 N Main also (National Remnant Co) 268 Westminster h 64 Doyle av
" Charles A laborer bds 64 Doyle av
" Clifford laborer h 54 Calverly [Goddard
" Louis salesman 44 Washington rm 203 bds 48
" Max jeweler h 13 Staniford
" Minnie rem to Boston Mass
" Pauline milliner 41 Arcade h 64 Doyle av
" Richard, Gorham's bds 5 Gwinnett ct
" Samuel A, Sterling Silver Mfg Co 80 Ship h 8 Mawney
" see also SHRIBER
Schreider William H laborer h 152 Point
Schreiner John A cigarmaker h 68 Alverson av
Schretter Samuel shoe repairer 320 Weybosset h 358 Orms
Schroder Anne T dermatologist 424 Howard bldg bds 245 Bucklin
" John E rem to Boston Mass
" John L, Gorham's h 245 Bucklin
Schroeder Alfred W rem to Auburn
" Bertha widow August F bds 197 Ocean
" Edward A weaver h 16 Joslin
" Henry W (J L Peirce & Co) oil and starch 17 Exchange rm 405 h at Edgewood
" James V clerk 231 S Main h 234 Brown
" William R shipper 50 Exchange pl h 67 Raymond
Schroepfer Marie widow h 23 Penelope pl
Schroth Karl foreman 162 Clifford h at Arlington
Schuback John jeweler bds 74 Elm
Schubert Henry machinist h 198 Sterling av
SCHUBOTH see SHUBARTH
Schuckhardt Johanna Miss h 386 Pine
" Philip P wiredrawer bds 386 Pine
" Susan widow John B bds 386 Pine
Schueler Henry R clerk h 49 Wilson
" see also SCHULER
Schuler Charles H h 203 Howell
" Hilda clerk bds 203 Howell [Howell
" Louise M clerk Hope-st High school bds 203
" Martin H clerk 138 S Main bds 203 Howell
Schultheiss Andrew J brewer h 16 Tuxedo av
Schultz Albert C real est h 471 Pine [catur sq
" Carl A piano polisher rear 17 Page h 19 Decatur sq
" Charles A switchman h 252 Dudley
" Edward F bookkeeper rms 313 Washington
" Frederick D grocer h 27 Harrison
" George E mgr h 519 Angell
" George H filecutter h 20 Bowlett [Mass
" Harry polisher 292 Westminster h at Swansea
" Helen clerk 275 W Exchange b at Centerdale
" Henry M ironworker h 57 Robin
" Hugo R painter h 74 Lester
" Ida M milliner bds 136 Magnolia
" John P motorman bds 72 Pekin
" Lottie O widow Charles rem to N Scituate
" Matilda L widow Max G h 136 Magnolia
" Minnie J clerk bds 136 Magnolia [av
" Peter mgr 217 Westminster rms 560 Elmwood
" William E rms 176 Point
Schulze Emily A Miss bds 87 Pleasant View av
" Henry upholsterer h 21 Warren
" Henry T chaser h 87 Pleasant View av
" Leopold F brewer h 310 Lowell av [av
" Louise M clerk 5 Arcade bds 87 Pleasant View
" L Edmund bds 310 Lowell av

Schulze
" Maxwell A toolmaker h 149 Clifford
" Richard O boxmaker b 87 Pleasant View av
Schumacher Carl R decorator h 298 Pearl
Schuman Abraham shoe repairer 328 S Main h 401 N Main
" Ralph W driver 380 Westminster [Calla
Schur Hermina clerk 191 Westminster bds 197
Schuster Charles shoe repairer 229 Willard av h do
Schutz Rudolph G salesman 775 Eddy h 110 Gallatin
Schutzer Minnie clerk bds 236 Prairie av
Schutzman Michael, B & S h 100 Orms
Schuyler Ralph A clerk N E L Co Turk's Head bldg h at Pawtucket
Schwab Barbara widow John died Oct 24 1917
" Bernard J porter 313 W Exchange h rear 24 Joslin
" Christopher butcher h 150 Calhoun av
" Esther H dressmaker bds 165 Calhoun av
" Henry shipping clerk 119 Harris av bds rear 24 Joslin
" John F Mrs grocer 167 Calhoun av h 165 do
" John G erecting engineer h 179 Wadsworth
" Joseph tailor 149 Washington h at Pawtucket
" Leo printer bds 167 Camp
" Louis G mgr Prov Coppersmithing Co 58 Point h at E Providence
" William I automobile mats 128 N Main rm 27 bds 35 Sorrento [Prairie av
Schwaner August P (Schwaner & Staehly) h 20
" & Staehly (A P Schwaner and Feury Staehly) engine turners 151 Pine
Schwartz Abraham bread store 442 N Main h do
" Abraham (U S A) bds 190 Willard av
" Harry boots and shoes 316 N Main and 219 Atwells av h 6 Stampers
" Harry variety 76 Chalkstone av h do
" Ida bds 6 Stampers
" Ida clerk 196 Westminster b 199 Willard av
" Isidor painter h 231 Willard av
" John bds 59 Bishop
" Joseph grocer 119 Ives h do
" Julius S driver 1217 Eddy h 208 Blackstone
" Louis photographer 343 N Main h do
" Mary widow Morris bds 107 Camp
" Max h 343 Plain
" Morris M tailor 680 Broad h do
" Moses jeweler bds 199 Willard av
" Pascal painter bds 231 Willard av
" Sam grocer 50 Staniford h do
" Samuel variety 163 Chalkstone av h 169 do
" Samuel Z tailor 680 Broad bds do
" Sarah Mrs h 199 Willard av
" Simon, B & S bds 199 Willard av
" William steward Prov City Hospital h at Seekonk Mass [Union
" William H (W H Schwartz Co) Fountain cor
SCHWARTZ W H CO motor trucks Fountain cor Union—See page 1030
Schwarz Charles E clerk 446 Eddy bds 127 Daboll
" Charles J H ins agent 520 Grosvenor bldg h 127 Daboll
" C Everett clerk bds 127 Daboll
" Fred P instructor B & S rms 32 Frederick
" Rudolph J foreman 92 Westfield h 54 Dartmouth av
Schwarzenberg Max E brewer h 67 Bell
Schwarzkopf Herbert A (Jacob Schwarzkopf & Co) h 49 Princeton av
" Jacob & Co mfg jewelers 7 Beverly rm 6
Schwat Henry clerk 119 Harris av bds 24 Joslin
Schweigerhofer Jules designer h 25 Radcliffe av
Schweikart Charles E overseer Riverside Mills h 185 Cleveland
Schweitzer Adolph & Son (Gustave) jewelers' findings 144 Pine h 180 Ohio av
" Emil foreman rms 149 Clifford [Ohio av
" Gustave (A Schweitzer & Son) 144 Pine b 180
" John A supt h 83 California av
Schwenderman John jeweler h 177 Harrison
SCHWENK HENRY W & BRO painters and decorators 202 Pond h do and 64 Boutwell Pawtucket—See page 1198
Schwenn John F casemaker h 309 Point
Schwenseck Albert rms 17 Bassett
" Harry jeweler rms 17 Bassett
Schwermer Marie A clerk bds 89 Waverly
Sciaidone James farmer bds 90 Job
" Salvatore laborer h 90 Job
Sciallo Oresta widow h 36 Gesler
Scialo Albert bartender 112 Tell h 163 Almy
" Gaetano confectioner 353 Atwells av h 355 do
" James baker Butler Hospital b 355 Atwells av
" Luigi baker 353 Atwells av bds 355 do

Sciandri Benvenuto laborer h 20 Hylestead
Sciaraffa Leonardo h 129 Acorn [ridge ct
" Michele shoemaker 78 Messer h 8 Bette-
" Paoli agent h 416 Broadway
Sciaretti Bonardini payer h 87 Sutton
" Guglielmo sign painter bds 87 Sutton
Sciarra Antonio fileworker h 488 W Exchange
" Domenico laborer h 38 Newark
" Fillipo liquors 50 Knight h 83 Gesler
" Nicole laborer h 65 Brayton av
" Onorato laborer h rear 22 Vinton
Sciarretti Antonio laborer bds 31 Crout
Sciartabella Carmine laborer h 73 Tell [tery
Scientific Textile Finishing Corporation 92 Prin-
Sciensa Concetta widow bds 106 Tell
" Francisco baker h 106 Tell
" Pasquale baker h 25 Swiss
Sciotti Angelo jeweler h 21 Spruce
Sciotto Giuseppe loomfixer h 326 Hawkins [av
" Vito stonecutter 440 Cranston h 420 Atwells
Scituate Light & Power Co, Merino lane
Sckettini Biagio barber h 478 Chalkstone av
Sclinder Vilma A S clerk 1137 Broad bds 295 Public
Scocroli Laura Miss jeweler bds 49 Vinton
" Nicolo h 49 Vinton
Scola Vincenzo jeweler h 25 Knight
Scolardi Filica laborer 9 Spruce
Scoli Antonio baker bds 13 Manson
" Bernardo laborer h 130 Penn [Plain h 221 do
Scolnard Frank (Guarantee Plumbing Co) 219
Scollan James J motorman bds 73 Sampson av
Scollard John C harnessmaker bds 3 Halton
Scollay Lucy widow bds 111 S Angell
Scomile William (The Social Printing Co) 127 Atwells av also variety 131 do h 35 Battey
Scongras Charles cook bds r 481 Broadway
Scopeliti Vincenzo laborer h 133 Atwells av
Scorpio Antonio laborer h 38 Knight
" Giovanne molder h 71 Gesler
" Giuseppe laborer h 34 Crout
" Giuseppe laborer h 46 Gesler
" Luigi grocer 117 Spruce h 121 do
" Mary clerk bds 38 Knight
" Pasquale molder bds 58 Sutton [Atwells av
" Rose seamstress 291 Westminster bds 363
" Salvatore laborer h 33 Murray
" Salvatore laborer h 504 Union av
" Vittoria Mrs bds 58 Sutton
Scossel John spinner h 187 Unit
Scothon G Albert clerk 212 Grosvenor bldg bds at Lonsdale
Scott Abram (U S A) bds 71 Lester
" Adam, B & S h 69 Ayrault
" Adam jr machinist h 2 Mansfield [Kinley
" Albert B store mgr 73 Exchange pl h 19 Mc-
" Albert J (Pine & Scott) grocers 137 Ocean h 162 do [tucket
" Alexander porter 243 Westminster h at Paw-
" Annie E clerk 588 Eddy bds at Edgewood
" Annie H widow Benjamin F died Aug 10 1917
" Archibald H (U S A) bds 69 Ayrault
" Arthur h 57 Wilson
" Austin coachman 447 Friendship bds do
" Austin J bds 335 Ives
" Benjamin h 91 Benedict
" Bessie M nurse bds 162 Wayland av
" Bowen B (Abelsen & Scott) extracts 556 N Main h 1431 Broad
" Bridget Mrs bds 191 Plainfield
" Bridget widow John H bds 616 Potter's av
" Caleb E machinist bds 341 Prairie av
" Caleb M clerk 128 Burnett h 137 Laban
" Catharine widow Patrick J h 930 Branch av
" Catherine H steno 663 Westminster bds 11 Health av
" Cecil J asst mgr 78 Friendship h 92 Georgia av
" Charles A conductor N Y, N H & H h 91 Whittier av
" Charles E, B & S h 510 Chalkstone av
" Charles F porter h 34 Penelope pl
" Charles H grocer 61 Unit h 63 do
" Charles T Inc upholsterers 284 Brook
" Charles T sec and treas Charles T Scott Inc h 284 Brook
" Charles W salesman h 15 Portland [micut
" Clarence W bookkeeper 1012 Eddy h at Coni-
" C Ernest machinist bds 341 Prairie av
" David rem to Pawtucket [dale
" David C (Henry L Scott & Co) h at Center-
" David T machinist h 10 Mansfield
" Doctor R clerk h 186 Lippitt
" Edith H widow Edwin A bds 202 Clifford
" Edward C mgr 1205 Westminster h 304 Carpenter

Scott
" Edwin (Edwin Scott & Co) h at N Providence
" Edwin & Co (Ernest Scott) plumbers 435 Eddy
" Elizabeth J widow John T h 30 Gladstone
" Elizabeth M clerk bds 30 Gladstone
" Emily L h 30 N Court apt 3
" Ephraim J (Kescot Mfg Co) shoe ornaments 86 Page h 141 Pearl [Ohio av
" Ernest (Edwin Scott & Co) 435 Eddy h 213
" Eva E bds 111 S Angell
" Everett clerk B & S bds at Conimicut
" Frances C widow William T h r 740 Cranston
" Frank A h 68 Dorchester av
" Frank H teamster h 136 Cushing
" Fred P foreman 44 Borden b 238 Brown
" Fred S clerk 301 W Exchange h 25½ Violet
" Frederick A shipping clerk h 358 Knight
" George laborer h 79 E Transit
" George A artist h 1302 Smith
" George C porter h 485 N Main
" George J clerk h 232 Meeting
" George J ins agent 1109 Turk's Head bldg h 82 Wallace
" George J watchman 15 Westminster h at E Providence [Transit
" George L janitor 17 Custom House st h 79 E
" George L (U S A) bds 103 Alger av
" George R janitor h 72 Calhoun av
" George W draftsman B & S bds 141 Pearl
" Harold C clerk bds 105 Nelson [76 Bernon
" Harry night station master Union station h
" Helen M widow Walter A h 398 Blackstone
" Henry B druggist 115 Washington h 265 Ohio av
" Henry L (Henry L Scott & Co) h 75 Sumter
" Henry L & Co (Henry L and David C) testing apparatus 101 Blackstone
" Henry M machinist bds 140 Elm
" Henry T fireman h 667 Atwells av
" Herbert H machinist h 46 Smithfield av
" H salesman rms 104 Franklin
" Irving (U S A) bds 140 Elm
" Isabel clerk 21 Stevens bds 25½ Violet
" James F foreman 112 Union h 61 Alverson av
" James M 49 Westminster rm 111 h 35 Taber av
" Jessie widow Augustus h 140 Elm
" Johanna Mrs rem to E Greenwich
" John clerk 136 S Water h 87 John
" John plasterer h 187 Bellevue av
" John F pastor St John's church N Main cor Church h 38 Barnes
" John F poultry bds 930 Branch av
" John J baker h 363 Sayles
" John J circus man h 616 Potter's av
" John W auto repairer bds 137 Laban
" Julia M widow Lewis L h 14 Pallas
" J Fred foreman 15 Snow
" Katherine steno 112 Union h 61 Alverson av
" Leander helper h 119 Admiral
" Lena A jeweler bds 30 Gladstone
" Lillian A instructor R I School of Design
" Lucile T steno 901 Grosvenor bldg rms 254 Washington
" Lucius B com trav bds 5 Wesleyan av
" Lucy M music teacher 145 Chester av bds do
" Margaret steno 241 Harris av b 11 Health av
" Marie T student bds 146 Wood
" Mary bds 20 St James
" Mary nurse St Elisabeth's Home bds do
" Matthew H h 100 Alverson av
" Maud dressmaker h 17 Bank
" Melissa J widow Matthew h 145 Chester av
" Nellie M Miss h 662 Potter's av
" Otis J hostler h 39 Penelope pl
" Pauline A Mrs h 537 Washington
" Peter auto repairer 24 Garnet h 24 Nichols
" Philip student bds 5 Wesleyan av
" Raymond A clerk bds 295 Ohio av [ing
" Robert F salesman 136 S Water bds 73 Bland-
" Robert Y bds 187 Reservoir av
" Rudolph rem to E Greenwich
" Rust (U S A) bds 5 Wesleyan av
" Ruth I clerk bds 137 Cushing
" Samuel janitor h 16 Alverson av
" Samuel S toolmaker h 139½ Pearl
" Sumner E druggist 337 Ives h 335 do
" Susan C widow Willard B bds 73 Taber av
" Theresa A widow Duncan h 3 Aster
" Thomas bds 616 Potter's av
" Thomas H fireman h 667 Atwells av
" Thomas R painter 143 Dyer h 18 Hudson
" Timothy R foreman B & S h at Pawtuxet
" Tobias W J salesman B & S h 146 Wood

Scott
" Walter caterer h 187 Reservoir av
" Walter foreman 353 Prairie av h at Cranston
" Walter Co mfg jewelers 100 Stewart
" Walter E police station 2 bds 930 Branch av
" Walter H clerk B & S h Conimicut [D C
" Walter H (72 Calhoun av) rem to Washington
" Walter I jeweler bds 140 Elm
" Walter O chemist h 398 Blackstone
" Walter T colorer h 2 Whittemore pl
" Walter W 402 Westminster rm 325 rms 24 Greene [Indiana av
" Wilbur A lawyer also (Scott & Farrell) h 218
" William butler h 18 Rosedale
" William compositor Tribune h 11 Health av
" William driver bds 321 N Main
" William linotyper h 31 Jefferson
" William A B motorman h 1066 Broad
" William C rem to Boston Mass
" William H brushmaker h 29 Elmdale av
" William H clerk 4 S Main h 75 Stampers
" William H diesinker bds 97 Kenyon
" William H 2d vice pres B & S R I Commercial school also certified public accountant h 61 Laura
" William M (U S A) bds 245 Broadway
" William T clerk bds 30 Gladstone
SCOTT & FARRELL (Wilbur A Scott, Leo F Farrell) insurance 87 Weybosset rm 38—See page 1136
Scotti Alesandro laborer bds 59 Luna
" Biagio driver h 141 Penn
" Carmine pedler h 208 Wallace
" Domenico coal 113 Tobey h 111 do
" Giovanne clerk h 111 Gesler
" Giuseppe laborer h 69 Grove
" Giuseppe salesman h 41 America
" Salvatore h 99 Penn
Scotton A D h The Minden apt 91
Scoullar Mrs h 40 Violet
Scowcroft George T (Wm Dunning & Bro) 355 Manton av h 15 Greenwood
" Joseph (William Dunning & Bro) 355 Manton av h 353 do
" Joseph W h 333 Union av
" Lillian rubberworker bds 200 Swan
" Margherite widow Walter h 294 Union av
" Morris C overseer h 65 Bancroft
" Robert J foreman h 294 Union av
" Thomas janitor h 200 Swan
" Veronica Miss h 333 Union av
" William clerk h 181 Burnside
Scown Mabel nurse R I Hospital bds do
Screw Machine Products Corp 1012 Eddy cor Thurbers av [burn
Scribner Gilford mgr 710 Prairie av bds at Au-
" Hammond rem to Riverside
" Harold E (U S A) bds 279 Broadway
" Jacob dry goods 251 Atwells av bds 243½ do
" Walter E section mgr 243 Westminster bds 279 Broadway [Andem
Scriven Samuel E clerk 1890 Westminster h 25
Scroller Antonio laborer h 2 Worcester
Scucelli Benjamin weaver h 15 Gray
Scudder Lester P bookkeeper 738 Westminster h at E Providence
Scull Charles V salesman h 281 Swan
Scullian Bros (Daniel A, Frank A J and Hugh F) mfg jewelers 86 Page
" Daniel A (Scullian Bros) bds 106 Benefit
" Edward M clerk 26 Arcade h at Cranston
" Frank A J (Scullian Bros) h 47 Lancaster
" Hugh F (Scullian Bros) h 106 Benefit
" Madeline M clerk 86 Page bds 106 Benefit
Scully Charles E telegrapher 103 Grosvenor bldg h 359 Friendship
" John, B & S h 6 Church
" John painter bds 176 Academy av
" Mary widow Michael died April 14 1917
" Michael D machinist h 5 Osborn
" Michael J laborer h 283 Charles
" Nicholas h 115 Robinson
" Patrick F chauffeur h 70 Lester
" see also SCALLY and SKELLY
Scuncio Arturo laborer h 15 Hawkins
" Federico grocer 7 Mountain h do
" Federico porter 56 Exchange pl h 471 Douglas av [av
" Giovanne clerk 56 Exchange pl h 483 Douglas
" Giuseppe laborer h 36 Grape

Scuncio
" Luigi laborer h 536 Union av
" Pietro h 25 Hawkins
" Raffaelo laborer bds 22 Arthur av
" Silvio laborer h 22 Arthur av
" Vincenzo (U S A) bds 22 Arthur av
Scussell Ben weaver h 15 Gray
Sdepanian Arduche grocer and shoemaker 302 Fountain rms do
Seaberg Carl machinist h 8 Staniford
" Teresa jeweler bds 8 Staniford [Moore
Seaborne Harry W supt 552 Westminster h 63
Seabury Alden clerk bds 135 Rochambeau av
" Benjamin died June 1 1917
" Catharine dressmaker bds 100 Sumter
" Dwight mill engineer h 24 Poplar
" Elmer F asst treas Industrial Trust Co h 220 Morris av
" Emma F widow Charles A h 159 Grove
" George T div engineer re to Scituate
" George T salesman h 100 Sumter
" George W driver bds 100 Sumter
" Richmond salesman bds 135 Rochambeau av
" Robert T steno Texas Co bds 159 Grove
" Sarah widow Benjamin h 72 Keene
" Thurston clerk bds 100 Sumter
" Wheaton financier h 135 Rochambeau av
SEACONNET COAL COMPANY 5 Exchange and 144 Allen's av—See page 1082
Seagrave Clifford P broker 126 Industrial Trust bldg h 4 Catalpa rd
" George A clerk bds 733 Cranston
" George A salesman h 45 Pitman
" James H laborer h 260 Veasie
" Lawson electrician bds 6 Lester [Cranston
" Louia K foreman Gorham Mfg Co h 733
" William K rms 1326 Westminster
Seal Abraham electrician bds 177 Dudley
" Bernard optician 80 Broad h 177 Dudley
" Frances E widow John A bds 86 Pitman
" Sarah clerk bds 177 Dudley
" William laborer h 423 Washington
Seales William elevatorman 244 Westminster h 423 Washington
Seaman Allan grocer 92 Lippitt h do
" David S yarn mfr h 56 Alumni av
" Louis F baker h 50 Superior
Seamans Albert E (U S A) bds 63 Bridgham
" August emeryworker h 42 John
" Brayton E clerk bds 199 Smith
" Charles rubberworker bds 36 East
" Charles H enlisted British Army
" Charles S h 389 Smith
" Daniel W egg candler 99 Canal h 63 Bridgham
" Edward laborer h 10 Towner
" Edward S rem to Cranston
" Ernest clerk 380 Westminster h 16 Tiffany
" George W rem to Norwood
" Hannah E clerk bds 15 Woodbine
" Harold W rem to Auburn
" H C h 567 Westminster rm 17 [wood
" Irene W steno 37 Exchange pl bds at Edge-
" Manuel (U S A) bds 10 Traverse
" Raymond W clerk B & S h 587 Academy av
" Thomas R baker h 18 Wealth av
" Virginia widow Marian h 97 Ives
Seamen Allen clerk 380 Westminster
Seancy Harley H driver h 110 Mitchell
Searcy Charles A electrician h 3 Earl
Searle Albert E salesman 313 W Exchange h 142 Stewart
" Annie E widow Albert F h 124 Lexington av
" Byron E motorman h 71 Rugby
" Carolyn M teacher Hope-st High school h 90 Whitmarsh [Valley
" Chester F foreman 393 Harris av h at Hope
" Edmund J C toolmaker h 67 Manton av
" Edwin W card engraver 189 Mathewson rm 5 h at Meshanticut Park
" George W foreman rms 304 Broad
" Lavina W widow Edwin C h 71 Wendell
" Lydia E widow Martin B V h 51 Atlantic av
" Savina E Mrs bds 90 Whitmarsh
" Viola A agent h 71 Wendell [cester Mass
" Wilbur A salesman 89 Weybosset h at Wor-
" see also SARLE and SEARLL
Searles Edith L bds 108 Webster av
" Henry B motorman h 64 Webster av
" Henry F machinist h r 2 Woodland
" Henry R student rms 41 George

PROVIDENCE PUBLIC MARKET And its branches are the Best Food Stores in America

Searles
" John cooper bds 40 Harvest
" Joseph T auto trimmer h 40 Harvest
" Mary Mrs h 205 Meeting
" W Harold student rms 41 George
" see also SEARLE [ton
Searll Ellen F widow S Francis bds 524 Washing-
" Frank E salesman 36 Pine h at Eden Park
" Frank E jr clerk 69 Point bds at Eden Park
" Grace E Mrs h 260 Dean
" William H carrier P O bds 260 Dean
Searls Frank P lodginghouse 80 Franklin
" see also SEARLS
Sears Adaline H widow Lorenzo h 163 Butler av
" Alice L widow Nathaniel h 41 W Clifford
" Arthur A mgr 97 Governor b 171 Power
" Catherine h 24 Whittier av
" Charles clerk 93 Weybosset h 357 Friendship
" Frank laborer h 76 Gano
" Frank R carpenter h 73 Fremont
" George clerk 183 Hartford av h 192 Cleveland
" Grace Mrs jeweler bds 39 Atlantic av
" Harold L operative bds 192 Cleveland [Hope
" Henry K teacher Hope-st High school h 382
" Ira clerk h 96 Grove
" Joseph laborer h 59 Trenton
" Louis D sectionhand h 59 Faith
" Manuel B driver Adams Express h 70 Gano
" Martha Mrs h 52 Whittier av
" Mary A Mrs nurse bds 247 Lockwood
" Maude E teacher Classical High school bds 10 Verndale av [Providence
" Sydney E steampiper 169 Dorrance h at E
" Thomas Warren architect 107 Westminster rm 30 rms University Club
" William F clerk h 10 Verndale av
" Williard machinist bds 71 Elmwood av
SEATON see also SETON
Seaver Frank L driver ambulance Prov City Hospital h 25 Bergen
" Harlan P organbuilder h 80 Irving av
" Henry M h 322 Washington
Seaverson John machinist h 54 Bissell
Seavey Annie E Mrs b 123 Daboll [Kenyon
" Arthur W electrician (Seavey Electric Co) h 74
" Electric Co (Arthur W Seavey) electricians 74 Kenyon [Kenyon
" Mona G phone opr 274 Weybosset bds 74
Sea View Fish Co 431 South Water [Parkis av
Seavor Albert asst steward 116 Dorrance bds 39
" Carrie E Mrs bookkeeper 105 Grosvenor bldg bds 39 Parkis av
" Sidney E cook bds 66 Laura
" Thomas steward Revere Hotel h 66 Laura
Seccarecchio Amato laborer h 104 Ridge
Security Company, H S Sprague treas 49 Westminster rm 112

Sedaas Paul rem to Seekonk Mass
Sedach Stephen machinist h 59 West River
Sedalez John grocer 180 Chalkstone av bds 59 W River

Sedall Andrew silversmith rms 339 Washington
Seddon Charles H post cards 447 Butler Exchange bds at Seekonk Mass
" James laborer bds 22 Mathew
" Jesse oiler h 16 Crimea [floor h 32 Bowlett
" Joseph L news stand Butler Exchange 1st
Sedelski Nathan laborer h 36 Quid
Sedersky Lewis driver 313 N Main rms 22 College
Sedgewick Harold E toolmaker h 130½ Prairie av
Sedgley William E lineman h 42 Regent av
Sedgwick Frank E rem to N Providence
" John B com trav B & S h 137 Parade
" John H spinner h 21 Delaine
Sedsik John opr h 114 Bowdoin
See Charles H carrier Edgewood P O h at Edgewood
" Frederick K clerk 10 Thomas h 143 Chace av
" Henry S bookkeeper 178 Dorrance h 176 Linwood av
Seed Mabel H steno 53 Mathewson bds at Cranston

Seegal Louis mgr 750 Hope h 131 Pratt
" Rose Mrs (Hope St Tailoring Co) 750 Hope h 131 Pratt
Seekell Lydia N widow Charles M h 42 Hollis
" Mahala E widow William H h 383 Pine
" William H died Oct 5 1917
Seekins Everett painter h 114 Wadsworth
Seeley David C second hand 47 Charles h 83 Pembroke av
" George H (Seeley & O'Brien) Rhode Island Violin School 661 Westminster rms 9 and 10
" William overseer 47 Charles h 46 Orms

Seeley
" William jr second hand 47 Charles h 18 Inkerman
" & O'Brien (George H Seeley, Frank P O'Brien) mgrs Rhode Island Violin School 661 Westminster rms 9 and 10
Seemann Frank H laborer h 15 Gano
" Frederick A laborer bds 11 Gano
" Mary J widow John h 11 Gano
SEENEY see SEANEY
Seery Ann widow Michael h 69 South
" Anna knitter bds 69 South
" Edward A rms 313 Washington
" Luke F (Excelsior Nickel Plating Works) 40 Clifford h 123 Pitman
" Michael (Excelsior Nickel Plating Works 40 Clifford h 165 Hospital
Sefton Amy Mrs h 879 Manton av
" Mary J widow Charles rem to Pawtucket
" William H (U S A) bds 1729 Smith
Segal Benjamin jeweler h 236 Blackstone
" Charles grocer h 54 Howell
" Herman conductor bds 54 Howell
" Lena Mrs grocer 51 Howell h 54 do
" Rae cashier bds 54 Howell
" Rose clerk bds 54 Howell
Segar Gladys bds 254 Washington
Segelman Goldie bds 82 Ormsbee av
" Rebecca grocer 82 Ormsbee av h do
Segool Benjamin J com agt 209 Ind Trust bldg h 300 Potter's av
Segrello Angelo laborer h 110 Leo av
Seguin Joseph C driver h 90 Waldo
Segur William H accountant 1214 Turk's Head bldg h 492 Academy av
Seibert George R rem to Centerdale
Seibold George H salesman h 1301 Eddy
" John J brassfinisher h 215 Webster av
" William pipe fitter h 183 Huntington av
Seibt Erwin jeweler bds 188 Pine
Seidman Israel grocer 129 Pearl h do [do
" Samuel grocer 371 Potter's av and 48 Ship h 50
" Samuel (U S N) bds 129 Pearl
Seiffert Max N treas Fisk Drug Co 173 Weybosset h at Pawtucket [Lippitt
Seigel Israel messenger 244 Weybosset bds 39
" Morris laborer h 34 Goddard
" Oswald enlisted U S A
Seitman Louis painter 539 N Main h 195 Lippitt
Seizo Oki photographer 75 Westminster rm 28 h 567 do rm 20
Sekouski Edward jeweler h 11 Quince
Selaiman Mohamed barber 32 Fountain bds 16 Barclay [26 Oldham
Selander John pastor Swedish Baptist church rms
Selby Arthur I machinist h 50 Claverick
" Charles F wiredrawer h 286 Sayles
" Ernest F machinist h 21 Tiffany
" Esther widow Stephen h 623 Potter's av
" Frederick R clerk 56 Exchange pl h 51 Marion av
" Hazel R steno bds 623 Potter's av
" Hildegarde M phone opr 112 Union bds 836 Atwells av [av
" John A carrier Edgewood P O h 269 Alabama
" J Frank carpenter h 1177 Eddy
" Olive F milliner bds 836 Atwells av
" Richard F overseer h 836 Atwells av
Selen Antone W (Lundin Turkish Bath Co) 5 Grosvenor bldg h 134 Prairie av
" Charles W asst cashier 440 Eddy bds 134 Prairie av [Prairie av
" Mabel steno 51 Empire rm 503 bds 134
Selender Carl G diecutter bds 295 Public
" John silversmith h 295 Public
" Wilmar A clerk 1137 Broad bds 295 Public
Selengut Adolph bookkeeper 805 Westminster h 404 Public
" Anna bds 404 Public [Public
" Benjamin furniture 805 Westminster bds 404
" Louis rem to Boston Mass
Selfridge Thelma nurse rms 24 George
Seliger Alfred C photographer h 761 Broad
Seligman Leo H sign painter h 255 Orms
" Manik mgr 191 Orms h do
Selinger Joseph pedler h 230 Willard av
" Louis junk 41 Ash h 202 Willard av
Selka Andrew weaver h 20 Bowdoin
Sell Frederick pipefitter bds 102 Thurbers av
Sellars Wilhelmina D bds 231 Roosevelt
Sellechia Giovanni laborer h 31 Greeley
Selleck Addie M Mrs district sec 109 Washington rm 404 h 111 Mitchell
" Murray T rem to New York city
" Paul F clerk bds 111 Mitchell

Sellers Charles V foreman bds 173 Porter
" Fred motorman h 63 Canton [Porter
" Lulu steno 906 Turk's Head bldg bds 173
" Margaret widow Thomas h 310 Pine
Sellew Arthur clerk dept of public works h 48 Congress av
" Thomas tailor 32 Conrad bldg h at Eden Park
Selley Alfred H carpenter b 82 Salina
" Clarence G (U S A) bds 30 Baker [Salina
" Lillian M clerk American Screw Co bds 82
" Oliver J jeweler h 30 Baker
" Samuel J carpenter h 82 Salina
Sellinger Charlotte E bookkeeper 99 Stewart bds at Fall River Mass
Sellmaine John second hand h 116 Erastus
Sellman Maria widow h 59 Van Zandt
Selmaine Peter fireman h 106 Parnell
Selonek John M salesman 100 Stewart 7th floor
Seltzer Abraham grocer 250 Orms h do
" Barney barber 217 Chalkstone av h do
" Barney grocer 279 Manton av h 24 Steere av
" Charles (United Dental Laboratory) 76 Dorrance rm 216 h 26 Taylor
" Isadore & Co furniture 29 Broad h 75 Moore
" Israel shoemaker 1822 Westminster h 14½ Perry
" Michael laborer h 28 Orms
" Morris grocer 246 Prairie av h 262 Willard av
" Robert W druggist 594 Westminster h 6 Wickham
" Samuel jeweler h 161 Dudley
" Wolff pedler h 15 Olney
Selway Louis N carpenter h 22 Bowen
Selwood Alfred E clerk bds 65 Bell
" Florence G saleswoman bds 65 Bell
" William fireman h 65 Bell
Selwyn William R filecutter h 119 Bath
Selzer Alexander asst treas Prov Opera House b 166 Stanwood
" Leon silversmith h 166 Stanwood
Semenhene Peter weaver bds 158½ Charles
Semenok Samuel window cleaner h 2 Nichols
Semetilla Natale fileworker h 122 Gesler
Semle Frances deaconess St John's church N Main cor Church h 7 Douglas av
Semonoff Adeline steno 414 Grosvenor bldg b 15 Robinson [Governor
" Judah C lawyer 414 Grosvenor bldg h 91
" Leon H lawyer 906 Union Trust bldg h 55 Benefit
" Pessie dry goods 15 and 17 Robinson
" Rachel steno 274 Weybosset bds 15 Robinson [son
" Wolf tailor 75 Westminster rm 45 h 15 Robin-
Semons Aleck pantryman restaurant Union station h 16 W River
" John cook restaurant Union station h 158½ Charles
Semper Carrie Mrs dressmaker 680 Westminster h do
" James L motorman bds 119 Magnolia
Semple Maud A widow Robert B h 222 Potter's av
Senate Café 8 Grosvenor bldg
Senay Joseph T molder h 35 Oldham
Seneca Antonio grocer 266 Hawkins h 12 Monticello
" Salvatore laborer bds 12 Monticello
Senecal Alice E jeweler bds 117 Elmwood av
" Arthur M chauffeur h 172 Harrison
" Selena M widow Alfred h 117 Elmwood av
Senegen Nicholas window cleaner h 35 Bogman
Senerchia C J clerk Gorham's
Senese Bartolomeo street sweeper h rear 56 Tell
Senft Annie widow Frederick h 2 Myrtle
" Charles E barber 61 Broad bds 140 Fourth
" William lather bds 80 Stadden
Senior Charles W second hand h 361 Plainfield
" David helper bds 1½ Palm
" Edith F Miss rms 336 Benefit
" Francis L clerk B & S h 190 Jewett
" George salesman h 1½ Palm
" George salesman 243 Westminster
" George weaver h 46 Laban
" Helen E phone opr bds 361 Plainfield
" James R mgr 93 Weybosset h 230 Webster av
" John T loomfixer h 5 Fowler [336 Benefit
" LeBart Madame gowns 411 Lapham bldg rms
" Mary A widow Thomas b 1½ Palm
" Ruth phone opr bds 361 Plainfield
" William clerk 206 Union bds 230 Webster av
" William H clerk bds 230 Webster av
Senkewics Peter jeweler h 50 Wayne
Senna John rem to New Bedford Mass
Senso Minnie laundress rms 334 Washington
Senter Max laborer h 72 Bishop

Sentler Lena sewer bds 1855 Westminster
" Mary sewer bds 1855 Westminster
" Michael salesman 272 Westminster bds at Central Falls
Sentz George J chauffeur h 261 Blackstone boul
Sepe Archangelo porter h 132 Tell
" Walter rem to Cranston
Serabian Michael wireworker bds 28 Shawmut
Serafinsky Stanislaw weaver h 34 Bowdoin
Seragon Paris Mrs h 68 Burrington
Seraphim Sabit widow h 14 Cargill
Seredensky Samuel laborer h 35 Staniford
" Sider laborer h 35 Staniford
Serena Angelo butcher h 180 Aborn
Serosin Victor auto repairer bds 88 Willow
Serge Manuel W pedler h 220 Ivy
" Mendell A (Guarantee Clothing Co) 254 N Main h 10 Hazard av
Sergilio Gregorio laborer h 38 Eutaw
Sergy Esther bookkeeper 48 Exchange pl bds 47 Carrington av [av
" Evelyn steno 26 Fountain bds 47 Carrington
" Samuel clerk 122 N Main h 47 Carrington av
Seriero Angie ticketseller b 118 Mitchell
Sermon John B chaser h 29 Wildwood av
Seroka Bernard opr h 18 Appleton
Serpa Antonio F grocer h 26 Brewster
" Antonio M pastor Church of the Holy Rosary h 463 Benefit
" Louis helper h 73 Hope
" Manuel R clerk 1338 Eddy h 206 Pavilion av
" Mary N widow Matthew R h 181 Pavilion av
" Matthew J clerk h 164 Pavilion av
Serralunga Daniel opr h Perrin st
Serrecchia Antonio laborer h 23 Dale
" Antonio laborer bds 24 Jones
" Salvatore laborer h 83 America
Serror John H (U S A) bds 557 Broadway
" Joseph H electrician 15 Snow h 8 Viola
" Nicholas J dentist 1913 Westminster h 557 Broadway
" Nicholas J jr clerk 440 Eddy bds 557 B'way
Servant Lewis rem to Centerdale
Sessa Antonio molder h 153 Almy
Sessions Anna M Miss h 76 Benefit
" Annie E h 244 Bowen
" Charles I conductor h 61 Detroit av
" Henry M salesman 86 Weybosset rm 25 h at Barrington
" Stephen W h 1 Brenton av
" Walter S police station 7 h 9 Rutherglen av
Sesto Frank D enlisted U S A
Setaccioli Augusta mother superior St Ann Day Nursery 48 Monticello [do
Setchell Charles K auto parts 1204 Broad h 1296
" George E clerk bds 303 Ohio av
" Henry C foreman h 146 Reynolds av
Seton Mary H rem to Edgewood
" Wilhelmina W bookkeeper 310 R I Hospital Trust Co bds 91 Providence
Settle Fred foreman R I Tool Co h 18 Crandall
Setzer Albert batteries 57 Broadway h 77A Camp
" Carl rem to Riverside
Sevard Eva Mrs h 80 Chestnut
Sevenhair George carpenter h 40 Alton [av
Sevenkouski Sophia widow William h 44 Camden
Sevenski Julian, B & S bds 9 Audrey
Severance Charles C machinist h 92 Early
" Charles F laborer h 14 Crandall
Severiano Frank A conductor h 322 Swan
Severie Ernest machinist rms 297 Broad
" James jeweler rms 297 Broad
Sewage Disposal Works foot of Ernest st
Seward Ann widow Thomas h 10 Willard
" John F clerk 21 Stevens bds 217 Ivy
" John T asst mgr h 147 Cypress
" Peter J steamfitter bds 10 Hillard
" Thomas A percher h 52 Melissa
Sewcyk Charles machinist h 3 Bolster lane
Sewell Richard N reporter Evening News h 243 Eastwood av
Sewerage Pumping Station, Ernest cor Ellis
Sexton Catharine bds 139 Ives
" Celia W seamstress h 9 Barstow [Colfax
" David R antique furniture 1076 Broad h 197
" James (U S A) bds 53 Armstrong av
" Mary A clerk bds 139 Ives
" Mary L Miss h 53 Armstrong av
" Thomas F brakeman h 77 Pavilion av
Seyferth William jeweler h 22 Bourn
Seymour Aglae Mrs dressmaker h 227 Messer
" D J commercial sales agt 75 Westminster rm 24 h at Edgewood
" George A electrician h 363 Lockwood
" Hattie M jeweler bds 111 Colfax

Seymour
" James H engineer h 111 Colfax
" James S laborer h 501 Huntington av
" Jesse baker h 71 Potter's av
" J Clifton buyer 10 Abbott Park pl h 286 Massachusetts av
" Marion clerk 20 Gordon av bds 71 Potter's av
" Marion L clerk h 71 Potter's av
" Martha F widow Walter E h 81 Broad
" Mary Miss h 255 Cranston
" Mary E jeweler bds 111 Colfax
" Ralph F, B & S h 15 W River
" Robert G waiter h 117 Dudley
" Walter F vice pres 556 Atwells av and treas 169 Canal h 92 Camp
" William E bds 71 Potter's av
SEYMOUR & HUNT CO Inc The teaming 169 Canal also stable Dryden lane—See back cover and page 1117
Sferra Paolo laborer h 609 Union av
" Stefano marblecutter h 265 Laurel Hill av
Sghelli Ettore tailor h 91 Vinton
" Olimbia Mrs bds 111 Dean
" Olimbia dry goods 176 Atwells av h 111 Dean
Shabeck John C L mfg jeweler 245 W Exchange h at Edgewood [rme do
Shabot Lawrence chauffeur 211 Adelaide av
Shackford Edward W engineer 162 Dorrance h at Riverside
" William chef 114 Orange bds do
Shackleford Amey L clerk 20 Market sq bds 144 Wayland av
" Frederick W h 144 Wayland av
" William H mgr 204 Westminster rm 8 bds 144 Wayland av
Shackleton Alice clerk bds 209 Althea
" Arthur H overseer Wanskuck Mill h 935 Douglas av [tucket
" George G com trav 162 Dorrance h at Pawtucket
" Mary E Mrs h 209 Althea
" Monica died Nov 9 1917
Shadbolt Edward J foreman h 128 Chester av
Shadnuka Kazimier, B & S bds 51 Ashburton
Shaevitz Abraham jeweler h 2 Church
Shaffer Hyman pedler h 53 State
" Ida R cafeteria director 254 Washington b do
" Jennie B saleswoman bds 113 Williams
" Max tailor h 711 N Main
" Samuel pedler bds 53 State
Shafrits Samuel salesman 236 N Main h 7 Crimea
Shaftoe Herbert B auditor R I Co 100 Fountain h 476 Morris av
Shafts Joseph laborer h 323 Williams
Shaghoogian Peter grocer 417 Orms rms 431 do
Shaharian Hoogas, B & S h 28 Wayne
Shahrosian Satrak cook 30 Whipple bds do
Shak Mollie widow Jacob h 30 Delhi
Shakel Elenor F actor h 3 Decatur sq
" George chaser bds 11 Richardson
" George A salesman bds 3 Decatur sq
Shalleross Edmund meatcutter 380 Westminster h 66 Melissa
" Elizabeth E Mrs milliner h 192 Chestnut
" Joseph 169 S Water h at Newport
" Samuel T 169 S Water h at Cranston
" Thomas vice pres 119 and 169 S Water h at Seekonk Mass
Shallow Edmund machinist h 13 Comstock av
" Edmund L foreman h 75 Updike
" Gertrude clerk bds 75 Updike
" James F foreman 30 Broad bds 75 Updike
" Matthew rubberworker h 22 Dorr
Shalvey Peter W jeweler bds 37 Gallup
" Thomas F jeweler h 37 Gallup [av
Shamarian Margaret widow Paul b 192 Douglas
" Sarkis grocer 194 Douglas av h 192 do
Shambell LaFayette barber 26 S Main h 257 Glenroad
SHAMBOW SHUTTLE CO shuttles and shuttle irons 585–601 N Main Woonsocket—See page 1182
Shamirian Sarkis grocer 194 Douglas av h 192 do
Shamrock Club 515 Atwells av
Shanahan Anna M steno bds 14 Dover
" Catherine M carder bds 379 Knight
" Cornelius J laborer h 87 Putnam
" Dennis F foreman h 71 Common
" Edward J machinist h 14 Dover
" Eleanor F steno 221 Federal bldg bds 39 Harvard av
" George J helper bds 379 Knight
" James F silversmith h 80 Waverly
" James J clerk h 82 Bergen
" John loomfixer rms 74 Plainfield
" Josephine widow John J h 379 Knight

Shanahan
" Louis J draftsman bds 71 Common
" Madeline F seamstress 131 Washington rm 205 bds 379 Knight
" Mary h 115 Bowen
Shanasorian Caroline seamstress 275 Westminster bds at E Prov
Shanburn Bessie jeweler bds 85 Staniford
" Louis jeweler bds 85 Staniford
" Meyer pedler h 85 Staniford
" Samuel B grocer 45 Gilmore h 52 Staniford
Shancom Louis jeweler bds 72 Bogman
Shandler Harry bleachery bds 89 Valley
" Joseph shoe repairer 2 Plainfield h 89 Valley
Shankow Clara widow bds 223 Prairie av
" Louis jeweler bds 72 Bogman
Shanks David B & S h 13 East
Shanley Austin plumber bds 107 West River
" Catharine operative bds 326 Branch av
" Catharine died Dec 1 1917
" Cora F laundress bds 769 Eddy
" Daniel J compositor h 47 Marshall
" Edna bds 205 Althea
" Edward machinist bds 25 Council
" Elizabeth Miss clerk bds 326 Branch av
" Ellen M teacher Covell-st school b 53 Roanoke
" Francis P carpenter h 25 Council
" Frank operative bds 246 Killingly
" Frederick J car inspector bds 25 Council
" George machinist bds 25 Council
" Harry C ironworker bds 769 Eddy
" Henry machine opr Modern Theatre 440 Westminster h at Attleboro Mass
" Jennie V clerk bds 769 Eddy
" Jeremiah conductor h 87 Gallup
" John J plumber 70 Richmond h 53 Roanoke
" Joseph M plumber 70 Richmond h at E Prov
" Loretta C teacher bds 53 Roanoke
" Margaret T variety 428 Branch av h 28 Touro
" Maria widow Patrick h 326 Branch av
" Mary clerk bds 205 Althea
" Mary A widow Thomas F h 3 D
" Mary E operative bds 326 Branch av
" Mary J bds 769 Eddy
" Mary J timekeeper h 100 Calhoun av
" Michael clerk R R freight h 64 Pond
" Michael (139 Mercy) died April 14 1917
" Patrick J weaver h 29 Health av
" Rosanna operator bds 326 Branch av
" Stephen I (U S A) bds 25 Council
" Thomas conductor h 30 Seventh
" Thomas jeweler bds 104 Ellery
" Thomas (U S N) bds 816 Douglas av
" Thomas H ironworker h 170 Dudley
" Thomas J h 769 Eddy
" Thomas J jeweler bds 3 D
" William laborer h 62 Superior
" William H opr bds 24 Wilcox
" William J laborer h 51 Pettis
Shannon Catherine A bds 226 Ives
" Ellen widow John E h 33 Cowper ct
" Eugene P asst foreman Tribune bds 89 East Manning
" Hannah widow James died June 27 1917
" Helen L widow Timothy J bds 608 Wickenden
" Helena phone opr 1137 Broad bds 60 West Friendship
" Herbert chauffeur 278 Olney h 282 do
" James H weaver h 7 Audrey
" James T clerk 207 Canal bds 89 E Manning
" James T clerk Tilden-Thurber h 95 Laura
" John motorman bds 24 Camden av
" John jr 35 Jackson bds 476 Atwells av
" Mabel H clerk 321 Westminster b 60 West Friendship
" Mary h 184 Aborn
" Mary Mrs h 60 W Friendship
" Mary E widow John h 476 Atwells av
" Michael J packer h 129 Laban
" Michael J weaver h 133 Stansbury
" Nora h 184 Aborn
" Patrick laborer h 7 Pond
" Samuel F com trav bds 60 W Friendship
" Thomas rem to Pawtucket
" William P machinist h 232 Thurbers av
Shapazian Harry grocer 407 Washington h 413 do
" Mardiros G h 413 Washington
Shapiro Adolph metalworker h 43 Camp
" Annie Mrs h 3 Hewes [Main
" Benjamin clerk 196 Westminster h 245 N
" David pedler h 46 Staniford
" Frank tinsmith b 158 Orms
" Harry salesman 53 Mathewson h at Arctic
" Henry tinsmith h 158 Orms
" Isaac tailor h 163 Howell

Shapiro
" I Earl shipper bds 37 Eaton
" Lewis rem to Boston Mass
" Max lodginghouse 256 N Main h do
" Morris grocer 545 N Main bds 163 Howell
" Nathan tinsmith S Steeple h 37 Eaton
" Phillip shoe repairer 804 Eddy h 284 Blackstone
" Samuel pedler bds 46 Staniford
Shapley John R instr B U rms 9 Charles Field
Sharbegian Samuel laborer bds 103 Bogman
Shardlow Norman rem to N Providence
Sharfstein Lewis rabbi h 204 Chalkstone av
Sharkaenis Jacob weaver h 115 Chalkstone av
Sharkey Bridget E widow Dominick J h 27 Cargill
" Charles E clerk bds 27 Cargill
" Edward J clerk 183 Richmond h at Greenwood
" George C brakeman h 145½ Pearl
" Henry spinner h 59 Long block
" James blacksmith h 33 Hospital [Hanover
" James E mgr and sec 445 Westminster h 219
" John laborer h 109 Faith
" John J (U S A) bds 27 Cargill
" Mary widow John J h 63 Putnam
" Patrick laborer bds 185 Cole av
" Robert (U S A) bds 33 Hospital
" Vincent A (U S A) bds 27 Cargill
Sharman Joseph R clerk h 202 Smith
" Percival C optical worker bds 29 Glenham
" William J compositor Journal h 362 Manton av
Sharock Richard rubberworker h 56 Calverley
Sharoian Hampartsoom opr h 17 Washburn
Sharp Archibald h 135 Wendell
" Benjamin student bds 1 Salisbury
" Emma Mrs h 64 Miller av
" Emma widow Alfred h 589 Plainfield
" Harold B clerk h 187 Whittier av
" James E motorman h 139 Early
" Jane E Mrs h 9 Bacon pl
" John S compositor Journal bds 203 Clifford
" Joseph laundryman h 40 Eudora
" Margaret rem to Washington D C
" Max mgr 220 Weybosset h 87 Prairie av
" Nazareh student bds 1 Salisbury
" Sam dyer h 73 Everett av
" Samuel R com trav h 1 Salisbury
" Sarah E bds 64 Miller av
" Thomas garage Trinity sq h 163 Gallatin
" see also CHARP [Tenth
Sharpe Agnes R phone opr 195 Angell bds 118
" Ann widow Squire h 1 Louisburg pl
" Arthur machinist h 26 Brighton
" Charlotte E corsets 290 Westminster rm 710 h 68 Jackson
" Clarence E rem to Wallum Lake
" Elisabeth M Mrs nurse h 5 Stewart
" Ellen D Miss h 87 Prospect
" Elmer trimmer 2 Worcester h at Edgewood
" Ethel E nurse bds 543 Broad
" Frances Mrs h 6 Grover
" Francis J conductor R I Co bds 118 Tenth
" Franklin N jr clerk h 334 New York av
" Henry D treas (Brown & Sharpe Mfg Co) bds 87 Prospect
" John P laborer h 118 Tenth
" Joseph F overseer 47 Borden bds at Thornton
" Lucian, B & S h 130 Angell
" Walter V rem to N Providence
" William pinsetter bds 6 Grover
" William J machinist bds 118 Tenth
Sharples Albert overseer h 19 Eleventh
" Arthur jeweler bds 109 Aborn
" Crawford S toolmaker h 69 Dora
" Ellen J widow Richard h 572 Smith
" Eveline M clerk bds 572 Smith
" Ida chainmaker bds 34 Whitney
" John F machinist bds 572 Smith
" Joseph machinist h 191 Admiral
" Mabel E chainmaker bds 34 Whitney
" W M & F W cotton yarns 48 Exchange pl
Sharpley Ethel rem to Boston Mass
" George W foreman 383 Charles h 383 do
" John laborer rms 1091 Westminster
Sharrock Transylvania widow George b 412 Pine
Shartenberg Jacob Mrs h 242 President av
Sharvan John laborer h 294 W Exchange [do
Shaset Margaret packer 313 W Exchange b 294
" Morris driver 117 Dyer h 3 Jenckes
Shastuck Rosa widow h 50 Victor
Shatkin Abraham laborer h 177 Lippitt
" Harry (N E Cordial & Importing Co) 32 Garnet h 83 Pembroke av
" Louis pres and sec 191 S Main also liquors 443 Smith h 8 Osborn

Shatkin
" Morris pedler h 70 Goddard
" Samuel grocer 87 Goddard h 52½ do
" Samuel J bookkeeper 191 S Main h 380 Orms
" Simon auto repairer bds 8 Osborn
Shatos Robert student rms 160 Broad
Shattuck Clarence E carrier Elmwood P O h 57 Hamilton
" Edward A lodginghouse 9 Bridgham
" George L physician 43 George h do
" Joseph L salesman 91 S Main h at Oaklawn
" Margaret J bookkeeper h 57 Hamilton
" Mary L widow George W h 691 Eddy
" Peleg W h 176 Congdon
" Sarah F stenographer bds 57 Hamilton
Shats Frank pedler h 36 Douglas av
" Isaac ins agt h 133 Dudley
Shatzberg Isidor window cleaner h 25 Staniford
Shaughnessy Bridget widow Michael bds 173 Glenbridge av
" Marie clerk bds 90 Broadway
Shaulson Sam (S & D Jewelry Co) 40 Clifford h 39 Hawes
Shaunnessy Bridget Mrs h rear 16 Byron
" Michael J machinist h r 16 Byron
Shauseil Emil opr bds 100 Hartford av
Shavers William driver 56 S Water bds 8 Poe
Shaw Agnes hairdresser 334 Westminster rm 510 h 10 Rockingham [Elmhurst av
" Albert H (A H Shaw Co) 57 Eddy rm 709 h 5
" Alexander F h 131 Irving av
" Alexander F jr bds 131 Irving av
" Alfred A silversmith h 120 Waldo
" Alonzo W clerk Union station h at Lakewood
" Anna L Miss h 24 Thayer
" Annie widow Henry h 1386 Westminster
" Arnold S student rms 81 Waterman
" Arthur L printer 263 Westminster b 271 Highland av
" Arthur L jr printer h 103 Atwood
" A H Co wholesale cigars 57 Eddy rm 709
" Charles bds 21 Pocasset av
" Charles carpenter bds 43 Manton av
" Charles salesman rem to Attleboro Mass
" Charles rem to Attleboro Mass
" Charles E (H M Howe Co) auto repairer 417 Fountain h 561 Potter's av
" Charles F h 30 N Court apt 8
" Charles W clerk 55 Canal bds at E Prov
" Clara J Miss h 174 Chestnut
" Clara P lodging-house 182 Bridgham
" Clinton W clerk 330 Canal h at E Prov
" Delia widow Joseph C h 168 Howell
" Earl P salesman 91 Broadway h 16 Somerset
" Easton investment securities 536 Howard bldg h at New York
" Edward 2d, cotton goods broker 4 Westminster h 70 Charles Field
" Edward F draftsman h 52 Diamond
" Edward F M tel opr 10 Weybosset h at Lincoln [fit
" Elinor M teacher Normal School bds 257 Bene-
" Ellen widow William T h 120 Ford
" Emily E Mrs h 212 Harrison
" Emma S Mrs h 176 Courtland [E Prov
" Ethel C bookkeeper 880 Westminster bds at
" Eugene R machinist h 47 Carter
" E A & Co cotton buyers 610 Grosvenor bldg
" Florence cook 181 Angell bds do
" Frank F engineer Journal h at Edgewood
" Fred at B & S h 105 Parnell
" Fred M locomotive engineer h 64 Candace
" Frederick E h 126 Melrose
" Gardner L clerk 355 Valley bds 31 Ruggles
" George E beltmaker h 40 Wilson
" George E section hand h 527 Cranston
" George W rem to Pawtucket
" Harold A salesman 11 Pine h at E Providence
" Harold E G button maker h 21 Hempstead
" Harold V diecutter h 77 Georgia av
" Harvey G engineer h 212 Harrison
" Henry died March 25 1917
" Herbert B overseer h 53 Priscilla av
" Irving U salesman 1107 Turk's Head bldg h 90 Burnett
" James jr architect h 713 Hope
" James J cook rm 301 Manton av
" John janitor 807 Broad bds do
" John machinist bds 146 Pavilion av
" John motorman h 293 Manton av
" John F M salesman 274 Weybosset h 138 Harrison
" John J buyer h 30 Hart
" John N motorman 440 Eddy h at Riverside

Shaw
" Joseph driver Adams Express b 168 Howell
" Joseph E died March 14 1917
" Juliette R Mrs h 46 Arch
" Keith S student bds 90 Burnett
" Laura E clerk bds 30 Concannon
" Laurence M auditor Prov Public Library h at Oaklawn
" Leander J supt 7 Beverly h at Edgewood
" Levi spinner h 30 Concannon
" Loretta E bds 30 Concannon
" Louis guard State House h 22 Taylor
" Louis pedler h 273 Blackstone
" Merle L bookkeeper 21 Pine bds at E Prov
" Mary A Mrs roominghouse 96 Broadway
" Mary C steno 140 Fountain bds 20 Hudson
" Max pedler h 72 Bishop
" Noah operative bds 245 Manton av
" Philip F rem to Boston Mass
" Philip W supt h 65 Ontario
" Ralph H physician 569 Plainfield h do
" Richard C clerk B & S h 40 Larch
" Robert F reporter Bradstreet Co h 80 Pitman
" Robert W clerk 275 W Exchange h at Lonsdale
" Rowland photographer h 14 Verndale av
" Russell H architect 735 Grosvenor bldg h 155 Cypress
" Russell L clerk 12 Dudley bds at E Prov
" Samuel conductor h 301 Manton av
" Samuel fruit 90 N Main h 25 South Court
" Sarah M Miss h rear 17 Putnam
" Silas painter rms 811 Westminster
" Thomas laborer bds 17 Grant
SHAW-WALKER CO files and supplies "built like a sky scraper" Brown-Howland Corp agts 513 Turk's Head bldg—See page 1195
" Walter A harnessmaker h 186 Thurbers av
" William fish dealer 431 S Water n at Edgewood
" William grocer 105 Reservoir av h 107 do
" William mgr 1180 Elmwood av h 46 Covell
" William (U S A) bds 160 Broad
" William B student rms 4 Manning
" William B supt rem to East Greenwich
" William D mgr 679 Atwells av h 494 Manton av [Peach av
" William E harnessmaker 791 N Main h 25
" William F chaser h 195 Burnside
" William F clerk h 9 Harvest
" William H rms 160 Broad
" William H meatcutter h 20 Hudson
" William L machinist h 58 Harrison
" W Hartwell (U S A) bds 713 Hope
" see SHORE
Shaweross Byron W inspector Public Works Dept City Hall bds 89 Whittier av [tier av
" Edward J clerk 1931 Westminster h 89 Whit-
" James machinist rms 265 Pearl apt 39
" James M news stand 1931 Westminster and pres District Dealers Association 86 Weybosset rm 8 h at Edgewood
" Mary T widow Robert E bds 12 Canton
" Newton A bookkeeper 274 Canal bds at Greystone
" Raymond E jitney driver h 155 Bath
" William A (Monroe Block & Co) mfg jewelers 45 Richmond bds Crown Hotel
Shawe Loyal Phillips teacher of singing 144 Westminster rm 300 h at Boston Mass
Shawmut Iron Co 50 S Main
Shay John engineer h 113 Willard av
" Margaret I boxmaker bds 113 Willard av
" Winnifred L boxmaker bds 113 Willard av
Shea Abbie saleswoman 275 Westminster bds at Pawtucket
" Abbie L clerk 119 Harris av b 147 River av
" Agnes rem to Norwich Conn
" Agnes V steno 420 Grosvenor bldg bds 68 Seventh
" Anna I teacher bds 294 Knight
" Annie h 815 Potter's av
" Annie rubberworker bds 123 Hanover
" Bridget bds 1603 Chalkstone av
" Catharine A widow Martin J h 68 Seventh
" Catherine clerk bds 8 Illinois
" Catherine Miss h 1693 Chalkstone av
" Catherine A nurse bds 11 Arnold
" Charles spinner bds 880 Douglas av
" Charles T (MacKenzie & Shea) 16 Jackson h at Centredale
" Christopher bds 815 Potter's av
" Clement driver bds 540 Cranston
" Cornelius F bookkeeper 229 Globe h 26 Landor
" C J driver 380 Westminster
" Daniel jeweler h 702 Potter's av

Shea
" Daniel laborer h 38 Curtis
" Daniel D compositor Journal bds 6 Roger
" Daniel E laborer h 29 Lippitt
" Daniel F bds 687 Public
" Daniel J helper bds 38 Curtis [Sarah
" Daniel S conductor N Y, N H & H R R h 19
" David bds 815 Potter's av
" David laborer h 137 E George
" Dorothy A stenographer bds 89 Oak
" Edward J laborer bds 171 Point
" Edward J salesman h 31 Landor
" Elizabeth widow Michael bds 115 Crary
" Ella G clerk bds 147 River av
" Ellen M bookkeeper bds 38 Curtis
" Elton S actor h 265 Pearl apt 39
" Emily H widow Thomas bds 265 Pearl apt 39
" Emma hairdresser bds 8 Roger
" Esther L steno 45 Dyer bds 8 Illinois
" Ethel M steno Journal bds 172 Wood
" Francis (U S N) bds 880 Douglas av
" Frank W electrician 47 Charles h 121 Pleasant
" Genevieve A bookkeeper bds 8 Rogers
" Harry laborer bds 880 Douglas av
" Harry V clerk 312 Broad bds 95 Summer
" Helen steno 23 Acorn bds 8 Illinois
" Helen M bookkeeper Riverside Mills bds 38 Curtis
" Helen R teacher George J West grammar school bds 540 Cranston
" James driver 56 S Water
" James driver h 145 Tockwotton
" James E driver h 147 River av
" James L driver h 115 Crary
" James T stable 183 Pond h at Auburn
" James W brassfinisher h 20 Pacific av
" Jeremiah fireman Grosvenor bldg bds 244 Transit
" Jeremiah laborer h 687 Public
" Jeremiah loomfixer h 8 Illinois
" Jeremiah H police station 6 h 82 Sycamore
" John conreter h 11 Constitution
" John dressertender bds 1693 Chalkstone av
" John elevatorman Tribune bds 85 Preston
" John watchman h 8 Roger
" John C pipefitter bds 180 Lockwood
" John F clerk bds 38 Curtis
" John J printer bds 1399 Westminster
" John W teamster h 180 Lockwood
" Julia E stenographer 101 Sabin rm 12 bds 1693 Chalkstone av
" Kate dressmaker bds 147 River av
" Lawrence h 294 Knight
" Madeleine J steno 146 Westminster rm 06 bds 89 Oak
" Mae C clerk bds 147 River av
" Margaret Miss h 205 Ives
" Margaret Mrs h 37 Bridgham
" Margaret widow Edward h 171 Point
" Margaret M phone opr 710 Eddy b 687 Public
" Margaret M teacher Hammond-st school b 37 Bridgham
" Maria widow John J h 303 Williams
" Mary housekeeper 123 Hanover
" Mary jeweler bds 37 Bridgham
" Mary widow Patrick J h 51 Seabury
" Mary C E teacher Thayer-st school bds 68 Seventh
" Mary E teacher bds 254 Washington
" Mary K clerk bds 147 River av
" Mary L steno bds 294 Knight
" Michael rubberworker h 123 Hanover
" Michael tinsmith bds 1693 Chalkstone av
" Nicholas bartender 67 Richmond h 33 Wood
" Patrick driver h 65 Borden
" Patrick M ins agt h 540 Cranston
" Richard cloth folder h 172 Wood
" Samuel S conductor h 15 Rounds av
" Stephen checker 440 Eddy h at Pawtucket
" Thomas dressertender h 880 Douglas av
" Thomas foreman bds 123 Hanover [Spring
" Thomas F hoseman Engine 16 h 194 Silver
" Timothy dressertender b 1693 Chalkstone av
" Timothy C police headquarters h 89 Oak
" Timothy H steamfitter h 29 Gillmore
" Timothy J laborer h 85 Preston
" Vincent L driver bds 172 Wood
" Warren J clerk 62 Exchange pl bds at E Prov
" William driver rms 274 N Main
" William machinist h 90 Pekin
" William mgr rms 292 Fountain
" William E rem to Chicago Ill
" William T rem to Canada

Sheahan Thomas J finisher h 5 Boyd
" see also SHEEHAN
Shean Charles E druggist 147 Brook h 64 John
" Earl J clerk B & S b 636 Cranston
" George F clerk 147 Brook bds 64 John
" John clerk h 200 Silver Spring
" Mary widow John h 312 Douglas av
Shear Charles enlisted U S A
" Dora h 248 Blackstone
" Hyman (Colonial Tailoring Co) 3 Fenner h 248 Blackstone
" Max, B & S bds 248 Blackstone [Broad
Shearid Samuel L masseur 27 Conrad bldg h 899
Shearman Annie B Mrs h 248 Potter's av
" Frank M overseer h 64 Harrison
" Sylvester G T enlisted U S A
" Warren C photo engraver b 248 Potter's av
" William D U Mrs rms 17 Thayer
" see also SHERMAN
Shechtman Isidor grocer 34 John h 44 do
Sheck Ida clerk bds 30 Delhi
" Jennie jeweler bds 30 Delhi
" Mollie widow Jacob h 30 Delhi
Shedd Edward W (Shedd & Sarle) public utilities eng 146 Westminster rm 406 h at E Prov
" Frank clerk 15 Weybosset bds r 140 Dodge
" Frank P engraver h 102 Transit
" Ida I Mrs operative h rear 140 Dodge
" N Parke rem to Taunton Mass
" & Sarle (Edward W Shedd, O Perry Sarle) civil eng 146 Westminster rm 406
Shedwick Richard, B & S h r 48 Hilarity
Sheedy Catherine sorter bds 130 Bath
" Ellen T sorter bds 130 Bath
" John A laborer bds 812 Westminster
" Mary h 130 Bath
" Mary widow Thomas h 12 Victor
" Thomas opr bds 12 Victor
" William F machinist bds 130 Bath
" William M salesman h 260 Blackstone
Sheehan Agnes J widow John A bds 24 Pavilion av
" Alice B died March 18 1917
" Alice R widow John h 17 Linton
" Annie N widow James h 815 Potter's av
" Catherine A inspector bds 312 Douglas av
" Charles F colorer h 47 Hilton
" Christopher J brassworker b 815 Potter's av
" Cornelius J telegrapher h 349 Williams
" Daniel L teamster h 15 Quaid
" David bds 815 Potter's av
" Edward clerk 186 Mathewson bds 6 Lester
" Elizabeth jeweler bds 19 Armstrong av
" Fanny saleswoman 275 Westminster bds 60 Carpenter
" Francis L elevator tender h 284 Plain
" George J lawyer 29 Weybosset rm 40 bds at Cranston
" Helen nurse bds 162 Wayland av
" Helen R phone opr bds 636 Cranston
" Henry orderly Prov City Hospital b do
" Isabel V steno 914 Turk's Head bldg bds at Woonsocket
" James J mgr 87 Dorrance h at Edgewood
" Jennie J jeweler h 51 Fremont
" Jeremiah laborer h 146 Burnside
" John clerk bds 457 Benefit
" John laborer bds 702 Potter's av
" John F carpenter bds 189 Dexter
" John H opr W U T Co h 16 Schofield
" John H police station 3 h 98 John
" John J chauffeur bds 290 Tockwotton
" John J foreman at Geneva Mills h at N Prov
" John J police station 4 h 41 Eighth
" John M salesman bds 51 Pearl
" John P clerk 19 Eddy h 11 Ashton
" John W telegrapher W U T Co h 51 Fremont
" Joseph V silversmith bds 15 Quaid [av
" Lena V clerk 217 Westminster bds 815 Potter's
" Mary widow Patrick h 312 Douglas av
" Mary widow William J h 65 Bishop
" Mary A jeweler bds 636 Cranston
" Michael foreman Franklin Process Co h at Central Falls
" Michael tailor b 11 Plenty
" Michael E at B & S h 203 Douglas av
" Morgan P laborer h 290 Tockwotton
" Nora rms 40 Pocasset av
" Patrick laborer bds 786 Eddy
" Patrick H police station 1 h 667 Hope
" Peter died
" Robert police station 1 h 172 Bellevue av
" Robert T conductor h 664 Prairie av
" Thomas motorman h 702 Potter's av
" Timothy E carpenter h 636 Cranston
" Timothy P carpenter bds 636 Cranston

Sheehan
" William A, B & S h 199 Orms
" William F student rms 108 Waterman
" William H credit mgr 274 Weybosset h 148 Prairie av
" William L trainman h 27 Brighton
" William T electroplater h 1165 Eddy
" see also SHEAHAN
Sheeney Thomas J laborer h 20 Lonsdale
Sheer Himan tailor h 248 Blackstone
" Morris tailor h 423 Huntington av
Sheeran Howard J woodworker h 19 Merrill
SHEERIN see SHERIN [24 Portland
Sheern Jennie A bookkeeper 479 Westminster h
" John F (Joyce Bros & Co) clothing and jewelry 479 and 483 Westminster h 52 Stewart
Sheffers Annie widow Jacob h 6 Bernon
" Edward N clerk bds 6 Bernon
" Harold E clerk bds 6 Bernon
" Jacob grocer 111 N Clifford h do
" Jennie widow h 66 Charles
" Philip driver bds 6 Bernon
Sheffield George StJ h 132 Taber av
" George W loomfixer h 47 Stella
SHEFFIELD HOWARD lawyer 511 Turk's Head bldg h at Auburn—See page 1156
" James W machinist h 268 Orms
" Rowland G laborer h 437 Washington
" Sanford S student rms 54 College
Sheffries Israel laborer h 48½ Goddard
Shehan Edmund L reedmaker bds 30 Alverson av
" John H woolsorter h 30 Alverson av
" Thomas E steamfitter bds 30 Alverson av
Sheidow Ada L h 10 Plain
" Mary A Miss rem to Baltimore Md
Sheil Mary A nurse bds 8 Rhode Island av
Shein Abraham J bottler h 43 Carrington av
" Edward liquors h 63 Mt Hope av
" Irving L clerk 244 Westminster h at Edgewood
" Irving L clerk 178 Weybosset b 109 State
" Jacob A men's furnishings 156 Charles h 109 State
" Joseph pedler h 21A Camp
" Sadie clerk 244 Westminster bds at Edgewood
" see also SHINE
Sheiner Harry pedler h 251 Willard av
Sheldon Alice L nurse bds 572 Westminster
" Arthur N (F P Sheldon & Son) 49 Westminster rm 603 h 21 Wesleyan av
" Arthur V bookkeeper Ind Trust Co h 120 Houston
" Charles E carpenter h 42 Parsonage
" Charles F clerk B & S b 160 Broad
" Charles H sec Union Trust Co bds 47 George h at Thompson Conn
" Charles T road foreman of engines 311 Union station rms 128 Broadway
" Clara M Mrs h 34 Paterson [Auburn
" Clayton D bookkeeper Ind Trust Co bds at
" Cora B widow Frank h 702 N Main
" David L driver h 410 Friendship
" Doty E mechanic 380 Westminster
" Edward P accountant 17 Custom House st h 45 George
" Ella A widow Charles H h 180 Bowen
" Esther widow Ethan T h 842 Plainfield
" Frank A h 8 Cooke [Harvard av
" Frank Lawrence 49 Westminster rm 603 h 47
" Frank L & Co teaming 7 College h at Pawtuxet [Houston
" Franklin foreman 472 Potter's av h 120 Houston
" F P & Son (Arthur N) engineers and architects 49 Westminster rm 603
" Gilbert (Stone, Carpenter & Sheldon) architect 49 Westminster rm 802 h 175 Lloyd av
" Grace bds 839 Broad
" Harriet Miss h 8 Cooke [minster
" Harriet S widow Charles M h 1158 West-
" Helen S bds 1158 Westminster [1353 do
" Henry A news stand 1355 Westminster bds
" Herbert (U S A) bds 702 N Main
" Herbert E (U S A) h 839 Broad
" Herbert H (U S A) h 702 N Main
" Hiram engineer h 181 Plain
" Jeremiah C clerk h 24 Whitmarsh
" John salesman h 125 Calverley
" John B supervisor bridges 410 Union station h at Arlington
" Joseph T died Sept 24 1917 [sion
" Lena D teacher Almy-st school bds 25 Divi-
" Loren S laundry h 28 Camp
" Marion A saleswoman 217 Westminster bds 267 Washington
" Marshall H clerk 230 Weybosset bds at Pawt

Sheldon
" Mary E widow Frank P h 47 Harvard av
" Mary E widow bds St Elizabeth's Home
" Murray R clerk h 53 Congress av
" Rebecca O h 8 Stimson av [201 Clifford
" Robert watchman State Normal school bds
" Rowena nurse R I Hospital bds do
" Sidney A wholesaler h 408 Cranston
" Susan R widow Walter L h 18 Burgess
" Thomas A janitor R I School of Design h 125 Calverley
" Walter G (Stone, Carpenter & Sheldon) architect 49 Westminster rm 802 h 173 Lloyd av
" Walter P (U S A) bds 173 Lloyd av
" William (U S A) bds 160 Broad [Prov
" William A conductor N Y, N H & H h at E
" William E rubberworker h 76 Warren
" William H (Rooney & Sheldon) express 280 Eddy h at E Prov
" William J h 169 Carpenter
" William S conductor bds 13 Portland
Sheldrick William E teamster h 138½ Union av
Shellenberger Harry H optometrist 29 Aborn h 129 Sorrento
Shelley Burton B & S bds 37 Violet
" Chester R chauffeur bds 8 Bogman
" Henry F loomfixer h 29 Steuben
" Martin printer 95 Pine h 158 Laban
" Thomas driver rms 13 James
Shelmerdine Ernest clerk B & S bds 118 Peace
" William revenue accountant 112 Union h 278 Union av
Shelton Clara M widow Elijah h 34 Paterson
" George (Buchanan & Shelton) 224 S Main bds 115 Sorrento
" Minnie Mrs h 73 Summer
Sheltra George A real estate 305 Ind Trust bldg h 54 Hudson
Shenhan Aram polisher h 16 Mulberry
Shenkle Albert P com trav h 665 Public
Shennessy Frederick J bookkeeper 217 Washington h at E Providence [av
Shepard Bernice M clerk B & S bds 254 Indiana
" Bert clerk bds 38 Bridgham
" Charles C clerk 1890 Westminster h 137 Laban
" Clinton E clerk 131 Washington rm 408 bds at Auburn
" Company automobile service 77 Willow
" Company department store 251 to 273 Westminster
" Edward bookkeeper bds 8 Cady
" Edward J laborer h 45 Camp
" Egbert B sec (A Lorsch & Co) 131 Washington rm 408 h 63 Orchard av
" Elizabeth J matron Union station h 45 Camp
" Everett S meatcutter 380 Westminster
" Forrest h The Minden suite 21
" George G ironworker h 21 Jackson
" George G scale inspector 105 Union station h at E Providence
" Gordon E rem to Auburn
" Harry H rubber goods h 147 Prospect
" Henry P (Shepard & Son) bds 7 Dunford
" Horace E clerk h 58 Merino
" James G diesinker h 85 South
" John jr pres and treas Shepard Company 251-273 Westminster h 19 Charles Field
" Joseph L clerk h 7 Arnold
" Joshua W (Shepard & Son) h 7 Dunford
" J Ira (U S A) bds 147 Prospect
" Laura F at Home for Aged Women
" Leo percher h 62 Merino
" Louisa Mrs h 88 Sassafras
" L E milliner 5 Greene h 142 Humboldt av
" Max pedler h 19 Goddard
" Robert M machinist h 9 Benedict
" Roscoe N (U S A) bds 10 Taylor
" Samuel pedler h 7 Alpin ct
" Sarah nurse Butler Hospital bds do
" Sarah F bds 14 Halton [Bristol
" Sophia steno 1008 Turk's Head bldg bds at
" Thomas F laborer h 45 Camp
" Thomas H machinist h 20 Mulberry
" Welcome L machinist h 86 Sassafras
" William overseer h 205 Eastwood av
" William teamster h 26 Garrison
" William B osteopath 146 Westminster rm 401 h at Wickford [ford
" & Son (Joshua W, Henry P) painters 11 Dun-
" see also SHEPHERD and SHEPPARD
Shepardson Della K widow VanRensellaer O h 67 Barrows
" Elbridge L patent medicines 94 Jonathan h do
" Ernest E E conductor bds 67 Barrows
" Harry W jeweler h 132 Benefit

Shephard Robert A painter bds 141 Delaine
Shepherd Anne bds 111 Courtland
" Edward H supt wholesale dept 243 Westminster h 22 University av
" Forrest asst counsel 301 Union sta bds 123 Waterman
" Leland H mgr 60 Broadway h 165 Arlington av
" Mark, B & S h 520 Manton av
" see also SHEPARD and SHEPPARD [av
Shepie Elbert J clerk Crown Hotel h 390 Morris
Shepley George packer h 381 Charles
" George L pres Starkweather & Shepley Inc ins 17 Custom House st h 206 Benefit
" James rms 65 Davis
" William H laborer h 200 Gallup
" Winifred B Mrs bds 39 Pitman
" see also SHAPLEY [38 Congdon
Sheppard Alice R teacher Classical High school b
" Byron H architect 310 Blackstone boul h do
" Luther L mgr 312 Ind Trust bldg h 208 California av
" Margaret T widow Patrick h 19 Dingley ct
" see also SHEPARD and SHEPHERD
Sheptowitch Bessie saleswoman b 76 Douglas av
" Esther bookkeeper 14 Winslow bds 76 Douglas av [las av
" Minnie cashier 186 Mathewson bds 76 Doug-
" Rebecca widow Louis h 76 Douglas av
SHERAN see SHERIN
Sher Abraham vocalist rms 4 Greene
Sherber John coppersmith rms 74 Elm
Sherbrook The 103 Broadway
Sherburne Albert W clerk 380 Westminster bds 403 Prairie av
" Cora E widow Frank W bds 403 Prairie av
" Ernest A rem to E Providence
" Howard E h 191 Sherburne [Camp
" Mary J steno 310 Grosvenor bldg bds 56
" Robert L chauffeur h 56 Camp
" Rose C steno 437 Ind Ttust bldg bds 56 Camp
" Walter H watchman h 142 Potter's av
Sheren Nathan tailor 96 Mathewson rm 207 h 43 Bernon
" Nathan tailor h 43 Bernon
Sherer Annie E widow Edward H h 73 Glenham
" Edna F steno 511 Howard bldg bds 73 Glenham
" Rodney C clerk bds 73 Glenham
Sheridan Agnes clerk bds 52 Nichols
" Albert driver 70 S Main h 114 Grand View
" Annie M steno 401 Grosvenor bldg bds 242 Morris av [av
" Edmund L clerk Ind Trust Co bds 242 Morris
" Felix laborer h 137 Willard av
" Frederick A driver h 71 Berkley
" George T pres P & A Linton Co 86 Page h at Cranston
" Irene phone opr bds 153 Wendell
" James jeweler bds 180 Lockwood
" James laborer h 52 Nichols
" James laborer bds 138 Point
" James E (Johnson, Sheridan & Co) 50 Exchange pl h 242 Morris av
" John E laborer bds 52 Nichols
" John J laborer h 146 Regent av
" John J laborer bds 180 Lockwood
" Nicholas P real estate 76 Dorrance rm 207 rms 206 Broad
" John J rubberworker h 73 Diamond
" John T F mgr 376 Weybosset h 44 Burnside
" Joseph E machinist bds 232 Manton av
" Josephine knitter bds 11 Providence
" Julia M teacher Veazie-st grammar school bds 476 Prairie av
" Mary widow Bartholomew h 44 Burnside
" Mary widow James h 180 Lockwood
" Mary J Mrs rms 191 Plainfield
" May A buyer 263 Westminster h 255 Brook
" May C clerk bds 46 Haskins
" Patrick T motorman bds 687 Public [av
" Richard J clerk 50 Exchange pl b 242 Morris
" Robert mgr 1664 Westminster h 99 Lowell av
" Rose A widow Bartholomew h 46 Haskins
" Royal F enlisted U S A
" Sarah E Miss h 232 Manton av
" Stephen J teamster bds 476 Prairie av
" Thomas A chauffeur 70 S Main h 16 York
" Thomas J serg police station 3 h 125 Prairie av
" Thomas S salesman 50 Exchange pl bds 242 Morris av [av
" Thomas S clerk 180 Westminster h 476 Prairie
" William A rem to W Somerville Mass
" & Daneker (J Lee Daneker) wool and noils 97 Canal

Sherigan Archibald, B & S bds 80 Camden av
" Harry laundryman bds 80 Camden av
Sherive Fred rem to E Prov [ton
Sherlock Agnes B widow John sr bds 50 Hamil-
" James F molder h 170 Wallace
" John jr foreman h 50 Hamilton
" John F E carrier P O bds at Pawtucket
" Martin, Gorham's bds 90 Moore
" Mary h 18 Hyat
" Michael laborer bds 37 Hill
" Patrick bds 167 Oak
" Peter J hostler h 10 Moultrie ct
" Thomas died August 3 1917
Sherman Albert L stonesetter h 8 Grove
" Alfred N chauffeur h 383 Public
" Alonso wool sorter h 54 Federal
" Amy E teacher 405 Angell
" Anna E widow Thomas S h 190 Massachusetts av
" Annie C widow William T h 24 Rutland
" Annie E Mrs nurse bds 257 Bucklin
" Arthur E h 562 Dexter
" Arthur L clerk 292 Westminster h 86 Holden
" Bertha bookkeeper 87 Weybosset rm 40 bds 72 Comstock av
" B Frank inspector bds 1175 Elmwood av
" Carlton H (U S A) bds 4 Sawyer
" Charles E carpenter h 61 Sampson av
" Charles H motorman h 163 Summit av
" Clarence A B watchman R I Hospital Trust Co h 75 Wilson
" Clorinde Mrs sub teacher h 41 Ashmont
" Clyde C, R I Tool Co h 46 Park
" C Elmer inspector h 41 Ashmont
" Daniel clerk 66 Weybosset bds 258 Carpenter
" Daniel P h 57 Alverson av
" David P iceman h 57 Alverson av
" Detective Agency 605 Grosvenor bldg
" Duff F h The Minden suite 64 [wood
" Edmund D draftsman 304 Pearl h at Edge-
" Edward C public accountant 26 Greene h do
" Edwin F (John F Street & Co) cotton yarns 12 S Water h 64 Elm Grove av
" Elizabeth saleswoman 275 Westminster bds at Longmeadow [h do
" Elizabeth F nurses directory 60 Charles Field
" Ellery W mason bds 28 Violet
" Elmer G foreman 2 Worcester h 147 Bridgham
" Esther R bds 72 Comstock av
" Etta C widow William H bds 118 Daboll
" Frank asst foreman h 89 Greenwich
" Frank rubber tire maker bds 265 Valley
" Frank E painter bds 510 Pine [wich
" Frank G clerk 212 Westminster b 89 Green-
" Frank G piper bds 5 Dryden lane
" Frank I real estate 513 Ind Trust bldg h 34 Gilmore
" Fred B chauffeur Texas Co h 34 Prairie av
" Fred R salesman 68 W Exchange h at Pawtuxet [Public
" Frederick H clerk 264 Westminster h 477
" George A (U S A) bds 34 Covell
" George E milkdealer 33 Hamlin h do
" George H foreman Gorham's h 80 Lenox av
" George M burnisher h 159 Rutherglen av
" George P overseer h 620 Potter's av
" George W toolmaker h 299 Pearl
" Gladys nurse bds 7 Congdon
" Grace E steno 901 Grosvenor bldg bds 121 E Manning [Lowell av
" Grace M bookkeeper 26 W Exchange bds 206
" Harold, Gorham's bds 89 Greenwich
" Harold G clerk h 597 Public
" Harold T plumber bds 704 Public
" Harriet bookkeeper 5 Broad bds 75 Wilsom
" Harry baker h 111 Lippitt
" Harry pedler h 63½ Staniford
" Harry tailor h 11 Cherry
" Harry H foreman bds 66 Franklin
" Hattie Mrs h 208 Friendship
" Helen G cashier 17 Jackson bds 525 Cranston
" Henry ladies' tailor 746 Broad h 286 Plain
" Henry C jr ins agt 1006 Turk's Head bldg h at Oaklawn
" Herbert A clerk bds 43 Atlantic av
" Herbert E civil engineer City Hall h 8 Armington av
" Herbert L (U S A) h 163 Summit av
" Hilda Mrs h 657 Prairie av
" Howard supt Armory of Mounted Commands 1051 N Main rms do
" Howard N clerk h 252 Potter's av
" Hudson S printer bds 10 Warrington
" Israel tailor h 286 Rhodes
" James G S clerk 41 Stewart bds do

Sherman
" James L rms 41 Stewart
" Job W h 5 Drydon lane
" John R master mechanic h 48 Wendell
" John W clerk 47 Charles rms 206 Broad
" Joseph asst treas 17 Jackson h 525 Cranstono
" Julia E h 35 Vernon
" J Arnold messenger Union Trust Co h 319 Oxford [Gilmore
" Laura R teacher Classical High school bds 34
" Leander E foreman 21 Stevens h 19 Inkerman
" Levina E Mrs h 319 Pine
" Lewis E carpenter h 219 Bellevue av
" Linwood P h 51 Willow
" Louis driver bds 11 North Davis
" Louis watchman Ind Trust bldg h at Seekonk Mass [Comstock av
" Manuel (R I Paper Stock Co) 4 J Eddy h 72
" Margaret Mrs bath matron Benefit-st school h 15 Star
" Margaret E sec 301 Butler av bds do
" Marian E steno 27 Market sq bds 257 Bucklin
" Martha F widow Reuben h 91 Trask
" Mary clerk bds 286 Plain
" Mary W L widow William R h 6 Hawthorne
" Max M clerk 54 Weybosset bds 11 Cherry
" Milton O (U S A) bds 477 Public
" Morris M carpenter h 67 Pekin
" Nellie Mrs h 92 Cranston
" Oscar T teller R I Hospital Trust Co h at W Barrington
" Otis A conductor h 68 Taylor
" Ralph W overseer h 426 Althea
" Rebecca steno 15 Snow bds 72 Comstock av.
" Robert D rem to E Providence
" Roger machinist bds 75 Wilson
" Rose widow William J h 206 Gano
" Ruth A widow George H bds 372 Pine
" Ruth C clerk B & S bds 393 Plainfield
" Sam carpenter h 1 Printery
" Samuel driver h 90 Howell
" Samuel tailor b 24 Burnside
" Samuel (U S A) bds 72 Comstock av
" Samuel M clerk h 60 Pitman
" Sarah widow Harris h 130 Orms
" Service Inc detectives 605 Grosvenor bldg
" Sidney A teacher English High school h at Lincoln
" Simon tailor 610 Broad h 5 Burnside
" Sophia A trustee of Frank W Matteson R H I Goddard jr and Lawrence L Gillespie 50 South Main [Lorimer av
" Stowell B optometrist 6º Dorrance h 147
" Thomas S carpenter Texas Co h at Warwick
" Walter janitor rms 32 Landor
" Walter E filecutter bds 235 Indiana av
" Walter H printer rms 285 Washington
" Walter N (Prov Plate & Window Glass Co) 154 Fountain h 183 Verndale av
" Wanton T salesman h 78 Hudson
" Warren B clerk 174 Washington bds at Centerdale
" Warren C photographer 661 Westminster rm 20 h 248 Potter's av
" William salesman rms 164 Lester
" William B certified public accountant 218 Howard bldg h at New Bedford Mass
" William B, Pratt Fastener Mfg Co 98 Point h 45 Elmwood av
" William G conductor bds 72 Dora
" William H h 72 Dora
" William H foreman h 836 Plainfield
" William H janitor h 568 Potter's av
" William H A emery worker bds 206 Gano
" William M estimator 1153 Westminster h 196 Althea
" William R jr (U S A) bds 17 Grant
" William R Mrs bds 17 Grant
" William S salesman h 164 Lester
" William T asst supt D & W Fuse Co h at Auburn
" Zoheth W bookkeeper B & S h 400 Morris av
Sherry Annie h 268½ Point
" Bernard F jeweler h 120 Douglas av
" Bridget bds 121 Power
" Bridget A baker 814 Potter's av h 816 do
" James operative bds 72 Pleasant
" Jennie clerk 479 Westminster bds 105 Ives
" Joanna widow James h 626 Potter's av
" John J teamster h 172 Globe
" John S sexton h 75 Pekin
" Margaret Mrs h 105 Ives
" Mary widow Michael h 106 Elm
" Mary A bds 626 Potter's av [ler
" Michael bartender 359 Atwells av bds 62 Ges-

Sherry
" Owen baker 380 Westminster h 49 Congress av
" Owen laborer h 29 Frank
Sherson James W carpenter h 72 Harlam
Sherwin Cecelia clerk bds 185 Williams
" Collection Agency (W S Steere) 76 Dorrance rm 313
" John pedler h 43½ Howell
" Leroy M draftsman B & S rms 160 Broad
" Michael coachman h 185 Williams
Sherwood Alfred conductor h 352 Sayles
" Arthur G operative h 117 Wallace
" Benjamin A Rev h 324 Laurel Hill av
" David F investments 829 Industrial Trust bldg h at Edgewood
" Ella Mrs h 73 Harrison
" Ernest foreman Gorham Mfg Co h at Cranston
" George J enlisted U S A [324 Laurel Hill av
" Grace M reference librarian State Library bds
" Herbert M lawyer 1511 Turk's Head bldg bds at Edgewood
" Ice Co 373 Reservoir av
" Lila M bookkeeper bds 73 Harrison
" William E electrician 301 W Exchange
Shevenell Armond E rem to New York city
Shidler William I district mgr Magasine Service Co 87 Weybosset rm 45 h 169 Carpenter
Shields Alice widow William bds 42 Rankin av
" Alice G jeweler bds 275 Waldo
" Annie widow William h 31 Newark
" Bertha jeweler bds 275 Waldo
" Elizabeth bds 107 Magnolia
" Elizabeth widow John h rear 17 Putnam
" James paver h 168 Veazie [burn
" James A lawyer 310 Grosvenor bldg h at Au-
" John driver h 182½ Somerset
" John J driver 3 Friendship h 106 Houston
" John J driver bds 177 Crary
" Joseph H laborer bds 275 Waldo [man
" Joseph H liquors 179 Douglas av h 18 Inker-
" Josephine clerk bds184 Point
" Julia widow John h 184 Point
" Lewis E pastor Second Presbyterian church Harris av h 12 Bainbridge av
" Martin J baggageroom Union sta h 18 Geneva
" Mary J widow Edward F bds 55 Calla
" Michael engineer at B & S h 91 Wisdom av
" Michael laborer died Nov 16 1917
" Michael P folder h 767 Atwells av
" Owen M bds 177 Crary
" Patrick gardener h 275 Waldo
" Patrick laborer h 177 Crary [Pawt
" Pauline steno 901 Grosvenor bldg bds at
" Peter engineer h 107 Beacon av
" Philip laborer bds 667 Atwells av
" Sarah A bds 35 Robin
" William J clerk bds 275 Waldo
Shierson Ellen Mrs h 183 Branch av
" Emma widow George bds 82 Flora
" George laborer bds 957 N Main [modore
" Madalyn bookkeeper 137 Broad bds 49 Com-
" Maria widow William H h 291 Branch av
" William J operative h 49 Commodore
Shifkoff John operative h 24 Putnam
Shillam Rose A wdow Wilson h 536 Valley
Shimukonis Anthony A (U S N) bds 18 Brownell
Shine Charles L (U S N) bds 61 Providence
" Helen M steno 57 Eddy rm 706 bds 61 Providence
" Irene phone opr bds 61 Providence
" James bds 246 Globe
" James bartender rms 119 Aborn
" John driver bds 386 Knight
" John J painter bds 159 Lippitt
" John T laborer h 127 Transit
" Joseph teamster h rear 32 Douglas av
" J Frank machinist bds 61 Providence
" Margaret h 131 Transit
" Margaret bds 246 Globe
" Mary J Mrs h 246 Globe
" Michael mason h 159 Lippitt
" M Madeline stonesetter bds 61 Providence
" Philip F carpenter h 61 Providence
" Rosanna widow Michael h 1097 N Main
" Rose P h 131 Transit
" Thomas F gardener h 160 Howell
" William H liquors 346 S Main h 76 John
" William H jr clerk at Gorham's bds 76 John
" William J painter bds 159 Lippitt
" Winifred bds 246 Globe
" see also SHEIN
Shiner Club The 685 Atwells av
" Noah musician h 117 State
" Simon grocer 302 Eddy h 101 State
" see SHEINER
Shineski Antoine operative h 78 Julian
Shinn Joseph C clerk 31 Dorrance h at Cranston
Shinnock Lena nurse R I Hospital bds do
Shipman T Harris physician 283 Benefit h do
" Victor porter h 198 River av
Shippee Addie widow Edgar H h 8 Pelham
" Arthur L foreman Adams Express h at Edgewood
" Charles E clerk P O h 37 Seventh
" Charles H engineer Engine 12 h 206 Smith
" Charles H jr engineer, Gorham's h 25 Wildwood av
" Davis H laborer h 84 Borden
" Earl R teamster 7 Crawford sq h 54 Lester
" Edith B asst supt of nurses rms 16 Bridgham
" Edward motorman rms 180 Bridgham
" Edward F teamster 1680 Westminster h 1684 do
" Ernest R rem to Pawtucket
" E clerk 155 Westminster h at N Scituate
" Frank E rem to Scituate
" Fred A mgr 273 Reservoir av h at N Prov
" George W driver 677 Cranston h 13 Avon
" Harold R rem to Pawtucket
" Isaac A ins mgr h 132 Mitchell
" Joseph A carpenter bds 7 Ringgold
" Lester B rem to Minnesota
" Louis V engineer bds 44 Warren
" Lucie A Mrs h 37 Davis [Lloyd av
" Lydia A teacher Julian-st school bds 68
" Minnie H asst factory inspector 306 State House h at Fiskeville
" Newell C bds 96 Ralph
" Norman W clerk h 53 Wood
Shirian Paul G grocer 372 S Main h 11 Sheldon
Shirley Albert E silversmith h 92 Alger av
" Alfred J (John R Shirley & Sons) h 260 Public
" Beatrice rem to Boston Mass
" Edith C Mrs bookkeeper 70 Franklin
" Frank H engraver h 26 Elma
" Frederick C bronzeworker h 92 Alger av
" George silversmith bds 37 Nebraska
" George F salesman D & W Fuse Co h at Edgewood
" Harold T jeweler bds 54 Sawyer
" Harry foreman h 28 Carolina av
" John (John R Shirley & Sons) bds 27 Sackett
" John A silversmith h 181 Melrose
" John R & Sons (Alfred J Shirley) gas and electric fixtures mfrs 70 Franklin
" Leo R silverfinisher bds 287 Charles
" Maria J widow Stiles E h 287 Charles
" Marion M steno 9 Codding bds 181 Melrose
" Orlando T chef bds 227 Friendship
" Thomas silversmith h 1166 Elmwood av
" William T silversmith h 54 Sawyer
Shirt Arthur G (U S N) bds 48 Carpenter
Shishmanian Harry clerk 291 Westminster rms 1140 do
Shiski William laborer h 71 Aleppo
Shivetti Sobia laborer bds 36 Greeley
Shnoper Isaac capmaker 119 Chalkstone av h 18 Inez ct
Shobluk Alexander B & S bds 38 Ambrose
SHOCH see SCHOCH
Shocker Paul (Paul Shocker Co) h at Longmeadow [ter rm 44
" Paul Company stonesetters h 357 Westmins-
Shoemaker Arline L teacher 520 Hope bds do
Shoeman Abram shoemaker 328 S Main h 401 N Main [Laban
Shoesmith Henry E overseer Riverside Mills h 177
" Willie carpenter h 51 Hillwood
Shoffran Morris teacher h 236 Prairie av
" Rose clerk bds 234 Willard av
Shogren Allen Mrs h 18 Evergreen
Shoham Abraham I, Hebrew teacher h 107 Pratt
Shoholm Oscar E carpenter rms 40 Oldham [ton
Sholes Clara W widow Samuel H bds 217 Cranston
" Cora bds 204 Bellevue av
" Frank A machinist h 46 Ivy
" Henry W jeweler h 183 Pearl
" Willard A moving picture opr h 1111 Elmwood av
" see also SCHOALES
Shone Max fruit pedler h 42 Orms
Shonfild Max pedler h 287½ Willard av [av
Shor David liquors 308 N Main h 25 Carrington
Shore Abraham pedler bds 19 Camden av
" Annie widow Fred A h 81 Greenwich
" David L h 8 Pratt
" George jeweler rms 911 Westminster
" George H (Potter & Shore) 17 Richmond bds at Edgewood
" Hyman H died Feb 12 1917

Shore
" Max (Shwarts & Shore) h 241 Plain
" Max pedler h 192 Jewett
" Max pedler h 70 Bishop
" Morris fruit 191 Westminster
" Samuel h 25 South Court
" William clerk 191 Westminster h 25 South Court
" William grocer 633 N Main h 23 Lippitt
" see also SHAW
Shoren Arthur T operative bds 23 Camden av
" Hulda J widow Oscar A h 23 Camden av
" Morris pedler h 26 Orms [Lexington av
Shorey A Maurice chauffeur 37 Canal h 78
Short Ann Mrs h 15 Audrey
" Arthur weaver h 43 Pope
" Arthur F sec and asst treas Prov Gas Co 7th floor Turk's Head bldg h at Edgewood
" Bessie clerk 1065 Westminster bds 45 Parade
" Catherine L widow Willard A bds 347 Pine
" Charles D salesman 50 Fountain h 28 Sawyer
" Edward B laborer h 10 Mathew
" E Genevieve dept mgr 17 Custom House st b 110 Governor
" Francis A auto repairer h 37 Steuben
" Howell C clerk 35 Oxford h 17 Carolina av
" James laborer h 15 Audrey
" James L foreman D & W Fuse Co h at Auburn
" Jeanie S clerk 17 Cranston bds at Oak Lawn
" John laborer h 14 Bryant
" Joseph laborer h 15 Audrey
" Louis D carpenter h 110 Governor
" Mabel L teacher bds 110 Governor
" Robert baker 17 Cranston h at Oak Lawn
" William J operative bds 42 Pope
Shorter Annie widow b 416 Washington
Shortle Helen C bookkeeper 36 Garnet bds 35 Hanover
" Mary Mrs h 35 Hanover
" M Louise steno bds 35 Hanover
Shortley Lucy J Mrs bds 89 Wesleyan av
" Ulric H compositor Journal h 69 Glenham
Shortman Robert weaver h 41 Shiloh
Shoskey John laborer bds 35 Bogman
Shoulson Samuel jeweler h 39 Hawes
Shove Herbert M clerk 17 Custom House st h 103 Medway [River Mass
Shovelton Harold cashier 223 Canal bds at Fall
Shover A Henry driver 327 W Exchange h 77 Osborn
Shpatz Joseph laborer h 243 Willard av
" Morris jeweler bds 243 Willard av
Shrauder Charles D bds 55 Plenty
Shread Emma enameler bds 145 Sales
" Harry machinist bds 145 Sayles
" Herbert H toolmaker h 46 Ashmont
" Joseph laborer h 145 Sayles
Shreve Andrew D gen building foreman 410 Union Station h 54 Stamford av
SHRIBER see SCHREIBER
Shrogowits Goldie h 26 Robinson
" Samuel cashier bds 26 Robinson
" Solomon pedler h 26 Robinson [ter
Shropshire Edward foreman Texas Co h 147 Por-
" Lillian L steno bds 147 Porter [and Empire
Shubert Majestic Theatre, Washington, Aborn
Shubrick Marion H (U S N) bds 57 Ashmont
Shufeldt Julia hairdresser bds 123 Park
Shugrue Charles J clerk bds 98 Tobey
" Frank jeweler rms 269 Broad
" James clerk 464 Wickenden
" John fireman h 102 Slater av
" Martin J lecturer B U h at Cambridge Mass
" Mary nurse R I Hospital bds do
" Michael E fitter h 246 Amherst
Shukovsky Joseph machinist h 247 Jewett
Shukry Haffis fruit 56 Charles h 185 N Main
SHULER see SCHOULER SCHUELER and SCHULER
Shulman Etta operator bds 2 Staniford
" Sarah clerk 114 N Main bds 2 Staniford
" Simon pedler h 2 Staniford
Shulmen Joseph pedler h 306 Blackstone
Shulmyer Charles J died July 22 1917 [av
" Millicent H widow Charles J h 291 California
Shults John P motorman bds 72 Pekin [av
Shulse Mary S widow Henry h 563 Huntington
Shumak Harry laborer h 2 Bullfinch ct
Shuman Abraham shoe repairer 328 S Main h 401 N Main [Willard av
" Albert photographer 115 Mathewson bds 283
" John (Shuman & Malkowski) h 4 Walling
" Pauline widow Julius h 78 Whitmarsh
" & Malkowski (John Shuman and Stephen Malkowski) liquors 154 Charles
Shunskey Peter laborer h 19 Council
Shumway Clarence V bds 224 Pearl
" George O com trav h 1141 Elmwood av
Shupp Jeanette M nurse 242 Broadway
Shurgure Patrick laborer h 24 Sheldon [do
Shurman Hyman fish market 402 N Main h 422
Shurrocks Alfred F architect bds 10 Elton
" Elisabeth H widow Thomas H bds 10 Elton
Shurtleff Benjamin A machinist h 113 W Clifford
" Ernest adjuster h 30 Whitney
" Everett H operative bds 563 Branch av
" George M h 76 Rugby [tuxet
" Henry asst foreman 241 Harris av h at Paw-
" Herbert F overseer h 33 Helme
" Hubert jr clerk bds 33 Helme
" Jessie A nurse R I Hospital bds do
" Lafayette J (U S A) bds 76 Rugby
" Lillian M steno 87 Weybosset rm 38 bds 76 Rugby
" Marcus C com trav bds 117 Thayer
" Maurice L carpenter h 76 Rugby
" Nellie J widow Eugene H bds 31 Danforth
" Raymond L machinist B & S h 261 Valley
" Stanley mgr 252 Westminster bds 10 Brownell
" Walter C foreman h 285 Dudley
" William E adjuster R I Co 100 Fountain h 30 Whintey
Shurtliff George G painter rms 54 Claverick
Shuryla Markus laborer h 50 Wayne
Shuttleworth Evelyn H manicure 335 Ind Trust bldg bds 93 Rutherglen av
" Herbert E foreman Kinsley av cor Sims av h 77 Rutherglen av
" Herbert R, U S N bds 93 Rutherglen av
Shutsman Bella steno bds 332 Willard av [son
Shwarts Samuel (Shwarts & Shore) h 21 Robin-
" & Shore grocers 851 N Main
Shwian Ari laborer bds 39 Black
Siaulis Ludwick helper h 24 Washburn
Sibert Samuel meter repairer h 26 Wilson
Sibiglio Flippo laborer h 67 Ethan
Sibley Dudley R clerk 20 Market sq bds 1198 Westminster [ster
" Edward F (Edward F & Co) h 1198 Westmin-
" Edward F & Co (Joseph F Morris) (Prov County Times) 1 Olneyville sq [Olney
" Frederick S supt Bradstreet's agency h 259
" George K clerk 38 Wash bds at Lakewood
" John T engineer 409 Pine h 165 Broadway
" William H supt 99 Stewart bds 10 Beacon av
Sicard Alfred J machinist bds 62 Capron
" Amable percher h 46 Capron
" Amable jr slashertender h 46 Capron
" Henri loomfixer bds 21 Sonoma ct
" Joseph, B & S h 26 Wilcox
" Maric widow Pierre h 85 Bowdoin
" Philippe P machinist h 19 Hannah
" Wilfred J mgr h 38½ Arch
" William, B & S h 9 Powder Mill
" William J mgr 346 Canal h 38½ Arch
Sicoli Giosafatte draftsman B & S b 37 Kenyon
SIDDALL GEORGE F & CO manufacturers and importers of chemicals, colors etc 149–153 Clarendon Auburn P O Box 975 Providence h 140 Arlington av—See page 1074
" Wilbur H diemaker h 1 Proctor pl
Sidebotham William H baker 85 Canton h 83 do
Sidebottom Abram J rem to Pawtucket
" Pauline widow Walter J bds 123 Congress av
" Samuel rem to Cranston
" Wilfred wholesale beef 267 Canal h 212 Sackett
Sidelinger Alvah U machinist h 29 Grover
Sidell William rms 36 Atwells av
Sidegreaves Henry, B & S bds 401 Orms
" Joshua bds 401 Orms
" Joshua jr died Jan 13 1917
" Margaret widow Joshua hr h 401 Orms
Sider Benjamin shoemaker h 27 Kane
Sidkowsky Abraham clerk bds 42 Orms
" Israel L inspector h 42 Orms
Siebel Benjamin h 537 N Main
Siedsick Peter fileforger h 718 Atwells av
" Vincent weaver h 35 Lena
Siedsik Domenick carder h 38 Judith
Sief Meyer jeweler h 43 Hawes
Siegal Abraham jeweler h 22 Robinson
" C Minnie bookkeeper 76 Dorrance rm 202 bds 61 Benefit [av
" Herman clerk 6 Weybosset bds 292½ Willard
" Hyman salesman 76 Dorrance rm 202 bds 61 Benefit [Benefit
" Louis salesman 76 Dorrance rm 202 bds 61
" Max hardware 19 Washington and 198 Prairie av h 196 do [Benefit
" Pincus neckwear 76 Dorrance rm 202 h 61

Siegal
" Rose jeweler bds 292½ Willard av
" Samuel junk h 292½ Willard av
Siegel Abraham rem to New York city
" Alice M bds 68 Daniel av
" Arthur C (U S N) bds 68 Daniel av
" Bernard grocer 51 Chalkstone av h 53 do
" Bertha L clerk 20 Market sq bds 68 Daniel av
" Charles plumber h 74 Chester av
" Charles E h 68 Daniel av
" Clara milliner bds 112 Randall
" David pedler h 39 Lippitt
" Elisabeth Mrs h 11 N Davis
" Elisabeth L clerk 305 Westminster bds 8 Mallett [Daniel av
" Emma L steno 1208 Turk's Head bldg bds 68
" Gertrude bookkeeper bds 251 Swan
" Gertrude R bookkeeper 254 N Main bds 22 Goddard
" Harris confectionery 114 Randall h 112 do
" Harry tailor 462 Plainfield h 171 Somerset
" Hyman grocer 15 N Davis h 22 Goddard
" Lewis clerk 380 Westminster
" Louis, B & S bds 112 Randall
" Lucy bookkeeper bds 251 Swan
" Morris laborer h 22 Goddard
" Morris pedler h 251 Swan
" Oswald enlisted U S N
" Pauline widow C Edward h 68 Daniel av
" Pauline S clerk 20 Market sq bds 68 Daniel av
" Raymond enlisted U S A
" Rebecca steno 7 Beverly bds 112 Randall
" Rose clerk 114 Randall bds 112 do
" Samuel tailor h 158 Orms [stone av
" Sarah clerk 244 Westminster bds 51 Chalk-
" Selma h 27 Creighton
Sieneuni John operative h rear 50 Chaffee
Sier Edward jeweler rms 136 Sabin
Sieverts Frederick engineer R R h 108 Eleventh
Siewick Agnes M phone opr bds 103 Nashua
" Berthal F tailor h 103 Nashua
" Berthal J lace weaver bds 103 Nashua
" William clerk bds 103 Nashua
" William J tel opr bds 103 Nashua
" Wladeslaw operative h rear 126 Julian
Sigal Charles pedler h 16 Gay
" Ethel N bookkeeper 42 Peck bds 16 Gay
" Fred dry goods 752 Potter's av h 750 do
Sigefroid Laporte D chef h 12 Freese
Sigma Nu Fraternity House 110 Waterman
Signiorille Giacomo laborer bds rear 92 Arthur av
Signori Giovanne laborer h 63 Spruce
" Giuseppe laborer h 15 Academy av
" Pietro shoe repairer 179 Dean bds 66½ Ring
" Samuele rubberworker h 26 Ridge
" Santo laborer h 64 Ring
Signorini Girolanno h 23 Bond
Sika Joseph laborer h 86 Appleton
Silber Edith widow bds 63 Chalkstone av
" Morris pedler h 63 Chalkstone av
Silberberg Augusta R clerk 148 Washington bds 64 Goddard
" Hyman (Prov Fur Mfg Co) 148 Washington h at Boston Mass [bds 64 Goddard
" Samuel (Prov Fur Mfg Co) 148 Washington
Silberman Harry (U S A) bds 25 Bernon
" Isaac (I Silberman & Son) h 25 Bernon
" I & Son (Isaac and Harry) tinsmiths 48 Chalkstone av
Silbert D Z & Co flour 209 Industrial Trust bldg
Silcox Edward H clerk Chamber of Commerce bldg bds 25 Loveday
" Frank W clerk bds 25 Loveday
" Jesse weaver h 25 Loveday
Silipigni Antonio laborer h 114 Veazie
" Santo grocer 384 Richmond h 382 do
Silk Jacob pedler h 16 Dingley ct
Silka Andrew weaver h 20 Bowdoin
Sill Claude C enlisted U S A
Sills Jennie C nurse bds 205 Meeting
" Mary R Mrs cook h 205 Meeting
Silva Adrian A h rear 80 Laurel Hill av
" Alfred porter 50 Fountain bds S Rehoboth Mass [ter
" Anthony driver 54 S Water h 1633 Westmins-
" Anthony E h r 21 Trenton
" Anthony M, B & S h 48 Preston
" Antone clerk 56 Wickenden h 30 Transit
" Antone gardener bds 63 Early
" Antone laborer h 66 Miner
" Antone mason h 16 Governor
" Antone porter 37 Canal h at Pawtucket
" Antone J grocer 56 Wickenden h 52 do
" Arthur expressman h 43 E Transit
" Cantano pool 484 S Main h 322 do

Silva
" Catherine widow Frank h 145 Hospital
" Charles E undertaker 444 Wickenden h 332 Williams
" Clarence carpenter h 162 Colfax
" Claudino S laborer h 25 E Transit
" Costas laborer 10 Elbow
" Domenica Mrs h 38 Traverse
" Edward A laborer bds 200 Transit
" Frank clerk h 1 Revere pl
" Frank laborer h 580 Wickenden
" Frank laborer h 496 Benefit
" Frank laborer h 25 E Transit
" Frank laborer h 41 Fremont
" Frank laborer h 178 Gano
" Frank laborer h r 137 Gano
" Frank laborer h 33 E Transit
" Frank laborer h 95 Randall
" Frank laborer h 8 Well
" Frank laborer h 39 Wade
" Frank laborer bds 122 Brook
" Frank restaurant 320 S Main h 148 Brook
" Frank M optician 334 Westminster rm 207 h at Edgewood
" Frank P grocer 77 Ives h r 137 Gano
" Frank S car repairer h 60 E Transit
" George machinist bds 14 Reeder
" George L porter 13 Dyer bds 200 Transit
" George S porter bds 200 Transit
" Gregory laborer h 252 Richmond
" James C stevedore h 61 Ives
" James H (U S A) bds 200 Transit
" Jennie widow Manuel h 183 Ives
" John fireman bds 41 Eagle
" John laborer h 46 Blanding
" John laborer h 63 Preston
" John porter bds 56 E Transit
" John A teamster h 325 S Main
" John B roundsman Texas Co h 129 Beacon av
" John C teamster h 145 Ives
" John E watchman h 46 Armstrong av
" John M laborer h 56 E Transit
" John S porter Adams Express h 28 Trenton
" Joseph (Guarantee Window Cleaning Co) 182 South Main h do
" Joseph driver 364 Canal bds 124 Sheldon
" Joseph driver rms 22 College
" Joseph helper h 25 E Transit
" Joseph laborer h rear 40 East
" Joseph laborer h 79 Trenton
" Joseph laborer h 24 Sheldon
" Joseph laborer h 249 Wickenden
" Joseph laborer h 30 Transit
" Joseph oysterman h 329 Williams
" Joseph oysterman h r 333 Williams
" Joseph teamster h 64 Gano
" Joseph teamster h r 69 Trenton
" Joseph F jeweler h 46 Providence
" Joseph G carpenter bds 112 Tockwotton
" Joseph J restaurant 29 Bridge h 81 Transit
" Joseph S molder h r 16 Governor [Transit
" Lawrence A chauffeur 3 Crawford bds 200
" Louis laborer h 630 Wickenden
" Manuel auto repairer bds 211 Blackstone
" Manuel baker R I Hospital
" Manuel laborer h 88 Pike
" Manuel laborer h 13 Newark
" Manuel laborer h 50 Sheldon
" Manuel laborer h 236 Wickenden
" Manuel laborer h 65 Preston
" Manuel laborer bds 92 Pike
" Manuel opr h 333 Wickenden
" Manuel porter Adams Ex bds at E Prov
" Manuel, Screw Co h rear 17 Newark
" Manuel stevedore h 18 East
" Manuel B guard Adams Express h at E Prov
" Manuel C laborer h 644 Wickenden
" Manuel E chauffeur bds 33 E Transit
" Manuel G h 200 Transit
" Manuel L barber bds 88 Ives
" Manuel M barber 90 Ives h 88 do
" Manuel V baker h 124 Sheldon
" Mary h 68 E Transit
" Mary h 7 Tallman
" Mary h 46 Wade
" Mary clerk B & S bds at E Prov
" Mary clerk bds 16 Governor
" Mary Mrs h 1855 Westminster
" Mary Mrs h 213 Ives
" Mary Mrs h 492 Benefit
" Mathew laborer h 194 Ives
" Matthew clerk h 68 E Transit
" Octave laborer h 369 N Main
" Peter laborer h 80 Brook
" Peter oyster opener h 38 Traverse

Silva
" Regina Miss h 97 Ives
" Sarah E clerk 66 Weybosset bds 28 Trenton
" Silvano clerk 95 Ives h 41 E Transit
" Thomas laborer h 331 Williams
" Thomas night watchman M & M T Co [out
" Thomas F druggist 913 Eddy bds at Conimi-
" Urbano P laborer h 26 Armstrong av
" William watchman h 63 Preston
Silvagio Domenico laborer h 52 Vinton
" Giovanni laborer bds 52 Vinton
" Giuseppe laborer h 7 Maynard
" Teresa widow Michael h 7 Maynard
SILVAR & EINHORN scrap iron, metals and junk 8 Ash—See page 1150
Silveira Anthony E student bds 49 Governor
" Antonio dentist 511 Westminster rm 303 h 49 Governor
" Joseph laborer h 34 Fremont
" Manuel F died June 24 1917
Silver Frank J chemist bds 728 Broad
" Joseph (B & G Sheet Metal Co) 948 Westminster h 30 Bernon
" Lake Café F Ampopiano prop 585 Union av
" Lake Maccarone Mfg Co 299 Pocasset av
" Lake Pharmacy (F A Paparelli & Co) 279 Pocasset av
" Louis grocer 364 N Main h do
" Louis salesman 144 S Water h 6 Wheaton
" Michael operator h 13 May
" Morris junk 70 Brayton av
" Sarah M clerk bds 16 Governor
Silvaria Joseph T laborer h 351 Williams
Silveri Paul machinist h 151 Ford
Silverman Aaron grocer 747 Cranston h 51 Anthony av [Prairie av
" Abraham clerk 272 Westminster bds 375
" Abraham machinist h 11 Pratt [h do
" Abraham secondhand furniture 102 Charles
" Abraham H clerk 226 Thurbers av bds 297 Willard av
" Abraham S (U S A) h 20 Wheaton
" Annie opr bds 11 Pratt
" Archibald (Silverman Bros) h 9 Mawney
" Benjamin salesman h 314 Willard av [av
" Bertha clerk 226 Thurbers av bds 297 Willard
" Bros (Charles and Archibald) mfg jewelers 226 Public [ot
" Cecilia bookkeeper 294 Charles bds 4 Bugbee
" Charles (Silverman Bros) h 179 Wheeler av
" Charles junk h 14 Robinson
" Dora widow Harry bds 149 Douglas av
" Elizabeth variety 528 N Main h do
" Esther widow Abner h 316 Willard av
" Fannie jeweler bds 316 Willard av
" Frank clerk 400 Westminster h at Auburn
" Fred bds 316 Willard av [Bogman
" Fred R salesman 150 Westminster bds 42
" George (U S A) h 33½ Benefit [Willard av
" Harry bookkeeper 41 Washington bds 297
" Harry cornicemaker h 74 Bogman
" Harry pedler h 292 Willard av
" Henry jeweler h 20 Wheaton
" Hyman h 588 N Main
" Hyman laborer bds 57½ Staniford
" Isaac grocer 294 Thayer h 42A Carrington av
" Isaac laborer h 242 Dudley
" Isaac tinsmith 48 Chalkstone av h 25 Bernon
" Israel foreman 226 Public h 90 Althea
" Israel salesman bds 42 Bogman
" Israel tinsmith h 25 Bernon
" Jacob actor rms 42 Bogman
" Jacob jeweler h 33½ Benefit
" Jacob machinist bds 11 Pratt
" Jacob painter h 297 N Main
" Jake clerk bds 51 Anthony av
" John jeweler h 169 Dudley
" John shipper 226 Public h 38 Pearl
" Joseph bds 588 N Main
" Joseph laborer bds 57½ Staniford
" Joseph tinsmith bds 57½ Staniford
" Louis newsdealer h 4 Bugbee ct
" Louis pedler h 70 Robinson [Public
" Louis shoe repairer 455 Richmond h 382
" Louis L wholesale millinery 44 Washington rm 203 h 46 Carrington av [Auburn
" Manuel optician 149 Westminster house at
" Max h 277 Willard av
" Max pedler h 42 Bogman
" Max salesman bds 382 Public
" Mollie clerk 294 Thayer bds 42A Carrington
" Molly clerk 166 Westminster bds 20 Wheaton
" Morris collector bds 20 Wheaton [Bogman
" Morris salesman 63 Washington rm 11 bds 42
" Nathan laborer h 7 N Davis

Silverman
" Nathan music teacher h 375 Prairie av
" Peter pedler h 59½ Staniford
" Pincus metal dealer h 12 Princeton av
" Rebecca widow Abraham h 24 Mallett
" Rose bookkeeper bds 33½ Benefit
" Rose clerk bds 24 Mallett
" Rose steno 212 Union rm 505 bds 90 Althea
" Samuel elevatorman 87 Weybosset bds 7 N Davis
" Samuel grocer 154 Willard av h 160 do [av
" Samuel grocer 226 Thurbers av h 297 Willard
" Samuel harnessmaker 85 Charles rms do
" Samuel jeweler bds 42 Bogman
" Samuel mgr 129 Weybosset bds 4 Bugbee ct
" Sarah opr bds 11 Pratt
" Sigmund painter h 74 Bogman
" Simon bds 588 N Main
" Simon jeweler h 182 Somerset
" Simon (U S A) bds 14 Robinson
" Sylvia clerk bds 375 Prairie av
" Wolf grocer 39 Shawmut h do
Silvernail LeRoy S auto repairer h 137 Knowles
Silverstein Barney (U S N) bds 43 Shawmut
" Harry collector bds 43 Shawmut
" Hyman h 43 Shawmut
" Ira salesman 365 Canal bds 10 Jenckes
" Joseph dry goods 39 Mill h 18 Star [Jenckes
" Martin (Silverstein & Hirsch Co) bds 10
" Max bds 147 Benefit
" Max distributor 18 Pine h 155 Orms
" Morris Mrs bds 72 Goddard
" Raphael news agt h 10 Doyle av
" Samuel grocer 10 Jenckes h do [401
" & Hirsch Co wholesale milliners 55 Eddy rm
Silverstitch Horse Collar Co 170 S Main
Silvestri Anthony painter h 96 Yorkshire
" Antonio laborer h 18 Dale
" Augusto laborer bds 165 Cedar
" Brigida widow h 165 Cedar
" Domenico bds 35 Sisson
" Domenico fileworker bds 18 Republican
" Errico laborer h rear 105 Arthur av
" Giovanne fileworker h 18 Republican
" Michele carpenter h 35 Sisson
" Nicole laborer h r 91 Gesler
Silvestro Angelina Miss clerk bds 11 Marietta
" Clemente laborer h 165 Cedar
" Domenico teamster h 71 Spruce
" Eugenio laborer bds 31 Greeley
" Francesco pedler h 11 Marietta
" Giacomo operative bds 11 Marietta
" Giuseppe fileworker h 17 Hewitt
" James pedler h 15 Marietta
" Thomas laborer h 598 Charles
" Tommaso helper h 594 Charles
Silvia Anton porter baggageroom Union sta h 78 Laurel Hill av
" Anton steward h 49 Gay
" Joseph E clerk h 10 Dexter
" Manuel laborer h 78 Trenton
" Manuel P wireworker h 1 Paca pl
Silvio Falco fileworker bds 58 Sutton
" Frank clerk h 75 Sutton
Silvius Freda widow Oscar h 130½ Prarie av
" Oscar died Sept 19 1917
Silvogge Joseph laborer h 7 Maynard
Sim Alexander (U S A) bds 543 Broad
" see also SIMMS and SIMS
Simansky John weaver bds 48 Julian
" Louis (Globe Printing Co) 182 South Main h 155 Camp
Simao Manuel laborer bds 83 Preston
Simard Emma h 53 Ford
" Joseph A died March 21 1917
Simas John jeweler bds 39 Armstrong av
" Louis, B & S bds 39 Armstrong av
" Mary C h 39 Armstrong av
Simcox James J jeweler h 231 Rhodes
Sime Alice E steno 39 Rice h at Pawtucket
Simeone Antonio laborer h 33 Crout
" Giacomo grocer 54 Spruce h rear 67 do
" Michele laborer h 16 Sutton
Simes Andrew G jeweler h 456 Prairie av
Simester Lillian L bds 19 Preston
" Mary F widow Henry h 19 Preston
Simile Vincent laborer h 7 Newton
Simione Antonio laborer h rear 130 Acorn
" Francesco laborer h 108 Cedar
" Giovanne laborer bds 64 Ridge
" Guestina widow Carmene h r 64 Ridge
" Vittorio laborer h 139 Acorn [Salina
Simister Ethel M steno 164 Allen's av bds 61
" John calico finisher h 61 Salina
Simkofsky Lewis helper h 37 Ashburton

Simmonds Horace clerk 869 Westminster bds at Edgemere [wood
" Horace clerk 869 Westminster bds at Edgemere
" Nelson C clerk B & S h 48 Laura
" Willard I rms 160 Broad
" William M treas The Josiah Walsham Co metal ornaments 48 Dudley h at Edgewood

Simmons Adeline widow Henry h 126 Lippitt
" Albert N clerk 62 Exchange pl h 60 John
" Alexander baker h 52 Lester
" Alice widow George bds 215 Rhodes
" Alice E widow Alverdo A h 158 Bridgham
" Alice G Mrs h 109 Prairie av
" Arthur E burnisher h 488 Prairie av
" Bessie L steno M & M S Co bds 232 Williams
" Braid Company Dexter cor Ford
" Byron painter h 264 Admiral
" Charles B (B & S) rms 146 Fountain
" Charles F jeweler h 454 Pine [port
" Christopher J salesman 118 Orange h at Newport
" Cyril B driver h 324 Admiral
" Daisy R Mrs laundress h 4 Lookwood
" Daniel E mgr 505 Prairie av h at Pawtuxet
" David L jeweler h 4 Pearl
" Earl D clerk P O h 125 Prairie av
" Edith H rem to Pawtucket
" Edwin R hoseman hose 15 h 232 Williams
" Elisha A at Home for Aged Men and Aged Couples [Aged Couples
" Elisha A Mrs at Home for Aged Men and
" Ella Mrs bds 116 Power
" Emma A widow Abel H bds 7 Villa av
" Emma E widow Dexter bds 54 Reynolds av
" E G wire chief 6 Weybosset h at Pawtucket
" Frances M widow Henry G bds 8 Livermore
" Frank A manager Whitehead & Hoag Co 29 Weybosset rm 43 h 78 Congdon
" Frank D pres and gen mgr 37 Weybosset and treas Loose Leaf Mfg Co 257 W Exchange h 102 Lloyd av
" Fred I salesman bds 1395 Broad
" Fred P tinsmith h 203 Smith [Anthony av
" Frederick W & Co dry goods 735 Cranston h 71
" George bds 98 Mitchell
" George F clerk h 152 Whitehall
" George H bds 48 McKinley
" George H cook h 4 Lockwood
" Harold B enlisted U S N
" Harry W accountant R I Hospital Trust Co h 89 Carrington av
" Henry A bookkeeper 61 Peck rm 8 h 7 Villa av
" Henry E mason h 21 Madison
" Herbert H teamster h 8 Gilman
" James A, Gorham's h 122 Calhoun av
" James A (Simmons Braid Co) h 492 Broadway
" James D bookkeeper 50 Exchange pl
" Jesse O (Flagg & Simmons) 40 N Main b 12 Hawthorne
" Joseph meatcutter h 68 Fremont
" Lillian B Mrs sec and treas Moses Brown school 257 Hope b do
" Louis K lithographer h 82 Rugby
" Margaret A widow William H h 153 Transit
" Mattie H clerk 97 Westminster bds at Centredale
" Maude V jeweler bds 142 Courtland
" Nellie F clerk bds 488 Prairie av
" Roscoe N nurse Butler Hospital bds do
" Rufus A machinist h 142 Courtland
" Samuel J jeweler h 52 Benefit
" Stella B clerk bds 60 Vandewater
" Sumner E clerk R I Hospital Trust Co h at Somerset Mass
" Thomas R foreman Prov Gas Co Sassafras Pt h 215 Rhodes [Hawthorne
" Virginia K steno Industrial Trust Co rms 12
" Walter C 29 Weybosset also com of dams and reservoirs 320A State House h 53 Pitman
" Walter E salesman 110 Mathewson bds 5 Clinton av [Barrows
" Warren A salesman 663 Westminster bds 51
" Wesley freighthandler h r 37 Penelope pl
" William H clerk h 329 Montgomery av
" William H foreman h 103 Harriet
" William H porter bds 34 Penelope pl
" William I pastor Church of the Blessed Sacrament h 171 Academy av
" William S foreman h 83 Priscilla av
" see also Simmonds and Simonds [av

Simms Albert L (A L Simms & Co) h 167 Bellevue
" Anna hairdresser 740 Cranston h do
" A L & Co Albert L Simms, Joseph Maller) stock brokers 511 Westminster rm 606
" Elizabeth J died Aug 20 1917

Simms
" Ernest cook's helper rms 416 Washington
" Martha widow h 130 Dodge
" William rubber worker h 33 Newark
" Peter wood 32 Camp h do
" Raymond T rem to New Haven Conn

Simole Giuseppe at B & S h 7 Newton
" Vincenzo laborer bds 7 Newton [Knight

Simon Alice S clerk 1035 Westminster h 295
" Benjamin G rem to Boston Mass
" Charles (Fattore & Simon) liquors 289 Atwells av h 100 Spruce
" Francis expressman bds 67 Spruce
" Frederick (White Cash Fish Market) 1035 Westminster h 295 Knight
" Harris pedler h 37 Howell
" Henry S salesman 105 Dyer h 143 Orms
" Ida bookkeeper bds 115 Orms
" Ida Mrs h 282 Broad apt 17
" Jacob variety 436 S Main h 38 Transit
" James rem to Newport
" John helper h 158½ Charles
" Joseph pedler h 27 Arthur av
" Louis mgr 148 S Main h at E Providence
" Matilda dressmaker bds 115 Orms
" Max grocer 224 Chalkstone av h do
" Morris rem to New York city
" Nison h 125 Orms
" Peter laborer h 552 S Main
" Samuel helper h 304 Wickenden [Orms
" Samuel metal worker 20 W Exchange h 115
" Samuel H rem to Boston Mass
" & Rosa (C Simon & T Rosa) 213 Atwells av

Simonds Charles F jeweler h 26 W Friendship
" Henry variety 555 N Main h 353 do
" John J barber 20 Richmond h 37 Oldham
" Joseph laborer h 17 Kane
" Loren auto repairer 290 Dyer bds 37 Oldham
" Philip B (Bodell & Co) 201 Grosvenor bldg h 128 Hope

Simone Abele h 73 Wainwright
" Adamo weaver h 125 Daniel av
" Adolph foreman 42 Sonoma ct bds 593 Broadway [lene
" Anthony chauffeur 38 Washington h 9 Magda-
" Benedetto laborer h 14 Sutton
" Benny agent h 9 Magdalene
" Christie driver bds 73 Wainwright
" Dante bricklayer h 105 Silver Lake av
" Harry bellboy b 73 Wainwright
" Ella clerk 252 Westminster bds 9 Magdalene
" Giorgio laborer bds 194 Clarence
" Giuseppe laborer h 58 Prudence av
" Joseph chauffeur h 3 Vandewater
" Louis barber 22 Aborn bds 73 Wainwright
" Louis druggist bds 9 Magdalene
" Lucien (U S A) bds 9 Magdelene [dalene
" Margaret clerk 196 Westminster bds 9 Mag-
" Modestino drug clerk bds 62 Ridge
" Nicole teamster h 194 Clarence
" Pasquale laborer h 307 Hawkins
" Pasquale pedler bds 154 Elmdale av
" Paul chauffeur h 154 Elmdale av
" Peter laborer h 149 Borden
" Pietro laborer h 26 Silver Lake av
" Ralph barber 1015 Westminster h 79 Ring
" Serafine baker h 307 Charles
" Thomas S machinist h 155 Early

Simoneau Cyril J teamster h 64 Steuben
" Joseph polisher h 11 Foster

Simonelli Antonio produce 25 Canal h 71 Tell
" Assunta clerk bds 77 Gesler [234 do
" Attillio watches and jewelry 230 Atwells av h
" Augusto laborer h 147 Sutton
" Bernardo helper h 135 Ridge
" Bridget operative bds 77 Gesler
" Dominco mason bds 80 Meridian
" Errico Mrs h 511 Union av
" Euleterio operative bds 77 Gesler
" Ferdinando grocer 121 Veazie h do
" Filomena jeweler bds 230 Atwells av
" George clerk h 93 Veazie
" Giuseppe laborer h 6 Shafter
" Salvatore operative h 77 Gesler
" Serafino died Sept 20 1917
" Teresa widow Serafino h 234 Atwells av
" Vincenzo shoe repairer 368 Elmwood av h 80 Meridian [at Cranston

Simonette Jennie seamstress 275 Westminster bds
Simonetti Olindo A musician Keith's theatre h 221 Union av
Simoni Peter watchman 166 Valley
Simonian Avok laborer bds 76 Derry
" Garabed (Simonian & Kasabian) coal and wood 31 Derry h do

Simonian
" Mardinos (Providence Bag Wood Co) 140 India h 140 Dodge
" Simon molder bds 39 Derry

Simonini Co liquors 35 Spruce [Spruce
" Ferdinand F bookkeeper 61 Weybosset bds 37
" Ferdinando h 9 Spruce
" George driver h 42 Covell
" Joseph h 37 Spruce
" Mabel Miss bookkeeper bds 37 Spruce
" Peter (Simonini Co) h 37 Spruce
" Samuel clerk 175 Atwells av h 60 Cedar

Simonovitz Philip inspector h 230 Orms
Simons Arthur laborer h 42 John
" Elisabeth A widow Arthur rem to Pawtucket
" George W artist h 153 Whitmarsh
" Henrietta widow William bds 3 W Park
" Julia A rem to Manchester N H
" Max (Crown Fur Shop) 212 Union rms 301 and 302 h 12 Pratt
" M & Co Inc furriers 301 Fletcher bldg
" M Louise Mrs h 180 Wadsworth
" Sarah F V Mrs h 150 Pitman
" Stanley W clerk 50 S Main bds 153 Whitmarsh
" William rem to Pawtucket

Simonson Erick laborer h rear 116 McDonough
" Martin O blacksmith h 159 Burrington
" Susan nurse Butler's Hospital bds do
" see also Symonds

Simos Amanso laborer h 63 Furnace
Simpkins Alice M operative bds 120 Sprague
" William J laborer bds 120 Sprague

Simpson Albert A salesman 89 Weybosset h at Edgewood
" Albert H operative h 18 Huron
" Anna widow Robert h 134 Chapin av
" Arthur rem to Hope Valley
" Bessie E clerk 7 Beverly rm 12 bds at Riverside [Clifford
" -Brainerd Co (Jacob Heilborn) mfg jewelers 40
" Catharine widow h 132 Carpenter
" Charles R clerk 528 Eddy h at Riverside
" Charles U clerk 73 Dyer h 286 Pine
" David asst foreman 42 Cyr bds at Edgewood
" Edwin supt 171 Westminster rm 310 h at Auburn
" Elmer R rem to Greystone
" Eva h 18 Pequot
" Florence M clerk 20 Market sq bds at Pawt
" Frank supt 456 Fountain h 465 do [wood
" Frank E compositor 45 Richmond h at Edge-
" Frank R weaver h 63 Longblock
" George foreman h 124 Chatham
" George F clerk h 59 Dartmouth av
" Harry motorman 440 Eddy h 83 Sterling av
" Howard D salesman 244 Weybosset h 95 Gallatin
" James A colorer h 154 Stanwood
" James Louis (U S A) bds 312 Knight
" John investigator h 24 Seekel
" John weaver bds 171 Manton av
" John H mgr Simpson Novelty Mfg Co 157 Thurbers av h 206 Swan
" John L at B & S bds 312 Knight
" John M steamfitter bds 52 Maple
" John R overseer 75 Eagle h 16 Parade
" Lewis M molder h 312 Knight
" Louis A salesman 271 Canal h at Pawtucket
" Mary R widow William h 148 Friendship
" Nellie F jeweler bds 18 Pequot
" Norman laborer bds 286 Pine
" Novelty Mfg Co 157 Thurbers av
" Robert supt 42 Cyr h at Edgewood
" Robert I porter h 134 Chapin av
" Roy T (U S A) bds 18 Pequot
" Thomas J teamster h 136 South
" Thomas S machinist h 1149 Chalkstone av
" Waldo E enlisted U S A [tol
" Walter (Walter Simpson Company) h at Bris-
" Walter Company store fixtures &c 42 S Water
" Willena L Mrs h 70 Jackson
" William machinist bds 612 Public
" William operative 499 Dexter h 676 Potter's av
" William enlisted British Army

Sims Arthur E janitor bds 502 Public
" George C sign painter bds 160 Broad
" see also Simms

Sinapo Raffaele laborer h 15 Lowell av
Sinclair James student rms 108 Waterman
" John M contractor and builder 50 Burlington h do
" William painter h 121 Whittier av

Sincoff Esther M prop (New York Millinery) 109 Charles h 82 do
Sindberg David retired bds 229 Public

Sinderovitchs Max polisher h 12 Jenckes
Sindone Fillipo cobbler h 112 Cedar [Summer
Sing Moy restaurant 775 Westminster rms 162
Singer Bros (Harry and Isidore) grocers 611 Wickenden
" Harry (Singer Bros) bds 79 Transit
" Harry teas h 178½ Somerset
" Isidor (Singer Bros) bds 79 Transit
" Israel laborer bds 70 Robinson
" Mary E Mrs h 107 America
" Raphael laborer h 53 Ashburton
" Reginald L (U S A) bds 107 America
" Sewing Machine Co 429 Westminster 33 Olneyville sq and 228 Atwells av

Singero Paolo laborer h 33 Bigelow ct
Singleton Alice W musician bds 48 Bridgham
" Ann widow Thomas bds 66 Bowdoin
" Edwin A musician h 48 Bridgham
" Ethel A clerk bds 48 Bridgham
" Frederick A (Wilson, Slade & Co) 15 Westminster rm 414 h at Brookline Mass
" Harold A clerk 440 Eddy bds 48 Bridgham
" James E helper h 88 Wallace
" James W chauffeur h 115 Sterling av
" John T h 117 Sterling av
" Polly S music teacher bds 88 Wallace
" Sarah widow Henry h 118 Codding
" Sarah widow William J h rear 552 Plainfield
" Thomas mason h 143 Eastwood av
" Thomas silversmith h 107 Dora
" William J died May 17 1917

Singman Michael helper h 884 Broad
Singsen Edward L lawyer 727 Ind Trust bldg h at Rumford
" John G clerk 324 Ind Trust bldg b at Rumford

Sinisgalli Domenick printer h 11 Pequot
Sioncke Louis weaver h 63 Appleton
Sionne Giuseppe laborer bds rear 206 Cedar
" Pasquale laborer bds rear 206 Cedar

Siou Felix gasfitter h 41 Jenkins
" Henry jeweler h 21 Borden'

Sioussat St George L prof B U h 123 Waterman
Siperstein Harry stationer bds 45 Howell
" Lena widow Israel h 45 Howell

Siple Arvin H toolmaker h 614 Smith
Sirabello Pasquale died Jan 6 1918
" Vincenso restaurant 45 Atwells av h 53 do

Sirago Antonio bricklayer h 2 Bond
Siraro Antonio carpenter h 651 Charles
" Antonio musician bds 651 Charles
" Filomena widow bds 651 Charles

Siravo Alberto laborer bds 14 Manetta
" Angela Mrs h 34 Marietta
" Antonio painter h 644 Charles
" Giovanni machinist bds 34 Marietta
" Pasquale janitor h 52 Hassan
" Vincenza widow h 14 Marietta

Sirotti Ferruccio clerk h 590 Charles
Sisco Ira pastor Wadsworth St A M E Church h 101 Benedict
Sisk David A bookkeeper 252 Canal bds 123 Park
Siska William laborer h 71 Aleppo
Siskawics Joseph, B & S h 37 Wayne
Sisson Albert T vice pres and sec American Ball Co 115 Clifford h 205 Mass av
" Andrew L clerk rms 18 Burgess
" Bernard F solicitor F M Ballou Co h 22 Calla
" Charles 717 Ind Trust bldg h 458 Hope
" Charles P lawyer also 3d asst City solicitor City Hall h 15 Everett av
" Charles S treas 47 Pine h at Woodville
" Colville B salesman 53 Pine h at Edgewood
" Cornelius C clerk h 81 Waverly
" C S Co boots and shoes 53 Pine
" Ellsworth (Cooper & Sisson) 73 Dyer h at Edgewood
" Emma I widow Harry W h 40 Forest
" Eugene decorator h 116 Wilson
" Florence music teacher bds 35 Broadway
" Frank A suit 92 Niagara h 276 Rugby
" George gen mgr h 72 Davis
" Henry E (Henry E Sisson & Co) h 161 Lenox av [312
" Henry E & Co tailors 17 Exchange rms 310-
" Isaac H h 136 Massachusetts av
" Lottie R clerk bds 72 Davis
" Louis J motorman h 89 Colfax
" Lulu M bds 72 Davis
" Mildred A steno 416 Federal bds at Wickford
" Nellie Mrs h 41 East
" Percie clerk 286 Westminster b at Pawtucket
" Robert E timekeeper bds 161 Lenox av
" Russell E (U S A) bds 458 Hope
" Ruth teacher bds 458 Hope
" Samuel C clerk h 496 Pine

Sisson
" Thomas F h 22 Calla
" Walter M elevator opr Ind Trust bldg rms 134 Broadway [Morris av
" Willard S sec and treas D & W Fuse Co h 125
" William E student bds 458 Hope
" Zaidee Mrs teacher of dancing h 35 Broadway
Sister Ambrosia superior Point cor Plain bds St Xavier's Convent 60 Broad
" Benjamin Superior St Joseph's Hospital
" Borromeo Mother superior 29 Wilcox
" Carissima superior 113 Camp
" Emily Constance in charge 117 George
" Julia Louise 19 Pope
" Marie de l'Esperance 211 Carleton
" Mary Alexis 517 Branch av
" Mary Celine in charge Nazareth Home and Carter Day Nursery [982 Branch av
" Mary Mercedes Superior St Edward's Convent
" Mary Palmyra Freire superior Holy Rosary convent 17 Traverse
" M Albertus local superior St Patrick Convent Sisters of Mercy, Smith cor State
" M Anastasia Superior h 473 Prairie av
" M Eulalia principal St Francis Xavier Academy 10 Claverick
" M Ursula Superior matron St Margaret's Home h 211 Friendship
" Rose of the Sacred Heart in charge St Vincent de Paul Infant Asylum, Regent av cor Wolcott
" Sitaccioli Augusta mother Superior St Ann Day nursery 48 Monticello
Sisters of Holy Nativity 117 George
" of Jesus and Mary, Marie de l'Esperance mother superior h 211 Carleton
" of Maria Giuseppe mother superior St Bartolomew day nursery 108 Murray
" of Mercy 517 Branch av
" of Mercy 982 Branch av and 29 Wilcox
" of Mercy 60 Broad
" of Notre Dame 113 Camp [19 Pope
" of Notre Dame Julia Louise, mother superior
" of St Dorothy 17 Traverse
" of St Francis 211 Friendship [rior 75 Andem
" of St Ursula B V, Mary Paula mother supe-
" of the congregation of Notre Dame Bainbridge cor Broadway
" of the Congregation of Notre Dame, St Anthony's school 529 Plainfield
" of the Good Shepherd 189 Eaton
" of the Holy Ghost 301 Pine
Sisti Gerardo prop (Silver Lake Maccarone Mfg Co) 299 Pocasset av [America
" Nicola tailor 109 Washington rm 512 bds 89
Sisto Alfred molder bds 44 Grape
" Antonio laborer h 50 Hauxhurst
" Antonio laborer h 15 Ceres
" Giovann laborer h 75 Ethan
Siteman Charles V, U S N bds 215 Webster av
" Harold L plasterer h 160 Glenbridge av
" John H bus agt 72 Weybosset rm 10 h 215 Webster av
" John H jr (U S A) bds 215 Webster av
Sitko Adam weaver h 8 Hawes
Sito Giuseppe millworker bds 11 Newton
Sittnick Charles W silversmith h 372 Bucklin
Sivalier Edward J lineman h rear 69 Aurora
" Louise Mrs h rear 69 Aurora
Siveny Frank chiropractor 402 Cæsar Misch bldg h at Cumberland [h at Auburn
" Julius F chiropractor 357 Westminster rm 5
Sives Sarah A widow John h 174 Harold
Sivo Carlo laborer h 15 Falls Place
Siwicki Stefan finisher h 50 Putnam
Sixth District Court House 150 Benefit
Sjoberg Carl A machinist h 8 Staniford
" Erick carpenter h 120 Calverley
" John A coppersmith bds 74 Elm
" Victor D clerk P O bds at Auburn
Sjogren Anton machinist h 15 Meni ct
" Carl I upholsterer h 27 Penelope pl
" John W machinist h r 108 Robinson
Sjoholm Oscar bds 40 Oldham
Sjolander August polisher h 14 Lynn
Sjoren Conrad C cabinetmaker bds 63 Sawyer
" Elmer clerk bds 63 Sawyer
" Nils B blacksmith h 63 Sawyer
Sjosdedt E salesman 32 N Main h at Apponaug
Skahan Joseph A mgr 124 Charles h 66 Eleventh
Skala Antoine laborer h rear 15 Chaffee
Skalski Adam laborer h 48 Kane
Skandinavia 76 Dorrance rm 213
Skane Edward engineer h 16 Temple
" James E mech engineer bds 16 Temple
Skaniski John laborer h 51 Hedley
Skarka Bertha steno 9 Codding bds 63 Elmdale av
" Ignatz h 63 Elmdale av
" Rudolph foreman B & S bds 63 Elmdale av
Skeel William H clerk 212 Industrial Trust bldg h 163 Linwood av
Skees Bridget A widow James W h 26 Palmer
" Edward F police station 5 h 26 Palmer
Skeffington Anna clerk 169 Westminster bds 162 River av [River av
" James F undertaker 942 Chalkstone av h 162
" John died Oct 1917 [162 River av
" J Frank asst undertaker 942 Chalkstone av b
" Patrick, B & S h 12 McIntyre ct
" Peter J bronzeworker h 69 Robin
" see also SKIFFINGTON and SKIVINGTON
Skelley Helen K clerk 392 Weybosset bds at Edgewood
" Thomas F died May 23 1917
" Thomas F Mrs h 83 Tyler
" William rem to Edgewood
Skelly Daniel, B & S bds 51 Delaine
" James ironworker h 140 Lauriston
" Patrick H rubberworker bds 28 Academy av
" Thomas h 28 Academy av
" Thomas J clerk h 26 Academy av
" William (Canadian Army) bds 55 Parnell
" William J fireman Journal h at Cranston
" see also SCALLY and SCULLY
Skelton Agnes Mrs saleswoman h 299 Plainfield
" Creighton W physician 266 Broad h at Edgewood
" Joseph H draftsman B & S bds 299 Plainfield
Skenyon Patrick, B & S h 144 Bath
Skenyon's Lonsdale & Prov Express 139-141 Dyer and 73 Page
Skerry Cyprien G stonesetter h 39 Harvard av
" Georgia B bookkeeper bds 127 Princeton av
" Hilton E salesman 183 Canal h 35 Benefit
" John A clerk 9 Codding h 127 Princeton av
" Maude steno 61 Peck bds 127 Princeton av
" May B bookkeeper 245 Weybosset bds 127 Princeton av
Skewis Helen M clerk bds 8 Portland
" Herbert boxmaker bds 8 Portland
" Mary A Mrs h 8 Portland
" Mildred Mrs packer bds 298 Lockwood
Skeszypczak William fireman h 235 Clarence
Skianno Vincenzo clerk h 146 Almy
Skidmore Benjamin machinist h 121 Alverson av
Skiffington John J brakeman 606 Chalkstone av
" see also SKEFFINGTON and SKIVINGTON
Skillings Thomas J serviceman 312 Ind Trust bldg h 18 Elma [Auburn
Skinner Ardelle E steno 68 Waterman bds at
" Arthur W com trav rms 88 Broad
" Bernard foreman h 277 Waldo [Catalpa rd
" Charles D teller Industrial Trust Co h 11
" Charles M N enlisted U S A [road
" C Dayton jr clerk 20 Market sq bds 11 Catalpa
" Edward E porter h 25 Bishop
" Ella F Mrs bds 70 Lowell av
" George silversmith h 186 Burnside [Broad
" Goldie E Mrs clerk 321 Westminster h 1359A
" Harold E clerk 183 Union h 199 Chapin av
" Herbert H power engineer N E L Co Turk's Head bldg h 80 Charles Field
" James R motorman h 82 Burnside
" Jesse C shipper 58 Warren h 47 Detroit av
" John W blacksmith h 9 Hayward
" Lillian M mission worker bds 235 Broadway
" Louis rem to Cranston
" Owen L foreman R R freight h 1359A Broad
" Richard machinist h 276 Niantic av [burn
" Walter R salesman 180 Westminster h at Au-
" William jeweler bds 9 Hayward
Skipworth Silas driver h 42 Waldo
Skirrow Arthur operative h 169 Hudson
" Arthur F clerk bds 21 Ruggles
" Ethel steno 77 Wash rm 305 bds 31 Ruggles
" Walker combmaker h 31 Ruggles
Skivington John iceman h 540 Dexter
" see also SKIFFINGTON and SKEFFINGTON
Sklut Barnet S tailor 51 Olneyville sq bds at Cranston
Skog Albert F (U S N) bds 51 Nolan
" Helen G clerk B & S bds 5 Osborn
" Karl A carpenter h 304 Blackstone
Skoglund Charles sec Atlas Sheet Metal Works Inc rear 237 Dyer h 224 Ruskin
" Victor draftsman 417 Butler Exchange bds 224 Ruskin [h at N Providence
Skonberg Adolph G photographer Conrad bldg
Skoog Albert E aviator U S A bds 5 Osborn
" Carl packer bds 38 Maple

Skoog
" Ernest P carpenter h 81 Hamlin
" Frank W draftsman bds 144 Rugby
" Joseph E (U S N) bds 144 Rugby
" Nelso I, U S A bds 5 Osborn
" Philip blacksmith h 374 Public
" Sven machinist h 39 Maple
" Sven N machinist h 144 Rugby
Skop Abe grocer 210 Orms h 221 do [way
Skouras Costas mgr 1 Manton av rms 612 Broad-
" James restaurants 46 N Main 1 Manton av and 677 Broadway rms 612 do
Skoviski Martin laborer h 116 McDonough
Skowliski John clerk rms 74 Plainfield
Skrsynecs W operative h rear 53 Capron
Skrsypczak William fireman Federal bldg h 237 Clarence
Skuce Richard F electrician Academy-av car house h rear 894 Chalkstone
Skumin Wacenty laborer h 6 Hillard [av
Slabodinsky Nathan expressman h 204 Chalkstone
Slack Annie Roberts osteopath 146 Westminster rm 209 h at E Providence
" Benjamin G silversmith bds 101 Lenox av
" Eliza F widow Samuel A h 1240 Westminster
" Florence H teacher Hope-st High school bds 1240 Westminster
" Irving W physician 146 Westminster rm 211 h at E Providence [Bend
" Marie L physical director Y W C A rms 31
" Samuel B rem to Pawtucket
" Sophie rem to Washington D C
Slada Adam boilermaker h 54 Victor
Slade Abby M B teacher English High school bds 68 Barnes
" Alfred C foreman h 114 Prairie av
" Benjamin H (U S A) bds 88 Chapin av
" Charles H died Sept 5 1917
" Charles M clerk 3 Eddy bds 50 Academy av
" Clarence B stock broker h 83 Ontario
" Edward N salesman 131 Washington rm 408 h 631 Angell
" Ella E widow Charles H h 162 Pearl
" Florence E rem to Boston Mass
" Frank C filemaker h 961 Douglas av
" Frank H collector bds 162 Pearl
" Franklin (U S N) bds 130 Laura
" George L sec 100 Stewart rms 160 Broad
" George P bds 547 Elmwood av
" Howard R treas Westcott, Slade & Balcom Co h 88 Chapin av and at Edgewood
" Ida M widow William L rms 386 Morris av
" J Bowers investment securities 310 Ind Trust bdg h 57 Larch
" Kirwin machinist bds 20 Newport
" Lloyd A painter h 130 Laura [Providence
" Mabel teacher of dancing 8 Garden h at N
" Mansion family hotel 547 Elmwood av
" Milton C (Liberty Laundry) 499 Dexter h 150 Linwood av
" Oswald A conductor h 19 Rounds av
" Richmond E rem to New York city
" Ruthven T Mrs h 547 Elmwood av
" Samuel E weaver h 20 Newport
" Sarah M Miss at Home for Aged Women
" Walter C supt of power and lines R I Co power station foot of Crary h 86 Grotto av
" Walter F commissioner of public works City Hall h 76 Comstock av
" Warren A banker 15 Westminster rm 415 bds 57 Larch [av
" William asst janitor City Hall h 961 Douglas
" William A bds 68 Barnes
Slader Emily B widow h 19 Daniel av
" Henry L vice pres R I Hospital Trust Co h 23 Adelphi av [Medway
" Mary E bookkeeper Industrial Trust Co bds 20
" Mary L widow Orville h 20 Medway
Slaimen Slaimen N dry goods 382 S Main h 378 do
Slanely Charles laborer h 30 Council
Slaney Charles shade hanger 245 Weybosset h at Pawtucket
Slate Helen M widow Charles M h 334 Wickenden [ville
Slater Alfred E clerk 20 Market sq b at Sayles-
" Annie P widow Thomas J h 205 Dexter
" Arthur F at B & S bds 15 Winsor
" Arthur J salesman 709 Harris av h 47 Barton
" Bernard F porter h 15 Winsor
" Benedict J com trav h 362 Thurbers av
" Benedict S driver 274 Canal bds 51 Mulberry
" Bertrand G foreman h 120 Lenox av
" Caroline C clerk bds 10 Hymer
" Daniel rubberworker bds 6 Hammond
" Edward rem to Lonsdale

Slater
" Elizabeth widow James h 27 Radcliffe av
" Elizabeth B steno B & S b 376 Douglas av
" Ethel M jeweler bds 15 Winsor
" Herbert F moving picture opr Casino theatre bds 15 Winsor
" Jennette stenographer bds 27 Radcliffe av
" John foreman B & S h 17 Radcliffe av
" John A machinist h 40 Sibley [Saylesville
" John W clerk Industrial Trust Co bds at
" Joseph driver 380 Westminster
" Joseph polisher h 56 Baxter
" Joseph J jeweler bds 205 Dexter
" Mary A shoeworker bds 205 Dexter
" Thomas h 160 Chapin av
" Thomas munition worker rms 142 Sabin
" Thomas jr jeweler bds 160 Chapin av
" Walter H clerk 51 Regent av bds 53 do
" William, B & S h 702 Douglas av
" William mgr rem to Pawtucket
" William B ladies' tailor 212 Union rm 303 h 202 Saratoga
Slater's Shoe Store 272 Westminster
Slating Felix laborer h 39 Sterling av
Slatoff Anna clerk 70 Ship bds 22 Benefit
" Samuel soap h 22 Benefit
Slattery Abby A phone opr bds 564 Dexter
" Ann widow Thomas h 835 Atwells av
" Anna bds 51 Brattle
" Anna C clerk 51 Brattle bds do [lantic av
" Charles A title examiner 66 S Main h 41 At-
" Emma F stenographer bds 564 Dexter
" Hannah A h 564 Dexter
" Helen L bookkeeper 101 Sabin bds at Pawt
" Isaac W musician also clerk 31 Pine h 46 Waverly
" James clerk h 50 Plymouth [Lenox av
" John H lawyer 438 Ind Trust bldg h 231
" Margaret M widow John h 24 Vernon
" Mary B milliner bds 51 Brattle
" Mary E Miss h 564 Dexter
" Mary M dressmaker bds 64 Oak
" Michael grocer 51 Brattle h do
" Michael J broker 32 Custom House st rm 7 h 93 Arlington av
" Robert M weaver bds 835 Atwells av
" Timothy E barber 19 Randall h 18 N Davis
" William S stable foreman 37 Wilson h 31 Candace
Slavin Alice bookkeeper rms 103 Broadway
" Bernard h 36 Grosvenor av
" Elizabeth widow Daniel bds 182 George
" Elizabeth J operative bds 831 Hope
" Ellen widow Michael h 14 Peach av
" John laborer bds 14 Peach av
" John second hand bds 294 Charles
" John Henry laborer bds 294 Charles
" John J teamster h 28 Stone
" Lillian Mrs h 18 Greenman lane
" Mary A operative bds 14 Peach av
" Patrick J freight clerk h 831 Hope
" Vincent De P operative bds 294 Charles
" William diecutter h 47 Salina
Slavins Gustave barber 208 Willard av h 189 do
Slavinsky Andrew weaver h 30 Chaffee
" Louis barber 345 N Main h 390 do
Slavit Davit h 137 Weslevan av
Slaymaker John rem to Boston Mass
Slayton Frank L bds 475 Elmwood av
" Glenn A foreman 761 Elmwood av h 153 Reservoir av
" Herbert E reporter bds 192 Stanwood
" H E reporter Journal bds 475 Elmwood av
" Mabel clerk 209 Westminster h 192 Stanwood
Sleeper Elida A Miss bds 96 Sabin
" H Alberta h 96 Sabin
" Squire D died May 7 1917
Slefkin Abraham teacher h 406 N Main
Sleight Walter machinist h 919 Branch av
" William E clerk 252 Canal bds 919 Branch av
Slenczynski Josef music teacher b 29 Harvard av
Slepkow Dora S jeweler bds 209 Willard av
" George machinist bds 299 Willard av
" Morris salesman 9 Codding bds 361 Willard av
" Solomon pictures h 299 Willard av
Slepsky Simon clothing 187 S Main h do
Slessynski Alfred (U S A) bds 57 Florence
" Ernest clerk 91 Julian bds 57 Florence
" Frank G window washer bds 57 Florence
" John C grocer 91 Julian h 57 Florence
Slide Archie H toolmaker h 225 Reservoir av
" Harry L machinist bds 36 Farragut av
" James E died Jan 23 1917
" Mary A widow James E h 36 Farragut av
" Walter E (Slide & Quick) bds 36 Farragut av

Slide
" & Quick (Walter E Slide, George B Quick jr) engravers 33 Eddy
Sliman Petrusi h 30 Wickenden
Sliney David jeweler h 427 Cranston
" David J conductor bds 427 Cranston
" Edward laborer bds 86 Printery
" Edward F laborer h 29 Corliss
" Frank operative bds 86 Printery
" Helen clerk 166 Westminster bds 427 Cranston
" Jeremiah F jeweler h 12 Printery
" John jeweler bds 21 Printery
" Joseph teamster h 379½ Knight
" Loretta inspector bds 427 Cranston
" May jeweler bds 427 Cranston
Slingsby David h 31 Armington av
" Samuel loomfixer bds 31 Armington av
Slinko Bronislaw operative h 65 Judith
" Wladyslaw helper h 9 Audrey
Sloan Alice M mgr 510 Industrial Trust bldg bds 27 Hanover
" Arthur G (U S N) bds 27 Hanover
" Effie steno bds 27 Hanover
" Georgianna A Mrs h 27 Hanover
" Hugh J clerk B & S h at Centerdale
" James A clerk B & S h at Centreville
" John M laborer h 113 Valley
" Leo D police station 7 bds over 115 Valley
" Mortimer forester bds over 115 Valley
" N P Co cotton brokers 707 Industrial Trust bldg
" William H machinist h 25 W Friendship
" William J inspector rm 10 State House bds 27 Hanover
" William P driver h 284 Charles
" see also SLONE
Sloane Sarah C Mrs h 6 Gotham ct
Slocomb Harry A architect 511 Westminster rm 509 bds 109 Halsey [Irving av
" John T gen mgr J T Slocomb Co h 142
" J T Co machinists' tools 35 Oxford
" Mary Mrs h 1040 Broad
" Waldo F sec 17 Exchange rm 212 h 12 Brighton [av
Slocum Abraham (A Slocum & Son) h 8 Harvard
" Annie R widow h 50 Fourth
" A & Son (Abraham & Edwin) costumers 37 Weybosset rm 15
" Benjamin R (Slocum & Nye) rms 47 Chestnut
" Benjamin S colporteur h 23 Sussex
" Charles with Prov Gas Co h 302 Charles
" Charles A clerk 1136 N Main h 50 Fourth
" Charles E grocer 93 Davis h 281 Jastram
" Charles S lawyer 19 College rm 26 h 57 Woonasquatucket av
" Cheney D brassfinisher h 65 Corinth
" Earl L clerk 78 Weybosset h 47 Wilson
" Edwin (A Slocum & Son) h 56 Glenham
" Ella E Mrs fancy goods 3 Arcade h 22 Whiting
" Elma M teacher bds 506 Public
" Evelyn Cook Mrs music teacher h 95 Daboll
" Florence B bookkeeper bds 42 Harvard av
" Frank engineer h 68 Webster av
" Fred A assistant 29 Conrad bldg h at Auburn
" George designer bds 65 Corinth
" George A teacher of organ and piano 77 Washington rm 706 h at Pawtucket
" George H died Feb 2 1917
" George P brakeman h 16 Whittier av
" Grace L editorial dept Journal h 370 Broad
" Grace Woods steno Prov County Court House h 252 Williams [Washington av
" Helen B bookkeeper 189 Virginia av bds 208
" Horace F druggist h 72 Hamlin
" Howard h 140 Althea
" Jeremiah F clerk 21 Stevens h 248 Morris av
" John A supt of building Supreme Court, Supreme Court House h at E Providence
" J Frank machinist h 278 Point
" Kate h 8 Harvard av [Corinth
" Lottie E clerk 44 Washington rm 405 bds 65
" Lloyd S student bds 23 Sussex
" Louie E music teacher h 72 Hamlin
" Lyman F circulation dept Journal h 197 Orms
" Marion Mrs bookkeeper 77 Washington rm 312 h 140 Summer
" Mary A Mrs died September 1917
" Mildred F steno bds 248 Morris av
" Sarah A widow bds 585 Cranston
" Walter A machinist h 208 Washington av
" William H compositor Journal h 95 Daboll
" William H draftsman 1208 Turk's Head bldg bds at Warren
" & Nye (Benjamin R Slocum, Herbert S Nye) cigars etc 21 Broad and 41 Broadway
Slone Gilbert E clerk 68 W Exchange h at Greenwood [Candace
" Harrison G foreman 253 W Exchange h 61
" see also SLOAN
Sly Hannah S bookkeeper 861 Broad bds 83
" John L interne R I Hospital bds do
" Lydia H Mrs h 83 Webster av [av
" Lydia O bookkeeper 50 Aleppo bds 83 Webster
" Susan M clerk bds 83 Webster av
Smalles George W died Sept 8 1917
" James ironworker h 12 Foster
Smaldone Vincenzo laborer bds 30 Marietta
Smales Annie clerk 20 Market sq bds at Pawtucket [Carolina av
" Thomas photographer 489 Westminster h 1
Small Alfa L widow Walter H pianist Normal School h 82 Doyle av
" Arthur B engineer h 3 Pettis
" Arthur L helper h 261 Pearl
" Carlton P h 109 Prairie av
" Catherine J Mrs h 16 Seekonk
" Charles G dist rep 528 Grosvenor bldg
" Clara widow John h 248 N Main
" David K machinist h 108 Dudley
" Edward F clerk h 235 Pearl
" Effie M hairdresser h 16 Seekonk
" Elizabeth D clerk bds 485 Cranston
" Ellen widow h 55 Huntington av
" Ellen E widow George A h 243 Ohio av
" Emma G widow Joshua L at Home for Aged Women
" Frederick elec bds 261 Pearl
" George A died March 12 1917
" George L dentist rms 101 S Angell
" Herbert A painter h 219 Fountain
" Jennie Mrs nurse 23 Tobey bds 18 Rowley
" John H liquors 143 to 147 Wickenden h 279 George
" Joseph carpenter h 14 Wheaton
" J C P clerk 185 Mathewson bds 109 Prairie av
" Kleon F clerk bds 82 Doyle av
" Phillip helper 35 Jackson bds 212 Dexter
" Richard J wheelwright 354 Fountain h at Meshanticut Park
" Robert W dentist h 378 Knight
" Samuel porter 330 Westminster
" Susan widow Edward h 261 Pearl
" Walter B pres Liberty Store Co Inc The h 37 Whitney
" Walter V grocer h 20 Whitney
" William H stable 19 Burgess h 483 Washington [h 28 Melissa
Smalley Elmer R surveyor city engineer's office
" Hiram h 37 Logan av
" Joseph laborer h 88 Printery
Smallwood Arthur W furniture polisher h 32 Broom [John
" Arthur W jr polisher Tilden-Thurber h r 72
Smart Charles H h 773 Charles [Carpenter
" David A (Smart's Specialty Store) bds 57
" Eugene A foreman Elmwood-av car barn
" Howard R civil engineer R I Co 100 Fountain bds at Sayleaville
" James H rem to Boston Mass
" Jennie Mrs inspector at Gorham's h 16 Belden
" Lizzie S Miss h 57 Carpenter
Smart's Specialty Store 326 Westminster
Smearden George, R R painter h 109 Carpenter
Smedberg Carl J, B & S h 82 Lydia
" Carl J driver h 45 State
" Paul O, B & S bds 82 Lydia
Smedley Edward E silversmith bds 314 Vermont av [E Prov
Smeed Edward H bookkeeper 431 Harris av h at
Smerling Daniel agt Flynn & Emerich Co 910 Turk's Head bldg bds 180 Broad
Smiley Florence B bookkeeper bds 69 Evergreen
" Grace E bds 660 Public
" Richard W collector 258 Weybosset h 122 Oakland av
" Sultana M widow William H died Jan 8 1917
" Walter O h 660 Public [660 Public
" William H janitor Calvary Baptist Church
" William R carpenter h 69 Evergreen
Smilovitch Maurice jeweler bds 134 Somerset
Smira Bros (Max and Louis) grocers 581 Cranston
" Louis (Smira Bros) h 130 Chester av
" Marcus soda water maker h 194 Willard av
" Max (Smira Bros) h 373 Potter's av
" Pace widow Hyman h 6 Robinson
" Ruben M salesman 184 Fountain bds 447 Pine
" Simon grocer 449 Pine h 447 do
" William salesman h 152½ Somerset

Smire Lena clerk 20 Market sq bds 246 Montgomery
Smith Abraham L silversmith h 103 Waverly
" Ada widow Percy h 189 Cleveland
" Ada C bookkeeper B & S bds 7 Gilbert
" Ada R bds 115 Houston
" Adelaide A widow Frank P h 117 Lester
" Adelia M widow Sumner S h 213 Howell
" Adelle seamstress R I Hospital
" Agnes demonstrator rms 19 Cranston rm 23
" Agnes C widow Bernard C steno 502 Grosvenor bldg h 266 Broad
" Ainsley porter Adams Express h 22 Jewett
" Albert guard State House
" Albert laborer bds 29 Eighth
" Albert overseer 166 Valley h at Manton
" Albert steno bds 57 Park
" Albert (151 Grove) died
" Albert A carpenter rms 148 Friendship
" Albert C machinist bds 52 Lynch
" Albert C toolmaker h 20 Peace
" Albert D laborer h 6 Revere pl
" Albert H architect 430 Butler Exchange h 1 Sherry
" Albert H ins agt h 29 Eighth
" Albert L C enlisted U S A
" Albert R rem to Boston Mass [Pine
" Albert W steno 436 Grosvenor bldg bds 174
" Alexander machinist 29 Parnell
" Alexander G h 18 Chestnut
" Alexander J mgr rem to New York
" Alfred blacksmith bds 873 Atwells av
" Alfred foreman 4 Blount 6th floor h at Meshanticut
" Alfred grocer 590 Branch av h 588 do
" Alfred janitor h 330 Plainfield
" Alfred jeweler bds 78 Transit
" Alfred Mrs trained nurse h 330 Plainfield
" Alfred E conductor h 432 Plainfield
" Alfred W musician h 206 Carpenter
" Alice Miss h 56 Atwood
" Alice clerk 25 Broad bds 37 W Friendship
" Alice A nurse bds 58 Kenyon
" Alice A Mrs bds 63 Harold
" Alice A widow Thomas h 74 Seymour
" Alice C clerk bds 37 W Friendship
" Alice E Miss h 286 Globe
" Alice E clerk 675 N Main bds 54 Jenkins
" Alice L tel opr 70 S Main bds 452 Morris av
" Alice M dressmaker h 202 Stanwood
" Alice M steno bds 673 Chalkstone av
" Alida F nurse h 106 Waterman [av
" Allen overseer Lymansville Co h 11 Westcott
" Allison P chauffeur 2 Dorrance bds 38 Hollis
" Almond B clerk 869 Westminster bds at Edgewood [Cranston
" Alva steno 107 Westminster rm 22 bds at
" Alvin foreman 159 Aborn h at Riverside
" Alvin steamfitter h 48 Jasper
" Alvin T rms 47 Jackson
" Amelia nurse bds 31 Parade
" Amelia S widow Charles bds 17 Babcock
" Amey T widow Henry A h 340 Olney
" Amos R clerk 527 Broad h 347 Blackstone
" Andrew painter h 46 Preston [lent
" Andrew M variety 290 Thayer h 71 Benevo-
" Andrew T clerk h 93 Pitman
" Angus N purchasing agt h 103 Comstock av
" Ann widow Calvin bds 502 Public
" Anna Mrs h 156 Dudley
" Anna G steno 908 Union Trust bldg bds at Pawtucket
" Anna R forewoman bds 106 Eighth
" Anna R M Mrs h 20 Carolina av
" Annie h 12 Arcade Merino lane
" Annie Mrs boardinghouse 129 Valley
" Annie widow Thomas h 106 Eighth
" Annie widow h 335 Public
" Annie A cook h 26 Calhoun av
" Annie I bds 590 Smith
" Annie J clerk 21 Stevens bds 35 Cushing
" Annie L h 27 Corliss [Meeting
" Annie L Mrs nurse 303 Westminster h 212
" Annie M bds 667 Eddy
" Annie M printer bds 5 Frank
" Annie M widow George H h 761 Atwells av
" Annie R widow James L bds 26 Garrison
" Annie V clerk 21 Stevens bds 118 Mitchell
" Annie W Mrs dressmaker h 39 Bradford [av
" Anthony R grocer 438 Plainfield h 32 Terrace
" Arba D salesman 131 Dorrance h 55 Congdon
" Archibald auto repairer 103 Bradford h 41 Day
" Arthur druggist h 270 Douglas av
" Arthur machinist bds 52 Lynch

Smith
" Arthur A police station 1 h 164 Bellevue av
" Arthur A woolsorter bds 21 Centennial ct
" Arthur B overseer Grant Mill h 545 Cranston
" Arthur E combmaker h 1 Concannon
" Arthur F chauffeur 2 Worcester h 26 Plain
" Arthur F teller Ind Trust Co h 129 Bridgham
" Arthur H jeweler h 1026 Broad
" Arthur H pres 228 S Water h 201 Arlington av
" Arthur K h 90 Whitmarsh
" Arthur L pres and treas (Smith & Holden Co) 24 S Water h at Barrington
" Arthur L sec C H Cooke Co 61 Peck 3d floor h 128 Congdon
" Arthur T supt h 73 Mawney
" Arthur T jr (U S N) bds 73 Mawney
" Asa W chauffeur bds 30 Royal
" Ashby h 40 E George
" Augusta L widow John B bookkeeper 95 Pine bds 202 Carpente [Hartford av
" Augustin clerk 141 Westminster bds 559
" A Howard foreman h 293 Point
" A H foreman rms 304 Broad
" A Mildred steno 18 State House bds 673 Chalkstone av
" Beatrice L phone opr 1137 Broad bds at Edgewood [Falls
" Beatrice M steno Ind Trust Co bds at Valley
" Beatrice V bookkeeper rms 344 Broad
" Belle widow William h 59 Grant
" Benjamin overseer Wanskuck Mills h 115 Winchester
" Benjamin N auto repairer h 167 River av
" Benjamin N molder h 136 Pocasset av
" Berenice E governess bds 253 President av
" Bernard auto repairer 380 Westminster and 18½ Camp h 79 do
" Bernard laborer h 31 E Transit
" Bernard H veterinary dentist 103 Carpenter h 99 do
" Bernard J motorman bds 326 Smith
" Bertha E Mrs lodginghouse 304 Washington
" Bertha Hatton h 72 Barnes
" Bertha N teacher bds 136 Pocasset av
" Bertram F diesinker 14 Blount bds 213 Howell [av
" Bertram H salesman bds 64 Woonasquatucket
" Blanche steno bds 206 Adelaide av
" Blanche O saleswoman bds 17 Sycamore
" Boyd machinist h 111 Jewett
" Brockholst M mgr 306 Grosvenor bldg h at Lincoln [Blount
" Bros (James and William) mfg jewelers 4
" Burril M porter rms 18 D
" Burton clerk at Gorham's h rear 82 Pettis
" Byron janitor State Normal school h 669 Chalkstone av
" Byron A & Son (Byron A jr) druggists 19 Olneyville sq h 422 Plainfield
" Byron A jr (Byron A Smith & Son) bds 422 Plainfield
" Byron N (U S A) bds 45 Burrows
" Byron N H dentist 86 Weybosset rm 23 h at Lakewood
" Candace A bookkeeper 26 Ship h 143 Pleasant
" Carrie E steno bds 176 Williams
" Carrie L music teacher h 28 Princeton av
" Carrie M widow George A h 137 Superior
" Carrie N Mrs h 303 Point
" Cassie E clerk 217 Westminster bds at Pawt
" Catharine jeweler bds 309 Public
" Catharine Miss h rear 1686 Westminster
" Catharine widow Edward h 30 Amity
" Catherine widow Patrick h 162 Transit
" Catherine C clerk bds 508 Branch av
" Catherine F bookkeeper 294 Prairie av bds 44 Messer
" Catherine H widow Isaac h 54 Hamburg av
" Catherine J steno 926 Grosvenor bldg bds 9 Amy
" Catherine J widow John F h 31 Chaffee
" Catherine M bookkeeper bds 106 Eighth
" Charles florist 25 Washington h 39 Benefit
" Charles foreman h 28 Lester
" Charles inspector rms 38 N Court
" Charles janitor h 37 Bernon
" Charles jeweler rms 208 Pine
" Charles motorman h 70 Merino
" Charles A clerk 438 Plainfield b 32 Terrace av
" Charles A driver 380 Westminster
" Charles A motorman h 56 Sackett
" Charles A W bookkeeper 158 Pine h at Pawt
" Charles D salesman bds 830 Hope
" Charles E bookkeeper bds 406 Potter's av
" Charles E celluloid worker bds 287 Swan

Smith
" **Charles E chauffeur bds 93 Verndale av**
" **Charles E clerk 325 Waterman h 231 Power**
" **Charles E gold leaf mfr 397 Richmond h at Touisset Mass**
" **Charles E steamfitter bds 37 Bernon**
" **Charles E (77 Elm) died Nov 2 1917**
" Charles F electrician 75 Westminster rm 17 h 312 Wickenden
" Charles F machinist h 136 Whitehall
" **Charles G real estate h 895 Atwells av**
" Charles G toolmaker Eddy cor Wyatt h 957 Eddy
" Charles H h 16 Wise ct
" **Charles H laborer rms 36 N Main**
" Charles H oyster opener h 79 E Transit
" **Charles H salesman 70 S Main bds 36 George**
" Charles H silversmith h 74 New York av
" **Charles H H janitor bds 830 Potter's av**
" **Charles J clerk bds 91 Lockwood** [Greene
" Charles J dentist 315 Butler Exchange h 11
" **Charles J jeweler bds 62 Superior**
" **Charles J salesman h 9 Earl** [Riverside
" Charles L clerk 101 Grosvenor bldg bds at
" Charles Morris sr died Oct 17 1917
" Charles Morris jr (C M & G M Smith) h 112 Benevolent
" Charles M janitor h 3 Burr's lane
" Charles R farmer bds 108 Kinfield
" **Charles W compositor Journal h 113½ Elmwood av**
" **Chester F (U S N) bds 38 Marion av**
" Chester H examiner Union station rm 206 h at Auburn
" Clara Miss h 190 Byfield
" Clara E Miss h 30 Harkness
" Clara L housekeeper 47 Adelaide av
" **Clarence driver 380 Westminster**
" **Clarence A laborer h 45 Burrows**
" Clarence A steamfitter h 268 Waldo
" **Clarence C jeweler h 47 Pearl**
" **Clarence E ammunition maker bds 182 Bay**
" Clarence E conductor bds 81 Willow
" **Clarence E jeweler bds 182 Bay**
" **Clarence H rem to Edgewood** [shin
" Clarence L janitor 55 Pine bds 37 W Friend-
" **Clarence M clerk 301 W Exchange h 304 Washington**
" Clarence R machinist h 126 Eighth
" Clarence R porter 55 Weybosset h 82 Waldo
" **Clifford E, B & S h 151 Cass**
" **Clifford H (U S A) bds 18 Hamburg av**
" Clifford H wood worker 136 Rhodes bds at Edgewood
" Colville B h 851 Elmwood av
" Constance A bds 9 Armington av
" **Cora B Mrs dressmaker bds 552 Plainfield**
" Curtis H machinist h 19 Alma
" C LeRoy clerk 15 Snow bds 147 Elmwood av
" C M & G M agents 20 Market sq rm 21
" C Sydney Co mfg jewelers 95 Chestnut
" Daniel patternmaker h 57 Dora
" **Daniel (U S A) bds 31 Diamond**
" **Daniel 2d (U S service) bds 183 Plain**
" **Daniel A molder rms 17 Broad**
" Daniel A operator 40 Tockwotton [wood av
" Daniel E druggist 220 Cranston h 147 Lin-
" **Daniel F stonesetter h 625 Angell**
" **Daniel T porter Adams Ex h r 79 Lippitt**
" **David rms 191 Friendship**
" **David foreman 28 Bridge h at Cranston**
" **David K salesman 208 Weybosset h 458 Public** [160 Broad
" **David W salesman 513 Turk's Head bldg rms**
" Delvina Mrs h 559 Hartford av [wells av
" Dennis J furniture 370 Weybosset h 108 At-
" Don W T clerk 178 Angell h 191 Howell
" Dora M Mrs h 147 Elmwood av
" Dorothy phone opr Journal bds at Fruit Hill
" Dorothy student teacher b 113½ Elmwood av
" Dorothy D nurse rms 283 Broad
" **Dorothy G steno bds 32 Terrace av**
" Dorothy M steno 18 State House bds at Hope
" **Dorothy V steno 150 Niagara bds 151 Cass**
" Dwight L silversmith h 40 Redwing
" D Frances asst recorder of deeds office bds 235 Broadway
" Earl A clerk 380 Westminster b 105 Metcalf
" Earl R elevatorman 333 Westminster bds 16 D
" Earl W (U S N) bds 318 Blackstone

Smith
" Edgar B physician 76 Waterman h 68 Brown
" Edgar L lineman h 20 Mathew
" **Edgar T prop Hotel Berkshire 317 Westminster h do**
" Edith B widow Albert F h 210 Pleasant
" Edith F dressmaker 56 Arcade bds 54 Jenkins
" **Edith L clerk 217 Westminster bds at Pawt**
" Edith L nurse bds 148 Lenox av
" Edith R bds 112 Killingly
" **Edna teacher Veazie-st grammar school bds 21 Centennial ct**
" **Edna W bds 176 Alabama av** [350 Thayer
" Edson K student 1102 Union Trust bldg bds
" **Edward bds 206 Gano**
" **Edward chauffeur rms 327 Broad**
" Edward salesman h 30 Hawthorne
" Edward A gen mgr Putnam Machine & Foundry Co 73 S Main h 66 Dana
" Edward B laborer h 632 Prairie av
" **Edward C** molder rem to New London Conn
" **Edward C (U S A) h 5 Wall's pl**
" Edward E teamster 97 Canal h 13 Pennsylvania av [Edgewood
" **Edward E treas E E Smith Company h at**
" **Edward F clerk bds 268 Brown**
" **Edward J h 7 Dwight**
" **Edward J barber 98 Plain rms 270 Point**
" **Edward J capt police station 6 h 268 Brown**
" Edward J painter h 31 Black
" **Edward J (160 Broad) rem to Hartford Conn**
" **Edward J jr clerk 33 Market sq bds 268 Brown**
" **Edward K harness mfr 77A Plain and Trimount Kennels 170 Alabama av h do**
" Edward L laborer h 138 E Manning
" Edward L laborer h 56 Atwood [ton av
" **Edward M clerk 143 Dyer bds 211 Hunting-**
" Edward O dept mgr 861 Broad h 121 Mitchell
" **Edwin, B & S rms 62 College**
" **Edwin (7 Lisbon) rem to Detroit Mich**
" **Edwin A bds 99 President av**
" **Edwin A Mrs h 374 Lloyd av**
" **Edwin A Real Estate Co 1408 Turk's Head bldg** [av
" Edwin C mgr (Central Falls) h 12 Observatory
" Edwin J woolsorter h 21 Centennial ct
" **Edwin W compositor Journal h 8 Conduit**
" **Eileen L teacher Esek Hopkins school bds 644 Chalkstone av**
" Eleanor Mrs h 16 Wise ct
" Eleanor clerk 21 Stevens h at N Providence
" Eleanor B teacher Putnam-st school bds 26 Bainbridge av [590 Smith
" **Eleanor L steno 15 Westminster rm 305 bds**
" Eleanor W T Mrs h 55 Congdon
" Eliza S widow Walter B h 94 Harrison
" **Elizabeth clerk Gorham Mfg Co**
" **Elizabeth Miss h 35 Conduit**
" **Elizabeth Miss housekeeper h 859 Knight**
" **Elizabeth Mrs h 7 Smith**
" Elizabeth Mrs fried fish 221 Plainfield h 46 Whittier av [Friendship
" **Elizabeth widow August nurse h 37 West**
" Elizabeth widow Charles S h 170 Brown
" Elizabeth widow George E h 204 Bellevue av
" Elizabeth widow William h 54 Jenkins [do
" Elizabeth E Mrs grocer 644 Chalkstone av h
" **Elizabeth F clerk bds 5 Frank**
" Elizabeth F widow James R h 7 Viola [Broad
" Elizabeth G teacher Broad-st school bds 1400
" Elizabeth I widow Henry J h 322 Pine
" Elizabeth J Mrs dressmaker h 235 Chestnut
" **Elizabeth M Mrs bds 2 Dixon**
" Elizabeth McA clerk 625 Atwells av bds 543 Harris av
" Elizabeth V widow Joseph bds 88 Goddard
" Elizabeth W Mrs milliner 63 Washington bds 532 Prairie av [Goddard
" Elizabeth W widow John dressmaker bds 88
" Ella A Miss rms 54 Glenham
" **Ellen bds 206 Regent av**
" Ellen Mrs died Sept 11 1917
" Ellen widow Frank h 108 Blackstone
" Ellen widow George h 22 Mulberry
" Ellen widow Patrick J bds 326 Smith
" Ellen widow William A h 458 Smithfield av
" Elmer G Wilson music teacher 509 Westminster rm 44 h 20 Mayflower
" Elroy W toolmaker h 318 Blackstone

SEWER DRAIN PIPE and FITTINGS in stock, MANCHESTER & HUDSON CO. 55 Point Street

Smith
" Elsie clerk 274 Veazie bds 7 Houghton
" Elsie M clerk 564½ Cranston bds 103 Waverly
" Emerson P (U S A) bds 170 Brown
" Emily bookkeeper 590 Branch av bds 588 do
" Emily widow William bds 60 Evergreen
" Emily F h 3 Gould's pl
" **Emily L M clerk 20 Market sq bds 22 George**
" Emma widow Samuel h 50 Rowan
" **Emma C widow Albert W h 320 Wayland av**
" Emma F clerk at Gorham's bds 126 Atlantic av
" **Emma R widow John F bds 23 Ashmont**
" **Emory G rem to Hillsgrove**
" **Eric chauffeur bds 102 Wayland av**
" Ernest C toolmaker bds 192 Lowell av
" **Ernest E machinist h 16 Duke**
" Ernest G h 156 Friendship
" Ernest G car tester bds 42 Yale av
" **Ernest H chauffeur h 43 Constitution**
" **Ernest L automobiles bds 108 Peace**
" **Ernest M mason 1129 Westminster h 131 Bridgham**
" Ernest R sec 228 S Water h 89 President av
" **Ernest R sub carrier P O h 28 Westfield**
" Esther clerk 307 Broad bds 28 Lester [Lester
" **Ethel bds 20 Olive**
" **Ethel adjustment clerk 307 Broad bds 28**
" **Ethel M bookkeeper 219 Grosvenor bldg bds at Manton** [Centerdale
" Ethel T bookkeeper 150 S Water bds at
" **Eugene porter 119 Snow rms 84 Broadway**
" **Eugene J clerk bds 452 Morris av**
" Eugene L gasfitter h 68 Miner
" **Eugene T carrier Edgewood P O h 287 Swan**
" **Eugene W died July 20 1917**
" **Eva cashier bds 26 Plain**
" Eva H treas 319 Butler Exch h at Washington
" **Evaine A (U S A) bds 1026 Broad**
" **Everard H machinist h 87 Vernon** [Mass
" Everett A silver polisher rem to Charlestown
" Everett A silversmith h 74 New York av
" E Elizabeth Miss h 5 Brighton

SMITH E E COMPANY lumber and builders' finish 136 Rhodes—See page 1160

" **Fannie M died Jan 6 1918**
" **Flora I bds 28 MtVernon**
" **Florence L phone opr 195 Angell bds 41 Woodbine** [114 State
" Florence M bookkeeper 325 Waterman bds
" **Forrest T rem to Boston Mass**
" **Francis M pres Henry W Cooke Co 310 R I Hospital Trust Co bldg also (U S A) h 200 Hope** [Westminster
" **Francis P clerk 178 Mathewson bds 1367**
" Francis T clerk bds 91 Lockwood
" **Frank baker rms 322 Pine**
" **Frank clerk 649 Plainfield h at Thornton**
" **Frank clerk h 53 Farragut av**
" **Frank filegrinder h 151 Valley**
" **Frank fireman State Home and School h do**
" **Frank porter Grosvenor bldg h 156 Wickenden**
" **Frank roominghouse 132 Friendship**
" **Frank Mrs h r 554 Wickenden**
" **Frank A com trav h 46 Howard**
" **Frank A upholsterer h 7 Hilarity**
" **Frank B foreman rem to Edgewood**
" **Frank B teamster h 63 Furnace**
" **Frank E asst eng h 1073 Douglas av**
" **Frank E laborer h 77 Bates**
" **Frank E weaver h 996 Douglas av**
" **Frank G druggist 303 Atwells av h at Cranston**
" **Frank H clerk h 19 Dora**
" **Frank H com trav h 27 Wendell**
" **Frank H electrician h 223 Roosevelt**
" **Frank J rubberworker bds 124 Dodge**
" **Frank M molder bds 235 Plain**
" **Frank M variety 87 Aborn rms 23 do rm 28**
" **Frank P laborer bds 108 Blackstone**
" **Frank P plumber bds 77 Camden av**
" **Frank P teamster 313 Weybosset bds 105 South**
" **Frank S clerk h 233 Pleasant**
" **Frank S jeweler bds 38 Hollis**
" **Frank T clerk 178 Broad bds 91 Lockwood**
" **Frank W h 412 Angell**
" **Frank W machinist bds 14 Frederick**
" **Franklin A jr sec to pres R I Co 100 Fountain h 25 Lenox av**
" **Fred laborer bds 124 South**
" **Fred machinist 8 Houghton**
" **Fred J woodturner h 756 Cranston**
" **Fred Lee dentist 51 Broad h 9 Jillson**

Smith
" **Fred L pres and treas J C Hall Co treas Foster-Smith Co bds Crown Hotel**
" **Fred N compositor Tribune h at Manton**
" **Fred R clerk R I Co 100 Fountain h at Auburn**
" **Fred T died Feb 19 1917**
" **Fred T jr engineer h 141 Ruggles**
" **Frederic J died July 16 1917**
" **Frederic L foreman h 114 State**
" **Frederick piper h 71 Kossuth**
" **Frederick warp dyer h 44 Andem**
" **Frederick A physician bds 525 Hope**
" **Frederick B, B & S h 46 Cumerford**
" **Frederick B teamster h 67 Manton av**
" **Frederick E laborer bds 307 Charles**
" **Frederick H clerk Westminster Bank bds at Edgewood**
" **Frederick W chauffeur h 77 Benevolent**
" **Frederick W clerk bds 143 Pleasant**
" **Frederick W pres Prov Ice Co died Aug 27 1917**
" **F Bruce foreman 25 South h 66 Glenham**
" **Gaius H salesman Canal cor Waterman h at N Providence**
" **George foreman bds 98 Wickenden**
" **George harnessmaker h 26 John**
" **George operative h 210 Ophelia** [socket
" **George A editorial dept Journal h at Woon-**
" **George A engineer h 56 Vineyard**
" **George A laborer h 14 Livermore**
" **George D clerk bds 106½ Howell**
" **George E sec 136 Rhodes h at Edgewood**
" **George E tinsmith h r 21 Bergen**
" **George F clerk 21 Stevens bds at N Providence**
" **George H (Beaman & Smith Co) Gordon av cor Reynolds av h 51 Humboldt av**
" **George H clerk 52 Valley bds 543 Harris a v**
" **George H fireman rms 73 Manton av**
" **George H foreman 21 Eddy h 65 Glenham**
" **George H laundry 137 Broadway h 128 do**
" **George H machinist 223 Aborn h at Edgewood**
" **George H millwright h 67 Winter**
" **George H toolmaker h 71 Detroit av**
" **George H jr chauffeur bds 761 Atwells av**
" **George L overseer h 1400 Broad**
" **George L enlisted British Army**
" **George M (C M & G M Smith) 20 Market sq rm 21 h 165 Hope**
" **George O h 92 Hamilton**
" **George P shipping clerk h 14 Lavaughn**
" **George R operative h 210 Ophelia**
" **George S pres George S Smith Engraving Co h 125 Princeton av**
" **George S sheet metalworker h 308 Blackstone**
" **George S Engraving Co roll engravers 3 Brayton av**
" **George T steamfitter h r 64 Pond** [gret av
" **George T jr asst janitor Journal bds 42 Nini-**
" **George William real estate h 356 Blackstone**
" **George W h 110 Mt Pleasant av**
" **George W agt 166 Valley h 108 Congress av**
" **George W jeweler h 69 Mitchell**
" **George W laborer bds 145 Codding** [sonago
" **George W patrol driver station 5 bds 59 Par-**
" **George W tinsmith h 26 Smithfield av**
" **George W H enlisted U S N**
" **Georgianna W Mrs nurse h 4½ Ringgold**
" **Gertrude E h 451 Cranston**

SMITH-GIBBS CO The J M Smith mgr steam and hot water heating 11 S Main—See page 1214

" **Gladys C clerk bds 478 Smith**
" **Gladys F Mrs music teacher h 20 Mayflower**
" **Gladys G clerk 303 Weybosset bds 74 New York av**
" **Gladys K clerk B & S bds 478 Smith**
" **Glenn W provisions 154 Wickenden h 224 Melrose**
" **Grace Miss h 567 Westminster rm 12**
" **Grace Mrs h 1 Sherry**
" **Grace M steno 40 Sprague bds 40 Redwing**
" Grace T nurse R I Hospital bds do

SMITH GRANITE CO The Orlando R Smith treas 98 Granite Westerly—See back col page F—2

" **Guy R plumber bds 654 Cranston**
" **G Howard pres 556 Atwells av h at W Barrington**

SMITH HALLIS N real estate and money broker 86 Weybosset rm 43A h 148 Taber av—See page 1233

" **Hannah A widow Henry L h 290 California av**
" **Harold G salesman 85 Washington bds at Cranston**

Smith
" Harold S clerk 51 Eddy bds 604 Academy av
" **Harold W enlisted U S A**
" **Harriet E domestic bds 57 Warren**
" **Harriet F widow Jesse W h 67 Plenty**
" Harriet L h 155 Elm Grove av
" **Harry coremaker bds 89 Wisdom av**
" Harry pedler h 247 Doyle av
" **Harry B spinner h 109 Delaine**
" **Harry E laborer h 4 Bacon pl** [stone
" Harry H clerk 143 Weybosset h 327 Black-
" **Harry J (U S A) bds 28 Lester**
" Harry M mgr Commercial Iron Works 171 Globe h 7 Lake
" Harry M patrol driver station 3 h 27 Geneva
" Harry M pres Standard Mill Supply Co 39 Exchange pl h 320 Wayland av
" **Harry T chauffeur h 106½ Howell**
" Harry W sec 8 Temple h 20 Mawney
" **Hattie nurse bds 531 Academy av**
" Hattie A widow bds 122 Ontario
" **Hattie B saleswoman h 202 Cranston**
" Hattie L music teacher 318 Blackstone b do
" **Helen Mrs h 21 Warren**
" **Helen widow h 21 Common** [rows
" Helen A Mrs grocer 150 Pocasset av h 99 Bar-
" **Helen F steno 69 Dorrance bds 145 Cranston**
" **Helen J steno 101 Sabin h at Pawtucket**
" Helena H W teacher bds 41 Woodbine
" Henry carpenter h 7 Gilbert
" Henry clerk 42 Exchange pl h at Edgewood
" Henry, Gorham's h 851 Elmwood av
" **Henry laborer bds 215 Cass**
" Henry polisher h 93 Pavilion av [ville
" Henry salesman 319 W Exchange h at Slaters-
" **Henry (33 Candace) died March 2 1917**
" Henry C machinist bds 31 W River
" **Henry C J engineer N Y, N H & H h 109 Livingston**
" Henry D h 399 Lloyd av
" Henry F engineer h 176 Williams
" Henry H machinist bds 176 Williams
" **Henry J engineer died July 25 1917**
" **Henry J teamster h 131 Wadsworth**
" Henry M toolmaker h 35 Elma
" Henry R driver bds 57 Warren [Hospital
" **Henry Seeman woodworker 136 Rhodes h 141**
" Henry S mason 4 Lawrence h do
" **Henry T (U S N) bds 38 Marion av**
" **Henry W carpenter 28 Vandewater**
" Herbert clerk h 295 Willard av
" **Herbert A clerk h 71 Laura**
" **Herbert H mgr 68 Prairie av h 169 Vermont av**
" Herbert H silversmith bds 126 Atlantic av
" **Herbert I (U S A) bds 20 Grove**
" Herbert M clerk h 295 Willard av
" Herbert M inspector 407-409 Federal bldg h 34 Carolina av
" **Herman R mgr 155 Broad h 38 Miller av**
SMITH-HOLDEN DENTAL SUPPLY CO 86 Weybosset rm 42—See page 1102
" Hope bds 165 Hope
" **Hope steno 107 Westminster rm 22 bds at Cranston**
" **Horace B died Feb 25 1917** [Providence
" **Horace R salesman 48 Washington h at E**
" Howard C carpenter h 348 Douglas av
" Howard C delivery mgr 307 Broad h at Long-meadow [Barrington
" **Howard C L salesman 48 Weybosset h at**
" **Howard E bds 75 Mawney** [wood
" Howard M salesman 245 Weybosset h at Lake-
" Hudson h 86 Dana
" Hugh J asst supt 45 Waldo b 155 Hanover
" Hugh J butcher h 105 Metcalf
" Hyman tailor 256 Cranston h 258 do
SMITH H C real estate 37 Broad h 9 Jillson—See page 1231
" H G jr rem to Boston Mass
" **Ida B bds 309 Lloyd av** [Benefit
" **Ida B teacher Hope-st High school bds 161**
" Ida M Mrs nurse bds 68 Sterling av
" Imelda M clerk bds 41 Woodbine
" Ina E dressmaker bds 137 Superior
" Irene Mrs clerk bds 117 Eighth [478 Smith
" Irene M bookkeeper 86 Weybosset rm 26 bds
" **Isaac A helper h 12 Margin** [58 Bergen
" Isabel F bookkeeper 108 Chalkstone av bds
" Isabel S bds 75 Mawney
" **Isabelle opr bds 590 Smith**
" Israel S h 301 Knight
" **James h 9 Armington av**
" James (Smith Bros) mfg jeweler 4 Blount h 335 Potter's av
" **James clerk 243 Westminster**

Smith
" James jeweler h 31 Gladstone
" James laborer h 55 Fairmount av
" James laborer h 120 Valley
" James mgr 37 Westminster h 177 Somerset
" James stonecutter h 543 Harris av
" James A salesman bds 996 Douglas av
" James A weaver h 50 Crandall
" James B carpenter bds 82 Wallace
" James E mgr The United States Fidelity and Guaranty Co and attorney-at-law 236–237 Grosvenor bldg h 36 Whitmarsh
" **James E L lawyer 1085 Grosvenor bldg h at** Harrisville
" James F electrician h 10 Grover
" **James F guard Texas Co h 20 Carolina av**
" James F jeweler h 14 Wellington
" **James H asst pastor StMary's R C church h 538 Broadway**
" James H foreman died July 20 1917
" James H jeweler bds 91 Lockwood
" **James H moving picture opr Casino theatre h at Pontiac**
" **James H porter rem to Pawtucket**
" James H treas Bamford & Smith Co spindle makers 5 Culver h at Pascoag
" **James H Mrs h 64 Hospital**
" **James J helper bds 312 Wickenden**
" **James J guard bds 140 Plain**
" James J teamster h 21 Comstock av
" James J jr teamster h 270 Blackstone
" **James M mgr Smith-Gibbs Co 11 S Main h 376 Benefit**
" James N general agt R I Society P C A 17 Exchange rm 203 h 755 Greenville av Johnston
" James T engraver h 86 Pinehurst av
" James T janitor 784 Westminster rms do
" **James T motorman h 704 Public**
" **James W laundryman rms 427 Washington**
" **Jane widow Daniel h 27 Curtis**
" Jane widow Greenwood h 60 Steuben [mour
" **Jane A teacher Vineyard-st school bds 74 Sey-**
" Jane M widow Jesse h 68 Brown
" **Jeannette widow Trueworthy bds 14 Rockingham**
" Jennie dressmaker h 28 MtVernon
" **Jennie L widow Eugene W bds 11 Creighton**
" Jesse H weaver h 244 Veazie [Home
" **Johanna widow Albert bds at StElizabeth's**
" John, B & S h 15 Alton
" John clerk h 57 Huntington av
" John driver h 63 Bates
" **John grocer died March 10 1917**
" **John laborer h rear 16 Shawmut**
" John laborer h rear 113 Chalkstone av
" John laborer h 140 Plain
" John laborer bds 166 Tockwotton
" **John weaver h 115 Chalkstone av**
" **John enlisted U S A**
" **John A jeweler h 332 Blackstone**
" John A potato chips 221 Plainfield h 46 Whittier av
" **John C (Thurston Mfg Co) rem to Cranston**
" John C woolsorter h 150 Willow
" **John E clerk 178 Dorrance rms 83 Chestnut**
" **John E conductor h 367 Plainfield**
" **John E liquors 17 Canal h 27 Firglade av**
" John E trainman h 25 Vernon
" **John F clerk 272 Westminster bds 6 W Park**
" **John F driver h 9 Amy**
" John F driver h 304 Public
" John G h 93 Byfield
" **John H clerk B & S h 59 Burgen**
" **John H clerk h 69 Glover**
" John H clerk B & S bds 21 Common
" John H janitor h 23 Booth
" **John J supt h 399 Wayland av**
" John M foreman 159 Aborn rms 397 Pine
" **John O laborer h 48 Logan av**
" John P electrician h 144 Parade
" John P real estate and insurance 335 Westminster rm 28 h 42 Dexter
" **John R porter 85 Dyer rms 117 Chestnut**
" John R silversmith h 1121 Eddy
" **John T driver h rear 142 Plain**
" John W h 320 Wayland av [av
" John W foreman 9 Codding h 649 Chalkstone
" **John W janitor 224 Thayer h 212 Meeting**
" Joseph h 24 Pleasant
" **Joseph (Troy, Murphy & Smith) lawyer 535 Grosvenor bldg h 48 Goddard**
" Joseph carpenter h 52 Lynch
" **Joseph chauffeur h 291 Oak**
" **Joseph foreman bds 51 Plainfield**

Smith
" **Joseph, Gorham's bds 82 Hamilton**
" Joseph laborer h 6 Olney
" Joseph laborer h 97 Ives
" Joseph laborer h 7 E Transit
" **Joseph laborer h 109 Delaine**
" **Joseph laborer bds 252 Richmond**
" **Joseph machinist h 90 Erastus**
" Joseph plumber water dept 74 Henderson h 163 Public
" **Joseph silversmith h 287 Swan**
" Joseph steeple jack h 560 River av
" Joseph A jeweler bds 134 Oxford
" **Joseph A musician h 21 Comstock av**
" **Joseph B h 96 Mawney**
" **Joseph E beltfixer bds 1073 Douglas av**
" Joseph E clerk 89 Weybosset h at E Prov
" **Joseph F foreman h 163 Harold**
" **Joseph F (U S N) bds 33 Redwing**
" **Joseph F enlisted British Army**
" **Joseph H h 18 Hamburg av** [av
" **Joseph H egg lighter 73 Dyer bds 98 Verndale**
" **Joseph H jr (U S A) bds 18 Hamburg av**
" **Joseph L h 71 Wells**
" **Joseph L bookkeeper bds 79 Camp**
" Joseph L machinist bds 78 Transit
" Joseph S engineer bds 18 Oak
" Joseph S porter 73 Dyer h 98 Verndale av
" Joseph T painter h 22 O'Neil
" Joseph W grocer 215 Union av h 6 Elmdale av
" Joseph W real estate h 159 Jewett
" Josephine widow Melvin H h 181 Ivy
" Josephine L baker 184 Prairie av h 156 Dudley
" **Julia widow died Sept 1917**
" **Julia A widow William E h 469 Pine**
" Julia F h 31 W River
" **Julia M bds St Elizabeth's Home**
" Justin E clerk 212 Grosvenor bldg bds at Valley Falls
" J Browning rem to East Providence
" J Thomas engraver 333 Westminster rm 14 h 85 Pinehurst av
" **Kate W widow Raymond L died October 1917**
" **Katharine E died April 16 1917**
" Katherine C bds 508 Branch av
" Kathryn A Miss h 19 Plum
" Kendall K asst prof B U h 129 Hope
" Kenneth W carpenter h 81 Carpenter
" Kime I foreman h 71 Andem
" **Kirkman (U S A) bds 66 Glenham**
" Knowles A (Smith-Holden Dental Supply Co) 42 Studley bldg h at Old Warwick
" **Laura E jeweler bds 213 Howell**
" Lawrence E fireman h 368 Cranston
" Lawrence W machinist bds 543 Harris av
" Lawton S machinist h 112 Hillside av
" **Lee rem to New Haven Conn**
" Lena M widow Henry h 38 Marion av [av
" Leo M R carrier Olneyville P O h 139 Academy
" Leon T sub carrier P O bds 559 Hartford av
" Leonard music teacher 37 Conrad bldg h at Arlington
" Lester J clerk 78 Weybosset h at Pawtucket
" Lettie W housekeeper 33 Gilmore
" Lewis H teamster h 235 Chestnut
" **Lewis M conductor h 275 Washington**
" **Lila chainmaker bds 957 Eddy**
" Lillian F widow James bds 182 Bridgham
" **Lillian L clerk 33 Westminster bds 335 Public**
" Lincoln G clerk B & S h 157 Gallup
" **Lloyd C clerk 23 Acorn bds 16 Wise ct**
" Louis W sec 15 and 17 Gordon av h 249 Massachusetts av
" **Louise M steno bds 268 Brown**
" **Lucie Y steno 217 Westminster**
" Lucy A bookkeeper 144 Pine bds 4½ Ringgold
" Lucy A Mrs h 48 Lyman
" **Lucy A widow George T h 830 Potter's av**
" Lydia C Mrs bds 294 Broad apt 21
" **Lyman B rms 161 Clifford**
" **L C & Bros Typewriter Co 58 Exchange**
" **Mabel h 54 Gano** [Lenox av
" Mabel L asst clerk Sixth District Court bds 25
" Mabel T agent bds 39 Canton
" Madeline widow Henry h 38 Marion av
" **Malvina widow Victor M h 12 Conduit**
" **Margaret h 23 S Court** [Curtis
" Margaret bookkeeper 120 Manton av bds 27
" **Margaret steno h 235 Broadway** [av
" **Margaret clerk 34 Dike bds 279 Narragansett**
" Margaret nurse R I Hospital bds do
" Margaret Mrs h 28 Lester
" Margaret Mrs h 24 Smithfield av
" Margaret widow John W bds 28 Mt Vernon
" Margaret widow Peter h 58 Bergen

Smith
" Margaret widow Thomas h 182 Bay
" Margaret widow William H h 174 Pine
" Margaret E dressmaker bds 20 Carolina av
" Margaret H widow Richard F h 26 Bainbridge avenue [Valley Falls
" Margaret R steno 926 Grosvenor bldg bds at
" **Marguerite teacher R I Hospital h at Warren**
" **Marguerite F estimator bds 93 Pavilion av**
" Maria L widow Charles E bds 196 Rochambeau av
" Maria T widow Charles F bds 84 Anthony av
" Mariner W buyer 243 Westminster h 14 Whiting
" Marion bookkeeper bds 335 Public
" Marion B teacher Laurel Hill-av school bds at Barrington
" Marion E stenographer Municipal Court City Hall bds 288 Dudley
" Marshall asst mgr 93 Weybosset h 211 Dudley
" **Marshall laborer h 22 Common**
" Martha bds 190 Byfield
" Martha L widow Andrew W h 31 Harlam
" **Martin watchman h 2 Rankin av**
" Martin J helper h 29 Marshall
" Martin J pressman bds 77 Camden av
" **Mary h 5 Frank**
" **Mary bds 206 Regent av**
" **Mary forewoman bds 145 Benefit**
" **Mary jeweler bds 2 Lester**
" **Mary jeweler bds 162 Transit**
" **Mary Miss h 192 Chapin av**
" **Mary widow Martin h 265 Smith**
" **Mary widow Martin J h 77 Camden av**
" Mary widow Patrick h 33 Ives
" **Mary A h 56 Atwood**
" Mary A h 309 Public
" **Mary A bds 375 Potter's av**
" **Mary A bds 35 Wesleyan av**
" Mary A dressmaker 57 Warren bds do
" **Mary A rubberworker bds 43 Willard av**
" Mary A Mrs bds 32 Ida
" **Mary A widow Edward h 47 Superior**
" Mary A widow John h 730 Cranston
" Mary A widow Philip h 12 Trenton
" **Mary A widow Thomas h 8 Iroquois**
" Mary A widow Wm H h 20 Sears av
" Mary C housekeeper 15 Carrington av
" Mary C Miss treas and gen mgr 48 Exchange pl rm 3 h 28 Princeton av
" **Mary Etta h 948 Eddy**
" **Mary E h 222 Ivy**
" Mary E clerk bds 22 Mulberry
" Mary E music teacher bds 525 Hope
" **Mary E steno 531 Howard bldg bds 452 Morris av**
" Mary E widow George h 22 Mulberry
" **Mary E widow Jesse H bds 811 Westminster**
" **Mary E Waterman widow Charles H h 320 Washington**
" **Mary E W lodginghouse 320 Washington**
" **Mary F h 80 Waldo**
" **Mary F S widow Albert J h 75 Mawney**
" **Mary H bds 30 Amity**
" Mary J Miss h 1686 Westminster
" Mary J Miss h 508 Branch av
" Mary J Miss bds 44 Messer
" Mary J widow Fred T bds 37 Sibley
" Mary J widow John H h 985 Manton av
" Mary L widow Jacob jr h 161 Benefit
" Mary P widow h 17 Lisbon
" Mary V inspector bds 31 West River
" **Matilda J E Mrs dressmaker h 131 Wadsworth**
" **Matthew jeweler h 201 Carpenter**
" Matthew porter 245 Weybosset
" **Maudella J housekeeper h 41 Day**
" **Maurice C (Maurice C Smith Co) h 9 Tanner**
" **Maurice C Co (Maurice C and Maurice C jr) rubber stamps 35 Westminster rm 1**
" **Maurice C jr (Maurice C Smith Co) h 10 Marlborough av**
" **Mawson bds 180 Laban**
" **Medora E widow Thomas A h 188 Althea**
" **Melvin J clerk R I Hospital Trust Co h 181 Ivy**
" **Mercy J widow Henry E bds 251 Olney**
" **Michael laborer h 43 Willard av**
" **Michael machinist bds 51 Pekin**
" **Michael machinist bds 326 Smith**
" **Michael polisher h 61 Lydia** [Mass
" **Michael (180½ Somerset) rem to Attleboro**
" **Michael J baker h 62 Superior** [ris av
" **Michael J janitor 248 Weybosset h 452 Mor-**
" **Michael J steamfitter rms 54 Claverick**
" **Mildred J student bds 422 Plainfield**

Smith
" Milton P enlisted U S N
" Minnie A R widow Clarence M h 91 Summer
" Minnie E widow Willard S h 427 Prairie av
" Myer E pastor Orms Street church h 23 Jencks
" M Alice bookkeeper bds 79 Camp
" Nathan F teamster 121 Dyer h 76 Metcalf
" Nathan J died
" Nathaniel W counsel N Y, N H & H Union station rm 307 h 12 Olive
" Nellie nurse h 100 Charles Field
" Nellie opr bds 326 Smith
" Nellie C widow Walter J rms 83 Franklin
" Nellie J widow Joseph h 220 Pearl
" Nellie P widow William h 85 Irving av
" Nettie J mgr 362 Weybosset h at Cranston
" Neva L steno 211 Union station bds at Riverside
" Nicholas G rem to Westerly
" Norman L apprentice h 58 Harrison [av
" Oliver copyholder Journal bds 113½ Elmwood
" Olivia widow Henry DeWitt bds 293 Point
" Olivia I F widow H DeWitt h 293 Point
" Oran A rem to Auburn
" Oscar V gen mgr United Importers Ltd 16 Hay h 567 Westminster rm 3
" O Doris forewoman bds 32 Gallup
" Patrick J h 478 Smith
" Patrick J machinist h 198 Blackstone
" Patrick J jr machinist h 98 Potter's av
" Paul A clerk 17 Canal h 153 Point
" Pearl G billing clerk 304 Pearl bds 49 Baker
" Pearl G housekeeper bds 202 Cranston
" Percy A machinist bds 330 Plainfield
" Percy L supt Providence Boys' Club 226 S Main h 143 Indiana av
" Peter clerk 178 Richmond h 78 Somerset
" Peter G foreman sewer dept 104 Henderson
" Peter H porter 155 Canal h 84 Hope
" Phebe W widow William bds 22 Sunset av
" Philip A grocer 46 Andem h 590 Smith
" Philip J foreman 73 S Main h 3 Kepler
" Polly Miss h 108 Hanover
" Premier Typewriter (Remington Typewriter Co Inc props) 55 Weybosset
" Ralph L operative bds 103 Waverly
" Ralph L salesman 51 Eddy h 62 Wisdom av
" Randall B clerk R I Hospital Trust Co h at Fall River Mass
" Ray musician rms 107 Clifford
" Regina E teacher bds 644 Chalkstone av
" Richard E pres and sec Flint & Co Inc 208 Weybosset h at Barrington [Pearl
" Richard E salesman 400 Westminster bds 229
" Richard E J h 229 Pearl
" Richard J clerk at Gorham's h 33 Redwing
" Robert chauffeur 327 Elmwood av bds do
" Robert laborer h 60 Salem
SMITH ROBERT E CO coal and wood 228 S Water and 7 Weybosset—See page 1083
" Robert H machinist h 175 Summit av
" Robert I salesman 62 Exchange pl h 16 Vale
" Robert K painter h 203 Regent av
" Robert L auditor 136 Rhodes h 133 Early
" Robert L laborer h 19 Wheaton
" Robert O sec Cook, Dunbar, Smith Co 85 Sprague h 83 President av
" Robert S machinist h 673 Chalkstone av
" Robert W laborer h 239 Broadway
" Roland H janitor h 439 Potter's av
" Roland Y steno 23 Acorn bds 16 Wise ct
" Rose widow Philip h 55 Huntington av
" Roswell C pres and treas 95 Chestnut h 315 Elmwood av
" Roy engineer bds 965 Eddy
" Royal B clerk 23 Acorn bds 532 Prairie av
" Royal M machinist h 41 Harrison
" Rufus H painter h 871 Westminster
" Russell E glassworker bds 10 Shepard
" Ruth bookkeeper 4 Blount bds 230 Lockwood
" Ruth H bookkeeper bds 21 Centennial ct
" Sallie A bds 155 Elm Grove av
" Samuel cabinetmaker h 60 Elmdale av
" Samuel clerk 66 Weybosset h 42 Yale av
" Samuel E helper h 28 Cemetery
" Samuel F salesman h 118 Babcock
" Samuel J painter h 48 Warren
" Samuel M rms 34 Benevolent
" Samuel R laborer h 124 Dodge
" Samuel W foreman 58 Warren h 171 Hanover
" Samuel W student rms 54 College
" Sarah Miss h 219 Power
" Sarah widow bds 375 Public
" Sarah A Miss h 192 Chapin av

Smith
" Sarah A widow Samuel S housekeeper 73 Governor [h 176 Alabama av
" Sarah C widow Edwin W (Hope Teaming Co)
" Sarah E Mrs (770 Broad) died January 1917
" Sarah E B widow Charles Morris h 116 Benevolent
" Sarah F bookkeeper bds 106 Eighth
" Sarah F widow John J L h 29 W Friendship
" Sarah P Miss artist h 663½ Public
" Sarah W Mrs bds 310 Blackstone boul
" Scott A h 135 George
" Selena Mrs at StElizabeth's Home
" Sheffield physician 20 Market sq rm 45 h 24 Olney av N Providence [125 Hope
" Sibley C architect 107 Westminster rm 30 h
" Sidney C L 88 Lester
" Sidney H dry goods 170 Charles and 675 N Main h 311 Indiana av [lup
" Silas A driver patrol wagon station 7 h 32 Gallup
" Simon F died Jan 12 1917
" Sophia A widow Simon F h 143 Pleasant
" Sophia R Mrs (Commercial Iron Works) 171 Globe h 7 Lake
" Sophie widow William h 17 Levina
" Stephen weaver h 13 Steere av [Steere av
" Stephen A clerk r 589 Atwells av bds 13
" Stephen C weaver h 82 Ralph
" Stephen D butcher h 78 Grand View
" Stephen J engineer h 18 Oak
" Stephen N h 18 Lockwood
" Sumner D clerk h 604 Academy av
" Susan widow h 16 D
" Susan A widow Amos D died Dec 14 1917
" Susan W steno 17 Exchange rm 203 bds at Johnston
" Sydney machinist h 144 Whitehall
" S Maria teacher bds 136 Pocasset av
" S Newell jr physician 1 S Angell h 209 Wayland av
" S Viola auditor Crown Hotel h 218 Broad
" Terrence died Nov 28 1917
" Terrence F laborer h 179 Chapin av
" Tessie Miss saleswoman h 219 Power
" Theresa M rem to Warwick
" Thomas bds 105 South
" Thomas baker h 91 Lockwood
" Thomas clerk 287 Weybosset h at Pawtucket
" Thomas engineer bds 457 Benefit
" Thomas laborer h 846 Eddy
" Thomas laborer h 90 Gallup
" Thomas laborer h 16 Rill [Chapin av
" Thomas police station 1 traffic div h 154
" Thomas watchman Texas Co
" Thomas A foreman rms 47 Jackson
" Thomas A machinist bds 31 W River
" Thomas B pressman Journal h 277 Prairie av
" Thomas F clerk 17 Custom House st h at Harrisville
" Thomas F engineer h 9 Edwards
" Thomas F steamfitter h 127 Hudson
" Thomas F watchman h 33 Lockwood
" Thomas G washer h 77 Olney
" Thomas H loomfixer h 192 Lowell av
" Thomas J, B & S h 60 Jenkins [Broad
" Thomas P contractor 1129 Westminster h 671
" Thomas P jeweler bds 182 Bay
" Thomas P weaver h 424 Manton av
" Thomas W jeweler h 119 Stewart
" Vanda clerk bds 211 Huntington av
" Velma R typist R I Hospital Trust Co bds 159 Bridgham
" Vernal A driver 13 Dyer bds 5 Conduit
" Veronica G teacher Atwells-av school bds 268 Brown [Lillian av
" Victor E foundry supt Gorham's Mfg Co h 25
" Victor M died March 3 1917
" Vincent weaver bds 46 Julian
" Vincent J hoseman Hose 12 bds 590 Smith
" Walter, B & S bds 244 Plainfield
" Walter designer h 37 Whittier av
" Walter farmer h 4 Ware ct
" Walter jeweler h 116 Crary
" Walter jeweler h 69 Mitchell
" Walter machinist h 102 Pettis
" Walter A cashier Narragansett Hotel h 139 Oakland av
" Walter A clerk h 139 Ruggles
" Walter A clerk bds 72 Winter
" Walter Burges (C M & G M Smith) 20 Market sq rm 21 bds 116 Benevolent
" Walter B electrician bds 94 Harrison
" Walter B salesman 62 Weybosset h at E Prov
" Walter Edward chemist h 141 Cypress
" Walter E clerk bds 654 Cranston

Smith
" Walter E clerk bds 114 Beacon av
" Walter F draftsman B & S h 21 Dora
" Walter G mgr 91 Eddy h 366 Adelaide av
" Walter G toolmaker h 28 Temple
" Walter I engineer 121 Laura h at Cranston
" Walter J foreman h 98 Elm
" Walter J jeweler bds 335 Public
" Walter J B draftsman bds 51 Humboldt av
" Walter L machinist h 105 Plain
" Walter R blockmaker h 99 Barrows
" Walter Taylor machinist h 139 Indiana av
" Walter W bds 67 Plenty
" Ward E treas Ind Trust Co h at Phenix
" Warren L h 112 Killingly [Killingly
" Warren L jr clerk 120 Manton av h 112
" Warren M clerk 233 Harris av h 75 Wendell
" Washington I janitor Almy-st Primary school h 124 Donelson [nia av
" Wayland A clerk Texas Co bds 299 Califor-
" Wilbur F clerk 301 W Exchange h 90 Moore
" Wilfred laundryman h 38 McDonough
" William (Smith Bros) mfg jeweler 4 Blount h at Pawtuxet
" William asst janitor Journal h 51 Warren
" William buyer 176 Weybosset h at Edgewood
" William clerk bds 10 Montcalm ct
" William clerk 243 Westminster
" William grocer 39 Corliss h 525 Hope
" William jeweler bds 77 Bates
" William laborer h 8 Upton av
" William laborer h 41 Woodbine
" William machinist h 7 Houghton
" William printer rms 289 Fountain
" William waiter bds 412 Pine
" William A jeweler h 70 Westfield
" William B treas h 101 Medway
" William C boxmaker h 26 Myrtle
" William C porter 75 Exchange pl h 152 Waldo
" William D porter h 24 S Court
" William E driver bds 162 Pond
" William E teamster died July 14 1917
" William F broker h 150 Irving av [Broad
" William F district chief H & L 10 h 1059
" William F foreman h 126 Atlantic av [ship
" William F teamster 13 Dyer bds 193 Friend-
" William G jeweler h 138 Courtland
" William H asst engineer h 85 Crandall
" William H grocer 149 Oxford h 151 do
" William H laborer h 332 Veazie
" William H motorman h 15 Ringgold
" William H teamster h 213 Plain
" William H teamster bds 457 Benefit
" William J driver h 60 Pond
" William J electrician h 790 Potter's av
" William J laborer bds 192 Chapin av
" William J painter h r 34 DeSoto
" William J painter h 162 Pond
" William J sexton h 53 Grand View [mans
" William J supt 166 Westminster h 30 Sea-
" William J J chauffeur bds 761 Atwells av
" William L (U S A) bds 24 Alma
" William N filemaker h 10 Mercy
" William O jeweler h 192 Dudley
" William P clerk bds 106½ Howell
" William P rubberworker bds 43 Willard av
" William P W rem to N Y city
" William R h 39 Arnold
" William R woodturner h 103 Pleasant View av
" William S machine printer h 33 Doyle av
" William T salesman 29 Canal h 68 Killingly
" Willis L dist mgr rms 282 Washington
" Winfield D conductor N Y, N H & H R R h 38 Hollis [Mathewson
" & Conley (P A Conley) electro-platers rear 3
SMITH AND HOLDEN CO (A L Smith, H P Chace, E H Rodman) paints, oils etc 24-28 S Water—See page 1201
" & Kingman physicians 76 Waterman
Smithers Alice C Mrs h 24 Audrey
" Annie widow John H bds 82 Robinson
" John F lawyer 312 Turk's Head bldg bds 24 Audrey
" Samuel laborer h 90 Pekin
Smithfield Land Co 171 Westminster rm 210
SMITHFIELD SAVINGS BANK Greenville, Smithfield office 221 Howard bldg Prov—See page 1056
Smithies Abraham pickermaker h 8 Western
" Joseph engineer rem to Pawtucket
" Joseph fishing tacklemaker h 124 S Main
" William foreman 157 W Exchange h 124 S Main [74 Plainfield
Smolinski Stanislaw dep Sheriff Court House h

Smollins Emmett H clerk 25 Westminster bds 269 Union av
" John J salesman h 269 Union av
Smyk Frank rubberworker bds 42 Chaffee
Smyth Annie M Miss h 163 Allston
" Blanche S clerk 301 W Exchange bds 206 Adelaide av
" Eliza Miss h 163 Allston [Wyndham av
" George C dentist 602 Lapham bldg h 116
" Harriet E bds 82 Charles Field
" John A foreman Baker cor Eddy h 116 Wyndham av
" Patrick bds 163 Allston
" Rose Miss h 163 Allston [Humboldt av
Smythe William G sales agent 21 Stevens b 15
Snape David loomfixer h 106 Kinfield
Snay Margaret A widow Frank E bds 202 Gano
Snead John longshoreman bds 228 Rhodes
Sneath George carrier Olneyville P O h 8 Elmdale av
" William police station 2 h 17 Vale
Sneaton Elizabeth rms 256 Benefit
Snedaker Ray E (U S N) bds 390 New York av
Sneeston Robert P grocer 209 Smith h 80 Lexington av
Sneeze Adam laborer h 83 Howell
Snell Alfred W clerk 330 Westminster h 908 Broad
" Charles F supt of buildings 150 Benefit h at N Providence
" Christine G clerk bds 276 Dudley
" C Milton steamfitter bds 276 Dudley
" Gertrude Mrs h 276 Dudley
" Henry F jeweler h 169 Briggs [ham
" Nellie R Mrs clerk 291 Westminster h 39 Old-
" Samuel baker 200 Willard av and macaroni mfr 63 do h 156 Dudley
Snider Charles carpenter h 319 Ohio av
" Chester W foreman 42 Dudley h at Auburn
" see also SCHNEIDER and SNYDER [av
Snopczynski Michael operative h 211 Huntington
Snow Aaron A bds 18 Young Orchard av
" Albert F machinist bds 29 Arnold
" Albert P loco engineer h 38 Walling
" Alfred porter 72 S Main h 110 do
" Alvin R at Home for Aged Men and Aged Couples
" Arthur Chester (Richardson & Clark) brokers 11 Exchange h 23 Elton
" Arthur L supt Esmond Mills h 58 Hilltop av
" A Raymond teller Union Trust Co h at Eden Park
" Bayard F rem to Kent Ohio
" Benjamin C laborer bds 271 Washington
" Benjamin F (McComb & Co) 145 Washington bds Hotel Perrin
" Bertha M h 666 Chalkstone av [h 64 do
" Calvin D automobile repairing 60 Lowell av
" Carrie F widow Edwin H h 191 Clifford
" Charles H engraver h 11 Linwood av
" Charles H salesman 28 Pine h 160 Bellevue av
" Charles N mgr Forbes Lithograph Co 17 Exchange rm 219 h at Jamaica Plain Mass
" Clara A Miss rms 15 Parade
" Eliza C widow William F h 29 Arnold
" Ellis F bookkeeper Industrial Trust Co h at Pawtucket
" Ellis L teamster h 24 Calhoun av
" Emily J widow Augustus F h 155 Bridgham
" Ethel S bds 191 Clifford
" Florence G stenographer 49 Westminster h 160 Bellevue av
" Francis H mariner h 53 Tennessee av [over
" Frank B foreman 136 Dorrance bds 33 Han-
" Frank W conductor 440 Eddy h 70 Lester
" Frank W dentist 221 Butler Exch h 124 Elm Grove av
" Fred L salesman 95 Pine h at Johnston
" George M mgr h 24 Alumni av
" Harold A laundryman b 76 Dartmouth av
" Harriet widow Joseph rms 32 Larch
" Herbert L foreman rms 242 Broad [Eden Pk
" Howard L salesman 24 Custom House st h at
" Huldah H widow Mark W b 183 California av
" Jeannette M widow Charles died June 7 1917
" John clerk 119 Snow
" John E motorman h 432 Plainfield
" Joseph H laborer h 7 Halton
" Joseph N elevatorman 243 Westminster h 57 Hamburg av
" Laura M h 339 Blackstone
" Louis L foreman h 23 Calder [Hanover
" Luella B teacher Bellevue-av school bds 33
" Maria G widow Alexander C b 124 Regent av
" Mary A widow Joseph T bds 38 Cushing
" Max furrier 212 Union rm 509 h 29 Robinson

Snow
" Peter weaver bds 12 Hugo
" Ray D clerk bds 160 Bellevue av
" **Robert W rem to Jamestown**
" **Samuel A clerk h 76 Dartmouth av**
" Sarah A Miss h 327 Point
" Sarah J Miss h 187 Wayland av
" Stephen W h 177 Power
" Sylvester M mechanical engineer h 257 Gano
" Walter L clerk bds 53 Tennessee av
" **William H printer bds 142 Stewart**
" William T real estate bds 13 Vernon
" & Barker (Edward L Watson) ins agts 49 Westminster rm 205
SNOW & FARNHAM CO J E C Farnham pres and treas, book and job printers 45 Richmond and 169 Pine—See page 1220
" & Westcott Co mfg jewelers 158 Pine
Snowdon Worsted Mills Inc worsted spinners 287 Oak
Snowling Grace Miss bds 317 Pine
" William E h rear 22 Byron
Snyder Antonia died Sept 25 1917 [ly
" Daniel dry goods 447 Atwells av h 224 Waverly
" **Elizabeth T Mrs boardinghouse 51 Broadway h do**
" Enoch C painter h 19 Norwich av
" Frederick G painter bds 19 Norwich av
" **Joseph E rem to Moosup Conn**
" Lester J bookkeeper National Biscuit Co rms 9 Bridgham
" Maude M widow Frank rem to Moosup Conn
" **Nathan jeweler h 241 Orms**
" **Philip tailor 254 N Main h 616 do**
" Vernie E rem to Moosup Conn
" see also SCHNEIDER and SNIDER
Soares Jennie grocer 31 Fremont h 27 do
" **John poolroom 400 N Main h 321 do**
" John J laborer h 38 Ann
" Manuel barber 94 Brook h 84 Pike
" Sebastian J (Almeida & Soares) barbers 29 Wickenden h 14 Link
Soban Alfred C engraver h 638 Smith
" Arthur G grinder bds 21 Radcliffe av
" **Emma widow Carl h 994 Douglas av**
" William A (U S A) bds 994 Douglas av
Sobel Myer rem to Newport
Sobelski Thaddeus percher bds 90 Putnam
Sobociesinski Alexander helper h 30 Chaffee
Soboleski Frank weaver h 90 Putnam
Soccio Antonio (U S N) bds 959 Manton av
" **Enrica widow Vincenzo h 659 Manton av**
" Luigi laborer bds 659 Manton av
Social Bazaar Store 425 Atwells av [av
" Printing Co The (William Scomile) 127 Atwells
Socialist Party of R I 49 Weybosset rm 10
Socks Wadeslaw machinist h 39 Florence
SODEN see SOWDEN
Soderback Esther H clerk bds 117 Chester av
" John J tailor h 117 Chester av
" Sigurd J (U S A) bds 117 Chester av
Soderberg Alden (U S A) bds 11 Felix
" Charles E machinist h r 507 Chalkstone av
" Frank motorman rms 325 Friendship
" Gustaf B carpenter h 58 River av
" Gustaf T mariner h 38 Hope
" Gustave A clerk h 11 Felix
" Harold B W steno N E L Co Turk's Head bldg bds 30 Colfax
" John finisher h 30 Colfax
" John patternmaker bds 345 Orms
" Thure fireman h rear 21 Tuxedo av
Soderland Frank foreman 588 Eddy h at Warwick
" W Joseph (U S A) bds 86 Bernon
SODERLUND BROS (Carl H and Peter A) carpenters Louis av cor Ardoene also Marlborough cor Division East Greenwich —See page 1094
" Carl H (Soderlund Bros) h 2 Louis av
" Ebbe steno bds 2 Louis av
" Oscar A carpenter h 24 Sibley
" Per A (Soderlund Bros) h at E Greenwich
Soderstrom Carl molder h 18 Balcom
" Eric M physician 291 Friendship h do
" Herman rigger h 80 Gallup
Soesman G Frederick jeweler h 27 Burlington
Soforenko Meyer (M Soforenko & Son) h 164 Reynolds av
" Morris (M Soforenko & Son) h 164 Reynolds av
" M & Son tailors 964 Broad
" Samuel pres 69 Union h 168A Prospect
Soghigian Missack, B & S h 11 Crimea
" Sotesk, B & S bds 11 Crimea
Sohegian Andrew stove mounter bds 107 Wilson
" Robert jeweler h 107 Wilson
Sohlberg G Sverre massage h 103 Kenyon
" Ludwig massage 302 Benefit h do [Orms h do
Sohn Boris J physician 99 Manton av also 83
" Joshua baker h 65 Douglas av
Soindej Michael laborer h rear 42 Hawes
Sojka Joseph laborer h 86 Appleton
Sokal Irving L rem to Boston Mass
Sokel Michele weaver h 218 Chalkstone av
Sokolofski Joseph laborer bds 21 North Davis
Sokolow Bella M clerk 75 Empire b 253½ Plain
" Samuel shoemaker 699 Eddy h 253½ Plain
Solak Joseph liquors 170 Delaine and grocer 46 Appleton h do
" & Szewoyk (John Solak, Stanislaw Szewoyk) liquors 170 Delaine [minster
Solakian Garabed tailor 100 Plain rms 964 West-
Solbrig Ernest H cook 15 Peck h 303 Plain
Soldiers and Sailors Club 261 Benefit
SOLEY & BLAIR Inc building movers 444 Harrison av Boston Mass and 234 Maple Chelsea Mass—See page 1066
Soli Jennie widow h 53 Pavilion av
Solinger George provisions 695 Westminster bds 41 Robinson
" **Jacob died Sept 19 1917**
" Jacob & Co (L Goldberg) mfg jewelers 9 Calender h 118 Providence [Main
" Nathan (Bornstein & Solinger) furniture 475 S
" Pauline widow Jacob bds 14 Robinson
Solinko Alfred laborer h 14 Palmer
Solish Morris pedler h 41 Howell
Solitri Francesco R R laborer h 286½ Atwells av
" Matteo baker bds 286½ Atwells av
" Michele laborer bds 286½ Atwells av
" Michelina Miss clerk b 286½ Atwells av
Solitro Frank bootblack 201 Weybosset h 60 Federal
" Matteo barber bds 24 Africa
" Michael baker 93 Weybosset
" Michele, R R laborer h 24 Africa
" Michele shoe repairer h 24 Africa
Solk Samuel tinsmith h 77 Robinson
Sollinger Morris jeweler bds 74 Gay
" Nathan bds 11 Robinson
Sollitto Antonio tailor 102 Arthur av h 105½ do
" Frank blacksmith bds 105½ Arthur av
Sollner John brewer h 118 Glenbridge av
Solmonese Stanislaus bartender Hotel Newman bds 39 Kenyon
Solocsyski Stanislaw liquors h 87 Bowdoin
Soloman Elias clothing 2 Link bds 424 S Main
" Sallie clerk bds 18 Whipple [don
Solomon Amelia grocer 362 S Main h 82 Wicken-
" Anthony dry goods 158 Wickenden h 151 do
" David T pedler h 8 Corliss
" **Elizabeth h 908 Branch av**
" George fruit h 57 Federal
" Harry h 191 Orms
" **Haskall prop 73 Spruce h do**
" **Henry tailor h 284 Willard av**
" Isaac real estate h 511 N Main
" Jennie clerk 191 Westminster bds 20 Whipple
" John A men's furnishings 148 Charles h 29 Pratt
" Joseph dry goods 420 S Main h do [las av
" **Joseph W florist 191 Westminster h 310 Doug-**
" **Lena clerk bds 71 Bowen**
" Lodge Ind Order Brith Abraham 65 Benefit
" Morris funeral supplies 11 N Davis h do
" Peter fruit bds 57 Federal
" Richard grocer 137 Wickenden h do
" Sarah clerk 191 Westminster b 20 Whipple
" Solomon dry goods 44 Wickenden h 156 do
" Solomon T dry goods 228 Wickenden h 304 do
" Susan widow Howard h 292 Thayer
" Susman compositor h 71 Bowen
" Tony clerk 228 Wickenden bds 304 do
" Townsend D clerk h 135 Cushing
" William wholesale milk dealer h 18 Whipple
" Winfield S (U S A) h 294 Benefit
Solon Martin at B & S h 29 Audrey
Solonio Narta widow bds 115 Chalkstone av
Solothurman Bertha widow Frederick h 147 Niagara
" Bertha C steno B & S bds 147 Niagara
Solsberg Harry pedler h 108 Randall
" Jacob F jeweler bds 284 Ocean
Solsbury Robert W T collector h 34 Spencer
Solstrom Alfred machinist h 49 Felix
Soly Valerie G widow Peter b 43 Hillwood
Somers James clerk 1517 Broad h 88 Carolina av
" John F laborer h 6 Spring
" Martha N clerk 44 Oldham
" Thomas P gardener 72 Orchard av h r do
" see also SUMMERS

Somerset Realty Co real estate 171 Westminster rm 306
Somerville Frank A clerk 223 Canal b 122 Benefit
" Mary Mrs h 91 Arnold
Somes Fred C h 495 Lloyd av [av
" Georgianna widow George h 14 Pennsylvania
SOMMER see SUMMER
Sone Joseph h 31 Binney
Soner Wilhelmina cook City Hospital b 29 Mowry
Sonion Charles bds 143 Dudley
" Harris conductor h 143 Dudley
" Robert driver 380 Westminster
" Robert H pedler h 237 Prairie av
Sonno Otto landscape engineer h 74 Woodbine
" Paul O clerk 31 Westminster bds 74 Woodbine
Sonner Christopher h 29 Mowry [Donelson
" Frederick H blacksmith 307 Dean h 122
" Ida C housekeeper 29 Mowry [son
" Mary J steno rm 301 State House b 125 Donel-
" Walter ladderman H & L 3 h 125 Donelson
Sonoma Adolph foreman 44 Sonoma ct rm 689 Broadway
Sontag Albert F ladderman H & L 1, h 92 Hudson
" C Louis h 7 Boyd
" Emil clerk bds 78 Mawney
" Emile A agent 204 Broad
" Emma Mrs nurse h 18 Gibbon ct
" Richard clerk bds 7 Boyd
Soolosian Bohagos laborer b 164 Douglas av
Soper Edith jeweler bds 151 Lester
" Mary E clerk B & S bds 151 Lester
" Thomas (U S A) bds 151 Lester
" Tunis T jeweler h 151 Lester
Soptka Frank operative bds 24 Alfred
Soracce Domenico grocer 143 Acorn h do [ston
Soran Nora Mrs restaurant 46 Arcade h 545 Cran-
Soras Manuel laborer h 630 S Main [do
Sorbello Domenico shoemaker 886 Douglas av h
Sore! Abram E V clerk 188 Charles b 307 do
" J Henry clerk 188 Charles h 129 Doyle av
Sorell Harry R electrician h 15 Ruggles
" Wm A auto repairer r 19 Mathewson h 128 Sumter
" William H molder h 127 Ford
Sorelle William J actor bds 206 Broad
Soren Harry (Soren & Kelman) h 230 Saratoga
" Isaac carpenter h 218 Blackstone
" Isaac secondhand furniture 94 Charles h 218 Blackstone
" Louis carpenter bds 218 Blackstone
" Max plumber 219 Plain bds 218 Blackstone
" & Kelman (Harry Soren and Abraham Kelman) carpenters 230 Saratoga
Sorensen Frances F clerk B & S b 29½ Lisbon
Sorenson Alf (U S A) bds 39 Lisbon
" Edith M steno bds 29½ Lisbon
" Harold A clerk Gorham's h 29½ Lisbon
" Margaret E widow Frans O h 29½ Lisbon
" Thorval F carpenter h 39 Lisbon
Sorfina George laborer h 37 Arthur av
Sorfo Andrea laborer bds 575 Charles
Sorg Rose M steno bds 15 Cypress [Mitchell
Soriero Angela ticketseller Fay's theatre bds 118
Sormanti Alberto (U S A) bds 33 Penn
" Arduino salesman h 92 Grove
" Bridget Miss clerk bds 33 Penn
" Francesco, B & S h 33 Penn
" John clerk Columbus Exchange Bank 2 Market sq bds 33 Penn
" Joseph (U S A) bds 33 Penn
Sornberger George at B & S h 48 Landor
Sorrenti Giuseppe laborer h 56 Crary
Sorrentino Antonio laborer h 169 Cedar
" Antonio laborer h 494 W Exchange
" Concetto grocer 580 Douglas av h 378 Admiral
" Michele laborer h 11 Dale
" Vincent pres Uncas Mfg Co h at Johnston
" Vincent Inc brass findings 9 Calender
Sorterup Walter Larsen chauffeur h 161 Williams
Sorum John M silversmith h 165 Porter
Sosna Pal weaver h 20 Audrey
Sotnik Frank operative h 8 Pelham
" William helper h 58 Joslin
Soucey Wm boxmaker bds 729A Eddy
Soule Arthur H salesman h 149 Power
" Cora G teacher 301 Butler av bds do
" Daniel A civil engineer 10 State House h 96 Burnett
" Ernest H phone engineer 15 Snow b at Pawt
" Henry B piano tuner rms 352 Weybosset
" John C gateman Union Station rms 32 Larch
" May B bookkeeper b 136 Broadway
" Theresa L widow h 85 Plenty
" see also SOWLE
Soules Emma J Mrs h 110 Hope
Souls Thomas woodturner h 17 Rounds av
Soupison Frank V rem to Seekonk Mass
" G Frederick rem to E Providence
" John J barber 289 Plain bds 280 Public
" Jules h 84 Carpenter
" Manuel D barber 289 Plain h 280 Public
" Manuel W machinist h 257 Ives
" Serina F teamster h r 112 Gano
" see also SOUZA [nolds av
Souter Edmund A electrician 22 Peck h 46 Rey-
" Etta M clerk bds 44 Reynolds av
" Frank H boilermaker h 44 Reynolds av
South Alfred clerk Prov Public Library h 1300 Broad
" County Lunch (Emile L Randall) 128 Wash
" Horace P rubberworker h 20 Nebraska
" Main Market provisions 35 S Main
" Martha J widow John h 1082 Broad
" Minnie rubberworker bds 1082 Broad
" Providence Plumbing Co (R F Cary) 829 Broad
" Walter W jeweler bds 1082 Broad
Southall Cassius J elevatorman 303 Westminster h 121 N Main
" Joshua motorman bds 100 Hartford av
Souther Carl L carpenter h 54 Sackett
" Mary H widow Robert rms 45 Haskins
" May I rem to New London Conn
" William J h 268 Mass av
Southerland George, B & S h 115 Hudson
" see SUTHERLAND
SOUTHERN COTTON OIL TRADING CO edible oils 634 Grosvenor bldg—See page 1271
" N E Railway Co 701 Grosvenor bldg
" N E Railway Co & Railroad Corp 701 Grosvenor bldg
" Surety Co 438 Grosvenor bldg
Southey Emma R Mrs h 162 Chestnut
" Joseph H tipper 69 Sprague h 226 Camp
" Samuel L salesman 11 Peck h 171 Niagara
Southgate Emma S Mrs h 171 Reynolds av
" Stewart S clerk 380 Westminster b 171 Reynolds av
Southmayd Samuel P salesman h 85 Arnold
Southwell James overseer h 216½ Sterling av
" Phyllis Mrs bds 2 Rill
Southwick Abbie E Miss bds 189 Wayland av
" Andrew S died Oct 5 1917
" Anna K bds 147 Medway
" Arnold gardener bds 16 Irving av
" Edna A widow Andrew S h 185 Harrison
" Edward C traffic mgr Chamber of Commerce bldg
" Eugene D jeweler h 159 Pond
" Geo S shipper 292 Westminster h 11 Sanborn
" Grace E clerk bds 185 Harrison
" Joseph B machinist h 304 Fountain
" Joseph H ins agent suite 1201 Turk's Head bldg h at Pawtucket
" Mary J widow Wm M h 452 Broad
" Walter S salesman Remington Printing Co 10 Abbott Park pl h 339 Thayer
Southworth Cuthbert F helper h 19 State
" John R rem to Boston Mass
Souza Angelo shoe repairer h 492 Benefit
" Antone S molder h 16 Governor
" Antonio laborer h 158 Tockwotton
" Augusto laborer h 73 Trenton
" Benjamin fireman h 175 Ives
" Claude S teamster h 244 Power
" Eva Mrs h r 92 Pike
" Frank helper h 86 Tockwotton
" Frank P teamster bds 149 Point
" Frank S carpenter h 201 Whittier av
" Jess laborer h 12 Armstrong av
" Jesse clerk 380 Westminster
" John laborer h 60 E Transit
" John laborer h 57 Sheldon
" John plasterer h 57 Sheldon
" John L clerk h 120 Transit
" Joseph bds rear 420 Benefit
" Joseph laborer h 178 Gano
" Joseph laborer h 69 Preston
" Joseph laborer h 27 E Transit
" Joseph porter Adams Express h at E Prov
" Joseph J laborer h 15 Wiley
" Joseph M helper h 78 Transit
" Manuel h 59 E Transit
" Manuel fireman h 13 Fremont
" Manuel hostler bds 78 Transit
" Manuel laborer h 41 John
" Manuel laborer h 69 Preston
" Manuel laborer h 21 Trenton
" Manuel laborer h 59 Fremont

Souza
" Manuel laborer bds r 56 E Transit
" Manuel plasterer h 261 Wickenden
" Manuel rubberworker h Thayer st
" Manuel A laborer h r 52 Trenton
" Manuel F h 224 Power
" Manuel F brassmolder h 466 Fountain
" Manuel H laborer h 57 Fillmore
" Marion mason h r 141 Gano
" Mary Mrs h 504 Benefit
" Mary widow Joseph h 59 Fremont
" Thomas oyster opener bds 598 Wickenden
" Tony laborer bds 261 Wickenden
" see also SOUSA
Sowden Earl W sub carrier P O b 261 Potter's av
" Ebenezer J janitor h 70 Sackett
" Edgar B carpenter h 261 Potter's av
" E Bessie steno bds 261 Potter's av
" Harold L shipping clerk 313 Weybosset bds 70 Sackett
" Henry overseer 166 Valley h 43 Whittier av
SOWLE see SOULE
Sozansky Peter machinist h 104 Willard av
Spacagni Antonio driver h 103 Sutton
" Michele driver h r 121 Spruce [Penn
Spadaro Frank barber 102 Academy av h 103
" Giacomo barber 408 Broad h 53 Monticello
" Peter barber h 573 Douglas av
" Peter machinist h 564 Admiral
" Rosa Mrs bds 564 Admiral
" Santo painter h 90 Penn
Spade Charles E carpenter h 16 Cape
Spadette Pietro laborer h 286½ Atwells av
Spadocchi Vincenzo laborer bds 18 Falls pl
Spadoni Giovanne jeweller h 52 Penn
Spagnioli Salvatore died Oct 23 1917
Spahn David tailor 185 Prairie av h 178 Somerset
" Samuel tailor bds 45 Staniford
Spaight Daniel A h 288 Union av
" Edward bookkeeper bds 9 Trenton
" George teamster bds 9 Trenton
" Mary widow Michael h 9 Trenton
" Michael T teamster h 1 Trenton
" William F teamster bds 9 Trenton
" see also SPEIGHT
Spalding Carrie C widow Charles C h 81 Mc- [Kinley
" Charles C ins agt 317 Turk's Head bldg h 14 Phillips
" Chas S chief train despatcher 201 Union Station h 273 Indiana av [at Barrington
" C Eugene collector 15 Westminster rm 310 h
" Daniel P clerk bds 299 Vermont av [av
" Dudley C clerk 162 Dorrance bds 151 Terrace
" Frank designer B & S bds 84 Broadway
" Frank R pres (The Spalding Plaster Co) 599 Westminster h at Cleveland O
" Fred E treas Standard Mill Supply Co 39 Exchange pl h at Edgewood
" James E salesman h 299 Vermont av
" Leland F (U S N) b 273 Indiana av
" Plaster Co plasters 599 Westminster
" William I clerk 26 Custom House st rm 3 bds at Arlington
" William R collector R R freight h at Arlington
" see also SPAULDING
Spameni Antonio laborer h 553 Charles
" Antonio laborer bds 553 Charles
Spang Alice Mrs h 29 Bassett
" George W repairer 87 Dorrance h 12 Hedley
" John F salesman bds 29 Bassett
" Mary widow John F bds 29 Bassett
Spannenburg George P scale repairer 125 Washington h 11 Richfield av
Spare Alfred conductor bds 14 Linden
Sparfven Alexander C painter h 12 Pleasant
" Lillian Mrs bds 5 Huron [Knight
Spargo Edward J foreman 36 Burgess h 225
" Edward J jr bds 225 Knight [225 Knight
" Henrietta M teacher America-st school bds
Sparhawk Josephine F steno bds 233 Lockwood
" Stanley G clerk 29 Weybosset rm 12 rms 265 Washington
Sparks Alfred C compositor Journal h 250 B'way
" Arthur J (U S A) bds 274 Broad
" Bertram L motorman h 309 Orms
" Charles B clerk 49 Exchange pl bds at Warwick Neck [122 Lenox av
" Earl C foreman ammunition dept Gorham's h
" George W asst janitor City Hall h 42 N Court
" Hattie M jeweler bds 64 Woodbine [bine
" Lena W asst 319 Butler Exchange b 64 Wood-
" Olive Mrs h 274 Broad
" Samuel T helper h 64 Woodbine
Sparling Allen machinist bds 588 Broad
" Joseph bds 28 Hilarity

Sparling
" Joseph B contractor h 44 Handy
" Oxley jeweler bds 588 Broad
" Rowland (British Army) h 28 Hilarity
Sparn Albert F painter h 56 Cumerford
" Eva F steno 7 Beverly rm 20 b 56 Cumerford
" Samuel buttonmaker b 45 Staniford
Sparrow Charles E piano tuner h 820 Hope
" Ernest E, B & S h 244 Veazie
" James solderer h 168 Early [Hope bds do
" Marion C teacher Moses Brown school 257
" S Nellie Mrs bds 820 Hope [prop 91 Point
Sparta Quick Lunch and Restaurant, G V Ballons
Spary Claude W musician bds 187 Prairie av
" Ella M widow William C h 187 Prairie av
Spatoher John W toolmaker h 24 Barclay
Spater Samuel shipping clerk h 43 Douglas av
" Sarah dressmaker h 43 Douglas av
Spates Albert C auto repairer h r 61½ John
Spaulding Catherine widow John J h 201 Pearl
" Emily R widow James P h 171 Congdon
" Gilman E foreman 166 Doyle av
" see also SPALDING
Spaziano Alberto laborer h 14 Shafter
" Anthony (U S A) bds 71 Dean
" Antonio laborer h 653 Charles
" Antonio tailor h 12 Monticello
" Carlo laborer bds 65 Brayton av
" Carmine laborer h 97 Hawkins
" Crostese operative h 49 Terrace av
" David carpenter h 140 Cedar
" Domenico laborer h 33 Swiss
" Francesco laborer h 128 Penn
" Giacomo laborer h 97 Ridge
" Henry cook h 122 Sassafras
" Mariano mason h 71 Dean
" Michaele cobbler 36 Spruce h 13 Manson
" Nicola weaver h 532 Douglas av [av
" Pasquale pool 289 Pocasset av h 7 What Cheer
" Rocco bootblack h 60 Federal
" Vincenzo grocer 113 Dean bds 13 Manson
Speaks Sylvester operative h 73 Stampers
Spear Alfred (Empire Mfg Co) h 65 Sumter
" Clarence A motorman h 11 Gwinnett ct
" Harlond L (U S A) bds 83 Vernon
" James H jeweler rms 157 Friendship
" Jesse G bookkeeper 50 S Main h 137 Ontario
" Sadie Mrs bookkeeper 162 Clifford h 83 Vernon
" Sarah M widow Willis H h 970 Eddy
" W Walter salesman h 83 Vernon
Spearman Martin shipper Union station h 116 Jewett [av
Spears Edmund H chauffeur h 37 Pleasant View
" Martha C widow Hiram rem to Edgewood
" Victorine rem to Edgewood
Specht Frederick G machinist h 11 Winsor
Specialty Silk Co 325 Howard bldg [Orms
Specter Harry W salesman 143 Weybosset bds 261
" Joseph L janitor bds 105 State
Spector Morris shoemaker h 31 Goddard
" Sam pressman 217 Westminster b 36 Nichols
Spedding Arthur C musician h r 464 Plainfield
Speidel Albert (Automatic Gold Chain Co) 70 Ship h at Edgewood [h at Edgewood
" Edwin (Automatic Gold Chain Co) 70 Ship
" F Co chain mfrs 162 Clifford
Speight James W, Gorham's h 551 Dexter
" Walter, Gorham's bds 551 Dexter
" see also SPAIGHT
Spellman Catherine widow William h 120 Lock- [wood
" Harold jeweler bds 594 Prairie av
" James rms 339 Washington
" James jeweler bds 297 Richmond
" John machinist bds 7 Hadley ct
" John A driver 99 Canal b 118 Cranston
" Lawrence clerk 133 Douglas bds 131 do
" Michael T clerk R R freight h 586 Broad
Spelman George C salesman 173 Dorrance h at Auburn
" Joseph pres Andrews & Spelman Co 173 Dorrance h at Auburn
" Joseph G asst pres Andrews & Spelman Co 173 Dorrance h at Auburn
" Joseph R clerk 173 Dorrance h at Auburn
" Margaret forewoman b 80 Waverly
" Oliver A machinist bds 73 Early
" Oliver J machinist h 73 Early
Spenard Edith A clerk bds 1287 Eddy
" Eunice E musician bds 1287 Eddy
" Frederick tinsmith h 1287 Eddy
" Trio orchestra bds 1287 Eddy
" see SPINARD
Spence Jack laborer h 30 Brook
" Lewis D rem to E Providence

Spencer Ada bds 154 Congdon
" Ada laundryworker h 48½ Plain
" Albert E bds 195 Harrison
" Alfred B h 38 Carter
" Alfred H foreman h 116 Laura
" Alton brakeman h 263 Smith
" Antonio pres Providence Mill Supply Co bds 88 Massachusetts av
" Byron H driver h 429 Huntington av
" B Earl clerk bds 429 Huntington av [dence
" Carrena B clerk 291 Westminster h 2 Provi-
" Charles F gilder bds 99 Pearl
" Charles W (Spencer's Plumbing & Heating Co) 28 Empire h 105 Atlantic av
" Chas W jr mgr 248 Pocasset av h 69 Mitchell
" Charlotte dressmaker h 288 Carpenter
" Clarence E conductor bds 991 Manton av
" Clarence H grocer 78 N Main h at Phenix
" Clarence W salesman Troy cor Oak h 73 Linwood av
" Clayton A operative bds rear 883 N Main
" Clifford P rem to Norwood
" Cynthia R Mrs medicines h 318 Cranston rm 3
" Cyril polisher bds r 113 Thurbers av
" Cyrille A laborer h 200 Oxford
" Daniel E draftsman B & S h at Barrington
" Edward H clerk 21 Stevens h 100 Lexington av
" Edward P bookkeeper h 3 Price
" Elizabeth bds 292 Elmwood av
" Elizabeth widow John bds 90 Pekin
" Elizabeth M J widow Paul bds 99 Pearl
" Elmer machinist bds 40 Laban
" Emma E clerk 71 Peck bds 82 Ford
" Ethel M clerk B & S b 113 Thurber av
" Everett L pres (E L Spencer Co) h 15 Adelphi av and at Barrington [av
" E H watchman Keith's Theatre b 132 Daniel
" E L Co mfg jewelers 95 Chestnut
" Fannie S bds 23 Dartmouth av
" Floyd D steno Highway dept 600 Eddy bds 79 McKinley
" Frank E (U S A) bds 67 Trask
" Frank G h 90 Keene
" Frank G jr bds 90 Keene
" Frank L conductor bds 991 Manton av
" Fred C machinist h 37 Seventh
" George clerk R I Co 100 Fountain b 23 Aborn
" George driver bds 172 W Clifford
" George laborer h 27 Jefferson
" George polisher h r 113 Thurbers av
" George waiter bds 246 Lockwood
" George A h 23 Aborn rm 16
" George G contractor h 53 Barrows
" George H (G H Spencer Roofing Co) also carpenter 300 Carpenter h do
" George H, **DIRECTORY OFFICE** 14 Greene bds at East Greenwich
" George H operative died Jan 15 1917
" George H salesman h 196 Saratoga
" George L architect rem to Bristol
" George L carrier North P O h 23 McGregor
" Gertrude H forewoman bds 36 Carter
" Gideon sec room 111 State House h at Chepiwanoxet
" Guy R electrician rms 46 Stewart
SPENCER G H ROOFING CO (Neponset Twin Shingles) 300 Carpenter—See page 1276
" Harriet N widow William H h 196 Bellevue av
" Harry A clerk Gorham Mfg Co bds 146 Peace
" Harry B motorman h 392 Potter's av
" Hartley machinist bds 28 Hollis
" Hattie I bds 114 Winchester
" Hattie L Mrs furnished rooms 14 Wickham
" Heater Co 14 Chamber of Com bldg
" Henry laborer h 54 Branch av
" H h 39 Harriet
" Ida widow Herbert bds 37 Seventh
" Ida H bds 111 S Angell
" Irving P carpenter h rear 934 Manton av
" Isidora A Mrs nurse bds 160 Burrington
" James clerk 649 Plainfield h 56 Killingly
" James jeweler h 29 Laban
" James machinist h 40 Laban
" James weaver bds 171 Manton av [A
" James B **DIRECTORY OFFICE** enlisted U S
" Jane widow James h 114 Winchester
" Jennie compositor bds 23 Atwood
" Jesse watertender h 59 Hospital
" John machinist bds 90 Pekin
" John H machinist h 288 Carpenter
" John W machinist h 268 Douglas av
" Julia A Miss h 155 Cranston [ton av
" Julia A B widow Daniel P bds rear 934 Man-
" Leander B, **DIRECTORY OFFICE** 14 Greene rm 3 h at E Greenwich

Spencer
" Lillian M bds 154 Congdon
" Lissie A buyer 25 Arcade b 292 Elmwood av
" Lloyd M clerk P O h at Auburn
" Loren G painter 62 Salina h do
" Lottie speedertender rms 150 Cranston
" Lucian W bds 184 Webster av
" Lura V clerk 71 Peck b 429 Huntington av
" Mabel bds 292 Elmwood av
" Mary widow Samuel C h 173 Petteys av
" Mary A widow Jonathan L b 224 Adelaide av
" Mary L widow Stephen H h r 883 N Main
" Maude J Mrs bds 42 Blundell
" M E rms 318A Cranston rm 2
" Nancy B widow Frank h 991 Manton av
" Nora E bds 27 Laban
" Orrin E provisions h 102 Laura
" Ray driver bds 46 Stewart
" Raymond laborer h 36 East
" Rebecca widow 318A Cranston rm 3
" Richard M bds 154 Congdon
" Robert D supervisor highway dept 600 Eddy h 79 McKinley
" Robert J chauffeur bds r 113 Thurbers' av
" Robert J jeweler h rear 183 Plain
" Robert L (Spencer & Boss) 29 Weybosset rm 21 bds 224 Adelaide av
" Ruth B tel opr 156 W Exchange rms 26 Greene
" Samuel bds 11 Massie av
" Samuel machinist bds r 113 Thurbers av
" Sarah J widow Otis bds 54 Mitchell
" Sarah W h 23 Dartmouth av
" Thomas N coremaker bds 195 Harrison
" Walter driver bds 113 Thurber's av
" Walter Mrs bds 1151 Chalkstone av
" Warren M driver bds 429 Huntington av
" William butler 547 Elmwood av bds do
" William foreman B & S bds 35 Ralph
" William mgr 422 Howard bldg h at Edgwood
" William B clerk R I Co 100 Fountain h at Edgewood 1Broad
" William E foreman 119 Westminster h 858A
" William E foundryman h 67 Trask
" William H loomfixer h 38 Kossuth
" William M yardmaster R R h 95 Hospital
" Wilton H mill supplies 28 Custom House st h 161 Blackstone boulevard
" W M driver 380 Westminster
SPENCER & BOSS (R L Spencer) ins agts 29 Weybosset rm 21—See page 1138
Spencer's Plumbing & Heating Co (Chas W) 28 Empire
" West Shore Express 73 Page
Spender Alma Miss spooler h 18 DeSoto
" Ruth Miss weaver h 18 DeSoto
Sperber Hugo stonesetter h 157 Somerset
" Ignatz jeweler h 42 Pearl
" Laura clerk bds 42 Pearl
Sperduty Ermello weaver h 4 Spruce
" Peter weaver bds 4 Spruce
Speros George waiter rms 369 Weybosset
Sperry Carl h 11 Rodney ct
" Ford M salesman 905 Union Trust bldg
" Jack B h 134 Lenox av
" John W bookkeeper 26 Custom House st rm 3 h at Oak Lawn
" Paul A rem to New Haven Conn
" Sereno C rem to New Haven Conn [minster
" & Hutchinson Co trading stamps 244 West-
Spetrini Ferdinando blacksmith bds 185 Federal
" Giuseppe liquors h 67 Knight
" John blacksmith h rear 708 Atwells av
" Maria clerk bds 67 Knight
" Paoli blacksmith bds 67 Knight
Spicas Ros (Samas & Spicas) bootblack 3 Market h 24 S Court
Spicer Anna E widow William A h 371 Broadway
" Edward S bds 371 Broadway
" Elizabeth C Miss bds 371 Broadway
" Ethel widow Burton h 35 Bishop
" George T physician 223 Thayer h 306 Olney
" Harriet Mrs h 133 Cushing [Althea
" Luby J dentist 433 Westminster rm 1 h 49
" William A (Baker & Spicer) lawyer 704 Ind Trust bldg h 15 Margrave av
" William H driver h 26 Burgess
Spicolo Alfonso laborer h 139 Acorn
" Antonio (U S A) bds 139 Acorn
Spicuzza Agostino pedler h 93 Penn
Spida George Mrs h 44 Brighton
Spiegal Bessie clerk bds 187 Willard av
" Harry pedler h 84 Chalkstone av
" Isaac rem to East Providence [sit
Spiegel Abraham clothing 437 S Main h 47 Tran-
" Isaac carpenter h Connecticut cor Chalkstone av

Spigel Harry pedler h 199 Willard av
Spigell Mary T widow h 105 Putnam
Spigerkian Carl wireworker bds 28 Shawmut
Spillane James W rem to Worcester Mass
" John fireman h 82 Putnam
" Julia h 173 Wendell
" Margaret h 173 Wendell
" William S steamfitter bds 82 Putnam
Spiller James H h 3 Tanner
" J F Miss bds 251 Pearl [bds 3 Tanner
" W Milton clerk National Bank of Commerce
Spina Giuseppe pedler h 39 Vinton
" Rosa widow bds 90 Penn
Spinacio Pasquale oiler h 5 Hewitt
Spinard Arthur boxmaker h 96 Livingston
" Clifford boxmaker bds 94 Livingston
" Emile woodworker h 94 Livingston
" Frederick tinsmith h 1287 Eddy
Spindler C Walter (Carl Robb Printing Co) 26 Fountain h 211 Indiana av
Spinella George barber h 62 Bissell
" Silvestro h 60 Daisy
Spinelli Michele laborer bds 56 Ascham
Spink Albert A asst mgr 286 Westminster bds 31 Willow
" Belle widow William A h 90 Harrison
" Benoni fish 103 Plainfield h 31 Hammond
" David blacksmith h 81 Lancaster
" David G asst paymaster R I Co 100 Fountain h at Auburn
" Edwin L treas 228 S Water h at Pawtuxet
" Emma E widow Joseph E h 84 Cushing
" Ernest L motorman h 803 Elmwood av [ham
" Flora D teacher Bridgham school h 142 Bridg-
" Frank A foreman h 31 Willow [Auburn
" George A ins agt 412 Grosvenor bldg h at
" Gladys clerk bds 90 Harrison
" Grace clerk bds 31 Willow
" Henry M porter Adams Express h 75 Wayne
" Irene E milliner bds 90 Harrison
" Mary bds 84 Cushing
" Mary G widow George W bds 67 Trask
" Mary L widow Marcus h 52 Tenth
" Percy F clerk 231 S Main h at Pawtucket
" Sarah E widow Jonathan A h 26 Redwing
" Sarah J widow Russell h 26 Redwing
" Sarah W Mrs h 39 Wendell
" William P clerk h 39 Wendell
" Wm W motorman 440 Eddy h at Edgewood
" Winfield S h 52 June
Spinks Oscar B elevatorman 53 Aborn h 50 Park
Spinney Abbie F bookkeeper 58 Exchange bds at E Providence
" Charles L clerk 1012 Eddy h at E Prov
" Hope nurse Hope Hospital bds do
" Ida Miss chainmaker bds 1 Tower
Spino Francesco laborer h 44 Grape
" Lorenzo laborer bds rear 57 Tell
Spiridigliozzi Vincenzo contractor and builder 39 Westerly av h do
Spirito Alfredo, Gorham's bds 119 Ring
" Andrea laborer h 125 Ridge
" Antonio shoemaker h 111 Gesler [Swiss
" Attilio real estate 331 Ind Trust bldg h 12
" Camillo laborer bds 125 Ridge
" Domenico bricklayer h 119 Ring
" Emilio laborer h 738 Atwell's av
" Frank bricklayer h 80 Meridian
" Giuseppe laborer bds 119 Ring
" Louis shoemaker 91 Harold h 89 do
" Luigi laborer bds 119 Ring
" Mary Miss clerk bds 119 Ring
" Rocco died Jan 3 1917
Spits Abraham A (S & B Amusement Co) 51 Empire rm 621 h 386 Wayland av
" Jacob jeweler h 131 Robinson
Spitzel Fred, Gorham's h 137 Atlantic av
Spivack Morris pedler h 72 Guy
Spiveck David pedler h 10 Hilton
" Harry pedler bds 40 Bogman
Spivey William H operative h 5 Gifford
Spizzirri Carmine grocer 38 Spruce h do
Splan Jeremiah foreman Hose 15 h 70 Arnold
" Mary A widow John h 134 Tockwotton
Splitdorf Emma W bds 50 Harvard av
Spofford Emma Mrs bds 135 Mitchell [bds do
" F Lillian Mrs matron Moses Brown school
Spohn Catherine widow Charles E h 21 Tuxedo av
" S, bleachery bds 21 Tuxedo av
Spolidore Teresa widow bds 124 Acorn
Spolidori Giuseppe dry goods 11 Knight h do
" John rem to Boston Mass
" Mary widow Antonio rem to Boston Mass
Spooner Alice I rms 318A Cranston rm 2
" Amelia Mrs widow Jos H h 44 Hammond

Spooner

" B Franklin fancy goods and notions 131 Washington rm 315 h at Eden Park
" Charles E bookkeeper R I Hospital Trust Co bds at Edgewood [22 Tanner
" Charles H dentist 101 Washington rm 202 h
" Earl G jewelers' tools 91 Sabin h at N Attleboro Mass
" Frank E, B & S h 48 Felix
" Harold G student bds 22 Tanner
" Helen S Mrs h 7 Congdon
" Helen T nurse R I Hospital bds do
" Henry J lawyer 42 Westminster rm 6 h 12 Humboldt av [Montgomery av
" Henry J jr (The Metallic Co) 754 Eddy h 231
" Henry J 3d (U S A) h 7 Congdon
" H Raymond rem to Edgewood
" Ida Mrs widow Frank W h 82 Broadway
" John F died Sept 20 1917 [at Eden Park
" Leroy A clerk 131 Washington rm 315 bds
" Maria widow John F h 527 N Main
" Raymond salesman 214 Butler Exchange
Sprackling William E mgr h 24 Kingston av
Sprague Abbie widow Albert A h 408 Pine
" Adeline M T widow S S h 102 Prospect
" Albert G painter h 80 Pocasset av
" Albert G jr bookkeeper 7 Crawford h 189 Prairie av
" Albert L mgr h 18 Hammond
" Alice F clerk bds 221 Montgomery av
" Alsada J music teacher 14 Greene rm 7 h 234 Wayland av
" Amasa 2d, mortgage broker 171 Westminster rm 210 h at Pawtuxet
" Angie E widow Louis S h 93 Hamlin
" Arthur J driver h 38 Cargill
" Barbara T manicure bds 221 Montgomery av
" Bernard C carpenter h 320 Wickenden
" Beulah F Mrs steno 173 Dorrance h 181 California av
" Charles F h 221 Montgomery av
" Clara L widow Frederic rosaries 874 Westminster rm 43 h 99 Tenth [bds 124 Rugby
" Clarence R (Weekes & Sprague) 47 Dorrance
" Clifford driver h 5 Bowditch pl [rm 113
" -Cooke Co wholesale grain 49 Westminster
" C H & Son coal 144 Allen's av
" Edward F electrician h 275 Broad
" Ernest C nickelplater bds 83 South
" Ernest C operative h 5 Bowditch pl
" Ernest E engineer R R h 177 Ivy
" Ernest I deputy sec of state 219 State House h at Edgewood
" Fannie clerk bds 329 Wickenden
" Frieda steno bds 17 Sprague
" George A fireman h 65 Pleasant
" George A painter h 645 Prairie av
" Helen B Miss h 471 Potter's av
" Henry S (Sprague-Cooke Co) h 100 Prospect
" House, Branch Public Library 7 Armington av
" Irving toolmaker h 16 Dartmouth av
" Irving I teamster h 5 Gwinnett ct
" Jane E widow Geo H h 29 Haskins
" Jane H widow Moses T h 132 Pitman
" Jennie dressmaker bds 48 Sycamore
" Jennie L bookkeeper bds 124 Rugby
" John L (197 Harrison) died Nov 25 1917
" John L jr physician 343 Elmwood av h do
" Joseph B H foreman h 181 California av
" Julia boxmaker bds 16 Dartmouth av
" Lolotina D widow John S died May 9 1917
" Lula E steno M & M T Co bds 93 Hamlin
" Mary E clerk bds 329 Wickenden
" M Alice h 472 Cranston
" Rufus G carpenter 124 Rugby h do
" Sheldon P clerk 50 Fountain h at E Prov
" St Garage (Lewis W Carlson) 84 Sprague
" Timothy D clerk Adams Ex rms 35 Fenner
" Walter F machinist h 149 Lester
" William jeweler bds 696 Eddy
" William A rem to Chepachet
" William J clerk 72 S Main h 15 Logan av
" William M painter h 29 Haskins
" William R died Nov 4 1917
" Winfred C engraver bds 93 Hamlin
Spranger Clemence C clerk P O bds at Cranston
" Joseph W 1 Journal bldg h 66 Carrington av
" Paul L bds 107 Dora
" Paul W machinist h 107 Dora
" Rose A widow Charles A h 66 Carrington av
Spratt Albert foreman h 106 Fourth
" Albert J machinist bds 106 Fourth
" Charles W (U S A) h 116 Fourth
" Frank A prin Broad-st school h 276 Washington av

Sprecacenese Vetangelo bottler h 141 Hendricks
Spreyer George baker h 53 Heath
Spring Coal Co 283 George
" Hope clerk rec of deeds City Hall rms 259 Benefit
Springer Ada clerk at B & S h 201 Oakland av
" Anna F bookkeeper bds 17 Sprague
" Charles (U S N) bds 17 Sprague
" Charles H artist h 211 Lenox av
" Dora M clerk B & S bds 1543 Chalkstone av
" Edward driver 56 Exchange h 11 Comstock av
" Elizabeth nurse bds 17 Sprague
" Ella I widow John h 56 Greenwich
" Ella M rem to Zelienople Pa
" Freda E bookkeeper 262 Blackstone boul bds 17 Sprague
" Fredericka Mrs h 17 Sprague
" James C rem to Zelienople Pa
" James E Rev rem to Zelienople Pa
" Lena L widow Henry h 15 Wendell
" Louise teacher B & S R I Commercial school bds 17 Sprague
Springford Everett L (Providence Storage Battery & Supply Co) 92 Empire h at E Prov
Springthorpe Frank J chauffeur h 35 East
Sproule Ernest D asst U S Inspector of Hulls 213 Federal bldg h 26 Mawney
Spuerkel Herman toolmaker h 303 Oxford
Spunzio Antonio laborer h 45 Swiss
Spurgeon James J carpenter rms 136 Friendship
Spurlock John E h 138 Dodge
" Lee barber bds 23 Fremont
Spurr Albert R finisher h 547 Broadway
Squantum Association 1027 Grosvenor bldg
Squarebrigs Heath C mgr 58 Exchange h 175 Gallatin
Squibb George S (U S A) h 158 Taber av
Squier Walter H jeweler h 96 Mawney
Squilante Pasquale grocer 43 Crary h 55 do
Squire John P & Co Inc porkpackers 315 Canal
Squires Arthur T mgr 171 Westminster rm 225 h at Worcester Mass
" Ella H Mrs h 22 Pocasset av
" Louis painter h 24 Katherine
" Otis porter 1911 Westminster h 114 Calverly
" Wesley machinist h 137 Elmwood av
" William W jeweler bds 22 Pocasset av
Staack Alfreda widow August C bds 330 Orms ey
" Louis C machinist h 330 Orms
Stabler Owen textile machinery 21 Eddy 2d floor h at Barrington [av
Staber Emma A widow Herman h 879 Chalkstone
" Robert C auto repairer bds 879 Chalkstone av
Stabile Joseph operative h 46 Terrace av
Stabinski Joseph operative h 68 Julian
Stacey Eleanore J widow Henry C b 308 Jastram
Stachelek Matenz, B & S h 6 Vesta
Stack John P h 160 Oak
Stackfield Lydia C widow Michael b 132 Codding
Stackhouse C D agt 4 Market sq h at Edgewood
Stackpole Annie widow h 153 Grove
" Mary widow Thomas F h 11 Seabury
" Nelson B driver 164 Allen's av h at Pawtucket
" Walter G civil engineer City Hall h 11 Calla
" Walter R rem to Pawtucket
Stacy Clarissa steno bds 14 Jewell
" Mary E widow William h 14 Jewell
" Randall J clerk 93 Weybosset bds 14 Jewell
" Sarah F widow Charles F h 51 S Angell
Stack John laborer bds 160 Oak
" John P laborer h 160 Oak
Stade Frederick G jeweler bds 164 Lippitt
" Gladys L steno 135 Washington b 164 Lippitt
" Hope B steno bds 164 Lippitt
" Theodore C jeweler h 164 Lippitt
Staehly Fleury (Schwaner & Staehly) engine turner 151 Pine h 108 Broad [av
Staf A Herman designer at Gorham's h 193 Lenox
Staff Edgar J student bds 147 Benefit
Stafford Ada E bds 87 Larch
" Advertising Agency 640 Grosvenor bldg
" Ann housekeeper 68 Flora
" Arthur E bond salesman h 43 Arch
" Catharine J clerk bds 260 Orms
" Charles jeweler h 144 Elm
" Charles L h 87 Larch
" Charles W clerk Adams Express h at Norwood
" Clifton C rem to Worcester Mass
" Daniel steno 33 Exchange pl b 155 Byfield
" Daniel H, B & S h 75 Bernon
" Dennis F laundryman bds 75 Bernon
" Elmore E foreman h 7 Providence
" Ernest R (U S A) bds 7 Providence
" Esther E clerk h 7 Providence
" Florence clerk 103 State House

Stafford

" Frances widow Walter H rem to Boston Mass
" George E com trav rms 41 Weybosset
" Grace E clerk bds 472 Morris av
" Harold laborer bds 18 Calais
" Hattie M steno 119 Harris av b 7 Providence
" Hortense L dressmaker 333 Westminster rm 9 h 85 Harrison [Waldo
" H Ernest advertising 640 Grosvenor bldg h 211
" James C engineer 815 Grosvenor bldg h at Edgewood
" James L mgr bds 212 Harrison
" John H chauffeur bds 18 Calais
" John H machinist h 174 South
" John J clerk B & S h 39 Flora
" Joseph H porter 350 Weybosset rms 363 do
" Joseph R h 64 Keene
" Josephine clerk 256 Westminster b 260 Orms
" Julia domestic h 12 Caswell ct
" J Leo clerk bds 260 Orms
" Laura M bds r 199 Willard av
" Mary widow James h 260 Orms
" Maurice F clerk B & S bds 260 Orms
" Mollie clerk 176 Mathewson b at N Prov
" Orrin L (U S A) bds 212 Harrison
" Patrick stable foreman B & S h 18 Calais
" Rebecca bds 87 Larch
" Rebecca widow William bds 472 Morris av
" Reuben engraver h 155 Byfield
" Reuben jr steno h 155 Byfield [setts av
" Rogers T salesman 61 Peck h 131 Massachu-
" Thomas turner bds 296 Potter's av
" William, B & S h 38 Ambrose
" William A toolmaker h 472 Morris av
Stage Bertha H Mrs h 11 Jonathan
" George W clerk h 11 Jonathan
Stahl Andrew J (Stahl Bros) h 16½ Decatur sq
" Bros (Andrew J and Marcus K) tailors 380 Weybosset
" Emilie A widow Otto F W h 235 Sackett
" George C bridge tender h 85 Arnold
STAHL JOHN ESTATE merchant tailors 342 Weybosset—See page 1273
" Kilian bds 16½ Decatur sq
" Marcus K (Stahl Bros) h at Auburn
" Mary A widow Andrew h 16½ Decatur sq
" Telesfor sec board of canvassers office City Hall h 95 Somerset
Stahowiek Waclawa blacksmith h 83 Eagle
Stahowtak Charles laborer bds 98 Julian
" Julia widow h 98 Julian
" Stanislaw laborer bds 98 Julian [Oldham
Stainton William J cashier 51 Empire rm 620 h 45
Stakfield Lydia widow Michael bds 132 Codding
Stallberg Karin L bookkeeper b 276 Indiana av
Stam Alfred A 119 Waldo h 648 Potter's av
Stamas James restaurant 43 Hemlock h 347 Orms
Stamatakos George jeweler h 128 South
Stamatis George waiter h 77 Ship [ton
Stamm Christian mgr 56 Pine 2d floor h at Crans-
" Martin filecutter h 14 School
Stamp Ella J widow William H b 33 Arch
" Linwood G (U S N) bds 187 Vinton
" Margaret widow Arthur G h 187 Vinton
" Martin weaver bds 92 Whitehall
" Martin jr filecutter h 92 Whitehall
" Michael filecutter bds 92 Whitehall
" Michael jeweler h 96 Whitehall
" Samuel filecutter bds 92 Whitehall
" William E (U S A) bds 187 Vinton
Stamps John E machinist h 45 Heath
Stanage Charles K shipper h 85 Lester
Stanboolian Joseph linotype opr bds 99 Summer
" Leon G tailor 236 Broad h 99 Summer
" Richard rem to Vermont
" Sophia widow George bds 99 Summer
Standard Auto Repair Co F T Geist mgr 230 W Exchange
STANDARD COLOR CO John E Graham local mgr, dyestuffs and chemicals 77 Washington —See page 1072
" Dental Laboratory 51 Empire rm 606
" Hat Mfg Co 189 Weybosset
" Hay & Grain Co 612 Douglas av
" Investment Co Edwin F Cary treas 1402 Turk's Head bldg
STANDARD MILL SUPPLY CO general mill supplies 39 Exchange pl—See page 1179
" Neck Chain Co 70 Ship
" Nickel Plating Co 9 Calender 3d floor
STANDARD NUT & BOLT CO bolts, nuts and washers Valley Falls—See page 1275
STANDARD OFFICE SUPPLY CO rm 302 Strand bldg 77 Washington—See page 1195
" Oil Co 136 S Water

STANDARD PRINTING CO B F Briggs mgr 50 Pine 4th floor—See page 1220
Standel Reuben pedler h52 Goddard
Standish-Barnes Co advertising 605 Union Trust bldg
" **Charles C** com trav 63 Dyer
" **Granville S** advertising 605 Union Trust bldg h 32 Blackstone boul [Trust bldg
" Granville S Advertising Agency 605 Union
" Selling Agency 605 Union Trust bldg
Standring George W at bleachery b 71 Steuben
" **James** clerk 1890 Westminster h 407 Manton av
" Mary A widow Robert h 71 Steuben
Stanelunas Jonas grocer 32 Judith h do
Stanfield Robert h 233 Admiral [58 Jackson
" Tea Room (Mary J and Elizabeth Dugdale)
Stanford Dorothy clerk bds 740 Valley
" Elizabeth A Miss h 740 Valley
" Helen clerk bds 740 Valley
" Julia clerk bds 740 Valley
" Nora clerk bds 740 Valley
" Reta clerk bds 740 Valley
" Richard L shipping clerk h 23 Alma
Stang Frederick J H clerk h 7 Regent av
" William A foreman h 7 Regent av
" W August engraver bds 7 Regent av
Stanhope Emma J widow John R died May 29 1917 [h 118 Daboll
Stanicls Charles M circulation mgr Journal office
" Cora Mrs h 1 Doyle av
Stanino Aguilino farmer h 59 Rowley
Stanislaus George O editor 76 Dorrance rm 213 h 63 Bissell
" **Oscar S** clerk 76 Dorrance rm 213 b 63 Bissell
Stankewics Lena widow Bartholemew h 42 Bush
" Raymond chauffeur bds 42 Bush
Stanley Adam weaver h 27 Judith
" **Alexis M** jeweler h 129 Chester av
" **Anthony** collector 805 Westminster
" Benjamin file forger h 45 Joslin
" **Byron B** teamster h 145 Hospital [Pine
" **Calrow E** salesman 419 Westminster rms 431
" Charles horse dealer h 2 Matilda [tuxet
" **Chas F** shoe repairer 76 Richmond h at Pawtuxet
" Charles S jeweler h 456 Prairie av
" **Clara** clerk bds 47 Pennsylvania av
" Clark salesman h 29 Depew
" **Dean, B & S** bds 1337 Chalkstone av
" Earl roofer rms 85 Richmond
" Edward h 312 California av
" **Frank P** rem to Riverside
" **Fred G** teamster h 350 Sayles
" **Garage** 13 Mathewson
" **George W** foreman h 150 Wood
" **Henry** horsedealer h 1256 N Main
" **Henry E** photographer 290 Westminster rm 912 h at Edgewood
" **Hope** steno bds 125 Atlantic av
" **H Bruce** shoe reapirer h 214 Linwood av
" **James** horsedealer h 15 Matilda
" **James** horsedealer h 150 Nashua
" **Julia C** widow Frank D h 55 Plenty
" **Lena** Miss h 33 Broadway
" **Lillis M** steno Mechanics Nat Bank bds 9 Wesleyan av
" **Lucy C** Mrs h 159 South
" **Mary J** Mrs bds 414 Killingly
" **Phebe** widow Thomas h 2 Matilda
" **Robert** watchman 109 Union Sta h 392 S Main
" **Walter H** dist mgr Mayflower Stores h 1293 Chalkstonde av
" **William** died Sept 14 1917
" **William jr** horsedealer h 1254 North Main
Stanley's Auto Express rear 488 Cranston
Stannard Grosvenor A foreman 265 Plain h 2 Wellington [72 Carleton
" Joseph H teacher Technical High school h
Stansbury Fred W rem to Fort Wayne Indiana
" **Matilda J** rem to Fort Wayne Indiana
Stansfield Elizabeth widow h 48 Central
" **Fred** overseer 166 Valley h 90 Eastwood av
" **Frederick** chauffeur rms 48 Central
" **James G** chauffeur police station 8 h 38 Third
" **James H** engineer h 81 Bernon
" **Jennie** bds 105 Parade
" **John W** clerk bds 48 Central
" Joseph, Gorham's h 16 Calhoun av
" **Maria** widow. Edward bds 3 Salmon
" **Robert** h 233 Admiral
" **Sarah** bds 105 Parade
Stanton Annie spooler bds 29 Candace
" **Bartley A** stonecutter h 39 Linwood av
" **B Frank** h 162 Linwood av
" **Charles E** jeweler h 3 Husted ct

Stanton
" **Earl F (Era Narrow Fabric Co)** 55 Clifford h 193 Tenth
" **Edith Mrs** rem to Cranston
" **Ella E** widow Nelson V h 20 Hammond
" **Emma B** Miss registrar Women's College B U h at Bristol
" **Frank D** rem to Springfield Mass
" **John M** teamster bds 33 E Transit
" **Mae E Mrs** clerk 19 Broad rms 393 Weybosset
" **Maude** saleswoman 275 Westminster b 60 Carpenter
" Ralph E student bds 20 Hammond
" **Richard** jeweler h 393 Weybosset
" **Robert L (Era Narrow Fabric Co)** 55 Clifford h 193 do [Gilbert
Stanwood Albert H bookkeeper 85 Dyer h 2
" **C Wilson** clerk 155 Westminster h 140 Ontario
Stanworth Annie H widow William died May 1917
Stanyan Edith F bookkeeper bds 352 Adelaide av
" **Walter I** conductor h 352 Adelaide av
Stapelton Emily clerk Postal Tel Cable Co bds at Pawtucket [Pawtucket
" **Georgia B** cashier Postal Tel Cable Co bds at
" see STAPLETON
Staple Charles clerk h 168 Pond
" Robert h rear 51 Benevolent
Staples Arthur L chauffeur h 38 Jenokes
" **Caroline E** clerk bds 904 Broad
" **Charles F** h 69 Pleasant View av [Broad
" **Charles H** cigars 131 Weybosset rms 166
" **Clarence D** window dresser bds 33 Locust
" **C E** clerk N E L Co Turk's Head bldg b 33 Locust
" **Dorothy M** nurse R I Hospital bds do
" **Ernest A** salesman 57 Washington h 267 Union av [Manning
" **Ethel** clerk N E L Co Turk's Head bldg bds 22
" **Ethel M** clerk 21 Stevens bds 80 Laura
" **Evelyn** teacher Charles-st school b 34 Mawney
" **Frank A** clerk 231 S Main h at Esmond
" **Frank A** jeweler h 87 Jonathan
" **Frank L** h 904 Broad
" **Fred S** foreman 47 Charles h 33 Locust
" **Frederick C** died March 21 1917
" **George F** asst sec 21 Stevens h 23 Poplar
" **Harold E** student 15 Westminster rm 512 bds 92 Williams
" **Henry A** bookkeeper Journal h 79 Ayrault
" **Isabel A** widow Benjamin W h 1281 Broad
" **Joanna J** widow Thomas S h 266 Broad
" **Mary E Mrs** ice cream 610 Prairie av h 601 do
" **Mary I** widow Joseph H bds 61 Burnside
" **Richard T** express h 21 Sackett
" **Sarah H Mrs** bds 88 Tenth
" **Stephen H** messenger h 53 Lauriston
" **Warren W** com trav h 13 Moore
" **William** rem to Edgewood
" **Willis D** designer bds 1281 Broad
Stapleton Frank A jeweler h 87 Jonathan
" **John F** undertaker 316 Cranston h 106 Dexter
" **J F & Co** undertakers 316 Cranston
" **Leroy** clerk Tribune bds 60 E Manning
" **Pearl** rms 57 W Friendship
" **Richard J** cook bds 210 Manton av
" **T Chester** architect 17 Exchange rm 408 bds 223 Cass
" **William** clerk 66 Weybosset h 194 Bay
Staposian John, B & S bds 160 Douglas av
Stappas Andrew restaurant 29 and 38 Fountain h at Edgewood [nade
" **Apostolos (Stappas & Stappas Co)** 1 Promenade h 80 Atwells av
" **George (Stappas & Stappas Co)** 1 Promenade h 80 Atwells av
" Thomas laborer h 49 Dean
" **& Stappas Co (George & Apostolos Stappas)** restaurant 1 Promenade
Star Carpet Cleaning Works, E S Grant prop 25 Calender
STAR DYE HOUSE (John N Ashodian) cleansers and dyers 564 Manton av—See page 1077
" Printing Co (G H & A H Hope) 910 Westminster
STAR SHEET METAL WORKS (Charles Mandell) sheet iron workers 49 Bogman—See page 1279
" Union Line office 212 Industrial Trust bldg
Starbuck Alice R jewelry mfr 71 Arcade h 342 Dudley
Starck Albert C trainman bds 536 Niantic av
" **George A** clerk Adams Express h at Cranston
" **Gertrude** widow Gottlieb h 536 Niantic av

Starck
" **Gertrude B** phone opr 275 Westminster bds 536 Niantic av
" **Henry A** brakeman h 536 Niantic av
" **James A** mgr 55 Pine h 244 Bowen
" **Olga** clerk bds 536 Niantic av
Stare Knut ins agt 146 Westminster rm 106 h at Edgewood [35 Larch
Stark Asher A (Tuttle & Stark) 116 Chestnut h
" **Charles R** real estate and ins agt 225 Grosvenor bldg and sec and treas 223 do h 41 Chapin av
" Charles R jr reporter Journal h 17 Burlington
" **Elizabeth Mrs** bds 153 Lockwood [Lockwood
" **Frank E** teacher Technical High school h 170
" **Frederick A** laborer bds 138 E Manning
" **Herman** silver refiner h 517 Huntington av
" **Howard L** model maker 26 Custom House st rm 14 bds 170 Lockwood
" **James W** butler 170 Hope h 258 Ives
" **Newell F** teacher Technical High school h 274
" **William** roofer h 109 Lockwood
Starkey Byron D rem to New York City [penter
" **Byron G** bookkeeper 103 Harris av h 60 Car-
" **Elvira** widow 10 Quince
" John laborer bds 167 Webster av
Starkweather Harry C salesman 131 Dorrance h 92 Whitmarsh
" **Joseph U** treas J U Starkweather Co and mgr General Chemical Co h at Nayatt
" **J U Co** drugs chemicals etc 32 Exchange pl
" **Marshall H** h 132 Daniel av
STARKWEATHER & SHEPLEY Inc ins agts 17 Custom House st—See inside back cover
STARKWEATHER & WILLIAMS CO E D Williams pres, drugs paints and oils artists' and photographic materials 47 Exchange pl —See front cover and page 1200
Starr Clarence D supt 116 Point h 85 Larch
" **Daniel J** auto repairer rms 58 Carpenter
" **Edna J** clerk 14 Blount bds 2 Jillson
" **Everett L** foreman 14 Blount h 2 Jillson
" **Samuel** physician 143 Prairie av
" **William H** machinist bds 985 Eddy
Starret Albert foreman 25 Charles h 145 Smith
" **Chester E A** principal (Pawtucket) h 687 Hope
" **Howard A** enlisted U S A
" **Jane** h 155 Hanover
" **R Jennie** widow Martin rms 8 Locust
" **Sadie R** nurse bds 171 Power
" **T Everett** cashier 11 Exchange h 257 Cypress
Starsoneck Edward A waiter 145 Westminster bds 52 Arch
" **Elisabeth** widow Frank h 52 Arch
Start Bena A widow George M h 2 Holmes
" **Frederick R** molder bds 2 Holmes
" **George** engraver rms 289 Fountain
" **Milner** grinder h 181 Cleveland
" **Sarah T** widow William h Rochambeau av opp Swan Point Cemetery
Stasicluk Emil weaver bds 553 Harris av
Staskawics Frank laborer bds 15 Shawmut
State Home and School, Walnut Grove Farm rear Smith near city line
" Mutual Fire Insurance Co 815 Grosvenor bldg
STATE MUTUAL LIFE ASSURANCE CO of Worcester Mass. George H Collett gen agent C Ludwig cashier rm 403 Union Trust bldg—See page 1132
" Pier No 1 Allen's av
" see also RHODE ISLAND STATE
Stathakis John h 1 Falcon
Staton Dora M overseer 25 Charles bds at Edgewood [ton
" **John A** gen mgr 25 Charles h at West Barring-
" **John W** clerk 25 Charles b at Cranston
" **William** vice pres 25 Charles h at Cranston
Statt James E clerk R I Co bds 111 Ocean
Statute Albert machinist bds 45 Smith
Stavares William, B & S h 22 Wayne
Stavarys Peter laborer h r 26 Council
Staveley Arthur butcher h 56 Lynch
" **Scott** h 44 Cumberland
Stavelone Umberto druggist h 43 Courtland
Stayner Edwin R (Providence Loan Co) 354 Weybosset h 38 Somerset
" **Effie I** widow Theodore B h 214 California av
" **Theodore H, B & S** bds 38 Somerset
Staystork Anthony weaver bds r 141 Delaine
" **John** weaver h 14 Bailey ct
" **Theophile** bleachery h rear 141 Delaine
Stasiano Giovanne laborer h rear 141½ Penn
" **Michael** laborer h 71 Crary
Stea Giuseppe laborer b r 92 Arthur av
" **Vincenzo** pedler h 169 Cedar [Peace
Stead Frank (Stead Mfg Co) 239 Harrison h 161
" **Mfg Co** metal specialties 239 Harrison
Steadman Arthur N bookkeeper 46 Mathewson bds 91 University av
" **Charles E** rem to Johnston [idence
" **George M** clerk Adams Ex rms at E Prov-
" see also STEDMAN [ship
Stearns Adelia E widow Frederick A h 184 Friend-
" **Albert W** rem to Spartansburg S Carolina
" **Amelia A** widow Frank J h 1 Whittemore pl
" **Arthur L** salesman bds 624 Smith
" **Charles** clerk bds 26 Dexter
" **Charles Mrs** clerk bds 26 Dexter
" **Charles F** lawyer also assoc Justice Supreme Court h 168 Bowen
" **Charles W** bookkeeper bds 1 Whittemore pl
" **E K Mrs** bds 68 Cranston
" **Fannie E** steno Ind Trust Co b 87 W Clifford
" **Frank N** jr jeweler h 34 Carleton
" **Grace A** bookkeeper h 68 Cranston
" **Granville W** draftsman 86 Weybosset rm 51 b 196 Ocean [Ocean
" **Harold** draftsman 86 Weybosset rm 51 bds 196
" **Herbert E (White Sales Stable)** 376 Fountain 186 Waverly
" **Howard B** student bds 168 Bowen
" **Irene** Miss h 280 Washington [Lloyd av
" **John** dentist 49 Westminster rm 521 h 380
" **Lewis** electrician 73 Exchange pl h 624 Smith
" **Louise** clerk 220 W Exchange bds 26 Dexter
" **Mary E** widow William h 87 W Clifford
" **Mary F** clerk bds 506 Public
STEARNS MAURICE H gen agt John Hancock Mut Life Ins Co suite 602 Union Trust bldg phone Union 34 h 1 Edison av and at Jamestown—See page 1132
" **Ralph H** asst engineer 661 Westminster rm 16 h The Minden apt 10
" **Samuel W** machinist h 196 Ocean
" **Walter H** investment securities 909 Turk's Head bldg h at Pawtucket
" **William A** clerk 243 Westminster bds 184 Friendship
" W Charles clerk 77 Exchange pl bds 26 Dexter
Stebbings Harry foreman American Silk Spinning Co h at Pawtucket
Stebbins Charles E (U S A) h 105 Bath
" **George E** clerk 71 Exchange pl h 93 Broadway
" **Horatio** teamster h 151 Parade
" **John** clerk rms 93 Broadway
" **William B** porter 40 Dorrance bds 27 Ship
" **William E** waiter h 27 Ship rm 26
Stechauner Barbara operative bds 171 O'Connell
" **Eva** widow Joseph h 171 O'Connell
Stedman Elliot F clerk h 42 Doyle av
" **Percival M** carpenter h 107 Alverson av [Forest
" see also STEADMAN
Steed Richard E store mgr 291 Westminster h 58
Steedman Charles J Mrs h 271 Angell
Steegel Percy ins agt b 12 Lippitt
Steel Charles, B & S h 642 Chalkstone av
" **Heddle Co** 76 Dorrance rm 509
" **William** buyer 243 Westminster b at Auburn
" **William jr** clerk 20 Market sq h 37 Hanover
Steele Ada Miss bds 217 Waterman
" **Alexander (A Steele Mfg Co)** h at Edgewood
" **A Mfg Co (Alexander Steele)** horsecollar mfrs 41 Friendship
" **Bessie M** clerk 68 W Exchange bds 12 Violet
" **Daniel K** clerk 372 Westminster h 137 Colfax
" **Haidee** widow Ira S bds 21 Belden
" **Hope A Mrs** h 286 Elmwood av
" **H E** 30 N Court apt 23
" **Ira** electrician 22 Peck h 12 Belden
" **John D** tel opr bds 126 Dudley
" **Laura H Mrs** h 85 University av [side
Steen George F clerk Adams Express h at River-
" **George T** clerk h 62 Wendell [ston
Steenberg E Carolyn steno 14 Blount b at Cran-
Steere Abram T molder h 56 Dewey
" **Benjamin F** deputy sheriff Prov County Court House h at Smithfield
" **Bernon S** foreman h 103 Stanwood
" **Clifton W** carrier Olneyville P O h 119 Dora
" **Cora Mrs** rem to Greenville
" **Daniel W** h 246 Dudley
" **David R** physician bds 591 Elmwood av

PROVIDENCE PUBLIC MARKET CO. *The Pioneers in Modern Marketing*

Steere
" Edith Mrs bds rear 23 Bergen
" Edith P Mrs bds 25 Algonquin
" Edna F steno Industrial Trust Co b at Pawt
" Edward teamster rms 222 Westminster
" Ella M bds 144 Lester [Governor
" Emily A teacher Regent-av school bds 125
" Etta L clerk bds 9 Colfax
" Everett loomfixer bds 35 Valley
" Frances M Miss h 840 Atwells av
" Francis C clerk 9 Codding h at Pawtucket
" Frank lawyer 411 Industrial Trust bldg h 223 Ives and at Gloucester
" Franklin H h 30 Mercy
" Fred bookkeeper bds 102 Sassafras
" George variety rms 197 Clifford [Neck
" George N sec and mgr 39 Rice h at Pawtuxet
" George W clerk D & W Fuse Co h 161 Carr
" Hannah F bds 165 Stanwood
" Harriet I bookkeeper 815 Grosvenor bldg bds 82 Corinth
" Harry H jeweler h 97 Stamford av
" Hebron H h 25 Harkness
" Helen A bookkeeper bds 230 Doyle av
" Horace W (Arnold & Steere) mfg jewelers 94 Point h 118 Benefit
" Howard machinist h 1712 Westminster
" Howard W clerk 96 Weybosset bds 366 Blackstone
" Ida L bds 25 Harkness
" Jesse steamfitter h 8 Dodge
" Laura M Miss h 840 Atwells av [ford
" Lillian P clerk 305 Westminster bds at Rumford
" Loensa E widow Frederick h 102 Sassafras
" L Byron carpenter h 10 Ida
" Mabel R widow Job S h 230 Doyle av
" Mary A widow Joshua h 23 Linden
" Mary E dressmaker h 368 Friendship
" Mary E nurse R I Hospital bds do
" Mary W widow Edmund J h 94 Glenham
" Mill 36 Exchange pl mill foot of Wild
" Minerva J widow Job F h 173 Bellevue av
" Myra B Mrs h 165 Stanwood
" Osman L h 165 Stanwood
" Prentiss meter reader 6th floor Turk's Head bldg bds 30 Mercy
" Rebecca P h 84 Waterman
" Richard laborer bds 195 Ohio av
" Robert clerk h 90 Camp
" Robert W Mrs h 84 Waterman
" Rowena B steno bds 102 Sassafras [Pawt
" Sarah J steno R I Hospital Trust Co bds at
" Thomas E treas 325 Grosvenor bldg h 298 Governor
" Wallace S 76 Dorrance rm 313 h at E Prov
" Walter K clerk bds 57 Gladstone
" William H H b 56 Dewey
" William J clerk bds 650 Plainfield
" William J meatcutter 93 Weybosset h 650 Plainfield [425 Plainfield
" William S principal Laurel Hill-av grammar h

Steeves Alfred T police station 1 h 66 Health av
Stefafansky William (Polish Army) b 38 Woodbine
Stefanson Sophie J widow Adolph P b 276 Indiana
" see also STEPHENSON and STEVENSON
Steffel Max wireworker h 18 Kane
" William h 4 Victor [Wood
Steffelin Fred asst shipper 50 Exchange pl h 61
Steffens George F clerk 128 Plain h 89 Bishop
Steffy Francis X clerk 326 S Water h 1247 Eddy
Stegeman Charles clerk 46 Snow h 392 Pine
Stehfest Frederick C bds 41 Bowlett
Stein Abraham jeweler bds 165 Chalkstone av
" Bernard, Gorham's h 157½ Somerset
" Charles pedler h 633 N Main
" David cigars rem to Newark N J [dell
" David repairman 97 Weybosset h 140 Wenona
" Dora clerk bds 31 Cypress
" Ernest jeweler h 93 Elm
" Hall & Co starches dextrines 225 Industrial Trust bldg
" Ida widow h 157½ Somerset
" Jacob painter bds 72 Howell
" Jennie clerk bds 31 Cypress
" Louis tailor h 76 State [set
" Mary fitter 217 Westminster bds 157½ Somerset
" Michael harnessmaker 165 Chalkstone av h do
" Nathan jeweler bds 76 State
" Reinhold, B & S bds 102 Wayne
" Robert C, B & S bds 102 Wayne
" Rosa jeweler bds 157½ Somerset
" Samuel dry goods h 31 Cypress [Phila Pa

Steinberg Samuel salesman 101 Sabin r 3 h at
" William bds 146 Dudley [Cranston
Steinborn August L clerk 89 Weybosset h 53
Steiner Abram salesman bds 118 Wesleyan av
" Charles bottler 100 Willard av b 65½ Stanford [Wesleyan av
" David H tailor 76 Dorrance rm 311 h 118
" Harry S tailor h 6 Wheaton
" Julia widow Leopold h 178½ Prairie av
" Louis floormgr 176 Weybosset bds 178½ Prairie av [Halsey
" Morris (O'Connor Bros) 661 Broadway h 35
" Otto weaver h 159 Glenbridge av
" Pauline widow Alexander h 51 Quaid
" Samuel sunt 176 Weybosset bds at Narragansett Hotel [leyan av
" Sylvia milliner 166 Westminster bds 118 Wes-
" William P buyer 176 Weybosset h 113 Mitchell

Steinert Albert pres M Steinert & Sons Co h 366 Olney [Mass
" Alexander (M Steinert & Sons Co) h at Boston
STEINERT M & SONS CO pianos and music 495-501 Westminster—See page 1188

Steinhardt Benjamin jeweler h 50 Howell
Steinhauer Erick confectioner b 1048 Eddy
Steinhoff George A student bds 51 Tanner
" John M foreman 86 Page 4th floor h 51 Tanner
" John S h 29 Ocean
" Lawrence jeweler h 20 Reynolds av
" William carpenter rms 168 Pine

Steinkamp George barber 127 Snow h 84 Summer
Steinmetz Eva G clerk bds 206 Dudley
" Helen bds 206 Dudley
" Henry clerk 94 Westminster h at E Providence
" John clerk h 359 Plain

Stella Angelina bds 111 Hendrick
" Blanche Lillian actress bds 541 Cranston
Stellar Matthew helper h 6 Vesta
Stellato Tommaso laborer bds 161½ Atwells av
Stelley George W clerk h 137 Camp
" Leonard M h 55 Elm Grove av

Stelling William A sales mgr 321 Howard bldg h 101 Arlington av

Sten Christina Mrs h 102 Wayne

Stender Edward J rem to Indiana [Broad
" Frank C (Frank C Stender & Co) h 1356
" Frank C & Co contractors 86 Weybosset rm 34
" May L steno bds 1356 Broad

Stene A Edward nursery inspector State House rm 129 h at Kingston

Stenmark Frank machinist h 340 Cranston
Stenographic Service Co (Carol L and J Robert Sweet) 533 Industrial Trust bldg
Stenson Margaret maid 168 Governor bds do
" William plasterer bds 11 Aurora
Stenstrom Carl machinist h 46 Rutherglen av
Stepak Louis cigarmaker h 16 Council

Stepanian Ardash shoe repairer 302 Fountain h do
" Garabed clerk 64 Plainfield bds 5 Rowley
" Leo laundryman h 452 Washington

Stephan Eugene H jeweler h 86 Pond
" Gastina widow Jacob h 86 Pond
" Oscar bds 86 Pond
" Pankiw laborer bds 32 Putnam

Stephans Jacob pres Providence Art Metal Co 137 Clifford h at Pawtucket
Stephen Mary steno 11 Peek bds 25 Sorento
" William engraver 69 Dorrance h 29 Sawyer

Stephens Aeroplane Co (Bruneau and Arnold N B Stephens) 82 Field's Point
" Arnold N B (B Stephens & Sons also Stephens Aeroplane Co) h 84 Carolina av
" Bertha L steno bds 116 Indiana av
" Bruneau (B Stephens & Sons also Stephens Aeroplane Co) h 116 Indiana av
" B & Sons (Bruneau and Arnold N B) boatbuilders 82 Field's Point
" Earl R student rms 48 College
" Frederick C bds 230 Vermont av
" Helen C widow George h 1028 Broad
" Joseph h 145 Tockwotton
" Lorne E sec 431 S Water bds 116 Indiana av
" Nellie L steno bds 116 Indiana av
" Samuel H physician 511 Westminster rm 608 h at Warren
" William H salesman h 230 Vermont av
" see also STEVENS and STEFANSON

Stephenson Alexander A laborer h 2 Olney
" Arthur purser bds 176 Eighth
" Bertha T cashier 35 S Main b 176 Eighth
" Edgar, B & S h 49 Regent av
" Frank J machinist h 91 Jenkins
" Frederick C mgr 316 Pine h 281 Amherst
" George H at Gorham's bds 21 Frankfort
" Herbert W painter h 121 Ford
" James engineer h 23 Eighth
" James, Gorham's h 21 Frankfort

Stephenson
" Lily bookkeeper Riverside Mill bds 92 Alverson av
" Mary widow James h 176 Eighth
" Maynard L mgr 753 Westminster h 72 Providence
" Ruth M bookkeeper bds 121 Ford
" Sadie A steno 414 Howard bldg bds 176 Eighth
" Thomas watchman h 17 Huron
" Waldo V painter 284 Brown h 77 Harrison
" Walter M machinist h 218 Lockwood
" William silversmith h 79 Hamlin
" William C wheelwright h 77 Harrison
" William H druggist 105 Hope h 4 East
" Willie clerk 120 Manton av h 92 Alverson av
" see also STEFANSON and STEVENSON

Steponian John laborr bds 160 Douglas av
Steppler Albert toolmaker rms 179 Friendship
Stergios Andrew G cook 827 Westminster b 15 Lime
" Peter G restaurant 827 Westminster h 15 Lime

Sterling Archibald N jeweler bds 15 Alton
STERLING COAL CO (Morris Belkin, Benjamin Hyman) 628 S Main—See page 1082
" Elizabeth bookkeeper bds 304 Valley
" Frank brakeman h 183 Douglas av
" Harry I decorator 292 Westminster rms 184 Knight
" Silver Mfg Co The silversmiths 70 Ship
" Tire Corp auto tires 234 Broad

Stern Herman chaser h 303 Willard av
" Jacob junk h 43 Farragut av
" Leo jeweler h 33 Lydia
" Louis pres Louis Stern Co h at Philadelphia Pa
" Louis Co mfg jewelers 158 Pine
" Philip clerk 184 Fountain bds 106 Franklin

Sternberg Albert diesinker bds 32 Hamilton
Sterns Edward bartender bds 812 Westminster
Sterritt Agnes Mrs jeweler h 1 Ware ct
" Agnes M saleswoman bds 47 Summer
" Jane Mrs bds 155 Hanover

Stetson Carl clerk Journal bds 737 Cranston
" Carolena W nurse bds 48 Sycamore [Pine
" Charles T salesman 245 Weybosset rm 328
" Elizabeth E Miss h 184 Brook
" E Leroy clerk 34 Dike h at N Providence
" George L embroidery stamping 268 Westminster rm 13 h 30 Miller av
" Gertrude I teacher Asa Messer school bds 177 Linwood av
" Gertrude W widow George C h 147 Burnett
" J Augustus colorer h 95 Trask
" Kenneth G clerk R I Co N Main-st car house h 147 Burnett
" Kenneth G jr bds 147 Burnett
" Leon W rem to New Jersey
" Sarah C Miss h 184 Brook [av
" Sarah L teacher Harriet-st school b 30 Miller
" William Tyler driver Texas Co h 80 Ashmont

Stetter Frits die cutter bds 18 Rosedale
Steuart Thomas J pastor Cranston St M E church h 196 Wadsworth
Steusslinger Herman designer rms 174 Broad

Stevens Albert E h 77 Melrose
" Albert E polisher h 95 Faith
" Albert F clerk R I Co h 57 Burnside
" Albert L printer 166 S Angell h do
" Alton E inventor 1012 Eddy h 188 Alabama av
" Amanda M P widow James A h 88 Vernon
" Artemus D machinist bds 178 Benedict
" Arthur J steno rm 1 State House h 20 Willow
" Charles C engineer rms 339 Pine [wich
" Charles G watchmaker 352 S Main h 79 Greenwich
" Clinton F asst treas and asst sec Union Trust Co h 654 Angell [Sumter
" C Mann real estate 86 Weybosset rm 50 h 211
" David A com trav h 18 Ogden [rm 12
" Edward J (Bemac Mfg Co) 385 Westminster
" Elizabeth hairworker 139 Mathewson rm 703 h 110 Francis
" Emily P widow William A h 7 Pitman
" Eugene laborer bds 86 Pond
" Frank rem to Bridgeport Conn
" Frank S draftsman 275 W Exchange
" Fred A pres and treas 472 Potter's av h 150 Congress av [Wadsworth
" George C bicycle repairer 320 Prairie av h 121
" George E laborer h 37 Calder
" George L rem to Connecticut
" George W overseer order dept Gorham Mfg Co h 58 Vineyard
" Henry G coal and wood 63 Bassett h 100 Burnside [Smith
" Herbert A signs 48 Exchange pl rm 6 h 643
" Isabell A widow John H h 178 Benedict

Stevens
" Jacob pres 137 Clifford h at Pawtucket
" James E com trav h 66 Hudson
" John horse trader h 9 Tallman
" John H machinist h 178 Benedict
" John P machinist h 26 Violet
" Joseph grinder h 67 River av
" Joseph laborer h 11 Fremont [wanoxet
" Leverett C clerk 102 State House h at Chipi-
" Mary h 145 Tockwotton
" Mary E Mrs bds 585 Broad way
" Mary J Mrs h 117 Calhoun av
" Morton A mgr 163 Broad
" Norma W steno bds 74 Hamilton
" Olney bds 790½ Eddy
" Oscar laborer bds 86 Pond
" Rupert G carpenter h 84½ Olney
" Sadie H widow George F h 159 Gallup
" The Sign Man 48 Exchange pl rm 6
" Thomas C jr clerk 24 S Water bds at Warren
" Thomas H produce h 65 Hillside av
" Viola rm 127 Broadway
" Walter H grocer 698 N Main h 43 Duncan av
" Welcome L, Prov Opera House h 29 Haskins
" William driver 40 S Water h at Pawtucket
" William teamster bds 5 Stewart
" William B variety 716 Potter's av h 21 Brattle
" W D salesman 243 Westminster
" & Co Inc optical goods 472 Potter's av
" see also STEPHENS

Stevenson Annie widow h 829 Eddy [lin
" Bertha clerk 275 Westminster rms 106 Frank-
" Bessie D nurse bds 53 Health av
" Charles A conductor N Y, N H & H h at E Prov [Saratoga
" Charles E electrician 291 Westminster h 220
" Claude A (U S A) bds 35 Wisdom av
" Elizabeth C widow Thomas h 68 Woodbine
" Edward E salesman 208 Turk's Head bldg bds 65 Franklin
" George mason bds 829 Eddy
" George C Mrs h 422 Pine
" George L rem to Edgewood
" George W motorman h 169 Lowell av
" James carpenter h 112 Eastwood av
" James F clerk h 59 Eighth
" Janet R widow William D h 53 Health av
" Margaret S bds 53 Health av
" Maynard W bus agt 10 Weybosset rm 10 bds 72 Providence
" Sophia widow Adolph P bds 276 Indiana av
" Ulrika widow Olaf P h 13 Washburn
" William auto repairer rms 21 Beacon av
" William jeweler h 79 Hamlin [av
" William repairman 29 Franklin bds 17 Beacon
" William D died Feb 24 1917
" see also STEPHENSON and STEFANSON

Steward William laborer b 166 Holden
Stewart Abigail widow James I h 119 Robinson
" Alexander G clerk R I Co bds at Pawtucket
" Alired T inspector h 44 Hammond
" Andrew F police station 5 h 59 Wealth av
" Arthur E carpenter h 44 Dartmouth av
" Bertha L phone opr bds 49 Rosedale
" Bertha L widow Alexander S bds 108 State
" Bingham C foreman Am & British Mfg Co h 599 Hope
" Carrie W Mrs bds 179 Carpenter
" Charles C (U S A) bds 44 Hammond
" Charles E pres Victor Cleansing Co 42 Cyr h at Westerly
" Charles L ironworker bds 380A Valley
" Charlotte M widow Waldo h 201 Bowen
" Daniel D laundryman bds 55 Congress av
" David B clerk bds 86 Robin
" D Berton clerk bds 86 Robin
" Edward helper 738 Westminster h 38 Gilmore
" Edward A operative h 26 Stella
" Eliza A widow Henry J bds 25 Adelaide av
" Elizabeth M nurse 109 Washington b at Pawt
" Ellen widow Harry A h 27 Noyes av
" Emma died Jan 13 1918 [1049 Eddy
" Ethel E stenographer 313 West Exchange bds
" Ethel M lingerie rms 7 Junction
" Evans treas 42 Cyr h at Edgewood
" Fred W chauffeur 68 Brown bds do
" Fred W chauffeur h 5 Conduit
" Frederick E bookkeeper and cashier 35 Jackson h 6 Hilltop av N Prov
" George h 15 Hospital
" George E teamster h 49 Rosedale
" George T physician 230 Thayer
" Hannah Mrs bakery 30 Berkley h 86 Robin
" Hope steno 69 Point bds 138 Reynolds av
" Ina M Mrs dressmaker rms 7 Junction

Stewart
" James gardener h 24 Tecumseh
" James B salesman 208 Turk's Head bldg h 27 Verndale av
" Jane A manicurist bds 179 Clifford
" John motorman h 159 Laban [tuxet
" John Rev sec 405 Butler Exchange h at Pawtuxet
" Katherine K stenographer bds 24 Frederick
" Margaret L clerk 15 Snow bds 138 Reynolds av
" Mary C steno 95 Fountain bds 69 Vine E Prov
" Maud A clerk bds 49 Rosedale
" Motor Sales & Service Co of R I salesroom 363 N Main service station 78 Codding
" Olive M clerk bds 1049 Eddy
" Products Service Station 121 Fountain
" Rachael H h 38 Gilmore
" Robert blacksmith h 24 Frederick
" The 41 Stewart
" Thomas engineer h 25 Culver
" Thomas E jeweler rms 176 Friendship
" Walter M h 177 Linwood av
" William diamond setter 136 Pine b 1049 Eddy
" William janitor h 60 Carrington av
" William supt 281 Dyer h 138 Reynolds av
" William tire repairer h 166 Holden
" William E carpenter h 315 Sayles
" William E foreman h 893 Atwells av
" William E salesman bds 466 Smith
" William H carpenter h 32 Viola
" William H machinist bds 24 Frederick [av
" W M clerk 292 Westminster bds 214 Linwood
" see also STUART
Steyn John A asst mgr 274 Weybosset h 25 Pearl
Stickney Edmund C mgr 844 Broad h at Cranston
" Raymond P designer 178 Union av bds 94 Angell
Stiegel Bertha steno 25 Charles b 116 State
" Edward A dept supt 506 Grosvenor bldg h 116 State
" Max ins agt h 12 Lippitt
STIERLE PAUL CO (Wilhelm Forstner) display pads 56 Pine 5th floor—See page 1143
Stifano Cono clerk bds 16 Commodore
" Giuseppe laborer h 16 Commodore
Stiles A Parker mgr 128 Plain bds 89 Bishop
" Betsey widow Asa h 139 Gallup
" Charles W mgr 277 Public h 276 Prairie av
" George J rem to Pawtucket
" Henson E reporter 35 Hamlin
" Maud E clerk 20 Market sq bds 91 Providence
" Ned C (Stiles Optical Co) h 75 Medway
" Optical Co 50 Aborn
Still Elizabeth Mrs h 437 Washington
Stillman Anna J asst treas bds 706 Prairie av
" Charles S printer bds 487 N Main
" Dorsey J h 80 Daniel av
" Lena W steno 401 Union sta bds at Lakewood
" Lloyd chauffeur h 80 Daniel av
" Luin A died Dec 22 1917
" Marie S teacher Normal school bds 82 Pitman
" Mary A teacher East-st special school bds 82 Pitman
" Samuel (U S Shoe Repairing Co) 54 Exchange place h 487 N Main
" William T clerk h 39 Meader
" William T mgr Am Surety Co 936 Grosvenor bldg h 44 Hanover
Stillwell Edward A h 180 Bowen
" Everett J (U S A) bds 23 S Angell [gell
" Frank E bookkeeper Atlantic Mills h 23 S An-
" Harold W bds 23 S Angell
" Margaret B curator Ann Mary Brown Memorial bds 180 Bowen
" William E died Nov 7 1917 [ston
Stilson Ira B orthodontist 104 Angell h at John-
Stimpson Annie L teacher Putnam-st school h at Edgewood
" Edward S bds 28 Atwells av
" Henry P (U S A) bds 84 Larch
" Roy S clerk 4 Market sq rm 9 h 34 President av
" Theodore B cotton goods broker 4 Market sq rm 9 h 55 Keene
" Thomas F h 84 Larch
Stimson Anson auto repairer h 328 Blackstone
Stinchfield Walter P driver h 234 Charles
Stinchion Patrick J loomfixer h rear 40 Laban
Stine Robert, B & S h 102 Wayne
Stiness Edward C lawyer 1016 Grosvenor bldg h 19 Arlington av
" Maria E widow John H h 151 Irving av
Stinson Hiram (U S N) h 100 Peace
" Patrick J silver polisher h 223 Laban
" Roy A rms 160 Broad [at Cranston
Stinton George night watchman 431 Harris av h
Stirling Elisabeth F clerk B & S b 304 Valley
" John clerk B & S h 304 Valley
" Robert opr B & S bds 304 Valley
" see also STERLING
Stites Charles machinist bds 926 Westminster
STITES HENRY Y & CO investment securities 715 Ind Trust bldg h 70 Adelaide av—See page 1043
" Irvin B mgr 42 Weybosset rm 19 h at Edgewood
" Jennie Mrs h 926 Westminster
Stock Ethel M clerk bds 19 Bridgham
" William dressertender h 19 Bridgham
Stockard Albert J mgr 1910 Westminster h at Pawtuxet
" Claude H treas What Cheer Stables Co 170 Benefit bds 95 Benevolent
" Harry B foreman 116 Point h at Pawtuxet
" James M pres What Cheer Stables Co h 95 Benevolent
" Vera at Public Library bds 95 Benevolent
Stockbridge Mary S h 257 Benefit
Stockett George H clerk P O bds r 7 Angle
" James M died Sept 1 1917
" James M jr (U S A) bds 40 E George
" Jessie T widow James M h 40 E George
Stocking Gladys stencil cutter bds 18 Kenwood
" Roderick E messenger h 18 Kenwood
Stockley George A dept supt 520 Grosvenor bldg h 122 Miller av [av
" George H janitor Public Library bds 54 Doyle
" Joseph E foreman h 899 Manton av
Stockman Henry M com trav h 284 Mass av
Stockwell Edward A lawyer 328 Butler Exchange h 61 E Manning
" Etta O h 84 Oak
" Fred E jeweler h 20 Sackett
" Fred E (U S A) bds 62 Meeting
" George A rms 22 George
Stoddard Altha V bds 596 Broad
" Daniel W motorman h 208 Adelaide av [av
" D Everett salesman 722 Eddy h 206 Adelaide
" Flora J Mrs h 849 Elmwood av [Indiana av
" Frank D dentist 139 Mathewson rm 503 h 287
" George W machinist h 99 Mitchell
" Harriet H matron 195 Angell rms 27 Stewart
" Henry J musician Strand theatre bds 63 Jackson
" Ida M widow Frederick W h 308 Orms
" Jesse E carpenter 4 Nichols h 2 Walling
" Mabel widow Archie J bds 25 Crescent
" Mildred clerk 353 Westminster bds at E Prov
" Oralenna died Sept 21 1917
" Thomas H printer h 162 Gallup
Stoddart Helen clerk 362 Cranston b 19 Wendell
" Peter bakery 362 Cranston h 19 Wendell
Stodnick Domenick operative h 27 Geoffrey ct
Stoeffler Charles cornicemaker h 18 Wyatt
" Charles T bds 18 Wyatt
" Irene L steno 245 Weybosset bds 18 Wyatt
" Justine E steno bds 18 Wyatt
" Ralph F mechanical dentist bds 18 Wyatt
" Veronica E steno bds 18 Wyatt
Stoehr John machinist h 559 Hartford av
Stoehrer Herman overseer h 200 Webster av
" Herman jr loomfixer h 114 Magnolia
Stofford Mary L Miss h 210 Waterman
Stokes Arthur C (Willis H Stokes & Sons) h 14 Bend
" Clifford R clerk bds 158 Briggs
" Edith bds 28 Wood
" Ernest bds 455 Harris av
" Ethe .M bds 158 Briggs
" Frank jeweler h 158 Briggs
" Hector L boxmaker bds 455 Harris av
" Imogene widow Willis H h 28 Wood
" James H filemaker bds 455 Harris av
" Michael F baker h 455 Harris av
" Ralph S bookkeeper 275 Westminster h 567 Academy av
" Roscoe B h 109 Jewett [ton av
" Roscoe N designer Manton Mills h 928 Man-
" Thomas F helper h 187 Crary
" Walter Mrs teacher State Normal School bds 141 Prospect
" William rubberworker h 6 Salisbury
" William P machinist bds 455 Harris av
" Willis H & Sons (Arthur C) sugar and coffee 76 Dorrance rm 504
Stoklosa Michael laborer h 549 Harris av
Stolberg Karin L steno bds 276 Indiana av
Stolgan Anthony molder h 16 West River
Stolhammer Amanda widow Carl h 99 Dodge
Stoller Hilgers Silk Mills 26 Fountain
" Max 26 Fountain h at New York

Stolworthy Arthur W com trav h 25 Adelaide av
" Charles overseer h 222 Sterling av
" Ralph dentist 511 Westminster rm 402 bds 222 Sterling av
Stone Abraham clothing 149 S Main h at Pawt
" Abraham laborer h 17 Smith
" Albert clerk h 179 Potter's av
" Albert wheelwright h 108 Laura
" Albert P clerk 330 Westminster h 194 Jewett
" Alice P bookkeeper 53 Clifford rms 49 Waterman [press
" Allison asst gen mgr Journal Office h 242 Cy-
" Almira M widow Almanzo S h 252 Indiana av
" Alonzo B molder h 87 Chester av
" Amey W bds 56 Oak
" Annie F widow Benjamin B bds 28 Cyr
" Arne E painter h 92 Jenkins
" Arthur jeweler h 252 Carpenter
" Arthur C vice pres and treas Eddy cor Baker h 219 Butler av
" Barbara R steno bds 277 Gano
" Barney butcher h 216 Willard av
" Benjamin conductor h 19 Rye
" Benjamin meatcutter bds 87 Lydia
" Bertha I attendant bds 252 Indiana av
" Caroline A widow h 33 Whittier av
" Carpenter & Sheldon (W G Sheldon, Gilbert Sheldon, William C Mustard) architects 49 Westminster rm 802
" Charles machinist h 28 Reynolds av
" Charles tinsmith rms 208 Friendship
" Charles A shoes 127 Weybosset h 263 Elmwood av
" Charles E engineer Merchants Cold Storage bds 111 Courtland
" Charles F motorman h 225 Whittier av
" Charles H machinist h 109 Metcalf
" Christopher waiter rms 15 Beacon av
" Clara Mrs h 77 Winter
" Clara R Mrs h 189 Prairie av
" Clarence barber h 83 Salem
" Clarence E salesman h 109 Laura [burn
" Clarence H salesman 15 Gordon av h at Au-
" Clinton E clerk 155 Canal b 125 Alverson av
" C Moulton treas 456 Benefit h 260 Bowen
STONE C MOULTON CO leather mfrs 456 Benefit—See page 1158
" Doris cashier 275 Westminster b 194 Jewett
" Doris D bds 95 Daboll
" Dorothy H music teacher bds 95 Daboll
" Earl driver 380 Westminster rms 321 Point
" Edgar W chief opr 6 Weybosset h 64 Farragut av
" Edward F bds 31 Oldham
" Edward L rem to Fall River Mass
" Edward W cooper h 174 Dora
" Elizabeth A widow James R h 202 Longfellow
" Ellen A supt child hygiene City Hall physician 280 Waterman h do [at Edgewood
" Emily E steno 334 Westminster rm 207 bds
" Emily F widow Arthur F h 18 Willow
" Esther architect bds 280 Waterman
" Esther bookkeeper 212 Union rm 608 bds at Meshanticut Park
" Esther B stenographer bds 252 Carpenter
" E J (Stone & Co) 11–13 Arcade h at Edgewood
" Fannie widow Charles grocer 25 Shawmut h do
" Francis H jr office mgr h 133 Power
" Frank master mariner h 76 Central [Prov
" Frank C grocer 943 Branch av h at North
" Frank P driver h 128 Mercy
" Fred C 20 Market sq rm 22 h 207 Butler av
" Fred N loco engineer h 358 Douglas av
" George jeweler bds 195 Point
" George Ames judge Municipal Court, City Hall h 35 Oriole av [185 Roosevelt
" George A (Matteson & Stone) 23 Central h
" George A clerk bds 48 Hammond
" George E motorman 440 Eddy h 135 Superior
" George F cooper h 68 Magnolia
" George I enameler h 18 Burgess [Indiana av
" George J oiler Ernest st pumping sta bds 91
" Gilbert G carrier Elmwood P O h 62 Niantic av
" Harold D (U S N) bds 207 Butler av
" Harry, B & S h 7 North Davis [burn
" Harry B salesman 244 Weybosset h at Au-
" Hattie B bookkeeper h 18 Willow
" Hattie E widow Frank E bds 109 Laura
" Helen phone opr 1137 Broad bds at Pawtuxet
" Henry B ins agt 444 Butler Exchange
STONE HENRY P real estate 86 Weybosset rm 29 h at Barrington—See page 1234

Stone
" Herbert A salesman 292 Westminster h at Oakland Beach [Westminster
" Howard W bookkeeper 160 Courtland h 1120
" Hyman butcher h 11 Crimea
" H Amanda Mrs apartments 78 Broadway
" Irene clerk 46 Chestnut h 66 Vernon
" Irene M clerk bds 174 Dora
" Irving A clerk 36 Pine h at Lakewood
" Israel pedler h 30 N Davis
" I Victor chemist h 117 Sumter
" James E grocer 31 Cranston h do
" Jennie widow Meyer h 87 Lydia
" John A tailor 238 Benefit h 236 do
" John H (Markham & Stone) mfg jeweler 46 Chestnut h at Edgewood
" John J C salesman 322 Broad h 33 Whittier av
" John W paper 87 Weybosset rm 50 h 20 Carolina av
" Joseph jeweler house 260 Dudley
" Joseph P contractor h 960 Eddy
" Kerop S laborer h 228 Niantic av
" Lena M bookkeeper 1018 Grosvenor bldg bds 87 Chester av
" Leona G saleswoman bds 112 Stewart
" Lloyd G motorman R I Co b 202 Longfellow
" Mabel E clerk bds 102 Sassafras
" Madaline steno bds 3 Harvard av
" Madeline E steno rms 78 B'way [Sorrento
" Mardiros M dry goods 696 Westminster h 94
" Marion E clerk R R ght bds 281 Point
" Mary widow James h 87 Printery
" Mary F widow Pardon M h 34 Brighton
" Maynard L h 113 Lenox av
" Myron H h 112 Stewart
" Ralph K clerk 46 Chestnut bds at Edgewood
" Rhoda steno h at Cranston
" Richard W foreman h 303 Blackstone
" Richmond J died Feb 4 1917
" Rise S grocer 234 Broad rms 81 Beacon av
" Rita A phone opr 1137 Broad bds 303 Pleasant
" Roger P bds 277 Gano
" Rose steno 26 Custom House st rm 14 bds at Meshanticut park
" Rose Mrs h 193 Point
" Samuel E carpenter h 1165 Elmwood av
" Samuel S (Stone & Lovejoy) h 73 Blackstone boul
" Sarah E widow Howard W h 33 Phillips
" Shelby teamster h 81 Salem
" Theresa M bds 4 Comstock av
" Thomas stableman h 27 Sampson av
" Thomas L lather h 75 Sampson av
" Walter driver 380 Westminster
" Walter H milk dealer h 155 Lowell av
" Willard B asst cashier H & N Y Trans Co bds 281 Point [Point
" Willard G agent H & N Y Trans Co h 281
STONE WILLIAM D Time Recorders 312 Industrial Trust bldg h 95 Daboll—See page 1194
" William F (Stone & Co) h at Cranston
" William S asst sec asst treas and adv mgr Gorham Mfg Co h 277 Gano
" & Co dry goods 11–13 Arcade
" & Lovejoy (S S Stone and E F Lovejoy) lawyers 616–618 Grosvenor bldg [minster
Stone's Military Band and Orchestra 103 West-
Stonehouse Rose E nurse R I Hospital bds do
Stoneman Bertha widow Benjamin S bds 142 Doyle av
Stonis John helper h 41 Chaffee
" William (55 Chaffee) died March 18 1917
" William Mrs h 51 Chaffee
Stood Clara h 102 Williams
Stopelo Martin laborer h 1 Lopes
Stopera John laborer bds 38 Ambrose
STORAGE BATTERY & ELECTRIC SERVICE CO 57 Broadway—See page 1035
Storck Oscar h 170 Pearl
Storer Horace P (U S N) bds 14 George
" James A clerk 178 Dorrance h at Cranston Print Works
" John jr (U S A) bds 14 George
" Myra C Mrs h 14 George
Storey James rem to Toronto Canada
" John machinist h 35 Elmdale av
" Roy I rem to Uxbridge Mass
Storin John R rem to Pawtucket [ster rm 3
Storm George D ladies' hairdresser 350 Westmin-
" Mary E Mrs h 510 Pine
" Sigurd engraver h 100 Calhoun av
Storms Catherine Mrs rms 28 Bridgham
" George H porter h 15 Bank [ter
" W R dry goods 212 Union rm 310 h 1 Deerfield

Storne Barney provisions 209 Willard av h 216 do
Storr Lionel P music teacher h 7 Brownell
Storrie William h 37 Carolina av
Storrow Charles & Co cotton brokers 15 Chamber of Commerce bldg [rm 22
Storrs A & Bement Co paper dealers 29 Weybosset
Stort Mary E Mrs h 21 Atwood
Storti Albert C salesman h 1095 Eddy
" Annie bookkeeper bds 242 Federal
" Caroline dressmaker h 73 Vernon [Vernon
" Christine dressmaker 611 Lapham bldg h 73
" Erseglia mgr 216 Atwells av b 124 Arthur av
" Frank shoe repairer 17 Burrill h 83 Arthur av
" Giovanne painter h 31 Courtland [Arthur av
" Giuseppe D shoe repairer 111 Friendship h 124
" Guglielmo jeweler h 71 Sutton
" Herman F musician h 389 Potter's av
" Ida dressmaker bds 124 Arthur av
" Jennie clerk bds 99 Cedar
" John chauffeur bds 124 Arthur av
" Lina dressmaker bds 242 Federal
" Luigi laborer h 567 Douglas av
" Lydia student bds 83 Arthur av
" Manlio student bds 83 Arthur av
" Michael barber 5 Harold h 76 Rill
" Michael clerk 17 Burrill b 83 Arthur av
" Michala widow Vincenzo h 242 Federal
" Peter h 97 Cedar
" Peter D grocer 216 Atwells av h 124 Arthur av
" Vincenzo shoe repairer 143 Weybosset h 83½ Arthur av
" Virginia clerk h 124 Arthur av
Story Ella C bds 10 Mawney
" Frederick G salesman h 245 Wash av
" Jesse G clerk 183 Richmond bds 10 Mawney
" John R polisher h 48 Gilmore [bds do
" Laura M cottage mgr State Home and School
" Mary E Miss h 10 Mawney
" Nelson (U S A) bds 43 Gilmore
" William J salesman 178 Union av bds 245 Washington av
" see also STOREY
Stotes Thomas laborer h 187 Crary
Stott Charles H (U S A) bds 196 Richmond
" Chester (U S A) bds 101 Oxford
" Cornelia J widow James h 1 Proctor pl
" Harry, Gorham's h 47 Pleasant View av
" Howarth grocer 154 South h 22 Hoppin
" John agent h 78 America
" John carpenter bds 22 Hoppin
" John T engineer h 147 Oxford
" John T watchman h 101 Oxford
" Mary widow Cyrus h 22 Hoppin
" Russell rem to Brockton Mass
" Thomas machinist h 196 Richmond
" William E engineer h 33 Milk [184 Knight
Stover James N clerk 213 Federal bldg bds
Stowe Agnes widow Charles D h 89 Benevolent
" Enoch T bds 174 Lockwood
" E Deane buyer Tilden-Thurber h 608 Elmwood av
" Fred C foreman 162 Clifford h at Edgewood
" Millie L B widow William P bds 76 Doyle av
Stowell Charles O baker 17 Byron h 136 Bellevue av
" Edward F mgr 1206 Broad bds 206 Cass
" Eugene M machinist h 206 Cass
" Everett M clerk B & S h 4 Dixon
" Florence A widow Theodore h 13 Pallas
" Fred mgr 201 Prairie av h 40 Comstock av
" Herbert J lawyer 42 Weybosset rm 16 h 266 Ohio av
Strachan Walter molder h 919 Smith
Staffin Louis H chauffeur h rear 244 Thurbers av
Strages Harry motorman h 94 Bogman
Straight Alfred laborer bds 436 N Main
" Clarence G driver h 164 Bellevue av
" Eugene D bds 926 Branch av [av
" Eva G steno 291 Westminster bds 926 Branch
" George janitor 320 Wayland av b 436 N Main
" Ida widow h 436 N Main
" James R cloth inspector bds 926 Branch av
" John A (Conley & Straight) refiner 236 Eddy h at E Greenwich
" John L patternmaker h 28 Concannon
" Lucius G mechanic h 409 Blackstone
" Luella T steno B & S b Pawtucket
" Mary widow Dexter R h 926 Branch av
" Percy J auto repairer 290 Dyer h 57 Frank
" Stephen R mgr h 212 California av
" Thomas J meat cutter h 931 Branch av
" William H driver bds 403 Knight [Knight
" William L furniture mover 19 Winslow h 403
STRAKER see STREKER
Straloff Peter tailor bds 31 Goddard
Stranahan Farrand S pres (Stranahan & Co) 307 Turk's Head bldg h 133 Hope
STRANAHAN & COMPANY investment securities 307 Turk's Head bldg—See page 1040
Strand Arthur W machinist bds 89 Goddard
" Bowling Alleys (Isaac D Huling, George H Maginnis) 79 Union
" Charles coppersmith h 93 Somerset
" Emma J widow Charles J h 80 Goddard
" Esther J dressmaker bds 80 Goddard
" Harold R watchmaker h 54 Heath
" Sadie V ladies' hairdresser bds 80 Goddard
" Theatre, Washington cor Union
Strandberg Gustave W mfg jeweler h 42 Irving av
Strange Albert M laborer bds 137 Wadsworth
" Charles R motorman h 56 Niantic av
" George A overseer 47 Charles h 340 Douglas av
" Myra A widow George T bds 340 Douglas av
" Orrin M driver bds 56 Niantic av
" Sarah E housekeeper 22 Perkins [E Prov
Stranger Etta B Mrs bookkeeper 70 Ship h at
" Mary E widow Milo bds 122 Whittier av
" Walter L & Co auto tops 37 Friendship h 26 Gleabridge av
Strartini Cesare baker h 533 Douglas av
Strasberg Benjamin clerk bds 12 Pilgrim
" Simon tailor h 12 Pilgrim
Straschnick Louis conductor h 358 N Main
Strashnick Samuel clerk h 616 N Main
Strasmich Abram pedler h 49 Benefit
" David jeweler bds 49 Benefit
" Elsie bookkeeper 285 Canal bds 49 Benefit
" Fannie bds 168B Prospect
" Fannie bookkeeper bds 49 Benefit
" Max pedler h 252 Jewett
" Michele machinist h 49 Douglas av
" Morris h 168B Prospect
" Victor rem to Bridgeport Conn
Strasnick Bernard laborer h 49 Camden av
" Janet bookkeeper 63 Washington rm 11 bds 49 Benefit [burn
Strass Lillian E clerk 327 Westminster bds at Auburn
Strasser Julius jeweler h 46½ Goddard
Strater Bernard E engraver h 138 Ocean
" Elizabeth M music teacher bds 174 Oxford
" Hortense C music teacher bds 174 Oxford
" Hortense H Mrs variety 172 Oxford h 174 do
" J Edward osteopath 268 Westminster rm 9 h at N Providence [1 Falcon
Strathakis John restaurant 821 Westminster rms
Strathmore Co The silver ware mfrs 220 Eddy
" The apartment house 48 Broadway
Stratone Clemente Di Fillippo laborer h 80 Tell
Strattini Cesare baker h 533 Douglas av
Stratton Frank B overseer h 70 Merino
" Frank E foreman 9 Codding h 10 Morton
" James h 284 Atwells av
" Lillian E bds 70 Merino [284 Atwells av
" Mabel M teacher Hammond-st school bds
" Patrick liquors 798 Eddy h 35 Reynolds av
" Thomas liquors 101 Point h 34 Norwich av
" Thomas (U S A) b 5 Washburn
" Thomas (U S A) bds 67 Goddard
" Thomas H h 325 Point
Stratts George clerk 91 Richmond rms 197 Clifford [av
Strauss Adolph breweryworker h 48 Huntington
" Bennie h 306 Willard av
STRAUSS CO cornice makers 368-370 Richmond—See page 1245
" Frank B mgr 322 Fountain h 212 Potter's av
" Louis (Strauss Co) 368-370 Richmond h 172 Byfield
" Morris retired bds 79½ Robinson
" Samuel (Strauss Co) 368-370 Richmond h 376 Prairie av
" Simon D mgr 314 Blackstone h 57 Gay
" Simon H (S Strauss & Co) h 65 Carrington av
" S & Co wholesale liquors 1960-62 Westminster
Straw Edward F clerk bds 241 Eastwood av
" George A knitter h 68 Sterling av
" Sarah Mrs h 241 Eastwood av
" William S (U S N) bds 241 Eastwood av
Strazaikowski Joseph, B & S bds 81 Putnam
Strazneckis John laborer h 31 Bush
Stream Ernest E clerk B & S h 34 Sargent av
" Frank R clerk B & S h at Pawtucket
" George F clerk B & S h 328 Orms
" John F carpenter h 40 Oldham
Street H Nelson sec Retail Merchants division Prov Chamber of Commerce h 151 Ivy
" John F & Co (Edwin F Sherman) cotton yarns 12 S Water h at Pawtucket
" Walter W interne R I Hospital bds do

Streeter Arthur B swivelmaker h 102 Peace
" Clarence B jeweler h 128 Mawney
" Elizabeth widow James B bds 127 Ontario
" Elpha H teacher bds 131 Broadway
" Ernest C bookkeeper 204 Hartford av h 134 Magnolia [h 549 Hope
" Frank E music teacher 509 Westminster rm 45
" Henry A mgr h 94 Battey [Auburn
" Howard L insurance 17 Custom House st b at
" H A foreman 38 Ruthergien av [tucket
" Marcus F clerk 275 W Exchange h at Pawtucket
" Nellie I steno rms 93 Broadway
" William B h 770 Broad [Algonquin
" William L bookkeeper 301 W Exchange h 74
Streimer Rubin jeweler bds 20 Shawmut
Strejck Frank h 71 E George
Streker Charles H police station 7 h 62 Sumter
" Charles V sub carrier Elmwood P O h 62 Sumter [74 Sycamore
" Joseph A dentist 511 Westminster rm 204 h
" Mae clerk bds 62 Sumter
" Sarah clerk bds 62 Sumter
" William S physician 1404 Westminster h do
Strelow Peter rem to New York
Strick Tobias driver h 7 Burr's lane
Strickland Angela Mrs h 213 Broad
" Arthur B pastor Pearl St Baptist church h 30 Norwich av [diana av
" Dwight A clerk dept public works h 182 Indiana av
" Frank clerk Hopkins Transfer Co Union Station h 211½ Broad
" Frank W machinist h 358 Valley
" Franklin N (Calder & Strickland) 4 Market sq rm 12 h 825 Hartford av Johnston
" Harry rem to Woonsocket
" Howard F clerk bds 182 Indiana av
" Lawrence W carrier P O bds 182 Indiana av
Strickler Guy F sec and treas 511 Ind Trust bldg h 118 Angell
" William molder rms 90 Chestnut
Stringer Edith A steno 15 Westminster rm 310 bds at Auburn
" George L clerk Gorham Mfg Co
" John molder h 53 Grand View
" John H filer h 25 Day
" Joseph foreman 158 Pine h at Riverside
" Louis jeweler bds 115 Narragansett av
" Thomas fileworker h 24 Evergreen
" Victore h 124 Eastwood av
" William gardener bds 115 Narragansett av
Stringfellow William bookkeeper 7 College h at Ashton
Stringham Edward B student rms 108 Waterman
Stritch John H machinist h 131 Rochambeau av
" Mary F clerk 21 Stevens b 131 Rochambeau av
Strobel Edward A percher h 1022 Atwells av
Strobl John J pres S & S Novelty Co 28 Bridge h 530 Laurel Hill av
Strocca Adalina jeweler bds 49 Vinton
" Laura jeweler bds 49 Vinton
" Maddalena jeweler bds 49 Vinton
" Nicola barber 49 Vinton
Strohmier Fred C slater h 186 Globe
Stroker Anne bds 11 Hedley
" John operative bds 23 Walling
Stroleni Annie E Mrs h 8 Vernon
Strolin Charlotte widow Nels h 69 Lester
Strom Agnes clerk 297 Weybosset bds 139A Plain
" Emil F carpenter h 80 Seymour
" Oscar W boilermaker h rear 139A Plain
Stromberg Carl O carpenter h 61 Zone
" Charles J driver h 674 Prairie av
" Emil E Mrs h 783 Broad
" Esther steno b 90 Pleasant
" Fritz A painter h 14 Balcom
" Henry bds 674 Prairie av [ett
" Ludwig foreman Gorham Mfg Co h 171 Sackman
" Swan laborer h 90 Pleasant
Stromfelt John, Gorham's bds 26 Earl [av
Stromwall Gustaf machinist h 135 Narragansett
" Mauritz C jeweler h 52 Pavilion av
Strong Frederick M chauffeur h 66 Winter
" Harry clerk Hartford & N Y Trans Co
" James teamster h 148 Rhodes
" John L hardware 1487 Broad h at Edgewood
" Joseph H compositor h 7 Fruit Hill av
" Ralph R enlisted U S A
" Robert B plumber h 140 Bridgham
" William E electro plater h 235 Laban
" William E reporter Journal bds 103 Broadway
Strongoli Antonio (Colaluca & Strongoli) liquors 396 S Main h 42 Tobey
Stroup Amelia dressmaker bds 73 Harrison
Strozer Jacob junk pedler h 42 Shawmut
Struck Harry C clerk 11 Greene h 31 Glenham
Strumar Harris tailor h 11 Kirk
" Michael, B & S bds 11 Kirk
Strumor Burton conductor R I Co h 39 Olney
Strumski John machinist h 33 Ashburton
Strunz Christopher machinist h 41 Homestead av
Struthers Mary E died Feb 22 1917
Strutola Aniello baker h 127 Arthur av
Stuart Charlotte E Miss h 739 Harris av
" Elizabeth A Miss h 337 Broad
" Ella E widow Jedediah D h 221 Ivy
" Emily B widow bds 274 Rhodes
" Everett J optician 212 Union rm 610 bds 195 Ohio av [11 Union av
" Frank S draftsman 1216 Turk's Head bldg h
" Jane attendant 520 Hope bds do
" Janet maid 520 Hope bds do [Edgewood
" J Melvin storekeeper N E L Co 366 Eddy h at
" Louis died Jan 11 1918
" Lura A steno B & S b at Barrington
" Margaret nurse 109 Washington rm 507 bds 167 Prospect
" Marie nurse bds 167 Prospect
" Mary Mrs h 93 Atlantic av
" see also STEWART
Stubbert Harold R inspector R I Co power station h 46 Marion av
" John I asst chief electrician R I Co power sta Bucklin st h at Scituate
Stubbs Ann E M Mrs dressmaker h 55 Dora
Augustus F b S 6 Beacon
" Catharine widow Robert died Jan 20 1917
" Clayton M clerk 7 Crawford sq h at E Providence
" C Amanda widow Zoeth E h 58 Camp
" John rms 27 Claverick
" John F (U S A) bds 29 Clematis
" John T overseer h 29 Clematis [av
" Thomas F hoseman Engine 11 h 51 Reynolds
" Walter T police station 5 h 55 Dora
" William propertyman rooms 21 Burrill rm 11
" William D (William D Stubbs Co) h 80 Berkley
" William D Co carpenters and builders 938 Westminster
" William F carpenter bds 92 Pearl
Stucker Alice E teacher George J West grammar school h 93 Vandewater
Stuckey Albert carpenter h 99 Eagle
" Frederick (U S A) bds 99 Eagle
" George (U S A) bds 99 Eagle
Studdard Clara clerk bds 109 Woodward rd
" Mary E widow Albert W h 109 Woodward rd
Studebaker Service Station 450 Potter's av
Studer Alfred F painter h 413 Pine
Studley Albert A at Gorham's h 52 Grand
" Amelia J h 17 Keene
" Andrew polisher bds 105 Superior
" Carlton (R I Collection Co) h at E Providence
" Ella G Mrs bookkeeper 137 Weybosset bds 4 Prairie av
" Frederick E silversmith h 327 Bucklin
" James B electrician h 286 Oak
" James F h 332 Washington [av
" James P polisher at Gorham's h 28 Homestead
" J Edward pres and treas William H Low Estate Co 204 Westminster h 172 Cushing
" Land Co office 204 Westminster rm 2
" Orrin M died Nov 10 1917
" Raymond P student bds 28 Homestead av
" Sidney H polisher h 29 Calder [Lloyd av
" William L pres and treas 45 Richmond h 115
Stuliale Giacomo laborer h 112 Cedar
Stultz Walter H pressman h 22 Sassafras
Stuntzner Max machinist h 177 Somerset
Sturck Ernest R rem to New York City
Sturdy Lewis mfg jeweler rms 206 Broad
STURDY R E CO (L J Perkins) electro-platers 190 Eddy—See page 1208
" Sarah B widow Rolfe h 53 Haskins
Sturges Dorothy b 177 Hope
" Howard bds 177 Hope
" Howard O (Sturges & Gammell) h 177 Hope
" Philemon F Rev rector Grace Church h 85 Cooke
" Rush (Green, Hinckley & Allen) 1310 Turk's Head bldg h 110 Benevolent
" & Gammell (H O Sturges, William Gammell) agts cotton goods mfrs 50 S Main
Sturgis George W, B & S h 49 Common
Sturtevant Frank L clerk h 279 Killingly
" George R student rms 108 Waterman
" Norris O (S & W Machine Shop) 21 Eddy h at Edgewood
" Sarah E teacher h 1336 Eddy
" Sarah E widow William H bds 1336 Eddy

Stuttard Mary E widow Albert W h 109 Woodward rd
Stuve August A operative h 38 Atwood [av
Stuzyrskuoe Sophie widow Joseph h 18 Pilgrim
Style Shoe Shop (John H Aylsworth) shoes 147 Mathewson
Suali Joseph porter Adams Ex h at Thornton
Suboter Nathan dry goods 720 N Main h do
" Remi dry goods bds 720 N Main
Subway Lunch (Horatio Fraser) 253 Canal
Such Charles H diesinker h 32 Burnside
" Henry C enlisted U S Aviation
" Katherine Miss bds 32 Burnside
Suda John W tailor h 163 Plain
Sudano Mauro laborer h 3 McAvoy
Suddard Arthur student bds 10 Bellevue av
" Harry pin boy rms 22 College
" William A h 10 Bellevue av
Sudlow Elisa widow James bds 292 Douglas av
Suesman Walter P sec 231 Weybosset h 120 Gallatin
Suess Fred laborer b r 210 Branch av
" Hermann F porter 188 Charles h 190 do
Suffa Anne M C widow Frederick h 19 Camp
" Mary C bds 19 Camp
" William G bds 19 Camp
SUFFOLK ENGRAVING & ELECTROTYPING CO James A Hawes mgr 212 Union—See page 1113
Sugarman Louis h 91 Lippitt
" Max monuments 125 Harris av also undertaker 91 Lippitt bds do
" Philip picture opr Fay's theatre bds 91 Lippitt
" Reuben (U S A) bds 91 Lippitt
" Robert machinist h 242 Willard av
" Samuel dry goods 220 Willard av h do
" Samuel grocer 6 Pratt h do
" Samuel real estate 81 Benefit h do
" William grocer 379 S Main h 12 Arnold
Sugden John H grocer 278 Lowell av h 276 do
" Julia M Mrs bds 276 Lowell av
" Marrian h 120 Rosedale
Sugerman Jacob rms 160 Broad
Sugomosti Antonio laborer bds 543 Union av
Sugrue Dennis J tailor 348 S Main h 78 E Transit
" James J bartender 464 Eickenden h 12 Fremont
" Patrick laborer h 24 Sheldon
" Timothy laborer bds 443 Benefit
" Timothy J laborer h 77 Hope
Suilbielski Frank laborer bds 20 Audrey
" James J twister bds 20 Audrey
" Mary A widow Antony h 20 Audrey
Suitor George O clerk 201 Weybosset bds 63 Unit
" Mary widow David W h 63 Unit
" Robert T folder h 852 N Main
" see also SUTER [av
Sukiassian Kaspar clerk 210 Amherst h 375 Union
Sulewski Jakup operative bds 22 Huldah
Sulis Thomas W mechanic h 9 Colfax
Sullaway Charles E jeweler h 187 Prairie av
Sulley George plumber h 62 Laura [ren
Sullings Charles H mgr 12 Conrad bldg h at Warwick
Sullivan Agnes clerk bds 41 Landor
" Agnes C bds 12 Frank
" Albert laborer h 94 Pike
" Alfred A clerk rms 272 Point
" Alice F clerk 191 Westminster bds 376 Valley
" Ann widow Daniel h 65 Ford
" Anna rms 4 Corey
" Anna I widow Patrick b 119 Wendell
" Anna J saleswoman bds 44 Bridgham
" Anna M clerk 291 Westminster b 12 Frank
" Annie h 40 E Transit
" Annie checker bds 200 Lockwood
" Annie widow James h 19 Norwich av
" Annie widow John C h 12 Frank
" Annie C bookkeeper 111 Canal bds 22 E Manning [Allen's av
" Annie M steno 1915 Westminster bds 896
" Annie M Mrs milliner 29 Lester h do
" Annie V widow Daniel C h 19 Larch
" Anthony G tailor h 157 Ives
" Arthur A clerk bds 1518 Westminster
" Arthur A jeweler bds 214 Point
" Arthur A stamp clerk P O h 117 Sixth
" Arthur C chauffeur bds 12 Frank
" Arthur J salesman h 23 Jewett
" Arthur P liquors 117 Dorrance h 252 Ives
" Bartholomew clerk 25 Westminster h 11 Inkerman
" Benjamin (U S A) bds 172 Crary
" Bertha rms 4 Corey
" Bessie F clerk B & S bds 222 Transit
" Bridget Mrs h 27 Grant

Sullivan
" Bridget widow h 285 Wickenden
" Bridget widow Patrick h 157 Wickenden
" Bridget A Mrs h 18 Milk
" Bridget G widow Timothy J h 11 Gano
" Brothers The Five wholesale liquors 565-575 Wickenden
" Catherine h 20 Warren
" Catherine bds 129 Doyle av
" Catherine bds 24 Marvin
" Catherine asst nurse 807 Broad bds do
" Catherine clerk bds 304 Plain
" Catherine cook 945 Westminster bds do
" Catherine Mrs h 200 Lockwood
" Catherine widow Jeremiah h 90 Sheldon
" Catherine A bds 457 Benefit
" Catherine A bds 37 Home av
" Catherine A operative bds 135 Chapin av
" Catherine L widow Daniel bds 229 Waldo
" Catherine M clerk 291 Westminster bds 56 Larch
" Catherine T milliner bds 748 Atwells av
" Catherine V dressmaker bds 468 Wickenden
" Charles Edward salesman bds 35 W Clifford
" Charles E jeweler h 300 Point
" Charles H variety 17 Gano bds 54 Hope
" Charles M weaver h 11 Boyd
" Charlotte E Mrs cook h 404 Washington
" Clara L teacher Veazie-st grammar bds 98 Prairie av
" Clarence G jeweler bds 330 Plain
SULLIVAN COMPANY Fred S Fenner pres boots and shoes 159 Westminster—See page 1245
" Cornelius C florist h 102 Slater av
" Cornelius E driver bds 90 Sheldon
" Daniel, B & S h 138 Regent av
" Daniel restaurant 171 Wickenden h 34 Hope
" Daniel watchman 4 Addison pl h 1028 Atwells av
" Daniel A (U S A) bds 37 Home av
" Daniel A clerk 54 Weybosset h 16 Pequot
" Daniel E liquors 131 S Main bds 252 Ives
" Daniel G polisher h 822 Douglas av
" Daniel J foreman 58 Warren h 202 Cranston
" Daniel J gardener 468 Angell h do
" Daniel J laborer h 25 Hudson
" Daniel J machinist bds 65 Ford
" Daniel J painter bds 902 Branch av
" Daniel J pres 577 Wickenden h at E Prov
" Daniel J waiter 171 Wickenden h 34 Hope
" Daniel L clerk bds 56 Larch
" Delia widow Andrew h 10 Alphonso
" Dennis h 922 Atwells av
" Dennis ins agt 51 Empire rm 620 h 58 Battey
" Dennis jeweler bds 87 Sheldon
" Dennis laborer h rear 550 Wickenden
" Dennis laborer h 152 Bath
" Dennis laborer h 91 Hope
" Dennis laborer h 147 Ives
" Dennis laborer bds 38 Osborn
" Dennis watchman h 29 Furnace
" Dennis watchman h 288 Wickenden
" Dennis A clerk bds 39 Schofield [chusetts av
" Dennis J cashier 136 S Water h 176 Massa-
" Dennis J clerk 302 Smith h 316 Orms
" Dennis J clerk bds 607 Wickenden
" Dennis J helper 91 S Main h 288 Wickenden
" Dennis R liquors 78 Ives h 23 Furnace
" Dora bds 24 Marvin
" Edmund J (U S N) bds 254 Wayland av
" Edward freighthandler h 284 Pine
" Edward laborer h 330 Plain
" Edward machinist h 85 Bowdoin
" Edward police rms 393 Weybosset
" Edward (U S A) bds 22 E Manning
" Edward A clerk bds 245 Eighth [wood
" Edward B teameter bds 14 Warner's lane
" Edward E police station 5 h 393 Weybosset
" Edward F driver b 32 Vandewater [av
" Edward J buyer 263 Westminster h 88 Beacon
" Edward J jeweler bds r 222 Power
" Edward J plumber 87 Brook bds 56 Larch
" Edward J press dept Tribune h at Arlington
" Edward J tel opr 11 Exchange bds 255 Broad
" Edward L clerk 213 Federal bldg bds 181 Clifford
" Edward M (Sullivan & Sullivan) lawyer 29 Weybosset rm 40 h at Cranston
" Edward P (U S A) bds 29 Furnace
" Edward W, Prov Gas Co h 28 Wisdom av
" Elizabeth clerk bds 41 Landor
" Elizabeth nurse R I Hospital bds do
" Elizabeth phone opr 1137 Broad bds 10 Norwich av

Sullivan
" Elizabeth G bds 23 Jewett [Knight
" Elizabeth J bakery 1754 Westminster h 330
" Elizabeth J bookkeeper bds 56 Larch
" Elizabeth J clerk 291 Westminster bds 23 Jewett
" Elizabeth L widow Arthur J h 2 Mutual
" Elizabeth M phone opr bds 65 Ford
" Ella C Mrs h 60 Eleventh
" Ellen widow George h 214 Point
" Ellen widow Michael bds 149 Point
" Ellen widow Patrick h 965 Chalkstone av
" Ellen widow Peter h 18 Fremont
" Ellen widow Stephen h 68 Borden
" Ellen widow Timothy J h 33 Haskins
" Ellen L Mrs h 110 Grand View
" Ellen M Miss h 74 Oak [Harris av
" Ellen M corsets 334 Westminster rm 306 h 416
" Ellen M widow Cornelius h 129 Doyle av
" Ellen T steno bds 46 Sheldon
" Ellen T widow Mortimer h 46 Sheldon
" Emma T widow h 17 Republican
" Eugene laborer bds 40 E Transit
" Eugene printer h 182 Webster av
" Eugene teamster h rear 380 Knight [Prov
" Eugene D vice pres 577 Wickenden h at E
" Eugene H (U S A) b 6 Palm
" Eugene J engineer h 143 Tockwotton
" Eugene J (61 Carpenter) rem to Eden Park
" Florance B teamster h 149 Point
" Florence E electrician bds 60 Furnace
" Florence M salesman h 87 Prairie av
" Francis E (Sullivan & Sullivan) lawyer 29 Weybosset rm 40 bds at Cranston
" Francis J jeweler bds 32 Arnold
" Francis J mason h 39 Commodore
" Frank clerk rms 1 Prince
" Frank collector 231 Weybosset h at Edgewood
" Frank conductor h 449 Manton av
" Frank E laborer bds 330 Plain
" Frank E (U S A) bds 92 Anthony av
" Frank G compositor Journal h 646 Public
" Frank L machinist h 32 Frederick
" Frank N gateman Union station
" Frank P signpainter h 92 Anthony av
" Frederick T ladderman H & L 4 h 12 East
" Genevieve h 23 Jewett
" George sign painter bds 247 Point
" George A clerk bds 214 Point
" George B compositor Journal h at Pawtucket
" George C h 404 Wash
" George F chauffeur h 127 Beacon av
" George F chauffeur bds 330 Knight
" George F clerk 146 Westminster rm 103 h 267 Public [Prov
" Gertrude clerk 256 Westminster bds at E
" Gertrude M bookkeeper 110 N Main bds 190 Regent av
" Grace E bds 61 Carpenter
" Grace E widow Stephen h 180 Richmond
" Grace L com photographer bds 34 Lillian av
" Grace M nurse R I Hospital bds do
" Hannah widow John H h 59 Pond
" Hannah L nurse bds 129 Doyle av
" Hardware Co (John M, James A Sullivan) hardware 275 Thurbers av [19 Roanoke
" Helen A clerk N E L Co Turk's Head bldg b
" Helen D bookkeeper bds 102 Slater av
" Helen E teacher Temple-st school bds 60 Glenham
" Helen I housekeeper 44 Bridgham [Brown
" Helen L teacher Classical High school b 232
" Helen M car cleaner h 132 Admiral
" Helen M steno 42 Exchange pl b 13 E George
" Henry F mgr 134 Broad h 113 Laura
" Henry J billiard and pool tables 21 Washington rm 4 h 1234 Elmwood av
" Henry J jeweler h 18 Carpenter
" Henry R G clerk bds 46 Sheldon
" Investment Co 107A Grosvenor bldg
" Isabelle Miss h 135 Chapin av
" James laborer h 189 Regent av
" James motorman h 16 Woodbine
" James A bds 41 Superior [gress av
" James A (Sullivan Hardware Co) h 111 Con-
" James A immigrant inspector State Pier Allen's av also mgr U S Employment Office 223 Federal bldg h 284 Washington av
" James B clerk M & M T Co bds 285 Wickenden
" James E, Engine 19 h 96 Barrows
" James E optical worker bds 27 Grant
" James E physician h 254 Wayland av
" James F conductor h 449 Manton av
" James F, Gorham's h 173 Melrose

Sullivan
" James F hoseman Engine 7 h 148A Prairie av
" James F laborer h 109 Reservoir av
" James F teamster bds 446 Valley
" James F (U S N) h 190 Regent av
" James F jr mgr 169 Canal h 171 Melrose
" James F V sub carrier Olneyville P O h 190 Regent av
" James H clerk h 47 Bassett
" James H laborer bds 67 Alaska
" James J conductor h 42 Hunnewell av
" James J driver Hose 1 h 117 Sheldon
" James J solderer h 195 Oakland av
" James M machinist h 46 Redwing
" James P jeweler h rear 367 Orms
" James W nurse bds 135 Chapin av
" James W sign painter bds 92 Anthony av
" James W H laborer bds 965 Chalkstone av
" Jeremiah h 902 Branch av
" Jeremiah bartender 78 Ives h 117 Sheldon
" Jeremiah paver bds 5 Thayer
" Jeremiah steward h 265 Dean
" Jeremiah weaver h 29 Vicksburg
" Jeremiah E lapidary 212 Union rm 603 bds 44 Armstrong av
" Jeremiah J driver bds 38 Brighton
" Jeremiah J laborer h 230 Power [ragut av
" Jeremiah J liquors 76 Wickenden h 17 Far-
" Jeremiah P foreman bds 83 Dorchester av
" Jerome F (U S Service) bds 47 Common
" Johanna A clerk 599 Westminster bds 43 Hammond
" John h 60 Furnace
" John boilermaker h 70 Candace
" John driver 243 Westminster bds 27 Cutler
" John laborer h 512 W Exchange
" John laborer h 138 W Park
" John laborer h 146 Ives [av
" John porter rms 199 Pine
" John pressman 57 Weybosset h 50½ Academy
" John rubberworker bds 58 Superior
" John (965 Chalkstone av) died June 15 1917
" John A chauffeur bds 110 Grand View
" John A gardener h 9 Cromwell
" John A helper h 44 East
" John A liquors 26 Middle bds 304 Washington
" John A rubberworker bds 5 Thayer
" John E foreman rear 424 Kinsley av h 1518 Westminster
" John E laborer h 37 Home av
" John E machinist h 44 Linwood av
" John E operative h 330 Knight
" John E (U S A) bds 68 Borden
" John F h 1518 Westminster
" John F carpenter h 60 Regent av
" John F chaser h 13 Potter's av
" John F cutter bds rear 367 Orms
" John F driver bds 265 S Main
" John F engineer h 222 Transit
" John F jeweler h 328 Friendship
" John F jeweler bds 87 Sheldon
" John F laborer bds 288 Wickenden
" John F mgr 1375 Broad bds 34 Lillian av
" John F steamfitter h 271 Dean
" John F teamster h 97 Langdon
" John F tipper bds 21 Sherry
" John F (U S A) bds 457 Benefit
" John F A laborer h 290 Williams
" John H clerk 66 Weybosset h 836 Douglas av
" John H compositor Journal h at E Prov
" John H laborer h 324 Plain [minster
" John J barber 386 Cranston h 1593 West-
" John J clerk h 23 Furnace
" John J clerk M & M T Co h 23 Furnace
" John J clerk h 29 Eighth
" John J conductor bds 32 Vandewater
" John J driver h 23 Penelope pl
" John J engine turner 100 Fountain rm 204 bds 61 Carpenter
" John J enlisted British Army
" John J inspector Gorham's bds 342 Public
" John J ironworker h 172 Crary
" John J laborer h 446 Valley
" John J laborer bds 60 Regent av
" John J laborer bds 40 E Transit [Cranston
" John J lawyer 29 Weybosset rm 40 bds at
" John J loomfixer h 32 Vandewater
" John J police station 1 h 22 E Manning
" John J porter 155 Canal h 29 Eighth
" John J supt 207 Brook h 427 Wickenden
" John J tel opr 100 Grosvenor bldg h at Edgewood
" John L clerk 480 Eddy h at Valley Falls
" John L jeweler h 147 Regent av
" John L laborer h 10 Owen

Sullivan
" John L liquors 98 Diamond h at Warren
" John L waiter bds 183 Thurbers av
" John L G installer h 46 Sheldon
" John M (Sullivan Hardware Co) h 207 Gallup
" John M rubberworker bds 11 Alton
" John O painter h rear 84 Diamond
" John P (U S N) bds 190 Regent av
" John R wool sorter bds 922 Atwells av
" John S filecutter bds 5 Boyd
" John S foreman 26 W Exchange h 446 Valley
" John T clerk 70 S Main h at Lakewood
" John T F molder h 10 Groton
" John V salesman 10 S Water bds 117 Sheldon
" John W tailor 146 Westminster rm 314 h 22 Miller av
" Joseph engineer h 149 Friendship
" Joseph jeweler bds 87 Sheldon
" Joseph A (Interstate Construction Co) 17 Custom House st rm 404 bds 965 Chalkstone av
" Joseph A chef h 336 Lookwood
" Joseph C carrier P O bds 56 Larch
" Joseph G clerk bds 46 Sheldon [Osborn
" Joseph H bookkeeper 42 Exchange pl h 26
" Joseph H grinder h 43 Osborn
" Joseph H teamster h r 63 Hospital [av
" Joseph P compositor Journal bds 29 Standish
" Joseph P mgr 176 Weybosset h 33 Sorrento
" Joseph W dentist 311 Howard bldg h at Meshanticut Park
" Josephine E seamstress bds 39 Schofield
" Julia h 1017 Douglas av
" Julia clerk h 41 Landor
" Julia widow Timothy h 468 Wickenden
" Julia A bookkeeper 7 Beverly bds 63 Robin
" Julia M steno bds 46 Sheldon
" Katherine A h 68 John
" Katherine C phone opr 56 Pine b 304 Plain
" Katherine T steno 56 Pine b 254 Tockwotton
" Laura E widow William A h 377 Pine
" Lena bds 11 Alton
" Lena A teacher bds 10 Alphonso
" Lillian C inspector rms 26 W Clifford
" Lillian G music teacher h 1041 Douglas av
" Lillian J housekeeper 2 Ware et
" Lillian M jeweler bds 18 Milk
" Loretta teacher bds 60 Glenham
" Luke J plater bds 50 Warren
" Mabel phone operator bds 251 Orms
" Madelcine T teacher Hammond-st school bds 44 Bridgham
" Mae steno 1012 Eddy bds 68 Borden
" Mae T steno N E L Co Turk's Head bldg bds at E Prov
" Marcus J (U S A) bds 7 Kay
" Margaret h 105 Sheldon
" Margaret bds 125 Governor
" Margaret chainmaker bds 2 Mutual
" Margaret clerk bds 87 Sheldon
" Margaret widow Daniel h 375 Richmond
" Magaret widow Daniel A h 83 Sampson av
" Margaret widow Dennis J h 416 Harris av
" Margaret widow John h 457 Benefit
" Margaret widow John A 505 Chalkstone av
" Margaret A lodginghouse 65 Meeting
" Margaret A nurse h 141 Doyle av
" Margaret E bds 76 Goddard [Prairie av
" Margaret E teacher Oxford-st school bds 98
" Margaret J dressmaker h 74 Oak
" Margaret J widow William F h 65 Ford
" Margaret M clerk bds 222 Transit [av
" Margaret M cloth inspector bds 748 Atwell's
" Margaret M forewoman bds 63 Robin
" Marion F dressmaker bds 44 Bridgham
" Marjorie J steno 150 S Water bds at E Prov
" Martin F rem to Boston Mass
" Mary bds 108 Governor
" Mary clerk bds 97 Tobey
" Mary clerk B & S bds 110 Grand View
" Mary phone opr 1137 Broad bds 26 W Clifford
" Mary weaver bds 70 Trask
" Mary widow John h 44 Armstrong av
" Mary A dressmaker h 204 Amherst
" Mary A widow James A h 285 Wickenden
" Mary A widow Michael J h 18 Milk
" Mary A widow Richard h 376 Valley
" Mary B teacher State Normal school bds 43 Elton
" Mary E bds 12 Wisdom av
" Mary E clerk bds 110 Grand View
" Mary E clerk bds 147 Ives
" Mary E teacher Peace-st school b 279 George
" Mary E Mrs h 142 Arthur av
" Mary E widow Henry F h 35 Haskins

Sullivan
" Mary E widow Richard h 376 Valley
" Mary F housekeeper 363 Friendship
" Mary G steno bds 68 Borden
" Mary R widow John h 67 Alaska
" Mary T nurse Butler Hospital bds do
" Mary U bookkeeper 357 Canal bds 46 Sheldon
" May clerk rms 4 Corey
" May M tel opr rms 26 W Clifford
" May V music teacher 18 Preston bds do
" Michael foreman h 189 Wickenden
" Michael jeweler h 28 Printery
" Michael laborer h 2 Trenton
" Michael laborer h r 86 Plain
" Michael laborer h 19 Black
" Michael laborer h 54 Candace
" Michael molder h 130 South
" Michael operative died Feb 2 1917
" Michael E clerk h 245 Eighth
" Michael E grocer 252 Tockwotton h 254 do
" Michael E variety 79 Union av h 120 Ellery
" Michael F plumber bds 56 Larch
" Michael J h 32 Norwich av
" Michael J h 56 Larch [Furnace
" Michael J adv agt 118 Empire rm 1 bds 60
" Michael J clerk bds 60 Furnace
" Michael J clerk 49 Union rms 121 Beacon av
" Michael J conductor h 17 Sassafras
" Michael J driver h 183 Thurbers av
" Michael J driver h 93 Blackstone
" Michael J laborer h 178½ Prairie av
" Michael J rigger h 93 Sheldon
" Michael J teamster h 7 Flora
" Michael L foreman bds 285 Wickenden
" Miriam S teacher Smith Hill Special school bds 23 Jewett [wich av
" Mortimer L (Sullivan Supply Co) h 32 Nor-
" Mortimer M died Jan 1917
" Nellie inspector h 132 Admiral [Point
" Nellie Mrs matron Keith's theatre h 214
" Nellie A dry goods 416 S Main
" Nora dressmaker bds 125 Pleasant
" Nora widow Dennis h 39 Schofield
" Nora widow Timothy h 87 Sheldon
" Nora V clerk 2 Arcade bds 748 Atwells av
" Patrick, B & S bds 11 Alton
" Patrick laborer h 607 Wickenden
" Patrick laborer h 24 Marvin
" Patrick laborer bds 443 Benefit
" Patrick laborer bds 58 Superior
" Patrick laborer bds 65 Meeting
" Patrick operative bds 2 Boone
" Patrick watchman h 29 Standish av
" Patrick H conductor h 197 Whittier av
" Patrick J, B & S h 190 Regent av
" Patrick J car inspector h 41 State
" Patrick J laborer h 33 Newark
" Patrick J laborer h 60 Regent av
" Patrick J weaver h 12 Wisdom av
" Pauline M dressmaker bds 204 Amherst
" Philip R O h 41 Herschel
" Rena C clerk bds 23 Jewett
" Richard laborer bds 94 Pike
" Richard laborer bds 138 Point
" Richard B laborer bds 60 Regent av
" Richard J carpenter M & M T Co bds 285 Wickenden
" Robert A jeweler bds 9 Cromwell
" Robert E clerk h 60 Glenham
" Robert J B broker and pres Sullivan Investment Co 107A Grosvenor bldg h 350 Wayland av
" Roger W driver bds 61 Furnace
" Rose Mrs h 330 Plain
" Sarah h 443 Benefit
" Sarah laundress 520 Hope bds do
" Sarah G phone opr bds 12 Wisdom av
" Stanley clerk 1957 Westminster bds 98 Julian
" Stephen P bookkeeper bds 68 Borden
" Supply Co (Mortimer L Sullivan) 900 Broad
" Susan I steno 11 Eddy bds 39 Parkis av
" Sydney E teacher B & S R I Commercial school h 94 Oakland av
" Sylvester jeweler bds 90 Sheldon
" S Miss clerk 93 Weybosset
" S J asst treas Weybosset Pure Food Market 66 Weybosset h 404 Potter's av
" Theresa nurse R I Hospital bds do
" Theresa A teacher Federal-st school bds 98 Prairie av
" Theresa M teacher bds 35 W Clifford
" Thomas laborer h 67 Hope
" Thomas B student bds 65 Ford
" Thomas J motor trucking 75 Wealth av h do
" Thomas M laborer h rear 24 McDonough

Sullivan
" Timothy bartender rms 61 Carpenter
" Timothy breweryworker h 11 Alton
" Timothy clerk bds 87 Sheldon
" Timothy expressman h 21 E Transit
" Timothy laborer h rear 222 Power
" Timothy laborer h 53 Niniqret av
" Timothy laborer bds 40 E Transit
" Timothy liquors 6 Orms h 376 Douglas av
" Timothy teamster h 35 W Clifford
" Timothy A clerk bds 87 Sheldon
" Timothy C jeweler bds 59 Pond
" Timothy F cigarmaker rms 41 Stewart
" Timothy F laborer h 206 Gano
" Timothy F polisher h 251 Orms
" Timothy J asst treas 66 Weybosset h 404 Potter's av
" Timothy J carder h 55 Ship
" Timothy J clerk 243 Wickenden h 48 Knowles
" Timothy J jeweler bds 468 Wickenden
" Timothy J laborer h 12 Boyd
" Timothy J lunch room 288 Tockwotton h 61 Furnace [Benevolent
" Timothy J sec and treas 577 Wickenden h 117
" Timothy J teamster bds 189 Wickenden
" Timothy J weaver h 176 Julian [man
" Timothy Owen clerk 66 Weybosset h 13 Pit-
" Timothy P police station 5 h 12 Viola
" Walter clerk bds 2 Trenton
" Walter E surveyor 32 Custom House st bds 60 Pinehurst av [bds The Minden
" Walter G mfrs' agent 1027 Grosvenor bldg
" Walter G physician 319 Prairie av h 646 Public
" Walter J clerk bds 245 Eighth
" Walter J enlisted U S A
" Walter S com trav The Minden apt 99
" William clerk bds 18 Milk
" William compositor Journal h at Pawtucket
" William driver 319 W Exchange h 416 Harris av [Cranston
" William electrician Keith's theatre bds 334
" William A clerk 86 Weybosset rm 21 bds 39 Oldham
" William E captain H & L 6 h 19 Roanoke
" William E fireman N Y, N H & H b 43 Richardson
" William E salesman h 151 Pembroke av
" William E jr chauffeur Engine 5 bds 19 Roanoke [broke av
" William E jr salesman 17 Snow h 151 Pem-
" William F h 229 Waldo
" William F clerk h 18 Preston
" William F physician 752 N Main h do
" William H (Sullivan & Agnew) h 124 Salina
" William H clerk bds 416 Harris av
" William H conductor h 665 Cranston
" William H conductor h 62 Lisbon
" William H gateman Texas Co h 17 Kay
" William H laborer h 8 Blundell
" William H master mariner ft of Crary h 43 Oldham
" William H polisher h 179 Hudson [Mass
" William H prop 167 Westminster h at Boston
" William J laborer bds 104 Thurbers av
" William J salesman 169 S Angell h 96 Jefferson
" William J (U S A) bds 37 Home av
" William S h The Minden apt 99
" & Agnew (William H Sullivan, Peter E Agnew) liquors 344 Weybosset
" see also O'SULLIVAN
Sullo Francesco laborer h 146 Spruce
" Michele laborer h 27 Lily
Sulloway Anna widow bds 95 Hope
" Arthur H chauffeur h 95 Hope [h 214 Plain
Sully Anna M Mrs dressmaker 201 Westminster
" Briduglio molder h 7 Home av
" Jennie Mrs h 53 Pavilion av
" Josephine K clerk bds 214 Plain
Sulmania John second hand h 116 Erastus
Sulzberger Bros (Milton & Frederick) mfg jewelers 150 Chestnut [city
" Frederick (Sulzberger Bros) h at New York
" Milton (Sulzberger Bros) h 37 Cushing
Sulzer Mary V h 11 Claverick
Summer Joseph 25 Calender h 25 Creighton
" Morris 25 Calender h 197 Morris av
" Simon J 25 Calender h 163 Camp
" St Machine Shop 127 Summer
SUMMERFIELD CO Inc furniture 274-280 Weybosset storehouse 274 W Exchange—See page 1122
" Samuel clerk rms 214 Friendship [Mich
" Samuel pres 274 Weybosset h at Detroit

Summers Annie G inspector bds 200 Saratoga
" Dorothy G inspector bds 200 Saratoga
" Lucy O Mrs nurse h 200 Saratoga
" Richard chauffeur h 248 Power
" William teamster bds 1125 Westminster
Summersall Samuel porter 126 Mathewson bds at Attleboro [Alverson av
Summerscales Lavinia widow Thomas h 107
Summerstein Benjamin junk pedler h 123 Orms
SUMMERVILLE see SOMERVILLE
Summons Richard chauffeur h 248 Power
Sumner Alice C Mrs h 18 Brownell
" Alice M steno 210 Howard bldg bds 160 Elmwood av
" Arthur P lawyer 638 and 639 Grosvenor bldg rms 175 Thayer
" Harold R (Liberal Loan Co) 335 Westminster rm 14 h 65 University av
" John R at B & S h 9 Aster
" M Louise h 9 Charles Field
" O & Son Co (J Fred Thompson, Maurice J Louzon) druggists 326 Weybosset
" Perry waiter rms 54 Claverick
" Richard A dentist 334 Westminster rm 305 bds 65 University av
" Robert O supt 62 Exchange pl h at Saylesville
" Sarah M widow George C h 65 University av
Sumption Albert jeweler bds 29 Ashton
" William J h 29 Ashton
" William J jr fireman h 140 Whitehall
Sunday Journal, Providence Journal Co publishers Journal bldg Westminster, Eddy and Fulton [ford
Sundberg Ida W clerk 334 S Water bds at Rum-
" Nils M carpenter 11 Somerset h do
" Paul V (U S A) bds 11 Somerset
" William electrician 131 Washington rm 307 h at Warwick
Sundelovitz Maurice loans 134 Charles h 53 Olney
Sunderland Charles A baker 102 Broad bds 103 Alverson av
" Daniel W registry clerk P O h 1 Toronto av
" Fred E baker 102 Broad bds 54 Stewart
" Fred S baker 102 Broad h 54 Stewart
" George H mgr h 422 Pine
" Henry B (U S A) bds 111 Burnside
" John T clerk h 32 Harvest
" J F (Gordon Mfg Co) also mfg jeweler 285 Weybosset h 82 Carolina av
" Marguerite teacher bds 16 Pallas
" Richard W bds 82 Carolina av
" Walter L soda clerk Union station
" see also SUTHERLAND
Sundgren Henry machinist 11 Iroquois
Sundin Axel K H physician 21 Prairie av h do
" Leonard carpenter bds 168 Clifford
" Oscar P variety also notary public 743 Cranston h do
Sundlun Arthur rem to Washington D C [av
" David clerk 201 Westminster h 379 Elmwood
" Louis L jeweler h 141 Doyle av
" Walter I mfg jewelers h 233 Doyle av
Sundquist Frederick A painter h 186 Ocean
" Kysa L steno 11 Exchange bds at Eden Park
" Lars carpenter h 45 Milk
Sundt Edward E rem to New London Conn
Suneson Anton E clerk h 238 Pavilion av
" John T mgr 58 Plainfield h 332 do
Sunset Club 36 Pocasset av
Sunshine Baking Co restaurant and bakery 251 Weybosset and 116 Mathewson
" Ice Cream Company 372-374 Cranston
" Restaurant (John C Satir & Gust G Yulandjoglori) 82 Broad
Supenski Antony laborer h 124 McDonough
Superior Court House, College cor Benefit
SUPERIOR MARGARINE MFG CO 47-51 Clifford—See page 1127
" Michael machinist h 22 Bernon
Superneau Alice Mrs h 96 Plain
" Carl H (96 Plain) rem to Boston Mass
Supranowicz John laborer bds rear 176 Chalkstone av
Supreme Court House 205 Benefit
Supski Jacob laborer h 31 Whipple
Surabian Asadoor laborer h 327 Pearl
" Kayajian D grocer 253 Richmond h 4 Frank
" Nazaret (Sarafian & Surabian) 249 Charles h 40 Goddard
Surber George teamster rms 119 Aborn
Surbuts Zaccheus overseer h 180 Laban
Surdut Samuel clothing bds 172A Lippitt
" Sarah widow Abraham h 172A Lippitt
" Sophie saleswoman 429 Westminster bds 172A Lippitt

Sureloc-Paper Clip Co (H G Possner) 36 Garnet
Surette Fred chef h 184 Clifford
" Joseph operative rms 184 Clifford
Surprenant E J h 247 Rhodes [Dyer av
Surprise Bertha O clerk 191 Westminster bds 719
" Clarence orderly R I Hospital bds do
Susa Antone laborer h 2 Trenton
Susi Puntilo barber 587 Douglas av h do
Suslovits Benjamin pennants 221 Orms bds do
" Jacob pedler bds 221 Orms
" John pedler h 221 Orms [Stewart
Susskind Louis salesman 101 Sabin r 3 bds 60
Sutcliffe Alfred apprentice bds 46 Rowley
" Allen L clerk bds 58 Killingly
" Amy B steno 221 Federal bldg bds 65 Whittier av [wood
" Carrie M sec G H Cahoone Co bds at Edge-
" Clifford F jeweler bds 65 Whittier av
" Dawson baker 54 Plainfield h 6 Atwood
" Dawson jr baker h 78 Wallace
" Emma sewer bds 45 Daniel av [fort
" Ernest A overseer Manton Mills h 122 Benu-
" Evelyn E clerk 15 Snow bds 76 Hunnewell av
" Fred clerk B & S h 34 Sherwood
" Herbert weaver h 34 DeSoto
" John rollcoverer h 118 Laban
" J William enlisted U S A
" Lewis bds 45 Daniel av
" Maria L widow John h 65 Whittier av
" Martha steno bds 45 Daniel av
" Sam woolsorter h 46 Rowley
" William J clerk 20 Market sq bds at Bristol
" Willie carpenter h 1608 Chalkstone av
" Willie laborer h 19 Lavaughn [N Main
Suter Adolph (Schott-Suter Co) 52 Randall h 758
" Albert teamster h 13 Ida
" Emil (Schott-Suter Co) 52 Randall h 422 Smithfield av
" John, Gorham's bds 545 Potter's av
" see also SUITOR [Waterman
Sutherland Alfred P mgr 380 Westminster b 55
" Angus W painter h 141 E George
" Anna clerk 380 Westminster
" Anna waitress rms 304 Washington
" Annie widow Robert h 197 Potter's av [av
" A Erskine painter 81 Friendship h 43 Detroit
" David C h 173 Porter
" David J carpenter bds 161 Doyle av
" Elizabeth F teacher Technical High school bds 91 Seventh
" Ethel steno 206 Wash bds at Pontiac
" George D clerk h 115 Hudson
" Helen T dietitian bds 91 Seventh
" John salesman 243 Westminster h 91 Seventh
" John D druggist 1011 Eddy h 727A do
" John E machinist bds 14 Larch
" Josephine H Mrs bds 3 Canton
" J clerk 380 Westminster
" Margaret C teacher bds 111 Courtland
" Minnette vocal teacher 33 Conrad bldg bds 727A Eddy
" Vernon F sheetmetal worker h 136 Rugby
" William A real estate 42 Weybosset rm 7 h rear 41 Richardson
" William C painter 97 Blackstone boul h do
" Winifred manicurist bds 74 Kenyon
" see also SUNDERLAND
Suthers James E insp General Fire Extinguisher Co, Auburn bds 113 Alger av
" Jennie D widow bds 161 Laban
" Lilian clerk 69 Point bds 161 Laban
Sutkaitis Antony weaver h 2 Hillard
SUTLIFFE see SUTCLIFFE
Suttill George T toolmaker h 178 Jewett
" John D (J D S Food Store) h 30 Rye
" Mary widow John h 30 Rye
" Priestly foreman Beaman & Smith Co h 168 Alverson av [laide av
Sutton Abe L tailor 324 Weybosset h 145 Ade-
" Charles tailor 419 N Main h 417 do
" Charlotte widow Cyrus bds 87 Princeton av
" Earl bds 105 Beacon av [Cranston
" Edward C 1014 Turk's Head bldg bds 567
" Frederick A ins rem to New York
" Frederick A machinist h 6 Conduit
" George E machinist h 86 Edgemere av
" Harold dentist 290 Westminster rm 606 h 87 Princeton av
" Helen A widow Frank M bds 625 Angell
" Henry H waiter bds 68 Bergen
" John T undertaker 1253 Elmwood av h do
" Joseph F police sta 3 h 575 Academy av
" Julia E widow Nathaniel W H bds 124 Calla
" Laura A widow Henry L h 188 Brook

Sutton
" N Howard mgr Prov Tow & Steamboat Co h 105 Beacon av
" Philo W janitor 62 Weybosset h 94 Linden
" Raymond C foreman h 124 Calla
" Samuel prop Royal Shoe Stores 35 Plainfield h 141 Pratt
" Sarah F widow William H H h 43 Priscilla av
" Susan E widow James G bds 323 Fountain
" Thomas J conductor bds 65 Wayne
" William H chef h 68 Bergen
Suydan Jacob R blacksmith h 99 Almy
Suza Manuel laborer h 31 Trenton
" see SOUSA and SOUZA
Suzuki Sukuzi housekeeper 77 Keene
Suzzi Enrico mason h 24 Weeden
Svehlik Florian laborer h 47 Noyes av
Svehra Mike rem to Middleboro Mass
Svenson Carl J carpenter h 21 McKinley
" Hilda dressmaker bds 132 Althea
" Ida bds 53 Wesleyan av
" Samuel A jeweler h 31 Reynolds av
" see also SWANSON and SWENSON
Swailes George loomfixer h 39 Curtis
" see also SWALES
Swain Annie M Miss bds 56 Whittier av
" Elizabeth F widow Herbert bds 51 Barrows
" Gilbert h 36 Ralph
" Herbert B (U S N) bds 12 Belden
" John F chaser h 803 Elmwood av [Thayer
" Joseph elevatorman Tilden-Thurber b 286
" Leonard B lawyer 1310 Turk's Head bldg h 419 Brook [Ralph
" Leslie E teacher Technical High school h 36
" Sarah bookkeeper 23 Acorn bds 171 Broadway
" William L clerk h 51 Barrows
" see also SWAYNE
Swaine Agnes widow John h 69 Whittier av
" Bert L, B & S h 73 Clarence
Swales Joseph jr carpenter h 5 Rangeley av
" see also SWAILES [bridge
Swallow Adelaide E widow Joseph W h 33 Cam-
" Edward attendant h 92 Pike [drick
" George W overseer 610 Manton av h 107 Hen-
" George W jr section hand h 36 Sears av
" George W A salesman h 23 Oak
" Henry V salesman Stevens & Co
" James chauffeur bds 90 Florence
" Jennie E Mrs clerk bds 23 Oak
" John clerk 186 Mathewson h 32 Ida
" John F clerk 186 Mathewson h 12½ W Clifford
" Lewis G draftsman bds 49 Belmont av
" Ruth Mrs bds 38 Harkness [Cambridge
" Ruth E steno 15 Westminster rm 305 bds 33
" Stuart H mgr and sec W H Coe Mfg Co 74 Weybosset h 72 Taber av
Swan Andrew photographer 157 Westminster rm 15 h 173 Potter's av
" Anna clerk 27 Dorrance bds 149A Somerset
" Annie B widow Samuel B h 16 Arch
" Caleb O carrier P O h 197 Ivy
" Charles R, B & S h 1138 Smith
" Charles W salesman h 148 Clifford
" Charlotte M bds 35 Redwing
" Chester S laborer h 13 Howard
" Edgar S clerk 252 Canal bds 8 Cady
" Edward S toolmaker h 435 Public
" Elnora bds 56 Oak [ston
" Emma L artist 385 Westminster h at Cran-
" Etta Mrs h 67 Linden
" Frank H (Swan & Keeney) 716 Turk's Head bldg h 175 Medway
" George A carrier Edgewood P O h 10 Carr
" George E electrician h 121 Lenox av
" George E jr clerk 716 Grosvenor bldg bds 121 Lenox av
" George H jeweler bds 231 Rhodes
" Gustaf R machinist h 325 Friendship
" Harold R chauffeur h 175 Williams
" Harriet A h 241 Lockwood
" Harry O salesman h 132 Lexington av
" Henry O jeweler h 231 Rhodes
" Henry W h 193 Waldo
" Herbert L foreman 7 Beverly h 22 Nebraska
" Horace E bds 179 Pearl
" Howard C clerk 50 Fountain rms 58 College
" Howard M clerk h 111 Laura
" James D laborer h 71 Alger av
" John salesman h 1003 Maryland av
" John R gen supt construction 275 W Exchange h 62 Lenox av
" Margaret widow Lucian died Oct 12 1917
" Maria E widow Charles H h 35 Redwing
" Marion clerk bds 121 Lenox av
" Mary Mrs h 149A Somerset

Swan
" Mary E widow George A h 233 Williams
" Multigraphing Co (Donald Cowell) sales letters 107 Westminster rm 16
" Nelson chauffeur bds 149A Somerset
" Newell C salesman 178 Dorrance h at N Prov
" N Etta widow Herbert E h 382 Knight
SWAN POINT CEMETERY Charles B Gould treas and sec office 32 Westminster—See page 1069
" Raymond A toolmaker bds 233 Williams
" Samuel B elec engineer 25 South h at Barrington
" Samuel R diecutter h 36 W Clifford
" Sarah dressmaker 12 Willow bds do
" Sarah E widow James C h 343 Sharon
" Sophia M widow Thomas died Dec 18 1917
" U Pocknett Mrs h 50 Trenton
" William B farmer h 343 Sharon
" William D carrier P O h 48 Dover
" William H H h 276 Point
SWAN & FINCH CO oils 306 S Water—See page 1196
SWAN & KEENEY (Frank H Swan, F B Keeney, H W Thatcher) lawyers 716 Turk's Head bldg
Swanberg Ida widow bds 50 Victor [den av
Swankofski Sophia widow William rms 44 Cam-
Swann Harold P engineer Atlantic Mills h at Edgewood
Swanson Aaron painter bds 45 State
" Adolf motorman bds 207 Smith
" Albert R bleacher h 191 Admiral [wood
" Alfred engineer 156 W Exchange h at Edge-
" Amanda S Miss bds 2 Harvard av
" Anton laborer h 108 Chester av
" Arthur L lithographer bds 108 Chester av
" Arvid, B & S bds 9 Regent av
" August G carpenter h 139 Tenth
" Axel J, B & S h 9 Regent av
SWANSON BROS (Frank P and Harold G) florists 44 Stenton av—See page 1119
" Carl J foreman 239 W Exchange h 142 Arthur av
" Carl J machinist h 27 Regent av
" Carl R machinist h 82 Sassafras
" Carl W bds 59 Sawyer
" Cecelia h 84 Oxford
" Cecelia bds 2 Harvard av
" Charles bartender 355 Eddy h 166 South
" Charles L asst foreman h 14 Duke
" Chrystie W draftsman 740 Grosvenor bldg h at Rumford
" Edward W blacksmith bds 46 Orms
" Edwin S machine opr bds 155 Bath
" Elsa cook bds 84 Oxford
" Erick W machinist bds 43 Vineyard
" Frank P steamfitter also (Swanson Bros) bds 40 Stenton av
" Frederick L tailor h 16 Towner
" Fridolf rem to New York city
" George F mgr bds 2 Harvard av
" Grace M bds 20 Humboldt av
" Gustave butler 71 George h 43 Pitman
" Harold G (U S A) bds 40 Stenton av
" Helen M manicure bds 2 Harvard av
" Hilda E widow Gustaf P roominghouse 132 Washington
" Ida domestic 59 Burnett
" Ida E widow Sven rms 15 Frederick
" John A W draftsman B & S bds at Rumford
" John C, B & S h 72 Health av
" Joseph T jeweler h 46 Felix
" Lillian bds 108 Chester av
" Lillian A T bookkeeper 36 Garnet bds at Pawt
" Marie E steno rms 93 Broadway
" Matilda Miss h 180 S Main
" Matilda widow Peter h 213 W Park
" Nels driver h 70 Corinth
" Nels teamster 327 W Exchange
" Nels W, B & S h 86 Lydia
" Olive widow John bds 1082 Eddy
" Oscar (Prov Public Market Co) 380 to 394 Westminster also 2d vice pres Chamber of Commerce h 20 Humboldt av
" Oscar machinist bds 82 Sassafras
" Pauline J dressmaker b 40 Stenton av
" Ragnar shipper bds 257 Broadway
" Rodrick lithographer bds 108 Chester av
" Ruth bds 108 Chester av
" Ruth waitress bds 91 Potter's av
" Sackus jeweler bds 8 Staniford
" Swan driver h 165 Jewett
" Swan P blacksmith h 40 Stenton av
" Thulin driver h 155 Bath

Swanson
" Thulin L meatcutter 252 Canal h at E Prov
" Tilly driver 85 Dyer h 155 Bath
" Walfrid molder h 345 Orms
" Walter B prop 104 S Water h 110 Atlantic av
" William machinist h 59 Sawyer
" see also SWENSON
Swansson Pere A carpenter h 150 Early [av
Swanton Harold H supt 36 Garnet h 207 Carolina
" Rose C widow John J h 126 Niantic av
Swarbrick Charles W jeweler bds 223 Wadsworth
" Dorothy P phone opr bds 223 Wadsworth
" Hugh baker 93 Weybosset h 223 Wadsworth
" Winifred phone opr bds 223 Wadsworth
Sward Carl W cabinetmaker 88 Clifford h 64 Toronto av [av
Swarts Charles garage 37 Staniford h 108 Willard
" Gardner T physician 70 Waterman h do
" Gardner T jr 26 Custom House st rm 14 bds 70 Waterman
" George G silversmith h 47 Atlantic av
" Walter B h 383 Angell
Swartz Evelyn clerk bds 16 Temple
" Fred M (Swartz Mfg Co) h 16 Temple
" Fred W jeweler h 16 Temple
" Herman teas etc bds 16 Pratt
" Ida jeweler bds 16 Pratt
" John wireworker h 243 Richmond
" Libby widow Morris h 16 Pratt
" Louis news dealer 57 Broad h 52 Staniford
" Manufacturing Co (Fred M Swartz) mfg jewelers 104 Point
" Max machinist bds 16 Pratt
" Solomon variety 404 Benefit h 59 Transit
Swasey C Bateman foreman h 143 Warrington
SWASTIKA BRAID MILL braided products 33 Metacomet av East Providence—See page 1258
Swayne Edward C broker h 165 Wesleyan av
" see also SWAIN
Sweyk John spinner bds 33 Boulster lane
Sweat Adam laborer h 17 Council [E Prov
Sweatman Lucius A supt 204 Westminster h at
Swedberg Ada E steno 301 W Exchange bds 77 Ayrault [77 Ayrault
" Arthur modelmaker 26 Custom House st bds
" Carrie Mrs dressmaker 77 Ayrault h do
" Emil J piper bds 30 W Clifford [rault
" Rosa E bookkeeper 233 Harris av bds 77 Ay-
Swedish Chapel 1067 Chalkstone av
Sweeney Agnes V bds 12 Health av [casset av
" Albert P watchman Federal bldg h 109 Po-
" Alice M steno 112 Union bds 103 America
" Anastasia widow John J h 165 Wickenden
" Anna bds 96 Huron
" Anna steno bds 25 Doyle av
" Anna A bds 7 Knowles
" Anna B clerk bds 411 Atwells av
" Anna M bookkeeper b 103 America
" Annie housekeeper h 527 Charles
" Annie A inspector bds 267 Althea
" Annie J steno bds 272 Public
" Arthur jr bds 117 Waterman
" Arthur V (U S A) bds 103 America
" Belle Mrs h rear 34 Atwood
" Bernard A plasterer bds 81 Linwood av
" Bertha L Mrs bds 414 Hartford av
" Bessie M operator bds 267 Althea
" Bridget h 253 Huntington av
" Bros (Edward J) florists 446 Cranston
" Catherine G nurse bds 221 Thayer
" Charles E second hand bds 27 Audrey
" Charles H chauffeur h 130 Broadway
" Charles W clerk 26 N Main bds 36 Gilmore
" Christopher laborer h 13 James
" Daniel plasterer 81 Linwood av h do
" Daniel E plasterer bds 81 Linwood av
" David molder h 12 Health av [Ellery
" Dennis A bookkeeper 178 Union av bds 110
" Dennis F steamfitter bds 338 Prairie av
" D Francis steno bds 12 Health av
" Earl A lawyer R I Co 100 Fountain bds 144 Benefit
" Edward J (Sweeney Bros) h at Cranston
" Edward J assembler h 26 Cottage
" Edward J chauffeur Hose 4 bds 208 Power
" Edward J foreman h 319 Hope
" Edward M carrier P O bds 110 Ellery
" Elisabeth clerk bds 84 Dodge
" Elizabeth waste sorter bds 7 Audrey
" Flizabeth widow James h 44 Cumerford
" Elisabeth P hairdresser bds 221 Thayer
" Elisabeth T widow James bds 976 Smith
" Ella L asst supt primary schools 32 Summer bds 9 Benevolent

Sweeney
" **Ellen widow Alexander A h 31 Perry**
" Eugene F weaver h 42 Hereford
" Eugene J motorman bds 104 Wood
" **E Ruth bookkeeper 1143 Westminster bds 103 America**
" Francis chauffeur h 124 Ocean
" **Francis steno 1 State House b 12 Health av**
" **Frank A nurse B & S bds 26 Burgess**
" **Frederick W (U S A) bds 13 Autumn**
" George F laborer bds 95 Crary
" Grace Mrs h 117 Waterman
" Grace E bookbinder bds 13 Autumn
" **Helen G clerk 1890 Westminster**
" Helena widow Thomas h 73 Lydia
" **James baker 66 Weybosset h at E Providence**
" James brass tinisher h 13 Autumn
" **James laborer h 527 Charles**
" James operative bds 45 W River
" James weaver rms 61 Manton av [marsh
" **James A asst mgr 472 Potter's av h 82 Whit-**
" **James E clerk bds 33 Elmwood av**
" **James E title examiner h 214 Melrose**
" James Francis section hand h 7 Audrey
" James F operative h 25 Locust
" James H helper h 26 School
" **James H (U S A) bds 103 America**
" **James T clerk Dyer Trans Line ft of Planet bds 13 Autumn**
" **James T jeweler bds 272 Public**
" Jane widow John W h 110 Ellery
" Jennie M steno N E L Co, Turk's Head bldg bds 129 Fourth
" Jeremiah J tailor h 12 Peach av
" **John bds 124 Ocean**
" **John A clerk 143 Weybosset bds 26 Burgess**
" John F jeweler h 560 Broadway
" John F operative bds 51 Atwells av
" John F teamster h 7 Audrey
" **John J clerk bds 272 Public**
" **John J erecting engineer h 120 Hudson**
" John L motorman h 5 Croyland rd
" **John M coremaker h 10 Turner**
" John W asst justice Superior Court h 65 Humboldt av
" **John W (U S A) h 148 Lenox av**
" **Joseph operative h 98 Elm**
" Joseph B jeweler h 58 Glenham
" Joseph L foreman bds 26 Burgess [Wood av
" **Joseph R clerk 276 Westminster bds 33 Elm-**
" **Joseph W (U S N) bds 7 Knowles**
" Josephine clerk bds 411 Atwells av
" Josephine M milliner bds 36 Gilmore
" Julia A widow William h 148 Putnam
" Katharine florist 520 Pine
" **Katherine sewer 164 Wood** [Glenham
" Katherine L teacher Potter-av school bds 58
" Leo S clerk B & S bds at N Providence
" **Lillian M teacher bds 168 Dudley**
" **Margaret widow Henry h 84 Dodge**
" **Margaret housekeeper Prov City Hospital 157 Eaton**
" **Margherite clerk bds 84 Dodge**
" **Margherite widow bds 18 Eden**
" Mary bds 44 Cumerford
" **Mary jeweler h 20 Lonsdale**
" **Mary Mrs h 411 Atwells av**
" Mary widow John J h 26 Burgess
" Mary widow Michael h 36 Gilmore
" Mary widow h 51 Atwells av
" Mary A waitress bds 51 Atwells av
" Mary A widow John h 95 Crary
" Mary E bds 32 Henrietta
" **Mary E bds 272 Public**
" Mary E housekeeper 267 Althea
" Mary E H teacher of shorthand bds 152 Friendship
" Mary M tel opr bds 12 Health av
" **Matthew fireman h 202 Carleton**
" **Matthew jr night foreman b 202 Carleton**
" **Michael H motorman h 297 Highland av**
" **Miles F sec R L Rose Co 353 Westminster h at Cranston**
" **Mollie phone opr bds 12 Health av**
" **Nathan P machinist h 137½ Ocean**
" **Nora h rear 554 Wickenden**
" Patrick switchman h 28 Printery
" Patrick F plasterer bds 81 Linwood av [av
" Patrick J chauffeur Hose 15 h 69 Armstrong
" Patrick J weaver h 32 Henrietta
" Patrick K florist 560 Broadway h 562 do

Sweeney
" Patrick T umbrella mfr 26 Burgess bds do
" **Peter A real estate 152 Friendship h do**
" Peter J foreman h 7 Knowles
" **Rose jeweler bds 164 Wood**
" Sarah bds 44 Cumerford
" **Sarah A dressmaker bds 202 Carleton**
" Sarah A Mrs h 191 Plainfield
" School of Shorthand and Typewriting 152 Friendship
" **Terrance laborer h 2 Polk**
" **Terrance J asst foreman h 25 Doyle av**
" Thomas janitor h 162 Wood
" **Thomas F police sta 6 h 164 Wood**
" **Thomas H laborer h 272 Public**
" Thomas J clerk 3 Olneyville sq h 267 Althea
" Walter at Gorham's bds 148 Putnam
" **William (U S N) h 579 Broad**
" **William A laborer h 27 Harvest** [Gilmore
" **William B sec 724 Industrial Trust bldg h 36**
" William E electrician bds 89 Central
" **William H clerk bds 124 Ocean**
" **William J conductor R I Co h 109 Harriet**
" **William J cook h 168 Dudley**
" **William L steno bds 12 Health av**
" William N weaver bds 32 Henrietta
" **William P clerk bds 108 Aldrich**

Sweet Abbie A widow Edward E h 45 Haskins
" Abraham harnessmaker h 277 Willard av
" Ada E teacher Technical High school bds 102 Bowen
" Alancis E gardener bds 93 South
" Albert D weigher h 57 Greenwich
" Alice E steno 10 S Water bds 235 Broadway
" Allen B stable rear 20 Olneyville sq h 67 Manton av
" Alma nurse R I Hospital bds do
" **Almira T widow Ira B bds 76 Alverson av**
SWEET ANDREW H & SON (Austin M) paper box mfrs Norton Mass—See page 1273
" Andrew R machinist bds 63 Heath
" Anna E Mrs bds 261 Blackstone boul
" **Annie B Mrs h 95 Wilson**
" Annie F widow George F h 73 Carpenter
" Anthony laborer bds 146 Pavilion av
" Arthur B chiropodist 268 Westminster rm 5 h at Hills Grove
" Arthur L salesman 773 Westminster h 29 Wendell [Norton Mass
" Austin M (A H Sweet & Son) 3 Pine h at
" Benoni Estate printers 862 Broad
" Brayton D div supt R I Co, Academy-av car house h 52 Dover
" Byron D carpenter h 33 Pocasset av
" Carlton B automobile repairing 735 Hartford av h 76 Alverson av
" Carol L (Stenographic Service Co) 533 Ind Trust bldg h 77 Peace
" Charles C machinist h 74 Woodbine
" Charles D carpenter h 71 Ship
" Clara P widow Alphonso bds 13 Smithfield
" Clinton A rem to Rochester N Y
" Daniel R clerk R R freight h 184 Althea
" Edward C gen mgr Prov Ice Co 17 Exchange bds at Narragansett Hotel
" Elizabeth C widow Theodore E bds 46 Adelphi av [Mitchell
" Emerson D purchasing agt Prov Ice Co bds 61
" Emery Peckham physician 337 Butler Exch h 7 Congdon and at Barrington
" Emma h 13 Belknap
" Emma F h 236 Brown
" Emma F steno bds 1316 Eddy
" Emor W carpenter bds 108 Webster av
" Ernest S jeweler bds 123 Prairie av
" Ethel May music teacher bds 87 Niagara
" Eugene engraver h 49 Redwing
" Florence nurse R I Hospital bds do
" Florence A rem to Boston Mass
" Frank machinist bds 197 Potter's av
" Frank H dist mgr 720 Industrial Trust bldg h at Pawtuxet [Providence
" Fred A real estate 86 Weybosset rm 50 h at N
" Fred S bookkeeper 90 Friendship h 87 Niagara
" Frederick O auto repairer 633 Plainfield h at Johnston
" George H died 1917 [dale
" George H Mrs clerk 2 Arcade h at Center-
" George W treas 41 Weybosset and sec and treas 748 N Main h 261 Olney
" Gertrude Mrs bds 201 Congress av

AMERICAN AND SCOTCH FIRE BRICK Manchester & Hudson Co. 55 Point St.

Sweet
" **Hamilton H clerk Industrial Trust Co h 138 Cushing**
" **Hannah E died 1917**
" Harriet R widow Benoni h 192 Gordon av
" **Harry pedler bds 244 Blackstone**
" **Harry W news stand 213 Broad h 45 Haskins**
" **Hattie E Mrs rem to Long Island N Y**
" **Henry laborer bds 115 Jonathan**
" **Hiram died Jan 13 1917**
" **Hobart E h 1357 Broad**
" **Homer N rem to Boston Mass**
" Horace A clerk Gorham's h 19 Cranston rm 12
" Howard C student bds 74 Woodbine
" Ida A dressmaker bds 37 Parkis av
" Ida L clerk Gorham's bds 32 Whitmarsh
" Ida M bookbinder Public Library h 19 Barton
" Irville L toolmaker h 965 Broad
" **Irving M salesman 206 Washington h 197 Roosevelt** [Staniford
" Jacob harnessmaker 156 Willard av h 44
" Jesse B h 134 Bridgham
" Jesse B (J H & J B Sweet) h 183 Brown
" Jesse B jr (Sweet & Co) cotton brokers h 183 Brown
" **Jessie A clerk bds 16 Gladstone**
" Joanna S bds 50 Common
" **John baker h 163 Dudley**
" **John laborer bds 17 Pekin** [Armington av
" **Joseph A constable 212 Union rm 503 h 10½**
" J H & J B (Jesse B) hay straw etc 125 Canal
" J Robert (Stenographic Service Co) 533 Ind Trust bldg bds 77 Peace [Sycamore
" Leon E salesman 38 Westminster rms 40
" Leonard J steamfitter h 75 Carpenter
" Leonard J Mrs dressmaker h 75 Carpenter
" Leprilete (L Sweet & Co) lumber 709 Harris av h 200 Olney
" **Lewis R auto repairer bds 150 Chapin av**
" Linton W clerk 20 Market sq bds at N Prov
" Lloyd M police station 5 bds 985 Eddy
" Loring B jeweler h 8 Portland
" Lucy A widow Charles W h 32 Whitmarsh
SWEET L & CO lumber 709 Harris av—See page 1160
" Maria widow Albert F h 10½ Armington av
" Maria D Miss h 716 Public
" Mary S widow John H bds 85 Irving av
" Maude L F teacher Carpenter-st primary bds 134 Bridgham
" **Minnie D bookkeeper bds 9 Bridgham**
" **Newton J salesman 709 Harris av h 145 Congress av**
" **Percy opr bds 23 Hewes**
" Perry W magician h 16 Gladstone
" **Ralph A osteopath 146 Westminster rm 211 h 73 Holden**
" **Sarah h 150 Chapin av**
" **Sarah E widow Edward H h 1316 Eddy**
" **Sarah L teacher Asa Messer school bds 11 Bellevue av**
" Sarah L widow Byron W h 34 Division
" Sarah M widow Walter H h 75 Wendell
" Solomon S lumber h 575 Plainfield
" Stephen stable 167 Ford h do
" Stephen H musician h 93 Burnett
" **Walter H pres W S Sweet & Son Inc 7 Crawford sq cor Dyer h 23 Bridgham**
" **Walter I (U S A) h 98 Irving av**
" **Walter P h 451 Public**
" **Walter P sec 119 Harris av h 196 Adelaide av**
" **Warren salesman bds 150 Chapin av**
" **Warren D com trav 100 Stewart 7th floor bds 150 Chapin av**
" **Warren W carpenter h 108 Webster av**
" **Wilbur H engineer h 43 Plenty**
" **William machinist h 280 Grove** [Cushing
" **William Howard clerk 36 Exchange pl h 138**
" **William L treas 231 S Main h 46 Adelphi av**
" **William S clerk 7 Crawford sq cor Dyer h 70 Congress av**
SWEET WILLIAM S & SON Inc Walter H Sweet pres produce 7 Crawford sq cor Dyer —See page 1126
" W Herbert jr insurance 42 Weybosset rms 18 and 19 h 23 Bridgham
" & Company cotton brokers 16 S Water
Sweet's Art Store 433 Westminster rm 5
Sweeten Carrie L bookkeeper 91 S Main bds 485 Elmwood av
Sweeting Albert second hand 47 Charles h 122 Doyle av
" **Alfred (U S A) bds 122 Doyle av**
" **George (U S A) bds 122 Doyle av**

Sweetland Charles A messenger rms 299 Cranston
" **Cornelius S treas United Traction & Electric Co treas Alfred Anthony Estate Co pres Prov Banking Co 203 Turk's Head bldg and pres Rumford Chemical Works 231 South Main and treas B U h 9 Orchard av**
" Ida widow Virgil h 77 Roger Williams av
" John (U S N) bds 200 Waterman
" **Mary social worker 109 Washington rm 412 bds at Barrington**
" **Mary L steno bds 77 Roger Williams av** [av
" **Wayne F auto repairer bds 77 Roger Williams**
" **William F driver h 47 Powhatan**
" **William H associate justice Supreme Court h 200 Waterman**
Sweetser Albert E com trav h 167 Ocean
Sweitzer John A supt 150 Chestnut h 83 California av
Swencska Sophia Mrs h 38 Julian
Sweney Gertrude Miss topper bds 42 Hereford
Swenson Albert E died Dec 13 1917
" **Alice bookkeeper 722 Eddy bds 45 Hamlin**
" **Augusta forelady bds 35 Hamlin**
" **Augusta widow Peter J h 45 Hamlin** [stone
" **Berndt A motorcycles 522 Broad h 359 Black-**
" **Birger tailor h 14 French**
" **Carl A carpenter h 132 Althea**
" **Carl J repairman 522 Broad**
" **Carl W toolmaker h 193 Althea**
" **Charles bartender bds 166 South**
" **Edward toolmaker h 46 Detroit av**
" **Edward A clerk 522 Broad** [Providence
" **Emma asst bookkeeper 184 Early bds at E**
" **George C jeweler h 142 Wesleyan av**
" **Howard E driver bds 24 Reynolds av**
" **John E clerk bds 24 Reynolds av**
" **Lillian bds 24 Reynolds av**
" **Mildred bds 24 Reynolds av**
" **Peter W (Swenson & Oden) h 160 Porter**
" **Sophia E widow John A h 24 Reynolds av**
" **& Oden (Peter W Swenson and Nils J Oden) grocers 130 Sumter**
" see also SWANSON
Swetcon Paul laborer h 51 Ashburton
Swett Eliza C died Nov 28 1917
" Sarah C L widow Charles H h 240 Camp
Swiatlowski Frank liquors 17 Chaffee h 19 do
Swider Michael window cleaner h 35 Bogman
Swift Annie L widow Hiram N h 50 Providence
" Arthur E salesman 4 S Water h at Edgewood
" **Asa H salesman 119 Westminster h 50 Providence** [Rochambeau av
" Augustus T teacher English High school h 122
" **Carrie O teacher Vineyard-st school bds 42 Dana**
" Edward L helper bds 49 Schofield
" Ellen widow Bernard bds 29 Primrose
" Ellen widow Peter B h 148 Oxford
" Ellen T widow James h 49 Schofield
" **Emma A M clerk supt of schools' office h 122 Rochambeau av**
" Esther B widow George h 459 Plainfield
" Everett L commercial artist 50 Exchange pl h at Lakewood
" **Frank H (Angell & Swift) 87 Weybosset rms 55 56 h 37 Whitmarsh**
" Gower T clerk 218 S Main bds 82 Adelaide av
" Harriet S widow Samuel L bds 216 Power
" Helen T widow John F b 122 Rochambeau av
" Herbert N mgr 252 Canal h at Pawtucket
" **H Otis 219 Grosvenor bldg h at New Bedford Mass**
" James concreter bds 1125 Chalkstone av
" **James J (Cranston & Swift) enameler 151 Pine h 17 Tuxedo av**
" James N carpenter h 99 Alverson av
" **John watchman h 579 Atwells av** [mit av
" John C teacher English High school h 60 Sum-
" John T mgr 218 S Main h 82 Adelaide av
" Joseph H real estate agt 108 Grosvenor bldg h 14 University av
" **Josiah S laborer bds 79 Commodore**
" **Lewis commissioner Adjustment Bureau and sec Providence Credit Men's Assn 1117 Turk's Head bldg h 42 Dana**
" Lewis C bds 42 Dana
" **Mabel clerk B & S bds 459 Plainfield**
SWIFT-McNUTT CO building wreckers office 604 Union Trust bldg storehouse 82 Crary —See page 1066
" Mary widow Henry h 1 Osborn
" **Mary E embroidery 333 Westminster rm 6 bds 1125 Chalkstone av**
" **Mary E jeweler bds 148 Oxford**
" **Mary J widow Michael h 107 Vinton**

Swift
" Michael laborer h 38 McDonough
" Morton E clerk 815 Grosvenor bldg bds at Edgewood
" Peter B clerk 437 Westminster b 148 Oxford
" Peter J laborer bds 49 Schofield
" Stephen H clerk P O h 136 Chapin av
" Walter G auto supplies h 6 Iroquois
" Walter R clerk h 79 Commodore
" William (U S A) bds 579 Atwells av
" & Co beef 252–258 Canal [enth
Swindell Frank L salesman 99 Canal h 84 Elev-
" John adv agt rms 225 N Main
" John E machinist bds 1277 N Main
Swindells Arthur photographer 23 Aborn rm 33
" Earl O asst mgr 372 Westminster h 41 Felix
" Florence cigar mfr 12 Bluff h do
" Harry L druggist 910 Manton av h 914 do
" James machinist h 12 Bluff
" Maria widow James died June 1917
Swinden Frank W engraver h 11 Hadley ct
Swinemer Charles T, Gorham's rms 326 Friendship
SWISS CLEANSING COMPANY W E Louttit pres C H Drummond vice pres James Hennessey treas W A Hathaway sec dry cleansers 651 to 675 Elmwood av branch office 204 Union—See page 1152
Sword Caroline M widow George clerk 66 S Main h 600 Hope
Swores Sebastian (Swores & Almedia) h 14 Link
" & Almedia (Sebastian Swores, John Almedia) barbers 29 Wickenden
Sybert Samuel laborer h 147 Williams
Sydell Bessie clerk bds 6 Pratt
" David painter bds 6 Pratt
" Etta widow Pizir h 6 Pratt
" Jack (U S A) bds 6 Pratt
" Morris R salesman h 65 Bowen
" William salesman 511 Westminster rm 614 bds 6 Pratt
Sydes Marion F Rev presiding elder Bethel A M E church h 473 N Main
" Ruth M teacher bds 473 N Main
Sydney Albert H liquors 173 Charles h 154 Orms
" Esther bookkeeper 173 Charles bds 42 Orms
" Louis grocer 8 Cranston h 153 Somerset
Sydnor Lucy A domestic h 25 Rice
Sydor Andrew carpenter h 34 Lena
Sykes Albert overseer h 22 Pocasset av
" Allen, B & S h 101 Lester
" Arthur rem to Chepachet
" Arthur E boxmaker bds 55 Locust
" Brook A (U S A) bds 84 Pocasset av
" Clara F rem to Ithaca N Y
" Edward A (U S A) bds 21 Washburn
" Frank K (U S N) bds 21 Washburn
" George liquors 119 Plainfield h 89 do
" George E engraver b 503 Elmwood av
" George E engraver h 21 Ashmont
" George I (U S N) bds 84 Pocasset av
" George W teamster h rear 36 Penelope pl
" Herbert W teamster bds 21 Washburn
" James E patternmaker h 21 Washburn
" John M section hand h 35 Lawrence
" Reginald student rms 65 College [ston
" Reuben bookkeeper Manton Mills h at John-
" Ruth W teacher bds 254 Washington
" William dyer h 84 Pocasset av
" William H clerk 42 Pine h at Lime Rock
" William W salesman h 97 Irving av
Sylva Rose clerk rms 226 Pine
Sylvander Carl A painter h 281 Alabama av
Sylvester Armand C photographer 87 Westminster h 85 Ship
" Edwin Clinton second hand b 194 Roosevelt
" Gustave baker 380 Westminster
" Loretta clerk 1957 Westminster h 148 Huntington av
" Manuel blacksmith h 1076 Eddy [av
" Michael J foreman 45 Richmond h 480 Branch
" Quincy h 194 Roosevelt
Sylvestre Albert J machinist h 33 Kossuth
" Armand C photographer h 85 Ship
" Atthale bds 3 Elmdale av
" Elic laborer bds 3 Elmdale av
" George polisher h 37 Jefferson
" Joseph A machinist h 150 Huntington av
" Wilfrid J carpenter h 208 Carleton
Sylvia Charles A physician 100 Governor h 183 Power [lantic av
" Chester M clerk Gorham Mfg Co h 139 At-
" George carpenter h 325 Williams
" Joseph rem to New Haven Conn
" Mary nurse St Elizabeth's Home bds do

Sylvia
" Mary F widow Frank h 110 John
" Monica usher bds 325 Williams [Knight
Symonds Mabel S clerk 98 Westminster bds 260
" Nettie O widow Wilbur H bds 472 Friendship
" see SIMONDS SIMONS and SIMMONS
Symons Edward J buyer 176 Weybosset h 245 Friendship
Synan James A surveyor 258 Eddy h 51 Pearl
Syner Ernest E clerk at Gorham's h 1334 Eddy
Synnott William J brakeman h 3 Aster
Syverson Hannah widow Gustaf h 63 Hathaway
" Sigvart mason bds 47 Richardson
" Walter G carpenter bds 63 Hathaway
Szabo Joseph harnessmaker h 176 Eastwood av
Szarko Eduard (Szarko & Mazalewski) h 28 Walling
" & Mazalewski (Eduard, Szarko and Felix Mazalewski) liquors 158 Charles
Szenpowich Jacob, Gorham's h 2 Anthony av
Szewczyk Stanislaw clerk 170 Delaine h 64 Florence
Szrkszewicz August, B & S h rear 23 Chaffee
Szwed Dominick rubberworker h 16 Rill
Szydlowski Joseph, B & S h 26 Camden av
Szyeko Joseph laborer bds 218 Chalkstone av
Szyjka John, B & S h 44 Putnam
Szymanski Joseph driver h 97 Putnam
Szymkiewecz Adam F mason h 33 Laban

T & M Storage Battery Co 102 Empire
Tabachnekoff Natnan pedler h 225 Willard av
Tabar Joseph laborer h 300 Eddy [side
Tabbe Leah clerk 191 Westminster bds at River-
Tabberner Eliza widow Thomas h 189 Virginia av
" see also TABERNER
Tabbolario Francesco laborer h 110 Gesler
Tabbutt Clayton E asst electrician police station 1 h 183 Alabama av
Tabele Thomas A clerk h 46 Armstrong av
" William J driver bds 44 Trenton
Taber Abraham chauffeur h 57 Bogman [Hope
" Alfred H purch agt dept of public works h 383
" Alice electrolysis 139 Mathewson rm 508 h at New Bedford Mass
" Barnet H (Taber & Temkin) h 11 Lippitt
" Barney telegrapher 16 Market sq bds 1 Printery
" Charles O motorman h 56 Grand
" Constant conductor h 435 Cranston
" Daniel pedler h 165 Prospect
" Elizabeth bookkeeper rear 283 Thurber's av bds 1181 Eddy
" Elizabeth widow Chase H h 70 Barnes
" Ernest W laundryman h 105 Wilson
" Frank D stable foreman Butler Hospital h 15 Fisher
" Frank E captain Hose 9 h 20 Dexter
" Frank T clerk Westminster Bank b 20 Dexter
" Harry chauffeur h 140 Dudley
" Joseph A salesman 136 S Water bds 20 Dexter
" Leonard G carpenter h 11 Reeder [Cranston
" Leonard S draftsman 301 W Exchange h at
" Louis paper 87 Weybosset rm 31 h 165 Prospect
" Mabel J teacher bds 15 Fisher
" Martin J salesman h 23 Booth
" Myer pedler h 1181 Eddy [av
" Norman S clerk 15 Westminster h 129 Taber
" Philip salesman 299 Westminster bds 1181 Eddy
" Sarah M Miss h 51 Hospital
" William E salesman h 170 Courtland
" & Temkin (B H Taber, Nathan Temkin) mfg jewelers 157 Orange
Taberisky Abe clerk bds 1 Printery
" Barney telegrapher bds 1 Printery
" Morris pedler h 1 Printery
" Oscar h 174 Camp
Taberner Cora L widow James A h 40 Wood
" John painter h 49 Petteys av
" see also TABBENER
Taboll Oscar painter h 60 E Transit
Tabolsky William variety 198 Willard av h do
Tabor Albert B foreman B & S h 273 Massachusetts av
" Charles A mgr Aldrich Bros 1115 Turk's Head bldg h at Edgewood
" Flora A teacher 257 Hope bds do
" George W toolmaker h 142 Oxford
" Julian G salesman B & S h at Hartford Conn
" S Pomroy bookkeeper 32 Exchange pl rm 126 h 46 Moore
Tabulating Machine Co 312 Industrial Trust bldg
Tacchello Bartolomeo laborer h 55 Atwells av

Taccone Giuseppe laborer bds 20 Aventine av
" Vito laborer h 20 Aventine av
Tacelli Domenico barber 39 Chaffee h 129 Knight
Tacono Ralph clerk 1890 Westminster bds 37 Vernon
Tada Bertram S enameler 26 Fountain h 319 Pine
Tafft Marguerite bds 30 Lenox av
Taft Abby F Miss h 29 Brown [Broad
" Adin W dentist 334 Westminster rm 211 h 804
" Amie H Miss h The Minden suite 75
" Annie F Mrs h 36 Stewart [at Pawt
" Carleton E auditor Industrial Trust Co bds
" Carrie L widow Jerome C h The Minden apt 34
" Catherine h 6 Cromwell
" Charles G jeweler bds 49 Congress av
" Earl H (U S N) bds 804 Broad
" Earle H ins agt bds 31 Chestnut
" Edgar M designer h 7 Brighton [Bowen
" Eliza F W teacher East-st kindergarten h 192
" Elizabeth A widow George H h 8 Myrtle
" Ella widow Charles A b 679 N Main
" Ella E widow Charles H bds 62 University av
" Ellen M steno 861 Broad bds 804 do
" Emma A Miss h 539 Westminster
" Emma A 2d h 192 Bowen
" Ethel A housekeeper 74 Hamilton
" Eugene clerk Hopkins Transfer Union station h 86 Ellery
" Eunice ammunition maker bds 11 Messer
" Frank S rem to Boston Mass
" Genevra E dressmaker bds 49 Congress av
" Harrie M engineer N Y, N H & H h 296 Union av
" Harriet A bds 116 Laura
" Harrison E printer 97 Dyer bds 498 Plainfield
" Henry S, Gorham's h 11 Messer
" Hiram H clerk 440 Eddy h at Pawtuxet
" Jerome Mrs h The Minden apt 34
" John H foreman rms 692 Westminster
" John L salesman h 6 Cromwell
" Lewis W silversmith h 143 Burnett
" Margaret W teacher 520 Hope bds 30 Lenox av
" Mary E Mrs h 31 Chestnut
" Orray 20 Market sq rm 20 h 132 George
" Peter J painter h 26 Geneva
" Robert R 603 Industrial Trust bldg h 192 Bowen [Hope
" Robert W treas 15 Westminster rm 510 h 154
" Royal C asst treas 15 Westminster rm 510 h 96 Lloyd av
" Ruby clerk B & S bds 26 Geneva
" Ruth M Miss steno 53 Canal bds at Johnston
" Stephen A draftsman R I Co 100 Fountain h 33 Marion av
" Susan E widow h 144 N Main
" Susan J Mrs roominghouse 92½ Westminster
" Susie A widow Henry H h 18 Wickham
" Wallace A clerk bds 26 Geneva
" Walter R salesman 176 Kinsley av h at Edgewood
" William E, R R engineer h 679 N Main
" William H laborer h 127 Rugby
Tafuri Carmela clerk bds 40 Ring
" Clemente h 40 Ring
" Ernestina tailoress bds 40 Ring
" Fillipi, R R laborer bds 170 Almy
" Giuseppina clerk bds 40 Ring
" Orazio real estate 40 Ring bds do
" Pasquale tailor 183½ Regent av b 40 Ring
" Pasqualina jeweler bds 40 Ring
Tager Hyman pedler h 95 Lipnitt
Taggart Fenwick G physician h 246 Gano
" Sarah Mrs bds 41 Regent av [Pequot
Tagliamonto Giuseppe barber 276 Dean h 5
Tagliatele Pasquale laborer h 38 Swiss
Tagliatello Bernardo laborer h 23 Crout
Taglione Gaetano operative h 97 Commodore
Tague Anna L steno 160 S Water b 96 Olney
" Edward h 121 Pettis
" Francis O h 16 Louisa
" John fireman bds 12 Winsor
" John, B & S h 96 Olney
" Louise clerk bds 121 Pettis
" Margaret operative bds 121 Pettis
" Margaret A laundress h 106 Pleasant
" Mary h 57 Reynolds av
" Mary A bds 121 Pettis
" Mary D bookkeeper 160 S Water bds 96 Olney
" Teresa bds 106 Pleasant
" Thomas enlisted U S N
Tahakjian Assador cooper 233 Waverly h do
" Levon carpenter h 18 Chaffee
Taillon Ernest P clerk 100 Richmond h at Auburn
Tainsch Andrew second hand h 184 Laurel Hill av

Tainsh Alexander C h 518 Plainfield
" Daniel McI salesman 365 Westminster h 37 [161 Delaine
" Duncan agt jewelry 36 Olneyville sq rm 7 bds
" Elizabeth C Mrs h 518 Plainfield
" George car inspector h 31 Yale av
" James J blacksmith rms 121 Manton av
" Thomas G blacksmith h 14 Mt Pleasant av
" William grocer 88 Hendrick h do
Taipe J Howard (U S N) h 80 Ninth
" see also TAPE
Tait Annie widow h 265 Valley [Pawtucket
" Ethel steno American Silk Spinning Co bds at
Taite Ernest C printer bds 119 George
Takos Costas restaurant 115 Pine rms 369 Weybosset
Takvorian Maksood (Union Plating and Enameling Co) 12 Beverly h 49 Hollis
Talamini Victor type setter bds 32 Fairmount av
Talan Abraham conductor h 16 Robinson
" Harry junk h 8 Bugbee ct
" Max laborer h 33 Olney
" Morris driver bds 8 Bugbee ct
Talanian Asdoor filecutter h 38 Whipple
" Avedis h 327 Pearl
" Soloman shoerepairer 220 Plain b 106 Dudley
Talbot Abbie widow Francis A died June 23 1917
" Annie M Miss bds 107 Parade
" Arthur W reporter Journal h 114 Lenox av
" Bros Co box shooks and lumber 320 Grosvenor bldg [av
" Clayton E electrician station 1 h 183 Alabama
" Ernest DeWitt rem to E Machias Me
" Fred E pres Talbot Bros Co h 20 Creighton
" F B Express 8 Steeple
" George J toolmaker h 87 Seventh
" Hector teamster h 99 Langdon
" Helen S Mrs clerk 20 Market sq bds 274 Wash
" Irwin jeweler bds 139 Suffolk
" John laborer bds 185 Cole av
" John C student rms 65 College
" Joseph weaver h 14 Winchester
" Laurie H sec Talbot Bros Co h 67 Congdon
" Lydia S steno bds 107 Parade
" Mfg Co mfg jewelers 94 Point
" Mary A Mrs matron Keith's theatre h 30 Gesler
" Mary C tea room bds 209 Williams
" Mary C widow Wm Richmond h 209 Williams
" Mary K Mrs h 78 Forest
" Raymond J teamster bds 4 Cowley
" Romuald J h 74 Dartmouth av
" Theodore weaver h 67 Winchester
" William, Gorham's h 139 Suffolk
" William S h 277 Broadway
Talcott Fred pres R I Label Works Inc h 231 Broadway [231 Gallatin
" Mancel W 91 Sabin and 520 Howard bldg h
" Walter O (W O and W M Talcott) 91 Sabin h 19 Redwing
TALCOTT W O & M W mfrs Wilson's Combination Clinching and Acme Patent Belt Hooks 91 Sabin—See page 1182
Talking Machine Repairing Co 12 Tell
Tallman Amy jeweler bds 203 Smith
" Arthur D painter 240 Pearl h 133 Bridgham
" Catharine T widow William M h 203 Smith
" Clara M clerk 304 Pearl h at Auburn
" Harry C carpenter 240 Pearl h 1112 Broad
" Henry M salesman 89 Weybosset h at Auburn
" Louis F painter 240 Pearl h at Greenwood
" Mariana M entertainer 902 Turk's Head bldg h at Barrington
" Walter A machinist bds 1112 Broad
" William, B & S bds 203 Smith [non
Tally Agnes R clerk 512 Westminster bds 28 Ver-
" Bridget widow Philip h 28 Vernon
" Catharine A clerk 512 Westminster bds 28 Vernon [Vernon
" Elizabeth G teacher Webster-av school bds 28
" Helen F steno 512 Westminster bds 28 Vernon
TALLY JOSEPH M Catholic bookstore and steamship office 506–512 Westminster h 160 Vinton—See page 1076
" Louise C teacher Webster-av school bds 28 Vernon [Vernon
" Margaret E teacher Courtland-st school bds 28
" Mary E widow Patrick F bds 4 Church
" Mary M clerk bds 28 Vernon
" Philip died Feb 28 1917
Talmage Charles H salesman 542 Howard bldg h at New Bedford Mass
Talmon John C cigarmaker h 54 Rosedale
Talsky Samuel pedler h 99 State

Talty Annie V clerk bds 210 Ocean
" Anthony, B & S bds 66 Grand View
" Eleanor G music teacher bds 210 Ocean
" Joseph checker 440 Eddy bds 210 Ocean
" Margaret clerk bds 210 Ocean
" Martin janitor h 182 Gallup
" Martin N carpenter h 34 Madison
" Michael mason bds 66 Grand View
" Michael A claim adjuster R I Co 100 Fountain h at Oakland Beach
" Patrick F carrier P O h 210 Ocean
" Patrick J molder h 56 Dartmouth av
Talwonka Alexander laborer h over 22 Appleton
Tamblyn Henry S rem to Riverside
Tamboe Angie h 116 Hudson
" Catherine E clerk bds 116 Hudson
" Emma J weaver bds 116 Hudson
" John A weaver h 77 Joslin
" Julia A widow Alexander h 116 Hudson
Tamborini Antonio jeweler bds 22 Ring
" Maria C widow h 22 Ring
Tamborrelli Michele tailor h 12 Messenger
Tamburrino Alfred R R freight b 101 Ridge
" Pietro bootblack 315 Westminster h 361 Atwells av
Tamer John laborer h 107 Acorn
Tamico Mailing Co 87 Weybosset rm 54
Tammany John J conductor bds 1097 N Main
" Mabel E bookkeeper 71 Peck b 1097 N Main
" Rose operative bds 1097 N Main
" Rose widow Patrick h 1097 N Main
" Sadie operative bds 1097 N Main
Tammaro Alexander h 10 Albro
" Joseph operative bds 330 Atwells av
" Joseph tailor h 92 Arthur av
" Michele laborer h 89 Enfield av
Tammelco Eugenio driver h 107 Ridge
" Saverio variety 166 Almy h 114 Tell
Tamothe Felix helper 223 Canal h 3 Library ct
Tamulinas Mary widow h 10 Bailey ct
Tandy Howard B ticket clerk Union Station h 789 Cranston
" Irving driver 380 Westminster
Tanenbaum Solomon grocer 1½3 Brook
Tangelo Nicola laborer h 6 Hewitt
Tangredo Antonio spinner bds 297 Laurel Hill av
" Crescenzo shoemaker h 297 Laurel Hill av
" Francesco tailor bds 297 Laurel Hill av
Tangren Anton jewelry bds 272 Prairie av
Tanguay Arthur H clerk Ind Trust Co h 184 Admiral
" Blanche teacher of music bds 574 Broadway
" John B A physician 574 Broadway h do
" M Corinne teacher of music bds 574 Broadway
" Philip driver h 318 Cranston rm 23
" Raphael grocer 104 Willow h 50 Hudson
Tanhoeck Edmond loomfixer h rear 74 Appleton
Tannenbaum Anna M h 50 Robinson
" Bertha bookkeeper 26 Fountain bds 199 Willard av
" George watchmaker 8 Goddard h do
" Gertrude bookkeeper bds 199 Willard av
" Harry grocer 389 S Main bds 199 Willard av
" Harry jeweler h 234 Willard av
" Jacob (National Coal Co) 292-296 S Water h 199 Willard av
" Morris pedler h 236 Prairie av
" Reuben pedler h 36 Bogman
" Samuel clerk 742 Eddy h 746 do
" Solomon h 32½ Arnold
" Sophia Mrs grocer 742 Eddy h 746 do
Tanner Albert E clerk 1411 Broad h 27 Morton
" Alice M widow Edwin F bds 687 Huntington av
" Andrew J jeweler h 929 N Main
" A Frank painter h 227 California av
" Charles E teamster 599 S Main h 82 Blackstone
" Charles E jr rem to Auburn
" Charles S pres and treas Chas S Tanner Co 246 to 256 S Water h at Auburn
TANNER CHAS S CO starch gum dextrine glue etc 246 to 256 S Water—See page 1183
" Christine M steno 86 Page bds 17 Wilson
" Clarence E clerk B & S h 222 Summit av
" Claude E express h 85 Trask
" Cordelia widow Abel died April 20 1917
" C Milton vice pres Chas S Tanner Co 250 S Water h at Edgewood
" Daniel A glassworker bds 82 Blackstone
" Edwin G printer h 75 Avon
" Everett F carrier Elmwood P O h at Auburn
" George B inspector h 178 Dexter
" George H engraver h 135 Pearl
" George W clerk 1 Exchange bds 178 Dexter

Tanner
" Gertrude T bds 5 Avon
" Harold B lawyer 15 Westminster rm 502 h 74 Elm Grove av
" Harry W clerk h 5 Avon
" Herbert E salesman 320 Broad h 74 Mawney
" Herbert H clerk Riverside Worsted Mills rms 35 Hammond
" Herbert S jeweler 90 Westminster h at Edgewood
" Hubert D draftsman B & S h 162 Cypress
" H Frank clerk 90 Westminster bds at Edgewood
" John, B & S h 245 Smith
" John laborer bds 9 Aubrey
" John F undertaker 660 N Main rms do
" Julia forewoman bds 197 Harrison
" J C clerk Gorham Mfg Co
" Kenneth J student bds 101 Blackstone boul
" Lincoln B silversmith h 17 Wilson
" Louis E h 135 Pearl
" Louise H widow Edwin F h 197 Harrison
" Mabelle T steno bds 178 Dexter
" Marion R Mrs housekeeper 168 Stanwood
" Mildred F clerk 112 Union bds 17 Wilson
" Norman E carrier P O h 1301 Eddy
" Oscar W lunch wagon h 173 W Clifford
" Reuben teamer bds 62 Warren
" Richard D salesman h 41 Hamburg av
" Ruth D rem to Auburn
" Walter E S (C S Oakes Co) 311A Butler Exch h 153 Ivy
" Walter F rubberworker h 24 Gallup
" Walter W foreman 247 Aborn bds 197 Harrison
" Warren W clerk 112 Union h at E Prov
" Willard B lawyer also judge superior court h 101 Blackstone boul
" William A conductor h 6 Viola
" William A F clerk Atlantic Mills bds 6 Viola
" William F helper h 135 Pearl
" William J clerk bds 136 Park
" William W filecutter h 180 Alverson av
" W H Herbert clerk Riverside Mills bds 35 Hammond
Tansey Michael at Gorham's h 39 Benedict
" Peter at Gorham's bds 53 Ninigret av
" William J laborer h 185 Pine
Tansh Andrew dyer h 7 Riverdale
Tantimonaco Libio laborer h 54 Crary
Tanser Adolph h 200 Vermont av
" Ferdinand machinist bds 276 California av
" Jacob J rem to Edgewood
Tanzi Antonio laborer h 14 Alto
" Consondine laborer bds 19 Spruce
" Domenico laborer h 16 Silver Lake av
" Giovanne baker h 19 Spruce
" Luigi laborer h 284 Pocasset av
Tape Joseph at Home for Aged Men and Aged Couples [Aged Couples
" Mary R Mrs at Home for Aged Men and
" see also TAIPE
Taplaian Kirkor jeweler bds 835 Manton av
Taplisky Abraham pedler h 10 N Davis
Tappan Edward H 57 Eddy bds 32 Croyland rd
" Lucia h 23 Daboll [av
" Stanford D supt Manton Mills h 930 Manton
Tara Bastil helper rms 104 Delaine
" Joseph A weaver rms 104 Delaine
Tarabolelli Michele driver h 12 Africa
Tarantino Alberto laborer h 494 W Exchange
" Giovanne pedler h 9 Tell
Tararian Marderos laborer bds 39 Derry
Tarbell Jeanette E Mrs sec 405 Angell bds do
Tarbox Edith steno R I Hospital [Wilson
" Edward H salesman 37 Exchange pl bds 42
" Emeline at Home for Aged Women
" Horace E clerk h 236 Lockwood
" Margaret Mrs h 42 Wilson
" Robert W died Jan 1 1918
Tarbuck Percy H jeweler h 41 Redwing
Tarchini Filomena Mrs midwife h 1 Gillon
Tard Joseph opr rms 104 Delaine
Tariaska Joseph finisher h 10 Katharine
Tarkesian Krikor opr h 48 Bernon
Tarlian Sarkis filecutter h 197 Waldo
Tarnopolsky Jennie widow Louis h 24 Dingley ct
Tarocci Luigi laborer h 1 Octavia
Taronna Francesco laborer h 2 Lee
Tarpenian Nasaire laborer h 28 Shawmut
Tarr Emma M widow Joseph H bds 1366 Broad
" E Clifford engraver h 17 Rutland
" Herman E (Burke & Tarr) house furnishings 270 Weybosset h at Edgewood
" R Charles clerk P O h 18 Arch

Tarraburrelli Domenico weaver h 36 Ring
" Francesco laboer bds 100 Penn
" Nicola weaver h 100 Penn
Tarring Albert E machinist bds 71 Regent av
" George molder h 71 Regent av
" George jr rem to Conimicut
Tarro Giuseppe mgr 142 Dean h 63 Hillhurst
" Michele laborer h 63 Hillhurst
" Tommaso (U S A) bds 63 Hillhust
Tarsa Jacob laborer h 104 Bowdoin
Tarsky Abraham tinsmith h 36 Bogman
" Dora jeweler bds 30 Robinson
" Sam tinsmith bds 30 Robinson
" Simon tinsmith bds 36 Bogman
" Wasa widow h 30 Robinson
Tartaglia Angelo laborer bds 667 Charles
" Antonio laborer bds 667 Charles
" Benedetto laborer h 39 Murphy
" Benedetto laborer h 40 Ledge
" Salvatore laborer h 33 Social
" Vincenzo clerk h 52 Greeley
" Vincenzo laborer bds 40 Ledge
Tartaglione Nicole teamster h 144 Prudence av
Tartarian Garabed variety 283 Richmond h 285 do
Tarte Arzelia h 278 Richmond
Tartok Clara widow Solomon bds 197 Morris av
Tarver Walter H sec Am and N E Lace Associations 1403 Turk's Head bldg h at Edgewood
Tarvoski Stanislaw weaver bds 39 Florence
Tasca Alphonse died Feb 5 1917
" Attileo stonesetter h 29 Penn
" Carlo A jeweler bds 25 Newton
" Erselia widow Alphonse bds 195 Union av
" Florietta clerk bds 113 Vinton
" Giulio tailor h 113 Vinton
" Mary jeweler bds 25 Newton
" Nicola baker 123 Cedar h do
" Pietro variety 129 Cedar h 25 Newton
" Quintiglia tailoress bds 113 Vinton
" Ricciotti stonesetter h 94 America
" Rocco tailor bds 195 Union av
" Serafina seamstress bds 113 Vinton
" Silvio carpenter h 60 Veazie
" Susanna widow Carmine h 60 Veazie
Tasenis E Gertrude steno bds 34 Viola
" Michael operative h 34 Viola [Lester
Tashjian Edward grocer 87 Bridgham bds 126
" John M pedler h 76 Danforth
" Margaret widow h 17 Washburn [burn
" Mugurdich grocer 130 Calverley h 17 Wash-
Tasillo Daniel baker bds 7 Spruce
" Egideo mason h 21 Spruce
Tasker Adelina steno h 1023 Branch av
" Dwight L meat cutter 1890 Westminster h 18 Aspinwall ct
" Mary G bds 50 Common
" Rowland died Jan 12 1918
" Thomas jr painter h 129 Elm
" William H carrier East Side P O bds at E Prov
Tassinari Armondi laborer h 11 Hewitt
Tassona Frank carpenter h 616 Douglas av
Tatarian Frank K rem to Boston Mass
" Michael enlisted British Army
Tatavosian Oscar machinist h 13 Graves lane
Tate Alexander foreman 25 Bath h at N Prov
" Annie Miss h 173 Plain
" Annie widow John h 265 Valley
" Charles J gasmaker h 113 Arnold
" Fred S motorman h 54 Mitchell
" Jennie Miss h 173 Plain
" Jennie L seamstress h 84 Evergreen
" Joseph laborer h 62 Borden
" Knight (U S N) bds 54 Mitchell
" Mary J Mrs h 113 Arnold
" Robert draftsman h 71 Belmont av
" Robert operative h 30 Darling
" Thomas H h 130 Waverly
" Warren (U S N) bds 54 Mitchell
" William J rms 269 Broad
Tatelbaum Frank clerk 380 Westminster
" Frank jeweler bds 10½ Paca pl
" Louis tailor 180 Westminster h 10 Paca pl
" Samuel clerk bds 10½ Paca pl
Tatewosian Garabed A tobacco etc 149 Pine rms 496 Washington
Tatirosian John (N T Kuzirian & Co) p oduce 105 Canal h 596 Laurel Hill av
Tatnall A C Miss rem to Haverford Pa
Tatro Celia M jeweler h 28 Broadway
" Doulse helper bds 618 Broadway
" Felix barber 69 Camp h 234 Doyle av
" Joseph helper bds 618 Broadway
" Joseph (U S A) bds 1010 Douglas av

Tatro
" Maria widow h 2 Custer ct
" Mary Mrs h 618 Broadway
" Oliver clerk bds 2 Custer ct
" Wilfrid B amusements h 134 Somerset
" see also TETRAULT
Tattersall Ethel Gardiner vocal teacher 18 Conrad bldg h at Pawtuxet [tuxet
" Fred E boots and shoes 161 Charles h at Paw-
" Mary widow James h 41 Verndale av
Tattrie Alexander salesman 26 Custom House st rm 3 bds at Attleboro Mass
Tatz Carl J musician bds 480 Public [Bucklin
" Elsie teacher Vineyard-st school bds 275
" Leah steno 101 Sabin bds 275 Bucklin
" Max jeweler h 275 Bucklin
" Minnie F bds 480 Public
" Samuel L silversmith h 480 Public
Taubert Carl G rem to Passaic N J
Taudvin Annie O Mrs h 56 Ocean
" Ethel stenographer bds 56 Ocean
" John A teacher R I School of Design h 51 University av
" Sadie bds 56 Ocean
" Sarah teacher bds 51 University av
Taugas Noel engineer h 89 Central
Tauli Peter operative h 176 Chalkstone av
Tausend William florist 14 Dora h do
Tavani Carmine opr h 21 Windmill
" Giuseppe bartender 377 Atwells av h 21 Jones
Tavantzis James J. Screw Co rms rear 144½ Charles
Tavares Mariano baker h 327 Williams
Tavaris John laborer bds 252 Richmond
Tavarozzi Antonio blacksmith h 161 Federal
" Michele laborer h 23 Barclay
Tavashuski Joseph laborer h 41 Whipple
Tavone Giovanne laborer h 11 Dale
" Giuseppe laborer h 10 Dale
" Lucia widow bds 11 Dale
Tavorelli Carlo tailor bds 37 Courtland
" Savino tailor h 37 Courtland
Taylor Abraham laborer h 3 Lark
" Albert J painter h 230 Globe
" Albert W iceman h 855 Douglas av
" Alfred H janitor 77 Jackson rms 38 Pacific av
" Alfred W (A W Taylor Co) h at Pawtuxet
" Alice widow Albert bds 144 Fruit Hill av
" Alice G A Mrs h 24 Stimson av
" Allan H salesman rms 63 Carpenter
" Amanda widow Westcott h 16 Wheaton
" Amy nurse bds 334 Smith
" Amy phone opr h 75 Ocean [Heights
" Andrew J driver Canal cor Water h at Dryden
" Ann widow George bds 506 Hartford av
" Ann widow John rms 14 Dexter
" Anna F widow Benjamin J died March 1 1917
" Anna F widow James P h 203 Bellevue av
" Anna W bds 55 W Friendship
" Arthur J clerk 243 Westminster h 574 do
" Arthur L toolmaker bds 113 Chester av
" Arthur L weaver bds 1034 Douglas av
" Arthur M motorman h 20 Crandall
" A W Co (Alfred W Taylor) mfg jewelers 40 Friendship
" Benjamin weaver h 64 Dexter
" Benjamin F supt A L Co h 758 Cranston
" Bertha opr bds 84 Wadsworth
" Bonsall Mrs h 40 Olive
" Burton A salesman 243 Westminster b 574 do
TAYLOR CARD AND BOX CO (J C Taylor) 188 to 196 W Exchange—See page 1063
" Caroline M bookkeeper and steno 70 Ship b at Auburn
" Cathleen h 315 Angell
" Charles A chauffeur bds 23 Baker
" Charles A clerk h 1277 Eddy
TAYLOR CHARLES F machine cop tube mfr 57 Weybosset top floor—See page 1181
" Charles H clerk 209 Westminster h 1277 Eddy
" Charles H salesman 72 Weybosset h at E Prov
" Charles L toolmaker h 57 Woodmont
" Charles S janitor h 36 Penelope pl
" Charles S jr teamster bds 36 Penelope pl
" Clara B Mrs h 303 Benefit [ant
" Clara C widow Frank Waterman h 202 Pleas-
" Clara L widow George H h r 93 Althea
" Cornelius liquors 294 Tockwotton h at E Prov
" Daniel J police station 1 h 122 Tockwotton
" David R clerk 48 Rathbone h 62 Powhatan
" David W jeweler h 29 Frankfort
" Desdemonia Mrs bds 277 Thayer
" Donald S bookkeeper 28 Pine bds at Thornton
" Dorothy probation teacher R I Hospital b do

Taylor
" Dorr E lunchroom 740 Elmwood av h 73 Thackeray
" Duncan C steward h 25 Pembroke av
" **Edward F molder h 16 Calder**
" **Edward N weaver h 929 Douglas av**
" Eliza widow George h 758 Cranston
" **Elizabeth steno 89 Weybosset bds 767 Douglas av**
" **Elizabeth M Mrs bds 57 Priscilla av**
" **Ella E bds 788 Hope**
" Ella E teacher (Cranston) bds 107 Bridgham
" Ellen widow John h 200 Roosevelt
" Elmer E dressertender h 49 Anthony av
" **Elmer S (H A & E S Taylor) rms 58 Jackson**
" **Ernest W pinsetter b 1034 Douglas av**
" Estella W stenographer bds 3 Lark
" Ethel A steno 722 Eddy bds 29 Frankfort
" **Ethel L steno 33 Market sq bds 788 Hope**
" Etta clerk 176 Mathewson bds at Riverside
" Eunice G boxmaker bds 37 Nebraska
" **Florence clerk B & S bds 35 Mulberry**
" **Florence D Mrs clerk 244 Westminster h 63 Carpenter**
" Frances widow Thomas h 111 Vandewater
" Francis driver bds 111 Vandewater
" Frank B rem to Fairhaven Mass
" Frank L weaver h 1034 Douglas av
" **Frank O clerk 93 Weybosset bds 1277 Eddy**
" Frank W cigars h 55 West Friendship
" Fred machinist h 788 Hope
" **Fred S painter 284 Brown h 46 Camp**
" Fred W clerk bds 50 Hamburg av
" **Frederick, Gorham's h 125 Waldo**
" **George dressertender rms 699 Harris av**
" George A clerk 255 Canal h at Warwick
" George A driver h 80 Sheldon
" **George A major (U S A) h 184 Meeting**
" George A porter bds 36 Penelope pl
" **George D laborer bds 14 Montcalm ct**
" George F (U S A) bds 15 Staniford
" **George G garage 161 Wayland av h 163 do**
" George H h 28 Wyatt
" **George H machinist h 74 Rill**
" **George H weaver h 30 Crandall**
TAYLOR GEORGE H & CO (W H Taylor) watchmakers 204 Westminster—See page 1150
" George P clerk Atlantic Mills h 57 Priscilla av
" Gilbert patternmaker bds 1157 Elmwood av
" **Grace buyer 291 Westminster bds 286 California av**
" **Grace G steno bds 45 Camp** [Hope
" **Grace V steno 403 Turk's Head bldg bds 788**
" Gustavus (G Taylor & Co) 171 Westminster rm 503 h 402 Lloyd av
TAYLOR GUSTAVUS & CO investment securities 171 Westminster rm 503—See page 1038
" G Lyman watchman 52 Valley
" **Harold messenger bds 1277 Eddy**
" **Harold E clerk 223 Canal bds 1277 Eddy**
" **Harold M clerk 12 S Water h at Pawtucket**
" **Harriet housekeeper 53 Messer**
" Harriet I bds 80 Sheldon [av h do
" Harry real est and metal ceilings 276 Doyle
" **Harry A cashier 110 Grosvenor bldg h 677 Huntington av**
" **Henry A conductor R R h 36 Superior**
" **Henry A clerk bds 2 Stamford av**
" **Henry B laborer h 545 N Main**
" Henry M mgr 98 Wickenden h 23 Baker
" Henry W enameler h 181 Regent av
" **Herbert pinsetter h 27 Fallon av**
" **Herbert A (H A & E S Taylor) h at E Prov**
" Herbert A florist 322 Weybosset rms 1277 Eddy
" Herbert E motorman h 67 Alger av
" **Herbert H motorman h 2 Stamford av**
" Herbert S carpenter 286 Rugby h do
" Honora widow James bds 160 Hudson
" H A & E S (Herbert A and Elmer S) moving picture machines and supplies 76 Dorrance rm 303
" H V S electrical enginer D & W Fuse Co
" Ida F clerk 158 Pine rm 26 h 127 Bridgham
" Isaac foreman h 89 Wisdom av
" Isabella A Miss h 105 Superior
" James driver bds 111 Vandewater
" James C clerk dept public works City Hall h 14 Jewett
" **James G grinder h 130 Colfax** [ington
" James H bookkeeper 556 Atwells av h at Washington
" James H H salesman h 18 Elton
" **James M R salesman bds 43 Elton**

Taylor
" **James O h 484 Elmwood av**
" Jennie E Mrs dressmaker bds 38 Oak
" Joe weaver h 23 Joslin
" **John auto repairer h 78 Pond**
" John machinist h 90 Oak
" **John machinist rms 129 Chestnut**
" John produce 44 South Water h 61 Arthur av
" John propertyman h 73 Wood
" John weaver h 60 Webster av
" **John enlisted British Army**
" John A polisher bds 111 Vandewater
" John B driver h 38 Salem
" **John D died July 5 1917**
" **John F overseer Wanskuck Mill bds 767 Douglas av**
" John M coachman h 4 Wamsutta place
" **John R H died Dec 14 1917**
" John W laborer h 5 Angle
" **Joseph driver 5½ Greene bds 107 Magnolia**
" Joseph jeweler h 107 Magnolia
" Joseph E dressertender h 976 Douglas av
" Joseph F weaver h 27 Stansbury [av
" Joseph H foreman 148 W River h 73 Whittier
" Joseph H jeweler h 9 Champlain pl
" **Joseph K waiter h 138 Colfax**
" Joseph W motorman h 148 Daniel av
" Josephine M widow Robert J h 252 Pearl
" **Julia Mrs h 767 Douglas av**
" Julia A widow Albert M h 215 Hanover
" J Clifford (Taylor Card and Box Co) 196 W Exchange h at Pawtuxet Neck
" Kate J widow James E bds 419 Lloyd av
" **Lawrence H driver Engine 12 h 15 Duke**
" **Leopold salesman h 90 Stewart**
" **Levi Z died April 27 1917**
" **Lewis L air brake repairer h 281 Branch av**
" Lillian M clerk bds 29 Frankfort
" **Lillie steno 89 Weybosset bds 767 Douglas av**
" Louise P nurse bds 349 Wayland av
" **Lyman watchman h 8 Marshall**
" **Mabel inspector rms 291 Dean**
" **Margaret E clerk 7 Beverly rm 12 bds 107 Magnolia**
" **Marie bds 282 Thayer**
" Mary bookkeeper bds 200 Roosevelt
" **Mary nurse City Hospital bds do**
" **Mary pianist Outlet b 767 Douglas av**
" **Mary C widow William R bds 403 Pine**
" Mary E Mrs boardinghouse 121 Manton av
" Mary E Mrs nurse h 220 Dudley
" Mary F widow Henry h 188 Stanwood
" **Mary J died Feb 6 1917**
" **Mary L widow Charles F h 184 Meeting**
" **Mary P Mrs recorder Health dept City Hall h 12 Arch**
" May phone opr bds 27 Pembroke av
" **May A teacher Bridgham-st school h 1236 Westminster**
" **Mildred F clerk B & S bds 29 Frankfort**
" **Mildred I clerk 191 Westminster bds 83 Dyer av**
" **Minnie W rem to Washington D C**
" **Myles clerk Am & British Mfg Co bds 53 Clemence**
" **Myra S (Hall's Fiction Library) 57 Eddy rm 203 h at Edgewood**
TAYLOR OLIN P banker and broker 518 Turk's Head bldg h 2274 Cranston Meshanticut Park—See page 1134
" Oliver E weaver h 1008 Douglas av
" Oscar R motorman h 49 RogersWilliams av
" **Owen laborer rms 1 Cady**
" **Owen B janitor h 36 Penelope pl**
" **Palmer B bds 67 Alger av**
" **Pasco clerk 343 Westminster b at Thornton**
" Paul F bookkeeper h 316 Blackstone
" Percy jeweler h 47 Huron
" Peter janitor 175 Thayer h at E Prov
" **Philip A clerk 89 Weybosset bds 767 Douglas av**
" Ralph B real estate and insurance 29 Weybosset rms 49 and 50 h 111 Everett av
" **Ralph C bellboy bds 36 Penelope pl**
" **Raymond E (U S A) bds 113 Chester av**
" **Richard ins agt 520 Grosvenor bldg h 2 Berlin**
" **Richard B salesman 292 Westminster h 58½ Carpenter**
" Robert dressertender h 56 Yale av
" Robert weaver h 894 Branch av
" **Rose widow Paul h 255 Federal**
" **Samuel h 17 Nebraska**
" **Samuel N salesman h 403 Pine**
" Sarah widow Albert bds 871 Manton av
" **Sarah widow James bds 173 Laurel Hill av**

Taylor
" Sarah A widow George H h 37 Nebraska
" **Sarah J widow Benjamin S bds 61 Dewey**
" **Symonds & Co (L H Calder, Manton N Coombs) dry goods 96 Weybosset**
" Thomas h 97 Cole av
" Thomas laborer bds 290 Veazie
" Thomas pedler h 84 Wadsworth
" Thomas real est 75 Westminster rm 27 h at Thornton
" Thomas weaver h 116 Winchester
" Thomas B painter h 220 Dudley
" **Thomas J died May 22 1917** [side
" **Thomas O clerk 103 Union station h at River-**
" Truoman T gardener bds 97 Cole av
" T Henry salesman 12 Dudley bds 419 Lloyd av
" Walter, B & S h 60 Eaton
" Walter clerk Wanskuck Mills h at N Prov
" Walter overseer h 127 Clarence
" Walter tinsmith bds 89 Wisdom av
" **Walter S rem to Bridgeport Conn**
" **Willard L h 116 Hamilton**
" William enameler h 15 Anthony av
" **William helper 16 Terminal way h at E Prov**
" William pedler h 29 Roanoke
" William second hand h 518 Manton av
" **William enlisted U S A**
" **William jr (U S A) bds 15 Anthony av**
" **William F tinsmith h 159 Hudson**
" William H (George H Taylor & Co) 204 Westminster h at E Greenwich [Hanover
" William H mfg jeweler 48 Exchange pl h 215
" **William H toolmaker 40 Friendship h 113 Chester av**
" **William J clerk h 8 Halton**
" **William M loco engineer h 239 Admiral**
" **William P foreman h 141 Stansbury**
" **William T jeweler h 39 Reynolds av**
" **Wilson chauffeur h 948 Chalkstone av**
" **Zacharias bds 5 Welcome av**
Teath Benjamin D (U S A) bds 56 Lippitt
" Ida steno 209 Cranston bds 56 Lippitt
" Jacob J reg pharmacist 488 Hartford av bds 56 Lippitt
" Morris A contractor h 56 Lippitt
Teachman Charles R woodworker h 1 Dayton ct
" **Corabella deaconess bds 26 Bridgeham**
" Sidney M machinist h 75 Bridgham
Teahan Maurice J blacksmith's helper h 667 Atwells av
Teano Vincenzo laborer bds 18 Swiss
Teatley Louis steamfitter bds 34 Barlay
Tebbetts Carroll E mechanic h 209 Canal
" **Charles D draftsman B & S rms 124 Lexington av**
" **John R rem to Howard**
" **John W shoemaker rem to Somersworth N H**
" Ward P clerk h 472 Fountain
" see also TIBBETTS
Tebo George janitor rms 143 Parade
" **Mary R rem to Worcester Mass**
" **Peter laborer h 144 River av**
TEBORDO see THIBODEAU
Techeira Domingo G laborer h 59 Puritan
Tederio Antonio laborer h r 38 Swiss
Tedesche Sidney S rem to Bensonhurst N Y
Tedeschi Benjamin J rem to Attleboro Mass
" Pelligrino N tailor h 37 Hospital
Tedesco Anna bds 169 Atwells av
" Domenico pedler h 105 Federal
" Eugenio barber h 310 Hawkins
" Francesco driver h 154 Cedar
" Francesco laborer h 578 Charles
" **John B jeweler h 125 Congress av**
" **Rocco jeweler b 169 Atwells av**
Tedschi Saverio machinist h 51 Hawes
Teed Ernest E blacksmith 421 Harris av h 192 Webster av
" **Frank machinist h 33 Hyatt**
" Orrin C foreman B & S h 126 Jewett
Teehan Catherine Miss h 16 Primrose
" **Catherine T bds 956 Chalkstone av**
" Charles F collector h 16 Primrose
" **George E physician 98 Broad h 715 do**
" Patrick J dyer bds 956 Chalkstone av
" William H weaver bds 156 Whitehall
Teel Mary A Miss h 1265 Westminster
Tefft Albert clerk 169 S Water h at Pawtuxet
" **Earl L clerk Natl Bank of Commerce h at Pawtucket**
" Emeline D Mrs bds 51 Hospital [Laurel
" Ernest A electrician 87 Westminster h 85
" **Fred G (U S A) h 12 Chapin av**
" **George W clerk 169 S Water bds 12 Chapin av**
" **Gladys A bookkeeper 9 Lime b 12 Chapin av**

Tefft
" **Harriet E saleswoman h 51 Hospital**
" **Harriet M h 202 Stanwood**
" **Joseph T rubberworker bds 10 E George**
" **Katherine Mrs h 10 E George**
" **Margaret L bookkeeper 908 Union Trust bldg bds 246 Waterman**
" **Robert J (U S A) bds 10 E George**
" **Willet R asst chemist bds 234 Power** [mit
" William E solicitor 42 Weybosset h at Sum-
Tegtejian Hagob cook 799 Westminster
Teicher Samuel pedler h 303 Chalkstone av
Teigue John J hoseman Hose 1 h 44 South
Teiksler Abraham tailor 987 Eddy
Teirick Stephen laborer rms 22 College
Teixeira John C laborer 325 Williams
" Joseph S helper h 78 Transit
Telagallo Frank rubberworker h 140 Clematis
Telegraphone Sales Co 17 Exchange rm 313
Telenda Joseph h 14 Delhi
" Peter, B & S h 4 Walling
Tella Christy barber 134 Knight h 129 do
" Domenico A laborer h 470 Branch av
" **Frank (U S A) bds 5 Solar**
" **Frank P tailor h 299 Knight**
" **Giovanne tailor h 38 Touro**
" **Giuseppe laborer h 14 Vinton**
" **Giuseppe laborer bds Phebe**
" **James driver bds 470 Charles**
" James molder bds 665 Charles
" John tailor h 5 Solar
" **Katrine spinner bds 570 Charles**
" **Nicola laborer h 15 Corina**
" see also TAYLOR
Teller Joseph jeweler bds 65 Staniford
" **Louis J foreman 53 Aborn h 110 Providence**
" Samuel variety 182 Willard av h 65 Staniford
Temkin Charles (N Temkin & Sons) bds 154 Prospect
" Louis clerk bds 154 Prospect
" **Max (N Temkin & Sons) h 115 Benefit**
" **Nathan (Taber & Temkin) mfg jeweler 157 Orange bds 154 Prospect**
" Noah (N Temkin & Sons) h 154 Prospect
" N & Sons (Noah, Max and Charles) grocers 475 N Main [Forest
Tempest Mary E teacher Camp-st school bds 53
Temple Elmer M died March 1917
" Frank E ins 51 Wood h do
" **Fred L provisions 45 Whittier av h do**
" **Hugh N died Nov 2 1917**
" **Hugh W clerk h 349 Lloyd av** [Jackson
" **Mabel clerk 87 Weybosset rm 32A bds 47**
" **Nellie Mrs saleswoman rms 47 Jackson**
" Olivette L music teacher bds 35 Grand
" Pearl L teacher bds 35 Grand
" William H restaurant 87 Empire h 35 Grand
" **William H G civil engineer 1217–1218 Turk's Head bldg h 18 George** [39 Parkis av
Templeton William D demonstrator 320 Broad h
Temulinowa Mary widow William h 23 Putnam
Tenaglia Ernest jeweler h 165 Federal
" Giacinda midwife h 165 Federal
Tenarrella Alfonso tailor bds 55 Marietta
" Pietro stonecutter h 55 Marietta
Tenbrink Joseph W machinist bds 155 Niagara
" **William A A prop h 155 Niagara**
Teng Chin restaurant 845 Westminster rms 27 Summer
Tennant Bessie steno 42 Westminster rm 22 bds 384 Benefit [E Greenwich
" Charlotte C teacher Academy av school h at
" **Elizabeth F steno 42 Westminster rm 22 rms 384 Benefit** [tion
" **Herbert clerk 89 Weybosset bds 25 Constitu-**
" Mary E widow John A h 119 Magnolia
" **Mathilda widow John W h 25 Constitution**
" **Sarah E widow Charles R died Jan 26 1917**
" **Thomas D died Jan 29 1917**
" William S foreman Alpine Printing Co h 346 New York av
Tennett George E machinist h 47 Winthrop av
" **Johnson waiter 20 Page h 16 Yorktown pl**
" Robert machinist bds 64 Sterling av
TENNEY A E MFG CO machinists 106 Broad Pawtucket—See page 1172
" Frederic (A E Tenney Mfg Co) Pawtucket h 88 Hudson
" **Jane F widow Alfred E h 129 Wallace**
Tenny Allen Mrs h The Minden apt 26
Tennyson J Joseph (Union Rug Co) 193 195 South h 26 Prairie av
Teoli Albert W chauffeur h 604 Union av
" **John mgr 558 Union av h 325 Laurel Hill av**
" **Paride Estate liquors 558–560 Union av**

Teolis Antonio porter 9 Washington h 137 Gray
" Benjamin J bds 42 Penn
" Mariano jeweler h 35 Waite
" Paride died June 12 1917 [do
Tepalian Abraham barber 166 Douglas av h 151
Teplitsky Max h 242 Willard av [lard av
" Reuben shoemaker 455 Richmond h 210 Wil-
" Samuel rubberworker h 210 Willard av
Terani Alfredo laborer h 55 Armory [Pine
Terasaka Yassamatsu prop 191 Weybosset h 319
Terbriggen Emma widow Albert C h 26 Dutton
Terenzi Vincenso carpenter h 156 Prudence av
TERMINAL WAREHOUSE CO OF R I Inc storage Allen's av ft of Oxford—See page 1251
Tero Tommaso teamster h 520 Charles
Terona Salvatore laborer h 16 Luna
Terpany Mertie Miss h 33 Beaufort
Terracci John J stockman 286 Westminster bds 165 Federal [Federal
Terraghia Susan clerk 286 Westminster bds 165
Terragrossi Agostino bds 138 Tell
" Salvatore contractor h 138 Tell [Spruce
Terranove Giuseppe barber 104 S Main bds 45
" Lorenzo laborer h 199 Cedar
" Marianna Mrs bds 57 Tell
Terrell Hubert N teacher Esek Hopkins school h at W Barrington
" Robert J Rev h 32 Camp
" see also TERRELL
Terrence Agnes Miss h 72 John
TERRIAN see THERIEN
Terrien Arture rubberworker bds 140 Delaine
" Eugene laborer h 56 Julian
" Delia Mrs h 366 Willard av
Terrier Manuel dresser h r 8 Audrey
Terrill Virginia widow Thomas b 109 Howell
Terrio Daniel R carpenter h 117 Bath
" Edmond C laborer bds 117 Bath
" Horace E carpenter bds 117 Bath
" Leo M chauffeur h 948 Branch av
Terroux Helen B steno bds 215 Point
" Homer carpenter bds 215 Point [mont av
Terry Benjamin S pres 326 S Water h 302 Ver-
" Ernest jeweler bds 278 Veazie
" Ernest B mgr 184 Fountain h 132 Lenox av
" Francis C h 30 Hammond
" Frank woolsorter h 278 Veazie
" Herbert surgeon 224 Thayer h 163 Waterman Office hours 2 to 3 and 7 to 8 P M except Thursday evenings and Sundays other times by appointment office telephone 694M Angell res telephone 694R Angell
" John clerk h 56 Preston
" Lillian M bookkeeper 7 Eddy bds 278 Veazie
" Susan F nurse bds 263 Gordon av
" Silas W h 36 Third
" William A (U S A) bds 278 Veazie
Tessier Francois rem to Pawtucket
" Frank driver rms 14 Cottage
" Joseph marine fireman h r 248 Valley
" Joseph H clerk B & S h at Pawtucket
" Louis laborer h 56 Capron
" Omer J machinist bds 56 Capron
" Xavier enlisted British Army
Tessitore Costantino grocer 39 Vinton h 10 Gesler
" Vincens (Florence Cleansing Co) 20 Broad h 20 Gesler [Pearl
Tessmer E Arthur clerk 243 Westminster bds 289
" Mary dressmaker h 289 Pearl
" Minnie B bds 433 Cranston
Testa Alfonso laborer h 92 Tell
" Alphonse laborer h 53 Job
" Amalia widow h 11 Marietta
" Antonio clerk h 34 Swiss
" Antonio laborer h 275 Laurel Hill av
" Antonio laborer h 121 Silver Spring
" Antonio laborer h 3 Veto
" Antonio laborer h 397 Branch av
" Antonio laborer bds 53 Job
" Antonio weaver bds 834 Charles
" Antony lugger 223 Canal h 53 Job
" Cecilia widow Antonio h 627 Charles
" Charles operative bds 53 do
" Domenico liquor 100 Spruce h 61 Arthur av
" Domenico tailor bds 627 Charles
" Francesco laborer h rear 45 Gesler
" Giovanni operative bds 627 Charles
" Giuseppe laborer bds 534 Branch av
" Giuseppe opr h 491 Douglas av [eral
" Giuseppe shoe repairer 445 Smith h 160 Fed-
" Maria died Jan 6 1918
" Marietta widow bds 834 Charles
" Michele driver h 47 Federal
" Nicola barber h 587½ Charles

Testa
" Tomasso barber 899 Westminster h 5 Lee
" Vincenso h 587½ Charles
Tetley John engineer 166 Valley h 15 Greenwood
" Roland oiler 166 Valley h at Centredale
Tetlow Agnes M steno 56 Pine bds Blackstone Park
" Asenath Miss teacher h 29 Bridgham
" Edwin h 110 Chester av [Glenham
" Edwin J lawyer 1415 Turk's Head bldg h 55
" Fanny A teacher bds 29 Bridgham
" Frank foreman Park Dept h Blackstone Park
" Frank B helper rms 483 Washington
" Jennie C widow Joseph h 29 Burnett
" John E salesman h 29 Burnett
" Mary A Mrs bds Blackstone Park
Tetrault Alfred combmaker h 126 South
" Arthur combmaker h 251 Dean
" George H com trav h 32 Sackett
TETREAU DENTAL DEPOT Louis M Tetreau prop dental laboratory and supplies 385 Westminster—See page 1102
" Louis M prop Tetreau Dental Depot 385 Westminster rm 20 h 41 Summer
Tetreault Albert A rem to Lakewood
" Albert F driver h 31 Carleton
" Alfred C rem to Lakewood
" Alfred E clerk 32 Julian h 17 Hyat
" Amedee jeweler h 149 Wendell
" Amie A machinist bds 43 W Friendship
" Arthur bds 149 Wendell
" Arthur foreman 99 Stewart h 76 Diamond
" Arthur laborer h 193 Manton av
" Celina died May 9 1917
" Charles weaver bds 193 Manton av
" Donate barber 251 N Main h 40 Davis
" Edward jeweler h 297 Althea
" Edward L bds 193 Manton av
" Elizabeth widow Eugene jr h 273 Amherst
" Elzeard grocer 32 Julian h 15 Hyat
" Emma h 149 Wendell
" Ernest A carpenter h 49 Hammond
" Eugene dyer h 19 Ianthe
" Eugene J jr died May 1917
" Eva clerk 2 Arcade bds at Conimicut
" Eva B milliner 316½ Cranston b 149 Wendell
" Evelyn hairdresser bds 149 Wendell
TETREAULT GEORGE enameler 144 Pine h 185 Swan—See page 1111
" Isaie H contractor bds 441 Fountain
" Jeremie machinist h 43 W Friendship
" Joseph salesman 291 Canal h 58 Brownell
" Joseph C laborer bds 618 Broadway
" Leo clerk 35 S Main b 21 Printery
" Leo jeweler h 76 Diamond
" Mary widow Eugene h 618 Broadway
" Mary widow h 9 Bailey ct
" Peter h 134 South
" Phileas prop Hope Dental Laboratory 357 Westminster rm 9½ h 160 Somerset
" Willis E music teacher bds 49 Davis
" see also TATRO
Tetter Max cook 20 Page rms 106 Broadway
Tetu Joseph carpenter h 65 Erastus
Tetzlaff Otto, B & S h 166 Jewett
" William H clerk h 226½ Chestnut
Teubert Bernard h 140 Pomona av
" Frederick R photographer bds 112 Eliza
" Richard A chef h 149 Pomona av
" Richard H painter h 112 Eliza
Teutonico Francesco laborer bds 131 Federal
" Luigi carpenter h 131 Federal
Teutsch William A mgr Commonwealth Finance Corp 915 Turk's Head bldg bds Hotel Allen
Tevens Thomas fireman h 68 Diamond
Teverofsky Philip laborer h 39 Quaid
Tevyaw Carmi machinist b 76 Orms
" Fred W fireman h 76 Orms
Tew Arnold G chemist 56 Pine rd bds 17 Rutland
" Fred B salesman 37 Exchange pl h at Phenix
" H Willard bds 21 Sackett
" Ira N proof room Journal h 33 Somerset
Tex Chemical Co chemicals 42 Dudley
Texas Co The oils Allen's av foot of Kay filling sta 1 Dorrance
Texler Abraham tailor h 12 Pilgrim
TEXTILE-FINISHING MACHINERY CO The 83 Exchange place and 171 Westminster rms 317 to 323 plant 335 Harris av—See page 1167
" Products Co sizing 7 Spring
Thacher Abbie M widow Benj F h 266 Ohio av
" Franklin C clerk 131 Dorrance h 264 Ohio av
" Henry N clerk 173 Dorrance bds 266 Ohio av
" Raymond laborer h 8 Wall

Thacker Albert clerk 380 Westminster
" Ernest L apprentice bds 63 Camden av
" James machinist h 63 Camden av
" John machinist h 73 Winthrop av
" Thomas machinist h 73 Winthrop av
Thackeray Robert G clerk R I Hospital Trust Co h at Wakefield
" Roscoe L rem to Michigan
" Walter T clerk 28 Pine h 32 Glenham
Thakajian Leo carpenter h 18 Chaffee
Thalman Joseph butler h 348 Willard av
Tharian Patrick helper h 25 Huntington
Thatcher Catherine M rem to New London Conn
" Charles F pres and treas Ætna Bottle and Stopper Co 54 Peck h 320 Wayland av
" Charles L designer 95 Chestnut h at Lakewood
" Earl A motorman h 352 Thurbers av
" Harold W (Swan & Koeney) lawyer 716 Turk's Head bldg h 478 Morris av
" Laura J Mrs h 350 Smith
" Leander Z rem to E Providence
" Victor (Bowes & Thatcher) carpenter 87 Orange h at Lakewood
" see also THACHER
Thayer Axel piano tuner h 21 Stamford av
" Blanch rms 53 Alger av
" Byron clerk h 14 Tanner [Saylesville
" Charles baggage shipper Union station h at
" Chester A civil eng 75 Westminster rm 36 h 111 Eleventh
" Chester R coremaker h 44 Knowles
" Edna M branch librarian 49 Orms bds 672 Public
" Edward O jeweler rms 88 Broad
" Edwin L died April 24 1917
" Elmer A buyer h 11 Poplar
" Elwyn C treas 53 Pine and mgr 76 Weybosset h at Edgewood
" Frances A Miss h 418 Friendship
" Fred L h 9 Somerset [Spooner
" Frederick H prop 1238 Elmwood av h 63
" Glenroy A mgr h 672 Public
" Grace B widow Frank S h 14 Lewis
" Granville E chief clerk 446 Eddy h 55 Chace av [h 594 Cranston
" Granville F (M & T Button Co) 102 Westfield
" Henry E (U S N) bds 149 Congress av
" Herbert A tire repairer 400 Weybosset h do
" Herbert O janitor State Normal school h 18 Pekin
" Homer A mgr 93-95 Dyer h at Edgewood
" Horace O enlisted U S A [Riverside
" Horatio N barber 3 Grosvenor bldg h at
" Ines I widow Edwin L h 52 Tenth
" James Franklin h 86 Messer [Pleasant
" Julia F widow Arnold S housekeeper 226
" J Everett (Thayer & Co) h 149 Congress av
" Lulu G Mrs steno 302 Case Mead bldg h 130 Francis
" Mary S rms 9 Lester
" Oscar B clerk 42 Exchange pl h at Pawtuxet
" Sadie E h 122 Sumter
" Samuel D foreman Am & British Mfg Co h 33 Doyle av [bds 14 Lewis
" Sumner B clerk N E L Co Turk's Head bldg
" Walter E carpenter bds 174 Broadway
" William T, Educational Director, Central Baptist church h 84 University av
" & Co (J E Thayer) teamsters 10 Pine
Theabold Jean J designer 100 Richmond h at Attleboro Mass
Theaker Fred weaver h 80 Parnell
" George (U S N) bds 3 Salmon
" Thomas engineer h 3 Salmon [Clifford
Theall Ernest E clerk 380 Westminster h 18 W
" Gladys clerk 380 Westminster
Thebault Joseph A salesman 230 Weybosset bds 502 Washington
" Joseph T carpenter h 502 Washington
Theberge Elzeard P teamster 395 Weybosset h 19 Amy
" Leado L Mrs rooming house 395 Weybosset
Thelbert Robert T teamster h 7 E River
Thell Bernard shoe repairer 123½ Broadway rms 149 Clifford
" Eric rms 149 Clifford
Theodore Frederick G (U S A) bds 289 Wickenden
Theoharis Photios laborer rms 144½ Charles
Theophilo Braga Literary & Social Club 550 Wickenden
Thereault Adelard J carpenter h 729 Atwells av
" Alma sewer bds 182 Huntington av
" Arthur carpenter h 33 Ship
" J Adolph clerk h 182 Huntington av

Thereault
" Luella sewer bds 182 Huntington av
" Oscar jeweler bds 33 Ship
" Yvonne sewer bds 182 Huntington av
Theriault Alfred filecutter h 47 Joslin
" Catherine nurse R I Hospital bds do
" Lena operative rms 16 Messer
" see also TERRIO and THIREAULT
Therien Ambrose jeweler bds 80 Diamond
" Arthur J rubberworker h 17 Huron
" Jules elevatorman h 80 Diamond
" Peter motorman h 79 Wilson
Theroux David laborer h 84 Lester
" Henry filecutter bds 167 Oak [Point
" Homer Mrs steno 319 W Exchange h 215
" John B machinist h 107 Wilson
" Olympe C rem to Taunton Mass
Therrien Arture laborer h 8 Audrey
" Edward enlisted U S A
" Lillian steno 69 Point bds 20 Hempstead
" Phillias supt 76 Dorrance rm 413 h at Boyden Heights
" Telesphor mgr 248 Harrison h at Pawtucket
" William baggagemaster h 26 Ringgod
Theta Delta Chi Fraternity 81 Waterman [ton
Thibaudeau Hormidas carpenter h rear 19 Apple-
Thibault Amie waiter bds 796 Eddy
" Fannie widow Edward h 796 Eddy
Thibeault Albert h 46 Division
" Arthur O polisher h 37 Madison
" Frank carpenter h 84 Dodge
" Lillian clerk bds 37 Madison
" Samuel A machinist h 79 Wilson
Thibodeau Adelard laborer h 36 Bergen
" Armidas carpenter h r 19 Appleton
" Arthur laborer h 27 Glenbridge av
" Joseph percher h 1632 Chalkstone av
Thienpont Arthur weaver h 122 Eliza
Thierfelder Anna bds 359 Charles
" August rem to N Providence
" Caroline widow Frank L h 226 Union av
" Frederick auto repairer bds 226 Union av
" Frederick A jeweler bds 186 Veazie
" Minnie widow Max h 186 Veazie
Thierrpont Desire weaver h 146 Eliza
Thilley Frederic machinist h 16 French [Main
Thimas Fortunato pool 488 S Water h 356 South
THIREAULT see THERIAULT
Thirkelson Louis electrician 73 Exchange pl
Thirsty Sifter h 45 Pacific av
Thistle Mills knit goods salesroom 37 Broad
Thoene Helen P Mrs h 231 Broad
Thofft John L weaver h over 72 Appleton
Tholl C Harold asst mgr General Fire Extinguisher Co (Auburn Plant) h 156 Melrose
Thollefsen Thomas H stonesetter h 12 Tanner
" Thomas N foreman h 24 Salisbury
Thomas Abbie F widow John A h 123 Oak
" Abraham rubberworker h 107 Acorn
" Aleck tailor h 34½ Lippitt
" Alice L W clerk bds 53 Ring
" Antone pedler bds 27 Arthur av
" Arthur laborer h 46 Thayer
" Arthur A lawyer 504 Ind Trust bldg h 24 Diman pl [706 Prairie av
" Arthur C bookkeeper R I Hospital Trust Co h
" Arthur C printer h 38 Booth
" Arzelia E Miss h 354 Broad
" Benjamin P master mariner h 266 Dudley
" B Leola steno R I Tool Co h 260A Dudley
" Carl N draftsman 25 South h 69 Baker
" Charles laborer h r 40 John
" Charles C engineer Dexter Asylum bds do
" Charles Henry harnessmaker h 1 D
" Charles H percher bds 123 Oak
" Charles L, Gorham's h 55 Plymouth
" Charles S janitor h 49 Constitution
" Charles W coremaker h 538 Valley [av
" Chester R clerk Ind Trust Co h 157 Wesleyan
" Clarence C captain Engine 8 h 280 Potter's av
" Clarence C laboror h 145 Pond
" C Kenneth salesman 73 Dyer h at Conimicut
" Dennis coalman h 111 Houston
" Dwight A machinist h 890 Westminster rm 27
" Edward tailor h 34½ Lippitt
" Eliza widow Joseph G bds 15 Edwin
" Elizabeth widow Bydum died Jan 1 1917
" Elizabeth A h 125 Pleasant
" Elizabeth A widow George B h 154 Eliza
" Ellery painter h 35 Iroquois
" Emma widow Harry h 277 Grove
" Emma A widow Frederick b 75 Stampers
" Ernest K instructor of School Gardens Normal School bds at Kingston

THOMAS EUGENE A ins agt 418 Grosvenor bldg—See page 1138
" Forest E painter h 15 Whittier av
" Frances widow John h 552 N Main
" Frank H conductor h 181 Colfax
" Frank L foreman 25 South h at Rehoboth Mass
" Frank L jeweler b 181 Colfax
" Frederick D teamster h 6 Tyler
" Frederick L overseer bds 123 Oak
" Frederick W student rms 4 Manning
" George opr bds 51 Mulberry [99 Peace
" George B pastor Trinity Union M E church h
" George H salesman 11 Eddy h at Edgewood
" George M second hand 47 Charles h 46½ Park
" George N manager C F Adams Co 365 Westminster h 217 Washington av
" George W died May 1 1917
" Harold stonesetter h 277 Grove
" Harold L driver h 123 Wadsworth
" Harry vocal teacher 7 Moore h do [ing
" Helen A steno 17 Exchange rm 306 h 54 Meet-
" Helen O girls' sec Y W C A h 264 Gano
" Henry F upholsterer 243 Westminster h 218 Regent av [Mass
" Henry H clerk 85 Washington h at Mansfield
" Hope E nurse bds 201 Lippitt
" H Howard salesman bds 7 Pitman
" Ida M teacher Peace-st school h 12 Central
" James D rem to Cleveland O
" James F machinist h 50 Dorchester av
" James H section hand bds 123 Oak
" James L picture framer h 75 Berkley
" James R teamster h 69 Wadsworth
" James R S machinist bds 53 Ring
" Jane A h 354 Broad
" John chauffeur bds 8 Tyler
" John laborer bds 445 Benefit
" John H clerk h 22 E Transit
" Joseph h 18 Arthur av
" Joseph laborer h rear 29 Fremont
" Joseph pedler h 27 Arthur av
" Joseph porter 86 Weybosset bds 416 Wash
" Joseph D rem to Boston Mass
" Joseph T laborer h 99 Sheldon
" Josephine Mrs h 50 Hyatt
" Joshua H h 53 Ring
" J Albert mgr 280 Westminster h 99 Brown
" Lester (U S A) rms 160 Broad
" Linden B mgr bds 9 Benevolent
" Lizzie H widow Robert N bds 42 Hazard av
" Louis C bookkeeper bds 118 Lexington av
" Louis D nurse Butler Hospital bds do
" Louis K laborer h 127 Wadsworth
" Louis W master mechanic bds 123 Oak
" Lucetta rms rear 8 Gifford
" Mabel C bookkeeper 257 W Exchange h 118 Lexington av [Valley
" Mabel F phone operator 15 Bough bds 538
" Marguerite widow h 157 Dodge
" Marian E clerk Supt of Schools City Hall bds 78 Congdon
" Marian G widow Fred h 78 Congdon
" Mary A widow Andrew F h 425 Washington
" Milton H jr elevatorman 243 Westminster
" Myra Mrs h 299 Lockwood
" M Henry elevatorman bds 43 Central
" M P (The Clover Shop) 290 Westminster rm 402 h at Edgewood
" Nat H druggist h 12 Central
" Nelson C h 82 Pearl
" Nettie M died June 20 1917
" Oliver steamfitter rear 67 Dodge
" Orlando F rem to Bensonhurst L I
" Peter (Lawrence & Thomas) photographers 203 Weybosset h 87 Penn
" Pierine weaver h 80 Atwells av
" Rachael laundress h 43 Central
" Robert N bds 42 Hazard av
" Ruth E forewoman laundry bds 123 Oak
" Samuel A clerk h 53 Ring
" Samuel W h 280 Potter's av
" Sarah M yarn insp bds 123 Oak
" Stephen E clerk 21 Stevens h 234 Pleasant
" Van A Mrs h 260A Dudley
" Victor F h 398 Lloyd av
" Warren R chauffeur h 425 Washington
" William carpenter h 239 Valley
" William enlisted British Army
" William machinist h 232 Thurbers av
" William A inspector h rear 8 Gifford
" William H h 45 Arch
" William H overseer 47 Charles h 51 Mulberry
" W Scott mgr J W Paxson Co 636 Grosvenor bldg h 204 Sumter

Thomasian Rosella widow Paul h 28 Wayne
Thomason Pattie rem to New York city
Thomasset Arthur A draftsman 735 Grosvenor bldg h 59 Harrison
Thompson Ada Mrs h 226 Lockwood
" Albert janitor h 26 Dartmouth av
" Albert P clerk h 1229 Elmwood av
" Alfred laborer h 53 Bates
" Alfred C clerk bds 2 Taudvin ct
" Alfred C h 60 Seventh
" Alfred M asst engineer h 2 Taudvin ct
" Anne J widow James h 188 Sherburne
" Annie Miss h 148 Chapin av
" Annie widow Joseph bds 68 Pocasset av
" Annie E stamper bds 43 Messer
" Arabella G V widow Charles died June 12 1917
" Athletic Club 65 Hope
" A Melissa widow Charles W h 80 Laura
" Bertha M clerk B & S bds 1229 Elmwood av
" Carlton B brassfinisher bds 21 Somerset
" Catherine F steno 9 Codding bds 43 Messer
" Charles B machinist h 192 Regent av
" Charles H porter h 133 Dodge
" Charles M clerk h 43 Messer
" Charles O E bookkeeper Union Trust Co bds at Bristol [wood
" Charles P bookkeeper 7 Beverly h at Edge-
" Charles W clerk 66 Weybosset h 12 Winsor
" Claude E clerk A L Co bds 42 Pocasset av
" C Louise Mrs bds 129 Lester
" Daniel motorman h 249 Plainfield
" Daniel J jr clerk P O rms 384 Benefit
" Earl B mgr 745 N Main h 10 Branch av
" Earl M rem to Athol Mass
" Edmund bds 92 Bowdoin
" Edmund jeweler bds 1119 Eddy
" Edmund F clerk h 74 Lester
" Edward laundry 86 Cranston h do
" Edward B engineer h 953 Chalkstone av
" Edwin, B & S h 59 Holden
" Edwin B (U S A) bds 1160 Eddy
" Edwin F h 74 Lester
" Edwin F fireman 47 Charles h 4 Abe ct
" Edwin G physician 68 Pocasset av h do
" Elizabeth floralworker bds 7 Lake [at E Prov
" Elizabeth nurse 109 Washington rm 408 bds
" Elizabeth saleswoman bds 250 Lockwood
" Elizabeth E widow Michael E h 43 Messer
" Elizabeth G Mrs h S Steuben
" Elizabeth W widow John L b 273 Pearl apt 23
" Ellen h 15 Perry
" Emily widow Frank bds 1 Towner
" Emily C widow h 194 Hanover [Auburn
" Everett upholsterer 245 Weybosset bds at
THOMPSON EXPRESS CO 21 Clemence—See page 1116
" Florence E widow George D h 98 Mawney
" Frank D jeweler bds 114 Plainfield
" Frank H cashier 330 Eddy h at Edgewood
" Fred D pres (Thompson & Thompson Inc) h 184 Alabama av [wood
" Fred H clerk 299 Westminster bds 226 Lock-
" Frederick salesman 245 Weybosset h 196 Atlantic av [Providence
" Frederick D pharmacist 326 Weybosset h 122
" Frederick W salesman 79 Elmwood av h 19 Farragut av [Messer
" George A clerk 69 Dorrance bds 38 Prairie av
" George F clerk 302 Union Station bds 43
" Grace Miss clerk 1890 Westminster bds 122 Benefit
THOMPSON HARDWARE CO hardware gas fixtures and plumbing 853 Westminster—See page 1128
" Harold T bookkeeper Industrial Trust Co bds 2 Taudvin ct
" Helen bds 56 Oak
" Henry enlisted (U S N)
" Henry laborer h 113 Sheldon
" Henry laborer h 96 Nichols
" Henry L treas (Thompson & Thompson Inc) h 242 Vermont av
" Henry W, B & S rms 9 Geneva [Lester
" Herbert gasoline station Trinity sq h 129
" Herbert overseer h 28 Woonasquatucket av
" Ida F Mrs at St Elizabeth's Home
" Isaac W laborer h 157 O'Connell
" Isabel A clerk 380 Westminster bds 90 Oak
" James driver 26 W Exchange
" James weaver bds 63 Kossuth
" James D clerk 118 Richmond h 73 Farragut av
" James E cashier Phenix National Bank h 59 Irving av [stone
" James E clerk 69 Gordon av h 272 Black-
" James E steno R R freight b 43 Messer

Thompson
" James R engineer h 129 Dodge
" Jennie C steno 7 Eddy 131 Broadway
" Joanna widow John A h 161 Doyle av
" John laborer h 20 Miner
" John liquors rms 37 Stewart [Chapin av
" John prop Ehret's Cafe 25–27 Aborn h 148
" John Mrs h 8 Steuben
" John A machinist h 29 W Friendship
" John C, U S N bds 184 Alabama av
" John E chauffeur bds 8 Tyler
" John F janitor h 92 Bowdoin
" John H engineer h 15 Glenham
" John H janitor h 453 Washington
" John J paying teller Union Trust Co Olneyville sq h 62 Progress av
" John L salesman h 485 Cranston
" John P pres and treas La-Lo Chemical Co 161 Orange h r 107 Valley
" John R Co restaurant 141 Westminster
" John S stove repairer 245 Weybosset h at Barrington
" Joseph h 274 Washington
" J Fred (O Sumner & Son Co) druggist 326 Weybosset h 122 Providence [av
" J Howard clerk Gorham Mfg Co h 197 Potter's
" Lillian clerk 291 Westminster bds 15 Viola
" Lillie housekeeper 10 Branch av
" Louise W bds 23 Dartmouth av [ington
" Mae manicurist 81 Dorrance bds 274 Wash-
" Margaret jeweler bds 188 Sherburne
" Margaret widow Thomas h 153 Livingston
" Margaret widow h 31 McDonough
" Margaret M inspector bds 43 Messer
" Martha P h 19 Cranston rm 22
" Martha P widow Lyman A h 15 Viola
" Mary housekeeper 605 Manton av [broke av
" Mary saleswoman 291 Westminster h 11 Pem-
" Mary A steno 521 Howard bldg bds 43 Messer
" Mary A widow Joseph b 68 Pocasset av
" Mary A widow Samuel bds 175 Laban
" Mary E Miss h 148 Chapin av
" Mary E bds 118 Sixth
" Mary E bookkeeper rms 693 Potter's av
" Mary E phone opr 15 Bough bds 93 Bowdoin
" Mary E widow William J h 205 Ocean
" Mary L widow Charles H h 283 Thayer
" Mary T died July 27 1917
" Mathilde J widow h 197 Potter's av
" Myra clerk 2 Arcade bds at E Prov
" Nettie E steno 402 Industrial Trust bldg h at Edgewood
" Prussia T widow Edward F h 42 Pocasset av
" Rebecca E clerk 588 Eddy bds 188 Sherburne
" Richard laborer rms 250 Lockwood
" Robert silversmith h 19 Milk
" Robert E laborer h 160 Blackstone
" Ronald clerk bds 71 Vernon
" Ruth A bds 19 Farragut av [do
" Sarah E Mrs dressmaker 259 Cranston h 263
" Seymour W auto repairer 334 Carpenter bds 335 Broadway [Pawtucket
" Sydney L clerk 306 Grosvenor bldg bds at
" Thomas janitor R I Co 100 Fountain h 35 Yale av
" Thomas F foreman h 62 Bernon
" Thomas F lith artist h 57 Hamilton
" T Frank sales mgr Blanding & Blanding Inc h 317 Jastram
" Victoria cook h 21 Barnes
" Waldo L (U S N) bds 184 Alabama av
" Waldo R printer bds 59 Holden
" Walter B salesman Blanding & Blanding Inc h 515 Lloyd av
" Walter J (U S N) bds 8 Steuben
" William conductor R I Co bds 71 Alger av
" William fireman h 45 Ashburton
" William laborer h 11 A
" William weaver h 150 Potter's av
" William B pres and treas 853 and 855 Westminster h 101 Peace
" William G enlisted U S A
" William H designer h 180 Eastwood av
" William H janitor bds 129 Dodge
" William J chauffeur h 123 Cushing
" William J chauffeur h 76 Alverson av
" William T chaser h 179 Gallup
" William J clerk, Gorham's bds 179 Gallup
" & Thompson Inc printers 23–33 Broad
Thomsen Thomas C toolmaker h 89 Colfax
Thomson Adam weaver h 5 Kepler
" Alexander jeweler bds 453 Cranston
" Annie T phone supervisor 195 Angell bds 5 Kepler [Lake
" Elizabeth saleswoman 322 Weybosset bds 7

Thomson
" George G gold ring maker h 1385 Chalkstone av [land
" George G foreman N E Butt Co bds 16 Port-
" Henry blacksmith h 17 Berkley
" Henry jr machinist h 1034 Chalkstone av
" Henry T painter bds 5 Kepler
" Herbert C salesman 119 Westminster h at Meshanticut Park
" Isabella widow Alexander h 453 Cranston
" James polisher h 18 Yorktown pl
" John operative h 110 Livingston
" John C engraver 72 Weybosset h 16 Portland
" John M clerk 60 Borden bds 84 Sterling av
" Margaret widow George bds 16 Portland
" Margaret M milliner 290 Westminster rm 610 bds 453 Cranston
" Richard salesman 28 Pine bds at Pawtucket
" Robert brakeman bds 199 Whittier av
" Robert clerk bds 5 Kepler
" Robert A machinist h 1357 Chalkstone av
" Winnifred deaconess travelers' aid sec Y W C A bds 26 Bridgham
Thorbs Margaret Mrs h 186 Lippitt
Thoren Alton S student rms 119 Waterman
" Fritz L, B & S h 170 Jewett
" Fritz L clerk B & S h 130½ Prairie av
Thoresen Albert N clerk Union Trust Co bds at Edgewood
" Anton silversmith h 272 Niantic av [wood
" Clare H phone opr 1137 Broad bds at Edge-
" George A designer h 70 Eleventh
" Nels O foreman 40 Sprague h at Edgewood
" Thomas clerk Union Trust Co Olneyville branch bds at Edgewood [at Auburn
Thorndike Justus P ticket agt Union station h
Thorne Emel pastor Swedish Cong church h 75 Moore
" Martha M clerk 1137 Broad bds 19 Henry
Thorngren William E polisher h 115 Robinson
Thornley Adah h 235 Doyle av
" Charles (Thornley & Co) h at Edgewood
" Chester E salesman h 21 Ogden
" Emma S clerk bds 31 Glenham
" Fanny widow Thomas R h 137 Pomona av
" Frederick machinist h 29 Henrietta
" Hilton E laborer h 20 Hilton av
" Hilton W laborer h Lincoln av bey Grotto av
" James W h 2 Freeman parkway
" John W h 9 Lincoln av
" Melissa h 235 Doyle av
" William H (Gardner, Pirce & Thornley) lawyer 15th floor Turk's Head bldg h 38 Cushing
" & Co (Charles Thornley) cotton yarns and textile machinery 324 Howard bldg
Thornlimb Ernest F toolmaker h 163 Potter's av
Thornton Adam laborer h 401 Valley
" Albert foreman h 1195 Westminster rm 4
" Albert F steamfitter h 1688 Chalkstone av
" Albert J foreman h 14 Pekin
" Albert O h 85 Ford [Bridgham
" Alice W teacher Knight-st school bds 120
" Allan H machinist h 114 Ford
" Annie phone opr bds 14 Codding
" Arnold W clerk h 55 Petteys av [av
" Birdie M restaurant 926 Broad h 15 Detroit
" Bridget T weaver bds 374 Branch av
" Bros Co jewelry mfrs 101 Sabin rm 9
" Charles C mgr 235 Broad h at Valley Falls
" Charles E court messenger also dep sheriff Prov County Court House bds 58 Robin
" Charles H bookkeeper 1408 Turk's Head bldg h at Phenix
" Christopher salesman 55 Canal h at Edgewood
" Cora C Mrs saleswoman 291 Westminster bds 30 Kenyon
" Earl G chauffeur bds 120 Bridgham
" Edward laborer bds 401 Valley
" Elizabeth Mrs h 79 Wesleyan av
" Elsie M clerk 112 Union bds 65 Laban
" Emery painter h 12 Handy
" Emma W dressmaker bds 38 Oak
" Ethel Lindsay music teacher b 34 Mt Vernon
" Everett L (U S A) b 771 Chalkstone av
" E Mrs phone opr 380 Westminster h at Riverside
" Frank L weigher City yard h 120 Bridgham
" Frank W driver h 200 Whittier av
" Fred h 51 Lisbon
" Frederick J bookkeeper 430 Howard bldg h at Oakland Beach
" Frederick O clerk R R freight h at Apponaug
" F L Co flour and meal 313 West Exchange
" George E teamster bds 12 Handy

Thornton
" George H loomfixer h 11 Squanto
" George W clerk B & S bds 11 Squanto
" Grace E teacher Branch av school bds 11 Squanto
" Hannah widow Adam h 58 Robin
" Hannah M Miss h 401 Valley
" Harold E carpenter bds 85 Ford
" Harriet clerk 132 Cranston bds 14 Codding
" Henry C bookkeeper at Steere Mill h 825 Douglas av [16 h 771 Chalkstone av
" Henry E janitor supplies 21 Washington rm
" Howard C driver bds 12 Handy
" James driver 220 Canal h 3 Burr's lane
" Jane P widow Alfred h 14 Codding
" John h 374 Branch av
" John G conductor R I Co h 109 Hospital
" John L (Thornton Bros Co) jewelry mfr 101 Sabin rm 9 h at Longmeadow
" John W lieut-Engine 16 h 34 Chatham
" John W spinner h 35 Grover
" Joseph helper h 201 Carleton
" Joseph springmaker h 137 Burns
" Joseph F carpenter h 170 S Angell
" Joseph R died Dec 28 1917
" Julia clerk rms 53 Jackson [Smith
" Leland A sec 32 Westminster rm 41 h 1013
" Lena W widow D Howard h 65 Laban
" Leonard H rem to Mass
" Lewis diesinker h 169 Wendell
" Lewis A teamster h r 127 Wadsworth
" Lloyd M timekeeper bds 120 Bridgham
" Louis E (White & Thornton) 1191 Westminster bds 109 Somerset
" Lucy E widow Henry bds 19 Viola
" Luke pressman 226 Public bds at Pawtucket
" Mabel clerk bds 38 Oak
" Marion L bds 1013 Smith
" Mary A clerk bds 374 Branch av
" Mary E widow William S h 38 Oak
" Moses cook h 18 Wheaton
" Moses porter 243 Westminster
" Norman E. B & S bds 201 Carleton
" Richard B engineer h 424 Killingly
" Robert E clerk B & S h 59 Raymond
" Robert F title examiner 66 S Main bds 79 Wesleyan av
" Sadie M bds 65 Adelaide av
" Samuel A died Feb 14 1917
" Thomas chauffeur h 539 Huntington av
" Thomas mgr rms 145 Cranston
" Thomas F (U S N) bds 16 Locust
" Thomas I h 79 Wesleyan av
" Thomas J enameler h 147 Lockwood
" William H machinist h 15 Detroit av
Thorosen J Evelyn attendant 23 Tobey b do
Thorp Amelia widow William h 50 Branch av
" George W printer h 179 Montgomery av
" Howard E ins agt Puritan Life Ins Co h at Westerly
" Mary A Mrs variety 150 Dean h 27 Ringgold
" Susanna Miss house 491 Broad
" Thomas died May 6 1917
" William bookkeeper h 157 Rochambeau av
" William A toolmaker h 157 Laban
" William H machinist bds 50 Branch av
Thorpe Annie widow John h 452 N Main
" Archibald (U S N) b 66 Grand View
" Barbara widow James h 66 Grand View
" David patternmaker h 216 Bellevue av
" Emily H Mrs h 63 Winter
" Florence died Sept 27 1917
" Grace M clerk 15 Snow bds at Lymansville
" James K machinist bds 66 Grand View
" J Henry sales agent 57 Eddy rm 701 h 11 Brookside av
" Luke machinist bds 579 Atwells av
" Robert C motorman 164 Glenbridge av
" Susan Mrs h 108 South
" Walter R (U S A) bds 216 Bellevue av
" William motorman h 8 Gotham ct
" William T builder 599 Angell h do
" William T chauffeur 176 Weybosset bds at Edgewood [iteville
" W Reginald ins 521 Howard bldg h at Gran-
Thorsen Folmer clerk bds 133 Oxford
" Nels foreman 40 Sprague h at Edgewood
Thot Frank rem to Montreal Canada
Thrasher Dora M clerk 6th floor Turk's Head bldg bds at E Providence [Edgewood
" Frederick V bookkeeper Ind Trust Co h at
" Scott W motorman h 223 Thurbers av
Three K Boot-Shop 201 Weybosset
Threlfall Herbert printer h 240 Lowell av
Threm Louis A conductor bds 75 Parnell

Thresher Dean salesman 10 Abbott Park pl h 136 Rochambeau av
" Henry G sec and treas Waite Thresher Co 10 Abbott Park pl h at Pawtucket
" Katherine Mrs h 251 Broad
Thrift Frederick W dentist 36 Olneyville sq rms 6 and 8 h at Johnston [River Mass
Thuot Henry L pianos 42 Franklin h at Fall
Thuotte Emelia N jeweler bds 123 Mercy
" Isaie weaver h 123 Mercy
Thurber Alfred H h 23 Plenty
" Alice Miss h The Minden suite 65
" Alvin clerk bds 82 Calla
" Arnold T jeweler h 12 Gladstone
" Arthur N mechanical dentist 334 Westminster rm 316 h at Cranston
" Cecil T milk dealer h 58 Huron
" Charles E inspector of sidewalks Public Works dept City Hall h 82 Calla
" Charles H died Jan 22 1917
" Charles S conductor h 142 Gallup
" Chester A colorer h 296 Reservoir av
" Daniel S supt Swan Point Cemetery h Rochambeau av opp Swan Point Cemetery
" Earl E chauffeur 212 Union rm 310
" Edward clerk 380 Westminster
" Edward W bds 18 Calla
" Ella F widow Charles A rms 716 Hartford av
" Ellis P salesman 99 Canal h 9 Bellevue av
" Emery C painter bds 716 Hartford av
" Emily M Mrs physician 210 Lexington av h do
" Emma E dressmaker h 26 Division
" Eva L bds 23 Plenty
" Fannie h 124 Pearl
" Frank A clerk Swan Point Cemetery boards Rochambeau av opp Swan Point Cemetery
" Fred D yard conductor Union station
" Frederick B (U S N) bds 229 Waterman
" George E lawyer 309 Dean bds at Esmond
" George N h 157 Ford
" George R salesman 321 Howard bldg h 44 Halsey [Dexter
" Gertrude E steno 1092 Westminster bds 174
" Harold E bds 395 Public
" Henry machinist h 21 Western
" Herbert E electrician h 395 Public
" Isaac B foreman assayer Gorham Mfg Co h 210 Lexington av
" James B iceman h 716 Hartford av
" John H asst assayer bds 210 Lexington av
" Linda Mrs died April 9 1917
" Mabel h 124 Pearl
" Margaret I Mrs h 1280 Chalkstone av
" Mary A Mrs milliner bds 12 Gladstone
" Sibyl clerk 204 Union bds 9 Regent av
" Thomas I enameler h 174 Dexter
" Walter E S silversmith h 21 Holmes
" Walter H stonecutter h 911 Manton av
" William blacksmith rms 198 N Main
" William E systematizer h 122 Abbott
" William G supt Tilden-Thurber Corp h 111 Everett av [man
" William H pres 292 Westminster h 229 Water-
Thurien Arthur enlisted British Army
Thurley Ethel M clerk B & S bds E Prov
" William J engineer h 121 Wayland av
Thurlow Albert carpenter h 12 Milk
" Elvin L accountant M & M T Co h at East Providence [h 64 Hillside av
Thurm Charles A ins agent Prudential Life Ins Co
" Felix F real estate bds 64 Hillside av
Thurott Angus E pres Fisk Drug Co 173 Weybossett h at Pawtucket
Thurston Ada E widow Thatcher F h 113 George
" Albert D gardener h 119 Wesleyan av
" Benjamin gen supt American Screw Co h 275 Olney [av
" Benjamin R asst supt 21 Stevens h 380 Lloyd
" Bertram E clerk at Gorham's h 109 Lenox av
" Caroline widow Wilmarth H bds 1 Congdon
" Charles R city editor Tribune h at Edgewood
" Earl S machinist h 148 Indiana av
" Eliza widow Palmer C h 114 Merino
" Elliott L reporter Journal h 113 George
" Fanny R Miss h 205 Governor
" Frank C foreman h 1323 Eddy
" Frank G foreman 22 Peck h at Riverside
" George A stampmaker 75 Westminster rm 5 h 107 W Clifford
" George H electrician h 1074 Eddy
" George W treas 21 Stevens h 256 Olney
" Gladys W teacher Bridgham school bds 251 Carpenter
" H Edward cashier Mechanics Nat Bank 34 Dorrance h 30 President av

Thurston
" James H lawyer 42 Westminster rm 11 bds 1 Congdon
" Leland W photographer h 140 Chester av
" Mae F milliner bds 1323 Eddy
" Mfg Co Inc machinery 140 Benedict
" Orrin K auto radiator covers 131 Washington rm 204 h at E Providence
" Phebe H Miss h 6 Hayward
" Ray H egg candler bds 1323 Eddy
" Ripley & Co lawyers 42 Westminster rm 11 [av
" Rosanna h 13 Lloyd av
" Syther clerk 190 Westminster bds 45 Pacific
" Walter I clerk h 251 Carpenter
" Warren G clerk h 73 Jefferson
" Wilmarth H died Oct 15 1917
Thweatt Lucy Mrs h 79 E Transit
Tibaldi Francesco firetender h 534 Branch av
Tibbals Charles M h 124 Ontario
" Walter B master mechanic h 64 Chapin av
Tibbetts Charles G conductor h 30 N Court apt 7
" H Frank mechanic h 144 N Main [ell
" Walter F engineer N Y, N H & H h 48 Brown-
" Ward C clerk 209 Westminster h 472 Fountain [Apponaug
Tibbitts Susie A clerk 795 Westminster bds at
Tiberio Giovanni laborer h 33 Bigelow ct
Tichenor Frank A mgr Eastern Film Co bds Crown Hotel [Auburn
Tickell George foreman Gorham Mfg Co bds at
Tickner George W tinsmith h 456 Public
Tidball Benjamin painter bds 24 D [chester av
Tidd Claude B police inspector's office h 47 Dor-
" George L auto repairer 179 Aborn h 183 Ocean
" Gladys M bookkeeper 85 Washington bds 47 Dorchester av
Tiderman Frans S silversmith h 70 Corinth
" Gustaf A molder h 188 Early
Tidswell Charles E laborer h 625 Plainfield
Tieman Mary Mrs h 424 Hartford av
" Michael salesman h 18 Taylor [Olney
Tiemann William asst mgr 196 Westminster h 40
Tiepke Henry E lawyer 412 Turk's Head bldg h at Pawtucket
Tiernan Agnes E clerk B U h 126 E George
" Alice widow Michael J bds 266 Point
" Annie Mrs h 723 Atwells av
" Bartholomew J driver h 68 Hunnewell av
" Bridget I widow Michael h 149 Chapin av
" Catharine T widow John E h 53 Bowdoin
" Catherine T teacher Potter's av school bds 181 Wendell
" Charles P steamfitter bds 787 Atwells av [av
" Frank X clerk 725 Westminster h 31 Tuxedo
" James H packer bds 787 Atwells av
" James P asst St Michael's R C church h 149 Chapin av [av
" Joseph J salesman 78 Mathewson h 37 Wealth
" Lillian clerk bds 787 Atwells av
" Luke laborer h 17 Amherst
" Margaret A bds 149 Chapin av
" Martin J foreman bds 277 Oxford
" Mary A housekeeper 538 Broadway
" Mary A jeweler bds 247 Carpenter
" Mary E Miss dressmaker h 149 Chapin av
" Mary E teacher Knight-st school bds 181 Wendell
" Mary E widow Edward J h 181 Wendell
" Patrick laborer h 247 Carpenter
" Patrick laborer bds 15 Chester av
" Peter W physician 787 Atwells av h do
" Sarah C Mrs bds 9 Yorktown pl
" Thomas barber rms 820 Westminster
" Thomas dyer bds 616 Atwells av
" Thomas H asst pastor St Theresa's R C church bds 18 Pope
" see also McTiernan
Tierney Albert C laborer h 175 Pearl
" Annie J widow James h 197 Carpenter
" Augustine A clerk North P O h 25 Royal
" Catherine clerk 66 Weybosset bds 67 Osborn
" Charles J clerk P O bds 79 Transit
" Colgan Co plumbers and steamfitters 552 Westminster
" Dennis laborer bds 255 Cranston
" Edward L curate St Patrick's church State st bds 38 State
" Elizabeth C phone opr bds 197 Carpenter
" Frank E clerk 274 Veazie bds 66 Vandewater
" Frank L clerk h 79 Transit
" Gertrude clerk 274 Veazie bds 66 Vandewater
" James chauffeur h 333 Wickenden [Eighth
" James E mfrs' supplies 74 Fountain h 229
" James F plumber h 41 Henrietta
" James H motorman h 344 Bucklin

Tierney
" James P pres and treas (Tierney-Colgan Co) h 23 E Manning
" John h 173 Langdon
" John clerk 38 Westminster bds 36 Clinton av
" John laborer h 255 Cranston
" John laborer h 266 Plain
" John machinist h 46 Helme [Branch av
" John A overseer Wanskuck Mills h 900
" John F clerk h 16 Clinton av
" John F porter 17 Weybosset h 29 Faith
" John J carrier East Side P O h 27 Pemberton
" Joseph C jeweler h 62 Vandewater
" Joseph E (Kelly & Tierney) 123 Weybosset h at Pawtucket
" Joseph L clerk bds 144 Carpenter
" Joseph P jeweler bds 266 Plain
" Laura H clerk B & S bds 79 Transit
" Louise F widow Thomas E h 128 South
" Margie V clerk B & S bds 79 Transit
" Mary Miss h 125 Hendrick
" Mary Miss h 72 Barstow
" Mary A widow Bernard F h 718 Plainfield
" Mary A widow Thomas T h 29 Peach av
" Mary E bookkeeper bds 29 Peach av
" Mary E clerk B & S bds 143 Carpenter
" Mary E Mrs h 79 Transit
" Mary F widow Patrick h 66 Vandewater
" Michael laborer h 54 Randall
" Michael laborer h 122 Mawney
" Michael H ladderman H & L 4 h 68 Sheldon
" Michael J ladderman H & L 2 h 2 Hayward
" Owen foreman 330 Eddy h 62 Sheldon
" Owen F motorman h 67 Osborn
" Patrick J conductor bds 604 Broadway
" Philip F proofreader h 65 Osborn
" Phœbe widow John bds 255 Cranston
TIERNEY P & J COMPANY Thomas J Tierney treas plumbers 520 Westminster—See page 1209
" Richard M, B & S bds 82 Lydia
" Rose boxworker bds 66 Vandewater
" Rose widow Patrick J h 161 Sixth [Willow
" Thomas F furniture repairer 239 Point h 21
" Thomas F sec and eng McWilliams Mfg Co 237 Eddy h 106 South
" Thomas J treas (P & J Tierney Co) h 33 Dartmouth av [wood av
" Walter L electrical contractor bds 134 Lin-
" William A h 134 Linwood av
" William A jeweler bds 66 Vandewater
" William A jr b 134 Linwood av
" William E clerk 435 S Main bds 79 Transit
Tierstein David auto repairer 1076 N Main h 1272 do
" Isidor pedler h 31 Ashburton [Wood
Tiffany Charles S collector 429 Westminster h 123
" Eben M meter reader 6th floor Turk's Head bldg bds 123 Wood [borough av
" Edward H buyer 243 Westminster h 22 Marl-
" Henry Homer salesman h 59 Ralph
" John E watchman h 81 Detroit av
" John L rem to E Greenwich
" William J driver h 305 Vermont av
Tift Caroline A widow John L h 100 Chapin av
" D Earl meatcutter h 524 Washington
" Edith M Mrs bds 25 Mt Vernon
" Elbert E civil engineer City Hall h 35 Wendell
" Howard W chauffeur Hose 11 h 251 Bucklin
" Jesse G photographer h 10 Pennsylvania av
Tiggle William porter h 83 Battey
Tighe Alice G C teacher bds 82 Pearl
" Annie G clerk B & S bds 119 Ruggles
" Ellen J clerk bds 383 Branch av
" Ellen J widow James h 383 Branch av
" Eva clerk B & S bds 119 Ruggles
" Frances E folder bds 383 Branch av
" Henry V collector bds 383 Branch av
" Hortense M teacher bds 48 Academy av
" James clerk h 6 Armington av
" James M rem to Bridgeport Conn
" John bds 82 Pearl
" John J operative bds 383 Branch av
" Katie dressmaker h 546 Wickenden
" Mary Mrs housekeeper 187 Plain
" Mary E clerk bds 383 Branch av [Pearl
" Mary E saleswoman 217 Westminster bds 82
" Mary L Miss clerk B & S b 119 Ruggles
" M Ambrose, B & S h 379 Smith
" Thomas J engineer 241 Washington h 48 Academy av
" Thomas J toolmaker h 82 Pearl
Tigue Elizabeth h 45 Comstock
" John F died March 1917
Tikian John K enameler bds 63 Cranston

Tilden Fred doorman 274 Weybosset rms 214 Friendship
" Herbert A adv agt 108 Gallatin h do
TILDEN-THURBER CORPORATION silverware and jewelry Westminster cor Mathewson and warehouse 3 Well—See page 1150
Tile Café, West Exchange cor Fountain
" Caroline W Miss h 117 Stewart
Tilford Fred clerk rms 166 Clifford [ford
" George H foreman 7 Beverly rm 6 h 177 Clifford
" Joseph salesman h 23 Alverson av
" Press (J J O'Keefe) printers 21 Cranston
Till Thomas silversmith h 107 Rutherglen av
" Thomas H (U S A) bds 107 Rutherglen av
Tilley Charles E lawyer 1415 Turk's Head bldg h 9 Elton
" Clarence laborer h 100 South
" John engineer 166 Valley h Greenwood st
" Phebe A widow Charles H h 127 Cranston
" Simeon B h 353 Olney
" Thomas S chauffeur h 61 Rochambeau av
Tillinger Julius carpenter 119 Robinson h do
Tillinghast Abbie E widow John rms 32 Hammond
" Albert H vice pres (Grosvenor-Dale Co) 105 Grosvenor bldg h 177 Brown
" Albert K pres P, F R & N Steamboat Co 136 Dyer h at E Greenwich
" Annie H steno bds 239 Massachusetts av
" Bertha Mrs rem to E Greenwich
" Byron Corey salesman 1225 Eddy
" Caleb A Rev h 405 Potter's av
" Charles F (U S A) h 260 Angell
" Clarence E combmaker h 670 Smith
" Clarence J bookkeeper 663 Westminster h 34 Frank
" Claude E jeweler bds 31 Central
" Ella M osteopathic physician h 77 Laura
" Flora L Mrs bds 33 Lockwood
" Florence L Mrs h 195 Thayer
" Frank A clerk h 285 Prairie av
" Frank W (Tillinghast & Lynch) bds Narragansett Hotel and h at Johnston
" Frederick A dep collector and clerk Custom House 203 Federal bldg h at Cranston
" Frederick W (Green, Hinckley & Allen) lawyer 1310 Turk's Head bldg h 54 Brenton av
" Gardner L clerk 12 Dudley bds 130 Arlington av
" George clerk 41 Cranston bds Knight st
" George E (Tillinghast Stiles Co) h 269 Washington av [av
" George H bookkeeper 83 Dyer h 130 Arlington
" George L pres and treas L H Tillinghast Supply Co h 21 Irving av
" George S bds 393 Potter's av
" Grace Miss h 491 Elmwood av
" Guy B salesman 53 Mathewson h 1085 Broad
" G Ralph deputy sheriff Prov County Court House h 269 Washington av
" Henry P laborer h 195 Transit [at Natick
" Herbert S bookkeeper 17 Exchange rm 212 h
" Irene E steno bds 670 Smith
" James A (U S N) bds 368 Angell
" John A (Murdock & Tillinghast) lawyer 1038 to 1040 Grosvenor bldg h 86 Burnett
" John B asst inspector of buildings City Hall b Hotel Dreyfus
" John G h 31 Almy
" Julia L bds 113 Waterman
" Lillian M bds 239 Mass av
" Lodowick H died May 23 1917 [rance
" L H Supply Co plumbers' supplies 162 Dorrance
" Mabelle M widow George M h 393 Potter's av
" Mary Mrs bds 1085 Broad
" Mary A widow Ezra H died Dec 18 1917
" Mary I principal Knight-st school bds 239 Massachusetts av
" Mary L bds 177 Brown
" Mason W h 169 Briggs
" Ozias D supt h 172 Prospect
" Pardon S ins agt Beach & Sweet Inc h at Meshanticut park
" Pearl M clerk bds 285 Prairie av
" R E masseur 32 Aborn bds do
" Sarah J widow Clark B bds 77 Laura
" Sarah S music teacher rms 103 Broadway
" Stiles Co cotton yarns 49 Westminster rm 421 factory 189 Charles [Camp
" Sylvester L city weigher 8 Promenade h 84
" S Leonora bds 84 Camp [Angell
" Theodore F lawyer 29 Weybosset rm 31 h 262
" T Peckham h 55 Roger Williams av
" Waldo asst gen agt 55 Eddy rm 608 bds 160 Broad

Tillinghast
" Walter E clerk h 170 Burnside
" William B (U S A) bds 269 Washington av
" William E teamster h 194 Point
" William I chauffeur h 198 Pearl
" William L machinist h 31 Central
" William R (Tillinghast & Collins) h 268 Angell
" Winfield A bookkeeper 15 Westminster rm 305 h at Natick
" W Wheaton clerk rms 175 Thayer
" & Collins (W R Tillinghast and James C Collins, (H B Tanner and Z Chafee jr) lawyers 15 Westminster rm 512
" & Lynch (Frank W Tillinghast, Michael J Lynch) lawyers 1002 Grosvenor bldg
Tillis Mollie clerk 191 Westminster bds 10 Walling
Tillman Arthur E patternmaker h 65 Toronto av
" Victoria A Mrs h 7½ Warren [av
Tillotson Elizabeth J widow Samuel h 296 Union
" Humidifier Co humidifier mfrs 78 Fountain
" Irving S civil engineer City Hall b 4 Woonasquatucket av
" Irving S (U S A) bds 296 Union av [ket av
" Isabelle widow Marshall h 4 Woonasquatucket av
" William (I S N) bds 4 Woonasquatucket av
Tilman Edward porter rms rear 740 Cranston
Tilton Abel H h 11 Portland [mer
" Charles W machinist 223 Aborn bds 46 Summer
" Charles W machinist bds 46 Summer
" Ernest P salesman 429 Westminster
" Leslie jeweler bds 386 Pine
" Nora Mrs demonstrator rms 62 Carpenter
Timberlake Alice widow h 5 Monroe
" Blanche B clerk bds 5 Monroe
" Charles E chauffeur h 5 Monroe
" Moses L died Jan 17 1917
" Rose Mrs bds 128 Burrington
" Sallie Miss h 5 Monroe
" Virginia widow Elijah h 10 Halton
TIMES PUBLISHING CO publishers Evening Times, Times bldg Exchange st Pawtucket—See page 1192
" Square Auto Supply Co 184-186 Fountain
Timman Helen T bds 342 Public
" Mary E widow James F h 342 Public
" May E jeweler bds 342 Public
Timmann Christian L died Oct 30 1917
" Edward D mariner bds 174 Crary
" Joseph A teamster h 95 Lockwood
" Thomas H laborer h 5 Borden
Timmins Frank D clerk 68 Washington h 5 Gay
" Joseph F houseman rms 110 Broadway
Timmons Levin towerman b 77 Davis
Timothy John F mgr 97 Empire and (T & M Storage Battery Co) 102 do h 227 Broadway
Timperley Joseph E butler 249 Blackstone boul h 241 Summit av
" William T plumber h 19 Deborah
Tine Giuseppe barber 27 Page bds 99 Arthur av
" Paolo barber 48 Pine bds 29 Tell
" Salvatore barber 117 Pine h 29 Tell
Tingley Arthur D estate mgr 225 Howard bldg h at Barrington [rington
" A Brintnall clerk Henry W Cooke Co h at Barrington
" Edward H (Tingley & Co) h at Bristol
TINGLEY FRANK F art monuments 171 Westminster rm 216 h 22 Benevolent—See page 1185
" Henry F salesman 55 Canal bds at Barrington
" Leon H draftsman R I Tool Co h at South Attleboro Mass [h 213 Angell
" Leonard C treas and gen mgr 393 Harris av
" Lloyd M (Auto Electric Repair Co) 152 Broadway h at Pawtucket
" Louisa Paine physician 171 Westminster rm 216 office hours 10 A M to 4 P M Tuesdays and by appointment telephone Union 3215R Boston Office 9 Massachusetts av Boston Mass office hours 2 to 4 P M and by appointment telephone BB 822
" Percy E machinist h 143 Roger Williams av
" Ralph H mech engineer 301 W Exchange h 31 Lauriston
" Rowena P bds 22 Ogden
" Royal B h 135 Bridgham [rm 29
" R H Co The civil engineers 75 Westminster
" Samuel H h 22 Benevolent
" Thomas foreman bds 11 Pettis
" Xenophon D h 22 Ogden
" & Company (E H Tingley) marble workers 215 W Exchange
Tinker Alfred clerk h 206 Carpenter
" Harry H clerk h 29 Reynolds av

Tinkham Albert F engineer h 179 Ocean
" Edwin S chaser 30 Page h at E Prov
" Gilbert W draftsman B & S h 133 Chester av
" Jesse h 27 Burnet
" Walter A (F A Salisbury & Co) news stand 649 N Main h 26 Olney [Hall
" Winthrop K inspector public works dept City
Tinkler Florence K h 33 Hanover
" John W salesman 28 Pine h 224 Adelaide av
" Matilda A clerk 98 Westminster bds 33 Hanover
Tinning Mary widow Robert h 393 Eddy
" Robert machinist bds 393 Eddy
Tipping Albert F jeweler bds 21 Champlain pl
" William 57 Eddy h at Pawtucket
Tipple William G (R & T Mfg Co) mfg jeweler r 95 Pine h at E Prov
Tire Plug Mfg Co 76 Dorrance rm 403
" Service Exchange (R W Elliott) auto supplies 121 Empire [way h do
Tirocchi Anna and Laura dressmakers 514 Broad
" Eugenio laborer h 20 Alto
" Luigi driver h 147 Prudence av [do
" Salvatore cement blocks 87 Farmington av h
Tirrell Prince H lawyer 49 Westminster rm 737 h at S Weymouth Mass
" see also TYRRELL
Tiscione Stefano laborer h 59 Gesler
Tisdale George A buyer 263 Westminster h 380 Lloyd av [at Edgewood
" Howard B application clerk 17 Weybosset h
Tishler David J jeweler bds 64 Hilton
" Harry J pedler bds 64 Hilton
" Morris furniture 233 Richmond h 64 Hilton
Titchener Albert E janitor Library bldg Olneyville sq h 82 Sterling av
Titcomb Charles E painter rms 288½ Cranston
" Fannie A bds 288½ Cranston
" Hannah A widow Charles O h 288½ Cranston
" Lewis F painter 288½ Cranston h do
TITLE GUARANTEE COMPANY OF RHODE ISLAND 66 S Main—See front col page B
Titmas Margaret steno 258 Eddy bds at S Warren
Titter William bookkeeper N E L Co Turk's Head bldg h 57 Lenox av
Titus Charles E jeweler bds 49 Hammond
" Charles H real estate 111 Industrial Trust bldg h 124 Olney av N Providence
" Charles S steno Atlantic Mills h 133 Somerset
" East Greenwich Express 38 Hay
" Frank A driver 93 Dyer h at Warwick
" Frank A driver H & L 7 h 41 Pleasant
" George N dept mgr 173 Weybosset h at Lakewood
" Harry A (Titus & Co) h 14 Plain
" Rebecca Mrs bds Astor Hotel
" Walter V mgr 233 Admiral h 59 Longmont
" Warren H h 111 Blackstone boul
" Willis H cabinetmaker h 220 Webster av
" & Co (Harry A Titus) real estate 76 Dorrance rm 302
Tivossi Tomaso laborer h 9 Sophia
Tober Morris B pedler h 16 Eaton
Tobey Addie B widow Oscar A h 238 Potter's av
" Bella forewoman h 30 Sprague
" Florence S bookkeeper 15 Gordon av bds 15 Hanover [Potter's av
" Jennie L teacher Point-st school bds 238
" Margaret h 4 Jenkins
" Mary h 4 Jenkins
" Nathan machinist bds 70 Briggs
" S Caroline Mrs h The Minden apt 49
" Walter combmaker bds 598 Potter's av
Tobie Edward P chief clerk board of tax commasioners 324 State House h 40 Wesleyan av [Pawtucket
" Willis dist mgr 503 Union Trust bldg h at
Tobin Bertha M Mrs bds 25 Geneva
" Catherine J died Oct 8 1917
" Catherine widow Thomas b 200 Silver Spring
" Edward F clerk h 113 Waverly
" Ellen h 24 VanBuren
" Ellen widow Dennis bds 359 Branch av
" Emily I widow Charles H died Feb 6 1917
" James driver h 816 Douglas av
" Jerry L jeweler bds 7 Gwinnett ct
" John clerk bds 116 Transit
" John (3 Greene) rem to New York City
" John A lieut U S N h 123 Hope [Prov
" John E lawyer 4 Weybosset rm 103 bds at E
" John T clerk 136 S Water h at Riverpoint
" Joseph laborer h 8 Hedley
" Joseph L clerk 50 Exchange pl h at Esmond
" Julia widow James J h 672 Eddy
" Mary A tel opr 195 Angell bds 33 E George

Tobin
" Mary A widow Robert bds 123 Hope
" Mary J bookkeeper bds 14 Radcliffe av
" Patrick laborer h 33 E George
" Peter plumber bds 33 E George [Lippitt
" Samuel H salesman 365 Westminster h 148
" Thomas F contractor 75 Westminster rm 24 h 14 Radcliffe av [tons 40 Clifford
Tockwotton Co mfrs of upholstery nails and buttons
Tocsko Josep filecutter h 58 Florence
" William rubberworker h 39 Florence
Todd Alfred S engineer h 57 Sampson av [ham
" Anna T Mrs clerk 246 Cranston h 119 Bridg-
" Catharine widow bds 272 Prairie av
" Charles A confectionery mfr 246 Cranston h 119 Bridgham
" Edith M music teacher bds 25 Roanoke
" Ellen widow Bernard h 268½ Point [son av
" George A clerk 212 Grosvenor bldg h 57 Samp-
" Isabella B grocer 250 Admiral h 252 do
" James H coal 346 Lockwood and variety 108 Plain bds 268½ Point
" John J melter h 272 Prairie av
" John P (McMurrough & Todd) undertaker 20 Fenner h 17 Oldham
" Mary E clerk 380 Westminster
" Matthew foreman h 25 Roanoke
TODD-MELLOR CO real estate mortgages and insurance 408 Grosvenor bldg—See page 1228
" Protectograph Co check protectors 221 Howard bldg
" Robert rms 119 Aborn [stead av
" Robert E driver 380 Westminster h 49 Home-
" Robert L (U S A) bds 58 Irving av
" William O h 58 Irving av
" William S (Stewart Motor Sales & Service Co) and pres 408 Grosvenor bldg h 123 Howell
Todoroff Geno blacksmith 284 Brown h at Andover [Main
Toegemann Joseph sausagemaker bds 758 North
Toft Samuel, Swedish Salvation Army h 27 Chestnut
Toglio Carmello widow Antonio bds 55 Glover
" Ciro rubberworker h 55 Glover
Togneri Angelino Mrs h 60 Cedar
" Mary jewelry bds 60 Cedar
" Rose stripper bds 60 Cedar [Concord
Toher Farrell J chauffeur police station 8 bds 58
" James E florist bds 58 Concord
" James E porter Adams Express rms at Oakland Beach
" John P (U S A) bds 58 Concord
" Stephen spinner bds 179 Hudson
" Stephen J florist 58 Concord h do
Tohmesian Richard clerk 380 Westminster
Tokors Abojsy dyer h 1836 Westminster
TOLAN see TOOLAN and TOOLIN [ter
Tolchinsky Abraham tailor 860 Broad h 62 Baxter
" Harry tailor 356 Elmwood av h 216 Willard av
" Morris furrier h 50½ Goddard
Tolen Helen h 46 Trenton
Tolhurst Ernest A jeweler h 120 Rutherglen av
Toll Ewart W h 69 Moore
" Grace E bookkeper 92 Westfield b 69 Moor
Tollach David blacksmith h 494 Chalkstone av
Tollefsen Egdind I jeweler h 100 Calhoun av
Tolliver Edward laborer h 40 Booth [Winter
" Frank L elevatorman 291 Westminster rms 58
" Joseph porter h rear 455 Fountain
" Joseph C shipper 156 S Water h 459 Fountain
Tolloston Horace oyster opener rms 149 Point
" Horace jr patternmaker rms 149 Point
Tolman George C cornicemaker bds 57 Rosedale
" Gertrude clerk 49 Richmond bds 57 Rosedale
" John C cigarmaker h 57 Rosedale
" Maybelle steno 38 Westminster bds Meshanticut pk [dale
" Ruth F cashier 380 Westninster bds 57 Rose-
" Stacy artist 7 Thomas h at Pawtucket
" Walter D foreman 546 Atwells av h at Meshanticut pk [Broadway
Tomadjoglon Desmosthenes cook h rear 681
Tomagjian Denkos laborer h 32 Kane [av
Tomallini Peter foreman Texas Co h 66 Pavilion
Toman Bernard teamster bds 30 Standish av
" Bridget E widow Edward h 30 Standish av
Tomao Antonio pedler h 63 Spruce
" Michele laborer h 63 Spruce
Tomar Morris dry goods h 17 Kirk
Tomashenko Nazar Mrs h 102 Chalkstone av
Tomaso Santo barber 107 Fountain h 66 Tappan
Tomassi Angela variety store 148 Atwells av
" Antonio watchmaker 256 Atwells av h 260 do
" Rocco fileworker h 90 Gesler

Tomassian Rosa widow Paul h 28 Wayne
" Sarhoy laborer rms 172 Charles
Tomasso Cosimo laborer bds 31 Greely
" Mancini laborer bds 6 Gillen
Tomaszewskie Roman weaver h 32 Atwood
Tomei Charles finisher h 938 Atwells av
Tomellini Girolamo foreman Texas Co h 66 Pavilion av
Tomeo Frederico cigarmaker bds 48 Niantic av
Tomey Esther dressmaker h 80 Ardoene
" George N jeweler h 511 Angell
" G Irving (U S A) bds 511 Angell
" Hannah widow Samuel bds 80 Ardoene
Tomkinson Arthur rem to Auburn
" Thomas opr bds 27 Cypress
Tomlinson Anna L nurse R I Hospital bds do
" Bessie clerk 290 Westminster rm 402 bds at Edgewood
" Edwin painter 143 Dyer h 58 Seamans
" John bds 163 Wallace
" Mildred M steno bds 58 Seamans
" Russell L cashier bds 58 Seamans
Tommaselli Alfio laborer h 7 Barclay
" Alfredo laborer bds 7 Barclay
Tommaso Domenico laborer h 14 Messenger
Tommasone Cosmo laborer h 9 Sutton
" Francesco laborer bds 9 Sutton
Tommer Louis dry goods h 129 Fifth
Tomor Morris pedler h 17 Kirk
Tompkins Charles A asst sec What Cheer and Hope Mut Fire Ins Cos 716 Grosvenor bldg h 419 Lloyd av
" Elizabeth Mrs bds 83 Tenth
" Ellis T engraver h 98 Mitchell
" Florence E Mrs h 35 Payton [Payton
" Marguerite S teacher America-st school bds 35
" Mary E nurse R I Hospital bds do
Tompson Charles W (D N Potter Inc) rear 48 Rathbone h at Seekonk Mass
Tomuszeski John laborer h 1 Hayward
Tomushefski George laborer b 362 Chalkstone av
Tondreau Joseph H Mrs h 187 Huntington av
Tonelli Errico laborer h 62 Ridge
Toner Catherine L teacher Academy-av school bds 115 Putnam
" Luke J, Gorham's h 115 Putnam
" Patrick fireman rms 15 Hospital
" P Arthur, B & S bds over 122 Charles
" Sarah clerk 1957 Westminster bds 90 Florence
" Thomas clerk 801 Westminster rms 820 do
Toney Amos clothing 439 S Main h 24 Wickenden
" George R salesman 78 Mathewson h at Barrington
Tong Harry jeweler h 165 Chapin av
" Robert laborer bds 207 Pond [Stanwood
Tonge Donald S clerk 901 Grosvenor bldg h 174
" Emily widow Walter bds 202 Carpenter
" Grace C teacher Point-st school bds 174 Stanwood
" Lachlena C Mrs h 174 Stanwood
" Mary bds 76 Seventh
" Walter died May 6 1917
Tongue Amy rubberworker bds 587 Potter's av
" Charles silversmith h 20 Calder
" Clarence A rem to Worcester Mass [Mass
" Dewey M clerk 223 Canal bds at Fall River
" Eugene silversmith bds 20 Calder
" John bds 587 Potter's av
" Thomas silversmith h 587 Potter's av
Tonisse Assunta Mrs bds 3 Spruce
Tonner Allen C, B & S h 90 Florence
Tonrey Mary A widow M Joseph b 19 Hannah
Toof Elizabeth A widow Herman bds 228 Webster av
" Frank L structural engineer vice pres and supt Kinsley av cor Sims av h 25 Lauriston
" Fred D 109 Washington rm 301 h 228 Webster av
" Maude E clerk 15 Snow bds 228 Webster av
Toolier William H dept mgr 70 S Main h 242 Ohio av [h 29 Sorrento
Toohey Bernard J bartender Narragansett Hotel
" Catharine widow Patrick h 265 Knight
" Dominick J soapmaker h 265 Grove
" Francis P clerk bds 141 Rhodes
" John clerk 380 Westminster
" John machinist bds 141 Rhodes [minster
" John F asst mgr Emery theatre rms 804 Westminster
" John J h 105 Broad
" Martin R mgr Emery theatre h 101 Somerset
" Patrick engineer h 141 Rhodes
" Peter B clerk 59 Washington bds 265 Grove
" Thomas sexton cathedral h 9 Pond
" Thomas J driver Adams Express rms 1616 Westminster

Toohey
" Thomas J salesman N E L Co Turk's Head bldg bds 9 Pond [Pond
" William H collector 400 Westminster bds 9
Toolan Bros (John F and Michael) bakers 153 Manton av [nam
" Elizabeth Miss clerk 153 Manton av h 27 Put-
" Helen C clerk B & S bds 46 Grand View
" James laborer h 9 Darling
" John driver 32 S Water h 28 Diamond
" John teamster h 21 Hannah
" John F (Toolan Bros) h 112 Messer
" Michael (Toolan Bros) bds 27 Putnam
" Patrick H enameler h 68 Sampson av
" Patrick J driver h 46 Grand View
" Thomas enameler h 77 Althea
" see also TOOLIN
Toole Frank J silversmith h 32 Dartmouth av
" Frederick A police station 4 h 202 Longfellow
" Hugh driver bds 69 John
" James T (U S A) bds 355 Public
" John salesman bds 69 John
" John F bds 580 Hope
" John F police station 1 h 29 Douglas av
" John J capt police station 5 h 69 John
" John J jr clerk bds 69 John
" Margaret bds 171 Power
Toolin Bartholomew porter 37 Canal h 36 Sprague
" Frank laborer h 125 Pettis
" John F clerk h 28 Diamond
" see also TOOLAN
Toolis Benjamin J auto repairer h 19 Clematis
Toombs A Otis buyer 96 Weybosset h 67 Stanwood [Johnston
Toomey Anna E teacher Webster-av school bds at
" Arthur painter bds 61 Waverly [ton
" Charles T clerk 343 Westminster b at Thorn-
" Edward J sec 898 Westminster h 196 Dudley
" Elizabeth steno 312 Broad bds 61 Waverly
" Ellen M real estate h 93 Dana
" Johanna died April 25 1917
" John teamster h 146 Tockwotton
" John D laborer h 185 Chapin av
" Joseph D carpenter h 482 Hartford av
" Joseph H janitor 171 Westminster h 125 Dodge
" Joseph T rem to Pawtucket
" Lillian M Mrs dressmaker h 482 Hartford av
" Margaret M widow John M h 5 Hayward
" Martin J dep collector Internal Revenue h 146 Tockwotton
" Matthew J h 237 Waldo
" Michael laborer h 146 Tockwotton
" Nellie jeweler bds 105 Potter's av
" William enlisted U S A
" William E h 61 Waverly
Toop Sarah A widow Simeon died Aug 1 1917
Toothill James laborer h 2 Hale
Tootill Mary A widow James h 108 Briggs
Topa Joseph A musician bds 32 Central
Topaz Anna physician 660 Broad h do
Topham George W foreman 355 Harris av h 203 Alabama av
" Jennie bds 42 Gay
" Robert H mariner h 42 Gay
" Sophia steno 1314 Turk's Head bldg bds at Edgewood
" Thomas W hostler 180 Union av rms do
" Walter machinist h 48 Canton
" William H clerk B & S bds 48 Canton
Topil James clerk h 30 Robinson [Potter's av
Topliff Arthur C salesman 44 Weybosset h 499
Topliteki Walter operative h 97 Julian
Topoozian Vartan K jewelry 101 Westfield h 242 Blackstone
Topp Edgar R foreman 623 Atwells av
Toppi Falco bds 67 Academy av
" Giuseppe laborer h 67 Academy av
" John checker 440 Eddy bds 96 Home av
" Joseph machinist bds 96 Home av
" Joseph musician rms 32 Central
" Leonardo laborer h 96 Home av
" Panfilo J G weaver h 754 Atwells av
" Philip D bds 96 Home av
Toppier William painter bds 8 Iroquois
Topping George B car repairer h 12 Steere av
Tora Giuseppe laborer h 197 Cedar
Tordoff Joseph blacksmith h 53 South
" Mark contractor h 60 Huber av
" Mark jr student bds 60 Huber av
" William H carpenter h 135 Laurel Hill av
TORGEE see TOURGEE
Torgan Sadie G saleswoman 275 Westminster bds at E Providence
" William clerk 209 Westminster bds 33 Bernon

Torgen Nathan student bds 638 Broad
" Nathan tailor 638 Broad h do
" Samuel (U S A) bds 638 Broad
Torghen Annie widow David bds 33 Bernon
" Louis driver h 33 Bernon
Torigian Leo clerk rms 94 Sorrento
" Oscar shoemaker 277 Charles h do
Torkomian Gregory machinist bds 69 Cranston
" John tailor 992 Westminster h 69 Cranston
Torman David tailor 197 Ives h 328 Williams
" Jacob tailor 219 Plainfield bds 160 Superior
" Samuel tailor 197 Ives h 328 Williams
Tormay Bridget widow Martin h 25 Fletcher
" Michael weaver h 27 Hill
Tormey James R h 29 Lester
" James R pressroom Journal h 284 Ives
Tornblom Christine bds 421 Pine
Torone John bleachery h 170 Oak
Toroyan Manes foreman cutter rms 41 Lyman
Torr James M asst engineer 210 Union Station h 38 Cushing
Torra Erminio jeweler bds 154 Federal
" Luigi died April 11 1917
" Vincenzo laborer bds 17 Messenger [Eddy
Torrance Daniel inspector Highway dept 600
" Fred electrician 304 Dean h at Lakewood
" John laborer h 170 Oak [Trenton
Torres Antonio porter Adams Express h 54
Torrey Anna M widow Ellsworth h 78 Barnes
" Daniel T Rev also (Torrey & Brokaw) h 238 Williams
" James laborer bds 292 Thayer
" Marion W bds 78 Barnes [Park
" Maurice E clerk 233 Harris av bds at Eden
TORREY & BROKAW (Daniel T Torrey and Walter S Brokaw) gen'l agts Provident Life and Trust Co 504 Turk's Head bldg—See page 1133
Torrisi Giuseppe shoemaker 132 Charles h do
Torromeo Andrea laborer bds 14 Tiber
" Gaetano driver h 178 Clarence
" Giuliani laborer h 14 Tiber
Torti Antonio clerk h 274 Knight
" Antonio laborer h 39 Weeden [Knight
" Giovanne tailor 17 Exchange rm 310 h 157
" Salvatore carpenter h 128 Knight
Tortis Gaetano laborer h 47 Eutaw
Tortola Antonio bds 121 Federal
Tortolani Domenico pedler h 45 Arthur av
" Ferdinando h 70 Sutton [well's av
" Giustino pres and treas 14 Blount h 228½ Atwells av
" Michele laborer h 206 Cedar
" Raffaele sec 14 Blount h 28 Beaufort
" Regina widow bds r 64 Ridge [ton
" Vincenzo shoemaker 73 Plainfield h at Thornton
Tortolo Antonio laborer h 127 Acorn
Tortorelli Vincenzo laborer bds 13 Vinton
Toscano Carmine mason h 45 Brayton av
" Emilio jeweler h 622 Union av
Tosney John H engineer h 650 Cranston
Tost Charles foreman 21 Eddy 4th floor h at Cranston
Totaro Michele laborer h 17 Raphael av
Toth Julius painter h 51 Seabury
Toti Antonio real estate h 274 Knight
" Gerardo laborer bds 28½ Gesler
" Mariana widow h 28½ Gesler
" Victor tailor 1 Claverick h 14 Tell
" Vittoria widow bds 14 Tell
Totman Homer S salesman 1107 Turk's Head bldg h at Dorchester Mass
" Howard E salesman 258 Eddy h 316 Bucklin
" J Emmons (U S A) bds 316 Bucklin
Totten Albert collector bds 35 Lenox av
" Frederick B clerk 51 Washington h at E Prov
" Herbert H operator central fire alarm h 135 Burnside
Touchette Alphonse J clerk h 61 What Cheer av
Tougas Emma M Mrs clerk 244 Weybosset b 106 Pond
" Esther widow Arthur h 84 Wadsworth
" Oliver J rem to Detroit Mich
TOUHEY see TOOHEY
Toumasian Nishon teamster rms 11 Ark ct
Toupin Felix A real estate 86 Weybosset rm 56 bds at Manville [Erastus
" Joseph D meatcutter 65 Manton av h 13
Tourangeau Alphonse weaver h 719 Harris av
Tourgee George W express messenger h 146 Oxford
Tourjee Clara C widow Orrin bds 169 Arlington av
" Georgianna bds 155 Webster av
" Harry L motorman h 398 Douglas av
" William O mechanical engineer h 169 Arlington av
Tourony Luigi clerk 88 Mathewson h 135 Grove
Tourtellot Anthony M produce 37 Canal h 85 Adelaide av
" Carl T mill agt h 189 Rochambeau av
" Celia teacher bds 15 Burnett
" Charles E jr painter h 311 Knight
" Charles P clerk bds 107 Bridgham
" Edward A milk dealer h 496 Killingly
" Ella F demonstrator bds 311 Knight
" Ellen A bds 15 Burnett
" Frederick N salesman 795 Westminster h 455 Cranston [311 Knight
" Gertrude A saleswoman 186 Mathewson bds
" Grace F Mrs h 524 Washington [av
" Harriot A asst Public Library b 32 Wesleyan
" Henry W grocer 41 Heath h 39 do
" Herbert Francis salesman 10 Abbott Park pl h 142 Irving av
" James L salesman 7 Crawford sq h 121 Messer
" Jesse H salesman 231 Weybosset h 262 Union av
" Josephine widow Charles E h 311 Knight
" Leon O salesman 327 W Exchange house 15 Burnett
" Mary B widow Amasa C h 32 Wesleyan av
" Oscar A bookkeeper 70 Clifford h 134 Whittier av [Messer
" Stephen W G (Stephen Tourtellot & Co) h 107
" S & Co (S W G Tourtellot) produce 179 Canal
" Walter L collector Journal h 32 Wesleyan av
Tourtellotte Edward J clerk 8 Steeple bds 53 Lauriston [Huron
" Reed G supt State Pier No 1 Allen's av h 110
" Rose widow Edward P h 314½ Cranston rm 7
Touterian John grocer 1079 Westminster bds 1081 do
Tow George cook h 71 Ship [man
Tower Frances R widow Clifford S h 116 Water-
" Frank O h 856 Chalkstone av [h 71 Angell
" James H (James H Tower Iron Works The)
TOWER JAMES H IRON WORKS The iron fence manufacturers 46 to 60 Borden and Allen's av cor Oxford—See page 1141
" John W teamster h 92 Jenkins
" Louis P mgr 46 Borden h 248 Bowen
" Ray R supt 34 Elm h 45 Baker
" William E clerk N E L Co Turk's Head bldg h at Oaklawn
Towey Thomas A laborer h 930 Chalkstone av
Towle Albert L bds 29 Burlington
" Amanda M widow Augustus S h 29 Burlington [h do
" Edith M cottage mgr State Home and School
" Florence M bookkeeper bds 29 Burlington
" Jeannette S widow Francis h 7 Congdon
" Mary F teacher Chalkstone-av kindergarten bds 7 Congdon
" Ruby A nurse R I Hospital bds do
Towler Michael L spinner bds 18 Aspinwall ct
Towne Aaron C poultry (E Prov) bds 169 Power
" Charles F asst supt of school City Hall h 376 Benefit
" George E conductor N Y, N H & H h at E Providence [hurst av
" George E watchmaker 167 Smith h 30 Pine-
" Harry R plumber h 17 Morton
" Helen M steno 401 Union sta bds at E Prov
" Jessie bookkeeper 91 Sabin bds at S Attleboro
" Walter J teacher Hope-st High school h 169 Power [Roosevelt
Townend Alice G cashier 40 S Water bds 193½
" Daniel supt h 12 Firglade av
" Sam E carpenter h 193½ Roosevelt
Townley Charles E salesman h 118 Everett av
" Milner foundryman h 65 Stewart
Townsend Almon H died Dec 29 1917
" Arthur E clerk bds 71 Wilson
" Arthur N carrier East Side P O h at E Prov
" Delilah Mrs h 6 Olney
" Earl E electrician h 89 Central
" Florence E steno 423 Grosvenor bldg h 319 Knight [ington av
" Frank W chief engineer 25 South h 174 Wash-
TOWNSEND F H printer 95 Pine h 100 Daboll —See page 1218

PROVIDENCE PUBLIC MARKET CO. *Leaders in Economic Distribution of Food*

Townsend
" George A foreman Gorham Mfg Co bds 46 Vineyard [Providence
" Grace E bookkeeper 447 S Water h at East
" Herbert E draftsman B & S h at East Prov
" Herbert G mgr 157 Orange bds 26 Elmdale av
" Homer B buyer 263 Westminster h 134 Sumter
" Howard B electrician 75 Byfield h do [side
" Irene L steno 423 Ind Trust bldg bds at River-
" Julia M widow Tredwell h 117 Codding
" Maude E nurse bds 75 Byfield
" Nellie A bookkeeper 353 Canal bds at River-side
" Ralph chauffeur 2 Worcester h 128 Chestnut
" Rhoda widow Thomas h 26 Elmdale av
" Tessie M widow Charles G h 139 Print
" Thomas colorer h 359 Smith
" Thomas textile comb mfrs 157 Orange
" Walter W supt 157 Orange bds 26 Elmdale av
" William carpenter 184 Fruit Hill av
" William J clerk 169 S Water h 42 Wickenden
Townson Jennie widow William h 53 Laban
Toy Charles T chauffeur h 100 John
" Garage (Edward J Quann) 260 Thayer
" Louise Miss matron h 31 Hoyle [352 Hope
Toye Alice G clerk Recorder's office City Hall bds
" Charles B dep assessor City Hall h 352 Hope
" Charles W undertaker 447 Broadway h 445 do
" Ernest S carrier Olneyville P O h 46 Merino
" Mary C widow John h 35 Sheldon
" Thomas Sons undertakers 447 Broadway
" Thomas A undertaker 447 Broadway h 441 do
Trabald Katharine E buyer 243 Westminster bds 97 Central
" Margaret widow Maximilian h 97 Central
Trabucco Antonio laborer h 133 Spruce
" Lorenzo weaver bds 14 Tiber
" Salvatore laborer h 355 Atwells av
Tracey William J police station 6 h 928 Chalk-stone av
Tracy Abbie widow John h 110 Orms
" Alice Mrs h 1099 Westminster
" Anna C jeweler bds 268 Sayles
" Annie widow John h 581 Atwells av
" Daniel J shipper 21 Pine bds 214 River av
" Dennis A student bds 216 River av
" Edward F painter bds 110 Orms
" Ellen A widow John h 20 Dexter
" Ethel L steno 826 Ind Trust bldg Pavilion av [bds 234
" George H clerk 241 Harris av bds 979 Chalk-stone av [wood av
" Harry R salesman 128 Dorrance bds 234 Elm-
" Helen sewer bds 165 Chapin av
" Helen F teacher Thurbers-av school bds 235 California av
" Howard B sergeant police station 1 h 198 Lin-wood av [Linwood
" Howard B Mrs clerk 217 Westminster h 198
" James clerk bds 12 TiffWny
" James driver h 81 Eighth
" James porter 96 Weybosset h 135 Brook
" John forester rms 339 Pine
" John jeweler bds 21 Pocasset av
" John F h 979 Cnalkstone av
" John F clerk 42 Exchange pl h 258 Tockwotton
" John F jr motorman h 573 Harris av
" John J clerk bds 174 Courtland
" Joan J engraver h 248 Valley [av
" Joseph clerk 241 Darius av h 979 Chalkstone
" Joseph clerk 70 S Main bds 214 River av
" Joseph F machinist h 95 Chatham
" Joseph L police sta 4 h 125 Bridgham
" Julia J dressmaker 36 Mulberry h do
" Katherine operative bds 106 Orms
" Lewis laborer h 301 Waverly [stone av
" Luke M clerk 541 Harris av bds 979 Chalk-
" Mabel labeler bds 57 Douglas av
" Margaret M Miss bds 25 Lena
" Martin J carrier Olneyville P O bds 979 Chalk-stone av
" Mary sewer bds 165 Chapin av
" Mary E teacher Bridgham school b 268 Sayles
" Patrick J clerk P O bds 70 Elm
" Patrick J, Gorham's h 43 Puritan
" Peter carpenter h 39 Dewey
" Peter H electrician h 70 Magnolia
" P Austin bds 928 Chalkstone av
" Rose A clerk 244 Westminster h 31 Almy
" Sarah operative bds 165 Chapin av
" Sarah widow John h 165 Chapin av
" Sarah widow Matthew bds 95 Chatham
" Sarah J widow William J h 235 California av
" Thomas J boilermaker bds 214 River av

Tracy
" Thomas J watchman h 214 River av
" Thomas R salesman 1107 Turk's Head bldg h 155 Wesleyan av
" William helper bds 214 River av
" William horse jockey bds 248 Valley
" William tinsmith rms 328 Pine
" William C meter reader 6th floor Turk's Head bldg bds 30 Mulberry
" William F motorman h 25 Lena
" William H bottler 81 Fountain rms 75 Sabin
" William J (Connors & Tracy) liquors 110 Dorrance h 25 Tenth
" William J machinist bds 979 Chalkstone av
" William M tinsmith 330 Dean rms 328 Pine
" William P engraver h 268 Sayles
Trading Company of North America The importers and exporters 1 Journal bldg
" Stamp Exchange 1713 Westminster
Traetta Cosmo (Zavote & Tratta) provisions 372 Atwells av h 49 America
Traficante Michele foreman h 92 Arthur av
Traft John weaver h 198 Manton av
Trafton Harry P salesman 70 S Main h at New Bedford Mass
" James G h 271 Friendship [University av
" William M auditor 301 W Exchange h 68
Trager Frank carpenter bds 40 Sibley
Trahan Alfred jeweler h 288½ Cranston
" Clara Mrs dressmaker h 288½ Cranston
" Napoleon J barber 3 Grosvenor bldg h at Pawt
" Phileas E h 147 Elmwood av
" Pierre J rem to Central Falls
" Rudolph rem to Central Falls
Traill Alexander jr (U S A) bds 804 Westminster
" Robert draftsman bds 29 Sorrento [water
Trainer Edward A clerk 274 Veazie h 39 Vande-
" James A jeweler bds 39 Vandewater
" Margaret A Miss h 8 Cutler
" Spencer E (U S N) bds 39 Vandewater
Trainor Agnes h 239 Branch av
" Agnes Mrs h 34 Durfee
" Anna clerk bds 4 Branch av
" Annie housekeeper 171 Academy av
" Bertha M clerk 56 Weybosset bds at Pawt
" Catharine Mrs h 308 Benefit
" Catherine nurse bds 141 Pomona av
" Catherine widow bds 81 Eagle
" Catherine C bds 3 Bogman
" Cathleen steno bds 582 Prairie av
" Elizabeth bookkeeper bds 308 Benefit
" Ella jeweler bds 31 Kenyon
" Ellen widow Bernard J h 22 Preston
" Ellen widow Frank h 3 Bogman
" Emma J widow James J h 31 Kenyon
" Emmett G foreman h 95 Newark
" Eugene J police station 2 h 21 Winsor
" Eugene L toolmaker bds 141 Pomona av
" Florence A Mrs (Everybody's Charge Account Co) 268 Westminster rm 7 h at Conimicut
" Francis h 1597 Westminster
" Francis E helper bds 66 Huntington av
" Francis Joseph (U S Aviation) bds 4 Janes
" Francis P conductor bds 3 Bogman
" Frank J chauffeur bds 4 Branch av
" Frank P laborer h 4 Branch av
" Gertrude E operative bds 4 Branch av
" Helen F cashier 1920 Westminster bds 72 Sycamore
" Henry conductor bds 570 Prairie av
" James foreman 50 Exchange pl h 25 Capwell
" James laborer bds 37 Steuben
" James laundryman bds 150 Harold
" James E apprentice bds 25 Capwell
" James J plumber h 23 Chambers
" James J Rev asst at Cathedral h 26 Pond
" Jennie O nurse bds 102 Wayland av
" John clerk Colonial Nav Co h 582 Prairie av
" John jeweler h 10 Cargill
" John laborer bds 62 Gesler
" John operative h 8 Cutler
" John A laborer bds 72 Sycamore
" John E meter reader 6th floor Turk's Head bldg bds 31 Primrose
" John F jeweler h 570 Prairie av [Preston
" John H clerk 17 Custom House st bds 22
" John J carpenter h 174 Silver Spring [bury
" John P photo engraver Journal h 39 Stans-
" Joseph h 10 Rill
" Joseph E clerk 244 Westminster bds 146 Elm
" Joseph F clerk bds 29 Milk
" Joseph H clerk rem to Washington D C
" Joseph H driver h 10 Rill [den
" Joseph J foreman 633 S Main h 379 Wicken-
" Lawrence laborer h r 146 Elm

Trainor
" Madeline A milliner bds 539 Chalkstone av
" Margaret M Mrs h 804 Potter's av
" Marian B clerk 325 Waterman bds 22 Preston
" Mary Mrs h rear 22 Byron
" Mary Mrs h 6 Monroe
" Mary widow Francis h 81 Eagle
" Mary widow John h 331 Plain
" Mary A Miss h 8 Cutler
" Mary E Mrs variety 35 Brook h do
" Mary E widow Owen bds 21 Winsor
" Michael F rubberworker h 29 Milk
" Nora H widow Frank h 8 Belknap
" Owen lieut h 280 Sayles
" Owen A machinist h 141 Pomona av
" Patrick coremaker bds 127 Livingston
" Patrick F asst foreman h 539 Chalkstone av
" Patrick J jeweler h 287 Plain
" Philip A printer bds 72 Sycamore
" Rose h 49 Gordon av
" Sarah J Mrs h 72 Sycamore
" Thomas mason h 66 Huntington av
" Thomas salesman 176 Weybosset rms 390 do
" Thomas F fish 364 Elmwood av h 153 Stanwood
" Thomas H operator h 159½ Knight
" Thomas J auto repairer 22 Mathewson h 29 Wisdom av [Preston
" William F salesman 131 Ind Trust bldg bds 22
" William J liquors 1 Bogman h 19 do
" William T cloth finisher h 25 Capwell
" see also TRAYNOR
Trait John C cook h 55 Gordon av
Trambukis John cook h 34 Hospital
Trammell Frank A h 68 Anthony av
TRAMONTI BROS (James and John) auto repairers 152 Federal—See page 1034
" Donato h 29 Africa
" James (Tramonti Bros) h 16 Bond
" John (Tramonti Bros) h 170 Almy
" Joseph operative h 866 Douglas av
" Margarete clerk bds 29 Africa
" Thomas J barber 273 Cranston bds 531 Branch av [Douglas av
Tramonty John M clerk 89 Weybosset bds 822
" Joseph barber 876 Branch av h 47 Vandewater
Trana Antonio laborer h 272 Chalkstone av
Tranoulis Andrew waiter rms 589 Broadway
Trant D Mark (Nat Dental Laboratory) 29 Weybosset rm 48 h at Auburn
" Garrett weaver h 722 Atwells av
Trapassa Fiori laborer h 163 Chatham
Trapp Alfred janitor h 465 Elmwood av
" Anna died May 16 1917
" Anton weaver rms 104 Delaine
" Percy J toolmaker bds 126 Dora
" William C laborer h 19 West [Nisbet
Trappe Henry L decorator 292 Westminster h 20
Trappier Joseph A file forger h 1667 Westminster
Traquinetto Angelo sexton h 601½ Charles
" Cosimo weaver bds 601½ Charles
Trask Arthur E clerk 54 Weybosset h at Cranston
" Elizabeth h 11 Bacon pl [Exchange
" Ernest M repairman 129 Fountain bds 510 W
" Isabella E widow Jedediah F h 78 Waverly
" Mary E widow h 512 W Exchange
" Mary L Mrs bookkeeper 360 Elmwood av h 27 Burnett
" Matilda H widow George H h 14 Larch
" William F conductor bds 512 W Exchange
Trassos Link laborer h 63 Preston [Penn
Tratantuono Joseph druggist 106 Knight h 41
Trautz Albert jeweler bds 188 Colfax
" Caroline B widow George h 188 Colfax
Travares Joseph J laborer h 43 Trenton
Traveler Shoe Co 437 Westminster
TRAVELERS INDEMNITY CO 17 Custom House st—See inside back cover
TRAVELERS INSURANCE COMPANY THE HARTFORD CONN Branch Office (Life and Accident Departments) 515 Turk's Head bldg
Travelers Insurance Company The, Hartford Conn Starkweather & Shepley Inc Agents (Liability and Compensation Departments) 17 Custom House st
Traver A Watson A physician 625 Westminster h 106 Williams [Broad
" Florence M clerk 667 Westminster h 257A
" Louise W clerk 625 Westminster h 257A Broad
" W Allen mech supt 291 Promenade h at E Prov
Travers Alice Miss h 585 Broadway
" John W carpenter h 109 Tockwotton
" Joseph jeweler h 86 Tockwotton

Travers
" Joseph A molder h r 333 Williams
" Joseph J laborer h 49 Trenton
" Margaret widow Miles F h 790½ Eddy
" Marion steno 185 Mathewson bds at Central Falls
" Motor Supply Co 128 Empire
Traverso Onofri barber 21 Dorrance bds 127 Arthur av
Traviano Cesare laborer h 50 Spruce
Travis Citon laborer h 17 Trenton
" Frank E ammunition worker h 246 Lockwood
" William J toolmaker h 30 Harvest
Travisano Vincent barber 51 Empire bds 81 America [Lymansville
Travison Alexandre barber 47 Richmond h at
Travisone Gennaro cobbler h 124 Sutton
Travisono Albert h 6 Ringgold
" Antonio (U S A) bds 6 Ringgold
" Giacinto barber bds 6 Ringgold
" Giovanne clerk bds 6 Ringgold
Trayes Asa S rem to Mansfield Mass
Trayner Joseph E bookkeeper h 28 Hendrick
" William J designer h 126 Academy av
Traynor Felix laborer bds 8 Portland
" Frederick L driver h 191 Bridgham
" George L janitor h 141 Beacon av
" Matilda M rms 9 Lester
" see also TRAINOR
Treadway Frederick W loco engineer h 56 Salina
Treager Francis jeweler bds 385 Pine
Treanor Catharine F dressmaker bds 31 Primrose
" James H machinist h 31 Primrose
" John E meter reader Turk's Head bldg 6th floor bds 31 Primrose [tucket
" John F asst buyer 176 Weybosset h at Paw-
" Mary A clerk bds 31 Primrose
Treat Robert B pres and treas 275 South Water h at Centreville
Trefethen Charles G mech eng h 74 Congress av
" Raymond J baker 751 Potter's av b 682 Public
Treger Jacob blacksmith h 28 StJames
" Samuel blacksmith h 255 Blackstone
Treibs Bros precious stones 146 Westminster rm 412 [Woonsocket
Treitell Herbert W mgr 321 Grosvenor bldg h at
Trelizza Maria widow h 29 Republican
Tremblay Alfred filecutter bds 24 Hannah
" Joseph O (B & S) h 109 Aborn
" Odile widow Alfred h 24 Hannah
" see also TROMBLEY
Trembley Mary A Mrs rms 14 Dexter [av
Trementozzi Giovanni laborer h 214 Laurel Hill
" Joseph rubberworker h 10 Dorr
Tremetozzi Francesco laborer h rear 210 Cedar
Tremitozzi Giovanne laborer bds 149 Cedar
Tremmell Barbara widow Peter A h 6 Tallman
" Fred laborer bds 6 Tallman
" Joseph teamster bds 6 Tallman
Tremont House 6 Broad
Trempeau Mattie died Feb 8 1917
Trenberth John H Rev h 859 Hope
Trendenthal Adolph, B & S bds 342 Orms
Trenn George F express h 131 Gallup
" Mary A widow George G h 506 Prairie av
" Samuel A conductor h 41 Logan av
Trenoweth William bds 151 Benefit
Trescott A Luzette bds 9 Moore
Tresini Ernest waiter rms 47 Chestnut
Tress Samuel pedler h 16 Eaton
TREU see TRUE
Trevor Frank weaver h 31 Grover
" Harold E patternmaker h 231 Lowell av
Trewhella Walter W rem to Washington D C
Triangolo Andrew stonecutter h 19 Touro
" Catello (Prov Granite Co) r 125 Harris av h 605 Branch av
" John granite cutter h 307 Hawkins
Tridente Matteo laborer h 31 Eutaw
Trifoglio Nicola laborer h 39 Nahant [miral
Triggs Jeremiah J foreman Park Dept h 97 Ad-
" Katherine domestic 1233 Westminster
Trillo Amato teamster h 127 Tell
" John clerk 119 Snow bds 127 Tell [Battey
Trimble Alpheus C garage 59 Atwells av h 17
" Eliza widow William h 32 Carpenter
" Felix rem to Lymansville
" John bds 172 Crary
" Joseph W weaver h 71 Pocasset av
" Lottie R Mrs h 18 Earl
" Marie E nurse h 21 Priscilla av
" Martha E widow Frank bds 644 Hope
" Sarah C rubberworker bds 165 Lester

Trimble
" Walter J steno Adams Express bds 1666 Westminster
" William A stamper h 367 Plainfield
" William H laborer h 15 Studley
Tringue Arthur weaver bds 19 Abram
" Denis driver h 19 Abram
Trinkel Benj buyer 176 Weybosset h 61 Tanner
" Lewis L janitor 176 Weybosset h 75 Douglas av
Trioli Vincenzo laborer h 253 Atwells av
Trione Domenico baker h 61 Grove
" Joseph bds 42 Penn
Tripodi Stefano clerk bds 3 Marietta
Tripp Agnes h 62 College
" Albert bds 12 Jewett
" Allan F (U S N) bds 697 Academy [Hope
" Amey F landscape architect 44 College h 252
" Annie A Mrs h 3 Greene
" Annie L Miss h 308 Hope
" Carrie F bds 6 Salisbury
" Charles painter h 37 E Manning
" Charles F M carpenter h 374 Rugby
" Charles H clerk Hotel Dreyfus bds 73 Hudson
" Eleanor V rem to Washington D C
" Elizabeth saleswoman 275 Westminster rms 32 Plain [Arlington
" Esther W teacher Calhoun-av school bds at
" Frank h 21 Benedict
" Frederick E (Tripp & Olsen) h 252 Hope
" Henry O teacher English High school h at Arlington
" Janet nurse R I Hospital bds do
" Jessie bds 308 Hope
" John carpenter rms 13 Claverick
" Lizzie H h 73 Hudson [Eddy
" Lula F Mrs waitress 85 Westminster bds 1095
" Melville L expressman h 62 College
" Milton G (U S service) bds 59 Park
" Sarah J died Nov 1 1917
" Wilson A machinist h 697 Academy av
TRIPP & OLSEN tailors 94 Westminster—See page 1254
Trivus Benjamin, Guarantee Tire Vulcanizing Co 76 Broad bds 82 Orms
" Samuel, Guarantee Tire Vulcanizing Co 76 Broad [rior
Troberman Wolf tailor 277 Cranston h 160 Superior
Troffa Vincenzo laborer h 48 Marietta
Troia Leonardo clerk h 93½ Sutton
Troiano Sabastiano laborer bds 38 Eutaw
" Vincenzo concreter h 38 Eutaw
Troll Richard butcher 365 Canal h 20 Star
Trolle Herluf music teacher h 356 Willard av
Tromans Howard W mechanician bds 58 Colfax
" Mildred I bookkeeper 235 Eddy h 58 Colfax
Trombetti Venazio laborer h 153 Cedar
Trombley Frank teamster h 47 Ives
" J Wesley clerk 105 Westminster h at N Providence
" see also TREMBLEY [av
Troob Hyman jeweler 9 Calender bds 244 Willard
" Jacob painter bds 244 Willard av
" Max jeweler bds 244 Willard av
" Sarah widow Isaac h 244 Willard av
Troop Mary F Miss h 271 Charles
" Percy S clerk 244 Weybosset bds 271 Charles
Troppoli Joseph toolmaker bds 57 Courtland
" Pasquale laborer h 57 Courtland
Trosnier Richard waiter bds 41 Federal
Trost Hugo J h 118 Elisa
Trosternoff Louis clerk h 71 Lippitt
Trotsky Isadore (Sanitary Hair Co) 48 Eaton h do
Trotta Francesco laborer h 306 Hawkins
" John rubberworker bds 33 Ridge
Trottier Arthur J (U S A) bds 31 Westfield
" Arthur O physician 1403 Westminster h do
" Cleophas (John B Trottier & Son) rms 1201 Westminster
" Cleophas bds 31 Westfield
" Hector A machinist bds 375 Blackstone
" John pedler h 812 Westminster
" John B & Son (Cleophas) undertakers 1201 Westminster h 375 Blackstone
" J Ludger (U S A) bds 375 Blackstone
" Marie A phone opr bds 375 Blackstone
" Melvina M Mrs lodginghouse 812 Westminster
" Olivena M bds 375 Blackstone
" Oscar woodturner h 55 VanZandt
" Phileas F jeweler bds 375 Blackstone
TROTTIER PHILIBERT J carpenter and builder 75 Westminster rm 24 and at East Providence—See page 1094
Trottner Anna M clerk bds 324 Dudley
" August E die sinker h 9 Pemberton
" Catherine E milliner bds 324 Dudley
" Emil jeweler bds 324 Dudley
" Herman H machinist bds 324 Dudley
" Joanna widow Herman h 324 Dudley
Troupansky Bernard clerk bds 229 Public
" Charles clerk bds 229 Public
" C L clerk Gorham Mfg Co
" David grinder h 229 Public
Trouve John V (U S A) bds 99 Benevolent
" Leon waiter h 99 Benevolent
" Walter J laborer bds 99 Benevolent
Trow Eliza widow Melbourne C b 116 Gallatin
" Fred E mgr 1481 Broad h 116 Gallatin
" George B motorman h 350 Thurbers av
Trowbridge Charles E (U S A) bds 10 Young Orchard av
" Edward R (D Remington & Son) 4 S Water h 10 Young Orchard av
" Frances R widow Charles B h 173 Brown
Troy Anna F bds 166 Alverson av
" George F (Troy, Murphy & Smith) h 16 Catalpa rd
" Helen F Miss h 141 Wood
" John bds 141 Wood
" Murphy & Smith (G F Troy, Lester T Murphy, Joseph Smith) lawyers 535 Grosvenor bldg [Avery h do
" Thomas grocer 159 Croom also restaurant 51
TROY WILLIAM G lawyer 331–332 Ind Trust bldg h 59 Bainbridge av—See page 1157
Trudeau Arthur F laundryman bds 110 Prairie av
" Carrie A widow A Napoleon h 235 Lockwood
" Christina widow Peter died Aug 16 1917
" Josephine bookkeeper bds 110 Prairie av
" Omer I mech dentist 357 Westminster rm 9½ bds 229 Dexter
" Samuel jeweler h 110 Prairie av [Althea
" Samuel L barber 3 Grosvenor bldg h 265
Trudel George rubberworker h 227 Valley
Trudell Irene Mrs bookkeeper h 294 Pearl
" Josephine seamstress h 49 Hill
Trudon Lawrence P (Trudon & Company) h 13 Dorchester av
" & Company (Lawrence P Trudon) plumbers 1002 Westminster [Edgewood
True Archer L buyer 243 Westminster h at
" Cyrus H machinist rms 223 Friendship
" Edward M gardener bds 78 Irving av
" Georgia clerk N E L Co Turk's Head bldg h 141 Linwood av
" Mary S J widow Irving J h 96 Evergreen
" Reformers Association, Sarah J Winters mgr 24 Camp
" William D upholsterer rms 265 Washington
Truell Elbridge W clerk 209 Westminster h 61 Warren [Lenox av
Truelove Edmund A clerk Gorham Mfg Co h 169
Trueman Ebenezer patternmaker h 947 Broad
" George laborer h rear 65 Ralph
Truesdale Anna M teacher (Riverside) bds 254 Washington
" Joseph filemaker bds 258 Dean
" Samuel filemaker bds 258 Dean
" Samuel E enlisted British Army
Truesdell J Philemon inventor h 135 Abbott
Trulson Peter h 41 W Clifford
Truman George mgr (Pawtucket) h 202 Slater av
" Imogene A principal Beacon-av school rms 39 Benevolent
" Leonard foreman h 179 Tenth
" Marion R W 37 Weybosset rm 20 h 61 Parade
" Nathan H Estate 37 Weybosset rm 20
Trumbull Annie T nurse h 70 Camp
Truppi Alfonso S clerk Postal Tel Co b 125 Knight
" Lorenzo tinsmith h 125 Knight
Trusdale Edith M widow James A h 82 Robin
" George D machinist bds 12 Grosvenor av
" James P blacksmith bds 12 Grosvenor av
" William H blacksmith h 12 Grosvenor av
Trusty Lawrence J houseman 184 Meeting bds do
Trutt Isadore ladies' tailor 444 Cranston h 442 do
Tryon Elwood bellboy rms 379 Weybosset
" George M clerk h 111 Taylor
" James S rms 259 Benefit
" William A mgr bds 37 Congress av

PORTLAND and ROSENDALE CEMENT, MANCHESTER & HUDSON CO. 55 Point Street

Tsagarakis Emanuel G grocer 73 Hone h do
" Gus clerk 209 Westminster b 73 Hope
Tscowitz Samson D (Samson Auto Top Co) 105 Fountain h 169 Somerset [Pine
Tsoukas Tegios restaurant 16 Chestnut rms 234
Tubbs Eugene H (Fox & Co) 35 Livingston and sec 1409 Turk's Head bldg h 345 Hope
Tubeman Sam pedler h 321 Chalkstone av
Tubis Rebecca widow Louis bds 534 N Main
Tubman Thomas J bartender 130 Plain bds 271 Globe
Tubridy David porter h 224 Ives [rance
Tubular Rivet & Stud Co lacing hooks 148 Dor-
Tucci Antonio cabinetmaker h 426 Broadway
" Bruno street sweeper h 50 Cedar
" John street sweeper h 4 Spruce
Tuck Alaric R (Tuck & McAllister Co) h 154 Taber av
" & MacAllister Co (A R Tuck, Eugene W Bleakie) mfg jewelers 44 Franklin rm 107
Tucker Albert F foreman R I Tool Co h 290 Charles [Gallup h do
" Albert H district mgr Prov Specialty Co 33
" Alpheus C h 182 Lexington av
" Anna E Mrs cashier h 14 Calla
" Anna J milliner bds 20 Tiffany
" Annie widow Varnum h 737 Potter's av
" Annie U widow James R h 15 Wendell
TUCKER ANTHONY & CO Chas M Miller mgr brokers and investment securities 100 Grosvenor bldg—See page 1042
" Arthur J metal spinner bds 42 Haskins
" Arthur N motorman h rear 7 Olneyville sq
" Attmore A sec (Pawtucket) h 69 Tenth
" Benjamin F watchmaker h 66½ Whittier av
" Byron J machinist h 116 Pettis
" Charles A supt Merino Mills h 457 Hartford av
" Edmund T foreman 69 Point rms 224 do
" Edwin S (U S Navy) h 34 Division
" Ella D widow William P h 5 Villa av
" Emma F h 19 Westfield
" Ermenio widow bds 295 Carpenter
" Ernest steward 46 Aborn h 104 Broad
" Ernest L mfg jeweler 205 Pine h 252 Dudley
" Etta widow John A bds 19 Calla
" Etta M teacher Ralph-st school b 10 Howard
" Frank R advertiser 55 Eddy rm 308 h at Bristol [Baker
" George W asphalt pavements 122 Public h 41
" Gilbert W agt h 10 Howard
" Grace L phone opr bds 15 Wendell
" Hannah dressmaker h 20 Tiffany
" Harold C 420 Grosvenor bldg b 417 Friendship
" Harold R steno 99 Stewart bds at Cranston
" Harold W (U S A) bds 6 Villa av
" Helena L clerk bds 422 Plainfield
" Herbert nurse bds 117 Harrison
" Isabelle widow James h 51 Waterman
" James blacksmith h 32 Harvest
" James H jeweler rms 17 Jefferson
" Jennie L Miss h 248 Carpenter
" Jerome H sec Westcott, Slade & Balcom Co h 121 Messer
" John filecutter h 20 Tiffany
" John F clerk bds 460 Manton av
" John H rem to Bristol
" John H jr asst mgr 178 Dorrance h at Bristol
" John J asst engineer Engine 22 bds 1040 Westminster
" Joseph B porter 23 Eddy h 552 N Main
" J Harry conductor h 293 Alabama av
" Leila bds 6 Villa av
" Lena clerk bds 422 Plainfield
" Leroy E jeweler 305 Pine hb 252 Dudley
" Lizzie B widow William T h 73 E Transit
" Lory P engineer Grant Mill h 326 Dudley
" Lula C Mrs h 417 Friendship
" Lydia P Mrs h 789 Elmwood av
" Margaret A h 422 Plainfield [bds 41 Baker
" Marguerite G teacher Atwells-av special school
" Mary G stenographer 301 W Exchange
" Mary L widow Cornelius M h 248 Carpenter
" Maud sec 261 Benefit bds 6 Villa av [field
" Myron G clerk 110 Grosvenor bldg h at Wake-
" Natalis collector bds 17 Jefferson
" Patrick F loomfixer bds 167 Oak
" Richard D teacher State Normal School h 17 Dexterdale rd [Williams
" Samuel porter 17 Custom House st h 257
" Stephen R h 786 Broad
" Thomas J waiter rms 273 Thayer
" Walter P salesman 127 Westminster h at Rehoboth Mass
" William conductor died Dec 24 1917
" William molder bds 28 Sprague

Tucker
" William H laborer h 73 E Transit
" Zachariah R foreman B & S h 6 Villa av
Tuckerman Ernest W clerk bds 148 Hanover
" Frank B rem to Bradford Vt
" Frank E compositor h 146 Hanover
" Marion J clerk 10 Abbott Park pl bds 148 Hanover
" Peirce painter h 148 Hanover
Tuckson James S porter h 87 Bates
" Sarah E widow Robert h 33 Conduit
Tude Isabel A clerk bds 1086 Westminster
" Thomas H foreman h 1686 Westminster
Tudor Morris grinder h 13 Goddard
Tuebert Richard chef Hotel Perrin h Pomona av
Tuell Fred M beef dealer 325 Canal h 175 Ontario
" Samuel B rem to Philadelphia Pa
Tuells Caroline R bds 318 Rugby
Tufano Antonio weaver h 253 Atwells av
" Gaetano jeweler h 102 Federal
" Sabastiano jeweler h 79 Spruce
Tufft John L weaver h 72 Appleton
Tufts Harriet C Miss h 19 West
" John C retired h 40 Gilmore
Tuhey Peter clerk h 20 Glenbridge av
" see TOOHEY and TOUHEY [Pawtucket
Tuite Bertha E clerk Nat Exchange Bank bds at
" John machinist bds 31 Mt Vernon
Tukey Charles W jr resident mgr 641 Grosvenor bldg h at Meshanticut Park
Tulaba Joseph weaver h 109 McDonough
Tulane Andrew C (Standard Office Supply Co) h 211 Pleasant
Tulip Effie L cashier 509 Westminster rm 51 bds at Arlington [ton
" Erma C teacher Warren-st school h at Arling-
Tuller Nellie buyer 263 Westminster b at Auburn
Tulley Bernard R driver h 22 Chapin av
" Elizabeth E clerk bds 984 Branch av
" James porter baggage room Union Station
" Julia h 984 Branch av
" Martin polisher h 37 Burrington
" Mary F clerk bds 984 Branch av
" Nancy E domestic h 25 A
Tulli Antonio tailor h 272 Pocasset av
" Arcangelo fireman b 272 Pocasset av
" Cantito enameler bds 272 Pocasset av
Tullie John F bookkeeper bds 135 E George
" Michael lineman h 251 Swan
Tullis Court Land Co 199 Canal
Tullo Carmine laborer h 133 Gray
" Pasquale plasterer h 163 Atwells av
Tully Alice G teacher Beacon av special School b 370 Hope
" Annie bds 370 Hope
" Annie M widow John h 65 Bergen
" Bridget widow Michael h 27 Myrtle [av
" Catherine E widow Luke bds 21 Observatory
" Edward J driver Adams Express b 486 Smith
" Elizabeth A steno bds 65 Bergen
" Frank E, Journal office bds 27 Cowpers ct
" Fred J compositor Journal h 254 Potter's av
" Helen housekeeper 486 Smith
" James laborer h 20 West
" James B jeweler h 370 Hope
" James P driver Adams Ex bds 486 Smith
" John C filecutter h 148 Bowdoin
" Joseph jitney driver h 25 Audrey
" Joseph A (U S A) bds 25 Audrey
" Julia T housekeeper 984 Branch av
" Marguerite teacher Beacon-st special school b 370 Hope
" Mary saleswoman bds 984 Branch av
" Mary A nurse bds 69 Glover
" Mary E bds 65 Bergen
" Patrick h rear 117 Lester
" Patrick J teamster h 486 Smith [370 Hope
" Sara G teacher Knight-st special school bds
" Thomas h 180 Knight
" Thomas A brakeman h 410 Harris av
" Thomas E weaver bds 65 Bergen
" William rms 180 Bridgham
" William F weaver h 986 Douglas av
" William J sec liability dept 17 Custom House st h 3 Hidden
Tullzin Hyman shoe repairer 94 Clemence
Tumaso Benedetto laborer h 21 Tell
" Errico laborer h 70 Tell
" Lodovico laborer h 26 Gesler [Jackson
Tumey Harold prof U S Nautical School rms 47
Tungarian David wireworker bds 39 Black
" Garabed wireworker bds 39 Black
Tunnicliffe Peter mgr 4 Marvin h 2 do
Tupling Robert helper h 211 Bond

Tupper Charles W music teacher h 585 Plainfield
" Sarah nurse R I Hospital bds do
Turbidy David porter h 224 Ives
" Henry jeweler bds 457 Benefit
" John F lieut H & L 4 h 226 Ives
" Mary M bds 224 Ives
Turbitt Alice widow Patrick bds 48 Rosedale
" Annie Mrs h 171 Lockwood
" Bridget widow Peter h 63 Andem
" Carmel L teacher Academy-av school bds 57 Health av
" Catherine bds 747 Atwells av
" Claude machinist h 10 Palmer
" Daniel E laborer h rear 39 Corliss [Sheldon
" Francis J (Turbitt & Co) 119 Gano h 113
" Francis J jr clerk bds 113 Sheldon
" Frank F chauffeur h 78 Benevolent
" Har " J electrician bds 6 Alton
" Henry spoolmaker h 130 Silver Spring
" Irene F bookkeeper bds 113 Sheldon
" James H filehardener bds 63 Andem
" James H foreman h 170 Regent av
" John C weaver h 15 Alton
" John J at Gorham's h 38 Smithfield av
" John J machinist h 6 Alton
" John L mason h rear 83 Florence
" Joseph F clerk h 177 Julian
" Katherine E teacher Courtland-st school bds 57 Health av [don
" Marguerite J phone opr 195 Angell b 113 Shel-
" Mary A widow James died Jan 20 1917
" Mary M widow Henry F housekeeper 21 Primrose bds do
" Michael H bds 6 Alton
" Peter canvasser bds 56 Andem [nor
" Robert (Turbitt & Co) 119 Gano h 29 Gover-
" Sarah died April 8 1917
" Sarah E widow Patrick h 747 Atwells av
" William laborer h 36 Smithfield av [Gano
" & Co (Francis J and Robert) bottlers 119
Turchetti Antonio laborer h 39 Westerly av
" Crescenzo gardener bds 148 Penn
" Giovanni laborer h 8 Hauxhurst
" Vincenzo laborer h 25 Westerly av
Turco Antonio laborer h 12½ Messenger
Turcone Filippo carpenter bds 116 Cedar
" Gennaro carpenter h 223 Carpenter
" Giovanni carpenter h 495 Eaton
" Giuseppe carpenter h 4 Miantonomi ct
Turcotte Adelard laborer h 206 Manton av
" Elmer salesman h 1066 Broad
" Elmo clerk Fox Pt whf bds 1066 Broad
" Elodie widow Remi housekeeper 1066 Broad
" Ernest J ins agt 520 Grosvenor bldg bds 109 Taylor
" Fred (U S N) bds 3 Mercy
" Henry expressman h 3 Mercy
" Joseph bds 183 Bay
" Joseph expressman h rear 34 Atwood
" Joseph piper h 35 Bishop
" Joseph A machinist h 175 Chapin av
" Joseph G fireman h 74 Culver
" Samuel pedler h 73 Olney
" Thomas F, B & S h 32 Ruggles [30 Cory
Turelli Filomena seamstress 275 Westminster bds
Tureska Annie widow Alexander h 100 Putnam
Turgeon Alfred Mrs h 183 Manton av
" Edmond filecutter h 40 Amsterdam
" Edward carpenter h 1173 N Main
TURGEON EVANGELISTE contractor 86 Weybosset rm 28 h 646 Elmwood av—See page 1094
" John L (U S A) bds 646 Elmwood av
" Josaphat carpenter bds 287 Carpenter
" J Arthur hardwood floors h 761 Atwells av
Turilli Amodio tailor 275 Westminster h 30 Cory
Turin Bakery (Luigi Dotta prop) 178 Atwells av and 162 N Main
Turkel Clara bkpr 66 Weybosset bds 176 Camp
" Hyman clothing h 176 Camp
" Jacob laborer h 96 Howell
" Pauline (The Marguerite Shop) milliner 334 Westminster bds 176 Camp [bldg
Turk's Head Barber Shop 317–318 Turk's Head
" Head Building 11 Weybosset and 76 Westminster [401 Turk's Head bldg
" Head Building Office, Martin S Fanning agt
" Head Club 16th floor Turk's Head bldg
" Head Tailoring Co 95 Westminster
Turman P S Mrs h 67 Bowen
Turnbach Emma B teacher 216 Hope bds do
" Joseph H mgr Thistle Mills 37 Broad h at Edgewood
Turnbloom Carl painter h 66 Bogman
" Harry F metal worker h 41 Reynolds av
Turnbull David A Raleigh Apartments 198 Broad
" Edgar H painter rms 856 Westminster
" Frank A electrician bds 529 Cranston
" George, B & S h 40 Felix
" Harry N engineer h 529 Cranston
" Henry J, B & S bds 40 Felix
" H clerk Gorham Mfg Co
" John, B & S bds 40 Felix
" Robert D carpenter h 213 Valley
Turndale Theodore painter 15 Weiss ct
Turnel John G coachman h 99 Pitman
" John T paper dealer h 1352 Eddy
Turner Adella widow Emory B h 134 Wadsworth
" Albert, B & S bds 27 Berkley
" Albert driver h 175 Pearl
" Albert J polisher h 168 Burnside
" Annie I teacher bds 103 Oakland av
" Annie M Mrs bds 448 Broadway [nolds av
" Annie T principal Willow-st school h 186 Rey-
" Anthony laborer h 27 Berkley
" Bridget widow Joseph h 50 Chaffee
" Carrie widow h 676 Douglas av
TURNER CENTRE CREAMERY H B Whitman agt butter cream and eggs 16 Terminal way—See page 1101
" Charles E machinist h 460 Chalkstone av
" Charles S draftsman rem to Bridgeport Conn
" Charles S physician 532 Prairie av h do
" Cynthia A Mrs bds 389 Friendship
" Duncan mgr 110 Rugby h 5 Husted ct
" Duncan jr (U S A) bds 5 Husted ct
" Earl (U S A) bds 97 Staniford av
" Edmund W conductor h 69 Byfield [wich
" Edward B clerk Gorham Mfg Co h 36 Green-
" Elsworth (U S A) bds 5 Husted ct
" Emma F widow Sidney M h 126 Lester
" Eugene F (Old Colony Express Co) 8 Steeple h at Auburn
" Florence H clerk 46 Snow b 230 Lockwood
" Francis C machinist h 5 Opper
" Frank printer rms 245 Friendship
" Frank A clerk 17 Custom House st h at Greenville
" Frank H com trav h 21 Pomona av
" Frederick machinist bds 152 Babcock
" Frederick E cashier N E L Co 802 Turk's Head bldg h at Pawtuxet
" George painter 185 Whittier av h do
" George waiter rms 327 Broad
" George G musician bds 107 Howell
" George M died Aug 25 1917
" Harold R toolmaker h 164 Ohio av
" Harvey bds 137 E Manning
TURNER HEATING CO heating apparatus 143 Eddy—See page 1215
" Isaac S h 181 Pleasant [ton
" James C clerk 244 Weybosset h 425 Washing-
" James T machinist h 29 Calais
" Jesse M clerk 155 Westminster h 128 Jewett
" Jessie pantographer bds 107 Reservoir av
" John D supt 144 Allen's av h at Edgewood
" John H, B & S bds 12 Bluff
" John R clerk R R freight h 107 Reservoir av
" John T machinist h 105 Harrison
" John T machinist h 39 Sussex
" Joseph laborer h 16 Saunders
" Joseph Thomas weaver h 61 Capron
" Joseph T, B & S h 39 Vandewater
" Joseph T helper h 23 Aquidneck
" Julia P widow George M h 36 Greenwich
" Julius K laborer bds 185 Calla [Pawtuxet
" J Edwin dentist 335 Westminster rm 44 h at
" J T B organist rms 543 Broad
" Leroy H hostler h 36 Salem
" Lester W 357 Westminster rm 6 bds 532 Prairie av [enden
" Mabel teacher Ruggles-st school b 174 Wick-
" Mary A novelty worker bds 389 Prairie av
" Mary A Mrs rem to New Jersey
" Mary A widow Samuel D h 78 Dana
" Mary E widow Robert h 800 Plainfield
" Mary F widow Enoch B bds 114 Camp
" Mary J widow Winfield S h 103 Oakland av
" Mildred H clerk bds 230 Lockwood
" Nathaniel (U S A) bds 8 Stanhope
" Nathaniel M fisherman h 8 Stanhope
" Nellie L chief clerk 18 State House h 186 Reynolds av
" Preston E timekeeper bds 103 Oakland av
" Richard P jeweler bds 333 Friendship
" Robert electrician h 63 Wendell
" Robert operative bds 800 Plainfield
" Robert (U S A) 8 Stanhope
" Rosie widow William h 137 E Manning
" Sarah J Miss h 205 Meeting

Turner
" Sidney L stable 466 Pine rms 451 do
" Sophia E widow John bds 107 Reservoir av
" S Charles mech eng 114 W Exchange
" Thomas salesman h 230 Lockwood
" Thomas A carriage trimmer h 111 Howell
" Thomas G S coal 281 Dean h 6 Pallas
" Thomas P laborer h 148 Ophelia
" Victor V plumber h 103 Alverson av
" Wallace M teacher English High school h 195 Lenox av
" Walter h 21 Sarah
" Walter H thimblemaker h 53 Redwing
" Warren L clerk city auditor's office City Hall h 78 Dana
" Willard office asst h 52 Longmont
" Willard I police station 4 h 59 Wilson
" William A weaver h 129 Hendrick
" William H janitor 257 Hope h 410 do
" William H plasterer h 107 Howell
" William H jr whitener bds 107 Howell
" William J ins agt h 22 Barrows
" William J mgr Turner Heating Co 143 Eddy h 347 Lloyd av [Cleveland
Turney Annie M clerk 119 Harris av bds 172
" Elizabeth A widow Adam h 172 Cleveland
" William motorman h 184 Roosevelt
" William N B chauffeur 2 Worcester b 184 Roosevelt
Turnquist Frank helper h rear 48 Robinson
Turoniss Catherine widow Michele h 7 Fulong ct
Turrill Frank F cable splicer h 646 Smith
Tursik John wireworker 47 Eddy h 65 Camden av
Turski Edward salesman h 254 Charles
Turtado Manuel laborer 373 Wickenden
Turtledove Max cotton goods dealer 401 Butler Exch h 100 Charles Field
Turton John E chauffeur h 87 Wallace
Turzick John laborer h 65 Camden av
" John S wire worker h 65 Camden av [Valley
Tutalo Bros (Francesco and Pietro) barbers 111
" Francesco (Tutalo Bros) h 163 Almy
" John liquors 112 Tell h 42 Tobey
" Nicholas barber h 163 Almy
" Olga clerk bds 42 Tobey
" Pietro (Tutalo Bros) bds 159 Almy
Tutch John laborer h 39 Hawes
Tutino Biagio laborer bds 31 Crout
" Domenico laborer bds 63 Spruce
" Giacomo laborer h 63 Spruce
Tuttle Anna M widow Edward h 12 Seekell
" Arthur H electrician h 8 Cory
" Belle widow bds 35 Bishop
" Byron E foreman bds 206 Lexington av
" Clara J agency cashier 1112 Turk's Head bldg bds 12 Seekell
" Cyrus D salesman 57 Eddy rm 402 h 87 Peace
" C Warren glassworker 21 Eddy h 206 Lexington av [bds 116 Power
" Edith A mgr 57 Eddy and 120 Union rm 302
" Herbert J enlisted U S A
" John H h 275 Washington av
" Walter I h 32 Medway
" & Stark (A A Stark) mfg jewelers 116 Chestnut
Tutwiller Guy rem to Alabama
Tuts Jessie weaver bds 365 Charles
Tuzio Herman clerk 61 Weybosset bds 35 Federal
" Joseph A cutter 216 Butler Exchange h 35 Federal
" Maria Luigi Mrs teacher h 35 Federal
Tvenstrup Louis W driver h 25 Farragut av
Tversky David (Modern Shoe Repairing Co) 51 Weybosset h 193 Lippitt [Edgewood
Twedell Ethelyn C steno 301 W Exchange bds at
" William inspector 301 W Exchange h at Edgewood
Tweedale Arthur steamfitter h 232 Laban
" Cyril machinist bds 232 Laban
" Ernest laborer bds 232 Laban
" Henry carpenter rms 351 Pine
" Herbert silversmith bds 232 Laban
Tweedie Bessie nurse 441 Angell
" Mary bds 181 Angell
Tweedly Elisabeth clerk Prov City Hospital b do
Tweedy John auto repairer h 45 Farragut av
Twilby Walter E jeweler h 157 Gallup
Twigg Frank at Gorham's 136 Houston
" Henry L express 180 Pine rms 319 Fountain
" Hope clerk bds 136 Houston
Twine Hattie A widow Wm H h 416 Washington
Twitchell Bernard G buyer 243 Westminster bds at Fall River Mass
" Frank A dentist h 315 Plainfield
" Henry A painter 844 Eddy h do
Twombley Fred W jeweler h 324 Blackstone
Twomey William S salesman 429 Westminster h 68 Taylor
Tyas Benjamin hostler h 299 Charles
" Benjamin R clerk bds 299 Charles
" Elizabeth widow Henry h 97 Burnett
" Henry W mgr 450 Potter's av h 97 Burnett
Tyborowski Wadeslaw weaver h 38 Bowdoin
Tyeskowski Joseph (U S N) bds 74 Julian
" Peter h 74 Julian
Tyers Arthur W purchasing agt h 233 Melrose
Tyler Charles E shipping agt 27 Wickenden h 930 Eddy
" Charles H clerk 70 S Main h 118A Prairie av
" Frank G agt Washburn Crosby Co 1107 Turk's Head bldg h at Pawtuxet
" George rem to Seekonk Mass
" George W h 34 Amy
" Harriet H Miss h 1233 Westminster
" Henry F rem to Bridgeport Conn
" Margaret domestic 254 Benefit
" Martha cook bds 25 McDonough
" Mary E clerk 191 Westminster bds 34 Amy
" Oscar J clerk 96 Weybosset h at Washington
" School (parochial) Point cor Plain
" Susan E clerk 111 State House h at Cranston
" S F salesman N E L Co Turk's Head bldg bds 160 Broad
" Thomas D h 737 Cranston
" William S clerk (Adams Ex) rms 119 Aborn
Tyman John F machinist h 134 Academy av
Tymon Mary Mrs h 65 Valley
Tynan James helper St Joseph's Hospital bds do
" James J jeweler h 180 Howell
" James J jr bds 180 Howell
" John T (U S A) bds 33 W River
" Luke A F clerk R R freight bds 33 W River
" Mary E nurse bds 162 Wayland av
Tyndall John M mgr 502 Industrial Trust bldg h at Attleboro Mass
Typewriter Specialties Co 87 Weybosset rm 52 B
Tyrala Cypris barber h 4 Chaffee
Tyrell James H woolsorter bds 91 Ralph
" Julia W widow Edward h 91 Ralph
" M Jane nurse 109 Washington rm 407 bds 32 Comstock av [Daniel av
Tyrrel James A sheet metal work 178 Eddy h 67
" Mary widow Dennis died Oct 15 1917
Tyrrell Dennis A foreman 57 Weybosset h 244 Transit
" Dennis A jr clerk M & M T Co b 244 Transit
" Helen L steno 75 Westminster rm 37 b 244 Transit
" James J engineer 409 Pine h at Pawtucket
" Patrick T h 3 Pennsylvania av
" Sadie bookkeeper 131 Academy av bds 129 do
" William H jeweler rms 276 Point
" see also TIRRELL
Tyson Addison machinist h 7 Corey [Corey
" James A clerk 357 Westminster rm 6 bds 7
" J A reporter Journal bds 340 Broadway
" Victor E dist foreman 15 Snow h at Auburn

Ubach Mary M dressmaker 306 Benefit bds do
Uberto Giuseppe laborer b 60 What Cheer av
" Salvatore laborer h 60 What Cheer av
Ucci Atillio laborer bds 136 Tell
" Fiorindo driver h 181 Almy
" Giovanni B laborer h 136 Tell
" Tommaso laborer h 37 Swiss
Uchtmann W R rem to Westerly
Udell Harold G quartermaster U S A
" Sarah E bookkeeper 748 N Main b 73 Cypress
Uditsky Aaron grocer 590 N Main h 27 Camp
Uditzky Mayer jeweler h 243 Willard av
Uffer Max L bds 37 Sorrento [Sorrento
" Morris ladies' tailor 1838 Westminster h 37
" Pincus ladies' tailor 86 Broad h 509 Public
Ufford Elizabeth timekeeper 23 Acorn bds at Edgewood
Uglow Annie G Mrs h 37 Somerset
" Hubert A carrier Elmwood P O h 83 Babcock
" Lillie K clerk 330 Eddy h 37 Somerset
" Minnie L milliner h 37 Somerset
Uhlig Ralph optometrist 185 Mathewson h at Attleboro Mass
Uhrban John A machinist h 3 Salisbury
Uinscunes Antonio laborer h 44 Bates
Uklyewski John laborer h 22 Drury
Uliano Antonio weaver h 834 Charles
" Francesco laborer h 5 Udell
" Maria widow bds 5 Udell
" Nicola weaver h 5 Udell
" Pasquale laborer h 48 Ledge
" Ursolella widow bds 5 Udell
" Vincenzo teamster h 48 Ledge

Ulicci Severeni laborer bds 12 Tobey
Ullman Arthur weaver bds 124 Wesleyan av
" Harry representative Alexander Hamilton Inst 908 Union Trust bldg h at Harmony
" Paul fireman h 198 Jewett
Ullrich Alma nurse 109 Washington rm 407 bds 21 Harvard [104 do
" Annie Mrs boardinghouse 100 Hartford av h
" Gretchen rem to Passaic N J
" Hans R rem to Passaic N J
" Peter baker h 88 Bridgham
Uloff Jacob painter 125 Lippitt h 32 do
" Louis brushmaker h 156 Prairie av
Ultsch Mary A widow John B b 239 Olive av
Umbeault John machinist h 56 Julian
Umbriano Pasquale rubberworker h 143 Knight
Uminello Carmine laborer bds 61 Ledge
Umstead Minnie C widow William E h 96 Whittier av
Unberg Elsie clerk 1890 Westminster
Uncas Mfg Co V Sorrentino pres mfg jewelers 9 Calender
Underwood Albert engineer h 48 Brightwood av
" Albert R jr clerk Union Trust Co bds 48 Brightwood av
" Alfred upholsterer 477 Plainfield h 444 do
" Alfred W chauffeur h 191 Whittier av
" Amanda widow William E h 103 Thurbers av
" Annie inspector bds 98 Atlantic av
" Charles W mgr 1018 Grosvenor bldg h at N Providence
" Elmer E carriagemaker and painter 803 North Main h 9 Cypress [bldg bds at Auburn
" Ethel A bookkeeper N E L Co Turk's Head
" Florence teacher bds 9 Cypress
" Frank H chaser h 29 Winthrop av
" Frederick E inspector h 488 Plainfield
" Grace F 60 Weybosset h 575 Hope
" Henry W asst B U
" Horace M com trav 26 Custom House st h at Springfield Mass
" Howard auto express 569 Plainfield h do
" Jesse G toolmaker h 19 Covell [Creighton
" John D engineer 723 Grosvenor bldg h 17
" Joseph combmaker h 98 Atlantic av
" Louisa E widow Otis bds 241 Admiral
" Louisa M bookkeeper bds 98 Atlantic a v
" Sarah J Mrs nurse h 48 Brightwood av
" Typewriter Co 208 Turk's Head bldg
" Viola B Mrs dressmaker h 19 Covell
Ungaro Rocco laborer h 35 Cumberland
Ungberg Hildemar R mgr 463 Plainfield h 49 Bowlett
Unger Julius weaver bds 231 Lowell av
Union Belt Co 11 Eddy [rm 18
" Cap Co (Nathan Greene & Son) 128 N Main
" Central Life Ins Co Benjamin M Rawlings gen agt 711 Ind Trust bldg
UNION CHARCOAL CO Inc 204 Kinsley av—See page 1083
" Credit Co 212 Union rm 405
UNION ELECTRIC SUPPLY CO 60 Pine—See page 1109
" Fire Ins Co of Paris France U S Branch 17 Custom House st
" Floor Laying & Surfacing Co 619 Charles
" for Christian Work 109 Washington rm 505
" Furniture Co Joseph Gartner mgr 120 Empire
" Hand Laundry Co 145 Globe
" Motor Car Co (Robert L Knight) automobiles 204 Broad
UNION MUTUAL FIRE INSURANCE CO F W Moses pres and treas Chas G Easton vice pres and asst treas Clarence H Cady sec 901 Grosvenor bldg 10 Weybosset—See back col page I
" Mutual Life Ins Co 86 Weybosset rm 22A
" News Co news stand Union Station
" Pacific Tea Co 1943 Westminster 216 Lockwood and 727 Cranston
UNION PAINT & VARNISH CO 51 Exchange pl—See page 1202
" Paper Co 277–285 Canal
" Plating and Enameling Co 12 Beverly
" Railroad Co office 100 Fountain [minster
" Realty Co Henry W Cooke Co agts 15 West-
" Rug Co John J Tennyson mgr 193–195 South
UNION SCREEN CO 306 Carpenter—See page 1270
" Shoe Lace Co shoelacings 15 Dorr
" Station, Exchange pl
" Tailoring Co (James E Kalamkar, John Campitis) tailors 58 Chestnut
" Trading Co carfare coupons 42 S Water
UNION TRUST CO Dorrance cor Westminster and Irons block Olneyville sq—See p 1053
" Vault and Safe Co 259 Eddy
UNION WADDING CO 60 Dexter Pawtucket—See page 1259
" Webbing Co office 17 Exchange rm 308
Unique Findings & Supply Co (A W Possner) Possner) metal ornaments 36 Garnet
United Art Association 26 Custom House st rm 35
" Cigar Stores Co 74 Dorrance 185 and 203 Weybosset 80, 220, 346 and 397 Westminster
UNITED COAL CO office 31 Westminster yard foot of Crary—See page 1080
" Dental Laboratory (Charles Seltzer) 76 Dorrance rm 216
" Detective Service (J Parker Colbert) 311 Turk's Head bldg
" Flag Co jewelry 76 Dorrance rm 410
" Importers Ltd liquors &c 105 Weybosset 211 Union 1909 Westminster and 23 Empire office 16 Hay
" Land Co Edwin F Cary treas 1402 Turk's Head bldg
" Loan Co 2 Empire [rm 412
" Mercantile Co collections 511 Westminster
" Overall Co (Max Benjamin) 43 South Main
UNITED WIRE AND SUPPLY CO 1497 Elmwood av Auburn—See page 1146
U S Alizarine Co Inc chemical mfrs 19 Calender
" Amusement Co electric pianos 511 Westminster rm 203
" Appraisers' office and stores 134–136 W Exchange [314
" Army Recruiting office 402 Westminster rm
" Attorney's office 221 Federal bldg
" Band Co, D E Coe treas endless belts 117 Point
U S BOBBIN AND SHUTTLE CO Geo H Wilson sec and treas 57 Eddy—See page 1181
" Bottling Co 450 Branch av
" Bureau of Animal Industry 407 Federal bldg
" Casualty Co of New York City, Leon E Danforth mgr 76 Dorrance suite 405A
" Civil Service Commission local examining board section T, Federal bldg
" Collector of Customs 209 Federal bldg
" Concrete & Roofing Co 321 Grosvenor bldg
" Custom House, Federal bldg
" Dental Association (Arthur G Mongeau) dentists 77 Washington rm 309
" Department of Agriculture County Agent 416 Federal bldg
" Department of Justice Bureau of Investigation 535 Industrial Trust bldg
" District Court 303 Federal bldg
" Fidelity & Guaranty Co 236 Grosvenor bldg
" Finishing Co Silver Spring branch bleachers dyers and finishers 389 Charles
" Fire Ins Co Clifford D Paige agent 405–409 Howard bldg
" Gas Furnace Co jewelers furnaces 46 Clifford
U S GUTTA PERCHA PAINT CO Herbert W Rice pres and treas Charles W Eastwood sec 12-34 Dudley—See page 1201
" Immigration Office State Pier No 1
" Int Revenue office 218 Federal bldg [rm 1
" Loan Co William H Draper prop 88 Dorrance
" Local Inspector of Steam Vessels 213 Federal bldg [Head bldg
" Local Weather Bureau office 15th floor Turk's
" Mfg Jewelry & Enameling Co (Leon Minassian, Minas Mesrobian) 19 Calender
" Marshal's office 305 Federal bldg
" Navy Recruiting office 42 Westminster rm 18
" Office of Examiners for Naturalization 405 Federal bldg
" Post Office Inspector 208 Federal bldg
" Public Health Service Marine Hospital office 402 Federal bldg
U S OIL & SUPPLY CO 334 S Water—See page 1183
UNITED STATES RING TRAVELER CO Amos M Bowen treas 159 Aborn—See page 1183
" Secret Service R I Dist 417 Federal bldg
" Shipping Commissioner 31 Wickenden
" Shoe Repairing Co (Ben J Mellin and Sam Stilman) 54 Exchange pl
" Tire Company 18 Snow
" Tubular Bell Co 151 Pond [bldg
" Volunteer Life Saving Corps 520 Howard
" War Savings Stamps R I State headquarters Central Fire Station Exchange pl

Universal Braid Co braid mfrs rear 228 Aborn
" Optical Corporation 80 Clifford
" Plate & Wire Co 71 Peck
University Club 219 Benefit
Unsworth James weaver h 24 Pocasset av
" James weaver h 47 Shiloh
" Joseph laborer h 282 Grove
" Mabel T bookkeeper 99 Stewart b at E Prov
" Mary widow Joseph bds 124 Regent av
" Mildred A cashier 1 State House bds at Pawt
Unwin Emma I widow George bds 164 Webster av
" Harvey molder h 210 Lockwood
Upham Albert H treas 373 Reservoir av h 26 Priscilla av [bds at Pawtucket
" A Lloyd bookkeeper Providence Nat'l Bank
" Clark D clerk 17 Custom House st h 51 Adelphi av [Adelaide av
" Earl H sales agt 76 Dorrance rm 408 h 218
" Emma Mrs bds 157 Webster av
" Fred W driver Adams Express h 314 Fountain
" Grace C social worker 109 Washington rm 412 210 Pleasant
" Gustavus T h 169 Pearl
" Murray S salesman 24 Custom House st bds 26 Priscilla av
" Nelson L asst supt R I Hospital Trust Co safe deposit dept h at Pawt
" Robert W (U S N) clerk People's Savings Bank bds at Pawtucket
" Ronald K (U S A) bds 51 Adelphi av
Upper George carpenter h 237 Cass
Upritchard Robert H driller h 25 Logan av
" William elevatorman h 255 Huntington av
Upton Cornelia widow Winslow h 30 Forest
" Eleanor S cataloguer B U library b 30 Forest
" Francis E nurse bds 74 Olive
" Luther P clerk 175 Westminster h 8 Tanner
" Margaret F teacher bds 30 Forest
" Sarah H nurse 189 Burnside bds do
" Sydney teacher bds 189 Burnside
" William J (U S A) bds 47 Jenkins
Urban Louis jeweler h 149 Somerset
Urbanowicz Stanislaw laborer h r 65 Florence
Urciuoli Pasquale tailor 158 Harold h 156 do
Urgolo Vincenzo laborer h 18 Tiber
Uricchio Anthony machinist rms 286 Fountain
Urquhart Donald L accountant 78 Mathewson rms 39 Parks av
" D J mgr 219 Grosvenor bldg h at Cranston
" George C salesman 291 Promenade h at New Bedford
" James A foreman B & S h 21 Jewett
" Robert rem to West Barrington
" Swift Land Co 218 Grosvenor bldg
Ursello Edward barber 21 Dorrance h 286 Broad apt 19 [ston
" Ernest barber 76 Dorrance rm 208 h at Cran-
Ursillo Alberto barber 20 Swiss h do
" Alberto laborer h 181 Progress av
" Antonio laborer h 10 Swiss
" Antonio (Ursillo & Archille) h 530 Charles
" Carlo jeweler bds r 118 Federal
" Carmine spinner h 122 Silver Lake av
" Gennaro bds 40 Moorefield
" Giovanni operative h 40 Moorefield
" & Archille liquors and bowling 590 Charles
Ursinelli Domineco molder h 94 Tell
Urso Santo laborer h 15 Barker
Urwin Bennett clerk h 22 Alfred
" Walter A (U S A) bds 106 Dover
Use Simon shoerepairer 165 Chalkstone av bds do
Usher Allan T clerk N E L Co Turk's Head bldg bds 190 Hazard av [Nashua
" Eugene F janitor Butler Exchange h 101
" James M salesman 313 W Exchange h at Riverside
" Samuel mulespinner h 405 Eddy
" Sarah E Miss h 209 Butler av
Uskoyich John, B & S h 216 Oak [Trust bldg
Utility Co Henry S Sprague treas 112 Industrial
Utter Anna W widow John bds 100 Alumni av
" Henry E physician 133 Waterman h 155 Irving av
Utton Burnett copyist 308 Cæsar Misch bldg bds 104 Wadsworth
" Fred T machinist h 104 Wadsworth
" Mertelle F clerk bds 104 Wadsworth
Uva Paride laborer h 38 Swiss
Usdwines Michael operative h 22 Huldah

Vacca Angelo grocery 55 Ledge h 44 do
" Francesco laborer h 15 Marietta
Vaccaro Antonio rubberworker bds 57 Vinton
" Domenico laborer h 357 Richmond
" Raffaele laborer bds 49 Monticello
Vachon Alfred painter h 130 Huntington av
" Amanda jeweler bds 20 Esten
" Delvina widow Alexandre h 20 Esten
" Jacob jeweler rms 158 Friendship
" Lora Mrs h 1693 Westminster
" Mary jeweler bds 20 Esten
Vadnais Edward F (U S A) bds 98 Harrison
" Felix E glazier h 98 Harrison
" Monica F saleswoman bds 98 Harrison
Vadney Charles laborer bds 53 Sterling av
" Felix (U S A) bds 53 Sterling av
" Henry weaver h 53 Sterling av
" Henry E (U S A) bds 53 Sterling av
" Joseph floorlayer bds 53 Sterling av
Vaganski Joseph grocer 45 Appleton h do
Vagilisto Soggio laborer bds 24 Christopher
Vagnini Peter tailor 27 Broadway h 185 Dean
Vahlberg Blanche seamstress 275 Westminster b 8 Zone [apt 32
Vail David H foreman 252 Canal h 30 N Court
" Ruth M nurse R I Hospital bds do
Vaillancourt Elizabeth lodginghouse 379 Weybosset
" Henry J lunchman h 87 Carpenter
Valadovsky Ikel (Prov Cap Co) 63 Washington h 11 State
Valaine Janbatiste filemaker b 48 Yale av
Valantino Bartolomeo laborer bds 16 Hampton
Valchinso Petito cook h 42 Gesler
Vale Clarence conductor R I Co b 284 Swan
" Clifford E clerk 301 W Exchange b 91 Larch
" Elmer K draftsman 275 W Exchange h 16 Balcom
" Emma case liner bds 259 Potter's av
" Frederick R toolmaker h 182 Hanover
" Harold L bookkeeper 31 Point h at Edgewood
" Harry silversmith h 49 Potter's av [Pawt
" Harry S (Vale Steel Die Co) 99 Stewart h at
" Louis H motorman h 1 Gallup
" Robert H jeweler h 9 Richardson
" Robert O jeweler h 20 Rachel
" Steel Die Co The (Harry S Vale) die cutters 99 Stewart
" Thomas B diecutter bds 284 Swan
" Tom B silversmith h 284 Swan
Valendrie Ovila chauffeur bds 108 Dike
Valent Antone laborer h 135 Ives
Valente Achille h 7 Job
" Domenico loomworks h 99 Cedar
" Rocco laborer h 525 Charles [Terrace av
" Victor asst supt 509 Westminster rm 51 h 41
Valentine Charles O laborer h 45 Pacific av
" Frank fireman h 321 Williams
" Frank A supt 101 Blackstone h at Apponaug
" John sergeant U S Recruiting Station 314 Cæsar Misch bldg h 319 Friendship
" William watchman h 205 Meeting
Valentino Angelo student bds 157 Knight
" Antonio pool also cigars and tobacco 376–378 Atwells av h r 108 Sutton
" Desederio laborer h 97 Coggeshall
" Manuel molder h 530 Wickenden
" Salvatore grocer 155 Knight h 157 do
" Vito hay and grain 569 Douglas av h 36 Messina
Valerio John bartender 124 Ives h 43 Wade
" Manuel R liquors 124 Ives h 43 Wade
Vales Mary widow Frank h 76 Brook
Valfredo Angelica widow h 26 Swiss
" Fillipo chauffeur bds 2 Swiss
" Pietro laborer bds 18 Swiss
Valivo Antonio laborer bds 33 Sutton
Vallander Gustaf P painter bds 10 Thurston
Vallante Domenico helper h 222 Pocasset av
" Luigi, R R freight h 19 What Cheer av
" Pasquale laborer h 686 Union av
" Michele laborer h 659 Union av
" Pietro barber bds 659 Union av
Vallanto Antonio laborer h 649 Union av
" Luigi laborer bds 70 Silver Lake av
" Raffaelo laborer h 70 Silver Lake av
Valleau Jane widow Henry h 130 Moore
" Jessie G bds 130 Moore
Vallely Bridget widow Terrence h 1 Ericson pl
" Marie clerk 291 Westminster b at Pawtucket
" Peter J salesman bds 143 Niagara
" Rose widow Terrence P h 557 Atwells av
Vallente Giuseppe laborer bds 43 Prudence av
" Vittorio asst supt h 41 Terrace av
Valles Mary boxmaker bds 49 Gay
Vallese Biagio laborer h 114 Grove
" Domenico laborer h 22 Crout
" Emilio laborer h 3 Octavia
Vallett E M Mrs dressmaker h 34 Burnett
" Hazel B steno 137 Broad b 14 Lester

Vallett
" Roscoe E carrier P O h 34 Burnett
" Sarah A widow Alex F h 221 Pearl
" William L conductor R R h 14 Lester
Valletta Ardomino helper h 25 Swiss
" Michele (U S A) bds 46 Terrace av
" Rosalia clerk bds 46 Terrace av
" Tommaso laborer h 46 Terrace av
Vallette Annice clerk R I Co 100 Fountain bds at Oaklawn
" Emma A nurse bds 20 Sycamore [Couples
" Leander N at Home for Aged Men and Aged
" Muriel A clerk B & S bds Oak Lawn
" Walter A accountant 54 Weybosset h at Cranston
" William L conductor h 14 Lester
Vallevona Antonio weaver h 19 Marietta
" Luigi carpenter h 540 Charles
Valley Archie foreman bds 144 Carpenter
" Mills (American Woolen Co) 75 Eagle
" Mills Remnants woolen goods 231 Butler Exchange
Vallie Joseph laborer bds 225 Orms
Valliere Dora h 250 Dean
" Dorius L machinist bds 15 Division
" Jean B machinist bds 15 Division
" Joseph D operative h 15 Division
Vallor Charles V jeweler h 137 Beacon av
Valois Azarie jeweler bds 163 Lester
" Emile jeweler bds 163 Lester
" John B clerk h 216 Silver Spring
" Melina h 163 Lester
" Peter L weaver h 111 Yale av [av
Valpey Charles F conductor R I Co h 125 Atlantic
Valtakis Peter rem to E Prov
Valves Joseph laborer h 18 Armstrong av
Valvo Francesco laborer h 291 Atwells av
" Giuseppe tailor 290 Amherst h do
" John tailor 141 Cranston h 86 Sutton
Vanable Joseph, B & S h 10 Goddard
VanAllen Lorenzo (VanAllen & Co) h 183 Irving av [72 Weybosset
" & Co (Lorenzo VanAllen) wholesale jeweler
Vanasse Bona dressertender h 7 Merino lane
" Noe carriagemaker rem to Cranston
VanAusdell Walter M sec and mgr (Thompson & Thompson Inc) 33 Broad h at E Providence
VanBenschoten George solicitor 112 Union h 44 Prairie av
" George W physician (U S A) office 188 Broad
" Moses A died March 22 1917
VanBost Henry weaver h 12 Benton
Vanbosterhout Albert weaver h 8 Audrey
" Alexander weaver h 173 Valley
Vance Eliza widow John h 682 Chalkstone av
" Elizabeth milliner 291 Westminster bds at E Prov [bds 46 Arch
" Elizabeth A corsets 290 Westminster rm 712
" Ethel F phone operator at Gorham's b 46 Arch
" Florence H bookkeeper bds 46 Arch
" Ida H widow James F h 41 Waldo [Prov
" James cabinetmaker 133 Washington h at E
" Jennie S phone opr bds 46 Arch
" Lavinia F nurse 278 Olney bds do
" Rebecca Mrs h 46 Arch
" Winifred Mrs h 55 Bridgham
VanClief James H waiter bds 157 Superior
VanCoppenolle Emile (U S A) h r 344 Plainfield
VanCott Harriet A widow John D h 182 Cypress
Vandal Frank T chauffeur h 10 Dwight [Auburn
Vandenbergh Ciddie steno 119 Harris av bds at
Vandenborre Aline Mrs h 153 Delaine
" Hubert operative bds 153 Delaine [rington
VandePlancke George supt 11 Pine h at W Bar-
Vanderbeck James D telegrapher Union station h at Edgewood [Montgomery av
" Lena E clerk 802 Grosvenor bldg bds 28
Vandersloot Ralph tailor 48 Aborn h at Riverside
Vandervcer Eva E 131 Washington rm 403 h 547 Park av
VanderWater Carrie P supt Homœopthic Hospital and Dispensary bds do [Lloyd av
VanDeusen Edgar C clerk 38 Westminster h 345
VanDoorn Mary P bds 5 Tanner
VanDorppe Morris R weaver h 45 King Philip
" Richard operative bds 45 King Philip
VanDrielst Marco Miss bds 111 S Angell
VanDusen Frank foreman bds 67 Chestnut
" Sidney rem to Newton Mass
VanDyk James Co teas 75 Weybosset
VanDyke Walter H draftsman also title examiner 64 S Main h 62 Larch
VanEck Arthur F clerk 301 W Exchange bds 367 Friendship [Taber av
VanEgmond William M foreman 355 Valley h 40
VanEpps Eliza E widow Nilson h 517 Broad
VanHook Harry spinner h 38 Sonoma ct
VanHoesen Erwin I weaver h 56 Alverson av
" Herbert E student bds 56 Alverson av
" Ida widow Edward bds 70 Herschel
Vanhooland Edmont weaver h 152 Delaine
VanHoven John machine printer h 87 Radcliffe av
Vani Antonio laborer h 837 Charles
VanLaten Albert painter h 203 Rutherglen av
VanLeuven Augustus auto repairer bds 18 Bend
" Charles A overseer h 18 Bend
" George C overseer bds 18 Bend
" Harry J hoseman Engine 14 h 10 Kossuth
" Leon A bds 18 Bend
" Walter H hoseman Engine 8 bds 18 Bend
VanLuden Grace bookkeeper b 143 Pocasset av
VanMeter Byron W, B & S h 161 Smith
" Frederick D janitor h 87 Bates [gan av
" Robert L clerk Canal cor Waterman h 12 Lo-
Vann Eugene E rem to S America
VanNasse Arthur operative bds 819 Potter's av
" Omer machinist bds 819 Potter's av
Vanner John F clerk 122 Dorrance b 9 Fletcher av
Vanni Annibale laborer bds 13 Kepler
" Antonio laborer h 837 Charles
" Ulisse jeweler h 13 Kepler [ot
VanNiemvenhuise Dorlait loomfixer h 29 Sonoma
Vannini Arturo laborer h 18 Weeden
" Dante laborer h 130 Federal
Vannucci Louis tailor h 138 Atwells av
Vano Antonio laborer h 33 Sutton
" Eugenio auto repairer bds 33 Sutton
" Luigi restaurant 128 Federal h 151 do
" Luigi restaurant rms 17 Bassett
VanOlinda Frank E lawyer h 134 S Angell
VanSciver Abraham H blacksmith 101 Gano bds 102 Wayland av
" Lila H bds 102 Wayland av
" Rebecca clerk bds 427 Orms
VanSlyck Annie P C widow Cyrus M h 6 Young Orchard av
" Bessie P bds 217 Massachusetts av
" George W (U S N) bds 6 Young Orchard av
" Jennie L widow Elbert O h 217 Mass av
Vanstone George S machinist h 55 Bridgham
Vanta George bronzeworker h 29 Hamburg av
VanTassell John clerk 414 Broad rms 202 Pine
VanValkenburg Ethel A Mrs bookkeeper h 230 Broad
" Lillian M Miss h 26 Aspinwall ct
VanWestendorp Geraldine J jeweler b 82 Bishop
" John H gardener h 82 Bishop
VanZandt Bessie C widow Gillette bds 589 Public
VanZylstra Harry E salesman h 283 Jastram
Vardner Joseph jeweler h 68 Seamans
" Omer E teamster h 2 Lake
Varey Elizabeth widow h 95 Whittier av
" George pinsetter h 95 Whittier av
" John operative h 95 Whittier av
Vargas Frank porter Adams Ex h at E Prov
" John fireman h 598 Wickenden
Vargian Arahel laborer bds 443 Chalkstone av
Varin Ernest E machinist h 22 Codding
" George J, B & S h 53 Bath
" Jennie M Mrs h 65 Lester
" Joseph E barber 1759 Westminster b 167 Oak
" Oliver weaver h 49 Shiloh
" Peter weaver h 50 Shiloh
Vario Gabriele laborer h 23 Dale
" Rosina widow Leonardo h 116 Globe
Varlena Frank helper h 11 Sybaris
Varley Joseph M collector 400 Westminster h at Central Falls
Varney Charles E h 475 Public
Varnum George E rem to Auburn
Varone Antonio laborer h 118 Sutton
" Giacomo jeweler bds 118 Sutton
Varrin Clarence laborer bds 16 McClelland
" Louis laborer h 16 McClelland
Vars Gorton G jeweler h 17 Sprague
" Leon P salesman bds 625 Reservoir av
" N Byron mfrs agt h 625 Reservoir av
" Philipe laborer rms 6 Elbow
Vart James M grocer 248 Dexter h 100 Sprague
Vartabedian George clerk bds 169 Jewett
" Krikor clerk 190 N Main bds 169 Jewett
Vartanian Avedis clerk 194 Douglas av b 48 Bush
" Hachig (Chakoian & Co) 146 Douglas av
" Manoog bds 1675 Westminster
" Sarkis laborer bds 28 Shawmut
" Toros (Prov Cabinet Co) 1910 Westminster h 1675 do
" Yeghia, Screw Co h 14 Washburn
Vartian Antony laborer bds 4 Hillard
Vartuornim Kalasel wireworker bds 28 Shawmu t

Vasconcellos Joseph C gardener 297 Elmwood av h 183 Bucklin
VASEY see VEASEY and VESEY
Vasgus Joseph L laborer h 7 Goulding
Vasilauskas Michele machinist h 124 Eastwood av
Vassaw Bertha A Mrs h 122 Taylor
" Bertha E bookkeeper bds 122 Taylor
" E Grace bookkeeper 252 Butler Exchange bds 122 Taylor
" William weaver bds 90 Oak
Vassel Simon rem to New Bedford Mass
Vastano Louis foreman 53 Clifford h at E Prov
Vatieri Giorgio laborer bds 70 Hassan
Vattes George K steward h 178 Clifford
Vattline Caroline J widow Wm b 25 Laban
Vatto Samuel driver 223 Canal h 55 Job
Vaudreuil Leger carpenter h 86 Whitehall
Vaughan Albert F supt 10 Abbott Park pl h at Lakewood
" Alice L widow George H bds 176 Pearl
" Benjamin F vice pres Providence Banking Co h at E Greenwich
" Charles L investments 49 Westminster rm 619 h 407 Brook
" Clara A Mrs forewoman bds 12 Sumter
" Clarence E property clerk 161 Fountain h 33 Elmdale av
" Edgar L clerk 360 Elmwood av h 74 Stanwood av [av
" Edward L clerk Texas Co bds 299 California
" Elizabeth D music teacher b 151 Elm Grove av
" Elizabeth P Mrs h 150 Pitman
" Frank L 521 S Main h 189 Verndale av
" George A rem to Thompson Conn
" George A jr (U S A) bds 335 Ives
" Herbert A silversmith h 12 Homer
" John bds 21 Northup av [Pitman
" Mary D teacher Technical High school h 150
" Orsemus M salesman 125 Washington h 183 California av
" Robert D (Vaughan & Reynolds) 324 Cæsar Misch bldg h 70 Stanwood
" Susanna S widow John G bds 208 Wash av
" Tobias boilermaker h 21 Northup av
" Walter A h 17 Spooner
" Walter R D carpenter h 74 Stanwood
" William P cotton goods 1041 Grosvenor bldg h 151 Elm Grove av

VAUGHAN & REYNOLDS (Robert D Vaughan, Henry A Reynolds) piano tuners, repairers, and refinishers, also phonograph repairers 324 Cæsar Misch bldg Westminster cor Empire—See page 1188

Vaughn Alice E Miss h 39 Charles Field
" Arthur, Gorham's rms 1040 Westminster
" Arthur S treas L Vaughn Co 1155 Westminster h 182 Lexington av
" Caroline A Miss h 67 Elmdale av
" Charles T supt 1155 Westminster h 88 Ardoene [Crompton
" Daniel W bookkeeper 107 Friendship h at
" Edith E clerk 37 Broad rms 390 Weybosset
" Elizabeth h 71 Tanner
" Elizabeth M widow Oscar h 43 Hillwood
" Elsie A Mrs bds 120 Massachusetts av
" Florence E jeweler bds 71 Tanner
" Florence M clerk B & S bds 71 Tanner
" George W C lieut U S A bds 407 Brook
" Herbert W sec L Vaughn Co 1155 Westminster h 72 Portland
" Irving N rem to Danielson Conn
" Iva h 17 Cromwell
" James E cook h 964 Westminster
" Lena A bds 72 Portland
" Lillian H bds 39 Charles Field
" Lillian M bds 43 Hillwood
" Lucy F widow Lyman A died June 8 1917

VAUGHN L CO Arthur S Vaughn treas doors sash blinds and builders' finish 1149–1155 Westminster—See page 1065

" Mabel L operative bds 43 Hillwood
" Randolph foreman h 71 Tanner
" Thomas carpenter h 6 Munroe
" Walter C stationary fireman h 14 Calder
" William P pres L Vaughn Co 1155 Westminster h 317 Hope
Vaulse John laborer rms 321 N Main
Vaundo Richard operative h 45 King Philip
Vavares Antonio J porter 102 N Main h at E Prov
Vaz Arslino laborer bds 10 Elbow
Vazac William jeweler h 32 Seekell
Vasnaian Michael barber h 13 Grave's lane
Veara Albert L manager 346 Westminster h 131 Mitchell
Veasey Joseph I grocer 281 Amherst h 283 do
" Joseph P laborer bds 1 Palm
" Maurice bds 1 Palm
" Philip chauffeur h 243 Jewett
" Thomas F clerk 25 Westminster h 33 Viola
" Vincent conductor bds 1 Palm
" William B clerk bds 1 Palm
" see also VESEY [ton
Vecchiarino Remo barber 20 Richmond h 14 Vin-
Vecchio Antonio tailor 507 Richmond h do
" Nicola laborer bds 16 Monticello
" Teodoro laborer h 20 Job
Vecker Leo pedler bds 231 Orms
" Rachel widow Simon h 55 Hawes
" Reuben grocer 104 Chalkstone av h 231 Orms
" Rose clerk bds 231 Orms
" Simon civil engineer bds 231 Orms
" William (U S A) bds 231 Orms
Vedder Newell (U S N) bds 182 Dudley
" W Irving jeweler h 182 Dudley
Vedholm August carpenter h 224 Ocean
Veech Matthew W plumber h 284 Ocean
" Thomas F plumber 41 Cranston h 1047 Eddy
Veeder William A clerk 323 Weybosset rms 391 Pine
Vehse William C draftsman B & S h at Apponaug
Veine Louis operative bds 228 Carleton
Veira John laborer h 17 Dollar
Veitch Raymond W cashier Riverside Mills h at Meshanticut Park
" William clerk 56 Exchange pl bds 78 Congdon
Veleno Francesco filemaker h 11 Sybaris
Velie Motor Sales Co of Rhode Island 159 Broad
" Service Station rear 159 Broad
Velleca Dominic laborer h 56 Crary
" Giacomo laborer h 62 Crary
Vellella Pasquale machinist h 70 America
Velletri Luigi laborer h 494 W Exchange
" Onorato laborer h 35 Unit
Vellone Michele laborer h 57 Knight
Vellucci Antonio laborer h 25 Hillhurst av
" Ledovina widow h 130 Acorn
" Pietro laborer h 145 Salina
" Remigio carpenter h 7 Solar
" Vincenzo barber h 23 Penn
Velten Walter F rubberworker bds 50 Groton
Velthiem Arthur jeweler bds 96 Hartford av
Veltman Morris tinsmith h 37 Ashburton
Velzis Vincent photographer 1913 Westminster h 10 Katherine
Venacco Joseph grocer 66 Crary h do
Venagro Leo barber 426 Smith h 138 Knight
Vendaloski Julis operative h 44 Atwood
Vendetti John fileworker h 2 Coleridge ct
Vendettuoli Giuseppe wholesale grocer 111 Canal h 19 Denison [Denison
" James A real estate 86 Weybosset rm 57 h 19
Venditelli Antonio tailor bds 135 Penn
" Arturo tailor 511 Westminster rm 611 and 320 Cranston h 133 Penn
" Felice pedler h 140 Almy
" V James clerk 244 Westminster bds 133 Penn
Venditti Domenico elevatorman Aldrich blk h 25 Oakland av
" Emilio waiter Hotel Dreyfus b 145 Sutton
" Phillip (U S A) bds 68 Spruce
Venditto Alfredo clerk bds 42 Penn
" Antonio laborer h 518 Charles
" Giovanne & Co liquors 102 Dean h 92 do
" Joseph E clerk B & S bds 42 Penn
" Lena jeweler bds 42 Penn
" Nicole shoemaker 1117 Atwells av h 453 do
" Pietro meatcutter h 130 Spruce
" Salvatore bartender 331 Atwells av h 42 Penn
Vendittuoli Filomeno shoemaker 690 Charles h do
Vene Louis laborer laborer bds 228 Carleton
Venecchia Andrew laborer bds 22 Greeley
" Domenico laborer h 540 Charles
Venezi Ciro laborer h 394 Ledge
Venesiale Adalina clerk bds 58 America
" Annina Mrs bds 14 America
" Joseph lawyer 87 Weybosset rm 31 bds 58 America
" Luigi molder h 58 America
" Michele jeweler bds 58 America
" Vincenso molder bds 63 Gesler
Vennberg Erick C clerk B & S b 37 Bergen
" Frank A machinist h 37 Bergen
Venner A Cleve rem to Kansas City Mo
Vennerbeck Albert S sec and treas 150 Chestnut h at Pawtuxet
" Martha J h 216 Ocean
" Stanley T student bds 216 Ocean
" & Clase Co goldplaters 150 Chestnut

Venter Arline A widow Charles T housekeeper 571 Broad h 263 Cranston
Venticinque Angelo laborer bds 122 Gesler
" Pasquale laborer bds 122 Gesler
Ventilelli Michele jeweler h 104 Arthur av
Vento Marsellino baker h 126 Atwells av
" Oresto laborer bds 44 Ledge
Ventresco Egides laborer h r 153 Cedar
Ventriglia Giuseppe laborer h 76 Unit
" Luigi laborer h 26 Silver Lake av
Ventrilli Alfonso laborer h 327 Pocasset av
" Fedele laborer bds 165 Cedar
" Gaetano stone cutter h 161 Federal
Ventrone Amelia Mrs bds 21 Penn
" Anthony physician 205 Federal h do
" Anthony E importer 128 Atwells av h 132 do
" Benedetto salesman 431 Harris av bds 93 America
" Edward P mgr 242 Atwells av b 150 Sutton
" Emilio widow Frank P h 150 Sutton [av
" Frank P Estate wholesale grocers 242 Atwells
" Gaetanino shipper 128 Atwells av h 435 do
" Gaetano tailor h 435 Atwells av
" Giuseppe variety 278 Atwells av h 93 America
" Ida Miss bookkeeper h 21 Penn
" Michele jeweler h 21 Penn
Ventura Agostino D tailor 138 Weybosset h 96 Arthur av
" Carmelo provisions 104 Dean h 41 Spruce
" Frank tailor 43 Broadway h 118 Federal
" Vincenao musician h rear 12 Africa
Venturi Giudo variety 38 Plain bds 143 do
Venturoni Francesco laborer bds 108 Federal
" Giuseppe laborer bds 108 Federal
" Raffaele laborer h 108 Federal
Veralla Joseph laborer h 12 Bowen
Veranneault Arthur machinist h 22 Winchester
Verben Hyman tailor bds 22 Robinson
" Domenico laborer bds 44 Hassan
" Ignazio physician 228½ Atwells av h do
" Michael elevatorman Turk's Head bldg h at Wescott
Verdelotte Emilio laborer bds 53 Tell
Verden Patrick J jeweler bds 186 Cranston
Verdi Antonio laborer h 214 Cedar
" Filomeno laborer h 139 Murray
" Giacomo barber 423 Atwells av h do
" Luigi laborer 139 Murray
" Maria M widow Tommaso bds 139 Murray
" Tommasi driver h 139 Atwells av
Verdich Frederick C draftsman h 222 Oakland av
Verdolotti Antonio grocer 39 Swiss h 24 Ridge
" Giuseppe laborer h 91 Gesler
" Pasquale laborer h rear 56 Tell
Verdone Florindo shoemaker 416 Weybosset bds 160 Federal
" Mariano h 160 Federal
" Pasquale gardener h 184 Almy
Verducci Pasquale teamster h 14 Ledge
Verduchi Anadeto (Verduchi-Pastina Co) h 4 Forsyth
" -Pastina Co (Anadeto Verduchi, J Pastina) contractors 43 Vale
Verga David laborer rms 12 Bowen
Vergason Alice Mrs clerk 291 Westminster bds 24 Brighton [Brighton
" Gilbert A chauffeur 291 Westminster h 24
Verge George A pres and treas 340 Grosvenor bldg h 90 Whitmarsh
" George A Lumber Co 340 Grosvenor bldg
Verity Arthur machinist h 55 Daboll
Verlander Linnea E clerk 27 Market sq bds at Lakewood
Verling Frank silversmith bds 187 Reservoir av
" John h 187 Reservoir av
Verman Harris (Sanitary Plumbing Co) 522 N Main also variety 89 Corliss h do
Vermette Annie asst Conrad bldg rm 40 b 4 Corey
Vermont Valley Creamery Co 208 Benefit
Verna Errico musician h 532 Douglas av
Vernet H Victor salesman 127 Westminster h 27 Rutland
Vernetti Andrea weaver h rear 58 Sutton
Vernon Adelaide W teacher bds 199 Williams
" Amey Miss bds 199 Williams
" Amey widow John W h 199 Williams
" Anne T bds 199 Williams
" Frederick machinist h 48 Osborn
" Joseph I signal supervisor 402 Union station h at Mansfield Mass
Verracnia Antonio operator h 44 Ledge
" Giovanni molder h 57 Job
Verrecchia Antonio laborer h 753 Charles
" Domenico A laborer h 753 Charles
" Edouardo operative h 21 Ledge

Verrecchia

" Ernesto foreman h 540 Charles
" Giovanni laborer h 44 Ledge
" Luigi laborer bds 84 Tell
" Michele operative h 21 Peter
" Pietro weaver h 112 Leo av
Verrengia Angelo laborer bds 117 Ring
" Antonio laborer h 117 Ring
" Giovanni barber 301 Plainfield h 491 do
" Philomena widow Giuseppe b 491 Plainfield
" Potito musician h 624 Charles [lawn
Verrier Elaine M clerk 209 Westminster b at Oak-
" John B millwright h 88 Linwood av
" Joseph P rem to Oaklawn
" Louis rem to Newport
Verrocchia Loreto fireman h 55 Ceres
Verrier Norman clerk bds 190 Wood
Verroni Luigi laborer h 356 Branch av [ford
Verry Walter S clerk 301 W Exchange h at Rum-
Verstock M grocer 10 Council h do
Verterian Toras molder rms 182 Bridgham
Vervena Mariano pres Columbus Exch Bank 2 Market sq and 342 Atwells av also Italian consul 2 Market sq h 270 Broadway
Very Alpha O clerk h 91 Rochambeau av
" Flora B widow Frederick h 293 Indiana av
" Frederick music teacher 509 Westminster rm 57 bds 293 Indiana av
Vescera Michele laborer h 119 Hospital
Vesci Nicola laborer h 79 Crary
Vescusi Frank laborer h 20 Europe
Vesey Annie nurse State St Hospital bds do
" Frederick E clerk 55 Canal bds at Cranston
" Margaret M maid 3 Greene
" Mary A widow Peter h 40 Joslin
" Michael J silversmith h 768 Potter's av
" Peter dresser h 40 Joslin
" Philip F chauffeur h 243 Jewett
" see also VEASEY
Vespaziano Ferdinando bootblack h 80 Cedar
Vespi Domenico lather h 55 Newark
Vespia Charles musician h 164 Broadway
" Francesco mgr 228 Atwells av h 253 do
Vessella Antonio laborer h 164 Prudence
" Antonio laborer bds 283 Pocasset av
" Bernardo watchman h 25 Westerly av
" Elisabeth saleswoman 357 bds 188 Spruce
" Maria widow Antonio h 90 What Cheer av
" Sabatino laborer h rear 39 Ledge
" Vincenzo stonecutter h 86 Penn
Vessello Francesco laborer h 53 What Cheer av
Vesta Knitting Mills 4 Blount [ington
" Providence Co elec lighting system 200 Wash-
Vester Adolph J (Alfred Vester & Sons Inc) h 134 Park av
" Alfred & Sons Inc (Adolph J, Gustav J) brass specialties 24 Calender [lantic av
" Gustav J (Alfred Vester & Sons) h 38 At-
Vestri Angelo musician h 22 Ridge
" Ernesto barber 60 Arthur av h 107 Penn
Veulex Harry H jeweler rms 104 Broadway
Vezina Albert J electrician 202 Westminster bds 76 Clematis
" May clerk 252 Westminster b 76 Clematis
Veznaian Michael barber 70 Orange h 9 Graves lane
Viall Albert M tinsmith h 136 Sheldon
" Alice C dressmaker h 15 Parade
" Bertha W housekeeper 58½ Carpenter bds do
" Clara E widow P Nelson bds 32 Bancroft
" Edwin L bookkeeper 183 Mathewson bds at Edgewood
" Grace Mrs bds 131 Elmwood av
" Harry T salesman h 451 Pine
" Harry T jr salesman 1406 Turk's Head bldg h 52 Cole av
" Henry N clerk 79 N Main h 143 Pleasant
" Jeanette dressmaker bds 254 Washington
" Maurice T teller R I Hospital Trust Co h at Edgewood
" Richmond student bds 79 Waterman
" Ruth clerk bds 131 Elmwood av
" Virginia student bds 79 Waterman
" William A sec (Brown & Sharpe Mfg Co) h Waterman
" William E clerk 53 Weybosset h 15 Parade
" William K clerk R I Hospital Trust Co h at Warren

Viapiano Pasquale cobbler bds 95 Knight
Viau Alphonso clerk h 36 Diamond
" Leon rem to East Providence
Viavi Co of Providence 139 Mathewson rm 701
Vibbert George L machinist rms 108 Dexter
" James S foreman Gen Fire Extinguisher Co

Vican Peter pool 139 Pine and (Hellenic Baking Co) 849½ N Main h 849 do
Vicari Vincenzo Rev R C h 472 Atwells av
Vicario Fred mgr 85 Arthur av bds do
" Gennaro laborer h 434 Atwells av
" Hortense student bds 85 Arthur av
" Raffaele baker h 92 Arthur av
" Raffaele baker (Capotosto & Vicario) lawyer 1006 Grosvenor bldg b 85 Arthur av
" Vincenzo grocer and baker 268 Atwells av h 85 Arthur av
Vicca Agostino watchmaker 290 Pocasset h 287 do
Vicchiarini Giustino laborer h 125 Marietta
" Remo barber h 14 Vinton
Vicchione Aniello tinsmith h r 127 Arthur av
" Vincenzo tinsmith h r 127 Arthur av
Viccione Angelo h 734 Charles
" Antoinello died June 25 1917
" Domenico laborer h 16 Hawkins
" Frank V jeweler bds 734 Charles
" Maria widow Antoinello h 44 Cumberland
Vicenta Joseph laborer h 598 Wickenden
Vick Alfred J carpenter h 144 Delaine
" Alice steno 123 Aborn bds 71 Harlam
" Arthur M carpenter h 154 Alverson av
" Arthur W plasterer h 71 Harlam
" Henry J loomfixer h 14 Crowninshield
" Walter H patternmaker h 117 Laurel Hill av
" William V plasterer bds 71 Harlam
Vickary Bertram W engraver h 257 Bucklin
Vickere Frank A died April 2 1917
" Nanio F widow Frank A b 268 Ohio av [av
" Ralph A supt of streets 600 Eddy h 268 Ohio
Vickers Arthur (U S A) bds 642 River av
" Edward brakeman h 153 Whittier av
" George W operative h 132 Ophelia
" John operative h 642 River av
" Raymond W meter reader Turk's Head bldg 6th floor bds at Cranston
" Thomas rubberworker h 124 Harold [ston
" William G foreman 53 Mathewson h at Cran-
Vickery Amy B widow James P dressmaker h 72 Baxter
" Bertha A tel opr bds 220 Dexter
" Daniel D porter 102 N Main h at E Prov
" Donald R jeweler bds 72 Baxter
" John A cashier h 185 Massachusetts av
" Letto A rubbercutter h 111 Pocasset av
" Mabel F nurse health dept City Hall bds 136 W River
" Maria E Mrs nurse h 30 Barrows
" Marietta A widow Letto A h 229 Dexter
" Raymond clerk 258 Eddy h 105 Providence
" Walter B (U S A) bds 185 Massachusetts av
VICTOR CLEANSING CO dry cleansers store 285 Weybosset office and plant 42 Cyr—See page 1077
" Frank clerk 61 Sabin h 15 Vernon
" Harry mgr bds 181 Fayette
" Morris pedler h 96 Willard av [tain
" Pool Parlor (L R Badmington prop 97 Foun-
VICTOR SHAW RING TRAVELER CO 23 Sabin—See page 1181
Victoria Enameling Co (Emmett B Dodge) 19 Page
Vidal Geo N clerk 20 Market sq b at Arctic Centre
Vidow Stanley weaver h 18 Putnam
Vieira Anthony laborer h 83 Preston
" Anthony R boilermaker bds 20 John
" Antonie laborer h 242 Wickenden
" Francisco G asst pastor Church of Holy Rosary bds 463 Benefit
" Frank helper h 187 Wickenden
" Ignacia F Mrs dressmaker 20 John h do
" Joseph R chauffeur h 100 Transit
" Laura Mrs h 622 Wickenden
" Louis laborer h 179 Gano
" Manuel F mariner h 83 Benedict
Vienna Sausage Co 292 Eddy
Viens Alex barber rms 3 Walnut
" Noa carpenter h 248 Valley
Vient Louis J casemaker h 15 Rutherglen av
Viera Ciza laborer bds 39 Wade
" Domingar laborer h r 500 Wickenden
" Manuel laborer bds 500 Wickenden
Vierling Arthur L rem to Auburn
" Charles F com trav h 222 Howell
" Frank X chaser bds 187 Reservoir av
" John h 187 Reservoir av
Vierra Antonio hostler Adams Ex h 56 Sheldon
" Joao M porter Adams Ex h 175 Gano
Vieth George A clerk 55 Canal h at Hampden Meadows
View Point Stable 41 Seekonk

Vieweg Amanda padmaker bds 59 Benedict
" Herman A toolmaker bds 59 Benedict
" Richard C molder h 59 Benedict
Vigeant Annie widow Joseph bds 42 Calder
" Herbert painter h 1090 N Main
Viger Charles molder h 195 Howell
" Leda M clerk 339 Westminster b 195 Howell
Viggers Walter clerk 10–12 Market sq b 72 E Manning
Vigiant Felix car starter bds 274 Washington
Viglione Gaetano laborer h 109 Grove
" Rosa widow h 109 Grove
Vigliotti Alfredo laborer h 2 Swiss
" Michele laborer h 11 McClelland
Vigliotto Pasquale carpenter h 80 Glover
Vigneau Charles clerk b 1598 Westminster
" George A floorlayer bds 11 Cliff
" Harry R filecutter bds 11 Cliff
" Helen clerk h 1598 Westminster
" John E floorlayer h 116 Erastus
" Mary A widow Edmund bds 116 Erastus
" Olive widow Benjamin bds 1598 Westminster
" Robert floorlayer h 11 Cliff
" William C clerk 120 Washington rms 1596 Westminster
Vigneault Frank R conductor bds 228 Carleton
" Frank S motorman h 228 Carleton
Vigneron Adolph T pres 914 Grosvenor bldg bds 316 Friendship
" Christina widow Charles h 316 Friendship
" Eulalie bds 316 Friendship
" Herbert B asst sec and asst treas 914 Grosvenor bldg bds 316 Friendship [do
Vigo Solomon (Korb & Vigo) bakers 51 Black h
Vigorito Antonio tailor 81 Aborn h 126½ Atwells av
Vigurs George E, Gorham's h 53 Woodmont
Vilella Domenico laborer h 467 Admiral
" Michele laborer h 59 Veazie
" Pietro shoemaker h 74 Veazie
" Vittorio laborer bds 59 Veazie
Vilgur Stanislaw operative h 17 Putnam
Villa Catone Mrs h 25 Lily
Villandry Joseph H carpenter h 58 Capron
" Ovila T machinist bds 108 Dike
Villani Benjamin A (U S A) bds 65 America
" Filippo real estate h 65 America
" Louisa Miss bds 65America
" Pasquale laborer h rear 92 Arthur av
Villanuove Jennie Mrs dressmaker h 43 Courtland
" Raymond barber h 43 Courtland
Villar Maxwell (U S A) bds 225 Blackstone
" Morris grocer 1665 Westminster h 225 Blackstone [Blackstone
" Pauline clerk 1665 Westminster bds 225
" Sophie clerk 291 Westminster bds 225 Blackstone
Villari Giovanni secondhand furniture 160 Atwells av h 50 Federal
Villaro Frank carpenter h rear 16 Vinton
Villateco Amedeo barber 148 Spruce h 12 Murphy
" Pietro barber 56 Knight
" Vergilio musician h 17 Messenger
Villella Concetta laborer b 59 Veazie
" John shoemaker h rear 92 Veazie
" Luigi clerk 383 Admiral bds America st
" Michael laborer h 59 Veazie
" Pietro shoe repairer 379 Admiral h 74 Veasie
" Santa bds 28 Hawkins
Villeneuve Camile h 179 Pond
" Napoleon foreman 91 Sabin h at S Attleboro
" Paul barber 58 Washington h 179 Pond
Villers Company opticians 185 Mathewson
Vim Truck Sales Co Inc 103 Fountain service station 7 Cedar
Vinacro Leonildo barber h 138 Knight
Vinal Caroline A bds 21 Princeton av
" Elizabeth B rem to Chicago Ill
" G Frederick died Dec 25 1917 [Brownell
" William G teacher State Normal school h 52
Vincend Adrian, B & S rms 43 Jewett
Vincent August chauffeur h 52 Preston
" Bliss R iceman h 64 Sterling av
" Clara A bookkeeper 70 Ship h at Edgewood
" Edmund painter h 26 Chester av [wood
" Frank (Vincent Mfg Co) 70 Ship h at Edge-
" Frank motorman 440 Eddy h 20 Hempstead
" Frank A chauffeur 380 Westminster
" George W rem to Boston Mass
" Goldie Mrs h 52 Nashua
" Henry supt Keith's theatre h at E Prov
" James A motorman bds 160 River av
" John B metalworker h 160 River av
" John M laborer h rear 57 Preston

Vincent
" Manufacturing Co mfg jewelers 70 Ship
" Paul helper 738 Westminster h 35 Conduit
" Phoebe E nurse R I Hospital bds do
" Walter B associate justice supreme court h 54 Irving av
Vincenti Frank F toolmaker h 124 Almy
" Ida jeweler bds 129 Almy
" Josephine widow Joseph bds 129 Almy
" Ubaldo clerk bds 129 Almy
Vinci Giovanne pedler bds 25 Piedmont
" Vincenzo pedler h 25 Piedmont
Vincitorio Tommaso jeweler h rear 40 Arthur av
Vinechia Antonio laborer bds 22 Greely
Vine William jeweler h 42 Binney
Vinecombe Stanley V clerk 223 Canal bds at Fall River Mass [Dudley
Viner Anna H bookkeeper 14 Empire bds 182
" Charles h 182 Dudley
" Eli M (U S A) bds 182 Dudley
" George H clerk B & S h 42 Crandall
" Max asst buyer 176 Weybosset b 182 Dudley
" Morris jeweler bds 111 Lippitt
Vining Melvin L (U S A) h 46 Brownell [wood
" Samuel A salesman 5 Exchange h at Edge-
Vinton Amy A widow William L h 263 Public
" A Ethel steno 27 Weybosset bds 263 Public
" Frederick A physician 93 Congdon h do
" Hope h 93 Congdon
" Pharmacy (Peter A McNally) 319 Broadway
" William L died March 21 1917
Viola Antonio laborer h 426 Broadway
" Antony jeweler h 426 Broadway
Violanti Angelo baker h 127 Gesler [Waldo
Violette Arthur clerk 364 Elmwood av bds 95
" Bruno laborer h 95 Waldo
Viquert Anthony J weaver h 98 Clarence
" George J. B & S h 6 Terrace av
Virgin Ellen L teacher Veazie-st gram h 66 Pitman
VIRGINIA AND SPANISH PEANUT CO, Peter Kaloostian prop 260 Dexter—See page 1272
Virian Charles helper bds 114 Tobey
" Charles E jr machinist h 114 Tobey
Viscione Paolo laborer h 47 Marietta
Visitor Printing Co publishers and printers 63 Washington
Visconti Gennaro laborer h 87 Croom
Vishant Joseph second cook rms 203 Clifford
Visor William W conductor N Y, N H & H R R h 178 Bridgham
Visser Albert apprentice B & S bds 59 Pekin
" Karst carpenter h 152 Bath
" Oed widow Klaas bds 59 Pekin
Vissman Theodore F M bds 686 Angell
Vita Sabatina widow h 35 Arthur av
Vitale Alexander foreman h 73 Courtland
" Antonio laborer h 6 Hewitt
" Antonio laborer bds 111 Gesler
" Antonio meatcutter 380 Westminster h 12 Courtland
" Bottling Co 59 Arthur av
" Ettore real estate h 513 Douglas av
" Filomena widow h 157 Federal
" Laura bookkeeper bds 8 Ridge
Vite Antonio laborer h 84 Tell
Viti Angelo G laborer bds 53 Sutton
" Carmine laborer h 17 Blaine
" Francesco candymaker h 177 Cornwall
" Francesco laborer h 38 Gesler
" Francesco shoemaker 109 Dean h 22 Crout
" Gerardo laborer h 130 Spruce
" Giorgio grocer 41 Knight h do
" Giuseppe laborer bds 153 Sutton
" Michele jeweler h 417 Admiral
" Nicola h 153 Sutton
" Pasquale laborer bds 79 Ring
" Samuele laborer bds 79 Ring
" Tommaso laborer bds 100 Vinton
Viticonti Giuseppe laborer h 20 Europe
Vitolano Michele laborer h 64 Crary
Vitollo Orlando weaver h 35 Moorefield
Vitri Bartolomeo laborer bds 125 Ridge
Vittorio Antonio machinist bds 10 Swiss
Vittoriosi Andrea laborer h 242 Federal
Vitucci Michele blacksmith h 5 Crout
" Pasquale fileworker h 106 Arthur av
Vitullo Giovanne tailor bds 76 Vinton
" Giovanni laborer h 47 Federal
" Giuseppe operative bds 76 Vinton
" John carpenter bds 435 Atwells av

Vitullo
" Luisa widow h 76 Vinton
" Maria widow Michele A h 451 Atwells av
" Michael A Estate liquors 453 Atwells av
" Nicole clerk 453 Atwells av h 451 do
" Olimpia teacher language bds 76 Vinton
" Raffaele laborer h 435 Atwells av
" & Fantelli liquor 453 Atwells av [10 Plain
Vivada Albert C watchmaker 69 Dorrance rms
Viveiros Jose A laborer h 128 Transit
Viverito Vincent barber 32 Page h 28 Cargill
Vivien Henry clerk 1890 Westminster
Vivier David motorman h 107 Delaine
" Hormisdas laborer 1728 Westminster
" Joseph P died Sept 25 1917
" J Emery weaver h 1675 Westminster
" Philippe carpenter h 47 Howard
" Victor carpenter h 17 Howard
Vizor William W conductor N Y, N H & H bds 181 Bridgham [336 Westminster
Vocalion Company The phonographs and pianos
Voccola Joseph shoe repairer h 7 Newton
" Pasquale laborer h 121 Globe [ital
Voccio Carmino laborer h 119 Globe h 117 Hosp-
Voelker Catherine Mrs died April 1917
" Emily office asst Y W C A bds 6 Carlisle
" Frederick A (U S N) h 6 Carlisle
" Harold rem to Woonsocket
VOELKER PHILIP L brush mfr 2 Bucklin cor Woodman h 152 Linwood av—See page 1064
Vogel Frank H engineer h 459 Potter's av
" George L (Wilhelm & Vogel) 221 Eddy h at East Orange N J
" Josephine Mrs h 62 Arnold [14 George
Voigt Ernest T lawyer 438 Ind Trust bldg bds
" Fred enlisted U S A
Vokes Ernest fireman h 501 Chalkstone av
Volanti Giulio blacksmith h 41 Ledge
Volcano Francesco laborer h 71 Dean
Volino Antonio barber 304 Thurbers av h 476 Branch av
" Giacomo (Volino & Carrazza) bootblacks 29 Westminster h 10 Pequot [penter
" Laura clerk 217 Westminster rms 58 Car-
" Michael barber rms 205 W Friendship
" & Carrazza (Giacomo Volino and Domenico Carrazza) bootblacks 29 Westminster
Volk William clerk Gorham's h 22 Hawthorne
Volker Mary died Aug 10 1917
Volkert L W glassworker bds 2 Tower
Vollard Eric H jeweler bds 201 Bucklin
Vollmer Wilhelm jeweler h 17 Tanner
Vollucci Vincenzo barber 249 Prairie av h 23 Penn
Volney Austin (Austin Volney & Co) b 169 Power
Volonte Carlo cook bds 31 Cory
Volpe Angelo laborer h rear 525 Charles
" Annie F widow Reuben h 155 Lippitt
" Charles contractor bds 11 Tiber
" Clementina clerk bds 38 Bigelow ct
" Elviro blacksmith bds 17 Opper
" Ermelindo blacksmith h 17 Opper
" Francesco mason h 11 Tiber
" Giovanni barber h 126 Atwells av
" Giuseppe laborer h 3 Spruce
" Giuseppe tailor h 136 Sutton
" James laborer bds 23 Job
" Loreto laborer h 323 Killingly
" Louis jeweler bds 155 Lippitt
" Michele laborer bds 47 Putnam
" Michele (U S N) bds 323 Killingly
" Rebecca widow Nathan h 191 Lippitt
" Samuel bartender h 263 Orms
" Vincenzo cheese mfr 106 Arthur av h 96½ do
" William J asst Am & British Mfg Co bds 191 Lippitt
Volpi Amibele laborer h 143 Spruce
Volpicelli Francesco laborer h 90 Veazie
" Luigi laborer bds 90 Veazie
Volpignio Attilio jeweler h 36 Ring
" Luco laborer h 96 Tell
Volunteers of America 7 Abbott Park pl
Vona Amatore marbleworker b 66 Farmington av
" Beneriscia S rem to Harrisville
" Carolina rem to Harrisville
" Diamanda rem to New York city
" Giuseppe laborer h 50 Grape
" Riparata rem to Harrisville
" Romeo concrete blocks 70 Farmington av h do
" Tommaso laborer bds 16 Veazie
" Vincenzo laborer bds 14 Veazie
VonBank Louis clerk 273 S Main h 576 Smith

NORTH RIVER BLUE STONE. MANCHESTER & HUDSON CO. 55 Point Street

VonGottschalk Annie widow h 138 Pocasset av
VonStorch Frank (VonStorch & Kingsbury) h 116 Lenox av
" & Kingsbury (Frank VonStorch, Frank D Kingsbury) restaurant 967 Broad [318
VonSupp William L electrician h 104 Broad apt
Voorhes John rem to Newark N J [62 Pekin
Voorneveld Elizabeth W jewelry casemaker bds
" Francena E jewelry casemaker bds 62 Pekin
" Fred J clerk 11 Peck bds 62 Pekin
" Kate F teacher Esek Hopkins school bds 62 Pekin
" Mary A widow Theodore J h 62 Pekin
Vories Lawrence F mgr Travelers Ins Co 515 Turk's Head bldg h 928 Hope
Vorraes Jules weaver h 9 Edna [minster
Vosburgh Elisha B carpenter rms 1142 West-
Vose Alice W bds 91 W Clifford
" Charlotte O Miss h 150 George
" Elisa S clerk bds 233 Pleasant
" Elisabeth Miss h 150 George
" Frederick A ins agt 171 Westminster rm 208 h 30 Parkside rd
" George L Mfg Co jewelers 59 Clifford
" Helen C Mrs h 171 Elm Grove av
" May E packer h 27 Gallup
" Nathaniel M h 45 Angell
" Sarah A milliner 91 W Clifford h do
" Sarah J widow George L bds 215 Rhodes
Voss Herman C salesman h 122 Early
" Stephen S rem to Oakland Beach
Vota Cosimo weaver bds 34 Aventine av
" Giuseppe laborer bds 34 Aventine av
" Raffaelo laborer h 34 Aventine av
Voters League The (Elisha C Mowry) agt 1209 Union Trust bldg
Votolato Fioravante (U S Bottling Co) h 493 Branch av [493 do
" Michele wholesale liquors 450 Branch av h
" Nicola G (United States Bottling Co) h 448 Branch av [Thornton
" Vincent steno R I Co power station h at
Votta Antonio bricklayer h 25 Hawkins
" Antonio jr butcher bds 100 Jasper
" Antonio laborer h 100 Jasper
" Domenico jeweler h 144 Cedar [Grove
" Ferdinand asst city engineer's office h 141
" Giuseppe N chauffeur bds 144 Cedar
" Louisa boxmaker bds 104 Atwells av
" Temodeo (U S A) bds 144 Cedar
" Vincenzo contractor h 6 Veazie [wells av
Votto Anthony clerk 20 Market sq bds 104 At-
" Pasquale h 102 Atwells av
Vreeland Asa W inspector 25 South h 75 Corinth
" Bros (Charles S and William C) shoes 186 Charles 185 Wickenden and 685 Broadway
" Charles S (Vreeland Bro) bds 75 Beacon av
" William C (Vreeland Bros) h 75 Beacon av
Vrenner Bertha Mrs h 144 N Main
Vroman Mary J widow Orin h 3 W Hoyle
" Wellington laborer bds 3 West Hoyle
Vrooman Harry com trav rms 390 Weybosset
Vuglow Leo tailor h 17 Spruce
Vuocolo Vito tailor 45 Broadway h 45 America
Vye Henry K Rev rem to Cranston
Vyse Isabella widow Frederick h 28 Bishop

W M Mfg Co jewelry mfrs 38 Friendship
W & K Co worsteds office 171 Westminster rm 316
W & W Jewelry Co (Louis Wattman, Samue l White) mfg jewelers 9 Calender 4th floor
W & W WALL PAPER CO Inc The 25 Broad—See page 1202
Waag John F breweryworker h 258 Webster av
Wach Andrew (Patys & Wach) liquors 671 Broadway h 21 Council
Wacha John jeweler h 78 Alexander
Wachenheimer Bros (Harry, Jacob and Samuel) mfg jewelers 36 Garnet 4th floor
" Harry (Wachenheimer Bros) bds at Narragansett Hotel
" Jacob (Wachenheimer Bros) h at N Y city
" Samuel (Wachenheimer Bros) h at N Y city
Wachschlager Harold (U S A) bds 318 Friendship
" Hugo E upholsterer and undertaker 318 Friendship h do
WACHUSETT CREAMERY H A Thayer manager 2 Pine and 93–95 Dyer—See page 1101
Wacker Mary widow Henry h 128 Beacon av
Wackerling Alma H clerk bds 6 Pearl
" Elsie L typist bds 167 Indiana av
" Emil J clerk 190 Pine h 6 Pearl [6 Pearl
" Freda H instructor 661 Westminster rm 3 bds
" Grace S clerk bds 167 Indiana av
" Henry R carrier P O h 21 Eighth

Wackerling
" Mabel E bookkeeper 346 Waterman bds 167 Indiana av
" Walter R student bds 167 Indiana av
Waddell Edith F nurse 242 Broadway
" Hugh machinist h 118 Roger Williams av
" Hugh jr chaser bds 118 Roger Williams av
Waddington Agnes bds 19 Alton
" Alice M teacher bds 43 Health av
" Arthur J (Waddington Bros) h 244 Webster av
" Bros (Arthur J and William H) provisions 1858 Westminster
" Elmer H (U S A) bds 29 Belmont av
" Frederick J clerk h 40 Whittier av
" George S h 804 Admiral
" John machinist h 124 Bath
" Leonard L shipper bds 43 Health av
" Nathan machinist h 175 Oakland av
" Samuel foreman h 43 Health av
" Samuel jr jeweler bds 43 Health av
" William, B & S h 19 Alton [av
" William H (Waddington Bros) h 202 Webster
Wade Alba J driver h 402 Weybosset
" Andrew G conductor N Y, N H & H h 380 Broadway
" Arthur R paper cutter bds 40 Amsterdam
" Arthur W jeweler bds 152 Ocean
" Burleigh A milk dealer bds 167 Webster av
" Catherine nurse bds 123 Park
" Charles F foreman h 20 Pallas
WADE C D second hand packing cases rear 41 New Fenner av Arlington—See page 1063
" Daisy Mrs h 35½ Warner's lane
" Earl E (U S N) bds 40 Amsterdam
" Edith L forewoman bds 30 Verndale av
" Edythe S clerk 208 Union bds 111 Burnside
" Elmer A baker h 796 Douglas av
" Frank agent h 20 Pallas
" George H (U S N) bds 12 Cambridge
" Hellen A clerk bds 30 Verndale av
" Herbert carpenter h 12 Cambridge
" Irving carpenter bds 138 Silver Spring
" Jennie E Mrs bds 20 Pallas
" John M refiner h 27 Flora [mer av
" Marion E bookkeeper 407 Pine bds 39 Lori-
" Mary widow James h 40 Amsterdam
" Minnie bds 129 Allston
" Nettie mgr 359 Pine h do
" Reuben H h 30 Verndale av
" Walter C conductor R I Co h 111 Burnside
" Walter H dressertender bds 40 Amsterdam
" William E laborer bds 27 Flora
" William H 2d mgr Crown Hotel h 73 Medway
" W Robert mgr 752 Hope h 30 Lorimer av
Wadington Elmer H surveyor bds 29 Belmont av
" Henry H h 299 Indiana av
Wadlinger Louis M carpet layer 176 Weybosset h 11 Aldrich
Wadsworth Edward C pedler h 168 Longfellow
" J Frank weigher 1019 Grosvenor bldg h 43 Ayrault [at Pawtucket
" Mildred M steno 1014 Turk's Head bldg bds
" Rena E milliner bds 260 Vermont av
" Welcome clerk 93 Weybosset h 28 Bridgham
Wagenseil Charles H h 230 Butler av
Waghijian Michael pressman 275 Westminster h 78 Winter
Wagner Albert clerk h 83 Grove
" Charles H tallow h 271 Swan [ter's av
" Edward J salesman 89 Weybosset h 408 Pot-
" Edward W lithographic artist h 3 MtVernon
" Fred J window decorator h 166 Hamilton
" Harriet nurse bds 12 Primrose [ard
" Herman K clerk 819 Westminster h 14 How-
" John A foreman 178 Atwells av h 156 Carpenter
" Joseph repairer 195 Richmond h 72 Bishop
" Joseph A demonstrater B & S h 534 Hartford av
" Max diecutter h 84 Sinclair av
" Mildred manicurist h 12 Primrose
" Rebecca widow Moses h 180 Willard av
" Reva bds 35 Hilton [wood
" Rudolph clerk 131 Wash rm 408 b at Edge-
" Rudolph laborer h 40 Appleton
" Sophia widow Max bds 324 Willard av
Wahl Adolph lithographer h 429 Potter's av
" Albert G clerk 301 W Exchange b at Crompton R I
" Henry H laborer h 73 Althea
Wahlberg Carl machinist h 8 Zone
" Ralph G, B & S bds 8 Zone
Waikus Charles bds 216 Oak
Wain Emma E widow John h 24 Binney
" Florence M clerk 7 Eddy 4th floor bds at Pawt

Wainwright Albert A clerk h 311 Blackstone
" Albert C designer h 505 Potter's av
" Henry bookkeeper 95 Whipple h 475 Smith
" Laura died Oct 24 1917
" Robert meatcutter 434 Smith h 475 do
" Scott A painter bds 475 Smith
Waite Albert H (U S A) bds 96 Sumter
" Alice D widow Lucius h 96 Sumter
" Allen T h 43 Massie av
" Alton E restaurant 263 S Main h 265 do
WAITE AUTO SUPPLY CO 64 Exchange pl—See insert opp advertising dept
" Charles D (Waite, Evans Co) h 62 Waterman
" Edward D prop Waite Auto Supply Co h 94 Sumter
" Emma L widow Samuel A bds 94 Glenham
" Ethel P widow William E bds 14 Parkis av
" Evans Co (Charles D Waite and Edwin B Evans) mfg jewelers 95 Chestnut [Broad
" Everett H treas Anchor Marble Co bds 160
" Fred H ins agt 403 Union Trust bldg h 152 Indiana av [Friendship
" Frederick S tax assessor City Hall h 444
" Furnace Supply Co (Wm A Waite) 75 Westminster rm 27 [bds 209 Lockwood
" George E asst supt city yard 74 Henderson
" George F rem to Philadelphia Pa
" Harlow W mgr 355 Valley h 211 Wentworth av
" Harry W salesman 64 Exchange pl bds 96 Sumter
" Hiram L salesman 64 Exchange pl h 96 Sumter
" Mary widow George R h 225 Chestnut
" Mary A widow Sylvester C h 350 Thayer
" M Louisa steno 101 Sabin h 173 Orms
" Phebe M h 43 Hammond
" Ray shipper h 143 Wendell
" Sarah H widow William h 174 Harold
" Susan E teacher Laurel Hill-av school bds 444 Friendship
" Thomas jr gardener h 120 Codding
" Thresher Co mfg jewelers Waite Thresher Co bldg 10 Abbott Park pl
" Walter N civil engineer city engineer's office bds 444 Friendship [247 Jewett
" William A (Waite Furnace Supply Co) bds
" William C steamfitter h 30 Oldham [av
" William H pres Waite Thrasher Co h 14 Parkis
Waiters Joseph Mrs h 337 N Main
Waitt Edna M clerk bds 206 Lowell av
" Harry S clerk Olneyville P O h 206 Lowell av
" M Ruth music teacher bds 206 Lowell av
Wajciechawski John operative bds 19 Chaffee
" Nikodem operative h 19 Chaffee
" Vileria Mrs lodginghouse 19 Chaffee
Wakalian Hoogar laborer bds 28 Whipple [av
Wakefield Cora M steno 1012 Eddy bds 204 Ohio
" Edward E salesman 148 Dorrance h 68 Chapin av [Wyndham av
" Frank W accountant 57 Eddy rm 701 h 114
" Julia widow Everett h 204 Ohio av
" Robert W pres (W & W Wallpaper Co Inc) 25 Broad h 255 Cypress
Wakeley Byron V clerk B & S h Meshanticut Park
Wakelin Henry B salesman 243 Westminster h at Conimicut [Carpenter
Wakeling Edward A clerk 231 W Exchange h 216
Waksler Israel jeweler bds 125 Orms
" Jacob laborer h 125 Orms
Walaco Joseph woolsorter bds 9 Audrey
Walaka Joseph molder h 14 Putnam [Dexter
Walander Charles G jr rubberworker bds 254
" Emma Mrs h 254 Dexter [av
Walberg Nelson F chauffeur h 220 Rochambeau
Walbridge Ralph S laundryman h 61 Dartmouth av
Walcabbage Adolf clerk 368 Chalkstone av h Bernon st [casset av
Walch Alice L steno 19 Journal bldg bds 179 Po-
" Charles L foreman h 55 Lowell av
" Charles L jr (Puritan Ice Cream Co) 1677 Westminster h 62 Dorchester av [h 578 do
" Clinton E (Pocasset Ice Co) 562 Plainfield
" Elisha O E (U S A) bds 55 Lowell av
" Ethel M died Dec 18 1917
" Harrison S clerk h 588 Plainfield
" James S b 29 Sexton
" Louise E widow James H h 179 Pocasset av
" Mildred L bookkeeper 562 Plainfield bds 55 Lowell av [h 578 do
" Thomas (Pocasset Ice Co Inc) 562 Plainfield
" W Irving died Dec 24 1917 [Aborn rm 18
Walcott Carrie J milliner 29 Arcade rms 23
" Harold C salesman h 50 Hillside av
" Howard N (U S N) bds 1008 Smith [Smith
" Nelson H pres 32 Westminster rm 41 h 1008

Walcott
" Olive G Mrs rem to Pawtucket
" Roger S (U S A) h 733 Cranston
" William H died Mar 18 1917
" William J jeweler h 137 Pearl
" see also WOLCOTT
Walden Addie M cashier bds 403 Blackstone
" Charles M jeweler h 161 Pearl
" Fred W silversmith h 8 Stadden
" Frederick C capt Engine 7 h 403 Blackstone
" George A, Gorham's h 82 Stadden
" George D asst supt R I Co Bucklin st h 318 Cranston rm 1
" Harriet L Mrs dressmaker 171 Cass h do
" Helen A steno bds 403 Blackstone
" Hugo M tailor h 51 Reynolds av [Smith
" Job A receiving clerk 241 Harris av h 181
Walderi John weaver h 35 Unit
Waldman Hyman jeweler bds 22 Bernon
" Isaac grocer 1859 Westminster h 51 Delaine
" Joseph grocer 204 Dexter h 202 do
" Nathan laborer h 35½ Howell
" Samuel clerk 204 Dexter bds 202 do
" Samuel cotton yarns and waste 131 Blackstone h 73 Whitmarsh [rm 139 Pratt
" Samuel L antique furniture 341 Weybosset
Waldo David h 63 Jackson
" Joseph, Screw Co h 11 North Davis
Waldorf House (Robert Pokras) 237 N Main
" Lunch of R I Inc 10 and 364 Westminster 40 Dorrance 111 Washington 187 Weybosset and 19 Richmond office 17 Byron
Waldraff Frederick J electrician h r 1160 Eddy
Waldrausch Victoria Mrs h 388 Valley
Waldrep Henry fireman bds 19 Mulberry
Waldron Albert E clerk Hotel Dorrance h 670 Hartford av
" Albert F compositor Journal h at E Prov
" Baxter R instructor R I School of Design h 60 Camp
" Clinton H janitor h 106 Francis
" Daniel G wireworker bds 62 Warren
" Frank h 38 Waldo [wood
" Fred L office mgr 118 Richmond h at Edge-
" George H teamster bds 226 Rhodes
" Harry A bds 294 Benefit
" Henry (U S A) bds 27 Dart
" Imogene h The Minden suite 55
" John roofer h 206 Clifford
" John jr stucco worker h 27 Dart
" Joseph E machinist b 27 Dart
" Luke driver bds 226 Rhodes
" Mary O Mrs h 226 Rhodes
" Patrick F engineer bds 409 Friendship
" Raymond E sec What Cheer Stables Co h 52 Benefit [Mass
" Schuyler F draftsman B & S bds at Attleboro
" Walton case hardener h 17 Camp
" William H helper h 228 Rhodes
Waleiko Peter helper h 113 Bowdoin
Wales Alfred A toolmaker h 110 Indiana av
" Charles H clerk Atlantic Mills rms 58 Carpenter
" Clifford C clerk bds 403 Pine
" Frederic Mrs saleswoman 291 Westminster h 118 W Clifford [Clifford
" Frederic E clerk 291 Westminster h 118 W
" Jane A bds 254 Washington
" Lester C contractor 212 Alabama av h do
" Mary T teacher h 222 Olney
" William H died Jan 3 1918
Walford Cora B Mrs bds 364 Potter's av
" Edith F bds 364 Potter's av
" Gladys E bds 364 Potter's av
" H Ladd (National Decorating Co) 75 Clifford h 186 Sackett
Walie John oyster opener h 46 Trenton
Waligura Catherine bds 11 Kelly
" Margaret Mrs h 11 Kelly
Walinkiewicz Adam laborer h 60 Bernon
Walker Adver H engineer h 81 Lester
" Albert Co wholesale jewelers 202 Washington
" Alexander chauffeur h 240 Ives
" Alice M piano teacher bds 155 Reynolds av
" Allan McL (U S A) bds 622 River av
" Almira asst matron R I Hospital bds do
" Alvin B carpenter 90 Friendship h at Lakewood
" America, Gorham's bds 26 Earl
" Ann B Mrs h 184 Knight [151 Gallup
" Annie E Mrs teacher Thurbers-av school bds
" Archibald janitor bds 169 Smith
" Arthur rem to Boston Mass
" Bernice F bds 161 Plain
" Bessie L clerk bds 155 Reynolds av

Walker
" Blanche nurse R I Hospital bds do
" Blanche M bds 86 Linwood av
" Carl E clerk bds 324 Orms
" Caroline L bds 11 Arlington av
" Carolyn F clerk 11 Pine bds at Saylesville
" Carrie F widow William A h 34 Potter's av
" Charles helper bds 64 Willow
" Charles supt Hope Club h do
" Charles A salesman 252 Canal h 5 Wellington
" Charles B dept supt 275 W Exchange h at Eden Park
" Charles C collector 10 Empire h 482 Cranston
" Charles E rem to Newport
" Charles H machinist h 232 Lockwood
" Churchill machinist 598 Broadway
" Cora B Mrs h 168 Colfax
" Cornelia A maid bds 16 Woodman
" David helper bds 64 Willow
" David shoemaker h 606 Chalkstone av [do
" David shoe repairer 35 Westminster rm 7 rms
" David A bds 9 Atkins
" David P electrician h 9 Atkins [River av
" Donald M clerk 301 Union Trust bldg bds 622
" Doris clerk bds 221 California av
" Earle T supt 353 Prairie av h 108 Daboll
" Edith S steno 109 Washington rm 407 bds 86 Linwood av
" Edward chauffeur bds 156 Broadway
" Edward F jr sec 420 Butler Exchange h 87 Carolina av
" Edward J laborer h 121 Faith
" Eliza S widow John P h 24 Carrington av
" Elizabeth M bds 487 Morris av
" Elmer architect 430 Ind Trust bldg h 217 Washington
" Emile U clerk 41 Washington h 412 Hope
" Emma P widow Stephen bds 855 Plainfield
" Florence D bds 231 Cleveland
" Frank stage mgr Fay's theatre h at E Prov
" Frank E rem to Long Island City N Y
" Frank R cook bds 115 Houston
" Frederick A police station 7 bds 81 Lester
" Frederick E motorman h 10 Pocasset av
" Frederick T postal clerk h 47 Bancroft
" George A janitor 248 Broad
" George W com trav h 127 Howell
" George W engineer h 221 California av
" George W laborer h 199 Meeting
" George W jr machinist h 211 Althea
" Grace Mrs clerk 46 Snow bds 156 Broadway
" Harold A rem to Taunton Mass [Gallup
" Harold C clerk 716 Grosvenor bldg bds 151
" Harriet A widow Anthony h 132 Codding
" Harry F salesman 75 Westminster rm 8 bds 225 Knight
" Helen L clerk bds 151 Gallup
" Helyn A steno bds 127 Howell
" Henry S sales mgr 207 Brook h 248 Ives
" Howard S, Gorham's h 150 Rounds av
" Hugh A supt 230 Weybosset h 76 Overhill rd
" Ina L Mrs dressmaker h 291 Dudley [man
" Irving E dept mgr 89 Weybosset bds 55 Water-
" Jacintha Mrs h 132 Prospect
" James boxmaker bds 120 Commodore
" James machinist h 87 Goddard
" Jane cashier 380 Westminster
" Jane widow Albert h 375 Plainfield
" Jennie widow Henry E h 85 Somerset
" Jennie widow William I h 58 John
" John laborer h 57 Danforth [Prov
" John E (Edwards & Walker) 207 Canal h at E
" John P died Jan 29 1917
" John R machinist h 240 Friendship
" Jonathan N chauffeur bds 115 Houston
" Joseph M clerk 380 Westminster bds 606 Chalkstone av
" J Townsend treas 322 Grosvenor bldg h 6 Channing av [av
" Katherine B widow Edward F h 11 Arlington
" Land Co, Robert L Walker treas 171 Westminster rm 210
" Laurana Mrs dressmaker h 503 Plainfield
" Lawrence L clerk 9 Codding bds 53 Waterman
" Leroy G salesman 1911 Westminster h 87 Daboll
" Leslie A meterman h 99 Harriet
" Lester bds 9 Atkins
" Lewis h 33 Mystic
" Louise R Mrs clerk h 65 Howell
" Mabel Miss h 167 Medway
" Mabel J rem to Springfield Mass
" Margaret M widow William h 212 Dexter
" Marion C clerk bds 108 Daboll
" Martha E widow bds 37 Pitman

Walker
" Martha H widow Richard h 51 Comstock av
" Mary E C widow George C bds 339 Thayer
" Mary L widow Ezra M h 86 Linwood av
" Maud E teacher Regent-av kindergarten bds 184 Knight
" Maude B Mrs h 412 Hope
" Meta F widow Stephen nurse b 294 Swan
" Mildred T teacher bds 108 Daboll
" Nellie steno 528 Grosvenor bldg bds 111 Broadway
" Peter A chauffeur h 402 Washington
" Preston R mgr Narragansett Equipment Co 247 Broad h 37 Pitman and at Barrington
" P Francis physician 382 Cranston h 125 Parade
" Ralph E foreman Gorham's h 15 Elton
" Richard teamster 616 Eddy h 175 O'Connell
" Richard E engraver h 23 McKinley
" Richard H salesman h 155 Reynolds av
" Robert laborer h 89 Corliss
" Robert L pres R L Walker Co and treas Prov Realty Co 171 Westminster rms 210–212 also sec and treas Title Guarantee Co h 200 Blackstone boul
WALKER ROBERT L CO real estate mortgages and insurance 171 Westminster rm 212—See page 1229
" R Clinton salesman bds 125 Parade
" Samuel folder h 487 Morris av
" Samuel S waiter h 65 Howell
" Sarah M widow George H h 115 Houston
" Sidney G engineer 815 Grosvenor bldg h at Boston Mass
" Thomas teamster h 328 Friendship
" Thomas (U S N) bds 328 Friendship
" Thomas H h 259 Williams
" Thomas I mgr 43 Hospital h 157 Congress av
" Thomas W ins agt 520 Grosvenor bldg h 622 River av
" Thompson jeweler rms 277 Washington
" Victoria Mrs bds 1525 Westminster [bldg
" Webbing Co narrow fabrics 332 Grosvenor
" Willard A salesman h 10 Pocasset av
" Willard S bds 10 Pocasset av
" William painter h 42 Hilarity
" William B draftsman bds 157 Wesleyan av
" William E carpenter h 835 Plainfield
" William F laborer h 23 School
" William Russell architect 17 Custom House st h 23 Blackstone boul
" William R & Son (W H Walker) architects 17 Custom House st
" William W engineer h 11 Nebraska
" William W jeweler h 176 Friendship
" William W Mrs roominghouse 176 Friendship
" W Howard (W R Walker & Son) 17 Custom House st h 41 S Angell
" W Howard jr treas 17 Custom House st rm 404 h 427 Lloyd av
Walkinson William, Gorham's h 136 Mercy
Walk-Over Shoe Co 280 Westminster
Wall Albert jeweler rms 49 Bassett
" Alice A widow John h 33 Whittier av
" Ashbel T (A T Wall Co) h 67 George
" Ashbel T jr h 145 Blackstone boul
" Auto Supply Co (Walter T Wall) 1207 Broad
" A T Co gold and silver plate 162 Clifford
" Catherine h 10 Western [do
" Clarence H osteopath 182 Elmwood av h 184
" Dominic M pres and treas (F T Pearce Co) 85 Sprague h at E Providence
" Edmond teamster h 31 E Transit
" Edmund J gardener bds 31 E Transit
" Frank A (U S A) bds 28 Doyle av
" George rem to E Providence
" George W cobbler h 386 Knight
" James A coal 160 Randall h 28 Doyle av
" John F oils h 121 Harriet
" John F teamster bds 31 E Transit
" John J clerk h 28 Miller av
" John T & Co liquors 499 Eddy h 104 Sheldon
" Julia widow John h 121 Harriet
" Margaret h 10 Western
" Margaret V clerk bds 31 E Transit
" Mary A phone opr 195 Angell bds 28 Doyle av
" Patrick died April 1 1917
" Thomas B police station 6 bds 17 Rosedale
" Thomas F h 17 Rosedale
" Thomas F jeweler h 97 Eagle
" Walter T (Wall Auto Supply Co) 1207 Broad bds 26 Miller av
" William filecutter h 42 Berkeley
" William F filemaker bds 97 Eagle
" William J wiredrawer h 69 Ocean

Wallace Abram glazier h 293 Chalkstone av
" Alvin W conductor h 166 Early
" Anna Mrs h 314 Lowell av
" Anna Mrs h 5 Bacon pl [Branch av
" Anna E teacher of dancing 24 N Main h 355
" Arthur A Mrs h 25 Laban
" Benjamin D h 382 Potter's av
" Charles operative bds 699 Harris av
" Charles C watchman 291 Westminster h 6 Schaffer
" Edward R laborer h 126 South
" Edward W rem to Canada
" Fred A capt Engine 19 h 236 Webster av
" Frederic A mgr 34 S Water h 234 Bowen
" Genevieve B teacher Killingly st special school bds at N Providence
" George W laborer h 357 Lockwood
" G Warren photographer h 57 Babcock
" Hannah widow John bds 25 Ocean
" Harry M clerk 1481 Broad h at E Prov
" Hazel I clerk Mechanics National Bank bds 10 Babcock
" Helen housekeeper 280 Washington bds do
" Hugh C steamfitter h 251 Washington av
" Ira M h 505 Public
" James designer 30 Wyatt h 25 Autumn
" Jane M nurse R I Hospital bds do
" Jennie E widow Almond bds 13 Gould
" John watchman h 355 Branch av
" John L asst mgr 60 Broadway rms 14 George
" John M forester bds 148 Chapin av
" Mable F clerk bds 25 Autumn [av
" Madeline teacher Bridgham school b 246 Ohio
" Margaret widow Thomas h 57 Herschel
" Margaret E Mrs h 197 Laban
" Margaret J auditor bds 355 Branch av
" Martha L bookkeeper bds 346 Prairie av
" Martin, B & S h 260 N Main [Ohio av
" Martin H salesman 459 Washington h 246
" Mary A widow Thomas bds 6 Schaffer
" Patrick J laborer h 21 Madison
" Patrick W carpenter bds 78 Joslin
" Robert C iceman h 14 Grosvenor av
" Roderick auto repairer 89 Plenty h at N Prov
" Samuel tailor 195 N Main h 192 do
" Stephen trimmer h 59 Bergen
" Thomas clerk h 37 Gladstone
" Thomas jeweler h 269 Lowell av
" Thomas A police station 5 h 37 Gladstone
" Thomas F cloth examiner h 124 Rosedale
" Thomas J engraver h 144 Dover
" William A carenderer h 147 Valley
" William A mfg jeweler 30 Wyatt h 141 Brigge
" William H jeweler bds 37 Gladstone [gell
" William Victor real est 121 N Main h 391 An-
Wallack Sam pedler h 63 Chalkstone av
Wallander Emma widow Charles E h 256 Dexter
" see also WALLIS
Walleker Hans C J clergyman h 291 Oxford
Wallen Edith G operative bds 139 Beacon av
" Sarah E supervisor Homœopathic Hospital bds do
Wallenden Nicholas A roofer rms 166 Broad rm 713
Waller Anthony E Co jewelers findings 110 W Exchange h at Pawtucket
" Jardine janitor bds 169 Transit
" Katherine teacher bds 10 Bellevue av
" Robert H lieut Engine 12 h 206 Smith
" Sarah widow George h 169 Transit
Walley Ernest R clerk h 204 Rochambeau av
" Eunice M clerk 291 Westminster bds rear 95 Angell
" Frances teacher drawing bds 144 Benefit
" George agt Prov Animal Rescue League 153 Richmond h do
" Harold C repairman 322 Broad b 232 Meeting
" Nina housekeeper 33 Maple
" Thomas coachman h Fones alley near Thayer
Wallick Victor pedler h 16 W River
Walliker George, B & S h 39 Canton
Wallin Annie Mrs h 139 Beacon av
" Johan V helper h 104 Calverley
Wallinder Francis G h 87 Benefit
Walling Elwood W enlisted U S A [Woonsocket
" Everett L lawyer 342 Grosvenor bldg h at
WALLING H E lumber 908 Union Trust bldg h at Edgewood—See page 1100
" Joseph M dep sheriff Supreme Court House h at N Prov
" Leander M died May 8 1917 [Barrington
" Lester S lawyer 342 Grosvenor bldg bds at
" Milon M loomfixer h 700 Atwells av
Wallis Fred W clerk h 35 Reynolds av
" Joseph clerk 1012 Eddy bds at Lakewood
" see also WALLACE
Walls A Harriet manicure 51 Empire h 306 Wash
" Merle D mgr 137 Weybosset bds 145 Cranston
Wallstein Morris painter h 123 Lippitt
Wallwork Richard h 35 Valley
Wallworth Charles machinist h 284 Pine
" Charles jr chauffeur bds 284 Pine
" James H teamster bds 284 Pine
Walmsley Charles E toolmaker h 151 Jewett
" Hartley bds 70 Dixon
" James H carpenter h 70 Dixon
Walnut Garage 11 Walnut
Walpole Bridget widow Felix h 32 Bergen
" Edward foreman rms 5 Claverick
" James F driver bds 32 Bergen
Walsh Agnes M phone opr 15 Bough
" Agnes M teacher Carpenter-st primary school bds 28 Bainbridge av
" Alfred V driver bds 148 Wendell
" Alice clerk 291 Westminster bds 189 Ives
" Alice C sewer bds 95 Messer
" Alice E clerk B & S bds 122 Wood
" Alice E widow James h 122 Wood
" Alice F teacher bds 60 Wisdom av
" Alice M clerk bds 80 Newark
" Andrew A engraver h 118 Houston
" Ann E jeweler h 299 Prairie av
" Anna operative bds 148 Wendell
" Anna C clerk bds 122 Wood
" Annie widow Michael h 213 Ives
" Annie A Miss h 32 Cyr
" Annie T sewer bds 147 Wood
" Anthony electrician bds 105 Sheldon
" Arthur H chauffeur bds 96 Eleventh
" Bridget widow Dennis h 387 Branch av
" Bridget widow John J bds 236 Benefit
" Catharine Miss h 608 Broadway
" Catharine jeweler bds 87 Bernon
" Catharine E bds 16 Ocean
" Catharine Mrs h 51 Plainfield
" Catharine widow John h 88 Meeting
" Catharine widow William J bds 140 Orms
" Catherine Mrs h 18 Schofield
" Catherine widow Michael h 176 Regent av
" Catherine widow Richard h 64 Preston
" Catherine J widow James P h 114 Julian
" Catherine M bookkeeper 7 Beverly rm 8 bds Pawtucket [rm 1 h 20 Firglade av
" Charles A (Bliss & Walsh) lawyer 19 College
" Christopher E machinist h 60 Wisdom av
" Christopher H D ladderman H & L No 4 bds 112 John
" Clara P bookkeeper Harris-Corliss Engine Co bds 47 Waterman
" Clarence L (U S A) bds 16 Ocean [wick
" Corrine clerk 291 Westminster bds at War-
" David clerk Washington cor Aborn bds 60 Carpenter
" David laborer h 44 Pleasant [Bath
" David F blacksmith 942 Westminster h 130
" Delia Mrs h 202 Pine
" Edmund J mason bds 115 Knowles
" Edna C clerk R R freight h 12 Esten
" Edna M teacher bds 21 Eighth
" Edward bartender h 15 Valley
" Edward plasterer h 122 Fairview
" Edward F foreman Wanskuck Mill h 145 Veazie
" Edward F jeweler bds 109 Canton
" Edward J caterer h 21 Observatory av
" Edward J produce h 257 Highland av
" Edward McK machinist's helper bds 3 Victor
" Eleanor widow John H h 28 Bainbridge av
" Eleanor C bookkeeper bds 60 Wisdom av
" Elisa widow Nathaniel died Jan 4 1917
" Ella M clerk B & S bds 14 Candace
" Ellen h 19 Winslow
" Ellen h 560 Broadway
" Ellen F housekeeper 12 Grand View
" Emily bds 257 Highland av
" Ernest F (U S A) bds 151 Ohio av
" E Raymond lawyer 19 College rm 10 bds 76 Glenham
" Fannie L Miss h 26 Congdon
" Florence W widow William I h 114 Pocasset av
" Frances clerk h 560 Broadway
" Francis laborer bds 36 Mount av
" Francis A clerk bds 306 Prairie av
" Frank A, Gorham's h 821 N Main
" Frank A police station 1 h 113 Prairie av
" Frederick F A foreman 461 Eddy h 403 Prairie av
" Frederick L letter carrier b 73 Bishop
" Frederick L (U S A) bds 193 Orms
" Frederick W bartender rms 61 Manton av
" George laundry worker bds 251 Dexter

Walsh
" George A sub clerk P O bds 25 Beaufort
" George H patternmaker h 132 River av
" George T painter bds 8 Hopkins
" Hannah M widow Michael J h 21 Eighth
" Harry B plumber h 776 Westminster
" Harry E enameler bds 128 Elm
" Helen widow Thomas h 34 East Transit
" Helen E teacher bds 28 Bainbridge av
" Helen E widow Joseph h 230 Carleton
" Henry (U S A) bds 22 Geneva
" Henry S (Morgan Jewelry Co) 62 Page h 24 Marlborough av
" Inez E phone opr bds 25 Beaufort
" Irene E bookkeeper 87 Weybosset rm 57 bds 115 Knowles [Rowan
" Isabelle A G teacher America-st school bds 13
" James blacksmith h 600 Potter's av
" James boilermaker h 27 Dart
" James expressman 682 Westminster
" James foreman died July 31 1917
" James salesman h 8 Moultrie ct
" James teamster h 12 Esten
" James (U S A) bds 22 Crimea
" James (75 Grand View) died Nov 7 1917
" James A draftsman 10 State House h 185 Cole av
" James B bookkeeper bds 10 Moultrie ct
" James B salesman 3 Custom House st h at E Providence
" James E beltmaker h 12 Grand View
" James F painter h 94 Camp
" James H clerk h 231 Webster av
" James H clerk 440 Eddy h 95 Messer
" James H printer h 309 Public
" James L clerk A & B Mfg Co bds 127 Bath
" James L clerk 209 Westminster bds 60 Whittier av [born
" James M janitor E Manning-st school h 2 Os-
" James R clerk R R freight h 115 Jewett
" Jane L steno bds 346 Prairie av
" Jennie F clerk 70 S Main bds 35 Olney
" Jeremiah laborer bds 166 Holden
" Jeremiah J carpenter h 190 Lockwood
" Johanna A matron h 299 Prairie av
" John elec trimmer h 102 Ocean
" John fireman N Y, N H & H h 96 Wesleyan av
" John laborer h 76 W River
" John laborer bds 24 Atwood
" John polisher bds 15 Valley
" John stable supt 74 Globe h at N Prov
" John C, Hope Building Co 87 Weybosset rm 57 h 115 Knowles
" John C watchman h 3 Fern
" John C weaver bds 98 Academy av
" John F blacksmith h 193 Orms
" John F clerk h 59 John
" John F machinist h 83 Parnell
" John F mgr 212 Union rm 405 h at Cranston
" John F mgr h 81 South Angell
" John F plumber 292 Prairie av h 315 do
" John F (U S A) bds 95 Messer
" John G physician 1240 Westminster h 93 Arlington av
" John H laborer h 25 Wayne
" John H machinist h 60 Whittier av
" John H & Co undertakers 1706 Westminster
" John J chauffeur bds 213 Ives
" John J laborer h 3 Victor
" John J painter h 13 Helme
" John J jr machinist bds 3 Victor
" John P ins h 19 Hammond
" John P laborer h 26 Palmer
" John R clerk bds 116 Valley
" John S janitor h 76 Glenham
" John T coachman h 114 Bates
" John T foreman B & S h 20 Alma
" Joseph machinist 97 Dyer rms 144 Cranston
" Joseph B E plumber bds 315 Prairie av
" Joseph B (U S N) bds 81 S Angell
" Joseph E hostler 243 Westminster h 109 Canton [Providence
" Joseph L clerk Park cor Promenade h 76
" Joseph L (U S A) bds 148 Wendell
" Joseph P enlisted U S N
" Josephine clerk 166 Westminster b 21 Eighth
" Josephine clerk bds 12 Esten
" Josephine A Miss h 18 Lavaughn
" Josephine F milliner bds 21 Eighth
" Josephine M bookkeeper bds 95 Messer
" Julia F widow John h 189 Ives

Walsh
" J Edward clerk 348 Canal bds 2 Osborn
" J Frank asbestos material 50 Fountain h 81 S Angell
" J Henry (U S A) bds 166 Wash av
" J J ins agt 1100 Turk's Head bldg h at Bristo
" Katherine A h 115 Bowen
" Kathryn F tel opr 1137 Broad h 152 Porter
" Laurence A organizer h 26 Plain
" Lawrence C jeweler bds 140 Orms
" Lawrence F clerk 19 Burrill h 125 Wendell
" Lawrence K police sta 4 h 170 Wood
" Lawrence M porter h 73 Bishop
" Leo clerk 169 S Angell bds at Wickford
" Leo A (U S A) bds 115 Knowles
" Lillian M A teacher Temple-st school bds 306 Prairie av [Fairview
" Lillian V clerk 513 Grosvenor bldg bds 122
" Louise C bookkeeper 707 Lapham bldg bds 206 Webster av
Lucy W Miss jeweler h 32 Cyr
" Luke F driver h 14 Ocean [Ocean
" Luke P (O'Rourke & Walsh) 805 Eddy h 16
" Mabel G demonstrator h 161 Plain
" Margaret h 608 Broadway
" Margaret bds 299 Prairie av
" Margaret Mrs h 750 Potter's av
" Margaret Mrs housekeeper 116 Ring
" Margaret M dressmaker bds 20 Covell
" Maria A bds 76 Glenham
" Marion V clerk bds 346 Prairie av
" Marjorie L clerk bds 116 Ring
" Martin dressertender h 117 Julian
" Martin weaver h 560 Broadway
" Martin A conductor h 196 Regent av
" Mary Miss h 128 Elm
" Mary bds 6 Cromwell
" Mary bds 299 Prairie av
" Mary housekeeper 99 W River
" Mary variety 292 Prairie av h 299 do
" Mary widow Daniel h 112 John
" Mary widow James h 71 Grand View
" Mary A bds 202 Pine
" Mary A bds 50 Trask
" Mary E dressmaker bds 368 Branch av
" Mary F teacher Esek Hopkins school bds 115 Jewett
" Mary G died Nov 16 1917
" Mary J asst chief opr 1137 Broad h 152 Porter
" Mary J widow Patrick h 6 Cromwell
" Mary M clerk R R freight h 12 Esten
" Mary T teacher Vineyard-st school bds 6 Cromwell
" Mary T Mrs bds 129 Oak
" Matthew J watchman h 20 Covell
" Maude F waitress h 5 Walnut
" May clerk bds 25 Wayne
" Michael laborer h 87 Bernon
" Michael sexton St Joseph's church h 69 Arnold
" Michael E helper h 191 Wood
" Michael J, B & S bds 21 Douglas av
" Michael J janitor Classical High school h 95 Messer
" Michael J laborer bds 387 Branch av
" Michael L clerk bds 60 Whittier av
" Michael M porter Adams Ex h 191 Wood
" Michael T rem to New York city
" Morris H second hand h 42 Lisbon
" Nellie dressmaker h 560 Broadway
" Patrick, B & S bds 89 Delaine
" Patrick helper bds 71 Goddard
" Patrick shoemaker h 175 Sterling av
" Patrick J bookkeeper 119 Harris av h 135 Jewett
" Patrick J laborer h 17 Huron
" Patrick J laborer bds 76 E Transit
" Raymond phone installer h 146 Regent av
" Raymond (U S A) bds 115 Knowles
" Raymond J (U S A) bds 28 Bainbridge av
" Richard driver 372 Westminster bds 196 Ives
" Richard porter 199 S Main h rear 172 do
" Richard (U S N) bds 87 Bernon
" Richard A bds 816 Douglas av
" Richard A contractor 86 Grand View h do
" Richard F teamster h 38 Pekin
" Richard J chauffeur 35 Jackson h 127 Bath
" Robert A clerk 52 Randall h 772 N Main
" Robert J grader bds 257 Highland av
" Samuel H treas 100 Fountain rm 105 h 23 Michigan av
" Sarah E phone opr 15 Bough bds 20 Covell

PROVIDENCE PUBLIC MARKET CO. FOOD SPECIALISTS
Make Free use of our Facilities

Walsh
" Sarah L clerk 244 Westminster bds 257 Highland av
" Sarah V Miss h 49 Governor
" Susan A saleswoman bds 25 Beaufort
" Susan C Miss jeweler h 32 Cyr
" Thomas carpenter 243 Westminster
" Thomas fireman h 22 Crimea
" Thomas laborer bds 133 Oxford
" Thomas machinist h 18 Schofield
" Thomas rubberworker h 30 DeSoto
" Thomas (U S A) bds 294 Knight
" Thomas F h 60 Whittier av
" Thomas F clerk R R freight h 20 Alma
" Thomas F clerk B & S bds 9 Hayes
" Thomas F operator 104 Grosvenor bldg bds 16 Bancroft
" Thomas F, R R mail clerk bds 115 Jewett
" Thomas F jr woolsorter bds 60 Whittier av
" Thomas F T broker rms 411 Weybosset
" Thomas H, B & S h 72 Lisbon
" Thomas J plumber h 30 Carrington av
" Thomas L carpenter h 39 Waverly
" Thomas W carpenter h 151 Ohio av
" Walter polisher bds 64 Woonasquatucket av
" Walter A tailor 342 Weybosset h 6 Halton
" Walter E designer 230 Weybosset
" Walter J jeweler h 238 Orms
" Wilbur R salesman h 9 Nisbet
" William carpenter h 13 Rowan
" William paver h 14 Candace
" William (18 Lavaughn) died April 14 1917
" William A plumber 244 Amherst h 20 Covell
" William A shipper 241 W Exchange h 15 Westfield
" William E jeweler h 25 Beaufort
" William E steward Catholic Club 59 Jackson rms do [ington av
" William G salesman 189 Canal bds 166 Wash-
" William H overseer h 114 Julian
" William J apprentice bds 95 Messer
" William J laborer bds 128 Elm
" William J police station 2 h 80 Newark
" William M clerk bds 116 Ring
" William M V sub carrier P O bds 20 Covell
" William P grocer 304 Prairie av h 306 do
" William P jeweler h 27 Common
" William P polisher h 15 Cargill
" William P jr clerk 304 Prairie av bds 306 do
" see also WALCH WELCH and WELSH
Walsham Josiah Co The, William M Simmonds treas, jewelers' findings and metal ornaments 48 Dudley
Walshaw Joss h 15 Bancroft
Walshon Benjamin ins agent h 213 Dudley
Walter Ada L rem to Brooklyn Conn
" Clovis R bricklayer h 363 Orms
" Edwin E designer 42 Pine h 82 Larch
" Frank W police station 1 h 121 Sumter
" Herbert E asso prof B U h 67 Oriole av
" William H rem to Brooklyn Conn
Walters Carl A (U S N) bds 58 Pavilion av
" Caroline O clerk 81 Exchange pl bds 40 Constitution
" Charles A wire drawer bds 40 Constitution
" Emily C widow Herman G h 58 Pavilion av
" Frank E janitor h 40 Constitution
" Frank N (U S A) bds 40 Constitution
" Frank W police station 1 auto squad h 121 Sumter
Walther Hattie widow Peter domestic h 20 D
Walton America bds 46 Vineyard
" Annie J bookkeeper bds 67 Comstock av
" Annis steno 6 Weybosset bds 2 Lester
" Charles J W machinist h 13 Morgan
" -Day Company Inc tailors 313-314 Turk's Head bldg
" Edison W clerk 380 Westminster
" Edward F artist 107 Westminster rm 16 bds 29 Belmont av
" Hartley janitor h 48 Woodbine
" Helen G clerk bds 29 Belmont av
" Henry L salesman 130 Empire bds Narragansett Hotel
" James jeweler bds 679 Broadway
" James P clerk 127 Weybosset h 29 Belmont av
" John H enlisted British Army
" John M musician h 2 Providence
" John M jr clerk bds 2 Providence
" J Wilbert treas and mgr 313 Turk's Head bldg h at Edgewood
" Marguerite G steno bds 2 Providence
" Martha H steno bds 2 Queen
" Seth h 2 Queen
" William machinist h 268 Dudley

Walton
" William weaver h 95 Woodward rd
" William A Mrs h 289 Broadway
" William H clerk 301 Union Trust bldg bds 289 Broadway
" William L clerk bds 2 Providence
Waltz Edward clerk 26 Custom House st rm 1 rms 66 S Water
Walwood Henry R conductor h 284 Potter's av
Wanamaker William E teamster h 187 Public
Wandell John B h 15 Sumter
Wandelwoski John laborer h 82 Appleton
Wang Henry steward h 285 Fountain
Wangelin Emma steno rms 380 Benefit
Wanskuck Co textile mfrs office 36 Exchange pl
" Greenhouses 969 Douglas av
" Mill 725 Branch av
Wanzenried Harriet E cottage mgr State Home and School bds do
" Leopold painter State Home & School h do
Warburton Emma widow Harold bds 835 Broad
" Fred C (Miller & Warburton) upholsterers 43 S Main h at Cranston
" F Ellsworth mgr 536 Howard bldg h at Pawt
" Geneva A clerk 1027 Westminster bds at Knightsville
" George S clerk 243 Dyer h at Auburn
" Gertrude A stenographer bds 21 Portland
" Hannah Mrs h 113 Alger av
" James T plumber 850 Broad h 37 Autumn
" James W sketchmaker h 21 Portland [den
" John G foreman 26 S Water bds 127 Wicken-
" Louis J bookkeeper bds 21 Portland
" Mary E teacher Knight-st school b 21 Portland
" Ralph polisher h 113 Alger av
" William steamfitter bds 9 Hooper pl [wood
" William R truckman 26 S Water h at Edge-
Warczciwicz Joseph laborer h 39 Florence
Ward Alfred L jeweler bds 18 Wilson
" Alfred P (Ward, Fisher, Carpenter & Philbrick) 908 Union Trust bldg h at W Barrington [Jenkins
" Alice asst bookkeeper 62 Exchange pl bds 13
" Alice clerk 36 Garnet bds 157 Whittier av
" Alice A Mrs h 11 Parade
" Ambrose L blacksmith h 191 Lockwood
" Arthur grocer also baker 49 Bancroft h 44 do
" Arthur jeweler h 156 South
" Arthur section hand h Rushmore av
" Arthur P machinist bds 41 Harrison
" Baking Co bakers 461 Eddy also 31 Borden
" Bertha F steno bds 233 Messer
" Bessie M steno bds 755 Potter's av
" Carrie widow Lafayette h 56 Pratt
" Catherine teacher bds 70 West River
" Catherine widow Joseph h 260 Veazie
" Charles h 27 Mowry
" Charles ironer rem to Philadelphia Pa
" Charles A laborer bds 2 Toronto av
" Charles H chauffeur bds 813 Atwells av
" Charles L clerk h 42 Claverick [ton av
" Charles M brewerworker bds 159 Hunting-
" Clarence L clerk R R freight h 42 Claverick
" David G F enlisted U S A
" Delia laborer bds 194 Veazie
" Dudley (Ward & Ochs) optometrists 514 Westminster h at Edgewood [Public
" Edward asst mgr 272 Westminster bds 424
" Edward, R & S h 90 Newark [Broad
" Edward photographer 176 Weybosset h 1412
" Edwin M H jeweler bds 193 Power
" Elizabeth widow Peter bds 120 Beacon av
" Elizabeth widow bds 1412 Broad
" Ellen Mrs h 73 Sampson av
" Ellen widow Thomas bds 61 Pomona av
" Ellen T F widow Patrick J h 41 Harrison
" Emily widow John h 10 Grover
" Emma M E teacher State-st primary school bds 70 W River
" Esther Mrs h r 159 Plain
" Etta music teacher bds 260 Veazie
" Eugene L B & S bds 260 Veazie
WARD-FISHER-CARPENTER & PHILBRICK (Alfred P Ward, Lewis G Fisher, Hamilton L Carpenter, Arthur Philbrick) public accountants 908 Union Trust bldg —See page 1026
" Florence Miss bds 5 Armington av
" Francis P stock clerk 105 Clifford h 54 Spooner
" Frank A jeweler h 70 West River
" Frank J bds rear 84 Diamond
" Frank W weaver h 51 Vandewater
" Fred C clerk 212 Westminster bds 193 Power
" Frederick jeweler rms 404 Pine
" Frederick enlisted U S A

Ward
" Geneva L Mrs h 189 Burnside
" George laborer h 42 Bates
" George orderly R I Hospital bds do
" George F clerk h 524 Dexter
" Grace saleswoman bds 13 Jenkins
" Harriet M widow William J h 165 Lockwood
" Harry G cabinetmaker h 244 Gordon av
" Henry B (U S A) bds 13 Jenkins
" Herbert designer 33 Brond bds 44 Bancroft
" Iantha W widow Alfred B h 18 Wilson
" Ida M billing clerk 307 Broad bds 74 Summer
" James helper 526 Westminster rms 2 Calender
" James laborer h 73 Borden
" James presser h 13 Jenkins
" James A painter h 312 Waverly
" James F jeweler bds 73 Borden
" James W rem to New York city
" Jane L widow Walter h 56 Bainbridge av
" John auto repairer h 37 Seymour
" John calenderer h 282 Charles
" John laborer h 16 Hedley
" John laborer h 226 Blackstone
" John watchman h rear 84 Diamond
" John A foreman 304 Pearl h at Hampden Meadows
" John A waiter Revere Hotel h 217 Hanover
" John E optician 19 Aborn h 248 California av
" John H bartender 17 Canal h 110 Atwells av
" John H clerk 310 Union station bds 755 Potter's av [atis
" John J bookkeeper 144Allen's av h 76 Clem-
" John J dyer bds 33 Dixon
" John J laborer h 36 Bergen
" John J laborer h 194 Veazie
" John J laborer h 226 Blackstone
" John T physician 726 Broad h do [Prov
" John W chief billing clerk 446 Eddy h at E
" John W foreman bds 621 Hope
" John W police station 3 h 193 Power
" Joseph J overseer h 88 Eastwood av
" Joseph M h 242 Alabama av
" Joseph M driver h 101 Orms
" Joseph V laborer h 32 McDonough
" Julia A widow Lawrence J h 53 Oakland av
" Julia P teacher Harriet-st kindergarten bds 51 Lenox av [Niagara
" J Herbert teacher Classical High school h 85
" J Howard police station 5 bds 178 Burnside
" Kathleen M teacher bds 70 W River
" Lizzie M widow James W bds 2 Toronto av
" Louis J salesman bds 41 Harrison
" Lydia widow William h 813 Atwells av
" Mabel E teacher bds 233 Messer
" Margaret E Miss h 76 Sackett
" Maria D widow Horatio N bds 1 King
" Marjorie L rem to Newport
" Mary E milliner bds 260 Veazie
" Mary E variety 286 Academy av bds 164 River av
" Mary E Mrs h 164 River av
" Mary J Miss h 13 Edna
" Matthew F jeweler h 26 Hyat
" Michael F gardener h 97 Willard av
" Michael J laborer h 159 Huntington av
" Ninor widow Lewis h 612 Public
" Obadiah V section hand h 950 Atwells av
" Owen (Guarantee Button Co) 77 Cromwell h 233 Messer
" Patrick, B & S h 20 Inkerman
" Patrick laborer h 11 Cargill
" Patrick laborer bds 313 Richmond
" Patrick laborer bds 226 Blackstone
" Ralph P chemist 244 Weybosset bds 42 Claverick
" Richard dyer h 33 Dixon
" Robert section hand bds 813 Atwells av
" Robert L public accountant 171 Westminster rm 326 bds 139 Indiana av
" St Arthur rem to Boston Mass
" Sarah A steno 87 Weybosset rm 47 bds 1 King
" Sarah L bds 7 Euclid av
" Thomas operative h rear 20 Steere av
" Thomas plasterer h 401 Eddy
" Thomas B shipper bds rear 84 Diamond
" Timothy J clerk 66 Weybosset h 755 Potter's av
" Will J druggist h 189 Burnside
" William clerk h 559 Chalkstone av
" William machinist bds 42 Bates
" William master mariner h 2 Toronto av
" William teamster h 228 Rhoades
" William A machinist bds 612 Public
" William B blacksmith h 101 Ocean

Ward
" William E clerk 23 S Main bds at Pawtucket
" William H driver bds 118 Oakland av
" William H jeweler bds 226 Blackstone
" William H toolmaker bds 217 Hanover
" William J driver h 13 Edna
" William J machinist h 356 Manton av
" William J machinist h 559 Chalkstone av
" William J (U S A) bds 159 Huntington av
" William M (U S A) bds 165 Lockwood
" William S engineer h 185 Eastwood av
" & Ochs (Dudley Ward, Peter W Ochs) optometrists 514 Westminster
Warde Mildred L phone opr bds 122 Rosedale
Wardell Ernest rem to Syracuse N Y
Warden Beatrice M music teacher bds 205 Oxford
" Charles S barber 14 Moulton h 459 Potter's av
" Frank F plumber h 1 Vandewater
" Louise E dressmaker b 1 Vandewater
" Samuel M clairvoyant h 23 Lester
Wardick Patrick rubberworker h 24 Turner
Wardle Elijah clerk h 90 Laurel Hill av
WARDSWORTH see also WADSWORTH
Wardwell Charles L teamster h 25 Farragut av
" Helen Miss h 557 Westminster rm 13
" Simon W mgr h 493 Public
" see also WORDELL
Ware Caroline A at Home for Aged Women
" Edna jewelry worker rms 127 Broadway
" Elisabeth M clerk 209 Westminster bds at Pawtucket
" Ernest clerk bds 50 Jenkins [Admiral
" Franklin E conductor N Y, N H & H h 168
" Franklin E (U S N) bds 168 Admiral
" Gene W music teacher 509 Westminster rm 54 also organist B U h 72 Charles Field
" George died Jan 6 1918
" George H bookkeeper rms 42 Aborn
" Harry L chauffeur bds 50 Jenkins
" Lizzie E widow Charles W h 50 Jenkins
" Malcolm C mgr Lee Higginson & Co 912 Turk's Head bldg h at Boston Mass
" Marian P music teacher bds 224 Webster av
" Marion asst recorder of deeds office bds 72 Charles Field
" Townsend S h 224 Webster av
Wareham Bertha L Mrs h 122 W Clifford
Wareing James blacksmith h 44 Concannon
Warfield Arthur laundryman h 32 Division
" Arthur V (U S N) bds 62 Columbia av
" William H silversmith h 571 Cranston
Warge Aimee teacher (French) h 26 Jenckes
" John chauffeur h 26 Jenckes
Warhurst Alfred E police station 5 h 58 Oak
Waring James h 165 Clifford
" James jr rem to Brooklyn
" William (U S N) bds 60 Steuben
" W Charles chauffeur h 102 Olney
Warman David D feed h 138 Brook [Brook
" James S clerk 313 Turk's Head bldg bds 138
Warmsley Clara widow h 62 Victor
Warner Anna M bookkeeper b 28 Ogden
" Bessie S teacher Hope-st High school h 28 Ogden
" Byron F installer rms 182 Bridgham
" Charles F P clock repairer 5 Gallup h do
" Charles L sec Narragansett Ice Mfg Co 634 Grosvenor bldg h 41 Harvard av
" Ethel I clerk 154 Delaine bds 156 do
" Eugene A com trav h 140 Humboldt av
" Evelyn Mrs h 128 Congress av [Johnston
" Evelyn F Mrs buyer 291 Westminster h at
" Everett h 961 Westminster
" Everett S jeweler h 285 Richmond
" E F h 75 Bridgham
" Frank Edward h 69 Harrison
" Frank O diecutter h 69 Niagara
" George H watchman R I Hospital Trust Co h 314½ Blackstone
" Harry P painter h 8 Quince
" Harvey H steamfitter h 74 Providence
" I A Mrs clerk 160 Broad h 182 Bridgham
" James A driver h rear 199 Willard av
" James L carpenter h 23 Lester
" John M driver h 10 Wheaton
" J Franklin P bookkeeper N E L Co Turk's Head bldg bds 294 Benefit
" Lillian rubberworker bds 242 Plain
" Mary widow Henry A h 156 Delaine
" Mary A Mrs h 143 Parade
" Mary E widow Augustus H bds 28 Ogden
" Mary E widow Charles b 340 Broadway
" Mary K widow George F h 680 Prairie av
" Mary M widow Charles H bds 49 Locust
" Samuel clerk 262 Weybosset h 204 Williams

Warner
" Sherman C engineer bds 18 Carolina av
" Stephen G toolmaker h 125 Elm
" S Carl (U S N) bds 18 Carolina av
" S E Mrs h 86 Stewart
" Thomas K h 408 Friendship
" Truly hats and caps 201 Westminster
" William A laborer h rear 16 Shawmut
Warnick William jeweler h 260 Douglas av
Warnock Fred picture frames h 72 Pekin
" Frederick J (U S A) bds 72 Pekin
" Isabelle clerk bds 72 Pekin
" Joseph F chauffeur Engine 18 h 212 Ohio av
" Louise T steno bds 72 Pekin
" Philip real estate bds 160 Thurbers av
" Richard M silversmith bds 72 Pekin
" Samuel J h 72 Pekin
" Viola A steno Ford Motor Car Co Allen's av bds at Central Falls
" William A jeweler h 260 Douglas av
Warren Albert died April 10 1917 [minster
" Albert A yard conductor rms 1043 West-
" Albert L died May 30 1917
" Albert W carpenter h 694 Hartford av
" Alva F carpenter h 17 Bowditch pl
" Anna Miss jeweler bds 196 Vinton
" Benjamin painter 72 Howell h do
" Charles A rem to New Haven Conn
" Edmund M real est 290 Westminster rm 707 h at Brighton Mass
" Edward rem to Howard
" Edward Mrs rem to Howard
" Edward E electrician 112 Union h at E Prov
" Edwin J rem to New Haven Conn
" Elizabeth died Jan 1 1917
" Elizabeth widow Simeon h 23 Joslin
" Elizabeth W widow Sylvanus h 107 Halsey
" Emma J Mrs bds 27 Rhode Island av
" Fletcher H ticket clerk Union Station bds at Plainville Mass [Eden Park
" Frank B stamp maker 95 Westminster bds at
" Frank C mgr 430 Broad h 1389 do
" Franklin C toolmaker bds 1055 Eddy
" Fred A dressertender h 163 Glenbridge av
" Fred E pres Paragon Worsted Co rear 1937 Westminster h at New York city
" Frederick G jeweler 87 Weybosset rm 21 h 82 Ninth
" Harold P special agt h 85 Congress av
" Hattie B Mrs clerk bds 1055 Eddy [son
" Helen clerk rm 223 Federal bldg rms 54 Jack-
" Horace J rem to Auburn
" James jr supt North Burial Grounds h 13 Smithfield av
" James B blacksmith h 27 Fern
" John A hoseman Hose No 9 h 11 Rockingham
" John W conductor h rear 1160 Eddy
" John W jr (U S A) bs rear 1160 Eddy
" J William foreman 709 Harris h 703 do
" Lena widow Albert h 719 Broad
" Lottie Mrs bds 159 Pond
" Lucy M bds 68 Glenham
" Maria E bds 74 Franklin
" Mary laundrymaid Prov City Hospital bds do
" Mary F widow John W h 943 Manton av
" Mary L Mrs h 45 Angell
" Philo B conductor h 387 Plainfield
" Raymond E (U S A) bds 401 Manton av
" Robert W asst treas Journal bds 68 Glenham
" Sarah L widow George M h 207 Hanover
" Sarah M Mrs h 68 Glenham
" Sylvanus died May 27 1917
" Teaming Co (Patrick Hennessy, Patrick J Powers) teaming 111 Canal
" Thomas M cooper h 401 Manton av
" Victor jeweler bds rear 1160 Eddy
" Walter D rem to Webster Mass
" Walter J motorman h 326 Willard av
" William machinist h 420 Reservoir av
" William H enlisted U S A
" William J, B & S h 3 Klondike
Warrender Clarence A bookkeeper 73 Westminster bds at Auburn
Warshafsky Meyer cigar maker b 22 Benefit
Warshaw Anna (N Y Barbers Supply Co) 21 Page bds 27½ Plenty
" Charles mgr 21 Page h 27½ Plenty
" Philip rem to Nw York city
Warszawsky Joseph A (U S N) bds 28 Stampers
" Mary operative h 28 Stampers
" Zigmunt laborer h 28 Stampers
Warszewicz Antony helper h 46 Hyat
" Tadeusz operative h 46 Hyat
Wartjes Jacob brewer h 37 Burrington
Warwick Adelaide H Mrs nurse h 77 Byfield
" Arthur D, U S N bds 77 Byfield [nia av
" John E foreman 159 Dorrance h 105 Califor-
" Land Co 50 S Main
" Sterling Co silversmiths 36 Garnet 6th floor
Warwoski William laborer h 5 Furlong ct
Washburn Alfred K machinist Tribune h at Edgewood
" Arthur L rector St Martin's (Episcopal) church rms 219 Benefit
" Charles M master mariner h 374 New York av
WASHBURN-CROSBY CO flour Frank G Tyler agt 1107 Turk's Head bldg—See page 1126
" Ernest C undertaker 1503 Broad h 1501 do
" Frank E salesman 513 Ind Trust bldg h 40 Farragut av
" Henry E rem to Boston Mass
" Katherine died March 22 1917 [Flora
" Laura A artist 357 Westminster rm 15D h 68
" Mabel Mrs rem to Daytona Fla
" Purizone Co disinfectants 486 Broad
" Reynolds W bookkeeper 99 Canal h 66 Farragut av
" Robert E (U S A) h 716 Cranston
" Sarah R Mrs h 46 Olive
" William E died Mar 13 1917
" William H Mrs h 246 Gano
" William R jeweler bds 374 New York av
Washington Annie Mrs bds 8 Tyler
" Arthur H butler h 66 Calhoun av
" Charles chauffeur h 109 Howell
" Company importers 31 Washington
" Cornelius laborer h 100 Gano
" Cornelius jr elevatorman 291 Westminster bds 100 Gano
" Edward E clerk bds 79 Howell
" Edward H h 28 Wendell
" George porter h 10½ Lime
" George teamster h 32 Conduit
" George D laborer h 79 Howell
" Hand Laundry (Eleanor A Looney) 149 Gano
" Joseph S rms 33 Elmwood av [ney
" Margaret widow Arthur housekeeper 278 Ol-
" Market (James Bartley) 67–69 Washington
" Milton teamster bds 11 Halton
" Park Yacht Club foot of Massachusetts av
" Real Estate Co 43 Sabin [tain
" Roberta E widow Rowland L h rear 455 Foun-
" Saran widow Charles h 42 Ninigret av
" Shoe Repairing Co (Nicola Di Clemente & Alessandro Costantina) 126 Washington
" Star Cleansing & Dyeng Co (Jacob Licht) 146 Washington [Wayland av
" The apartment house 98 Irving av and 320
" Tina Miss h 8 Tyler
" Walter R chauffeur 1155 Westminster h 42 Ninigret av
Wasilewski Boleslaw (Wasilewski Bros) h r 67 Julian [ance
" Bros (Boleslaw and Wladyslaw) bakers 43 Flor-
" Louis clerk 26 Appleton h 65 Chaffee
" Stanley painter h 41 Bancroft
" Wladislaw weaver h 122 Julian
" Wladislaw jr operative bds 122 Julian
" Wladyslaw (Wasilewski Bros) bds 43 Florence
Waskiewicz Constanti operative h 65 Florence
Wass Charles T asst treas 334 S Water h 164 Norwood av
Wasserman Addie clerk bds 227 Willard av
" Bessie widow Mendall h 376 N Main
" Harryclerk bds 35 Hilton
" Harry clerk bds 227 Willard av
" Max driver h 444 N Main
" Max pedler h 35 Hilton
" Nathan hostler h 287½ Willard av
" Rachel widow Lewis h 35 Hilton
" Rebecca Mrs h 227 Willard av
" Sadie saleswoman b 35 Hilton
" Samuel operative bds 227 Willard av
Wasson Elizabeth M clerk bds 892 Elmwood av
" John machinist h 892 Elmwood av
Watchman Industrial School 140 Codding
Waterbury Branch American Brass Co 131 Dorrance and 152 Eddy
" Homer laborer h 93 Atlantic av
Waterfall Frank lithographer h 38 Mitchell
" F Warren clerk bds 38 Mitchell
" Herbert G patternmaker bds 38 Mitchell
Waterfield Charles E laundryman h 169 Potteys av
" John inventor h 195 Ocean
" John R woodworker h 140 Laurel Hill av
Waterhouse Albert loomfixer h 248 Manton av
" Charles A silversmith h 115 Hope

Waterhouse
" Evelyn G widow Valentine W bds 37 Calais
" Herman J prop 171 Westminster rm 316 also pres American Roll Gold Leaf Co 56 Pine h 655 Broad
" James R bds 210 Camp
" John clerk 14 N Main bds do
" John H operative h 62 Coggeshall
" Lavinia Miss h 90 Whitmarsh
" Stanley laborer h 50 Abbott
" Susie H widow Richard T bds 305 Dudley
" William pres Royal Chemical Company Inc Phenix also salesman 100 Fountain rm 105 h 214 Sutton av E Providence
" Worsted Co office 171 Westminster rm 316
Waterman Adelaide M 78 Oak
" Albert F clerk 15 Westminster h 565 Angel
" Allen A machinist h 46 Park
" Annie S widow bds 108 Taylor [av
" Benjamin F draftsman B & S h 201 Vermont
" Byron A student rms 81 Waterman
" Byron H machinist h 66 Corinth
" Byron H painter h 164 Cass
" Byron H jr machinist h 288½ Vermont av
" Byron L mgr h 207 Sumter [Pleasant
" Clara E steno 1415 Turk's Head bldg b 171
" Clarence E teamster h 152 O'Connell
" Clinton J machinist h 17 Wyatt
" Edward L rem to Conimicut
" Elizabeth rms 68 Wood
" Emily widow Royal bds 75 Wendell
" Florence E steno 632 Grosvenor bldg h at Seekonk Mass
" Frances B widow Frank A h 1020 Westminster
" Frances I prop 401 Lapham rms 147 Benefit
" Frank B mgr 369 Fountain h 1020 Westminster
WATERMAN FRANK E CO civil engineer 86 Weybosset rm 51—See page 1112
" Frank H, B & S h 66 Hunnewell av
" Frank J porter 47 Exchange pl h Pawtucket
" Frederick V civil engineer 86 Weybosset rm 51 h at E Providence
" George E cerk 1132 Broad h 38 Detroit avenue
" George R night watchman Gorham's h 121 Sycamore
" Hannah E bookkeeper 221 Butler Exchange bds 171 Pleasant
" Harriet C clerk bds 189 Ivy
" Harry E salesman 1405 Turk's Head bldg h 136 Irving av [minster
" Helen clerk 217 Westminster rms 1020 West-
" Helen B teacher bds 66 Corinth
" Henry C bds 102 Livingstone
" Henry H teacher Classical High school bds 451 Pine
" Herman clerk h 216 Dudley [Friendship
" Horace H carpet cleaning (Pawtucket) h 377
" Ida A widow Frederick bds 16 S Angell
" John bookkeeper 26 W Exchange h 215 Virginia av
" Joseph A (U S N) b 26 DeSoto
" Josiah H teamster h 1 Merino lane
" Land Co 86 Weybosset rm 21
" Laura h 26 Westfield [ni av
" Lewis A (Waterman & Greenlaw) h 100 Alum-
" Lillian clerk bds 318 Rugby
" Madeline S dressmaker bds 66 Corinth
" Maud widow William B h The Minden apt 54
" Nicholas bookkeeper h 141 Roger Williams av
" Oliver carpenter h 235 Cass
" Robert A machinist h 26 DeSoto
" Rupert D rem to Apponaug
" Ruth E stenographer Joslin Mfg Co Merino lane bds 1 do
" Stephen h 273 Gano
" Thomas W molder h 57 Calder
" Thomas W pres T W Waterman Co h 16 Brenton av
WATERMAN T W CO Thomas W Waterman pres teaming 26 West Exchange—See page 1117
" William B Mrs h The Minden apt 54
" William E died Dec 17 1917
" William H (Belcher & Loomis) 89 Weybosset h 189 Ivy [957 Manton av
" William M salesman Canal cor Waterman h r
" Zeno liquors 426 Atwells av h 373 Union av
WATERMAN & GREENLAW (L A Waterman, R M Greenlaw) lawyers 1415 Turk's Head bldg
Waterman's Corset Shop (Frances I Waterman) 401 Lapham bldg
" Horse and Carriage Mart 369 Fountain
Waters Alice L widow John W h 19 Viola
" Allan W pastor Church of God and Saints of Christ h 53 Winter
" Andrew W horse clipper bds 276 Dean
" Annice F housekeeper 16 Carrington av
" Bernard J coal 659 N Main h 46 Branch av
" Christopher clerk h 120 Randall
" Dorothea W clerk Prov Tel Co bds 19 Viola
" Earl J watchmaker 642 Prairie av h do
" Edward J salesman 326 S Water h at N Providence [135 Tockwotton
" Edward P draftsman 603 Ind Trust bldg bds
" Edwin P chauffeur 56 S Water h 278 Manton av
" Elizabeth Miss h 135 Tockwotton
" Ethel L teacher b 27 Brighton
" Fendall D K (U S N) bds 274 Blackstone
" Frank J mechanic bds 111 Beaufort
" Frank W clerk Olneyville carhouse bds 19 Viola
" George W optician h 6 East
" Harriet R C widow Hardin C h 32 President av
" Harry clerk bds 286 Pine
" Henry H foreman h 135 Tockwotton
" Herbert J clerk 20 Market sq b at Barrington
" James electrician 112 Union h 193 Colfax
" James F bds 6 East
" Jennie S bds 642 Prairie av
" John J bds 54 Robin
" John J carpenter bds 135 Tockwotton
" John T watchman h 149 Lockwood
" Joseph painter h 282 Dean
" Josephine widow Michael T h 120 W Park
" Mack P chef rms 259 Williams
" Marguerite E steno bds 46 Branch av
" Maria H widow Patrick J bds 6 East
" Mary Miss h 135 Tockwotton [wood
" Mary E phone opr 112 Union bds 149 Lock-
" Patrick J painter h 54 Robin
" Ralph E enlisted (U S A)
" Thomas A chauffeur bds 46 Branch av
" Thomas B jeweler h 54 Waller
" Thomas J filecutter h 438 Valley
" Thomas J jr bds 438 Valley
" William laborer h 105 Potter's av
" William M lineman h 458 Plainfield [av
" William T conductor R I Co h 13 Rutherglen
Waterson Robert W machinist 8 DeSoto
Wathey Caroline widow John C h 369 Charles
" Charles asst foreman h 156 Eastwood av
" Daniel T machinist h 208 Howell
Watier Conrad R, B & S rms 51 Broadway
Watjen Albert E mech eng h 143 Niagara
Watkins Bridget widow William T h 18 Hedley
" Dominick molder h 350 Chalkstone av
" D M Co jewelers' findings 95 Pine
" Frederick H died Nov 3 1917
" George A rem to England
" Leo H chauffeur bds 428 Branch av
" Lillian B deaconess bds 26 Bridgham
" Margaret B widow Thomas O h 97 Taber av
" Rachel J widow Frank h 441 Washington
" Robert L janitor h 26 Carrington av
" Russell driver bds 441 Washington
" Valena B widow David M h 120 Olney
Watkinson William polisher h 136 Mercy
Watling Emily J nurse bds 33 Redwing
Watmough Arthur clothing 332 S Main h at Woonsocket
" James T laborer h 28 School
" Margaret E variety 219 Transit h do
Watmuff John W operative h 21 Lynch
Watrous Luman clerk 128 Dorrance bds at W Barrington
" Ralph C pres Ralph C Watrous Co 436–437 Industrial Trust bldg h 20 Diman pl
Watrous Ralph C Co real estate 437 Industrial Trust bldg
Watson Adah E teacher of dancing b 89 Anthony avenue [1390 Westminster
" Adah S teacher Asa Messer-st school bds
" Alfred D clerk Gorham's and grand recorder 74 Weybosset rm 4 h 28 Hawthorne
" Alfred E carrier P O h 116 Webster av
" Alice J h 1390 Westminster
" Allen salesman 28 Pine bds 25 Elmdale av
" Allen H clerk Olneyville freight station h 25 Elmdale av
" Alversia V bookkeeper 171 Westminster rm 214 bds at Edgewood
" Arthur E prof B U h 30 Congdon
" Arthur W motorman h 145 Whittier av
" Augustus H painter 14 Morton h do
" A Harriet clerk rooms 80 Franklin
" Bertha C bds 131 Elmwood av

Watson
" Bruce jeweler bds 294 Globe
" Byron S (Greene, Anthony & Co) wholesale shoes 36 Pine h 20 Benevolent
" Charles (U S N) bds 1017 Eddy
" Charles R machinist h 1017 Eddy
" Charles W teamstor h rear 22 Derry
" Donald F comber bds 515 Smith
" Edward J machinist h 173 Whittier av
" Edward L pres Providence Mutual Fire Ins Co h at Nayatt
" Elinor P bookkeeper bds 85 Anthony av
" Elizabeth H widow Adoniram J h 34 Mt Vernon
" Ernest chauffeur h 303 Admiral
" Eugene A mgr editor 910 Westminster rms do
" E Gertrude bookkeeper 815 Grosvenor bldg bds at E Providence
WATSON E L & CO (Benj M MacDougall) insurance 205 Industrial Trust bldg 49 Westminster—See side line front cover
WATSON FRANCIS H real estate 171 Westminster rm 214 h 1242 Elmwood av—See page 1230
" Frank E motorman h 15 Colfax
" Frank V druggist 97 Aborn h 72 Kenyon
" Fred H h 135 Transit
" George A rem to Southbridge Mass
" Georgianna B bds 515 Smith
" Grace widow William H J h 177 Power
" Harold rem to New York city
" Harriet A widow George R h 131 Elmwood av
" Helen A bds 515 Smith
" Henry B h 9 Thomas
" Henry B clerk h 313 Fountain
" Henry B clerk h 14 Morton [Auburn
" Hope L steno 716 Turk's Head bldg bds at
" Horton H mason bds 62 Chestnut
" Inez E Mrs h 17 Daboll
" James h 192 Althea
" James chauffeur rms 391 Pine
" James laborer h 23 Common
" James (U S N) h 121 Burlington
" Jesse clothing 70 Plainfield h 68 do
" John B (J B Watson & Son) 35 Chapel h 85 Anthony av [86 Anthony av
" John B jr (J B Watson & Son) 35 Chapel h
" John L jeweler h 46 Bridgham
" John M engineer h 133 Alverson av
" Jonathan elevatorman 380 Westminster h 4 Wamsutta pl
" Jonathan jr asst janitor h 4 Wamsutta pl
" Josephine S widow Henry h 30 Congdon
" J B & Son (J B jr) props Knight's Express 35 Chapel
" Leon H rms 119 Waterman
" Leonard rem to Arlington
" Lewis A (U S A) bds 14 Morton
" Lotisa C bookkeeper 171 Westminster rm 214 bds 1242 Elmwood av
" Lydia A widow Edward J b 116 Webster av
" Margaret A bds 6 Inkerman
" Maria widow John H bds 102 Irving av
" Marietta widow Lewis A bds 14 Morton
" Marietta M clerk bds 14 Morton
" Mary widow h 57 Longblock
" Mary R bds 179 Elmwood av
" Mercy A widow bds 102 Peace
" Norman S bds 30 Congdon
" Patrick J laborer h r 116 Valley
" Philip S conductor h 127 Alverson av
" Rebecca widow William h 313 Fountain
" Robert H hoseman Hose No 3 h 62 Vernon
" Rosa widow Edward h 41 Wendell
" Sallie Mrs h 5 Montcalm ct
" Samuel helper 235-237 Broad
" Sarah Mrs laundress h 5 Montcalm ct
" Sarah F widow Walter S h 179 Elmwood av
" Satira A Miss h 1390 Westminster
" Selina H widow Edward W h 294 Globe
WATSON STEPHEN D real estate 171 Westminster rm 214 h at Edgewood—See page 1230
" Thomas, B & S h 113 Whittier av
" Thomas C, B & S h 113 Lowell av
" Thomas M teacher Childs Business College 290 Westminster
" Thomas R painter h 71 Elmwood av
" Walter H teller Blackstone Canal Nat Bank bds 179 Elmwood av
" Walter J clerk Manville Co Chamber of Com bldg bds 177 Power

Watson
" Warren N (U S A) h 101 Hope
" William machinist h 198 Burnside
" William A (U S A) bds 28 Hawthorne
" William C foreman 45 Waldo h 144 Linwood
" William J, B & S h 8 Inkerman
" William S jeweler bds 23 Common
Watt Andrew physician 271 Broad h do
" Andrew R (U S A) bds 271 Broad
" Donald gasolene h 27 Camden av
" Edwin L draftsman 1013 Grosvenor bldg bds at Pawtucket
" Gordon H D (U S A) bds 271 Broad
" John laborer h 8 Esten
" John, B & S bds 27 Camden av
" John E clerk h 87 Sterling av
" Robert H clerk R I Co 100 Fountain bds at Pawtucket [ston
Watters Willis E draftsman B & S bds 769 Cran-
" see WATERS
Wattles Cyra B died Aug 16 1917
" Fannie E widow Cyra B bds 79 Irving av
" Luther H machinist bds 281 Ohio av
" Mabel asst 206 Broad bds 114 Camp
" W R Mrs proprietress 206 Broad h 114 Camp
Wattman Louis (W & W Jewelry Co) 9 Calender 4th floor h 115A State
" Nathan jeweler h 15 Rebecca
Watts Albert R (John S Norton & Co) 108 Webster av bds 25 Elma
" Albin J provisions 717 Cranston h at Arlington
" Archibald C chauffeur h 57 Warren
" Constance R forewoman 10 Abbott Park pl bds 25 Elma
" Edith M clerk 46 Chestnut bds 192 Oxford
" Ernest A clerk 717 Cranston h at Warwick
" Eugene electrician 166 Westminster h 472 Washington [av
" Frances E teacher penmanship bds 54 Harvard
" Frank E clerk city treas City Hall b 17 Battey
" Frederick T (F T & H H Watts) h at Arlington
WATTS FREDERICK W pattern and model maker 52 and 54 Page h at Edgewood—See page 1206
" F T & H H contractors rear 256 Union av
" George A laborer h 143 Dodge
" George H weaver h 87 Sterling av
" Harry E salesman 292 Westminster bds 145 Cranston [av
" Herbert H (F T & H H Watts) h Ravenwood
" Horace G driver h 255 Pearl [Cranston
" Howard M salesman 230 Weybosset h at
" Irving D laborer bds 5 Munroe
" James driver h rear 16 Shawmut
" John E shipper 131 Washington rm 315 bds 87 Sterling av
" John F rubber worker bds 124 Camp
" John W laborer h 39 Wade
" Leicester R salesman 137 Broad h at Cranston
" Louis bds 39 Wade
" Mildred B steno 36 Garnet bds 638 Smi
" Robert laborer h 54 Gano
" Robert B clerk bds at Bristol
" Samuel laborer bds 39 Wade
" Sarah widow William h 54 Harvard av
" Sarah A Miss dressmaker h 54 Harvard av
" Walter A salesman h 33 Toronto av
" Walter A Mrs variety 227 New York av bds 33 Toronto av
" William carpenter h 638 Smith
" William H C rms 143 Dodge [tuxet
" William J clerk 116 North Main bds at Paw-
Waugh Alice S clerk 176 Mathewson h 71 Pavilion av [h 36 Haskins
" Eugene M engineer Prov Gas Co Sassafras Pt
" George A rooming house 19 Beacon av
" Julius E gas house h 71 Pavvilion av
Waughtel Samuel H teacher Moses Brown school 257 Hope h do [sq rm 22
Wauregan Co The (cotton mill) office 20 Market
Wauzenried Harriet Mrs cottage mgr State Home and School bds do
" Leo painter State Home and School bds do
Waverly Novelty Works comb mfrs 33 Eddy rm 38
Wax Pincus driver 42 Peck h 654 N Main
" Rosa grocer 230 Willard av h do
" Saul conductor h 627 N Main
" William clerk h 251 Blackstone [av
Way Thomas L foreman 87 Globe bds 3 Oakdale
Wayant Oto D machinist h 131 Carpenter

AMERICAN AND SCOTCH FIRE BRICK Manchester & Hudson Co., 55 Point St.

Wayland Pharmacy (Lincoln B Northrop) 9 and 11 Wayland sq
" Square Grocery 5 Wayland sq
WAYNE OIL TANK & PUMP CO George M Swan rep 165 James East Providence phone E P 857—See page 1224
Wayner Joseph C mgr 76 Dorrance rm 215 h 21 Moses Brown
Wayside Home for Women 56 Oak
Wayskievics Joseph weaver h 48 Julian
Wayss Albin H driver bds 135 Payton
" August W died Aug 2 1917
" Bertha widow Christian J h 135 Payton
" Harold C clerk 78 N Main h 149 Payton
" Karl H (U S A) bds 135 Payton
" Rosa widow August W h 41 Ackerman
Waytyno Lawrence laborer h 57 Bates
Weagle Angus blacksmith h 270 Doyle av
Weakley Frank fireman h 43 Ninigret av
" V H clerk Gorham's
Weaple Joseph F brakeman h 43 Felix
Weare Nellie R widow Charles A bds 162 Cypress
Weather Bureau 1512 Turk's Head bldg
Weatherbee Clarence P clerk R I Hospital Trust Co h at Edgewood
" Phillip R clerk Nat Bank of Commerce bds at Edgewood [wood
" Roger clerk 901 Grosvenor bldg bds at Edge-
" see also WETHERBEE [h 27 Stanwood
Weatherhead Charles E bookkeeper 193 S Water
" Elias A molder h 283 N Main
" Harold K clerk b 27 Stanwood
" Ida M widow William h 18 Portland
" Laura A clerk School dept bds 27 Stanwood
" William A (U S N) bds 18 Portland [do
Weathers Bernard W grocer 626 Prairie av h 628
" William E salesman 180 Westminster bds at Malden Mass
Weaver Albert barber 99 Washington
" Arthur chauffeur 233 Harris av h Rumford
" B C Mrs asst bookkeeper 187 Weybosset h at Central Falls
" Charles D corkmaker h 22 Jenckes [Field
" Charles H teamster 18 Link h 74 Charles
" Charles L clerk 18 Link bds 74 Charles Field
" Charles W carpenter h 482 Huntington av
" Cora H dressmaker h 280 Broadway
" Edward E salesman 227 Eddy h 86 Whitmarsh
" Ella A nurse h 43 Hammond
" Emeline widow George P h 94 Prairie av
" Ermer H (Weaver & Wood) druggist h 305 Washington av
" Forrest C clerk bds 245 Smith
" Frank machinist rms 119 Aborn
" Frank H news dealer 247 Smith h 245 do
" Frank W chauffeur h 176 Berkshire [av
" Fred M designer 33 Broad h 482 Huntington
" Fred M designer bds 482 Huntington av
" George E pres 37 Exchange pl h at Meshanticut Park
" George H h 94 Prairie av
" Gilbert A machinist h 79 Sycamore
" Harold E treas 37 Exchange pl h 603 Angell
" Harry F bookkeeper 3 Eddy h 212 Summit E Providence
" Hepsie Mrs dressmaker 73 Sycamore h do
" Hope A steno bds 482 Huntington av
" Joseph E printer bds 122 Bridgham
" Marguerite F Mrs (H C Luther Co) 227 Eddy h 86 Whitmarsh
" Marion H h 93 Benefit
" Mary E boards 19 Hawthorne
" May clerk bds 482 Huntington av
" Millicent M dressmaker h 79 Sycamore
" Stanley L rubber tire maker h 98 Harold
" William clerk B & S h 640 Chalkstone av
" William laborer h 95 Benedict
" William J bookkeeper 24 Page h at Edgewood
" William L janitor 14 Greene h 17 Decatur sq
" & Co Inc (George E Weaver) paints etc 37 Exchange pl
" & Wood (Ermer H Weaver, William J Wood) druggists 354 Friendship and 1476 Broad
Webb Albert J laborer bds 152 Colfax
" Alice M widow George h 70 Kenyon
" Almira M h 36 Superior [Cranston
" Edwin C oils gasolene etc 379 B'way h 262
" Emeline D widow William W h 33 Cushing
" Frank rem to Lowell Mass
" Frederick gardener bds 1082 Broad
" Frederick E rem to Aurora Canada
" George printer rms 92 Elm
" George H commissioner industrial statistics 318 State House h 145 Meeting [Pine
" George W engineer 301 Friendship rms 383

Webb
" George W motorman h 154 Eliza
" Harry C fish bds 138 Clifford
" Harry C salesman h 17 Nashua
" Joel Audubon physician rms 52 Carpenter
" John teamster bds 181 West River
" John J laborer h 4 W Park
" John P machinist h 24 Pennsylvania av
" Joseph 303 Butler Exchange h at Johnston
" Julius A h 10 Andrew
" Louisa M jeweler bds 145 New York av
" Mfg Co shock absorbers 303 Butler Exchange
" Margaret widow Sampson h 6 Rugby
" Myra widow John h 36 Superior
" Ralph D clerk h 79 Rochambeau av
" Thomas H engineer h 145 New York av
" Thomas M salesman 10 Empire h at N Prov
" Victor K bds 70 Kenyon
" William laborer rms 76 Cranston
" William S janitor Willow-st school h 45 Messer
Webber Amey H hairdresser 137 Mathewson bds 253 Doyle av
" Annie S nurse R I Hospital bds do
" Delia H widow Mendel S bds 588 Public
" Edgar driver h 228 Cass
" Edmund H driver Hose 6 h 253 Doyle av
" Esther hairworker 137 Mathewson bds 253 Doyle av
" George H hoseman Engine 11 h r 37 Westfield
" Henry M clerk 275 W Exchange bds 101 Congdon [bds at Pawtucket
" Hollis E train despatcher 201 Union Station
" Julia A widow Augustus P h 30 Alverson av
" Margaret widow Thomas bds 253 Doyle av
" Warden B clerk B & S h 97 Rugby
Weber Eugene A steelwkr bds 126 Bridgham
" George J h 108 Burnett
" Harris h 27 Halsey
" Herman tailor 860 Broad bds 22 Robinson
" Jacob bookkeeper bds 27 Halsey
" John foreman 101 Sabin
" Joseph rem to Pawtucket
" Louis bds 155 Chestnut
" Max shoe repairer 93 Richmond h 176 Dudley
" Omer M polisher h 126 Bridgham
" Rae F bds 27 Halsey
" Solomon student bds 27 Halsey
Webley Evelene P Miss bds 23 Regent av
Webster Agnes L Mrs clothes repairer 59 Cranston h do [shanticut Park
" Albert shipping clerk 257 W Exchange h Me-
" Albert B driver bds 305 Tockwotton
" Albertus J (Webster & Co) h at Auburn
" Archie R L clerk 330 Eddy bds 101 Webster av
" Athletic Club 294 Plainfield [175 Thayer
" Charles A ins agt 515 Turk's Head bldg rms
" Charles M h 171 Potter's av
" Charles M Jr jeweler bds 171 Potter's av
" Christopher W h 146 Adelaide av
" Cora M bds 101 Webster av
" Daniel h 121 George
" Daniel J laborer h 2 Crowley
" David H overseer Manton Mills h 73 Herschel
" Dwight W engineer bds 42 Cypress
" Earl C student bds 65 Daboll [Edgewood
" Edgar A collection teller Ind Trust Co bds at
" Edmund store fixtures Pontiac cor Reservoir av h do
" Edward V laborer h 8 Blundell [h do
" Emily Mrs grocer Pontiac cor Reservoir av
" Emily F widow Daniel bds 121 George
" Eugene H motorman 440 Eddy h at Apponaug
" Eunice L cashier bds 101 Webster av
" Fayette H machinist h 46 Pemberton
" Florence C Mrs rem to Seekonk Mass
" Frank E mechanical engineer 366 Eddy h 111 Gallatin
" Fred A machinist h 72 Danforth
" George F motorman h 985 Eddy
" Harold P telegrapher Dike-st station bds 47 Mitchell
" Helen F bds 121 George [tuxet
" Henry A salesman 319 W Exchange h at Paw-
" Herbert L grocer 67 Daboll h 65 do
" Horace laborer h 128 Wadsworth
" Howard M mgr 176 W Exch h 48 Whitmarsh
" Jessie A bds 47 Mitchell
" John buyer 292 Wewtminster h 14 Sixth
" John detective rooms 285 Washington
" Joseph H painter h 197 Whittier av
" Laura J widow William E h 42 Cypress
" Mary nurse h 4 Cory
" Mary E nurse R I Hospital bds do
" Minnie M dressmaker rms 376 Hope
" Nellie I widow Henry h 47 Mitchell

Webster
" Norman W salesman h 454 Cranston
" Raymond L (U S A) bds 48 Whitmarsh
" Ruth M auditor rooms 90 Franklin
" Sadie clerk 93 Weybosset [Washington
" Sadie E steno 1214 Turk's Head bldg bds 254
" Thomas R h 101 Webster av
" & Co (A J Webster) automobile trimmer 270 Pearl [den
Weddick Joseph baker 89 Aborn bds 74 Wicken-
Weed Angeleno weaver h 61 Ashton [do
Weeden Amos P ice dealer 100 Farmington av h
" Anne T died Feb 2 1917
" Annie M h 423 Washington
" Arthur E chauffeur h 204 California av
" Benjamin D Mrs h The Minden apt 24
" Caroline A P widow George E h 71 Babcock
" Caroline B Miss h 597 Branch av
" Catherine tel opr bds 92 Laban
" Charles H pres Carpenter & Wood 27 Mathewson h 23 Aborn rm 20
" Charles T carpenter h 89 Priscilla av
" Chester E rem to Pawtucket
" Clinton R pres and treas Weeden & Co Inc 109 Grosvenor bldg h 108 Prospect
" Edward G chauffeur h 14 Lawrence
" Edwin C rubberworker h 202 Calla
" Emma G h 81 Brown
" Fannie B cook h 16 Spencer
" Frank waiter h 16½ Elbow
" Frank P chauffeur h 69 Babcock [av
" Henry M clerk Edgewood P O h 259 Alabama
" Henry M Mrs leader First Christian Spiritual Church 14 Greene room B
" Job S silversmith h 154 Doyle av
" John J millwright h 92 Laban
" Katherine supervisor bds 92 Laban
" Land Co 626 Industrial Trust bldg
" Lew W janitor Park Museum h 49 Roger Williams av
" Maria H bds 597 Branch av
" Mary h 16 D
" Otis E laboratory helper h 11 Halton
" Otis E jr laboratory helper h 11 Halton
" Ray H clerk h 71 Babcock
" Raymer B (U S A) bds 49 Waterman
" Robert H motor tester h 42 East
" Samuel hostler h 8 Evans [E Greenwich
" Samuel T clerk 17 Custom House st bds at
" Susan Miss housekeeper bds 25 McDonough
" S Elmer foreman 241 Harris av h at Rumford
" William B Mrs h 158 Waterman
" William H iceman h 186 Lowell av
" & Company Inc bankers and brokers 109 Grosvenor bldg

Weekes Anna C M carpet sewer h 151 Doyle av
" Charles H (Weekes & Sprague) h 133 Superior
" John M hoseman Engine 8 h 179 Doyle av
" Reuben D chief P F D, Central station h 181 Doyle av
" & Sprague (Charles H Weekes, Clarence R Sprague) credit system 47 Dorrance
Weeks Albert salesman h 85 Messer
" Allen W teacher 257 Hope h 12 Everett av
" Andrew carpenter h 105 Langdon
" Bertha M enameler bds 158 Superior
" Bros Co Inc confectionery mfrs 55 Pine
" Carl G cashier 602 Industrial Trust bldg h at E Prov [Woodmont
" Charles E foreman Gorham Mfg Co bds 35
" Edward H gen mgr 49 Westminster rm 602 h 54 Irving av
" Ernest W machinist bds 31 Dorchester av
" Frank A clerk 183 Canal bds 158 Superior
" Fred A h 78 Hamlet
" Fred A h 43 Jewett
" Harold clerk rms 27 Stewart
" Harry foreman 26 Ship h 158 Superior
" Homer H clerk B & S h 46 Bassett
" Howard B salesman 89 Weybosset bds 27 Stewart
" James H salesman 183 Canal h 57 Althea
" Jasper H machinist h 19 Ianthe
" Jennie B Mrs h 34 Stanwood
" John W instructor h 27 Stewart
" Joseph E rem to New York city
" Joshua H student rms 81 Waterman
" J James carriagemaker h 31 Dorchester av
" Lillian R laundress bds 33 Harlem
" Lucy E widow Edwin bds 181 Doyle av
" Raymond laborer bds 105 Langdon
" Stephen P singer h 33 Harlam
" William H driver 93 Dyer h 143 Langdon
" sec also WEEKES WICKES and WICKS

Weeple John (U S A) bds 367 Williams
" May clerk bds 367 Williams
" Thomas mech engineer h 367 Williams
Weeser Charles mariner h 258 Tockwotton
" Charles jr rem to Detroit Mich
" John J rem to Detroit Mich
Wehoskey Maria L widow Frank O h 120 Mass av
" Mary E widow Orin A bds 49 Ashmont
Wehrlin Edward teacher of 'cello 268 Weybosset rm 11 h do
Weiby John P molder h 19 Husted ct
Weidelich Arthur O (R & T Mfg Co) mfg jewelers r 95 Pine and (Keppler & Weidlich) artistic novelties 56 Pine h at Edgewood
Weidenmiller Carl R elc eng bds 50 Boylston av
Weider Leigh salesman h 138 Hamilton
Weidman Robert A draftsman 86 Weybosset rm 51 h 166 Longfellow [ick
Weidner Minnie A L widow Charles h 25 Claver-
Weigand George J electroplater h 290 Vermont av
" John h 7 Neville
" Joseph J tinsmith h 808 Potter's av
Weigert Frank L chaser Gorham Mfg Co h 299 Potter's av
" Frank L jr clerk h 6 Carlisle
" Fred U (U S N) bds 299 Potter's av
" Mary E Mrs steno B & S bds 179 Althea
Weightman Arthur P sec and treas 25 Charles h 71 Lexington av
" see also WIGHTMAN and WHITEMAN
Weigle William teacher Technical High school h at Auburn
Weigner Arthur C combmaker bds 81 Dover
" Elvira M phone opr 15 Bough bds 81 Dover
" Paul engineer h 81 Dover
Wein Mary widow Juda bds 292 Oxford
Weinacker Hermann (S & W Machine Shop) 21 Eddy h 43 Farragut av
Weinbaum Abraham bds 10 Paca pl
" Barnet h 10 Paca pl
" Isaac grocer 616 Potter's av h 678 do
" Isaac pedler h 332 Willard av
" John M prop 422 Westminster h 86 W Clifford
" Lena clerk bds 10 Paca pl
" Max bds 10 Paca pl
" Pauline widow Harry h 136 Willard av
" Peter J grocer 272 Sayles h do
" Samuel jeweler bds 136 Willard av
" Samuel second hand autos h 132 Willard av
Weinberg Abraham h 17 N Davis
" Benjamin T driver h 37 Camp [171 Camp
" de Meir Auld ladies tailor 301 Westminster h
" Hyman cigars etc 326 Broad h do
" Samuel bds 39 Benefit
" Samuel tailor 664 N Main h do [Orms
Weinberger Richard steamfitter's helper bds 255
Weiner Abraham (Keystone State Oil Co) 202 Kinsley av also charcoal dealer h 176 Holden
" Albert New England Glass Works 110 W Exchange h 168 Jewett
" Esther h 376 Orms
" Harry carpenter h 44 Pleasant
" Jacob A sub clerk P O bds 178 Lippitt
" John h 32 Douglas av
" Leo (Aron & Weiner) glass workers 183 Eddy h 64 Douglas av
" Louis laborer h 11 Pratt
" Peter junk h 178 Lippitt
" Sam shoe repairer h 19 Camden av
" Samuel pedler h 758 Potter's av [Blackstone
" Samuel shoe repairer 195 Richmond bds 284
Weinerman Hyman plater h 8 Walling
Weinreich William A jr molder h 50 Verndale av
Weinstein Abraham pedler h 35 Goddard
" Charles jeweler bds 35 Goddard
" Fannie clerk bds 35 Goddard
" Frances jeweler bds 25½ Goddard
" Gaston M student rms 14 George
" Isaac salesman bds Hotel Franklin
" Jacob pedler h r 31 Shawmut
" Joseph mgr 310 Atwells av
" Max, B & S h 25½ Goddard
" Philip clothing 310 Atwells av h 87 Goddard
" Sadie widow Jacob H h 43 Bernon
" Samuel M (U S N) bds 247 Chalkstone av
" Soloman pres and treas W & M Mfg Co 38 Friendship h at Boston Mass
Weinstock Clara jeweler bds 314 Willard av
" Louis clerk 211 Union bds 314 Willard av
" Miriam widow Morris h 314 Willard av
" Rose bookkeeper bds 314 Willard av
" Samuel gas trimmer 119 Westminster bds 314 Willard av
Weintraub Samuel pedler h 56 Staniford

Weir Frank laborer h 245 Jewett
" George machinist bds 118 Unit
" John electrician h 49 Harvest
" John engineer h 87 Progress av
" John laborer h 215 Dexter [av
" John F artist 19 College rm 49 h 234 Wayland
" Millie E nurse R I Hospital bds do
Weis Frederick L (U S A) bds 900 Hope
" J P Carl (Pawtucket) h 900 Hope
" Richard C (U S A) bds 900 Hope
" Robert L (U S A) bds 900 Hope
Weisberg Jacob restaurant 188 N Main h 186 do
WEISE see WEISS and WISE [side
Weiser Philip ladies' tailor 55 Ocean h 52 Burn-
Weisinger Charles rem to Moosup Conn
" Jacob laborer h 51 Staniford
Weisman Abraham restaurant 78 Gay h do
" Bessie widow Harris h 37½ Robinson
" Harris junk h 374 Robinson
" Harry tailor h 329 Williams
" Hyman tinsmith h 71 Bernon
" Jennie widow Harris bds 69 Lippitt
" Julius jeweler h 189 Somerset [Wayne
" Louis (John Woolff Co) 952 Westminster h 62
" Louis secondhand furniture 24 Plainfield h 140 do
" Samuel pedler h 231 Willard av
" Sarah stenographer bds 78 Gay
" see also WIDEMAN [M C A rms do
Weismiller Frederick J asst physical director Y
" John F tinsmith h 23 Cargill
Weisoski Bolak operative h 50 Putnam
Weiss Abraham baker h 47½ Howell
" Adolph clerk 612 Charles h do
" Helen widow Florian W h 32 Burnside
" Helen N stenographer bds 32 Burnside
" Herman L weaver bds 400 Valley
" Hyman baker h 45 Staniford
" Ignats tailor h 82 Jefferson
" Jacob (Kramer & Weiss, Stationery Co) 449 Westminster rm 12 h 45 Staniford [Pratt
" Jacob prop tunnel news stand 45 N Main h 47
" Joseph machinist h 93 Burnside
" Louise M clerk bds 32 Burnside
" Samuel jeweler bds 45 Staniford
" William jeweler h 33 Logan av
" see also WISE
Weissmiller John tinsmith h 23 Cargill
Weisstaub Benjamin egglighter 183 Canal bds 43 Goddard [62 Chester av
Weitman Aaron furniture 1921 Westminster h
" Morris D clerk 1921 Westminster bds 62 Chester av
Weitz Carl h 357 Pine [at Auburn
" Claude salesman 77 Washington rm 209 bds
" George h 54 Flora
" Henry G jr variety 1489 Broad h 217 Vermont av [h 9 Corliss
" Pearl widow Mendell grocer 119 Livingston
Welch A Louise Miss h 289 Point
" Bessie widow John h 11 Boyd
" Catherine M bds 174 Chapin av
" Charles E coachman h 163 Doyle av
" David jeweler h 57 Fairmount av
" Edmund bartender h 95 Wilson
" Edmund jr steamfitter bds 95 Wilson
" Edward, B & S bds 337 Orms
" Edward J helper h 365 Knight
" Elisabeth widow h 411 Atwells av
" Ella G steno bds 337 Orms [Brighton
" Elmer E salesman 150 Westminster h 50
" Elvira clerk 291 Westminster bds 112 Stewart
" Elvira clerk bds 95 Wilson
" Emma G rec sec 319 Butler Exchange h at Pawtuxet [Carpenter
" Frank M floorwalker 286 Westminster h 70
" Fred B, B & S bds 58 Danforth
" George T student bds 255 Washington
" Henry sign painter 291 Westminster bds 184 Lester
" James jeweler rooms 322 Washington
" James weaver h 53 Unit
" John (Welch & McGreen) h 174 Chapin av
" John plumber rem to Willimantic Conn
" John A laborer h 168 Point
" John F agent 139 Dyer h 238 Cass
" John J plasterer bds 174 Chapin av
" John M broker h 8 Parkside rd
" John M (337 Orms) died March 7 1917
" John R E jeweler bds 411 Atwells av
" John T h 184 Lester
" J Albert machinist h 1249 Eddy
" Mae A rubberworker bds 184 Lester
" Margaret A bookkeeper 150 Chestnut h 127 River av

Welch
" Mary housekeeper 95 Wilson
" Mary widow h 100 Federal
" Minnie W Mrs h 52 Lyman
" Olive bds 168 Point
" Patrick J rem to New York city
" Peter bookkeeper 243 Westminster
" Peter J clerk bds 337 Orms
" Raymond L installer h 146 Regent av
" Robert driver h 202 Gano
" Rosanna widow James h 140 Julian
" Stephen A physician 253 Washington h 255 do
" Susan G phone opr 112 Union b 51 Hyat
" Thomas h 284 Dean
" Thomas lather h 14 Warner's lane
" Thomas D police station 3 h 119 Pitman
" Timothy C weaver h 25 Ida
" William operative h 18 Helme
" William A clerk bds 15 Westfield
" William B clerk 171 Pine rms 160 Broad
" William F foreman h 113 Beacon av
" William H spinner bds 52 Lyman
" William J overseer 389 Charles h 12 Colonial rd
" & McGreen (John Welch, Thomas McGreen) stucco workers 229 N Main
" see also WALCH WALSH and WELSH
Weld Charles L foreman B & S h 300 Carpenter
" Stephen M & Co cotton dealers 4 Market sq rm 10
" Welden Frederick S rem to Pawtucket
" William B dep shell fish com n 35 Westfield
" see also WHELDON [tucket
Weldon Frank clerk 127 Westminster h at Paw-
Welfare Patrick J laborer h 74 Jenkins
Weller Ernest E clerk 7 Beverly rm 12 h 115 Sumter
Wellington George R chief clerk State Board of Public Roads (Automobile Dept) State House rm 1 h at Meshanticut Park
" Guy H sec and treas 571 Broad and 838 Westminster h at Boston Mass
Wellman D Henry 2 S Water h 92 President av
" George A teamster h 83 Calhoun av
" Harold (U S N) bds 207 California av
" Harvey E (U S A) bds 92 President av
" Lillian A widow George A boardinghouse 114 Plainfield
" Lumber Co 2 South Water
Wells Alice B Mrs variety 1120 Broad bds do
" Amasa P painter h 26 Kelley
" Catharine G widow Joseph A h 24 Louisa
" Charles rem to Pawtucket
" Charles A chef Mathewson cor Washington h 7 Winthrop av
" Charles A com agent h 1020 Westminster
" Charles H pedler h 596 Potter's av
" Charles H jr rem to Auburn
" Clarence L carpenter bds 209 Montgomery av
" Cora A h 91 Providence
" Crosby J bds 1 Whittemore pl
" Cyril L D enlisted U S A
" Dellah M physician 19 Cranston h do
" Edward chauffeur rooms 209 Washington
" Everett C salesman h 15 Moses Brown
" George T clerk R R freight h 27 Laban
" Grace phone opr bds 30 Wendell
" Guy F teacher State Normal school h 136 Irving av
" Harold E h 12 Dawson
" Harris H electrician 55 Pine h 40 Hammond
" Henry at Home for Aged Men and Aged Couples [Co h at Kingston
" Herbert C statistical clerk R I Hospital Trust
" Herbert J pres R I Hospital Trust Co 15 Westminster h at Kingston
" Howard A rem to Richmond Va
" James teamster rms 14 Bank [Edgewood
" James D purchasing agt 118 Richmond h at
" Jennie L dressmaker 487 N Main
" Jeremiah helper 610 Eddy bds 345 Willard av
" John H sec R I Hospital Trust Co bds 92 Williams
" Leon L motorman h 11 Weiss ct
" Leonard J bookkeeper h 68 Corliss
" Lovina J bookkeeper 29 Weybosset rm 20 bds 24 Louisa
" Lucy J widow Alfred H h 27 Sampson av
" Mabel C Mrs h 259 Benefit
" Margaret T widow Llewellyn died Apr 1 1917
" Mary D Mrs h 85 Bowdoin
" Mercie A widow Byron W h 168 Courtland
" Perley W cashier 1014 Turk's Head bldg h 29 Lauriston
" Ruth I bookkeeper bds 596 Potter's av
" Samuel J waiter h 1120 Broad

Wells
" Sarah D widow Joshua h 209 Montgomery av
" Sidney A teller Nat Bank of Commerce h 850 Elmwood av
" Thomas C tinsmith bds 633 Cranston
" Walter E mgr Excelsior Optical Co 130 Washington h at Riverside [Angell
" Walter S agt 212 Industrial Trust bldg b 441
" William dyer rms 237 N Main
" William foreman 63 Charles b 237 N Main
" William C helper bds 912 Atwells av
" William J conductor bds 633 Cranston
WELSBACH COMPANY P B Ingham mgr, gas lamps and mantles 119 Westminster—See page 1124
Welsford Joseph C clerk 178 Dorrance rms 87 Penc [Providence
Welsh James foreman 472 Potter's av h at East
" Martin dressertender h 117 Julian
" William P clerk American Cotton Oil Co h 242 Meeting
" see also WALCH WALSH and WELCH
Welshman Hugh blacksmith h 236 Douglas av
Weltman Morris tinsmith h 39 Ashburton
Wemett John waiter h 4 Wall's pl
Wemple Harry D mgr What Cheer Laundry bds 484 Elmwood av
Wendell Hay E clerk 802 Grosvenor bldg bds at Central Falls
Wendelschaefer Amie W bds 230 Waterman
" Amos D clerk 1012 Eddy bds at Arlington
" Eugene F jr clerk 169 S Angell bds at Arlington [230 Waterman
" Felix R lessee and mgr Prov Opera House h
" Felix R 2d hoseman Engine 7 h 167 Burrington
" Harold clerk 1012 Eddy bds at Arlington
" William clerk 169 S Angell bds at Arlington
Wendl Martin brewer h 64 Melissa
Wendt John F K rem to Cleveland Ohio
" Karl chaser h 58 Lexington av
Wennberg Harold A bookkeeper 17 Exchange bds 48 Third [Third
" Harold A bookkeeper 17 Exchange bds 48
" Nelson A bookkeeper 110 N Main h 48 Third
" Oscar F laborer h 364 Willard av
Wennerstrom John W carpenter h 53 Algonquin
Wentworth D Deane collector 738 Westminster h at Auburn
" Edwin fireman h 65 Blundell
" Frank P laborer h 71 W Clifford
" George fireman h 65 Blundell
" Jennie widow h 66 Lester
" John filemaker rms 840 Westminster
" Martha H rem to Chicago Ill
" Maurice J (U S A) bds 65 Blundell
" Percy A (U S A) bds 169 Fifth
" Raymond F C (U S A) bds 66 Lester
" Samuel H salesman 252 Canal h 123 Park
" Wilbur A (U S A) bds 169 Fifth
" William A pressman h 169 Fifth
Wenz Charles F silversmith h 72 Vernon
Weona Club 93 Putnam
Werber Louis junk 273 Eddy h 264 S Main
Werbieckie Adam operative h 8 Evans
Werfelman Joseph A (Aborn Tire Shop) bds 215 Public
" Thekla widow Wm H bds 504 Washington
" William H tire repairer 113 Aborn h 504 Washington
Werker Louise Mrs bds 350 Thurbers av
Wermuth Paul laborer h 169 Burrington
Werner Arthur (U S A) bds 123 Waverly
" Frederick G upholsterer h 86 Diamond
" George at Gorham's bds 1 Vine
" Kathryn widow h 75 Bridgham [Park
" Nathan supt 77 Washington rm 209 h 10A W
Wesley Alice Pitman music teacher h 10 Creighton
" Arthur jeweler bds 28 Portland
" Cora M bookkeeper bds 10 Creighton
" E George Rev missionary to Portuguese h 94 Holden
" Noah C sexton First Baptist church h 185 Calla [ton
" P Raymond asst gen mgr 69 Point h 10 Creigh-
" Walter W collector 128 Burnett h at E Prov
" Warren B clerk 147 Mathewson bds 8 Hawthorne
Wesling Jacob master mariner h 344 Williams
Wessell Morris J exec sec 109 Wash rm 505 h 119 Fourth
West Agnes widow Percy nurse bds 14 Camp
" Albert B lawyer 436 Grosvenor bldg bds 95 Roanoke [Laura
" Alexander S gen sales agent 12 Dudley h 85

West
" Alice M teacher George J West grammar school b 95 Roanoke
" Allen J (U S A) h 127 Smith
" Ambrose E motorman bds 258 California av
" Belle M teacher h 51 Lenox av
" Charles E asst mgr 2 Worcester h 338 Killingly
" Charles E mgr 87 Point h 144 Pitman
" Charles H treas T W Waterman Co 26 W Exchange h 126 Larch [Laban
" Clarence E machinist 2 Worcester bds 72
" Daniel E motorman h 72 Laban
" Disinfectant Co 87 Weybosset rm 31
" Dorothy E teacher bds 95 Roanoke
" Edgar H salesman h 10 Croyland rd [Pine
" Edith E saleswoman 244 Weybosset bds 505
" Ellen E widow Ambrose E h 258 California av
" Ellenora M bds 258 California av
" Florence E clerk 2 Worcester bds 72 Laban
" Frank foreman 223 Admiral h 195 do
" Frank R conductor 440 Eddy h 54 Sackett
" Fred salesman N E L Co Turk's Head bldg bds at E Prov
" Fred J janitor h 1737 Chalkstone av
" George J student bds 95 Roanoke
" George M clerk h 505 Pine
" G Irving draftsman h 196 Harrison
" Hallis L (U S A) bds 74 Dixon
" Helen J teacher Geo J West grammar school bds 95 Roanoke [ling av
" Herbert salesman 25 Washington h 174 Ster-
" Herbert J engineer h 631 Chalkstone av
" Howard S chauffeur h 30 Brown
" Irene M bookkeeper 128 Dorrance bds 258 California av
" Isadora Miss h r 33 Conduit
" James painter 47 Smith h at Edgewood
" Jerome clerk 280 Westminster bds at Long Meadow
" John A machinist h 68 Colfax [Roanoke
" John R real estate 534 Howard bldg bds 95
" John S salesman 183 Canal rms 206 Broad
" John W, Gorham's h 49 Plymouth
" Joseph V (U S A) bds 258 California av
" J M grocer 782 Broad h 785 do
" Katherine C bookkeeper 128 Dorrance bds 258 California av
" Llewellyn N watchman h 74 Dixon
" Lois G Mrs matron Moses Brown school 257 Hope bds do
" Louise Mrs cook 807 Broad bds do
" Margaret widow George h 95 Roanoke
" Margaret F widow John H rem to Hartford Conn
" Margaret M bds 95 Roanoke
" Maria R widow John P h 77 Comstock av
" Mary V widow Charles h rear 142 Waldo
" Nancy widow Marshall M h 334 Killingly
" Nathaniel Hicks, Home for Aged Men and Aged Couples
" Olive A steno 24 Page bds 305 Fountain
" Oscar W painter h 36 Eden
" Packey clerk bds 414 Weybosset
" Raymond real estate bds 95 Roanoke
" Raymond S foreman h 77 Comstock av
" Robert L carpenter h 426 Hartford av
" Robert W foreman 39 Rice bds 250 Indiana av
" Rosalind G teacher Courtland-school bds 95 Roanoke
" Samuel A h 1½ Ware ct
" Samuel G laborer h 33 Ives [fornia av
" Sara V teacher Oxford-st school bds 258 Cali-
" Shore Express 73 Page
" Shore Land Co 433 Grosvenor bldg
" Side Club 46 Aborn
" Side Market (N A Collins) 2 Academy av
" Stephen J h 7 D Prospect
" Thomas H jr vice pres 15 Westminster h 101
" William A silversmith bds 322 Knight
" William E died Mar 24 1917
Westberg Andrew machinist h 11 Frederick
" Ernest steward 42 College bds do
Westburg Victor machinist h 158 River av
Westcott Amanda E Mrs h 554 Public
" Andrew E mason 75 Westminster rm 24 and 395 Public h do
" Anna widow Charles H bds 17 Longmont
" Arthur A E printer 45 Richmond h 101 Jenkins
" Benjamin A foreman h 17 Portland
" Charles clerk rms 188 Pond
" Charles E pres and treas Snow & Westcott Co 158 Pine h 51 Chapin av [h 21 Poplar
" Charles H bookkeeper R I Hospital Trust Co
" Charles H cabinetmaker h 1082 Broad

Westcott
" Charles S mech eng 430 Butler Exchange h 204 Linwood av
" Clarence L conductor h 136 Merino
" C B Mrs clerk 290 Westminster rm 402
" Ella B widow William B h 303 Mass av
" Ella F died Oct 26 1917
" Elmer A salesman bds 17 Portland
" Ernest R (U S A) bds 204 Linwood av
" Ernest W bricklayer h 133 Houston
" Ethel G teacher Technical High school bds 303 Massachusetts av
" Frank H finisher 245 Weybosset
" Frank T (R H Tingley Co) 75 Westminster rm 30 h at N Attleboro Mass
" Henry W mech engineer B & S h 676 Public
" John C carrier P O h 440 Public
" John H salesman 379 Benefit
" Josiah, Home for Aged Men and Aged Couples
" Kenneth E clerk Industrial Trust Co h 133 Houston
" Leslie P asst treas R I Marine Construction & Drydock Corp h at Pawtucket
" Louise M teacher bds 204 Linwood av
" Niles H 3d asst supt R I Hospital h at Auburn
" Oren h 48 Slater av
" Phebe A typist R I Hospital Trust Co bds at Hillsgrove
WESTCOTT, SLADE & BALCOM CO paints oils and chemicals 38, 40 and 42 Washington and 41 Eddy—See page 1201
" Warren draftsman 275 West Exchange h at Cranston [Burrington
Westell Franklin R clerk Gorham Mfg Co h 135
" Irene B h 135 Burrington
Westendorp Henry clerk Gorham's h 82 Bishop
Wester Sextus h 301½ Willard av
Westerberg Carl G stovesetter h 164 Stanwood
" Charles A cigarmaker h 437 Fountain
" Frank E salesman 89 Weybosset h at E Foxboro Mass
Westerman George loomfixer h 8 Cutler
" Gladys D bookkeeper bds 15 Atlantic av
" John J structural ironworker h 72 Barstow
" William engineer rms 74 Plainfield
" William H F engraver h 15 Atlantic av
Western Electric Co 233 Harris av
" Feature Film Co 76 Dorrance rm 315
" Kate Mrs h 13 Bowditch pl
WESTERN MERCANTILE CORPORATION Frederick W Fowler pres and treas 421 Grosvenor bldg tel Union 1526—See page 1084
" Union Telegraph Co 6 Weybosset [Wise et
Westernderp John gardener R I Hospital h 20
Westervelt Fred master mariner h 166 Bay
" Madalene clerk bds 166 Bay
Westfell John sergeant U S A h 319 Fountain
Westgate Agnes widow h 31 Grover
Westin Charles J machinist h 60 Frank
" David carpenter bds 123 Waverly
" Louis carpenter bds 60 Frank
Westlake Henry G horseshoer 1 Crocket h 8 Locust
" John F foreman 60 Olive h 16 Peach av
" Mary widow John bds 15 Jenkins
Westland Charles A jeweler bds 26 Trask
" Mabel Miss bds 125 Pitman
Westling Jacob master mariner h 344 Williams
Westman Raymond C mgr 256 Broad h at Pawtucket
WESTMINSTER BANK William C Angell cashier 73 Westminster—See page 1052
" Chambers 106 Franklin
" Club 47 Washington
" Greenhouses Inc 1205 Westminster
" Pharmacy 460 Westminster [ster rm 27
" School of Languages and Music 107 Westmin-
" Tea Room and Cafeteria, Dutton & Best props 303 Westminster
Weston Abraham polisher h 15 Kelley
" Albert auto repairer h 59 Harrison
" Arthur E jeweler h 47 Farragut av
" Bessie widow William bds 15 Regent av
" Bridget widow Patrick h 33 Seabury [Prov
" Charles H sign painter 112 Dorrance h at N
" Donald M laborer h 105 Willard av
" Dorothy M steno 101 Sabin rm 13 bds 101 King Philip
" Edmund h 152 Smith
" Edward helper bds 95 Eagle

Weston
" George salesman 309 Dean h at Auburn
" George W D musician bds 75 Ormsbee av
" Henry C pearlworker h 101 King Philip
" Henry E (Canadian Army) bds 101 King Phillip
" Jeannette nurse R I Hospital bds do
" John E helper bds 95 Eagle
" Letitia A bds 34 Brighton
" Luke bds 95 Eagle
" Marion D teacher Normal school b 220 Pleasant [more
" Martha J phone opr 36 Burgess bds 119 Sycamore
" Mary Mrs h 95 Eagle
" Patrick J died Mar 12 1917
" Richard F teamster h 1633 Westminster
" Sarah J Mrs h 119 Sycamore
" Thomas helper bds 517 Atwells av
" Valborg rem to Newport
Westphal Frederick A (U S A) bds 159 Lenox av
" Gertrude A clerk 217 Westminster bds 159 Lenox av
" Peter J supt h 159 Lenox av
" Sophie steno 334 S Water bds 159 Lenox av
" W M steno 715 Ind Trust bldg bds 159 Lenox av
Wetherald George (U S A) bds 22 Bend
" Mary H Mrs dressmaker h 22 Bend
" Thomas C clerk 355 Harris av h 22 Bend
Wetherbee Addie M Miss bds 94 Oak
" Edgar L salesman 122 Dorrance bds 94 Oak
" Ella A Miss bds 94 Oak
" George C, B & S h 525 Dexter
" Jennie widow George A bds 44 Calder
" see also WEATHERBEE [Laura
Wetherell Lewie E grocer 189 Virginia av h 202
" Lodema C Mrs h 241 Massachusetts av
" see also WITHERELL
Wetmore James operative h 28 School
" William D bookkeeper rms 20 Bridgham
" William D phone opr 13 Dyer bds 20 Franklin [Carleton
Wetzel John H shoemaker 798½ Atwells av h 217
" William B ironworker h 217 Carleton
Wetzstein Louis H brewer h 165 Burrington
Wexler Max cornicemaker h 17 Kirk
" Philip cornicemaker bds 17 Kirk
" Samuel H automobile and carriage painter 1076 Westminster h 232 Blackstone
" Sophie variety 218 Plain h 239 do
" William (National Coal Co) 292 S Water h 230 Blackstone
" William P grocer 58 Pond bds 343 Willard av
Weybosset Diamond Co 199 Weybosset
" Furniture Co (Isaac Goldin) 384 to 388 Weybosset
" Jewelry Co 219 Weybosset
" Land Co 50 S Main
" Loan Office 215 Weybosset
" Mills 34 Dike
" Pure Food Market 66-70 Weybosset
" Sign Co 13 Page
" Tailoring Co 215 Weybosset
Weyer Joseph G prop Imperial Casting Rooms 77 Page h at Lakewood [rento
Weymouth Alzada widow John S rms 135 Sor-
" Frederick R rem to Chepiwanoxet
" Guy W foreman B & S h 294 Benefit
" Reuben h 95 Atwood
Whaden John weaver h 20 Hillard
Whalan Lillian B clerk Gorham's
" see WHELAN
Whale Edward J stonesetter h 284 Oxford
" Ernest H polisher h 301 Oxford
Whalen Alice E Miss h 62 Forest
" Annie L Miss clerk bds 145 Pond
" Arthur F clerk 179 Douglas av h 184 do
" Bridget widow Richard h 17 Lena
" Catherine h 88 Bishop
" Charles D hostler h 127 Smith
" Charles J (U S A) bds 22 Bourn
" Daniel F helper h 247 Point
" David laborer bds 5 Magdalene
" Eliza widow James h 255 Amherst
" Elizabeth F widow Dennis died Mar 27 1917
" Ellen T widow John bds 46 Chambers
" Francis helper h 14 Boyd
" Francis J compositor Tribune bds 279 Globe
" Frank clerk bds rear 17 Polk
" Frank A clerk bds 1327 Eddy
" Frank J clerk bds 15 Perry

PROVIDENCE PUBLIC MARKET And its branches are the Best Food Stores in America

Whalen
" Frank P machinist h 302 Douglas av
" Genevieve clerk bds 21 Bernon
" George F brewery worker bds 255 Amherst
" George F steno bds 224 Pleasant
" George J dentist 394 Westminster h 245 Friendship
" George M cooper bds 33 Cherry
" George W clerk B & S h 69 Wallace [Perry
" Gertrude bookkeeper 89 Weybosset bds 15
" James baker rms 41 Beacon av
" James carpenter h 15 Perry
" James laborer h rear 17 Polk
" James laborer bds 5 Magdalene
" James opr bds 24 Tecumseh
" James teamster bds 59 Robinson
" James F carpenter rms 58½ Carpenter
" James F jeweler h 21 Reynolds av
" James J chauffeur bds 125 Pavilion av
" James J clerk 839 N Main h 139 Ives
" John clerk rms 121 Manton av
" John machinist rms 107 Clifford
" John B police station 6 h 17 Lena
" John F motorman h 28 Woodbine
" John H compositor Tribune h at Edgewood
" John J clerk 511 Westminster rm 410 h 46 Chambers
" John J laborer h 161 Whittier av
" John J police station 6 bds 59 Robinson
" John T painter h 125 Pavilion av
" John T polisher h 27 Spring
" Joseph E machinist bds 62 Forest
" Louis J clerk bds 251 Dexter
" Mabel labeler bds 67 Douglas av
" Martin F laborer h 25 Candace
" Mary Mrs h 22 Byron
" Mary widow James h 139 Ives
" Mary widow James h 279 Globe
" Mary E clerk bds 139 Ives
" Mary F widow John h 33 Cherry
" Mary L teacher bds 62 Forest
" Matthew died Mar 8 1917
" May E steno bds 224 Pleasant
" Nicholas A foreman Am & British Mfg Co h 224 Pleasant
" Patrick mason h 47 Hudson
" Peter F woolsorter bds 17 Lena
" Raymond jeweler bds 247 Point
" Raymond J (U S A) bds 22 Bourne
" Stephen E conductor h 80 Sterling av
" Sylvester hackman bds 139 Ives [Pawt
" Thomas bookkeeper 243 Westminster h at
" Thomas laborer h 59 Robinson
" Thomas teamster h 40 Abbott [bott
" Thomas A teamster 56 Exchange pl h 86 Ab-
" Thomas F h 141 Livingston
" Thomas F rubberworker h 251 Dexter
" Thomas F weaver h 288 Manton av
" Thomas J clerk bds rear 17 Polk
" Thomas P driver Engine 16 h 12 McIntyre ct
" William laborer bds 139 Ives
" William (U S A) bds 59 Robinson
" William J, B & S bds r 17 Polk
" William J chauffeur h 8 Kossuth
" W M clerk Gorham's
" see also WHALAN und WHELEN [wood

Whaley Albert A (J A Whaley & Co) h at Edge-
" Frank E (J A Whaley & Co) h 114 Messer
" George E salesman h 356 New York av
" Grace C teacher Technical High school bds at Edgewood
" J A & Co (A W Crandall, F E Whaley, A A Whaley) coal and hay 39 and 41 Smith

Whalley Frank draftsman B & S h at Attleboro Mass
" Robert D engineer 69 Point h 48 Ashmont

WHALON see WHALEN and WHELAN

Wharff Florence B housekeeper Prov City Hospital bds do [av

Wharmby Edward machinist h 932 Chalkstone
" Thomas engineer h 932 Chalkstone av
" Thomas letter carrier h 28 Cyr

Wharram Frank clerk B & S h at Pawtucket

Wharton George F silversmith h 28 Homestead av

Whasner Philip laborer h 29 Ambrose

What Cheer Beef Co 356 Canal

WHAT CHEER CHEMICAL CO manufacturers' chemists 188 Grotto av Pawtucket—See front col page C

WHAT CHEER LAUNDRY A B Hathaway pres W A Hathaway treas 36 Burgess—See page 1153

" Cheer Mutual Fire Ins Co 716 Grosvenor bldg
" Cheer Paint Works office 18 and 24 Custom House st

WHAT CHEER PRINTING CO Clinton H Johnson prop 46 Chestnut cor Pine—See page 1218
" Cheer Shirt Co (Frank E Gates) 107 Westminster rm 24 [170 Benefit
" Cheer Stables Co stable and garage 160 and
" Cheer Tailoring Co (M Hayman) 107 Westminster rm 1

WHAT CHEER WIRE WORKS (John J Bishop) 157 Dorrance—See page 1270

Whatley Alfred H mech engineer 813 Lapham bldg h 135 Suffolk
" Frederick janitor h 35 Vandewater
" John H machinist h 15 Radcliffe av

Whearty Ann widow John h 1017 Douglas av
" Annie E rubberworker bds 150 Linwood av
" Bernard J ins agt bds 1017 Douglas av
" Gertrude I clerk Prov Ice Co bds 1017 Douglas av

Wheat Frederick C h 94 Burnett
" Raymond C (U S A) bds 94 Burnett

Wheater John C machinist h 101 Laban

Wheaton Belle C Miss h 47 Jackson
" Charles H supt 193 S Water h at E Providence
" Charlotte R K widow Edward bds 109 Arlington av [Mass
" Cyrus M salesman 119 Harris av h at Seekonk
" Elizabeth N widow Seth died May 19 1917
" Herbert M insurance 402 Union Trust bldg h at East Providence
" Louise C Miss h 68 Lloyd av
" Sarah F widow James F bds 235 Lockwood
" Wayland A druggist 140 Wickenden h at Edgewood

Wheeler Adelaide A teacher California-av kindergarten bds at Edgewood
" Alfred H rector Christ Church h 48 Glenham
" Amelia A Mrs dressmaker h 286 Thayer
" Annie E widow Nelson H h 263 Amherst
" Arthur L clerk 10 Thomas h 73 Alverson av
" Arthur O tuner 509 Westminster h 176 Everett av
" Benjamin J laborer h 97 Pacific av
" Bertha widow Truman P h 36 Grand
" Bertha E rem to Pawtucket
" Charles A operative h 263 Amherst
" Charles Clifton woolsorter h 30 Amsterdam
" Chauncey E (Green Hinckley & Allen) lawyer 1310 Turk's Head bldg h 707 Hope
" Earl B elevatorman 15 Westminster h 286 Thayer
" Edith N steno 68 Dike bds at E Prov
" Edward B h 56 Prairie av [Public
" Edward M asst sec 223 Grosvenor bldg h 570
" Edward M bookkeeper 1409 Turk's Head bldg h at Fruit Hill [Public
" Edward V R clerk 204 Westminster bds 570
" Edward W clerk Tilden-Thurber Co bds 104 Franklin
" Edwin W died March 29 1917
" Emily Miss dressmaker h 157 Gallup
" Emma G widow Samuel A h 100 Oak
" Emma L h 56 Prairie av
" Ethel shipping clerk bds 36 Grand
" Frances E teacher Moses Brown school 257 Hope bds do
" Frances M steno 12 Dudley h 56 Prairie av
" Frank S carder bds 263 Amherst
" Frank W dept mgr 861 Broad h 14 Norwich av
" George toolmaker rms 390 Weybosset
" George G pres and treas 143 Summer h at Pawtuxet
" George H rem to Cranston
" George W h 99 Pacific av
" George W designer h 50 Academy av
" Grace S clerk 12 Dudley bds 9 Rye
" Harold clerk 10 Thomas bds 6 Baldwin ct
" Harold M chauffeur h 6 Baldwin ct
" Harriet B widow Charles H bds 72 Daboll
" Harry O inspector public works dept City Hall bds 34 Mawney
" Harry R h 123 Daboll
" Henry steward h 10 Foster
" Herbert (U S A) rms 147 Benefit [at Warwick
" Howard H compositor 37 Weybosset rm 24 h
" Howard L sec 98 Westminster h at Edgewood
" Irvin L file cutter h 64 Ayrault
" James machinist h 36 Grand
" Lester rem to Conimicut
" Lura C steno 4 S Water b 341 Potter's av
" Marion L music teacher bds 176 Everett av
" Mary A widow Henry T rem to Wakefield
" Mary C prin Mary C Wheeler Boarding and Day school for girls 216 Hope h do

Wheeler
" Mary C, The Boarding and Day School for Girls 216 Hope
" M Evelyn teacher bds 176 Everett av
" Patrick brassworker bds 103 Thurbers av
" Susie L Mrs bds 44 Pitman
" Thomas J oiler bds 263 Amherst
" Thomas P janitor Westminster Bank h 409 Washington
" Van It ins agent bds 570 Public
" & Chadbourne Inc George G Wheeler & Alexander M Chadbourne) optical goods and novelties 143 Summer [bds 100 Grove

Wheelock Henry B draftsman 275 W Exchange
" Ralph H steno 25 South h 241 Washington av

Wheelwright Charles K h 515 Angell
" Florence A teacher Burnside-st school bds 122 Chester av [Bowen
" Franklin R securities 731 Ind Trust bldg h 205
" G Frederick asst chemist bds 52 Glenham
" Helen bds 515 Angell
" Henry J stonesetter bds 122 Chester av
" Joseph mfg jeweler 215 Weybosset rm 8 h 122 Chester av
" Maus S enlisted U S A
" Molly S bds 515 Angell
" Sarah E bds 515 Angell

Whelan Annie F R music teacher b 79 Superior
" Catherine U steno 28 Pine bds 79 Superior
" David E bookkeeper 141 Allen's av bds 1333 Chalkstone av
" Edgar D reporter Journal h 403 Academy av
" Ellen h 16 Wellington
" Henry F weaver h 93 Tobey
" Herbert F sec Barker Artesian Well Co 141 Allen's av h 9 Samoset av
" Joseph opr bds 63 Boyd
" Margaret Miss h 93 Tobey
" Margaret Mrs h 1333 Chalkstone av
" Margaret A steno bds 1333 Chalkstone av
" Mary dressmaker bds 46 Helme [Mass
" Paul foreman 160 Kinsley av h at Seekonk
" Peter h 79 Superior
" Peter F jeweler h 50 Hollis
" Thomas E painter bds 1333 Chalkstone av
" William T machinist h 21 Samoset av
" see also WHALEN and WHEELAND

Whelden Benjamin F clerk h 277 Prairie av
" Charles J mgr 103 Harris av h 157 Ivy [av
" Earl C hay etc 17 Exchange rm 203 h 20 Doane
" Frank H clerk bds 122 Camp
" Fred O driver 36 Burgess h 65 Bridgham
" Joseph N janitor h 122 Camp
" Rose M Mrs matron 23 Tobey bds do
" see also WELDEN

Whelehan John laborer h 173 Holden

Whelpley William H machinist h 232 Ohio av

Whetstone Albert mgr 352 Manton av bds 234 Camp [av
" W Henry salesman 235 Canal h 262 Webster

Whillane Ida L music teacher bds 103 Whittier av
" John W clerk High St Bank h 11 Hudson
" Richard h 103 Whittier av

Whipp James R silversmith h 630 Huntington av
" William H asst supt h 497 Potter's av

Whipple Albert clerk 372 Westminster bds 502 Plainfield [Cranston
" Albert M bookkeeper 10 Mathewson h 535
" Alice A saleswoman h 48 Sycamore
" Alice B steno 20 Market sq rm 20 bds at N Providence
" Alpha A Miss rms 256 Benevolent
" Arthur A fireman h 43 Fillmore
" Bessie M dept mgr h 1149 Elmwood av
" Charles B clerk 70 S Main bds at Bristol
" Charles H civil engineer bds 23 Chapin av
" Clifford general counsel R I Co 100 Fountain h The Minden apt 40
" Daniel J plumber h 65 Farragut av
" Earle G (U S A) bds 502 Plainfield
" Edgar D salesman 663 Westminster h 121 Moore
" Elliott C carpenter h 376 Carpenter
" Emily G widow Zebulon h 140 Francis
" Emily J widow Charles M clairvoyant h 101 Hanover

WHIPPLE EUGENE B mill architect 17 Exchange rm 319 h 483 Lloyd av—See page 1112

" Evelyn widow Merritt h 1149 Elmwood av
" Frank B motorman h 175 Ohio av
" Frank C bds 140 Francis
" Franklin N motorman bds 81 Willow
" Franklin N Mrs nurse rms 283 Broad
" Fred C ins agt 637 Ind Trust bldg h 206 Broad

Whipple
" Frederick W (Frederick W Whipple & Co) h at N Prov
" Frederick W & Co (Frederick W Whipple, W F Russell) butter and eggs 99 Canal
" George B clerk h 1149 Elmwood av
" George F steam and gasfitter h 502 Plainfield
" George S T bookkeeper 4 S Water h at Pawt
" George W gasfitter h 88 Olney
" Gilbert F h 23 Chapin av
" Grace E sewer bds 81 Willow
" Harriet A widow Pallemon A b 261 Webster av
" Harry C clerk bds 1149 Elmwood av
" Harry D clerk Adams Express h 140 Francis
" Harry H Mrs clerk 217 Westminster h at Conimicut
" Harvey A student bds 140 Francis
" John F died April 7 1917
" Lena widow John F h 17 Kenyon
" Lizzie J widow Charles F h 13 Babcock
" Lonie J dressmaker 119 Hope h do
" Louise B steno 55 Eddy rm 608 b at Pawtucket
" Lucius A supt State Home and School h do
" Lydia A Miss h 88 Olney
" Mary E steno 310 State House b 59 Longmont
" Mary G widow Lyman h 59 Longmont
" Mary J widow George E h 37 Marshall
" Maud E clerk 15 Westminster rm 305 bds 37 Marshall
" Oscar E motorman h 271 Vermont av
" Raymon R ins agt 665 Prairie av h at Natick
" Robert W lodgings h 136 Sabin
" Russell A salesman 99 Canal bds at N Prov
" Ruth music teacher 14 Greene rm 7 bds at E Attleboro Mass
" Ruth E widow Andrew J h 81 Willow
" Stanley P student bds 140 Francis
" Sylvester F driver h 67 Well
" Thomas C enlisted U S N
" William D bookkeeper 56 Pine 2d floor bds 65 Farragut av [Taylor
" William O salesman 243 Westminster h 106
" William P died March 8 1918
" William W chauffeur rms 211 Pleasant
" & Campbell Co (Bradford Campbell) gold and silver refiners 488 S Main cor Cent

Whitaker Albert loomfixer h 328 Broadway
" Albert A foreman 231 S Main h at R Prov
" Albert E machinist h 316 Branch av
" Albert H mgr h 160 Bridgham
" Arthur machinist b 8 Dennison
" Arthur B jeweler bds 681 Eddy
" Caroline jeweler bds 681 Eddy
" Charles M ins inspector h 76 Mawney
" Charles W h 515 Washington
" C Earle mgr Royal Typewriter Co 86 Weybosset rm 35 h 138 Larch
" Earl C clerk 51 Washington h at Phenix
" Edgar A h 39 Winter
" Edward silversmith h 20 Holmes
" Elizabeth N steno bds 8 Redwood
" Elisabeth A widow Hartley h 8 Redwood
" Ellen M Miss bds 106 George
" Elmer I rem to E Providence
" Ernest (MacDonald & Whitaker) 131 Fountain h 8 Redwood
" Ernest H stamper h 28 Anthony av
" Florence M nurse bds 430 Pine
" Frances E Miss h 79 Olney
" Frank clerk 327 W Exchange h at Seekonk Mass [ston
" Frank B bookkeeper 99 Fountain h at Cran-
" Harry bronze worker h 86 Potter's av
" Harry overseer 75 Eagle h at Centerdale
" Henry C chauffeur h 108 Hanover
" Hiram A jeweler h 47 Redwing [av
" H Benjamin clerk 131 Dorrance h 131 Webster
" James clerk h 96 Althea
" James H baker h 153 Superior
" John sexton All Saints church h 32 Stewart
" John W section hand h 54 Dorchester av
" Joseph P vice pres and gen mgr Jewelers' Supply Co 36 Garnet h at Appanaug
" Julia Mrs boardinghouse 230 Broad
" Lizzie Mrs canvasser rms 150 Cranston
" Mabel J clerk suite 1201 Turk's Head bldg bds at E Providence
" Mary M Mrs h 67A Dartmouth av
" Nelson B dentist 55 Eddy rm 506 h 3 Calderwood rd
" Richard bronzeworker h 467 Pine
" Stephen A foreman h 430 Pine
" Sullivan B jeweler h 216 New York av
" Susan F widow Hiram bds 47 Redwing
" Victor (U S N) bds 20 Holmes

Whitaker
" Walter H cabinetmaker 87 Cromwell h 168 Harrison
" Wharton h 91 Lloyd av
" William, B & S h 23 DeSoto
" William patternmaker bds 8 Redwood
" William scalemaker 78 Mathewson h 16 Davis
" William G H clerk h 53 Glenham
" William S jeweler h 681 Eddy
" William T machinist h 38 North Davis
Whitbeck Jennie B Mrs clerk rms 19 Camp
Whitcher George A mgr 438 Butler Exchange h 31 Hamilton
" Ira T teamster bds 40 Summer
" Lyman P bookkeeper Nat Exchange Bank h 87 Daboll
Whitehurch George A jeweler rms 39 Benevolent
Whitcomb Annie M Mrs h 494 Pine
" Beecher D chief electrician R I Co power station h at River View
" Herbert driver bds 117 Chestnut
Whitcross Henry machinist h 31 Puritan
White Abel combmaker bds 9 West
" Abigail A widow John h 27 Sears av
" Abraham (White Bros) h 115 State
" Abraham junk dealer h 157 Sumter
" Ada B Mrs rem to Worcester Mass
" Albert E clerk R I Co power station bds 121
" Albert N h 229 Webster av
" Alexander dyer bds 129 Park
" Alexander H cook h 438 Friendship
" Alexander W butler bds 427 Washington
" Alfred F silversmith h 10 Burnett
" Alfred L roofer h 32 Viola
" Alice Mrs h 13 Bowditch pl
" Alice Mrs clerk 274 Veazie h 278 do
" Alice G Mrs h 44 Howard
" Alice M clerk bds 38 Wilson
" Alice W Mrs office asst Y W C A bds 262 Knight
" Almon T foreman 228 Aborn bds 45 Wilson
" Andrew H laborer h 37 Pacific av
" Ann weaver bds 61 Vinton
" Annie widow Michael h 169 Gano
" Annie E widow Charles bds 576 Public
" Annie M clerk bds 169 Gano
" Annie M housekeeper 93 Melrose
" Annie R bds 27 Sears av
" Annie V Mrs dressmaker bds 495 Pine
" Anthony machinist h 885 Elmwood av
" Anthony T rubberworker bds 261 Richmond
" Arthur meatcutter bds 154 Laban
" Arthur S painter h 115 Woodward rd
" Asa A painter h 836 Douglas av
" Ashod jeweler 12 Beverly rms 46 Haskins
" Austin laborer bds 278 Veazie
" Avery K bookkeeper h 7 Baxter
WHITE A A CO stamps and stencils 114 Westminster—See page 1249
" A B & Co Mrs Nellie B White prop rubber stamps etc 60 Weybosset
" Benjamin D janitor 17 W Exchange rm 126 h 62 Wadsworth
" Benjamin T police h 229 Williams
" Bros (Abraham & Myer) painters 8 Smith
" Burdett, White Hardware Co 713 Cranston h at Apponaug [at N Providence
" Carl M real estate 334 Westminster rm 523 h
" Caroline A Mrs bds 37 Calder
" Cash Fish Market (Frederick Simon) 1035 Westminster
" Catherine Miss h 110 Valley
" Catherine phone opr 15 Bough bds 53 Hudson
" Celia widow h 287 Knight
" Charles polish mfr h 142 Sabin
" Charles A laborer h 267 Amherst
" Charles D'W prop C D'Witt White Co 1311 Smith h do
" Charles Edward weaver bds 121 Manton av
" Charles E discount clerk Union Trust Co h 148 Laban
" Charles H carpenter h 382 Knight
" Charles H machinist h 155 South
" Charles J salesman 9 Federal bds 141 Roger Williams av
" Charles V clerk 36 Pine h 495 do
" Clara Mrs lodginghouse 222 Friendship
" Clifford jeweler bds 60 Furnace
" Clifford D salesman 313 W Exchange h 127 Massachusetts av
" Clifford R died Dec 8 1917
" Clinton C sec Puritan Life Ins Co h 185 Elm Grove av
" Clyde A (U S A) bds 115 Woodward rd
" Company The automobiles 68 Franklin

White
" Cora C widow Edmund A h 109 Taber av
" C D'Witt Co Charles D'W White prop directory publishers 1311 Smith
" C Edwin musician h 92 Linwood av
" C P constable 310 Grosvenor bldg rms 636 Westminster
" Daisy J rem to Cranston
" Daniel J died Jan 10 1918
" David foreman 115 Clifford h 1369 Broad
" David machinist bds 10 Wolcott
" David J insurance 1009 Turk's Head bldg h at E Greenwich
" Donald M bookkeeper 59 Page bds 24 Arch
" Edmund A died Jan 7 1917
" Edward fish 122 Dodge h 107 Lester
" Edward pedler h 27 Huntington av
" Edward D clerk rms 148 Friendship
" Edward E rem to Worcester Mass
" Edward J clerk at Gorham's h 121 Gallatin
" Edward J cook h 19 Cranston rm 18
" Edward P clerk 74 Fountain h 225 Messer
" Edward S asst treas Prov Banking Co h 244 Gano
" Elbert E h 214 Olney
" Elizabeth Mrs laundress h 1091 Westminster
" Elizabeth widow h 465 Elmwood av
" Elizabeth G jeweler bds 61 Vinton
" Elizabeth H dressmaker bds 50 Common
" Elizabeth R bookkeeper 3 Eddy bds 465 Elmwood av
" Elmer E mech engineer B & S h 158 Francis
" Elmer E jr (U S A) bds 158 Francis
" Emily A widow h 18 Hollis
" Emma F seamstress bds 45 Evergreen [av
" Emma J widow D'Witt C h 261 Washington
" Ernest C shipper 33 Canal h at Pawtucket
" Ethel dietitian 62 Jackson bds do
" Everett Osborne h 875 Atwells av
" Everett W clerk 316 Howard bldg h 89 Oak
" Frances I teacher Ralph-st school bds 105 Dora
" Francis A machinist h 34 Covell
" Francis H chaser h 28 Atlantic av
" Frank baker bds 28 Walling
" Frank bookkeeper h 25 Adelaide av
" Frank jeweler rms 53 Bassett
" Frank messenger h 26 Furnace
" Frank B (White & Thornton) 1191 Westminster h 45 Wilson
" Frank E conductor R I Co h 39 Burnside
" Frank E driver 129 Canal bds 117 Wendell
" Frank E driver h 376½ Weybosset
" Frank E painter h 30 Sherwood
" Frank G bds 3 Opper [Boston Mass
" Frank H supt 1004 Turk's Head bldg h at
" Frank L machinist h 160 Ohio av
" Frank N lumber h 25 Adelaide av
" Frank S salesman 243 Westminster
" Fred carpenter h 198 Cleveland
" Fred H rem to Cranston [Dickens
" Fred J electrician Central Fire Station h 576
" Fred L machinist h 133 Roosevelt
" Frederick laborer bds 42 Herschel
" Frederick J salesman 826 Ind Trust bldg h 73 Sumter
" Frederick W carpenter h 21 Candace
" George A jr draftsman 531 Industrial Trust bldg bds at E Greenwich
" George B draftsman h 960 Eddy
" George F chauffeur h 69 Ashburton
" George F laborer h 159 Oxford
" George H druggist 62 S Main h 960 Eddy
" George R clerk 47 Exchange pl h at E Prov
" George R clerk B & S bds 158 Francis
" George S ammunition worker rms 540 Dexter
" George S brakeman N Y, N H & H h 551 Potter's av
" George T (U S A) bds 25 Adelaide av
" George W real estate h 221 Sumter
" George Z rem to Attleboro Mass
" Gertrude F fitter 217 Westminster bds 17 Beacon av
" Grace E jeweler bds 208 Prairie av
" Grace L steno 20 Market sq bds 28 Atlantic av
" Hardware Co 713 Cranston
" Harriet L teacher bds 115 Woodward rd
" Harriet M nurse 50 Harvard av bds do
" Harrison laborer rms 122 Elm
" Harrison machinist rms 288 Friendship
" Harry bds 191 Orms (105 years old)
" Harry (U S A) bds 1369 Broad
" Helen M teacher Thayer-st special school bds 299 California av [Brownell
" Henry A baggage master Union depot h 37

White
" Henry E carpenter h 127 Ruggles
" Henry H mfg jeweler 9 Calender fifth floor h 34 Hanover
" Henry T treas h 11 Euclid av
" Herbert O silk mfr h 28 Montague
" Horace H motorman h 125 Althea
" Howard jeweler h 892 Douglas av
" Howard B clerk 20 Market sq b at Auburn
" Howard C civil engineer h 582 Broadway
" Howard T steamfitter h 132 Oakland av
" Hunter C h 11 Almy
" H Jerome Rev h 10 Cromwell
" Ida T widow Addison H rms 115 Waterman
" Ina E Mrs h 224 Power
" I Mabel Miss h 1 Vine
" James chemical worker rms 203 Clifford
" James C lodginghouse 355 Broadway
" James E laborer h 164 Chestnut
" James E teamster h 120 Codding [vue av
" James R baker 380 Westminster h 190 Belle-
" James W laborer bds 42 Herschel
" James W porter 108 Dyer h at Knightsville
" Jean F phone opr 112 Union bds 27 Sears av
" Jeanie F widow John h 50 Common
" Jeannie phone opr 195 Angell bds at Rumford
" Jennie Mrs h rear 501 Huntington av
" Jesse B clerk 17 Custom House st bds at Greenville
" Jesse E lumber bds 25 Adelaide av
" John h 452 N Main
" John A sta engineer bds 288 Manton av
" John D gasfitter 119 Westminster h 153 Hudson
" John F plumber 158 Delaine h 212 Roosevelt
" John F trainman Union station h 82 Oxford
" John H chauffeur h 34 Atwood
" John H teas h 154 Laban
" John J foreman h 587 Atwells av
" John J lithographer h 104 Carpenter
" John P laborer h 948 Atwells av
" John R (J S White Co) Pawtucket h 68 Ogden
WHITE JOHN R & SON Inc coal 130 Allen's av 165 S Water 55 Gano 1149 Broad office 27 Weybosset opp old P O—See page 1081
" Joseph driver 128 Dorrance h at Esmond
" Joseph H (U S N) h 124 Stanwood
" Joseph J pres and treas (J J White Mfg Co) h at Edgewood
" Joseph O painter 692 Cranston
" Joseph R plumber h 53½ Sterling av
" Joseph W lather h 1091 Westminster
" Josephine widow Thomas h 223 Douglas av
" Josephine widow Thomas D h 141 Codding
" Julia Mrs bds 45 E Transit
" Julia Mrs rem to Auburn
" J Burtis treas Roger Williams Savings Fund & Loan Association h 63 Burnett
" J J Mfg Co mfg jewelers 158 Pine 3d floor
WHITE J S CO iron founders 22–24 Dexter Pawtucket—See page 1120
" K mfg jeweler rms 230 Friendship
" Leonora N widow John bds 220 Ohio av
" Lillian bds 31 Grand
" Lillian widow Archibald C bds 10 Cromwell
" Lillian T, Gorham's bds 190 Bellevue av
" Louisa nurse bds 287 Highland av
" Lucy C widow Frank M bookkeeper 301 Union Trust bldg h 144 Massachusetts av
" Mabel A clerk 244 Weybosset bds 105 Dora
" Mabel H principal Calhoun-av school bds 34 Hanover
" Mabel L clerk 20 Market sq bds at Auburn
" Mae L phone opr 112 Union bds 104 Carpenter
" Margaret A widow James P h 182 Lester
" Margaret H bds 7 Greene
" Marion Mrs bookkeeper rms 148 Friendship
" Martha widow Albert h 42 Herschel
" Martha E Mrs h 15 Meeting
" Martha M widow Fenner A h 43 Harkness
" Mary bds 37 Langdon
" Mary widow John J h 39 Camden av
" Mary A braider tender bds 39 Camden av
" Mary A Mrs dressmaker bds 306 Public
" Mary A widow William E h 256 Admiral
" Mary C steno 36 Pine bds 190 Bellevue av
" Mary C teacher Geo J West grammar school bds 201 Regent av
" Mary E (Woman's Exchange) 268 Westminster h 40 Greenwich
" Mary E clerk bds 7 Gladstone
" Mary J bds 61 Vinton
" Mary T h 238 Gano
" Mary T widow Wm F h 3 Opper

White
" Maude bds 43 Harkness
" May steno 14 Blount bds 587 Atwells av
" Merwin pres John R White & Son Inc 27 Weybosset h 17 Benevolent
" Michael A toolmaker bds 587 Atwells av
" Minnie B Mrs bds 114 Plainfield
" Moseley T teamster h 67 Ashburton
" Myer (White Bros) 8 Smith h 15 Kirk
WHITE M A real estate 334 Westminster rms 522–523 bds 238 Gano—See page 1231
" Naomi widow Samuel h 55 Dorchester av
" Nathan junk 23½ Howell h do [doene
" Nathaniel E clerk Gorham Mfg Co h 77 Ar-
" Nathaniel E Mrs teacher h 77 Ardoene
" Nellie B widow Alpha B (A B White & Co) h 37 Lawrence
" Octavius porter h 87 Fisk
" Olive D waitress bds 82 Ophelia
" Omer laborer h 23 Cargill
" Patrick laborer h 72 E Transit
" Patrick laborer h 432 Benefit
" Patrick J brakeman h 79 Barstow
" Percy H painter h 10 Rugby
" Perry C constable rms 784 Westminster
" Perry H rem to Taunton Mass
" Philip A canvasser bds 27 Sears av
" Raymond T chauffeur bds 42 Walling
" Regina Mrs waitress rms 722 Westminster
" Robert teamster bds 261 Richmond
" Robert C waiter h 101 Hope
" Robert J machinist h 82 Bowdoin
" Robert S molder h 21 Manchester pl
" Rock Mill office 21 S Main
" Samuel (W & W Jewelry Co) 9 Calender bds 69 Carrington av
" Samuel jeweler rms 339 Pine
" Samuel B treas Atlas Machine Co 7 Eddy h at Auburn
" Samuel H (U S A) bds 45 Wilson
" Sarah Jane widow Michael h r 17 Chaffee
" Sarah J widow Joseph h 2 Glendon ct
" Stella dressmaker h 246 Federal
" Stephen baker h 28 Walling
" Stephen K driver h 55 Elm
WHITE STILLMAN FOUNDRY CO brass founders 1 Bark—See page 1120
" Stone Jewelry Co (James M Ettlinger) mfg jewelers 116 Chestnut
" Thomas died June 24 1917
" Walbridge R filecutter h 11 Linton
" Walter P h 208 Prairie av
" Walter R clerk 9 Arcade h at Cranston
" Walter W elec eng h 97 Gallatin
" Welcome S laborer h 42 Herschel
" Wesley N salesman 89 Weybosset b 3 Opper
" Willard F conductor h 131 Tenth
" William engraver bds 165 Broadway
" William second hand 47 Charles h 35 Langdon
" William E agent 748 Douglas av
" William F produce broker 617 Industrial Trust bldg h 144½ Prospect
" William F jr salesman 49 Westminster rm 617 bds 144½ Prospect
" William H died Jan 15 1917
" William R physician 7 Greene h do
" William T laborer h 131 Wadsworth
" William Wurts (W W White & Co) h 20 Brown
" William W carrier Olneyville P O h 105 Dora
" William W laborer bds 42 Herschel
WHITE WILLIS H real estate and insurance 49 Westminster rm 717 h 287 Highland av —See page 1234
" Willis W grocer 587 Hartford av h 82 Ophelia
" Winford R salesman 180 Westminster h at Attleboro Mass
" Winnifred widow Wm h 31 Eudora
" W F Commission & Brokerage Co 49 Westminster rm 617
WHITE W W & CO investment securities 206 Turk's Head bldg—See page 1040
" Z Co mfg jeweler 12 Beverly 3d floor rms 50 Stewart
" & Thornton (Frank B White, Louis E Thornton) druggists 1191 Westminster
" see also WHYTE WIGHT also LEBLANC (French)
Whitehead Alfred clerk 215 Academy av h 139 do
" Alice bds St Elisabeth's Home
" Annie weaver bds 91 Stockton
" Arthur clerk h 85 Tenth
" Arthur compositor h 147 Pomona av
" Arthur draper 243 Westminster h at Pawtucket [17 Exchange pl
" Bros Co molding sand and foundry supplies

Whitehead
" Daniel laborer h 51 Broadway [Centerdale
" Edward J janitor 1955 Westminster bds at
" Edward J machinist h 7 Young av
" Ella h 92 Huntington av
" George D (U S A) bds 36 Chester av
" George M horseshoer h 56 Flora
" George M jr egglighter 73 Dyer bds 43 Nolan
" George N engineer h 37 Logan av
" Harold rubberworker h 284 Manton av
" Harry elevator tender bds 4 Dike
" Harry machinist rms 604 Broadway
" Harry mgr 153 Broad h 114 Holden
" Harry wireworker rms 3 Hoyle
" Henry G machinist h 51 Aurora
" James fireman h 48 Hilarity
" James T diesinker h 29 Locust
" John twister h 4 Dike
" John H wireworker bds 36 Chester av
" John T clerk 15 Weybosset h 27 Portland
" Joseph driver 176 Kinsley av
" Joseph F driver bds 56 Flora
" Lawrence F treas (J & H Electric Co) 155 Clifford h 20 Arch [Nolan
" Lillian M saleswoman 176 Weybosset bds 43
" Minnie W teacher bds 136 Broadway
" Norman H teacher Technical High school rms 160 Broad
" Ralph barber 665 N Main h 6 Nahant
" Robert janitor h 288 Williams
" Thomas bds 31 Edison [Harold
" Thomas brakeman N Y, N H & H h 147
" Uriah electrician Tribune h at E Prov
" William, B & S h 96 Lewett
" William overseer h 218 Lowell av
" William porter 784 Eddy h 190 O'Connell
" William J barber 506 Union Trust bldg h 58 Colfax

WHITEHEAD & HOAG CO advertising novelties Frank A Simmons R I manager 29 Weybosset rm 43—See page 1027

Whitehouse Charles V salesman 107 Westminster rm 11 h 17 Sarah
" Hanna C widow James G bds 123 Elmwood av
" John S pavements 75 Westminster rm 24 h 135 Lexington av
" Louise H bds 135 Lexington av
Whitehurst James laborer h 452 N Main
Whiteland A Louise bookkeeper 417 Westminster bds at Cranston
" Charles H repairer 335 Westminster rm 1 h at Cranston [lington
" William E jeweler 202 Washington h at Ar-
Whiteley Elizabeth widow Robert O h 124 River av
" Evan (British Army) h 57 Laurel Hill av
" Frank R engineer bds 124 River av
" Frederick P cost clerk Am & British Mfg Co h at Pawtucket
" Harry clerk bds 124 River av
" John ice dealer 91 Canton h do
" John janitor h 550 Prairie av
" John E silversmith h 178 Hanover
" Lewis janitor h 112 Broad
" Mabel I steno bds 63 Thurston
" Nettie L bds 124 River av

WHITEMAN see also WHITMAN and WIGHTMAN

Whiteside Amelia widow Thomas h 153 Wesleyan av
" Anna phone opr b 153 Wesleyan av
" Elizabeth S bds 153 Wesleyan av
" Florence V milliner bds 15 Beacon av
" Fred clerk h rear 56 Ship
" Mary E milliner bds 15 Beacon av
" M E & F V milliners 15 Beacon av
Whiteway Ann widow Richard died April 24 1917
Whitfield Cadmus engineer h 260 India
" Harry machinist bds 80 Parnell
" Gilbane Co Inc (William W Whitfield, Francis Gilbane) wholesale grocers 375 Canal
" Marion Mrs lodginghouse 59 Broad
" Pharmacy 280 Broad
" Samuel machinist h 80 Parnell
" William W (Whitfield, Gilbane Co Inc) h 101 Congress av
Whitford Abbie F clerk bds 38 Brighton
" Bradford H foreman bds 367 Friendship
" Edward A S h 1352 Eddy
" Edward S cooper h 675 Eddy

Whitford
" E Jessica librarian Elmwood Public Library h at East Prov
" Frank M sec 89 Weybosset b 12 Mayflower
" George N h 95 Home av
" George S gateman Union station h 307 Smith
" Hattie widow Christopher h 241 Thurbers av
" Marion A widow Frank P h 338 Thurbers av
" Mary R widow Theron h 6 Division
" Pauline Mrs h 1366 Eddy [Lester
" Theron elevatorman Turk's Head bldg h 89
" Ulysses E clerk bds 6 Division
" William E 29 Weybosset rm 49 h 203 Lexington av

Whiting Charles E driver h r 242 Richmond
" Edith T clerk 1137 Broad b 80 Hamilton
" Elton H clerk bds 279 Dudley
" Everett I (U S A) bds 162 Holden
" Frances widow William F h 279 Dudley
" Fred A bookkeeper 10 Abbott Park pl h 80 Hamilton
" Fred W foreman h 76 Hamilton
" George trackman h 149 Alverson av
" Helen B instructor Women's College B U h 118 Cushing
" H H rms 567 Westminster rm 26
" Irene A bookkeeper bds 279 Dudley
" Isabel clerk 479 Westminster bds at Grant's Mills
" James A S h 44 Harkness
" John N carpenter h 244 Plainfield
" Mary F widow Alvarado h 773 Cranston
" Mary J widow Nelson h 62 Warren [Dudley
" M Frances asst Conrad bldg top floor bds 279
" M Ruth clerk 231 Weybosset h 162 Holden
" Walter S clerk 149 Thurber's av h at Arlington
" William N clerk h 773 Cranston

Whitley Alfred carpenter h 1015 Branch av
" Roxanna Miss h 73 Central
Whitlock Joseph fitter 131 Washington rm 401 h 433 Fountain

Whitman Atwood W engineer h 111 Suffolk
" Benjamin A S farmer h 416 Eaton
" B Annella bds 142 Bridgham
" Clarence A clerk bds 259 Smith
" George E com trav h 202 Adelaide av
" George K wood dealer 67 Alverson av h do
" Gerald h 41 Charles Field
" G Alfred clerk h 165 Benefit
" Harris O, B & S h 259 Smith
" Harry D investment securities rem to Cranston [ticut park
" Harry D salesman 206 Wash h at Meshan-
" Henry P foreman 9 Federal h 260 Dudley
" Herbert B agt 16 Terminal way h at Arlington
" Ira L checker h 195 Killingly
" Joseph G, B & S h 191 Burrington
" Levi auto repairer h 146A Prairie av
" Lucia K widow Henry B h 80 Congdon
" Prescott A farmer bds 416 Eaton
" Ralph H (U S A) bds 67 Alverson av
" Ralph M 26 N Main h Fairhaven Mass
" Robie H stonesetter and jeweler 212 Union rm 604 h 154 Pitman [Eighth
" Vernon M rodman R I Co 100 Fountain h 35
" Warren W blacksmith 471 Plainfield h at Conimicut
" Wayne H (Heffernan & Whitman) lawyer 42 Weybosset rm 38 h at Washington
" William H h 81 Broadway [av
" W Arthur rem to Danielson Conn
" see also WHITEMAN and WIGHTMAN [Clifford

Whitmarsh Arthur M cabinetmaker h 106 W
" Bertha E Miss h 27 Whitmarsh
" George salesman rms 7 Beacon av
" Harriet M asst 221 Butler Exchange bds 27 Whitmarsh
" Henry A physician 167 Angell h 102 Prospect
" Henry A (U S A) bds 59 Grant
" Preston B dentist 335 Butler Exchange h at Pawtuxet
" Robert H physician 167 Angell (U S A)
" Ross D bookkeeper 95 Chestnut h at Auburn
" The 80–96 Whitmarsh
" Waldo L adv mgr B & S bds at Edgewood
" William H died Oct 22 1917

Whitmore John W rem to Pawtucket
" Mabel C steno N E L Co, Turk's Head bldg h 132 Doyle av

NORTH RIVER BLUE STONE, MANCHESTER & HUDSON CO. 55 Point Street

Whitmore
" Roy S (Whitmore's Upstairs Shoe Shop) 252 Butler Exch h 362 Lloyd av
" Swanton C h 552 Hope
" see also WHITTEMORE

WHITMORE'S UP-STAIRS SHOE SHOP misses' and women's shoes 252 Butler Exchange—See page 1246

Whitney Albert A conductor N Y, N H & H h 170 Admiral [Admiral
" Allen E baggage master N Y, N H & H h 170
" Anna T Mrs h 178 Clifford
" Bernard F gasfitter h 170 Regent av
" Byron S janitor R I Hospital Trust Co h 12 Peace
" Charles A motorman h 34 Riverdale
" Clara clerk bds 186 Byfield
" Clarence R weigher Terminal Warehouse Co of R I h 259 Rhodes
" Edward H salesman h 116 Hamilton
" Edwin M clerk 820 Eddy h 790½ do
" Emma K widow Lewis bds 177 Washington av
" Ernest M (G P Whitney Co) h 168 Waverly
" Florence E music teacher b 15 Woodbine
" Frank H carpenter h 5 W Park
" Frank J clerk 66 Weybosset b 170 Regent av
" Grace Mrs h 119 Aborn
" Grover W rem to Noank Conn
" G P Co (Ernest M Whitney) boots and shoes 773 Westminster
" Harold W electrician h 122 Ohio av
" Henry A clerk 129 Atwells av h 1134 N Main
" Henry A reg pharmacist h 15 Woodbine
" Henry E asst advertising mgr (Pawtucket) h 232 Pleasant
" James F bookkeeper bds 54 Cumerford
" Jeannette clerk 173 Weybosset bds 119 Aborn
" John F machinist bds 120 Beacon av
" John J jeweler h 122 Beacon av
" Joseph (U S A) h 265 Dean [Georgia av
" Louis C mgr 511 Westminster rm 412 h 90
" Lucy M widow George P h 168 Waverly
" Marion clerk 209 Westminster bds 15 Woodbine
" Mark h 54 Cumerford
" Minnie A widow Elmore A h 1043 Westminster
" Pauline Mrs h 265 Dean
" William H stonesetter bds 54 Cumerford
" William P filecutter bds 122 Beacon av

Whittaker Albert salesman h 308 Branch av
" A H clerk 380 Westminster
" Benjamin clerk 119 Plainfield h 40 Laban
" Charles clerk h 12 Potter's av
" Charles machinist h 94 Pacific av
" Charles painter 284 Brown h at Pawtucket
" Edmund S h 1836 Westminster
" Edward F piper h 181 Hudson
" Ella M jeweler bds 9 Groton
" Elmer clerk 220 Westminster h at E Prov
" Emma clerk 326 Westminster bds at Meshanticut Park
" Emma Mrs h 480 Washington
" Emma A steno bds 294 Broad apt 35
" Eva I clerk rec of deeds City Hall bds at E Prov
" Flora B clerk 155 Westminster bds at E Prov
" Frank P clerk 99 Fountain bds at Cranston
" Fred L clerk h 152 Parade
" Harold L clerk 66 Weybosset bds 143 Gallup
" Ida jeweler bds 254 Wasnington
" James inspector h 45 Woodbine
" James H toolmaker h 74 Pekin
" John h 185 New York av
" John woolcomber h 31 Heath [wood
" Lillian E bookkeeper 35 Oxford bds at Edge-
" Mabel M jeweler bds 9 Groton
" Mary A widow Fred h 43 Richardson
" Mary M h 67A Dartmouth av [av
" Richard clerk 302 Thurbers av h 582½ Prairie
" Samuel watchman h 9 Groton
" Sarah J bds 185 New York av
" Sarah W widow Fred h 18 Evergreen
" Stephen A corridor officer Superior Court House h 430 Pine
" Thomas weaver h 64 Hyat
" Thomas B bookkeeper 1105 Turk's Head bldg h at Meshanticut Park
" William B clerk bds 18 Evergreen
" William E chauffeur bds 9 Groton
" see also WHITAKER

Whittemore Abbie L widow Gilbert h 35 Hammond [Hammond
" Alice B teacher Hammond-st school bds 35
" David H (Whittemore & Colburn) 15 Pine 3d floor h 1 Whittemore place

Whittemore
" Edward E motorman h 319 Lowell av
" George W clerk h 82 Niantic av
" Georgiana widow Samuel A bds 130 Mitchell
" Gilbert R clerk h 60 Chapin av
" Helen G clerk 159 Broadway bds 35 Hammond [mond
" Inez K teacher Webster-av school b 35 Ham-
" Lizzie D widow George F h 51 Glenham
" Prescott B billing clerk h 27 Morton
" Samuel A variety 383 and 515 Elmwood av h 130 Mitchell
" S Fred clerk 143 Weybosset bds 36 Haskins
" Walter R compositor h 51 Glenham
" Walter S clerk 7th floor Turk's Head bldg h at E Providence

WHITTEMORE & COLBURN (D H Whittemore, J G Colburn) printers 15 Pine 3d floor —See page 1220

" see also WHITMORE

Whitten Carl E rem to Boston Mass
" Cyrus E weaver h 23 Chambers
" Harry fireman h 223 Douglas av
" Henry B engineer h 152 Ocean
" James C loco engineer h 58 Pinehurst
" Lillian E Mrs h 137 Parade
" Motor Vehicle Co 195 Broad
" William W pres 193–195 Broad h 341 Thayer
" W Stephen M supt 39 Park av

Whittet Henry S rem to Boston Mass
Whittier Asa elevatorman bds 3 Conduit
" Frederick L real estate and insurance 57 Eddy rm 505 h 65 Charles Field [I
" Henry C & Co diamonds 335 Westminster rm
" Ira G (Whittier & Tanner Diamond & Jewelry Co) h at Edgewood
" & Tanner Diamond & Jewelry Co (Ira G Whittier) 335 Westminster rm 1

Whittingham Edgar H grocer 993 Chalkstone av h 2 Rankin av
" Mawson gearcutter h 183 Eastwood av
" Samuel, B & S h 274 Lowell av

Whittle Alice H clerk h 5 Congdon
" Anna rem to Spokane Wash
" Catherine E rem to Spokane Wash
" Edith h 23 S Court
" Edward janitor h 648 Potter's av
" George machinist h 147 Pomona av
" Marian B steno B & S bds at Central Falls

Whittles Mary A widow George b 70 Whittier av
Whittum Howard A rem to Oxford Me
" Joseph F painter h 140 Laura
" Margaret widow Daniel bds r 287 Richmond
" Marion J Mrs h 207 Pond
" Thomas F florist h 82 Dodge

Whitty Joseph jeweler bds 94 Tockwotton
" Richard Francis foreman h 20 Mulberry

Whitwam Ambrose (U S A) bds 46 Sears av
" George machinist h 117 Carleton

Whitworth Charles H (James H Whitworth & Son) bds 32 Ida
" Frank dressertender h 93 W Park
" James H (James H & Son) h 32 Ida
" James H & Son (Charles H) market 76 and fruit etc 50 Plainfield [den

Wholehouse Edward blacksmith bds 440 Wicken-
" John blacksmith 100 Brook h 440 Wickenden

WHOLEY BOILER WORKS Timothy V Wholey prop 95 Whipple—See page 1059

" Ellen M widow Dennis h 45 Larch
" James carrier East Side P O bds 60 Davis
" John coal bds 60 Davis
" Timothy V prop Wholey Boiler Works h at Pawtucket [Pawtucket
" William F supt Wholey Boiler Works h at

Whonhart J N prop Hotel Franklin h do
Whritner Harry C treas h 415 Wayland av
" Philip P (U S A) bds 415 Wayland av

Whyte Robert A salesman h 128 Wood
" Samuel W bds 339 Pine
" Thomas machinist h 27 Harvest
" see also WHITE and WIGHT

Whytock David P salesman 915 Turk's Head bldg h 383 Benefit
" John, Gorham's h 294 Sayles
" William jr (Roland & Whytock Co) jewelers' findings 24 Calender 3d floor h at Edgewood

Wibberly William motorman h 115 Potter's av
Wiberg Alice bds 254 Washington
Wicinski John tailor h 252 Dean
Wicke Blanche milliner 166 Westminster h at Attleboro Mass
" Fred clerk 81 Battey bds 460 Fountain

Wickes Georgia P widow George B h 1166 Elmwood av
" Henry C hacks 145 W Clifford h 147 do
" Mary bookkeeper rms 328 Pine
" Mary R widow Oliver A h 367 Friendship
" William S (Morgan Jewelry Co) 62 Page h 109 Daboll
" see also WEEKES WEEKS and WICKES
Wickett Annie steno rms 34 Benevolent
" Emily S sec to pres at Brown University bds at Norwood [Pawtuxet
Wichkam Calvin floor mgr 176 Weybosset h at
" Ray inspector bds 15 Hospital
Wicklund Axel L carpenter h 41 Ayrault
" Carl, B & S h 93 W Park
" Carl T, B & S b 47 Ayrault
" Daniel carpenter h 135 Ruggles
" Erick carpenter h 64 Elm
" Hilma widow C Alfred h 16 Sibley
" Per L machinist h 47 Ayrault
Wicks Delbert S foreman B & S h 814 Admiral
" James F carpenter h 30 Sears av
" Mary E widow Frederick E h 457 Plainfield
" William T police station 1 traffic div h 122 Clarence
" see also WEEKES WEEKS and WICKES
Wickson Mary D Mrs at Home for Aged Women
Wickstrom Alfred machinist h 17 Searle
" Axel jeweler 94 Point
" Gustave A shell worker h 17 StJames
" John H mgr 87 Weybosset rm 32 h 1001 Maryland av
" Lars L carpenter h 83 Ocean
" see also WIKSTROM
Wickwire Fred A engineer h 96 Willard av
Widaracki Ludwick laborer bds 52 Atwood
Widess Calman M wholesale grocer 144 S Water h 151 Camp
Widman Albert painter h 93 Laban
Wieder Leigh mgr 255 Canal h 138 Hamilton
Wiegand George E meatcutter h 16 Candace
Wiehe Harriet N widow George A h 54 Lester
Wielan Otto clerk 199 S Main h at E Prov
Wieland Ferdinand butcher h 359 Smithfield av
" Johanna Mrs dressmaker h 359 Smithfield av
Wiele Bruno h 170 Aborn
Wiener Adolph h 46 Jordan
Wienger Leopold J salesman bds 3 Harvard av
Wier Frank B brakeman h 245 Jewett
" Frederick H foreman h 137 Jewett
" see also WIEHE
Wierbicki William laborer h 32 Printery
Wiereshko Joseph laborer h 61 Huntington av
Wiesbauer Frank waiter h 648 Smith
Wiese Tillie widow Joseph bds 57 Bowen
Wiesel Israel bds 206 Potter's av
" Morris variety 371 Prairie av h 451 Potter's av
" Nathan fruit h 206 Potter's av
Wiesner Albert F toolmaker bds 177 Dexter
" Carola bds 177 Dexter
" George mariner h 3 State
" Gertrude clerk bds 177 Dexter
" Ida E clerk 15 Bough b 122 Wallace
" Minnie Mrs h 177 Dexter
Wiessner Christian F h 122 Wallace
" Frank designer 34 Dike bds 122 Wallace
" Mary steno 69 Point bds 122 Wallace
Wigfall Alfred cigar mfr 150 N Main h do
" Julia S widow Walter h 20 Seekell
" Walter C electro-chemical rings h 112 Sheldon
Wiggin Carrie I widow William D h 64 Seventh
" Lucy D widow Charles D bds 40 Princeton av
Wiggins Belle C dressmaker bds 6 Kepler
" James P rem to Worcester Mass
" John asst foreman 23 Acorn h at N Prov
" John janitor Montague-st school h 65 Seventh
" John C rem to Westerly
" Leon G clerk 100 Richmond rms 113 Codding
" Martha widow John h 6 Kepler
" William J laborer h 19 Julian
Wight Charles chauffeur rms 44 Benevolent
" Clement clerk 89 Weybosset h at Central Falls
" Delia Mrs h 287 Knight
" Eugene M clerk h 40 Greenwich [Edgewood
" Everett W draftsman 1092 Westminster h at
" G Henry machinist h 147 Bridgham
" Helena B phone opr bds 71 Dorchester av
" Henry G clerk Adams Express h 83 Moore
" J Bayard 212 Union rm 7 h 12 Lynn
" Leroy L clerk B & S bds 95 Broadway
" Marshall A sales mgr 189 Charles b 40 Greenwich
" Mary E bookkeeper bds 40 Greenwich
" Thelma H bds 40 Greenwich
" see also WHITE
Wightman Elton G clerk bds 139 Chester av
" Florence J manicure 603 Lapham bldg bds 75 Mitchell
" Frederick A h 42 Lexington av
" George machinist h 75 Mitchell
" George H master mechanic Gorham Mfg Co b 9 Reservoir av [Providence
" George L real estate 310 Howard bldg h at E
" Lillian M Mrs bds 139 Chester av
" Walter R agt State Charities, State House rm 127 h 173 Congdon [Providence
" Walter W prop 264 Westminster h at E
" & Hough Co mfg jewelers 7 Beverly 4th floor
" see also WEIGHTMAN WHITEMAN and WHITMAN
Wigley Gwendolin F steno N Main cor Rochambeau av bds at Meshanticut Park
" Harry dep supt 506 Grosvenor bldg h at Meshanticut Park [ton
" Leslie C com trav 96 Weybosset bds at Cranston
Wigren John M bookkeeper 167 Dorrance h at E Providence
Wiirth Geza photographer h 55 Cumerford
Wike Alice L B steno 32 Westminster bds 53 Verndale av
" Frederick A jeweler h 57 Hilton
" George rem to Warwick
" Harold B machinist h 121 Thurbers av
" James F machinist h 1060 Eddy
" John machinist h 129 Thurbers av
" John B died April 7 1917
" Lillian steno bds 129 Thurbers av
" Louise widow John B h 53 Verndale av
" Sarah A widow James bds 160 Babcock
Wiklund Daniel carpenter h 135 Ruggles
Wikstrom Alfred machinist h 17 Searle
" see also WICKSTROM
Wilawicz Alphonse, B & S h 85 Ashburton
Wilber Calvin D h 112 Superior
" Charles F silversmith h 12 French
" Corinne A Miss clerk Gorham Mfg Co
" Raymond S com trav h 10 Mayflower
" William P millwright h 58 Battey
Wilbour Philip H insurance commissions rm 104 State House h at Little Compton
" Viola E died August 1917
Wilbourn John H sheet metal work 137 Dyer h 17 Alger av
" Vernon J student bds 17 Alger av [av
Wilbur Agnes B widow Clifford E h 52 Pocasset
" Allison K carpenter Dexter Asylum h at Cranston [Angell
" Amey C asst Public Library bds 47 South
" Annette Mrs bds 167 Prospect
" Arthur S news dealer 185½ Prairie av h 301 Blackstone
" Bertha bds 387 Wayland av
" Bertha B Mrs h 297 Plainfield
" Catherine widow Charles H bds 52 Pocasset av
" Charles D clerk 60 Friendship b 108 Harrison
" Charles F clerk 9 and 11 Wayland sq h at Pawtucket
" Charles F jeweler h 42 Hudson
" Clarence W driver Adams Express h at N Prov
" Clifford E sub carrier P O h 118 Progress av
" Corinne clerk bds 45 Carter
" David A died April 15 1917
" Earle W clerk B & S h 54 Heath
" Edith M rem to Boston Mass
" Elmer C bds 52 Pocasset av
" Elmer C baker h 133 Plain
" Emma C steno 17 Exchange rm 227 h The Minden apt 96
" Ernest A painter h 40 Akerman
" Ethel M milliner bds 52 Pocasset av
" Everett D motorman h 72 Pleasant [Hope
" Fannie B teacher Jenkins-st special bds 364
" Florence bds 387 Wayland av
" Frank W foreman American Cotton Oil Co h at E Providence [ford
" Fred P bookkeeper 30 Allen's av rms 210 Cliff
" George B driver Adams Express rms at Sayles-ville
" George D solicitor 112 Union h 217 Pleasant
" George E electrician rms 256 Benefit
" George E salesman 663 Westminster h at Pawtucket
" Gertrude h 129 Thayer apt 14
" Hannah P widow John P H h 364 Hope
" Harry F machinist h 23 West
" Hazel A steno bds 52 Pocasset av
" Herbert finisher rms 3 Conduit
" Herbert F bookkeeper bds 118 Wallace
" Jennie W Mrs h 77A Broad
" John died August 21 1917 [fras
" John A sign painter 12 Moulton h 118 Sassa-

Wilbur
" J Co mineral paints 12 Dudley
" J G jeweler rms 129 Thayer
" J W Co Inc office 41 Aborn
" Mabel C packer bds 42 Hudson
" Martha R bds 114 Burnside
" Myran L (U S A) h 122 Sumter
" M Elvira widow J Henry died Sept 18 1917
" Phebe E bds 47 S Angell
" P H h The Minden apt 53 [Smith
" Ralph A capt Hook & Ladder No 3 h 628
" Robert R (U S A) bds 169 Briggs
" Sarah F widow Job h 387 Wayland av
" Susan Mrs widow Home for Aged Women
" Susan F C widow Ira R h 47 S Angell
" William B jeweler bds 207 Pleasant [Camp
" William J mgr 9 and 11 Wayland sq h 42
" see also WILBER WILBOUR and WILLBOR
Wilby Dorothy clerk bds 38 Durham
" William patternmaker h 38 Durham
" William jr toolmaker h 74 Seaman
Wilcock James E pharmacist Prov City Hospital
Wilcookson Elizabeth Mrs h 113 Calverley
Wilcox Albert H painter bds 370 S Main
" Alvin L machinist h 21 Grant
" Amie M clerk 521 S Main h at E Prov
" Andrew J high sheriff Prov county Court House h at N Providence
" Annie E Mrs h 3 Providence
" Arthur E clerk 12 Dudley b 3 Providence
" Augustus O clerk h 734 N Main
" A Russell B & S bds 49 Waverly
" Benjamin F meter reader 6th floor Turk's Head bldg bds 77 Governor
" Bertha E H teacher English High school bds 148½ Linwood av
" Catherine B widow Frank S bds 48½ Woodbine
" Charles E machinist h 323 Willard av
" Charles L chauffeur h 349 Williams
" Charles O asst city engineer's office bds 734 N Main
" Christelle E designer bds 547 Elmwood av
" Daniel C carpenter h 158 Aborn
" Dutee died 1918
" D & Co (Grace W Danforth, H D Wilcox) jewelry mfrs 184 Washington
" Edna G rem to New Hampshire
" Edward, B & S rem to Maine
" Edward salesman h 77 Governor
" Eli A h 89 Ontario
" Ella E clerk 20 Arcade bds at E Prov
" Ellery I office mgr 17 Weybosset h 64 Barnes
" Eugene F rem to New Hampshire
" Everett C mgr 175 Westminster h at Auburn
" Florence G nurse h 55 Vernon
" Frank E bookkeeper North Burial Ground h 48½ Woobine [av
" Frank H dept mgr 62 S Main h 112 Congress
" Frank M rem to Arctic
" Frederick B (Bodell & Co) 10 Weybosset h 349 Lloyd av
" Frederick C petroleum products 218 Howard bldg h 21 Exeter
" George painter rms 790 Westminster
" George D student bds 112 Congress av
" George F salesman 243 Westminster h 110 Holden
" Gertrude T bds 547 Elmwood av
" Harold A mech engineer bds 89 Messer
" Harold C rem to Phillipsdale
" Harry G chauffeur h 32 Sprague
" Harry P foreman h 167 Prospect
" Henry A painter h 124 Saco alley
" Henry L vice pres Nat Bank of Commerce h 3 Catalpa rd
" Herbert C dental mechanic 330 Butler Exchange bds 3 Providence
" Herschel A chauffeur bds 508 Chalkstone av
" Horatio N Mrs mgr 181 Angell h do
" Howard Dexter special rep 1205 Union Trust bldg and sec and treas Butler Exchange h at Meshanticut Park

WILCOX HOWARD DUTEE diamonds and jewelry 184 Washington also (D Wilcox & Co) h 21 Arlington av—See page 1149

" Howard R carrier Edgewood P O h 251 Washington av
" James pharmacist City Hospital b 123 Park
" John A toolmaker h 189 Vermont av
" John A Mrs h 10 Peace
" John B, B & S h 458 Smith
" Lauriston carpenter h 161 E Manning
" Lavina nursery maid R I Hospital bds do
" Louis mech engineer h 10 W Park
" Martha widow Moses h 265 Elmwood av

Wilcox
" Mary C widow George D died Jan 30 1917
" Nathan H accountant 50 S Main h 211 Ivy
" Nellie F widow Edward h 89 Messer
" Newton K died August 6 1917
" Perry N electrician Butler Hospital h 587 Rochambeau av
" Ralph S (U S N) b 734 N Main
" Robert cigar packer rms 61 Carpenter
" Robert I chauffeur bds 508 Chalkstone av
" Roswell S physician (U S A) h 656 Broad
" Stella A Mrs mgr 181 Angell bds do
" Thomas died April 16 1917 [marsh
" Wallace L automobiles 320 Broad h 86 Whitman
" Walter machinist h 17 Rodman
" Walter H clerk B & S bds at Arctic
" Walter M clerk B & S bds at E Providence
" Walter S mason h 49 Waverly
" Will E piper bds 508 Chalkstone av
" William chauffeur bds 155 Lockwood

WILCOX WILLIAM A farm specialist offices 41 West Broad Westerly and 489 5th av New York city—See page 1236

" William R T sta engineer h 508 Chalkstone av
" see also WILLCOX [ship
Wild Annie L (S S Wild & Son) bds 252 Friendship
" Arthur T products 172 Harold h 39 Andem
" Edgar overseer h 103 Vandewater
" Frederick H draftsman 10 State House bds 252 Friendship [ship
" George H mgr S S Wild & Son bds 252 Friendship
" James teamster h 10 Washburn
" Mabel A widow Samuel S (S S Wild & Son) h 252 Friendship

WILD S S & SON (Annie L and Mrs Mabel A Wild) enamelers 185 Eddy—See page 1110

" Thomas machinist h 20 Alverson av
Wilde Alfred (U S A) bds 20 Polk
" Alfred P clerk Gorham's bds 150 Superior
" Anna M clerk 6 Weybosset bds at Pawtucket
" Annie h 156 Webster av
" Bessie L jeweler bds 11 Salisbury
" Edward C (Blanchard Young & Co wholesale dry goods 28 Pine h 347 Potter's av
" Edwin E organist StStephen's church also lecturer B U h 100 Charles Field
" Elizabeth E bds 150 Superior [Superior
" Emma M bookkeeper 62 Page boards 150
" Ernest J clerk bds 33 Glenham
" Florence Mrs h 212 Cranston
" Frank A carpenter h 77 Sawyer
" Herbert woolsorter h 15 Heath
" Joseph E sta eng h 122 Eastwood av
" J Frank salesman 28 Pine h 33 Glenham
" Lewis E h 11 Salisbury
" Martha Mrs h 150 Superior
" Mildred H jeweler bds 11 Salisbury [av
" Thomas H silverspinner h 138 Narragansett
" William H h 156 Webster av
" William H machinist h 193 Regent av
Wildenhain Agnes forewoman h 40 Madison
" Bartholomew M reedmaker 1226 N Main bds at Pawtucket [Madison
" Flora L Miss asst 624 Grosvenor bldg h 40
" Frank William silversmith h 1 Pontiac [av
" Fredericka widow Frank L h 170 Rutherglen
" Frieda clerk 291 Westminster b 170 Rutherglen av
Wilder Frank K farmer h 515 Plainfield
" Harry C Mrs h 146 Burnside
" Harry J rem to Philadelphia Pa [Johnston
" Jacob B W inspector 17 Custom House st h at
" Natalie L music teacher bds 515 Plainfield
Wildes Alfred, Gorham's h 22 Madison
" Frank H lawyer 19 College rms 20 and 21 h at Edgewood
" James printer h 56 Fairmount av
" Joseph B coremaker bds 16 Perkins
" Margaret widow James H h 16 Perkins [quin
Wilding David Arthur silversmith h 82 Algonquin
" Edward lithographer h 206 Oxford
" George laborer h 831 Eddy
" John engineer h 334 Orms
" Joseph bds 44 Ruggles
" Joseph jeweler bds 169 Wadsworth
Wildman Emma Mrs h 30 Amsterdam
Wildprett G William (Wildprett & Saacke) h at Pawtuxet
" Richard salesman 14 Blount bds at Pawtuxet
" & Saacke (G Wm Wildprett, Gustave Saacke) mfg jewelers h 14 Blount
Wiley George A machinist bds 154 Beacon av
" George N machinist h 154 Beacon av
" George W driver h 6 Quince

Wiley
" Jacob H Rev pastor Ebenezer Baptist church h 46 Diamond
" Louise widow John E bds 23 Salem [Quince
" William floral worker 322 Weybosset bds 6
" see also WYLLIE
Wilford Emily W Mrs h 22 George
" E LeRoy salesman 28 Pine b 22 George
Wilhelm Frank H (Wilhelm & Vogel) h 18 Cabot
" Frederick T baker h 88 Berkshire
" The boardinghouse 51 Chestnut
" & Vogel (Frank H Wilhelm, George L Vogel) refiners 221 Eddy
Wilk Bros (Joseph & Morris) painters 207 N Main
" Joseph (Wilk Bros) h r 33 Ashburton
" Morris (Wilk Bros) bds 207 N Main [av
Wilkes Elizabeth T widow Reuben h 509 Potter's
" Morris J pedler h 25 Lippitt
" see also WILKS
Wilkey Annie E widow Henry bds 140 Pitman
" Frank K lieut Hose 15 h 140 Pitman
" Harry A driver h 140 Pitman
Wilkie Georgia L V deaconess Grace church bds 184 Bowen [Barton
" James H ins agent 520 Grosvenor bldg h 51
" William F h 147 Cass
Wilkins Edward O loomfixer h 37 Canton
" Edwin jeweler h 309 Bucklin
" Ernest H rem to Springfield Mass
" Harry salesman h 32 Sackett
" Howard H police station 4 h 39 Plenty
" Matilda M widow Charles bds 7 Jillson
" Sarah F widow Frank A bds 167 Pleasant
" S Everett overseer h 42 Woodward rd
" William loomfixer h 181 Laban
Wilkinson Alemeda clerk bds 122 Atlantic av
" Annie O Miss h 19 George
" Arnold A agt American Multiple Fabric Co bds 168 Elmwood av [dale av
" Arthur composing room Journal bds 14 Elm-
" Arthur laborer bds rear 46½ Park
" Arthur W died April 27 1917
" Charles O laborer h 18 Calder [53 Aborn
" C A & Co mfrs spectacles and eyeglass frames
" Daniel bds 19 George
" David, Gorham's bds 107 Calhoun av
" Dorothy variety 32 Ringgold h 20 Kenyon
" Edith L teacher bds 19 George
" Edmund B sheet metalworker h 434 Public
WILKINSON EDWARD & CO cabinetmakers 175 Pine h 84 Comstock av—See page 1067
" Eliza R widow Charles A h 107 Lloyd av
" Elizabeth Miss h 205 Eastwood av
" Ernest police station 1 h 56 Linwood av
WILKINSON E DeF CO calico printers' and engravers' supplies and preservative coatings 48 Exchange pl—See page 1256
" Frank clerk rem to Pawtucket
" Frank foreman American Silk Spinning Co h at Pawtucket [av
" Frank E salesman 204 Broad bds 84 Comstock
" Frank J patternmaker h 122 Atlantic av
" Fred W traffic mgr bds 84 Comstock av
" Frederick C clerk 53 Aborn bds 107 Lloyd av
" George h 759 Broad
" George S machinist bds 759 Broad
" Harold toolmaker h 45 Yale av
" Harriet J widow John bds 19 Edwin
" Harry carpenter 175 Pine h 75 Comstock av
" Helen DeF bds 217 Angell
" Helen L widow E DeF h 217 Angell
" Herbert filemaker h 1104 Chalkstone av
" Herbert E patternmaker bds 972 Smith
" Herbert W clerk R I Hospital Trust Co bds 84 Comstock av
" Howard H mgr 53 Aborn h 136 Lloyd av
" James mgr 1713 Westminster h do
" James jr (U S N) bds 1713 Westminster
" Jane widow Charles h 14 Elmdale av
" John filecutter h 10 Bergen
" John jeweler h 972 Smith
" John D clerk B & S h 71 Raymond
" Lawson foreman American Silk Spinning Co h at Pawtucket
" Mary h 205 Eastwood av
" Mary Mrs h 54 Benevolent [lantic av
" Mildred H steno 472 Potter's av bds 122 At-
" Nina A bds 217 Angell [city
" Ralph A salesman 53 Aborn h at New York
" Ralph H opr h 888 Eddy
" Rhoda B steno 903 Turk's Head bldg bds 14 Elmdale av
" Richard h 26 Dartmouth av
WILKINSON SETH wipers for cleaning machinery 403 Mill Central Falls—See page 1260

Wilkinson
" Stanley rem to Newport
" Thomas h 70 Carpenter
" Thomas saw piercer h 34 Sassafras
" Walter S motorman R I Co h 160 Rounds av
" William A pres and treas American Multiple Fabric Co 183 Hartford av h 168 Elmwood av
" William H jeweler h 255 Amherst
Wilks Arthur clerk 241 Harris av bds 100 Grove
" Beatrice saleswoman bds 100 Grove
" Edwin engineer h 100 Grove
" Edwin jr rem to Central Falls
" Harry rem to Hope Valley
" Ruth E bds 84 Comstock av
" see also WILKES
Willand John F reporter rms 8 Carpenter
" Lucy M widow John bds 354 Wickenden
Willard Adelaide D widow Charles P h 180 Gallatin
" Bertha M bds 38 Hollis
" Bridget widow h 22 Cutler [Gallatin
" Charles P stenographer 546 Atwells av h 180
" Clara O widow bds 92 Potter's av
" Fannie E widow Nahum bds 140 Reynolds av
" Florence A florist 279 Massachusetts av h 277 do
" Frederick H conductor bds 289 Prairie av
" George steamfitter h 498 Washington
" George C mgr Boston Lightning Rod Co bds 585 Plainfield
" Harriet S Mrs h 389 Angell
" Herbert M h 42 Corinth
" Herbert O carpenter h 1170 Westminster
" James S conductor h 176 Gallup
" Laura A teacher Bridgham school bds 180 Gallatin
" Melville L bookkeeper h 38 Hollis
" Nahum salesman bds 21 Adelaide av
" Rathbun gold plater (Attleboro) bds 389 Angell
" Raymon E conductor R I Co h 143 Gallup
" Robert C machinist h 140 Reynolds av
" Sarah H widow bds 205 Pavilion av
" Sarah L widow George rem to Boston Mass
" Sarah P Mrs h 89 Blackstone boul
" Selfrid C Mrs lodginghouse 1170 Westminster
" Storage Battery Depot, Aborn cor Sabin
" Thomas A clerk Adams Express rms 498 Washington
" T Russell teacher of dancing 266 Weybosset bds 38 Hollis
" Walter E boxcutter h 970 Eddy
Willbor Maria H housekeeper h 845 Eddy
" see WILBER WILBOUR and WILBUR
Willcox George rem to Norwood
" see also WILCOX
Willemin Clarence H clerk bds 22 Portland
" Edward A treas Willemin Mfg Co Inc h 15 Tanner
" Louis P organist h 98 Beacon av
" Mfg Co Inc machinists 181 Eddy [land
" Paul A sec Willemin Mfg Co Inc h 22 Port-
Willett Edgar laborer h 194 Point
" Eugene baker h 436 Chalkstone av
Willette Francis M engineer bds 31 Ashmont
" Frank laborer rms 53 Bassett
" Thomas carpenter h 174 Manton av [Pine
Willey Chas D lineman 10 Weybosset bds 421
" Emma W widow John M h 91 E Manning
" Grafton H mgr 31 Dorrance h at Cranston
" Grafton H jr clerk 31 Dorrance b at Cranston
" John painter bds 153 Point
Williams Abbie J widow William H h 2 Tobey
" Albert fireman h 62 Sackett
" Albert sexton h 207 Dexter
" Albert teamster h 118 Wayland av
" Albert B jeweler h 205 Oxford
" Albert J laborer h 6 West Hoyle
" Albert J teamster bds 73 Pavilion av
" Albert L h 37 Seekell
" Albert T salesman bds 206 Carpenter
" Alexander clerk 243 Westminster
" Alexander paper hanger h 4½ DeFoe pl
" Alfred boilermaker h 421 Valley
" Alfred clerk 380 Westminster
" Alfred clerk bds 32 Sackett
" Alfred contractor bds 114 Peace
" Alfred driver h 29 Bark
" Alfred jr (U S A) bds 421 Valley
" Allen P rem to Norwich Conn
" Alonso R lawyer R I Co 100 Fountain h 10 Cushing
" Alsinda H widow John h 11 A
" Anna h 276 President av

Williams
" Anna widow Anthony h 635 Harris av
" Anna widow h 91 Glenham
" Anna J Mrs dressmaker h 26 Greenwood
" Anna L saleswoman 322 Weybosset bds 231 Oakland av
" Annie widow John h 45 Winter
" Annie widow Moses h 206 Webster av
" Antoinette L nurse rms 147 Benefit
" Archer F (U S A) h 288 Vermont av
" Archibald L barber h 13 Howard
" Arthur (236 Richmond) died Sept 26 1917
" Arthur A Shoe Co 75 Westminster
" Arthur B h 14 Belair av
" Arthur J jeweler bds 196 Cass
" Arthur O clerk 20 Westminster h at E Prov
" Arthur R clerk bds 20 Morton
" Austin elevatorman bds 394 Knight
" Bathie L phone opr Atlantic Mills bds 206 Webster av
" Belle Miss h 45 Winter
" Belle Mrs dressmaker 72 Marshall h do
" Bernard F machinist h 94 Linden [burn
" Bertha E steno 519 Howard bldg bds at Au-
" Betty Mrs h 79 Benvolent
" Carolina K widow Charles h 32 Sackett
" Catherine widow John h 22 D
" Catherine B bookkeeper bds 33 Grand
" Catherine C steno bds 94 Linden
" Charles bds 45 E Transit
" Charles janitor h 74 Mawney
" Charles laborer h 4 Lippitt
" Charles A clerk bds 98 Dexter
" Charles B clerk bds 20 Morton [Babcock
" Charles H clerk R I Co 100 Fountain h 29
" Charles H machinist bds 85 Cemetery
" Chas H pres and gen mgr The Strand, Washington cor Union h at Edgewood
" Charles R clerk h 23 Wise ct [stone av
" Charles R foreman 21 Stevens h 1705 Chalk-
" Charles W chauffeur bds 32 Sackett
" Charles W painter h 32 Wickham
" Charlotte P Miss bds 196 Broadway
" Clarence E salesman 327 West Exchange h at Edgewood [side
" Clifford T electrician 13 S Main h at River-
" Clinton N died June 13 1917
" Constance I widow Joseph bds 52 Lisbon
" Cornelius B painter h 1210 Smith
" Courtland H driver bds 33 Conduit
" Curtis F clerk Canal cor Waterman h 1229 Elmwood av
" Daniel B h 38 Benedict
" Daniel B jr teamster bds 38 Benedict
" David H printer h 28 Geneva [wood
" David R attendant 223 Manton av h 26 Green-
" Dean K draftsman B & S h 11 Sackett
" Dora widow David h 57 Winter
" Dudley A physician 223 Thayer h 193 Brown
" Earl helper 97 Dyer bds 75 Wadsworth
" Earl B mgr D M Watkins Co 95 Pine h 7 Sackett
" Edith F clerk bds 67 Ocean
" Edward laborer h 47 Alton
" Edward laborer rms 322 Washington
" Edward A 2d vice pres 47 Exchange pl h 470 Lloyd av [Sycamore
" Edward B clerk Canal cor Waterman h 28
" Edward B clerk Journal bds 70 Nolan
" Edward B gardener bds 276 President av
" Edward D pres 47 Exchange pl h 52 Lloyd av
" Edward E clerk 9 Codding h 261 Waldo
" Elisabeth h 100 Gano
" Elizabeth widow Matthew h 85 Cemetery
" Elisabeth F steno 48 Custom House st rm 21 bds 94 Linden
" Elisabeth L cashier Tribune b 21 Harvard av
" Ella F widow Frederick h 64 Governor
" Ellen widow George bds 29 Pallas
" Ellen L housekeeper 21 Inkerman
" Emily bds 85 Cemetery [h 19 Arch
" Emma J asst supervisor music public schools
" Emma L steno 23 Acorn
" Esther F clerk bds 1388 Broad
" Ethel V steno 250 S Water b at Auburn
" Eugene L salesman h 150 Prospect
" Eunice bds 1015 Branch av
" Eunice widow John S h 67 Ocean
" Ferdinand A h 73 Hospital
" Flora A widow Adelbert O bds 29 Babcock
" Flora B bds 31 Almy [Arch
" Florence A teacher English High school h 19
" Florence L bds 67 Ocean
" Floring M h 216 Meeting
" Frances district nurse bds 26 Greenwood

Williams
" Francis P mechanic bds 196 Broadway
" Frank chauffeur bds 295 Ohio av
" Frank creamery bds 635 Harris av
" Frank foreman 204 Broad h 92 Transit
" Frank A carpenter h 86 Elmdale av
" Frank A clerk B & S h 103 Williams
" Frank E bds 407 Angell [wood
" Frank E salesman 353 Prairie av h 55 Stan-
" Frank J messenger h 51 Bates
" Fred clerk bds 394 Knight
" Fred M died March 11 1917
" Frederick engineer h 121 Thayer
" Frederick rubberworker bds 401 Valley
" Frederick D cook h 125 Dodge
" Frederick Earle silversmith bds 196 Cass
" Gaskin P enlisted U S A
" Geneva J clerk 9 Empire h 10 Pallas
" George clerk 56 Exchange h 22 Royal
" George jeweler h 582 Smith
" George piano mover bds 10 Montcalm ct
" George printer h 64 Health av
" George sashmaker h 981 Manton av
" George E bds 111 Courtland [67 Ocean
" George E printer 44 Washington rm 306 bds
" George Francis (W E Barrett Co) Canal cor Waterman h 1426 Narragansett boul Edgewood
" George F clerk bds 22 Royal
" George F pedler h 262 Pine
" George F bds 73 Pavilion av
" George H hostler h 91 Wadsworth
" George J h 29 Pallas
" George L compositor Journal h 64 Health av
" George L estimator 301 W Exchange h 77 Ontario
" George O teamster bds 48 Logan av
" George W laborer h 38 Benedict
" Georgia widow James bds 192 Gordon av
" Gerald T chef 1915 Westminster h 397 Wash
" Harry mariner h 4 Bogman
" Harry A h 73 Pavilion av
" Harry G mgr 109 Summer h 217 Althea
" Harry H musician h 289 Ohio av
" Harry J (Easton, Williams & Rosenfeld) lawyer 902 Turk's Head bldg h 139 Ivy
" Harry S rem to Eden Park
" Harry S clerk Queen Dyeing Co b at Auburn
" Henry laborer bds 74 Superior
" Henry porter h 87 Babcock
" Henry & Son (Henry F) mfg jewelers 54 Page h at Pawtuxet
" Henry C clerk h 107 Laurel Hill av
" Henry F (Henry Williams & Son) h 87 Ralph
" Herbert W (Williams & Borden) 129 Washington rms 181 Angell
" Herbert W clerk 36 Pine bds 32 Wickham
" Hope T steno 301 Union Trust bldg bds 31 Almy
" Horace M 420 Grosvenor bldg h 78 Glenham
" Horace Newell physician 196 Broadway h 198 do [Jastram
" Howard F bookkeeper Union Trust Co h 220
" H Marshall (U S N) bds 78 Glenham
" Ida clerk 209 Westminster b 231 Oakland av
" Ira C designer 137 Weybosset h at Lakewood
" Ira T clerk 9 Washington b 33 Hyat
" Irving M compositor Journal h 308 Potter's av
" Isabel C widow J Frank h 72 Marshall
" James h 4 Iroquois
" James clerk bds 360 Carpenter
" James machinist rms rear 34 Parsonage
" James teamster h 68 Meeting
" James F grocer 391 Cranston h 98 Dexter
" James H jeweler h 106 Elm
" James I machinist h 14 Squanto
" James J janitor h 171 Huntington av
" James L salesman 156 Dorrance h at Hartford Conn
" James T barber 7 Cranston h 397 Washington
" James W A barber 18 College b 324 Broad
" Jeanie L B steno 161 Fountain bds 484 Elmwood av
" Jennie steno 23 Acorn bds 433 Grand
" Jennie Mrs bookkeeper h 29 Pallas
" Jennie A widow John P h 287 Mass av
" John driver bds r 199 Willard av
" John janitor 1137 Broad h 63 Wendell
" John laborer h 304 Waldo
" John laborer bds 161 Delaine
" John real estate 114 Daboll h do
" John A doorkeeper Keith's h 4 Cowley
" John A restaurant 60 Chestnut h 62 do
" John B driver h 14 Wheaton [Lloyd av
" John E asst sec R I Hospital Trust Co h 488

Williams
" John E carpenter h r 936 Chalkstone av
" John F carpenter h 38 Herschel
" John F wheelwright h 70 Nolan
" John F jr (U S A) bds 38 Herschel
" John H mgr h 12 Bellevue av
" John J jeweler h 59 Dartmouth av
" John J machinist h 113 Faith
" John J operative died July 2 1917
" John P flagman h 18 Hannah
" John S supt Union Trust bldg h at E Prov
" John T pedler h 570 Prairie av
" John W bds 32 Wickham
" John W engineer h 231 Oakland av
" John W engineer h 308 Orms [Hyat
" Joseph bookkeeper 176 Kinsley av bds 32
" Joseph harnessmaker 709 Cranston h 33 Grand
" Joseph F (Williams & Calvey) 27 S Main h 11 Braman
" Joseph P laborer bds 11 A
" Joseph R treas 52 S Water h at Pawtucket
" Joseph S clerk 3 S Main h 86 Aldrich
" Josephine H widow Clinton N h 179 Medway
" J Harold reporter Journal b 125 Elmgrove av
" J Maude clerk bds 287 Massachusetts av
" Katherine steno 23 Acorn b 33 Grand
" Kathleen M clerk bds 20 Morton
" Larned teamster h 25 Dora
" Laura J steno bds 71 Park
" Lela domestic bds 351 Willard av
" Leo A woolsorter bds 33 Hyat
" Leon J (W E Barrett Co) Canal cor Waterman h 32 Oak
" LeRoy S mgr 3 Crawford h 226 Summit av
" Lewis W caterer h 201 Lippitt
" Lloyd P clerk 69 Point h 250 New York av
" Lonnie teamster h 16 Warner's lane
" Lorena widow Erastus F bds 134 Ohio av
" Louis clerk bds 32 Sackett
" Louis real estate h 102 Comstock av
" Lucinda P bookkeeper 56 S Main h at Auburn
" Lucy clerk 291 Westminster bds at Pawt
" Lucy L Mrs bds 81 Detroit av
" Lyman h 114 Daboll
" Mabel bookkeeper 89 Weybosset b at E Prov
" Mabel E teacher Bourn-st school bds 74 Portland
" McKenny clerk 20 Market sq bds 201 Lippitt
" Mae L clerk 205 Industrial Trust bldg b at Auburn
" Manuel laborer h 59 Trenton [stone av
" Manuel F mgr 77 Wash rm 215 h 729 Chalk-
" Margaret h 307 Thayer
" Margaret widow Henry J h 20 Morton
" Margaret M teacher Technical High school b 78 Glenham
" Margaret T forewoman bds 22 Royal
" Marion L clerk money order dept P O rms 30 Congdon
" Marshall (U S N) bds 78 Glenham
" Martha A widow James A h 125 Elm Grove av
" Mary Mrs h 203 Meeting [mouth av
" Mary milliner 166 Westminster h 67A Dart-
" Mary A bds 110 Benedict [Broadway
" Mary A E teacher Ralph-st school bds 609
" Mary E milliner bds 67A Dartmouth av
" Mary E teacher Technical High school h 53 Elton
" Mary E Mrs teacher Thomas A Doyle grammar bds 45 Camp
" Mary E widow William h 140 Orms
" Mary J widow George h 260 India
" Mary M phone opr 112 Union
" Michael laborer h 33 Hyat
" Mildred C teacher bds 67 Ocean
" Minnie widow h 131 Willard av [stone av
" M F Co mfg jewelers 407 Pine h 729 Chalk-
" Nancy Mrs h 117 Codding
" Nathaniel laborer bds 77 Veazie [Branch av
" Nicholas F sexton St Edward's church h 1015
" Olive L music teacher bds 201 Lippitt
" Oscar T (New Method Laundry) 145 Summer and stable 79 do h 389 Friendship
" Owen J (Cull & Williams Co) tiles mantels etc 180 Washington h 42 Hillwood av Arlington
" Pearl physician 129 Broad h do
" Phebe widow Joseph D rms 73 Brown
" Philip window dresser 400 Westminster bds 114 Daboll
" Price elevatorman 95 Chestnut h 148 Hudson
" Ralph E clerk Canal cor Waterman h 261 Washington av
" Ralph L chauffeur bds 25 Dora

Williams
" Raymond G (Pawtucket) h 91 Irving av
" Richard B rem to Norfolk Va
" Robert, Gorham's bds 88 Anthony av
" Robert R clerk 7 Crawford sq h 48 Maple
" Robert S clerk Admiral cor Whipple h 20 Duke
" Roger chemist American Emery Wheel wks h at Auburn
" Roger chemist h 135 University av
" Rose widow h 103 Waverly [ston
" Roy B clerk Canal cor Waterman h at Cran-
" Ruby nurse Butler Hospital bds do
" Ruth A clerk truant office City Hall bds at Eden Park
" Sadie bds 91 Glenham [Hannah
" Samuel shoe repairer 235 Manton av h 9½
" Sarah E P hair goods 216 Meeting h do
" Sarah F clerk N E L Co, Turk's Head bldg bds 1388 Broad
" Sarah F Mrs h 129 Broad
" Sidney C (S C Williams & Co) h at Lakewood
" Sophia Mrs bds 45 E Transit
" Susan E Mrs h 4 Lippitt
" Susan T widow Edward died Dec 2 1917
" Sylvester J stage hand h 206 Carpenter
" S C & Co (Sidney C Williams) mfg jewelers 43 Sabin
" S Elizabeth Miss h 4 Maplehurst av
" S Penrose grand sec F & A M, Freemason's hall h 114 Narragansett av
" Thomas clerk 189 Charles h 69 Regent av
" Thomas laborer h 21 Fremont
" Thomas laborer bds 11 Rodney ct
" Thomas J laborer h 17 Hamburg av
" Thomas P molder h 181 Bridgham
" Thomas T janitor 45 Richmond h 17 D
" Thomas W reporter Journal h at Attleboro Mass
" Timothy J silversmith h 196 Cass [av
" Wade W mfg jeweler Culver st h 236 Butler
" Wallace druggist 514 Broad h 74 Portland
" Walter H driver h 50 Benefit
" Walter S pres and treas N E Ventilating and Heating Co 926 Manton av h at River View
" Wilbur S mgr 32 N Main h at Edgewood

WILLIAMS WILLIAM contractor 86 Weybosset rms 26-27 h 114 Peace—See p 1087

" William laborer bds 63 Early
" William laborer bds 85 Cemetery
" William machinist h 12 W Park
" William porter Grosvenor bldg h 85 Cemetery
" William H draftsman 275 W Exchange h 559 Laurel Hill av
" William H driver h 39 VanZandt
" William H, Gorham's h 146 Reynolds av
" William H toolmaker h 110 Lockwood
" William L weaver bds 206 Webster av
" William M caterer h 209 Lenox av
" William R (U S N) bds 71 Park
" William T clerk 9 Washington h 12 Fremont
" W H (Williams & Payton) h The Minden
" Zephaniah Mrs h 407 Angell

WILLIAMS & ANDERSON CO Inc The mfg jewelers 33 Broad—See page 1148

" & Borden (H W Williams, F M Borden) confectionery mfrs 129 Washington
" & Calvey (J F Williams, J F Calvey) plumbers 27 S Main
" & Crowell Color Co The (J R Williams, H H Crowell) dye mfrs 52 S Water
" & Payton (W H Williams, W G Payton) mfg jewelers 101 Sabin rm 6

Williamson Alfred silversmith h 35 Holmes
" Alfred D guard bds 17 Earl [Rumford
" Alfred H teacher Technical High school bds at
" Alfred M & Co wholesale lumber 1042 Grosvenor bldg h 7 Moses Brown
" Andrew J driver bds 29 Cargil
" Edith C widow William bds 1155 N Main
" Ellen widow bds 45 Ayrault
" Fred driver 356 Canal h at E Providence
" Harry auto repairer h 9 Avery
" Henry conductor N Y, N H & H h 45 Ayrault
" Hugh h 274 Blackstone boul
" John carpenter h 17 Earl
" Margaret J bookkeeper 306 Industrial Trust bldg bds 274 Blackstone boul
" Minnie bds 35 Holmes
" Rebecca widow h 23 A
" Robert R (U S A) bds 17 Earl [av
" Scott A bookkeeper 11 S Main bds 43 Parkis
" Walter A treas Mechanical Accountant Co 17 Warren h at E Providence
" Walter S h 22 Stanwood [boul
" Wilhelmina bookkeeper bds 262 Blackstone

Williamson
" William driver bds 157 Lockwood
" William supt 1217 Eddy h 3 Pleasant
Willington John W, B & S h 515 Smith
Willis Alfred F bottler h 320 Lowell av
" Andrew J clerk 70 S Main h 211 Blackstone
" Annie A steno 325 Waterman bds 190 Broad
" Annie L Mrs h 745 Potter's av
" Augustus watchman h 41 Waldo
" Charles E died June 11 1917
" Clara A nurse rms 321 Washington
" Claudia C clerk 106 Westminster b 556 Public
" Danforth L rem to Pawtuxet
" Danforth S rem to Pawtuxet
" Dora h 406 Potter's av
" Earl, Gorham's bds 1250 Elmwood av
" Everett P motorman bds 556 Public
" Gardner B teacher Technical High school h 192 Lenox av
" George woodchopper rms 54 Winter [miral
" George F conductor N Y, N H & H h 174 Ad-
" G Herbert shirtmaker h 186 Hamilton
" James T sec 88 Dorrance h 62 Ocean
" Leonard bookkeeper h 68 Corliss
" Samuel B h 556 Public
" Sarah Rounds at Home for Aged Women
" Susie J bookkeeper bds 556 Public
" Thomas h 64 Ocean
" Walter F (Brownell & Willis) 536 Industrial Trust bldg h 195 Brown [b at Auburn
Williston Edith H teacher Technical High School
" Edith Mabel bds 66 Tanner [Bristol
" Elizabeth A steno 234 Butler Exchange bds at
" Frank B asst buyer 176 Weybosset h 66 Tanner
" Frank S (U S N) bds 23 Linden
" J R & Co brokers 104 Grosvenor bldg
" Roy S clerk 204 Westminster bds 23 Linden
Willman William G rem to Laconia N H
" see also WILLMAN

WILLMARTH-MACKILLOP Inc contractors builders and lumber dealers Freeman st Pawtucket—See page 1094

Willner Alfred tailor 144 Westminster rm 103 bds at Riverside
Willock Patrick A painter h 153 Hendrick
Willoughby Edward J carpenter h 202 Rhodes
" James F jr foreman highway dept 600 Eddy h 200 Rhodes
" Joseph E jeweler bds 202 Rhodes
" Mary A widow Matthew F h 186 Crary
" Mathew driver rms 5 Claverick
Wills Albert L helper bds 83 Howell
" John F mattressmaker h 8 Bacon pl [fornia av
" Mary M widow Samuel housekeeper 234 Cali-
Willson Amy teacher Lincoln school b 88 Congdon
" Anne L Mrs h 88 Congdon
" Martha bds 88 Congdon [Chapin av
Willward Amy A W widow William M h 28
Wilman George overseer bds 96 Whittier av
" Henrietta Mrs h 17 Deborah
" Linus dyer h 96 Whittier av
" see also WILLMAN
Wilmar Wilfred E (U S A) h 32 Daniel av
Wilmarth Clarette Mrs h 99 Tobey
" Dan C died Jan 8 1917 [tral Falls
" Frank L (Frank L Wilmarth Co) bds at Cen-
" Frank L Co (Frank L Wilmarth, Frank T Atwood) mfg jewelers 107 Friendship
" Grace M bookkeeper 212 Union rm 2 bds at Rehoboth Mass
" Nicholas variety 158 Courtland h 94 Dexter
Wilmerding L Roberta N widow William E h 29 Humboldt av
Wilmot Charles F pressman 85 Pond
" David chaser h 16 Elgin
" Edith M rms 77A Broad
" Mabel L asst 394 Westminster bds 598 Public
" Oliver stereotyper Evening News h 6 Broad
Wilmott Anna Miss h 160 Hanover
Wilsch Ludwig W machinist bds 57 Cumerford
" Martha W widow Ludwig h 57 Cumerford
Wilsher Annie M Mrs dressmaker h 583 Harris av
" Charles G coremaker h 577 Harris av
" Ernest R operative bds 583 Harris av
Wilshire George molder bds 670 Hartford av
Wilson Addie widow h 627 N Main
" Agnes clerk 94 Point
" Albert packer 313 W Exchange b at Edgewood
" Albert A E (U S A) bds 11 Kelly
" Alexander A died March 25 1917
" Alice widow Henry bds 21 Laban [Ohio av
" Alfred lawyer 703 Union Trust bldg h 119
" Alfred H weaver h 851 Manton av [burn
" Andrew D watchmaker 41 Dorrance h at Au-

Wilson
" Angelo painter rms 1326 Westminster
" Annie Mrs h 197 N Main
" Annie Mrs bds 41 Walling
" Annie widow Frank h 42 Vineyard
" Arthur rem to Worcester Mass [Moore
" Arthur S umbrellas 63 Washington rm 7 h 71
" August A machinist h 40 Seventh
" A June engine turner bds 961 Eddy
" Benjamin F clerk R R freight rms 68 B'way
" Benjamin F laborer h 4 Clorane
" Carroll E salesman 131 Washington rm 408 h at Attleboro Mass
" Catharine widow Hugh h 750 Potter's av
" Catherine widow Charles h 21 Seekel [son
" Charles auto repairer 139 Stanwood h 20 Madi-
" Charles baths and massage 141 Atwells av h do
" Charles machinist h 43 Harvest
" Charles salesman h 153 Superior
" Charles A (Wilson, Gardner & Churchill) h 18 Medway and at Warwick Neck
" Charles A laborer h 2 Iroquois [nolds av
" Charles B salesman 102 N Main h 169 Rey-
" Charles E bookkeeper 150 Chestnut h at Pawtucket [ton
" Charles F driver 380 Westminster h at Arling-
" Charles F janitor h 9 Illinois
" Charles H jeweler h 9 Shepard
" Charles P laborer bds 242 Williams
" Christopher plumber h 41 Henrietta
" Clarence W machinist h 309 Admiral
" Clinton F finisher bds 9 Illinois
" Colin laborer h 143 Rugby
" Earl L engineer R R h 839 Broad [Cranston
" Edgar A jr collection mgr 112 Union h at
" Edgar L enlisted U S A
" Edmund J meatcutter 380 Westminster
" Edwin E foreman 23 Acorn h 168 Nelson
" Eliza A nurse R I Hospital b do [Women
" Eliza J widow Edwin R at Home for Aged
" Eliza S widow John h 9 Convent
" Elizabeth widow John h 76 Chestnut
" Elizabeth widow John h 15 Grosvenor av
" Elizabeth J widow Alexander h 12 Belmont av
" Ella J widow Elias F housekeeper 76 Ocean
" Ellery H Mrs rem to New York city
" Ellery L h 185 Brown
" Elmer second hand h 182 Oakland av
" Emil, B & S bds 483 Douglas av [Delaine
" Emma M saleswoman 148 Weybosset bds 144
" Ernest operative h 61 Trask
" Ernest T salesman bds 66 Providence
" Ethel M clerk 15 Snow bds 17 Dunford
" Etta widow William L h 627 N Main
" Florence bookkeeper bds 380 Friendship
" Frank yard conductor Union station h at Riverside
" Frank A enameler h 63 Hamlin
" Frank F operative h 77 Simmons
" Frank M jeweler h 226 Friendship
" Fred E driver R I Hospital h 30 Ocean
" Fred H steno 156 W Exchange bds 9 Convent
" Fred R draftsman 17 Exchange rm 319 bds 106 Pocasset av
" Frederick carpenter h 106 Chapin av
" Frederick electrician rms 120 Broad
" Frederick J (U S A) bds 812 Westminster
" Gardner & Churchill (Charles A Wilson, Percy W Gardner, Alex L Churchill) lawyers 1515 Turk's Head bldg
" George molder h 519 Huntington av
" George porter 13 Dyer bds 72 Meeting
" George A bookkeeper 223 Aborn h at Edgewood
" George A machinist h 961 Eddy
" George B clerk 380 Westminster h 33 Maple
" George E student bds 169 Reynolds av
" George H (Wilson & Mitchell) cigar mfrs 142 Cranston h 23 Wendell
" George H sec and treas U S Bobbin & Shuttle Co h 48 Waldo Pawt
" George S produce h 71 Lester
" George W engineer 12 Dudley h 36 Pearl
" Gilbert inspector water works City Hall h 185 Friendship
" Gilbert H (U S A) bds 185 Friendship
" Grafton M mechanic 42 S Water h 106 Miller av [Fla
" Hannah C widow Olaf rem to Jacksonville
" Harry shipper h 285 Plain
" Harry C rem to Maine
" Harry P sec Kinsley av cor Sims av h 10 Rhode Island av
" Harvey L (U S A) bds 187 Bridgham
" Hector carpenter h 1319 Eddy

Wilson
" Henry L (U S A) bds 17 Payton
" Henry O stonesetter bds 5 Loveday [Broad
" Herbert M floorman 291 Westminster rms 120
" Herbert M jeweler h 69 Harrison
" Ida N widow Malachi h 77½ Benevolent
" James h 17 Payton
" James h 43 Winter
" James overseer 34 Dike h 169 Eastwood av
" James A apprentice bds 750 Potter's av
" James A pres and treas 1226 N Main h at Central Falls
" Jane widow Sander h 66 Dartmouth av
" John, N E L Co h 380 Friendship
" John paint mixer rms 149 Friendship
" John pres and gen mgr 184 Mathewson h at Edgewood
" John A J stonesetter h 5 Loveday
" John J laborer h 206 Douglas av
" John L carpenter h 52 Atlantic av
" John P clerk h 16 Tiffany
" Joseph fireman h 354 Carpenter
" Joseph opr bds 22 Stampers
" Joseph R civil engineer 409 Union station h at Auburn
" Joseph S machinist bds 17 Dunford
" Julia steno 9 Codding bds 395 Potter's av
" J Taylor salesman 307 Turk's Head bldg h 21 Grotto av
" J Walter salesman 98 Westminster h at Scituate
" Kirtland H grand sec I O O F 86 Weybosset rm 7 h at Edgewood
" Lena Mrs rem to Rochester N Y
" Lena L Mrs h 187 Bridgham
" Leonard M foreman 76 Dorrance rm 305 h 54 Mt Hope av [h 1326 do
" Lillian G Mrs saleswoman 291 Westminster
" Lorine E bds 395 Potter's av
" Louise M nurse 105 Broad h 120 do [Pine
" Mabel G bookkeeper 71 Friendship bds 428
" Magnus A clerk P O h 30 Willow
" Margaret Mrs h 753 Westminster rm 7
" Margaret E widow Thomas bds 320 Orms
" Martin musician h 71 Bates
" Mary bds 304 Blackstone
" Mary clerk 66 Weybosset bds at E Providence
" Mary A nurse bds 19 Rhode Island av
" Mary A widow Ellery L rem to N Y city
" Mary E h 195 Meeting
" Mary L Mrs h 242 Williams
" Melvin A h 141 Congdon
" Mills tile setter h 35 Blackstone boul
" Nat Henry bds 178 Rochambeau av
" Nellie Mrs h 43 Maple
" Nicholas weaver h 78 Joslin
WILSON N S COMPANY merchandise brokers 634 Grosvenor bldg—See page 1271
" Olaf enlisted U S A
" Oliver R pipe coverer h 35 Howell
" Owen bds 117 Waterman
" P L widow 209 Meting
" Ralph fitter h 112 Jonathan
" Raymond A h 104 Barrows
" Robert com trav h 363 Lloyd av
" Robert D baker h 79 Wood [Melrose
" Robert E trainmaster 203 Union station h 144
" Robert H harnessmaker 77 Plainfield h 68½ Dorchester av [Prairie av
" Robert W foreman 69 Gordon av bds 411
" Rowland H broker 26 Custom House st rm 2 h 155 University av
" Ruth B housekeeper 21 Seekell
" Ruth M nurse bds 62 Jackson
" Ruth M nurse bds 572 Westminster
" Samuel E clerk 141 Atwells av bds do
" Sander P foreman 722 Eddy h 35 Riverdale
" Sarah J widow Clarence E h 395 Potter's av
WILSON, SLADE & CO (Volney M Wilson jr, Warren A Slade, William Binney jr, Frederick A Singleton) bankers 15 Westminster rms 414, 415—See page 1041
" Stanley I draftsman bds 1326 Westminster
" The apartment house 18 Medway
" Thomas h 17 Dunford
" Thomas master mechanic h 79 Hillside av
" Thomas A janitor bds 7 Wheaton
" Thomas F pres and treas 702 Eddy h at Edgewood
" Thomas P weaver bds 78 Joslin [rington
" Volney M jr (Wilson, Slade & Co) h at Bar-
" Walter B & S h 65 Raymond
" Walter A clerk h 177 Friendship
" Walter F papercutter h 275 Union av
" William cabinetmaker bds 690 Eddy

Wilson
" William dresser died Feb 11 1917
" William laborer h 52 Corliss
" William (U S A) bds 15 Hamburg av
" William A, Grand Keeper Records and Seal K of P 345 Butler Exchange h 119 Massachusetts av
" William A (U S N) bds 64 Davis
" William G laborer h 2 Iroquois
" William H rubberworker h 411 Prairie av
" William J collector 365 Westminster h 36 Langdon
" William M clerk 81 Exchange pl h 991 Broad
" William M sec and asst treas 702 Eddy h at Edgewood
" William T optometrist 305 Turk's Head bldg bldg h 178 Rochambeau av
" W O clerk 17 Custom House st bds 117 Waterman [Hotel
" Zachariah A clerk 380 Westminster bds Astor
" & Co wholesale beef 223 Canal
" & Mitchell (George H Wilson) cigar mfrs 142 to 148 Cranston
Wilsoncroft Harold boxman 364 Canal h 3 State
Wims Susan M G widow Dennis P h 460 Branch av
Wimsey John laborer h 32 Gesler
Winaker Louis pedler h 134 Willard av
" Max painter bds 134 Willard av
" Mollie jeweler bds 134 Willard av
Winborne Watson C tailor 98 Weybosset h r 73 E Transit [49 Waterman
Winchester Frank A solicitor 383 Westminster h
" Franklin B h 342 Dudley
" Gorham G (U S A) bds r 41 Richardson
" Henry W clerk 89 Weybosset h 195 Knight
" Herbert E watch repairer bds 109 Bridgham
" William J bds 85 Colfax
Winder Thomas H silversmith h 3 Proctor pl
Windle John J auto repairer h 188 Wood
" Joseph H watchmaker 51 Eddy h 473 Pine
" Margaret spooler bds 188 Wood
" Theresa clerk bds 188 Wood
Windsberg Sarah nurse R I Hospital bds do
Windsor Edgar G clerk Weybosset cor Custom House st h 130 Ford
" Edward driver 380 Westminster
" Harry E supt P F R & N Steamboat Co 136 Dyer h 231 Roosevelt
" Samuel jeweler rms 56 Chestnut
" see also WINSOR
Wine Albert & Co cabinetmaker h 166 Dudley
" Bessie clerk bds 129 Prairie av
" David S, B & S h 50 Burnside
" Harry cabinetmaker h 129 Prairie av
" Leo collector bds 129 Prairie av
" Mary widow bds 292 Oxford
" Samuel clerk 102 N Main b 93 Lippitt
" Sarah saleswoman bds 93½ Lippitt
" Simon cabinetmaker h 93½ Lippitt
Winegar George T h 72 Andem
Wineh Bros Co (Boston) shoes and rubbers 402 Butler Exchange [do
Winerman Meyer barber 320 Chalkstone av h rear
Winfield Henry A laborer h 161 Grove
" John H laborer h 22 SanSouci
" William electrician h 284 Broadway
" William teamster died Jan 1 1918
Wing Adelbert F engineer h 346 Bucklin [ton
" Arthur D foreman 116 Chestnut h 98 Hamil-
" Bertha E variety 270 Lockwood h 315 Ocean
" Charles S jr salesman 305 Grosvenor bldg h 16 Eames
" Edward waiter rms 390 Weybosset
" Elihu S interne R I Hospital bds do
" Emma widow Albert T h 61 Humboldt av
" Ethel L domestic 17 Lester
" Fred E clerk bds 233 Alabama av
" Fred E jr salesman 127 Westminster h 233 Alabama av
" George A clerk h 69 Waverly
" Gertrude F widow Frederick W h 17 Lester
" Henrietta H widow Wm H h 15 Congress av
" Herbert F milkman h 125 Burrington
" Mary E housekeeper bds 26 Bridgham
" Mary M widow Benjamin F bds 233 Alabama av [41 Cory
" Newton A toolmaker 25 Calender 3d floor h
" Samuel B master mariner h 206 Pavilion av
" Thomas buyer bds 39 Bradford
" Victor weaver h rear 6 Audrey
" Wilson G disbursing agt 127 State House also clerk 36 Exchange pl bds 77 Keene
" W Richmond bookkeeper 205 Industrial Trust bldg bds 15 Congress av

Wingate Eliza C widow John h 289 Dean
Wingfield George W com trav h 3 Conduit
" Hannah McK h 404 Fountain
Winiarski Stanley window cleaner h 42 Madison
Winika Mary widow bds 204 Chalkstone av
Winkelman Abraham W clerk bds 36 Pratt
" Arthur dry goods bds 36 Pratt
" Harry pedler h 7 Crimea
Winkler Ethel widow Morris h 235 Blackstone
" Harry jeweler bds 235 Blackstone
" Hyman student bds 235 Blackstone
" Louis conductor h 49 Gay
" Otto A asst supt h 47 Carolina av
Winman Alice clerk 380 Westminster
Winn Annie domestic bds 121 Power
" Arthur H Rev pastor Bell-st chapel h 3 Bell
" Bernard printer h 244 Blackstone
" Bridget T h 43 Pope
" Edward C clerk h 656 Broad
" Ellen widow Thomas h 55 Kossuth
" Ellen M remnants 233 Manton av h 7 Hyat
" Harry E died Feb 13 1917
" Henry M carpenter h 7 Hyat
" James L engraver h 59 Kossuth
" Margaret Miss h 12 Quince
" Matthew laborer h 2 Iroquois
" Michael h 10 Hospital
" Morris clerk bds 244 Blackstone
" Myra bds 550 Broad
" Teresa operative bds 12 Quince
" Thomas J laborer h 13 Esten
" see also WYNN and WYNNE
Winne Anna L bookkeeper bds 17 Hillside av
" Frederick A pianos h 17 Hillside av
Winograd Leo (Morris Winograd & Son) h 41 Goddard
" Louis milk dealer h 26 N Davis
" Max mgr 477 Eddy b 41 Goddard
" Morris & Son (Leo) junk 3 Lopez h 1 do
Winokoor Louis pedler h 134 Willard av
Winpenny Claude dyer bds 33 Priscilla av
" Elsie M steno bds 33 Priscilla av
" Richard C cableman h 258 Lowell av [av
" Walter chauffeur 233 Harris av h 33 Priscilla
Winrooth Peter L machinist h 368 Orms
Winrow James R rem to Hoboken N J
Winship Frank I buyer 292 Westminster rms 3 Grenne rm 13
" George h 132 Bridgham [Bridgham
Winslow Adeline M, widow William H bds 28
" Ernest L asst treas 7 Beverly rm 12 h at Greenwood
" Florence E bds 91 Clarence [Gwinnett ct
" George A silversmith at Gorham's rms 11
" Harold E artist Journal h at E Providence
" Homer mgr h 37 Messer
" Howard F draftsman bds 20 Branch av
" Isaac O supt of schools office City Hall h 50 Elton
" James H foreman 722 Eddy h at Hills Grove
" John F died Feb 22 1917
" Joseph N clerk bds 34 Arch
" Lloyd R clerk 20 Market sq bds 366 Public
" Lorrimer A asst city engineers' office bds r 22 Byron
" Mary E widow John F h 20 Branch av
" Olive E jeweler bds 77 Comstock av
" Realty Co 171 Westminster rms 306–307 [av
" Rosella R widow Nathaniel F jr h 77 Comstock
" Ruth E bookkeeper bds 366 Public
" Walter I silversmith h 309 Ohio av [ence
" Willard S clerk Queen Dyeing Co h 125 Clar-
" William baker 93 Weybosset
" William H tinsmith h 91 Clarence
" William L clerk 910 Broad h 366 Public
" William P dep sheriff Prov County Court House h 138 Chapin av [Taber av
Winsor Amy A steno 12 State House bds 152
" Andrew teller Blackstone Canal National Bank h 455 Cranston
" Anson P clerk 53 Canal bds 20 Meader
" Artnur W asst gen mgr 244 Weybosset h 83 California av
" Benjamin W rms 28 Greene
" Calista A Mrs h 96 Broad
" Charles A deputy tax assessor City Hall h 152 Taber av [Wickford
" Charles D dentist 86 Weybosset rm 23 h at
" Charles H engineer h 89 Corinth [Irving av
" Charlotte W clerk 27 Market sq bds 125
" Delma A nurse 249 Thayer h 20 Meader
" Edward H (U S A) bds 163 Progress av
" Eleanor J teacher Laurel Hill-av school bds at Johnston
" Eliza V rms 39 Benevolent

Winsor
" Ella P widow Andrew h 455 Cranston
" Elmer clerk 131 Washington rm 408 h at Edgewood [Meader
" Evelyn hairdresser 424 Howard bldg bds 20
" Florence L steno bds 163 Progress av
" Frank E chief engineer Water Supply Board 661 Westminster rm 16 h 228 Atlantic av
" Frank E mgr 129 Canal h 61 Chapin av
" Franklin E & Co produce 129 Canal h 133 Messer
" George W colorer h 89 Superior
" Georgiana C widow Charles F bds 17½ Spring
" Gladys E teacher b 133 Messer
" Harriet Mrs h 32 Riverdale
" Harrison T stable 140 Lowell av h 132 do
" Herbert E carrier Edgewood P O h at Edgewood
" Howard B conductor bds 91 Summer
" Irving clerk 38 Westminster
" Irving P clerk 118 Richmond h at Conimicut
" James B, Home for Aged Men and Aged Couples [Harrison
" Jennie E teacher Bridgham school rms 5
" Laura A, Gorham's bds 89 Superior [ton
" Louis O bookkeeper 665 Plainfield h at Johns-
" Lucy J widow George H b 228 Atlantic av
" Martha A widow Alfred h 20 Meader
" Mary A widow Albert C h 85 South
" Mary S music teacher 37 Conrad bldg bds at Greenville R I [h 125 Irving av
" Morton F (Baker & Winsor) refiner 191 Eddy
" N S treas 221 Howard bldg h at Greenville
" Robert P pres and treas 223 Harrison h at Auburn [tucket
" Sidney A salesman 37 Weybosset h at Paw-
" William G jr (R I Welding Co) h at Pawtucket
" William H carpenter h 163 Progress av
" William T clerk bds 163 Progress av
" & Jerauld Mfg Co machinery 223 Harrison
" see also WINDSOR
Winstanley Luke C clerk B & S h at Pawtucket
Winston John A butler h 56 Gano
" Milton B concreter h 98 Logan av
" William janitor h 206 Meeting
Winter Annie H clerk 155 Canal bds at E Prov
" Thomas H mgr 275 Westminster h at Edgewood [bds 27 Candace
Winterbottom Charlotte cashier 274 Weybosset
" Esther A widow Albert h 27 Candace [ship
Winterfield Augustus silversmith rms 236 Friend-
Winterich John M foreman 1012 Eddy h 467 Plainfield
Winters Bernard F h 24 Bishop [Warren
" Charles E ins agt 1109 Turk's Head bldg h at
" Charles H plumber bds 98 Dudley
" Edward P police station 4 bds 139 W Clifford
" Ellen M widow Michael F h 98 Dudley
" Francis J jeweler bds 98 Dudley
" Frank chauffeur bds 139 W Clifford
" John clerk 22 Bishop bds 24 do
" John jr teamster bds 139 W Clifford
" John A laborer bds 98 Dudley
" John E bottler h 48 Dart
" John J decorator 382 Weybosset h do
" Margaret widow John h 139 W Clifford
" Maria widow John b 49 Robinson
" Mary A widow Thomas h 12 Homestead av
" Sarah J Mrs mgr True Reformers' Assn h 24 Camp
" Vincent plumber h 147 Althea [herst
Wintersgill William H (British Army) h 260 Am-
Winthrop John machinist h 143 Academy av
" William pedler h 18 Robinson
Winward Melissa A widow Eugene P h 40 Ninth
Wirsching Henry S pres 119 and 169 S Water h 55 Princeton av
Wirth Charles F weaver h 21 Winchester
" Eunice Miss bds 141 Waterman
" George J loomfixer h r 609 Harris av
" Henry R 231 W Exchange h 363 Wayland av
WIRTH JACOB & CO Inc bottlers also sole distributors of "Checona" and Sheboygan Ginger Ale and Mineral Waters general office and wholesale depot 231 W Exchange —See page 1061
" Jacob S clerk 476 Westminster h 284 Friendship
" Joseph baker bds 110 Pond
" William C master mechanic 431 Harris av h 81 Progress av [Friendship
" William H cutlery etc 476 Westminster h 282
" see also WORTH and WURTH
Wirtz Mary E widow h rear 20 Foster

Wirs Adolph cabinetmaker 233 Harris av rms 58 Stewart
" Emily Mrs h 111 Broadway
Wisohnowsky H clerk 380 Westminster
" Oscar B brewery worker h 510 Pine
Wisdom Frederick L, B & S bds 25 Doyle av
" John J foreman 231 S Main h 25 Doyle av
" William F painter h 868 River av
Wise Robert floorwalker rms 205 Clifford
" Thomas jeweler h 239 Dexter
" see also WEISS
Wiseberg Mary C bds 254 Washington
Wiseman Charles driver h 71 Bishop
" Hyman tinsmith h 71 Bernon
" see also WEISMAN
Wish Henry rem to N Y city
Wisk Gustaf 494 Westminster h 14 W Clifford
" G & A (Gustaf and Amelia) corsets etc 494 Westminster
Wiskiewicz Cantansza helper h rear 23 Chaffee
Wismer Rudolf waiter 414 Broad h at Arlington
Wisnom Agnes V clerk 30 Chambers
" John J plater bds 30 Chambers
" William J engineer h 30 Chambers
Wissman Louis tinsmith h 62 Wayne
Wiswall Alice A Mrs bds 45 Carter
" Alvah broker h 97 Congress av
" Frank C jeweler h 1039 Elmwood av
" Lewis salesman h 50 Lexington av
Witham Georgia J dressmaker h 8 Bernon
Witherell P Josephine Mrs h 16 W Friendship
" see also WETHERELL
Withey Carrie Mrs rem to Pawtucket
" Charles cabinetmaker rms 392 Pine
" Dorcas widow bds 734 N Main
" Etta bookkeeper 698 N Main h 734 do
" Frederick B chauffeur h 18 Delaine
Witter Nathan A foreman 380 Westminster, h 114 Jenkins
Wittig Henry A presser bds 239 Pearl
" Henry C baker h 239 Pearl
" John M clerk bds 239 Pearl
" Margaret M bds 239 Pearl
Wittmann John G chef h 30 Elma
Witts John H carder h 98 Merino
Witzel Carrie widow William h 135 Elm
Wixon Albert E (Wixon & King) h at Edgewood
" Albert E serg police station 5 h 89 Somerset
" Elisabeth Miss usher rms 722 Westminster
" Emma E widow bds 176 Broad
" Mary N Mrs h 172 S Main
" Nellie M Mrs clerk h 50 Calla
" Vernon R (U S A) bds 50 Calla
" & King (Albert E Wixon, C S King) mfg jewelers 43 Sabin
WIXSON see WICKSON
Wixted Agnes saleswoman 275 Westminster bds
Woburn Antony weaver h rear 1836 Westminster
Wocio Wadislaw baker h 86 Florence
Wodoff Edward asst supt 1109 Turk's Head bldg h 271 Orms
Woda Edward cook rms 439 Pine
Wodiska Isidore C buyer bds 119 Benefit
Woesley Joseph F silversmith h 33 Hamburg av
Wohlander Conny steamfitter rms 325 Friendship
Woiler Isaac dentist 113 Orms h do
Wohmsen Carl J supt h 270 Union av
Wojciechowski Julius operative h 38 Julian
" Nicholas singer h 19 Chaffee
Wojnar W operative h 80 Appleton
Wolboldt Charles electrician h 60 Pavilion av
Wolcott Frank E engineer h 132 Indiana av
" Henry pres and treas (Wolcott Mfg Co) 71 Peck bds 257 Benefit
WOLCOTT MFG CO mfg jewelers 71 Peck—See page 1148
" Raymond F prop (Belvedere Grill) h 246 Pleasant
" see also WALCOTT
Wold Martin P lithographer h 126 Burnside
Woleon Rose clerk 6 Weybosset bds 42 Pratt
Wolf Benno Mrs h 1251 Westminster
" Benno Estate 28 Conrad bldg
" Christine M ticket seller Modern bds 22 East
" Clarence N clerk h 82 Lexington av
" Dorothy E bds 175 Reynolds av
" Edward (E Wolf & Co) 398 S Water h 122 Gallatin [S Water
" E & Co (Edward Wolf) hides and tallow 398
" Freda clerk 127 Codding bds 101 Lester

Wolf
" Frederick G paperhanger h 101 Lester
" Gustav (Goldsworthy & Wolf) bleachers 56 Dudley h at Kettle Point
" Joseph A salesman 9 Federal h at Edgewood
" J Burdette buyer 263 Westminster h 175 Reynolds av
" Maurice A salesman 201 Grosvenor bldg
" William weaver rms 29 Manton av
" William A overseer h 437 Pine
" William L engraver h 67 Jefferson
Wolfe Catherine jeweler bds 65 Brownell
" Charles cook rms 712 Westminster
" Clarence L clerk h 71 Humboldt av
" Ella M clerk bds 220 Hanover
" Frank R clerk Adams Express Co h 165 Wood
" Gertrude M housekeeper 157 Whittier av
" Harry S salesman 28 Pine h 194 Adelaide av
" Helen L steno bds 121 Wood
" Jacob carpenter h 1 Printery
" James R steno bds 121 Wood
" Lena Mrs rms 34 Waterman
" Leo W mgr h 138 Magnolia [av
" Leo W mgr 963 Manton av h 183 Laurel Hill
" Margaret L teacher bds 121 Wood
" Mary E steno bds 121 Wood
" Moses h 65 Brownell [65 Brownell
" Philip (Wolfe's Toggery Shop) 71 Wash bds
" Samuel (Wolfe's Toggery Shop) 71 Washington bds 65 Brownell
" Sarah jeweler bds 65 Brownell
" Thomas inspector police station 7 h 121 Wood
" Walter F student rms 15 Manning
" William clerk 10 Lena h 183 Laurel Hill av
" see also WOOLF and WOULFE
Wolfe's Toggery Shop (Samuel and Philip) gents' furnishings 71 Washington
Wolfencroft Thomas laborer h rear 15 Chaffee
Wolfenden Benjamin laborer h r 17 Chaffee
" Harold B rem to Buffalo N Y
Wolferseder Frank (American Locksmith Co) 117 N Main
Wolff Ellen widow Horace H h 231 Prairie av
" Horace student bds 231 Prairie av
" John L sign painter h 112 Miner
Wolford George J polisher 425 Prairie av
Wolk Clara H bookkeeper 185 Eddy bds 84 Bogman
" Eli (Wolk Jewelry Co) bds 84 Bogman
" Jewelry Co (Eli and Simon Wolk) mfg jewelers 185 Eddy
" Simon (Wolk Jewelry Co) h 84 Bogman
Wolkofski Joseph, B & S h rear 163 Julian
Woll Otto H mgr 212 Union rm 610 h 25 Sorrento
Wollman Henry driver 380 Westminster
" Henry expressman h 236 Prairie av
" Rose widow Solomon h 236 Prairie av
Wolockski Adam rubberworker h 14 Huldah
Woloff Isaac (Modern Tailoring Co) 127 Thayer h 95 Lippitt
Wolowicz Peter musician h 11 Wilcox
Wolpert Benjamin boots and shoes 47 Manton av also clothing 39-41 do h 72 Whittier av
" Ludwig R bartender 56 Exchange pl h 504½ Broadway
Wolski Joseph laborer h rear 32 Atwood
Wolslegerl Adam chief electrician h 197 Carpenter
Wolstenholme Charles polisher h 83 Ayrault
" Frederick W h 272 Doyle av
" James C painter 167 Pleasant h do
" John C pres Wolstenholme Mfg Co h 185 Harrison
" Lizzie S bds 272 Doyle av
" Mfg Co mfg jewelers 10 Abbott Park pl
Wolsternroft Harold butcher h 3 State
" Thomas machinist h rear 15 Chaffee
Woltemade Henry engraver h 216 Saratoga
Wolverton Edna M sec Grace church bds 50 Arch
" Elizabeth M widow Joseph C h 50 Arch
" Lillian C B widow Monroe bds 166 Prospect
Woman's Auxiliary of Episcopal Church 128 N Main rm 6
" Exchange (Mary E White, Mabel Armstrong) fancy goods 268 Westminster rm 11
Wonderly Eugene clerk bds 157 Ohio av
Women's Christian Temperance Union 319 Butler Exchange
" College in B U 172 Meeting
" Home Companion Reading Club subscription books 29 Weybosset rm 37

SEWER PIPE and FITTINGS in stock, DRAIN MANCHESTER & HUDSON CO. 55 Point Street

Womertoski Alexander weaver bds 48 Putnam
Wonder Clothes Shop 391 Westminster [av
" Specialty Co sweeping compounds 15 Gordon
Wonderlich Herman buyer 176 Weybosset h 72 Lenox av
Wondero John laborer h 32 Ormsbee av
Wood Abbott H collector bds 28 Atwells av
" Addie widow Charles bds 127 Daboll
" Adele R widow William H h 326 Wayland av
" Alice Mrs nurse h 62 Laura
" Allan A clerk 9 Codding bds 16 Glendale av
" Annie E Miss h 8 Hollis
" Annie E widow Henry h 166 W Clifford
" Annie E widow William h 61 Capron
" Annie T teacher Roger Williams av school bds 113 Laura
" Arad H h 284 Potter's av
" Arthur sec 66 Benefit h at Olneyville
" Arthur student bds 91 Laurel Hill av
" Arthur D shipper 334 S Water b 279 Northup av
" Arthur H physician 945 Elmwood av h do
" Arthur L surveyor City Engineer's office h 300 Laurel Hill av
" Arthur M molder h 76 Superior
" Arthur W jeweler bds 53 Bishop [Summer
" Automatic Mach Co (F B Wood prop) 127
" Bertha A Mrs h 277 Carpenter
" Byron E conductor N Y, N H & H h at Pawtucket [Pawtucket
" Byron E jr parcel clerk Union station rms at
" Carlton V diecutter h 114 Tanner
" Caroline A boxmaker h 10 Constitution
" Carrie F clerk 29 Canal bds 203 Bellevue av
" Catherine widow Herbert bds rear 8 Gifford
" Charles carpenter bds 389 Knight
" Charles A clerk bds 300 Laurel Hill av
" Charles H salesman 7 Crawford sq bds 134 Oxford
" Charles O coachman 42 Waterman h rear do
" Charles R bds 53 Aurora
" Charles R veterinary surgeon 67 Jackson h at Edgewood [ton
" Charles S engineer 160 Kinsley bds at Arling-
" Charles S mgr rm 537 Howard bldg h at Pawt
" Charles S meterologist U S Weather Bureau Turk's Head bldg 15th floor bds 23 Chapin av
" Charles W carpenter h 411 Orms
" Chester G shipper 208 Weybosset h 37C Smith [166 W Clifford
" Clara B, Craftsman shop 228 Howard bldg h
" Clara R Mrs bds 370 Smith
" Clarence E painter R I Hospital
" Clarence I (Prov Loan Co) 354 Weybosset h 753 Westminster
" Claude M (U S N) bds 162 Ohio av
" Claudia L private school 22 Meader h do
" Clement, B & S h 60 Steuben
" Daniel G h 1030 Westminster
" Daniel H clerk bds 445 Elmwood av
" Daniel H (U S N) bds 445 Elmwood av
" Earl F asst B U
" Edgar A engineer Merchants' Cold Storage and Warehouse Co h 35 Hamlin
" Edgar A jr vulcanizer 46 Broadway h 111 Courtland
" Edith C steno 208 Howard bldg b at Wickford
" Edward machinist rms 66 Plainfield
" Edwin L bds 414 Pine [Glendale av
" Eleanor T teacher Branch-av school bds 16
" Eli H clerk news stand Union station bds at Pawt
" Ella M Mrs bds 95 Somerset
" Ellen F widow Albert H h 134 Oxford
" Ellen S cashier 317 Turk's Head bldg bds 113 Laura
" Emma widow bds 84 Andem
" Emma M clerk bds 61 Capron
" Ernest W clerk h 18 Stella
" Ethel V clerk B & S b 68 Devonshire
" Eugene F file hardener h 53 Aurora
" Eugene F Mrs housekeeper 33 Corliss
" Evelyn M bookkeeper bds 90 Whittier av
" E J salesman N E L Co Turk's Head bldg h at Washington
" Florence clerk rms 16 Messer
" Florence Mrs bookkeeper 435 Eddy h 354 Sayles [Graniteville
" Florence E clerk 275 W Exchange bds at
" Florine steno 129 Fountain b 111 Courtland
" Franklyn S photographer 51 Empire rm 514 h 69 Hudson
" Fred died Feb 16 1917
" Fred M percher h 91 Laurel Hill av

Wood
" Frederick B machinist 127 Summer h at Barrington
" Gaius H jeweler h 46 Summer
" George engraver h 70 Lancaster
" George spinner h 193 Lowell av
" George A scorer h 140 Rugby
" George B (Clarke & Wood) printers 26 Custom House st bds 2 Marvin
" George G asst cashier Nat'l Exchange Bank h 21 Boylston av
" George I carpenter h 267 Vermont av
" George M diamond setter 334 Westminster bds 70 Lancaster
" George N pressman h 270 River av
" George W clerk bds 300 Laurel Hill av
" George W foreman h 53 Bishop
" Grace E Mrs h 180 Point
" Grace M steno R I Hospital bds at Edgewood
" Grace M widow William T bds 294 Wayland av
" Harold M mgr 236 Rochambeau av h 89 do
" Harriet E h 7 Hammond
" Harry A overseer h 300 Laurel Hill av
" Harry F clerk 815 Grosvenor bldg h at Auburn
" Harry T die cutter h 74 Hamilton
" Henry E machinist h 134 Althea
" Henry M carpenter 53 Marshall h do
" Herbert E sec Public Works dept City Hall h 199 Hanover [Fales
" Herbert W chauffeur 1155 Westminster h 14
" Horace A silversmith h 322 Thurbers av
" Howard P clerk 122 Dorrance h at E Prov
" Hugh P hoseman Engine 7 h 42 Bassett
" Irene L forewoman bds 62 Laura [wood
" Irving S civil engineer City Hall h 22 Lock-
" James h 65 Pleasant View av
" James jeweler rms 22 College
" James laborer h rear 12 DeSoto
" James A collector of samples 245 Canal h 90 Whittier av
" James O carpenter h 536 Hartford av
" Joe overseer 204 Hartford av h 66 Academy av
" John laborer h 15 VanBuren
" John machine opr h 6 Bates
" John E machinist bds 32 Terrace av
" John J. Gorham's h 162 Colfax
" John L machinist h 21 Hudson
" John M draftsman B & S 3 Kepler
" Josephine F widow Geo F h 410 Pine
" Josephine M Miss h 11 Decatur sq
" Katherine bds 368 Weybosset
" Lester rem to Worcester Mass
" Levi jeweler h rear 23 Cargill
" Lewis (U S N) bds 66 Academy av
" Louise D Miss bds 61 Parade
" Luella T widow John h 162 Ohio av
" Lydia O widow Roscoe O died Feb 2 1917
" Mabel R teacher Asa Messer school bds at E Providence
" Maria A widow Frank N h 12 Cady
" Maria E Mrs h 57 Webster av
" Mary widow George H h 16 Wellington
" Mary C widow Henry K bds 44 Stadden
" Mary E h 22 Lockwood
" Mary E h 370 Thayer
" Mary J Mrs h 47 Ford [Governor
" Mary J seamstress 275 Westminster bds 125
" Mattley weaver h 68 Devonshire
" Mildred clerk B & S bds 162 Colfax
" Milly B steno 208 Howard bldg bds 568 Potter's av
" Nellie h 180 Point
" Nellie widow John J h 98 Tobey
" Norman E (British Army) bds 411 Orms
" Octavus machinist h 152 Doyle av
" Olive B widow Isaac M h 199 Hanover
" Oscar F asst mgr 32 N Main bds 105 Hanover
" Patrick jeweler rms 62 Chestnut
" Preston E variety 217 Ocean h do
" Ralph A dentist h 37 Hart
" Raymond bds 273 Point
" Raymond A clerk bds 82 Atlantic av
" Raymond E student bds 267 Vermont
" Reuben W medicine 13 Division h do
" Richard A foreman water dept 74 Henderson h 348 Sayles
" Robert F machinist bds 16 Horton
" Robert P clerk B & S bds 411 Orms
" Robinson rem to Gfeystone
" Ruth E clerk B & S bds 267 Vermont av
" Ruth E phone opr bds 66 Academy av
" Samuel A driver bds 53 Bishop
" Sarah G rms 16 Messer

Wood
" Susan A widow Sylvester G h 39 Brenton av
" Thomas fishman h 273 Oxford
" Thomas (U S A) bds 273 Point
" Thomas A driver h 5 Gilbert
" Thomas B sec 92 Printery h at Cranston
" Thomas B steno city sergeant's office City Hall bds 57 Webster av
" Thomas G checker h 696 Atwells av
" Timothy F laborer h 178 Point
" Urban G motorman h 80 Pocasset av
" Walter laborer bds rear 12 DeSoto
" Walter H h 143 Ivy
" Walter S (Cutter & Wood Supply Co) 131 Washington rm 212 h at Concord Mass
" Warren A enlisted U S N
" Watkins G loans rms 271 Washington
" William A jeweler h 48½ Plain
" William A salesman 24 Custom House st h at Boston Mass [Washington av
" William J (Weaver & Wood) druggist h 305
" William L foreman 46 Borden h 273 Point
" William Philo salesman 201 Grosvenor bldg h 294 Wayland av
" W G 268 Westminster rm 6 bds 271 Wash
" see also Woods
Woodall Samuel molder h 227 Huntington av
Woodard Alberta steno 344 Butler Exchange bds at Riverside [school h 97 Elm
" Emma Mrs janitress B & S R I Commercial
" Harold B steno 25 South h at E Providence
" Lynwood O toolmaker h 1248 Elmwood av
" William H jr watchman h 97 Elm
" see also Woodward
Woodbine Ellen clerk bds 27 Thurston
" Fred W silversmith h 44 Calder
" Harry machinist h 181 Thurbers av
" Joseph laborer h 27 Thurston
Woodburn William laborer h 59 Hathaway
Woodbury Emma Mrs rms 102 Dexter
" Augusta widow Robert bds 28 Hillside av
" Frank W ins agt 635 Ind Trust bldg h 155 Medway
" George C h 209 Lippitt
" Kenneth J student bds 155 Medway
" Levi D watchman State Pier 1 bds 875 Eddy
" Nina E teacher of music ('cello and vocal) bds 155 Medway
" T M cabinetmaker rms 41 Stewart
Woodcock Albert electrician h 18 Abo
" Emma S widow James F h 144 N Main
" Franklin E carpenter h 21 Meeting
" Frank E (U S N) bds 21 Meeting
" George W carpenter h 144 N Main
" Ida M steno Butler Hospital bds do
" Joseph janitor h 296 Potter's av
" William H carpenter Grosvenor bldg h 52 Concord [Seventh
" William W composing room Journal bds 33
Wooden James N laborer h 46 Winter
Woodhead Hartley operative bds 5 Heath
" Ben loomfixer h 41 Whittier av
" Charles sectionhand h 14 Viola
" Emma mgr Nurse's Home h 105 Parade
" Walter rem to StJohn's N B
" William machinist bds 14 Viola
Woodhouse Albert E boilermaker h 25 Landor
" Frederick foreman h 314 Blackstone
" George W jeweler h 52 Reynolds av
" Thelma A elocutionist bds 1370 Eddy
" Mary widow Joseph bds 25 Landor
" William bds 1370 Eddy [1370 do
" William B master mechanic h 1012 Eddy h
Woodlock Annie E rem to Riverside
" Nora twister bds 61 Huntington av
" William spinner h 61 Huntington av
Woodman Charles R teamster h 53 Alger av
" Cora I widow William H bds 18 Mitchell
" Fred blacksmith 52 Sabin bds 7 Nashua
" Gertrude widow Clarence E bds 1055 Westminster [Marshall
" Horace W ticket collector N Y, N H & H h 33
" John C salesman 52 S Water h at Pawtucket
" Lewis W inspector h 173 California av
" Marion nurse Butler Hospital bds do
" Max peddler h 15 Goddard
" Willis H clerk 1411 Broad h at Warwick
Woodmancy Augusta A bds 22 Forest
" Everett S sec and treas 19 S Main h 45 Sumter
" Ruth G steno 96 Westminster bds 154 W Clifford
" Walter H bookkeeper h 922 Hope
Woodmansee Bernis L discount teller Ind Trust Co h 71 Sumter
" Clarence H (U S A) bds 71 Sumter

Woodmansee
" Clinton B electrician h 651 Smith
" Ernest H foreman B & S b 1577 Westminster
" Lafayette, B & S bds 1577 Westminster
" Margaret Mrs bds 50 Academy av
" Mary E widow William A h 10 Jewell
" Sadie M milliner h 1577 Westminster
" William A & Son (W A Woodmansee jr) grocers 649 Plainfield [Plainfield h 10 Jewell
" William A jr (W A Woodmansee & Son) 69
Woodruff Arthur L rem to Philadelphia Pa
" E Marshall asst chief train despatcher 201 Union station h at E Providence
Woods Archibald K machinist h 310 Orms
" Chester J salesman bds 98 Lydia
" Ernest (U S A) bds 55 Warren
" Florence E clerk bds 55 Warren
" James J salesman h 12 Oak
" John rubberworker h 55 Warren
" John E blacksmith h 6 Bates
" John F jeweler h 98 Lydia
" Joseph cleaner bds 111 Reservoir av
" J C B lawyer 146 Westminster rms 302, 303 304 h 62 Prospect
" Louis machinist h 175 Wendell
" Margaret J variety 28 Furnace h 26 do
" Mary dressmaker bds 125 Governor
" Matt weaver h 56 Devonshire
" Michael, B & S rms 40 Carpenter
" Thomas J h 40 Canton
" see also Wood
Woodson George W janitor h 436 Benefit
Woodstock The 25 Hoyle
Woodward Arthur P salesman bds 221 Broadway
" Bertha M music teacher h 19 Arch
" Charles D watchmaker 89 Westminster h 131 Camp
" Charles W foreman h 19 Arch
" Clarence A mechanic h 253 Thurber
" Clarence E chauffeur h 129 Abbott
" Cora E Mrs bds 77 Ontario
" Dorr H teacher h 112 Park
" Ellsworth L machinist bds 89 Beacon av
" Ernest clerk 209 Smith h 19 Pekin
" E Percival investigator 1014 Turk's Head bldg rms 68 Jackson
" Frederick Russell designer Gorham's h 77 Ontario [at W Barrington
" George E gen agt freight dept Union Station h
" Harriet F widow Lewis S h 163 Irving av
" Ida L widow George bds 153 Plain
" John A (Cate & Woodward) 108 Dyer h 7 Woodbury
" Kenneth C consulting engineer 275 W Exchange h 19 Mt Hope av
" Lena Mrs h 230 Dean
" Lewis E asst 68 W Exchange h at Edgewood
" Lucy A widow George J h 87 Parade
" Mabel M artist R I School of Design bds at Centredale
" Mary Mrs h 83 Benevolent [N Providence
" Minnie S teacher Vineyard-st school bds at
" Samuel salesman bds 48 Sycamore
" Stewart h 83 Benevolent
" Thomas motorman h 755 Atwells av
" Walter F bookbinder h 53 Langdon
" Walter E fireman h 111 Wood
" William C h 111 Everett av
" see also Woodard
Woodworth Albert S Rev pastor Plainfield St F B church h 119 Webster av
" Charles M conductor h 245 Lockwood
" Leverett S Rev h 122 Benefit
" Lucius N clerk h 9 Parsonage
" Robert A reporter Journal h 126 Wood
" Robert H rem to Boston Mass
Woodyard Chas clerk 243 Westminster h 330 New York av
" Herbert clerk B & S bds 330 New York av
Woolf Henry supt 1215 N Main h do
" Hyman painter bds 37½ Howell
" Isaac (Providence Cornice Co) 311 Canal h 321 Hope
" John h 78 Lippitt [952 Westminster
" John Co (L Weisman) sheet metal workers
" Morris h 519 Public
" Peter J (Halliday & Woolf) contractors 4 Weybosset rm 211 bds 321 Hope
" Reuben tailor 950 Eddy h 58 Bogman
" Samuel tinsmith h 9 Bugbee ct
" Selina Z bookkeeper 179 Canal bds 78 Lippitt
" see also Wolf and Wolfe
Woollen Harriet retoucher 212 Franklin bldg bds 574 Westminster

Woolley Charles L (U S A) bds 49 Algonquin
" Edith steno bds 49 Algonquin
" Elisabeth clerk bds 45 Wildwood av
" E L asst supt Bethlehem Ship Building Corporation Ltd, Fields Point [h 67 Keene
" Fred F pres Hamlin Equipment Co 409 Pine
" George C sec and treas 409 Pine h 72 President av [wotten
" George J shipper 5 Crawford sq h 112½ Tock-
" Henry A clerk 178 Dorrance h 28 Mercy
" Henry J ladderman H & L No 1 bds 112½ Tockwotton
" James W polisher h 49 Algonquin
" James W Mrs dressmaker h 49 Algonquin
" Samuel musician rms 21 Burrill rm 9
" William silversmith h 45 Wildwood av
" William jr jeweler bds 45 Wildwood av
" William H rem to Narragansett Pier
Woolworth Filter The 220 Waterman
" F W Co 5 & 10 cent store 286 and 1920 Westminster
" James G Mrs h 228 Waterman
WOONSOCKET CALL-REPORTER 75 Main st Woonsocket—See page 1190
Wooten Nathaniel A helper 356 Canal h 2 Cowley
Wootton Frank B machinist h 5 Opper
" Nathaniel helper h 2 Cowley
Worack Tapla h 23 Audrey
Worby Frank fireman R R h 85 Stansbury
Worcester Jennie B Mrs clerk 291 Westminster bds 66 Slater av
Wordell Edna bds 254 Washington
" Edward E carpenter h 54 Petteys av
" Richmond O machinist h 347 Orms
" see also Wardwell
Worden Ella H widow Frank E bds 72 Sorrento
" Eloise B widow Rev Jarvis h 136 Dudley
" Eulalie E clerk bds 136 Dudley
" Harold E rem to Philadelphia Pa
" Hattie bookkeeper 94 Point bds at Auburn
" James F carrier Edgewood P O h 10 Carr
" Stephen F h 72 Sorrento
" William H foreman h 334 Plainfield
" William L janitor h 498 Washington
Work Caroline E Miss bds 111 S Angell
" Jennie F bds 415 Friendship
Working Boys' Home 90 Park
" Girls' Home 105 Bates
WORKINGMEN'S LOAN ASSN 87 Weybosset rm 20—See page 1044
Workman Abraham P (A P Workman & Son) h 143 Prairie av
" A P & Son (Abraham P & Samuel H) mfg jewelers 53 Clifford [Prairie av
" Samuel H (A P Workman & Son) bds 143
" Thomas F died April 19 1917
" William S motorman h 325 Laurel Hill av
Wormell Barbara A widow Hiram bds 14 Sackett
Worrall Alice widow Henry bds 35 Boylston av
" Arthur W salesman 155 Broad h 167 Cypress
" Ernest E treas R I Co 100 Fountain h 74 Mawney
" George A clerk bds 133 Sheldon
" Harry R E accountant bds 145 Indiana av
" Henry toolmaker h 145 Indiana av
" Lloyd G mgr bds 213 Massachusetts av
" Samuel porter rms 455 Fountain
" William F rem to Woonsocket
" William H dep city treas City Hall h 213 Massachusetts av
" William H driver h 133 Sheldon
Worrell Chas T designer and interior decorator 34 Carter h do [sta
" George foreman Prov Gas Co Sassafras Point
" Samuel H (U S A) bds 48 Brenton av
Worsley Clara B bds 307 Hope
" Samuel L, B & S h 120 Jewett
Worsnop Harry postal clerk h 200 River av
Worth Charles M J clerk city engineer's office 52 Jefferson
" Charles T hoseman Engine 18 h 1177 Eddy
" Edward M died Aug 16 1917
" Elisabeth widow Edward M h 38 Gallup
" Elisabeth H jeweler bds 38 Gallup
" George A clerk 12 S Water bds 245 Friendship
" John A freight clerk h 52 Jefferson
" Ralph M J h 106 Barrows
" Roscoe salesman rms 63 Jackson
" Thomas H engineer bds 38 Gallup
" see also Wirth and Wurth
Worthen William laborer bds r 14 Dwight
Worthington Amy Miss h 276 Admiral
" Arthur machinist h 129 Valley
" Arthur H, B & S h 590 Chalkstone av

Worthington
" Charles painter bds 27 DeSoto
" Charles F painter h 12 Puritan
" George H porter h 143 Codding
" Gladys A bds 75 Lenox av
" Harold, B & S h 23 Violet
" Harold D clerk bds 32 Tyndall av
" Isaac porter bds 9 Bacon pl
" James blacksmith h 32 Tyndall av
" James M bds 32 Tyndall av
" John A bds 27 DeSoto
" John T machinist h 284 Admiral
" Lucy A widow Frank E h 75 Lenox av
" Thomas calenderer h 27 DeSoto
" Thomas machinist h 255 Admiral
" Thomas machinist h 81 Lancaster
" Thomas T polisher bds 27 DeSoto
" William Rev h 189 University av
" William F motorman 440 Eddy h at Pawtucket
Worthy James J chauffeur bds 143 Parade
" John T (Nat Dental Laboratory) 26 Weybosset rm 38 h at Pawtucket
Woska Casimer A chemist bds 69 Hunnewell av
" Julia Mrs h 69 Hunnewell av
" Victor clerk bds 69 Hunnewell av
" William, B & S h 37 Wayne
Woskel John laborer h 170 Oak
Wosko Michael janitor h 42 Bowdoin
" Michael laborer Federal bldg h 42 Bowdoin
Wotherspoon Alexander clerk 20 Page h at Pawt
" John grocer 1279 Chalkstone av h 1 Winthrop av
Wotton Thomas J carpenter h 109 John
Woulfe Christina M cashier bds 22 East
" Emeline F phone opr 195 Angell bds 22 East
" Frank H machinist bds 22 East
" Patrick porter 55 Canal h 22 East
" see also Wolf Wolfe Woolf and Woulf
Woznack Vincent weaver h 89 Appleton
Wozniak Wicenty liquors 109 Delaine h 89 Appleton
Woznivek Wicenty weaver h 78 Appleton
Wrath Shelton J ice dealer h 121 Rounds av
Wrathall Donald T, B & S h 238 Cleveland
Wray Sidney W bds 196 Waterman
" Thomas mgr Washburn Wire Co Phillipsdale h 196 Waterman
" William operative h 20 Ida
" see also Ray
Wrenn Bessie widow John h 5 Washburn
" Bessie A steno 506 Kinsley av bds 5 Washburn
" Charles A bookkeeper 372 Westminster bds 33 Wisdom av
" Dennis watchman h 33 Wisdom av
" John rubberworker h rear 215 Dexter
" Michael driver 35 Jackson h at E Providence
Wright Adeline F widow John L bds 50 Regent av [Edgewood
" Albert E salesman 795 Westminster h at
" Albert H real estate h 400 Plainfield
" Alice F bookkeeper bds 86 Peace
" Alice S bds 181 Lippitt
" Annie Mrs bds 19 Amherst
" Annie widow James h 157 Friendship
" Benjamin W architect 17 Westminster rm 416 h at Edgewood
" Carlos G (U S A) bds 71 Whitmarsh
" Catherine housekeeper 26 Vaughn
" Catherine steno Am & British Mfg Co bds 181 Lippitt
" Catherine F widow Thomas h 181 Lippett
" Charles chauffeur 24 Channing av rms do
" Charles driver h 26 Vaughn
" Charles foreman B & S h 80 Vandewater
" Charles F plumber h 40 Seventh
" Clarence H driver 252 Canal
" Daniel laborer rms 25 Rice
" Daniel W h 261 Potter's av
" David driver bds 360 Douglas av
" Delia Miss h 211 Meeting
" Edward G carpenter h 84 Barstow
" Eliza Mrs bds 41 Medway
" Elizabeth A Mrs rms 64 Carpenter
" Emeline H widow Henry E h 101 Medway
" Emma Mrs h 6 Gotham ct
" Francis C rem to New Haven Conn
" Frank E h 122 Ontario
" Franklin J died July 5 1917
" Frederick laborer bds 5 Tyler
" Gaskell h 782 River av
" George rem to Boston Mass
" George M painter h 431 Douglas av
" George T com trav h 86 Peace
" George W broker h 46 Forest
" Harold P (U S A) bds 255 Webster av

Wright
" Harry G elect engineer h 222 Oxford
" Henry A clerk B & S h 29 Jefferson
" Henry B clerk 76 Clifford h at Edgewood
WRIGHT HENRY E & SONS Inc dairy supplies 18–22 Lonsdale—See page 1101
" Herbert plumber 842 Eddy h 846 do
" Howard salesman rms 34 Grove
" Howard O clerk 671 Westminster b 102 Adelaide av
" Isabel teacher rms 47 Waterman
" James C jeweler h 26 Chester av
" James F foreman 17 Warren h at Cranston
" James F plumber h 141 Livingston
" James J jeweler h 265 Dudley
" Jennie widow bds 19 Sprague
" John laborer bds 26 Vaughn
" John laborer h 32 Jonathan
" John A C bds 77 Byfield
" John E painter bds 32 Jonathan
" John F chauffeur h 185 Lippitt [Adelaide av
" John F stove repairs 671 Westminster h 102
" John S plumber h 38 Cypress
" Joseph, B & S h 5 Gifford
" Joseph L (U S A) 47 Common
" Joseph S elevatorman 112 Union h 4 Lippitt
" Katherine M steno Charles cor Cross bds 181 Lippitt
" Lina N widow Clarence h 58 Laura
" Louis S (U S A) bds 206 Broad
" Louise phone opr 112 Union bds 40 Seventh
" Lydia H osteopath 511 Westminster rm 505 h 101 Medway [Jefferson
" Mabel B bookkeeper 383 Westminster bds 55
" Malcolm baker bds 4 Coleridge ct
" Mary nurse rms 244 Bowen
" Mary widow Joseph h 157 Manton av
" Matthew F shipper 32 Exchange pl rm 126 h 283 Broadway
" Maxwell W teamster bds 431 Douglas av
" Mildred L clerk bds 58 Laurel
" Nathan M lawyer also sec and treas Republican State Committee 228 Butler Exchange also clerk Sixth Dist Court h 255 Webster av
" Nathan M jr lawyer 1515 Turk's Head bldg also asst clerk Superior Court Prov County Court House h 19 Dewey [Plainfield
" Nora G teacher English High school bds 400
" Olive L asst bookkeeper 33 Market sq bds at Valley Falls
" Oscar L chauffeur 1058 Broad h at Lakewood
" Ottelie L widow Augustus h 118 Broadway
WRIGHT PERCY dye stuffs and chemicals 323 Grosvenor bldg h at Peacedale—See page 1272
" Russell N molder h 20 Huron [Edgewood
" Russell W bookkeeper 101 Sabin rm 19 h at
" Samuel M baker bds 156 Broadway
" Samuel V painter h 102 Mawney
" Theodore S machinist h 288 Dudley
" Thomas H rubberworker h 29 Warren
" Thomas V fireman bds 26 Vaughan
" Walter foreman B & S h 21 Radcliffe av
" William baker 89 Aborn h 277 Dean
" William A h 156 Broadway
" William D h 71 Whitmarsh
" William S ammunition worker h 32 Jonathan
" Winfield E clerk 209 Smith h 55 Jefferson
WRIGHT WIRE CO mfrs and erectors wire and iron fences A T Squires mgr 171 Westminster rm 225—See page 1269
" & Ditson athletic goods 82 Weybosset
Wrigley Bertha widow Edward h 107 Abbott
" Joseph clerk h 67 Wallace
Wrinn John J clerk bds 5 Washburn
" Mary J clerk bds 5 Washburn
" May clerk 286 Westminster bds 5 Washburn
" Michael machinist h 66 Burnside
" M George asst supt 95 Chestnut h 23 Ashmont
" see also WRENN and RINN [minster
Wrisley Andrew C hoseman Hose 20 h 1606 West-
" see also RISLEY
Wroblewski Vincenty h 55 Chaffee
Wrynn Anna H clerk 56 Pine bds 37 Furnace
" William engineer h 37 Furnace
Wuensch Max E brewer h 593 Harris av
Wunderle Eugene J bartender 33 Friendship bds 157 Ohio av
" Philip enameler 102 Friendship h at Arlington
Wunsch Arthur W prop 1112 N Main h 195 Tenth
" Ehrhard L h 49 Hillside av
" Emil L chauffeur bds 49 Hillside av
" Max real estate 69 Comstock av h do
" Walter H provisions h 53 Methyl [dale
Wursburg Bruno E draftsman 2 Park h at Lons-
Wurth Geza photographer h 55 Cumerford
" see also WIRTH and WORTH
Wust Herman stonesetter h 341 Friendship
" Louis A gardener h 96 Canton
Wyant Victor machinist h 6 Brighton
Wyatt Clara W steno 314 Ind Trust bldg h 37 Gladstone
" David C bds 57 Gladstone [Plenty
" Dorothy A bookkeeper 36 Burgess bds 79
" Earl rem to Fall River Mass
" Fred C machinist h 57 Gladstone
" Guy E mgr 513 Turk's Head bldg h 134 Irving av
" Isaac W hoseman Hose 6 h 93 Sheldon
" Mabel widow William C h 79 Plenty
" Russell C police station 3 h 23 Furnace
" William silversmith h 66 Rugby
" William D foreman 440 Eddy h at Pawtuxet
" William I police station 7 h 598 Potter's av
Wyberg Axel cabinetmaker 88 Clifford h at Edgewood [Cranston
Wyeberg Andrew stoveman 208 Weybosset h at
Wyeth Frank L custom shirts and underwear rm 217 Howard bldg h 18 Harvard av
Wylawal Kazimiers, B & S h 20 Palme
Wylie George boxmaker bds 174 Friendship
" Robert machinist bds 769 Eddy
" Smith R clerk 114 Orange h 122 Elm
" William J painter h 202 Fifth [av
Wyllie Agnes L Miss teacher bds 880 Chalkstone
" Jeanie E rem to Boston Mass
" see also WILEY [penter
Wyman Fred druggist 346 Atwells av h 47 Car-
" Fred W master mariner h 12 Glenham
" Hannah widow John h 30 Amsterdam
" Leon S bookkeeper 2 S Water h 38 Camp
" Perley H draftsman 624 Industrial Trust bldg h at Edgewood
" Stephen D elevator tender bds 229 Pearl
" Thomas C interne R I Hospital bds do
" Walter salesman h 128 Plainfield
" William F teacher Technical High school rms 160 Broad
" William M police station 6 h 95 Hudson
Wymers Harry W clerk Adams Express h 469 Potter's av
Wymsey John fileworker h 32 Gesler
Wynaught Charles foreman 25 South h at E Prov
Wynja Gerben (U S A) b 57 Park
Wynkoop Garry laborer h 304 Swan
Wynn Anna H clerk B & S bds 82 Blackstone
" E James police station 2 h 15 Larch
" Florence E bookkeeper 232 W Exchange bds at Warwick
" James laborer h 37 Trask
" James V clerk 91 Globe bds 37 Trask
" Sadie C clerk B & S bds 37 Trask
" see also WINN [17 Hillside av
Wynne Anna L steno 419 Grosvenor bldg bds
" Frederick A salesman 245 Weybosset h 17 Hillside av
" Helen S student bds 16 Marvin
" Isaac h 16 Marvin
" Isaac jr (U S A) bds 16 Marvin
" James E (U S A) bds 15 Larch
" Margaret widow John died Sept 4 1917
" Mary widow James W h 15 Larch
" Thomas salesman 243 Westminster
" Walter V clerk h 226 Summit av
" William D painter h 201 Broadway
Wynoriski Frank loomfixer h 69 Bowdoin
Wyse Robert N floorwalker 244 Westminster bds 14 Plain
Wysocki Ludowick carpenter h 13 Benton
" Wadislaw laborer bds 13 Benton
Wytes John laborer h 20 Palmer

Xavier Manuel F laborer h 86 Transit

Yaffa Isaac pedler h 160 Douglas av
Yaffe Abraham baker h 51 Lippitt
" Harris clerk bds 247 Chalkstone av
" Hyman grocer 247 Chalkstone av h 268 do
YAGER see YEAGER
Yaghjian Michael clerk h 401 Washington
" Michael tailor bds 78 Winter [Washington
" Paul kitchen furnishings 14 Cranston h 401
" Samuel variety 25 Jackson h 78 Winter
Yakober Andreas cooper h 19 Newark
Yale Edward J pres Yale Jewelry Mfg Co h 17 Arnold
" Jewelry Mfg Co 61 Peck
Yampens Cyrill weaver bds rear 39 Manton av
Yando Eva M clerk 54 Weybosset bds 34 Wilson

Yanku Abraham grocer 132 Wickenden bds 132 Transit
" David ins agt h 132 Transit
Yanuzwski Joseph, B & S h 19 Whipple
" Raymond machinist h 19 Whipple
Yanyar Adolph h 27 Hillside av
" Adolph F (U S A) bds 27 Hillside av
" Hugo breweryworker bds 27 Hillside av
" Otto weaver bds 27 Hillside av
Yapp Ernest motorman rms 190 Plainfield
Yarashefsky Benjamin cotton and wool waste 224 Charles h 20 Halsey
" Dora bookkeeper bds 30 Halsey
" Esther bookkeeper bds 35 Halsey
" Rose stenographer bds 30 Halsey
Yaraus Esther clerk 207 Brook
Yardley Arthur pres Yardley Pearl Works h at Chipewanoxet
" Pearl Works 7 Beverly rm 4
Yarghian Annie widow Paul bds 401 Washington
Yargo Edward jeweler bds 212 Harrison
Yaspinski Adam operative bds 13 Latham
Yates Albert, B & S bds 128 Calverley
" Clarence L clerk 50 Borden bds at Edgewood
" Elizabeth A clerk 9 Codding bds at Auburn
" Elizabeth U h 209 Butler av
" Emily cottage mgr State Home & School h do
" Exeese salesman 32 N Main h at Arctic
" George F woodworker h 140 Oxford
" George L motorman h 39 Norwich av
" John A, B & S h 128 Calverley
" Joseph E salesman h 1403 Broad
" Marion bookkeeper 48 Dudley b at Edgewood
" Reuben fireman State Home and School b do
" Reuben Mrs rem to Exeter
" Sarah presshand bds 18 Burnside
" Thomas H dentist 334 Westminster rm 311 h 195 President av
" Thomas H silversmith h 83 Progress av
" William chauffeur h 16 Portland
" William plumber h 1398 Broad
" William F die cutter bds 111 Pocasset av
Yatkawics Karol laborer h 8 Furlong ct
Yatman Ellis L lawyer 327 Butler Exchange bds 253 Knight
" James O h 253 Knight
Yatt Ernest rms 190 Plainfield
Yattaw Charles C painter h 67 Howell
Yawman & Erbe Mfg Co filing equipments 528 Grosvenor bldg
Yaworck Josephine A bookkeeper 238 Industrial Trust bldg bds 234 Orms
" Michael tailor h 234 Orms
Yaworski Paul (U S N) b 42 Bernon
Yazecki Joseph laborer h 41 Bancroft
Ye Rose Studio 385 Westminster
Yeager Arthur C rem to Centerdale
" Harry clerk bds 72 Lisbon
" Ida Mrs h 51 Hospital
" Wesley M boilermaker h 72 Lisbon
Yeaman Nicholas pedler h 64 Arthur av
Yeamen Nicholas pedler h 20 Europe
Yeaton Roscoe A grocer 910 Broad h 17 Sumter
Yeaw Lowell S collector 738 Westminster h 196 Power
Yeghejian Asadoor, B & S rms 191 Douglas av
" Miriam, B & S h 191 Douglas av
Yeksagian Charlie laborer h 62 Codding
" Michael A weaver bds 62 Codding
Yelle Arthur J salesman 62 S Main b 146 Chapin av
" Delphine widow Morris died Jan 3 1917
Yen Nom Co restaurant 218 Weybosset
Yeny Chin waiter 745 Westminster rms 27 Summer
Yeomans James G foreman h 284 Branch av
" John W foreman h 365 Blackstone
" William T fireman bds 284 Branch av
Yeranian Stepnen grocer 190 Douglas av h 188 do
Yereck Adolph fireman h 166 Branch av
" George H (U S A) bds 166 Branch av
Yeretsian K laborer h 28 Whipple
Yerrick Caroline widow Jacob bds 101 Holden
" Jacob G carrier P O h 101 Holden
Yerrington Edward F rem to Hartford Conn
" Fred B salesman 10 Empire bds 198 Carpenter
" George R supt 230 Weybosset h 24 Hollis
" Preston foreman 709 Harris av h 198 Carpenter
Yeshman Jacob grocer 102 Chester av h do
Yetman Robert laborer h 212 Dudley
" Thomas J conductor bds 212 Dudley
" William J laborer h 59 Aurora
Yetter Henry C machinist h 667 Chalkstone av
" James H enlisted Canadian Army

Yetter
" Jane bds 667 Chalkstone av
" Mary E bds 667 Chalkstone av
Yettner Anthony J weaver h 326 Lowell av
" Johanna widow Anthony J h 326 Lowell av
" Joseph rms 161 Petteys av
Ygnakuk Stanislaw operative h 28 Alfred
Yoakam Maynard K clerk Manville Co Cham of Com bldg h 154 Angell
Yockery Fannie Miss bds 277 Oxford
York Andrew W undertaker 908 Westminster h 910 do rm 4
" Byron E enlisted U S A [Seekonk Mass
" Frederick W bookkeeper 83 Dorrance h at
" Harlan H asst prof B U h 256 Doyle av
" Harry S clerk bds 228 Irving av
" Joseph real estate 26 Custom House st rm 15 h 228 Irving av
Yorkrey Mary widow Fred h 235 Plain
" Philip J P plumber City Hall h 118 Blackstone
Yorkshire Fire Ins Co of England C D Paige state agent 405–509 Howard bldg
Yosell Henry mgr 511 Westminster rm 203 h 247 Gallatin
Yost Mary E widow William H bds 29 Standish av
" Samuel F salesman 1107 Turk's Head bldg h at Hartford Conn
Youhess Frank J cooper h 78 Harold
Young Abby D nurse h 30 Dartmouth av
" Adelaide G clerk 18 State House bds 349 Hope
" Albert P laborer h 50 Warren
" Alexander steamfitter h 123 Donelson
" Alice M manicure bds 130 Bridgham [rms do
" Alida supt of nurses Prov Lying-in Hospital
" Amanda widow Austin bds 566 Potter's av
" Amy B widow Walter C h 64 Princeton av
" Anna L solderer bds 60 Bishop
" Arline teacher B & S R I Commercial school bds at Attleboro Mass
" Arthur B Mrs bds 6 West Hoyle
" Arthur F fisherman bds 26 Towner
" Arthur J Mrs nurse h 283 Broad
" Arthur L (Young Bros) h 93 Melrose
" Bessie widow Andrew h 106 Benedict
YOUNG BROS (Arthur L and Frank N) paper box mfrs 722 Eddy—See page 1063
" Bros Mattress Co (John, Samuel and Morris) 270 N Main [av
" Byron E clerk 93 Weybosset h 104 Alverson
" Carrie R h 70 Plenty
" Cecelia clerk bds 218 Massachusetts av
" Charles h 46 Detroit av [Bishop
" Charles F (William M Young & Son) bds 60
" Charles H asst supt h 189 Clarence
" Charles H jr clerk 330 Eddy bds 189 Clarence
" Charles M clerk h 20 Phillips
" Charles W h 28 Harvest
" Charles W clerk B & S bds 64 Princeton av
" Charles W pres (Young Leonard & Harrall Co) 52 Pine h 94 Comstock av
" Chinese Restaurant 151 Washington [av b do
" Clara F Gardiner music teacher 94 Comstock
" Clinton A clerk 440 Eddy bds at S Attleboro
" Constantine weaver h 92 Ralph
" Courtney P clerk bds 182 Camp
" David H barber 61 S Main rms 740 Cranston
" Earl M treas 210 Howard bldg h 613 Angell
" Earl W driver bds 569 Plainfield
" Edmund F machinist bds 119 Park
" Edward J rem to Wrentham Mass
" Edward M rem to W Barrington
" Edward R rubber goods 35 Westminster rm 2 h 98 Butler av [Hanover
" Edward S agt rear 1937 Westminster h 15
" Edwin A jeweler h 218 Dean
" Elisabeth widow Frederick died April 3 1917
" Emma M widow Franklin R h 173 Hanover
" Esther widow Matthew h 43 Harkness
" Ethel B widow George asst bookkeeper 20 Market sq bds 53 Vernon
" Eva M steno 461 Eddy bds 60 Bishop
" Everett F (U S A) bds 13 Laura
" Ezra asst supt city yard 104 Henderson h 307 Potter's av
" Florence I bds 307 Potter's av
" Florence M steno 69 Point bds 380 Benefit
" Frances E cook bds 64 Sorrento
" Francis A clerk 15 Snow h at Barrington
" Frank A carpenter h 112 Dudley
" Frank H painter h 68 Laura
" Frank L machinist h 84 Carpenter
" Frank N (Young Bros) h 13 Laura
" Frank N com trav h 48 McKinley
" Frank P dressertender h 13 Perry

Young
" Frank W vice pres W S Hough jr Co 61 Peck 2d floor
" Franklin J rubberworker h 17 Providence
" Franklin J jr (U S A) bds 17 Providence
" Fred N salesman h 441 Eaton
" Fred P salesman h 59 Chester av
" Frederick H editorial room Journal h 325 Wayland av
" Frederick R salesman h 76 Moore
" Frederick W vending machines 506 Hartford av h do
" George machinist h 31 Perry
" George porter rms 75 Savin
" George F painter h 10 Heschel
YOUNG GEO F & BRO (Rogers G Young) cigars and tobacco 127 Westminster—See page 1263
" George L clerk h 122 Bridgham
" George M foreman 26 W Exchange rms 474 Washington
" George R rigger h 160 Blackstone
" George S A h 222 Medway
" George W h The Minden apt 48
" George W laborer rms 36 Bowen
" Harold A F clerk h 50 Pocasset av
" Harold B rec clerk 209 Westminster h 17 Belair av
" Harold W electrician 112 Union rms 33 Angell
" Harry clerk 17 Custom House st h 33 Oak
" Helen F h 20 Sackett
" Helen P bds 94 Comstock av
" Herbert bookbinder h 49 Norwich av
" Herbert C (Acme Printing Co) 35 Westminster rm 2 bds 98 Butler av
" Herrick Platt principal George J West grammar h 37 Roanoke
" Howard A sub carrier P O h 4 Vinton
" Howard S yarns 309 Industrial Trust bldg h at Woonsocket
" James transfer agt h 602 Prairie av
" James A paymaster 69 Point h at Riverside
" James G sec and treas 436–437 Industrial Trust bldg h 170 Wayland av
" James J electrician h 95 Roger Williams av
" Jennie Mrs h 334 Plain [h 18 Kirk
" John (Young Bros Mattress Co) 270 N Main
" John cable splicer h 28 Daniels av
" John machinist bds 119 Park
" John mgr 1363 Broad h 27 Payton
" John stableman bds 63 Winter
" John D teamster h 21 Fremont
" John J clerk 459 Washington h at Pawtucket
" Joseph (Young Bros) h 18 Kirk
" Joseph D h 120 Waterman
" Joseph J rem to East Providence [Bishop
" Joseph M carriage painter 223 Dyer bds 60
" Julien S steno 156 W Exchange h 58 Pleasant
" Katherine W rem to W Barrington
" Leo steamfitter rms 283 Broad
" Leo F polisher h 115 Bellevue av [Pine
" Leonard & Harrall Co wholesale variety 52
" Levi H teamster bds 38 Waldo
" Lewis D supt 722 Eddy h 60 Lexington av
" Lina Miss b 8 Leah
" Lucy bds 125 Governor
" Lucy H clerk bds 261 Broadway
" Margaret H housekeeper 349 Hope
" Maria Mrs h 115 Bellevue av
" Marian A widow Martin E prop Young's Gift Shop 167 Angell and 75 Olive h 164 Angell
" Marjorie A clerk bds 261 Broadway
" Marshall J clerk bds 17 Providence
" Mary rms 255 Cranston
" Mary widow Henry S h 445 Benefit
" Mary C widow h 39 Belmont av
" Mary E Miss h 26 Towner
" Mary E jeweler bds 31 Central
" Mary E widow Allen P h 182 Camp
" Mary J widow bds 697 Admiral
" Mary L teacher Elm-st school h 4 Lockwood
" Mary M widow Gilbert H bds 280 Plainfield
" Mary T bookkeeper 231 Weybosset bds 189 Clarence
" May E steno 68 Exchange bds 119 Park
" Men's Christian Association 160 Broad
" Men's Hebrew Assn 65 Benefit
" Merle S enlisted U S A
" Mildred E clerk bds 697 Admiral
" Morris (Young Bros Mattress Co) h 18 Kirk
" Nellie Miss teacher State Home and School bds do
" Nellie M widow bds 370 Blackstone
" Olive C bds 60 Bishop

Young
" Oscar clerk 265 Charles and variety 3 West River h 1 do
" Pearl W topper bds 17 Providence
" Peter G carpenter h 454 Manton av
" Philip L plumber h 119 Park
" Richard jeweler bds 206 Sorrento
" Richard machinist h 334 Plain [av
" Richard A salesman 312 Broad h 226 Webster
" Robert J woodturner h 64 Sorrento
" Robert S fisherman h 26 Towner
" Robert W h 569 Plainfield [ning
" Rogers G (George F Young & Bro) h 73 Manning
" Rogers G jr bds 73 Manning
" Ruth rubberworker bds 115 Bellevue av
" Ruth teacher bds 170 Wayland av
" Ruth G wireworker bds 59 Chester av
" Samuel (Young Bros Mattress Co) bds 18 Kirk
" Samuel porter h 145 Pond
" Sarah manicure h 174 Williams
" Sarah A widow William H h 130 Bridgham
" Sarah M widow John H bds 50 Warren
" Sarah V widow William h 7 Clorane
" Stephen E T machinist h 593 Chalkstone av
" Susan C Mrs bds 170 Waverly
" Thomas D machinist bds 64 Sorrento
" Thomas Hartley sign writer 108 Eddy h 444 Broadway [Bishop
" Thomas J auto painter 290 Dyer bds 60
" Vincent F clerk h 697 Admiral
" Walter A teacher h 182 Camp [Bishop
" Walter E carriage painter 223 Dyer bds 60
" Walter F 17 Exchange rm 212 h 173 Hanover
" Walter H porter bds 424 Benefit
" William carpenter h 112 Dudley
" William stonecutter h 107 River av
" William B automobile painter 440 Plainfield h at Thornton
" William H clerk 380 Westminster
" William H painter 290 Dyer h at Auburn
" William H (U S A) bds 164 Angell
" William J overseer 389 Charles h 33 Concord
" William J watchman h 478 Smith
" William M (William M & Son) h 60 Bishop
" William M & Son (Charles F) carriage and auto painters 223 Dyer
" Wilmer J rem to Westtown Pa [ington
" Women's Christian Association 254 Wash-
Young's Gift Shop 176 Angell and 75 Olive
Youngberg Amanda widow John h 141 Rutherglen av
" Axel E, D & W Fuse Co bds 141 Rutherglen av
" Erik R silversmith h 11 Meni ct
" Matilda E steno bds 141 Rutherglen av
Younger William porter 243 Westminster h 12 Wheaton
Youngquist Augustus rem to Woonsocket
Youngren William clerk cor Allen's av and Rhodes h at Auburn [av
Youngstrom Edgar sheetironworker h 144 Potters
Yousoof Merid fruit 70 Charles h 127 do
Yoworsky John, B & S h 42 Bernon
Ysembeart Alfred A weaver bds r 39 Manton av
" Otto painter h 13 Tyler
Yuill Alfred T civil engineer bds 132 Benefit
" Janet C Mrs bds 386 Lloyd av
Yulandjoglori Gust G (Sunshine Restaurant) 82 Broad h do
Yuloff Joseph blacksmith h 282 Blackstone
Yumpaghazzo Euselio laborer bds 65 Brayton av
Yunas David pedler h rear 91 Dean
" John laborer bds rear 91 Dean
Yunghans Charles F weaver h 39 Sussex
Yunker Gus A clerk 121 Fountain h 43 Dover
Yuppa Michele painter h 532 Union av
Yusskiewicz William laborer h 16 Conanicut

Zabba Alberto laborer bds 111 Gesler
" Luigi fileworker h 75 Gesler
" Vincent mason h 103 Penn
" Vito plasterer h 111 Gesler
Zabbawka George rem to New York city
Zabbo Angelina jeweler bds 116 Vinton
" Antonio mason h 116 Vinton
" Vito jeweler bds 116 Vinton
Zaborowksi Joseph helper h 43 Florence
Zaccaria Francesco laborer h 54 Silver Lake av
" Maresannia Miss clerk bds 20 Hauxhurst
" Michele laborer h 20 Hauxhurst
" Vincenso pedler h r 49 Weeden
Zaccarini Giuseppe laborer bds 609 Union av
Zaccolini Louis sub foreman Texas Co bds 66 Pavilion av
Zacharian Elisabeth G steno bds 4 Hillard
" Harry laborer h 4 Hillard

Zacharian
" Mary Mrs variety 85 and 109 Manton av h 4 Hillard
" Peter clerk 85 Manton av bds 4 Hillard
Zachariasen Caroline widow h 21 Providence
Zachos Gerogius (Gemolas & Zachos) restaurant 152 Charles rms 144½ do
Zack David liquors 182 N Main h 50 Pratt
Zaftell Isaack jeweler bds 194 Willard av
" Mary widow h 194 Willard av
" Samuel jeweler bds 194 Willard av
Zaharczyk Romaldo clerk 7 Charles h 111 McDonough
Zak Marie clerk 84 Weybosset bds 125 Governor
Zakarian Sarkis shipping clerk h 861 Manton av
Zakyamski Thomas weaver h 34 Lena
Zalasky Michael rubberworker h rear 5 Putnam
Zaleski Andrew weaver bds 39 Florence
Zalink John operative h 23 Troy
Zalkind Alexander clerk h 8 Goddard
" A ins agt 1109 Turk's Head bldg
Zalko Morris h 178 Willard av
" Philip pedler bds 178 Willard av
Zallee R Woins broker 515 Turk's Head bldg bds 9 Benevolent
Zalobowski Stanislaw operative h 77 Julian
Zambarano Adolfo deputy sheriff Prov County Court House bds 228½ Atwells av [do
" Alfred P music teacher 226 Atwells av b 228½
" Catarina widow Giuseppe h 544 Douglas av
" Frederick L musician b 228½ Atwells av
" Jackino bds 532 Douglas av
" Joseph died Sept 23 1917
" Paul & Son tailors 226 Atwells av h 228½ do
" Umbaldi student bds 544 Douglas av
Zambella Ernesto carpenter h 65 Hassan
" Pasquale (U S A) bds 366 Admiral
Zambelli Francesc o laborer bds 61 Toppan
Zambini Domenico driver h r 90 Dean
" Eugenio dyer bds 834 Charles
" Tomasso helper h 834 Charles
Zambino Antonio fileworker h 18 Courtland
Zambuco Francesco laborer h 81 Harlam
" Pasquale laborer h 81 Harlan
Zamfagna Raffaele trackman h 13 Magdalene
" Raffaelo (U S A) bds 610 Union av
Zamfagnia Annie widow h 610 Union av
Zamfagnio Filomeno gardener h 333 Pocasset av
Zammon Frank, B & S h 52 Hyatt
Zampini Donato operative h 1385 Chalkstone av
Zancari Antonio laborer h 49 Toppan
" Elizabeth widow bds 49 Toppan
Zander William rem to Worcester Mass
Zanecchia Aristide, R R laborer h 140 Almy
Zanfrillo Olindo loomfixer h 39 Weeden
Zannelli Matteo bds 50 Cedar
" Roberto laborer h 50 Cedar
Zanni Catarina widow h 67 Knight [Gesler
" Giovanni shoe repairer 143 Weybosset bds 27
" Giulia Miss laborer bds 67 Knight
" Giuseppe laborer h r 70 Sutton
" Josephine Miss clerk bds 67 Knight
" Paride laborer bds 35 Ethan
" Vincenzod river h 121 Tell
Zannini Angelo laborer bds 85 Tell
" Angelo jr laborer bds 85 Tell
" Antonio laborer h 339 Union av
" Carolina widow Giovanni bds 85 Tell
" Girolani laborer bds 85 Tell
" Matteo laborer h 92 Tell
" Rosa widow Francesco h 145 Spruce
" Vincenzo laborer h 34 Swiss
" Vincenzo shoemaker 341 Union av h 339 do
Zaphiris Barney laborer h 483 Douglas av
Zappacosta Luigi shoe repairer 185 Ives h at E Prov
Zarabedian Atam enameler h 141 Douglas av
Zarafonitis Nicholas fruit 41 Broad h 31 Seekel
Zarambrowsky Ida h 61 Lippitt
" Jacob died Jan 24 1917
Zarcheau Samuel salesman 243 Westminster
Zarinsky Martin M laborer h 146 Blackstone
Zaritis Mary E bookkeeper 755 Westminster bds Meshanticut Park
Zarits Constantine barber 1108 Chalkstone av h 224 River av [899 Branch av
Zarlenga Luicius (Zarlenga Bros) 599 Charles h
" Michael A laborer h 31 Ianthe
Zarli Vincenso pantsmaker h 11 Albro
Zarmn Tony laborer h 59 Aleppo
Zarr Edna Mrs compositor Perry Printing Co rms 513 Washington [burn
" Eugene W salesman 119 Harris av h at Au-
" Mary E Mrs bds 193 Waterman [Waterman
" Walter I pres and treas 77 Westminster h 193

Zarrella Francis rem to New York city
" Joseph shoemaker 286½ Brook h 118 Federal
" Laureta widow bds 31 Newton [ton
" Nicola shoemaker 111 Elmwood av h 31 New-
" Pasquale baker 94 Aborn h 147 Sutton
" Vincenso (U S N) bds r 118 Federal [ton
Zarrelly Elliott tailor 720 Cranston h at Arling-
Zarum David junk h 105 Lippitt
Zarsillo Angelo laborer h 31 Eutaw [thur av
" Antonio barber 359 Broadway bds 110½ Ar-
" Paride h 110½ Arthur av
" Pasquale ins agent h 141 Federal
Zarsorian Nishon jeweler rms 303 Chalkstone av
Zaska Sophie Mrs h 12 Caswell ct
Zaslavsky John h 135 Williams
Zatrib Julian laborer h 6 Bailey ct
Zattera Fioresina spinner bds 553 Charles
Zatti Carmela Mrs h 106 Dean
" Josephine jewelry bds 106 Dean
Zaugg Caroline C h 623 Potter's av
" Louise B steno 28 Pine bds 623 Potter's av
Zavoli Anna Miss operator h 28 Vaughn
" Michele teamster h 28 Vaughn
Zavoti Antonio (Zavoti & Traetta) 372 Atwells av
" Tommaso freight R R h 39½ America
" & Taretta (Antonio and Cosmo) provision 372 Atwells av [h do
Zawadzki John sewing machines 105 Manton av
" Margaret milliner 105 Manton av h do
" Simon elevatorman h 19 Florence
" Todor laborer bds 19 Florence
Zawaski Stanislaw operative h 94 Putnam
" Stanislaw jr filecutter h 94 Putnam
Zawatsky Abraham clerk bds 47 Doyle av
" Helen S bds 47 Doyle av
" Julius clerk 14 Winslow bds 142 Doyle av
" Mendel junk h 47 Doyle av
" Philip pedler bds 47 Doyle av
" Phillipe I mgr 12–14 Winslow b 142 Doyle av
ZAWATSKY Z glazier 12–14 Winslow h 142 Doyle av—See page 1280
Zazecki Joseph rubberworker h 43 Bancroft
Zazewski Michael laborer h 32 Atwood
Zazurski Nellie widow John h 5 Furlong ct
Zdonwicz Joseph, B & S bds 76 Camden av
Zeator Christos laborer h 268 Charles
Zeczavica Michael operative h 55 Judith
Zeftel Isaac jeweler bds 194 Willard av
" Minnie widow h 194 Willard av
" Samuel jeweler bds 194 Willard av
Zeidel Benjamin driver 42 Peck h 286 Charles
Zeigler John A janitor h 26 Carrington av
Zeiner Oscar M jeweler h 33 Linwood av
Zekowski William, Gorham's h 16 Audrey
Zelano Antonio laborer h 132 Knight
" Antonio laborer h 726 Atwells av
" Costanzo laborer h 132 Knight
Zelesnoff Philip weaver bds 37 Putnam
Zelinski John A real estate agt h 104 Julian
Zelko Frank bds 73 Gay
" John jeweler bds 73 Gay
" Morris retired h 73 Gay
" Phillip pedler bds 73 Gay
Zelle Mustaffa porter Adams Express h 11 Star
Zeller Edward W signal foreman h 58 Vernon
Zellermayer Abraham junk 38 Ash h 286 Willard av
" Annie bookkeeper bds 286 Willard av
" Bessie steno 74 Mathewson bds 286 Willard av
" Florence L steno bds 286 Willard av
Zellers Lloyd P student rms 41 George
Zellman Bernard operative bds 100 Hartford av
Zelniker Jacob H machinist bds 230 Willard av
" Joseph pedler h 230 Willard av
" William S (U S A) bds 230 Willard av
Zenbruski Joseph, B & S bds 222 Oak
Zendzian Frank weaver h 13 Lena
" Stella Mrs grocer 15 Latham h 13 Lena
Zentner Clara M bds 261 Potter's av
Zepp M Louise died Aug 4 1917
Zeppa Joseph foreman h 446 Branch av
" Pietro foreman h 586 Charles
Zeppernick Louis C inspector 17 Custom House st h 609 Chalkstone av
Zeta Psi Fraternity House 48 College
Zetlin Salkind (A & Z Chain Co) 116 Chestnut h 300 Morris av
Zetterstrom Bernt (U S A) bds 3 Sibley
" Carl G molder h 3 Sibley
Zickendrath Charles clerk 826 Industrial Trust bldg h at Boston Mass
Zicopoulos Demetrios (Greek Importing Co) grocers 177 and 181 Pine h 179 do
Zieeswics Zither laborer h rear 251 Chalkstone av
Zide Anthony rem to Boston Mass

Ziegelmayer J Stephen barber 1093 Chalkstone av h 1278 do
Ziegler Alvin A (U S A) bds 242 Broad
" Edward laborer h 45 Aquidneck
" Edward H lawyer 302 Turk's Head bldg h at Edgewood
" Emma B Mrs boardinghouse 47 Pope
" Frank designer at Gorham's h 254 Lenox av
" Herman F Mrs h 153 Lenox av
" Ida F steno bds 152 Lenox av
" John A foreman 35 Pine h 242 Broad
" Wilhelmina Mrs furnished rooms 242 Broad
" William H com trav bds 153 Lenox av
Ziekawics John laborer h 297 Chalkstone av
Zielinski Andrew weaver h 104 Julian
Zienowicz John helper h 74 Camden av
" Paul grinder bds 74 Camden av
Zim Angelo jeweler h 157 Federal
Ziman Louis D (Connole & Ziman) Weybosset cor Snow bds do
Zimarina Michael blacksmith 70 Mathewson h 30 Osgood av
Zimbo Lewis operative h 15 N Davis
Zimmer John B overseer h 127 Plainfield
Zimmerly John A baker U S N h 97 Tobey
Zimmerman Louis enameler h 158 Burrington
" Louis pedler h 123 Orms
" Margaret bds 127 River av
" Ruth manicurist 22 Aborn b 406 Potter's av
Zinck Morton rubberworker h 12 Armington av
" Thomas R molder rms 90 Chestnut
Zincona Antonio barber h 112 Cedar
Zingale Antoine elevatortender bds 33 Salina
" Dominick picture framemaker bds 33 Salina
" Paul tailor 176 Weybosset h 33 Salina
" Rosario laborer bds 33 Salina [Cedar
Zingoni Antonio barber 954 Westminster h 112
" Francesco carpenter h 145 Tell
" Giovannina Miss clerk bds 145 Tell
Zini Alphonso laborer h 48 Yale av
Zinkiervicz Joseph laborer h 86 Lippitt
Zinn Edward operative h 9 Scott
Zinnalli Paolo tailor h 132 Knight
Zinni Benedetto grocer 567 Charles and shoe store 565 do h 19 Marietta
" Carmine teamster h 29 Job
" Costanzo carpenter h 110 Commodore
" Giacchino h 27 Job
" Giuseppe cobbler 215 Broad h 57 Penn
" James carpenter h 77 Ledge
" Marcellino grocer 643 Charles h do
Zinno Nicole laborer bds 31 Eutaw
Zinsel Matilda steno 332 Grovenors bldg bds at Arlington
Ziobrowski Joseph clerk h 26 Ashburton
Zioli Angelo laborer h 103 Yorkshire
Zipperlen Alfred foreman h 134 Penn
Zisman Lena A saleswoman rms 254 Washington
" Leonard N lawyer 4 Weybosset rm 211 h 366 Orms
" Simon A optician 39 Quaid bds do
Zisquit Max L teas h 356 Orms
" Nathan teas 10 Randall h 99 Howell
Zisserson Barney (Prov Cap Co) 63 Washington h 374 Orms [Orms
" Barron (Prov Cap Co) 63 Washington h 378
Ziter Michael laborer h 165 Wickenden
Zito Alfonso actor bds 148 Sutton
" Alfonso clerk h rear 530 Penn
" Domenico bootblack 101 Washington h 21 Fall pl
" Felice laborer h 191 Cedar
" Giuseppe laborer h 14 Dale
" Giuseppe (U S N) bds 2 Veto
" Nicolo shoerepairer 179 Prairie av h 2 Veto
Zitserman Jacob, Crown Clothing Co 236 N Main h 26 Bernon
Zloty Wladislaw laborer h 23 Putnam
Zoak Abraham pedler h 60 Chalkstone av
Zoglio Agostino laborer h 53 Hillhurst
" Annie Mrs clerk bds 159½ Knight
" Concetta Mrs h 219 Pocasset av
" Enrico laborer h 533 Union av
" Eraclio laborer bds 28 Hillhurst
" Gelica widow h 58 Prudence av
" Giuseppe laborer h 126 Acorn
" Giusepe laborer bds 84 Terrace av
" Joseph S barber 92 Clemence h at Auburn
" Luigi laborer h 194 Dora
" Maria widow h 511 Union av
" Nicole laborer h 44 Prudence av
" Pasquale laborer bds 313 Atwells av
" Raffaelo laborer h 6 Piedmont
" Vincenzo laborer bds 44 Prudence av
Zohn Max O rem to N Y city
Zoller August F mgr 315 Tockwotton h at E Prov
" Charles patternmaker h 160 Rounds av
Zollo Peter laborer h 163 Atwells av
Zomba Bartolomeo laborer h 520 Union av
" Filomena widow Raffaelo h 35 Sophia
" Gaetano laborer h 132 Prudence av
" Giuseppe R R laborer h 129 Silver Lake av
" Nicole laborer h 42 Prudence av
" Pasquale laborer h 35 Ethan
" Raffaele weaver h 21 Silver Lake av
Zombik Frank S musician h 76 Curtis
Zompa Errico helper bds 35 Opper
" Raffaele laborer h 137 Daniel av
Zooloomian Caprel laborer bds 76 Derry
" Hamparsooni laborer bds 76 Derry
" H George druggist 129 Douglas av h 352 Orms
" Leon H clerk 129 Douglas av b 352 Orms
Zora Tomma A (Zora & Miller) h 26 Twelfth
" & Miller (Tooma A Zora, Kamil A Miller) Oriental rugs 230 Howard bldg
Zorabedian George J shoe repairer 614 Broad h 105 Bogman
" Jacob shoemaker 614 Broad h 105 Bogman
" Margos enameler h 22 Cranston
" Paul machinist h 148 Thurbers av
" Thomas grocer 36½ Plain h 188 Early
Zotique Peter rubberworker h 56 Lynch
Zotti Filomena widow h 160 Federal
" Michele tailor h 160 Federal [av
Zotto Giovanni furniture repairer h 110½ Arthur
Zrudlowski Boleslaw machinist h 88 Julian
" Boleslaw jr died Feb 22 1917
Zubiaza Domingo engineer h 503 Eddy
Zubick James laborer bds 18 Robinson
Zubrisky Frances music teacher bds 124 W Park
" Hattie V Mrs h 124 W Park [11 Printery
" Mary B teacher Berkshire-st special school b
" Michael jr driver h 11 Printery
Zucchi Eduardo helper b 634 Douglas av [eral
" Giovanni restaurant 78 Atwells av h 124 Fed-
" Giuseppe cook bds 124 Federal
Zuchowski Constanti weaver h 996 Branch av
Zuck Charles foreman h 507 Broadway
Zucker Charles N janitor h 146 Beacon av
" Samuel laborer h 30 Quaid
Zuckerberg Edward (R I Mirror & Glass Co) 27 Franklin h 207 Dudley
" John carpenter h 50 Abbott
Zuckerman Harry delicatessen 254 Chalkstone av and ins agent 9 Conanicut
Zuckniek Adelaide wigmaker rms 439 Pine
Zuckro Mike barber 516 Prairie av h at Marieville
Zucolo Elvezio painter h 16 Vinton
Zuill Eva F widow Oscar A B h 1277 N Main
" Henry carpenter 9 Livingston h 11 Sackett
" William E watchman h 848 N Main
Zuker Edward D immigration inspector bds 6 Holmes
Zukroff B h 102 Randall
Zuleger Albert E laborer bds 1121 Westminster
" Elizabeth A Mrs h 56 Ship
" Emil E variety 1123 Westminster h 1121 do
" Frederick E machinist h 696 Plainfield
" Pauline clerk bds 876 Broad
" Robert E lunchman h 876 Broad
Zullo Antonio laborer h 30 Ledge
Zulterbuck Violet widow h 342 Veazie
Zura Allie J prop California Wine Co 98 S Water bds 8 Jenckes
" Anna bookkeeper bds 8 Jenckes
" Benjamin bookkeeper 373 Canal bds 8 Jenckes
" Bertha optician bds 94 Lippitt
" Edward clerk h 94 Lippitt
" Jeannette bookkeeper bds 8 Jenckes
" Max h 8 Jenckes
Zurawska Antonio laundry 576 N Main h do
Zurcher Mary widow Louis h 92 Rosedale
" Nora B operator bds 92 Rosedale
Zurier Abraham collector h r 39 Howell
" Louis bds 60 Douglas av
" Nathan h 60 Douglas av
Zusman Jacob driver h 100 Lippitt
Zusmer Max grocer 1824 Westminster h 33 Messer
Zutowt Joseph laborer h 76 Printery
Zwansiger Fred W rem to Indian Orchard Mass
Zwicklbauer John laborer rms 125 Tobey
Zwoden Harry clerk 397 Westminster bds 208 Dudley
" Jacob clerk 247 Atwells av h 208 Dudley
" Louis tailor h 208 Dudley [Dudley
" William clerk 605 Union Trust bldg bds 208
Zwolinski Marion K rem to Pittsburg Pa
Zydecki Adam, B & S h 50 Wayne
Zylinski Joseph tailor 34 College h 34 Osborn
" Peter machinist h 34 Osborn

National Exchange Bank

63 Westminster Street

FOUNDED 1801

Capital - - - - $500,000

Surplus and Profits over - $1,100,000

The Men Who Direct it

WALTER CALLENDER
Callender, McAuslan & Troup Company

GEORGE H. CAHOONE
President George H. Cahoone Company

EARLE P. CHARLTON, Fall River
Vice President F. W. Woolworth Company

EDMUND D. CHESEBRO, M.D.

FRANK P. COMSTOCK
President J. F. Comstock & Sons Company

ARTHUR W. DENNIS
President International Braid Company

MICHAEL F. DOOLEY
President

SAMUEL M. EINSTEIN
President Marathon Company, Attleboro

CHARLES FLETCHER
President Plainfield Woolen Company

THEODORE W. FOSTER
President Theodore W. Foster & Brother Company

GERALD T. HANLEY
Estate of James Hanley

ARTHUR HENIUS
President Henius & Company, Incorporated

SIDNEY D. HUMPHREY
Estate of Charles B. Humphrey

CHARLES H. W. MANDEVILLE
Cashier

JOHN McMANUS
The McManus Company

FREDERICK S. PECK
President Asa Peck & Company, Incorporated

FRANK N. PHILLIPS
President American Electrical Works

B. THOMAS POTTER
Treasurer Providence Real Estate Improvement Company

JOSEPH L. SWEET
President R. F. Simmons Company, Attleboro

WILLIAM L. SWEET
Treasurer Rumford Chemical Works

CLARENCE L. WATSON
President The Watson Company, Attleboro

HARRY C WOLFENDEN
R Wolfenden & Sons, Attleboro

OFFICERS

MICHAEL F. DOOLEY, President
FREDERICK S. PECK, Vice-President
AUGUSTUS R. PEIRCE, Vice-President
CHAS. H. W. MANDEVILLE, Cashier
GEORGE G. WOOD, Asst. Cashier
FRANCIS E. BATES, Asst. Cashier

COLORED DOCUMENT

Ziegelmayer J Stephen barber 1093 Chalkstone av h 1278 do
Ziegler Alvin A (U S A) bds 242 Broad
" Edward laborer h 45 Aquidneck
" Edward H lawyer 302 Turk's Head bldg h at Edgewood
" Emma B Mrs boardinghouse 47 Pope
" Frank designer at Gorham's h 254 Lenox av
" Herman F Mrs h 153 Lenox av
" Ida F steno bds 152 Lenox av
" John A foreman 35 Pine h 242 Broad
" Wilhelmina Mrs furnished rooms 242 Broad
" William H com trav bds 153 Lenox av
Ziekawics John laborer h 297 Chalkstone av
Zielinski Andrew weaver h 104 Julian
Zienowicz John helper h 74 Camden av
" Paul grinder bds 74 Camden av
Zim Angelo jeweler h 157 Federal
Ziman Louis D (Connole & Ziman) Weybosset cor Snow bds do
Zimarina Michael blacksmith 70 Mathewson h 30 Osgood av
Zimbo Lewis operative h 15 N Davis
Zimmer John B overseer h 127 Plainfield
Zimmerly John A baker U S N h 97 Tobey
Zimmerman Louis enameler h 158 Burrington
" Louis pedler h 123 Orms
" Margaret bds 127 River av
" Ruth manicurist 22 Aborn b 406 Potter's av
Zinck Morton rubberworker h 12 Armington av
" Thomas R molder rms 90 Chestnut
Zincona Antonio barber h 112 Cedar
Zingale Antoine elevatortender bds 33 Salina
" Dominick picture framemaker bds 33 Salina
" Paul tailor 176 Weybosset h 33 Salina
" Rosario laborer bds 33 Salina [Cedar
Zingoni Antonio barber 954 Westminster h 112
" Francesco carpenter h 145 Tell
" Giovannina Miss clerk bds 145 Tell
Zini Alphonso laborer h 48 Yale av
Zinkiervicz Joseph laborer h 86 Lippitt
Zinn Edward operative h 9 Scott
Zinnalli Paolo tailor h 132 Knight
Zinni Benedetto grocer 567 Charles and shoe store 565 do h 19 Marietta
" Carmine teamster h 29 Job
" Costanzo carpenter h 110 Commodore
" Giacchino h 27 Job
" Giuseppe cobbler 215 Broad h 57 Penn
" James carpenter h 77 Ledge
" Marcellino grocer 643 Charles h do
Zinno Nicole laborer bds 31 Eutaw
Zinsel Matilda steno 332 Grovenors bldg bds at Arlington
Ziobrowski Joseph clerk h 26 Ashburton
Zioli Angelo laborer h 103 Yorkshire
Zipperlen Alfred foreman h 134 Penn
Zisman Lena A saleswoman rms 254 Washington
" Leonard N lawyer 4 Weybosset rm 211 h 366 Orms
" Simon A optician 39 Quaid bds do
Zisquit Max L teas h 356 Orms
" Nathan teas 10 Randall h 99 Howell
Zisserson Barney (Prov Cap Co) 63 Washington h 374 Orms [Orms
" Barron (Prov Cap Co) 63 Washington h 378
Ziter Michael laborer h 165 Wickenden
Zito Alfonso actor bds 148 Sutton
" Alfonso clerk h rear 530 Penn
" Domenico bootblack 101 Washington h 21 Fall pl
" Felice laborer h 191 Cedar
" Giuseppe laborer h 14 Dale
" Giuseppe (U S N) bds 2 Veto
" Nicolo shoerepairer 179 Prairie av h 2 Veto
Zitserman Jacob, Crown Clothing Co 236 N Main h 26 Bernon
Zloty Wladislaw laborer h 23 Putnam
Zoak Abraham pedler h 60 Chalkstone av
Zoglio Agostino laborer h 53 Hillhurst
" Annie Mrs clerk bds 159½ Knight
" Concetta Mrs h 219 Pocasset av
" Enrico laborer h 533 Union av
" Eraclio laborer bds 28 Hillhurst
" Gelica widow h 58 Prudence av
" Giuseppe laborer h 126 Acorn
" Giusepe laborer bds 84 Terrace av
" Joseph S barber 92 Clemence h at Auburn
" Luigi laborer h 194 Dora
" Maria widow h 511 Union av
" Nicole laborer h 44 Prudence av
" Pasquale laborer bds 313 Atwells av
" Raffaelo laborer h 6 Piedmont
" Vincenzo laborer bds 44 Prudence av
Zohn Max O rem to N Y city
Zoller August F mgr 315 Tockwotton h at E Prov
" Charles patternmaker h 160 Rounds av
Zollo Peter laborer h 163 Atwells av
Zomba Bartolomeo laborer h 520 Union av
" Filomena widow Raffaelo h 35 Sophia
" Gaetano laborer h 132 Prudence av
" Giuseppe R R laborer h 129 Silver Lake av
" Nicole laborer h 42 Prudence av
" Pasquale laborer h 35 Ethan
" Raffaele weaver h 21 Silver Lake av
Zombik Frank S musician h 76 Curtis
Zompa Errico helper bds 35 Opper
" Raffaele laborer h 137 Daniel av
Zooloomian Caprel laborer bds 76 Derry
" Hamparsooni laborer bds 76 Derry
" H George druggist 129 Douglas av h 352 Orms
" Leon H clerk 129 Douglas av h 352 Orms
Zora Tomma A (Zora & Miller) h 26 Twelfth
" & Miller (Tooma A Zora, Kamil A Miller) Oriental rugs 230 Howard bldg
Zorabedian George J shoe repairer 614 Broad h 105 Bogman
" Jacob shoemaker 614 Broad h 105 Bogman
" Margos enameler h 22 Cranston
" Paul machinist h 148 Thurbers av
" Thomas grocer 36½ Plain h 188 Early
Zotique Peter rubberworker h 56 Lynch
Zotti Filomena widow h 160 Federal
" Michele tailor h 160 Federal [av
Zotto Giovanni furniture repairer h 110½ Arthur
Zrudlowski Boleslaw machinist h 88 Julian
" Boleslaw jr died Feb 22 1917
Zubiaza Domingo engineer h 503 Eddy
Zubick James laborer bds 18 Robinson
Zubrisky Frances music teacher bds 124 W Park
" Hattie V Mrs h 124 W Park [11 Printery
" Mary B teacher Berkshire st special school b
" Michael jr driver h 11 Printery
Zucchi Eduardo helper b 634 Douglas av [eral
" Giovanni restaurant 78 Atwells av h 124 Federal
" Giuseppe cook bds 124 Federal
Zuchowski Constanti weaver h 996 Branch av
Zuck Charles foreman h 507 Broadway
Zucker Charles N janitor h 146 Beacon av
" Samuel laborer h 30 Quaid
Zuckerberg Edward (R I Mirror & Glass Co) 27 Franklin h 207 Dudley
" John carpenter h 50 Abbott
Zuckerman Harry delicatessen 254 Chalkstone av and ins agent 9 Conanicut
Zuckniek Adelaide wigmaker rms 439 Pine
Zuckro Mike barber 516 Prairie av h at Marieville
Zucolo Elvezio painter h 16 Vinton
Zuill Eva F widow Oscar A B h 1277 N Main
" Henry carpenter 9 Livingston h 11 Sackett
" William E watchman h 848 N Main
Zuker Edward D immigration inspector bds 6 Holmes
Zukroff B h 102 Randall
Zuleger Albert E laborer bds 1121 Westminster
" Elizabeth A Mrs h 56 Ship
" Emil E variety 1123 Westminster h 1121 do
" Frederick E machinist h 696 Plainfield
" Pauline clerk bds 876 Broad
" Robert E lunchman h 876 Broad
Zullo Antonio laborer h 30 Ledge
Zulterbuck Violet widow h 342 Veazie
Zura Allie J prop California Wine Co 98 S Water bds 8 Jenckes
" Anna bookkeeper bds 8 Jenckes
" Benjamin bookkeeper 373 Canal bds 8 Jenckes
" Bertha optician bds 94 Lippitt
" Edward clerk h 94 Lippitt
" Jeannette bookkeeper bds 8 Jenckes
" Max h 8 Jenckes
Zurawska Antonio laundry 576 N Main h do
Zurcher Mary widow Louis h 92 Rosedale
" Nora B operator bds 92 Rosedale
Zurier Abraham collector h r 39 Howell
" Louis bds 60 Douglas av
" Nathan h 60 Douglas av
Zusman Jacob driver h 100 Lippitt
Zusmer Max grocer 1824 Westminster h 33 Messer
Zutowt Joseph laborer h 76 Printery
Zwansiger Fred W rem to Indian Orchard Mass
Zwicklbauer John laborer rms 125 Tobey
Zwoden Harry clerk 397 Westminster bds 203 Dudley
" Jacob clerk 247 Atwells av h 203 Dudley
" Louis tailor h 203 Dudley [Dudley
" William clerk 605 Union Trust bldg bds 203
Zwolinski Marion K rem to Pittsburg Pa
Zydecki Adam, B & S h 50 Wayne
Zylinski Joseph tailor 34 College h 34 Osborn
" Peter machinist h 34 Osborn

National Exchange Bank

63 Westminster Street

FOUNDED 1801

Capital - - - - $500,000
Surplus and Profits over - $1,100,000

The Men Who Direct it

WALTER CALLENDER
Callender, McAuslan & Troup Company

GEORGE H. CAHOONE
President George H. Cahoone Company

EARLE P. CHARLTON, Fall River
Vice President F. W. Woolworth Company

EDMUND D. CHESEBRO, M.D.

FRANK P. COMSTOCK
President J. F. Comstock & Sons Company

ARTHUR W. DENNIS
President International Braid Company

MICHAEL F. DOOLEY
President

SAMUEL M. EINSTEIN
President Marathon Company, Attleboro

CHARLES FLETCHER
President Plainfield Woolen Company

THEODORE W. FOSTER
President Theodore W. Foster & Brother Company

GERALD T. HANLEY
Estate of James Hanley

ARTHUR HENIUS
President Henius & Company, Incorporated

SIDNEY D. HUMPHREY
Estate of Charles B. Humphrey

CHARLES H. W. MANDEVILLE
Cashier

JOHN McMANUS
The McManus Company

FREDERICK S. PECK
President Asa Peck & Company, Incorporated

FRANK N. PHILLIPS
President American Electrical Works

B. THOMAS POTTER
Treasurer Providence Real Estate Improvement Company

JOSEPH L. SWEET
President R. F. Simmons Company, Attleboro

WILLIAM L. SWEET
Treasurer Rumford Chemical Works

CLARENCE L. WATSON
President The Watson Company, Attleboro

HARRY C WOLFENDEN
R Wolfenden & Sons, Attleboro

OFFICERS

MICHAEL F. DOOLEY, President
FREDERICK S. PECK, Vice-President
AUGUSTUS R. PEIRCE, Vice-President
CHAS. H. W. MANDEVILLE, Cashier
GEORGE G. WOOD, Asst. Cashier
FRANCIS E. BATES, Asst. Cashier

COLORED DOCUMENT

WILLIAM D. GOFF CO.

171 WESTMINSTER STREET, HOWARD BUILDING

PROVIDENCE, R. I.

TELEPHONES {777 / 778} UNION

Insurance

Real Estate

TELEPHONES {777 / 778} UNION

171 WESTMINSTER STREET, HOWARD BUILDING

PROVIDENCE, R. I.

WILLIAM D. GOFF CO.

PROVIDENCE BUSINESS DIRECTORY

Copyright, 1918, Sampson & Murdock Co., Providence, R. I.

The classification of headings is made in accordance with a standard list adopted by the Association of American Directory Publishers, to secure uniformity in all directories and to promote convenience of reference

The * denotes headings reserved for use of patrons

*Academies
(See Colleges, Schools, also Teachers)

*Accident Insurance Agents
GOFF WILLIAM D CO 171 Westminster rm 522—See insert opp Prov Business directory

*Accident & Health Insurance
FULLER WINFIELD CO Inc Howard bldg 171 Westminster—See page 1138
MASSACHUSETTS BONDING & INS CO 828 Industrial Trust bldg—See page 1280
PAIGE CLIFFORD D 171 Westminster—See back of book and page 1135
SANDERSON BROS 171 Westminster—See page 1137

*Account Registers
HAINER BOOKKEEPING MACHINE CO 45 Willard av—See page 1222

Accountants & Auditors
(*Denotes Certified Public Accountants)

Baker Walter C 127 Sumter
BALCH AUDIT CO The 914 Turk's Head bldg —See page 1026
Blaisdell Charles H 26 Hammond
Bowman Frederic 87 Weybosset rm 21
***BUGBEE GEORGE W** 637 Grosvenor bldg—See page 1026
Burrows Daniel 31 Mawney
Clark Earl S & Company 1214 Turk's Head bldg
Cooke William T 167 Power
Eddy Charles H 64 Exchange pl
Felch Lynn W 57 Eddy rm 705
Grammont Samuel N 21 Arch
*Grossman Charles 723 Grosvenor bldg
Grover Hiram J 77 Washington rm 214
***HUBBARD ADIN S** 419 Grosvenor bldg—See page 1026
*Jenckes Charles S 423 Industrial Trust bldg
Knuschke Ferdinand A 31 Elmdale av
LARKIN'S EDWARD J CO 56 Pine—See page 1027
Moulton Edward S 1027 Grosvenor bldg
Nolan James H 86 Weybosset rm 8
Publishers Express Audit Co 548 Howard bldg
*Rex George M, C P A 525 Industrial Trust bldg
Rhodes Waldo P 260 Morris av
Robinson Ben I 414 Grosvenor bldg
*Scott William H 61 Laura
Sherman Edward C 26 Greene
*Sherman William B 218 Howard bldg
WARD-FISHER-CARPENTER & PHILBRICK 908 Union Trust bldg—See page 1026

*Accounting Systems
MARTELL A E COMPANY 528 Grosvenor bldg —See page 1194

*Acids
BREWER & CO 32 India cor Benefit—see page 1070
GENERAL CHEMICAL CO 32 Exchange pl—See page 1075

Adding Machine & Tel Rolls
PROVIDENCE PAPER CO 44-46 Weybosset (all kinds)—See back of book and page 1203

Adding Machines
Adder Machine Co 442 Grosvenor bldg
BURROUGHS ADDING MACHINE CO 86 Weybosset—See page 1196
COMPTOMETER Harold C Lyman 503 Industrial Trust bldg—See page 1027
Elliott-Fisher Co 502 Industrial Trust bldg
Ensign Manufacturing Co 429 Grosvenor bldg
Felt & Tarrant Mfg Co 503 Industrial Trust bldg
Mechanical Accountant Co 17 Warren
Monroe Calculating Machine Co 910 Turk's Head bldg
Office Appliance Co The 87 Dorrance
REMINGTON TYPEWRITER CO Inc 55 Weybosset—See page 1196
Rooke Automatic Register Co 17 Warren

*Addressing & Mailing
CADMAR LETTER WRITING CO W F Baker prop 75 Westminster rm 12—See page 1187
FAC-SIMILE LETTER CO 532 Industrial Trust bldg—See page 1223
SAMPSON & MURDOCK CO List & Letter Service Dept 246 Summer Boston Mass

*Adjusters of Claims
INTERNATIONAL SHERWIN SERVICE 76 Dorrance rm 313—See page 1084

Advertising
Advertisers Supply Co 524 Westminster rm 8 (novelties)
Campbell Frank H 539 Howard bldg
DANIELSON & SON 96 Westminster—See page 1027
Eastern Advertising Co 146 Westminster rm 103
Freese Carleton Foss 96 Westminster
Fritz George 86 Weybosset rm 20
Keyes Charles H 268 Weybosset
Keystone Publishing Co 311 Ind Trust bldg
Matthews James J 524 Westminster rm 8
Mitchell Howard T 661 Westminster rm 11
National Advertising Agency 86 Weybosset rm 20
Old Colony Advertising Co 511 Westminster rm 410
Peacock Co 77 Washington rm 303
Perkins Distributing Agency 741 Westminster
Pilgrim Novelty Co 754 Eddy
Proffitt-Larchar Advertising Corp 1 Journal bldg
RECORD & GUIDE 832 Industrial Trust bldg —See page 1190

COLORED DOCUMENT

WILLIAM D. GOFF CO.

171 WESTMINSTER STREET, HOWARD BUILDING

PROVIDENCE, R. I.

TELEPHONES {777 / 778} UNION

Insurance

Real Estate

TELEPHONES {777 / 778} UNION

171 WESTMINSTER STREET, HOWARD BUILDING

PROVIDENCE, R. I.

WILLIAM D. GOFF CO.

PROVIDENCE BUSINESS DIRECTORY

Copyright, 1918, Sampson & Murdock Co., Providence, R. I.

The classification of headings is made in accordance with a standard list adopted by the Association of American Directory Publishers, to secure uniformity in all directories and to promote convenience of reference

The * denotes headings reserved for use of patrons

*Academies
(See Colleges, Schools, also Teachers)

*Accident Insurance Agents
GOFF WILLIAM D CO 171 Westminster rm 522—See insert opp Prov Business directory

*Accident & Health Insurance
FULLER WINFIELD CO Inc Howard bldg 171 Westminster—See page 1138
MASSACHUSETTS BONDING & INS CO 828 Industrial Trust bldg—See page 1280
PAIGE CLIFFORD D 171 Westminster—See back of book and page 1135
SANDERSON BROS 171 Westminster—See page 1137

*Account Registers
HAINER BOOKKEEPING MACHINE CO 45 Willard av—See page 1222

Accountants & Auditors
(*Denotes Certified Public Accountants)
Baker Walter C 127 Sumter
BALCH AUDIT CO The 914 Turk's Head bldg—See page 1026
Blaisdell Charles H 26 Hammond
Bowman Frederic 87 Weybosset rm 21
***BUGBEE GEORGE W** 637 Grosvenor bldg—See page 1026
Burrows Daniel 31 Mawney
Clark Earl S & Company 1214 Turk's Head bldg
Cooke William T 167 Power
Eddy Charles H 64 Exchange pl
Felch Lynn W 57 Eddy rm 705
Grammont Samuel N 21 Arch
*Grossman Charles 723 Grosvenor bldg
Grover Hiram J 77 Washington rm 214
***HUBBARD ADIN S** 419 Grosvenor bldg—See page 1026
*Jenckes Charles S 423 Industrial Trust bldg
Knuschke Ferdinand A 31 Elmdale av
LARKIN'S EDWARD J CO 56 Pine—See page 1027
Moulton Edward S 1027 Grosvenor bldg
Nolan James H 86 Weybosset rm 8
Publishers Express Audit Co 548 Howard bldg
*Rex George M, C P A 525 Industrial Trust bldg
Rhodes Waldo P 260 Morris av
Robinson Ben I 414 Grosvenor bldg
*Scott William H 61 Laura
Sherman Edward C 26 Greene
*Sherman William B 218 Howard bldg
WARD-FISHER-CARPENTER & PHILBRICK 908 Union Trust bldg—See page 1026

*Accounting Systems
MARTELL A E COMPANY 528 Grosvenor bldg—See page 1194

*Acids
BREWER & CO 32 India cor Benefit—see page 1070
GENERAL CHEMICAL CO 32 Exchange pl—See page 1075

Adding Machine & Tel Rolls
PROVIDENCE PAPER CO 44-46 Weybosset (all kinds)—See back of book and page 1203

Adding Machines
Adder Machine Co 442 Grosvenor bldg
BURROUGHS ADDING MACHINE CO 86 Weybosset—See page 1196
COMPTOMETER Harold C Lyman 503 Industrial Trust bldg—See page 1027
Elliott-Fisher Co 502 Industrial Trust bldg
Ensign Manufacturing Co 429 Grosvenor bldg
Felt & Tarrant Mfg Co 503 Industrial Trust bldg
Mechanical Accountant Co 17 Warren
Monroe Calculating Machine Co 910 Turk's Head bldg
Office Appliance Co The 87 Dorrance
REMINGTON TYPEWRITER CO Inc 55 Weybosset—See page 1196
Rooke Automatic Register Co 17 Warren

*Addressing & Mailing
CADMAR LETTER WRITING CO W F Baker prop 75 Westminster rm 12—See page 1187
FAC-SIMILE LETTER CO 532 Industrial Trust bldg—See page 1223
SAMPSON & MURDOCK CO List & Letter Service Dept 246 Summer Boston Mass

*Adjusters of Claims
INTERNATIONAL SHERWIN SERVICE 76 Dorrance rm 313—See page 1084

Advertising
Advertisers Supply Co 524 Westminster rm 8 (novelties)
Campbell Frank H 539 Howard bldg
DANIELSON & SON 96 Westminster—See page 1027
Eastern Advertising Co 146 Westminster rm 103
Freese Carleton Foss 96 Westminster
Fritz George 86 Weybosset rm 20
Keyes Charles H 268 Weybosset
Keystone Publishing Co 311 Ind Trust bldg
Matthews James J 524 Westminster rm 8
Mitchell Howard T 661 Westminster rm 11
National Advertising Agency 86 Weybosset rm 20
Old Colony Advertising Co 511 Westminster rm 410
Peacock Co 77 Washington rm 303
Perkins Distributing Agency 741 Westminster
Pilgrim Novelty Co 754 Eddy
Proffitt-Larchar Advertising Corp 1 Journal bldg
RECORD & GUIDE 832 Industrial Trust bldg—See page 1190

Advertising—Continued
Rieley Daniel V 118 Empire rm 1
Rose Alfred J 86 Weybosset rm 58
Sabre Marion L 910 Turk's Head bldg (program)
SAMPSON & MURDOCK CO 14 Greene Providence and 246 Summer Boston Mass
Stafford Advertising Agency 640 Grosvenor bldg
Standish-Barnes Co 605 Union Trust bldg
Standish Granville S Adv Agency 605 Union Trust bldg
Tilden Herbert A 108 Gallatin
Tucker Frank R 55 Eddy rm 308

*Advertising Folders & Booklets
COLORGRAPH PRINTING CO 49 Weybosset rm 6—See page 1221

*Advertising Novelties
COLORGRAPH PRINTING CO 49 Weybosset rm 6—See page 1221
WHITEHEAD & HOAG CO 29 Weybosset rm 43—See page 1027

Agricultural Implements
BARKER, CHADSEY & CO 38 Westminster—See page 1128
BARRETT W E CO Canal cor Waterman—See page 1028

*Agricultural Warehouse
BARRETT W E CO Canal cor Waterman—See page 1028

*Air Compressors
BURKE ENGINEERING CO 525 Industrial Trust bldg—See page 1112

Air Ships
D W F Engineering Co (aerocraft parts) 69 Sprague
Stephens Aeroplane Co 82 Fields Point

*Alcohol Rubs
ABORN STREET TURKISH BATHS 32-36 Aborn—See page 1058

*Alkali
ARNOLD, HOFFMAN & CO Inc 55-61 Canal—See page 1071

*Aluminum Castings
CITY BRASS FOUNDRY 21 Slater av Pawtucket—See page 1166

Aluminum Goods
Fanning Sales Co 131 Washington rm 302

Ammunition
WINCHESTER AND REMINGTON U M C (Belcher & Loomis Hardware Co) 83-91 Weybosset—See front edge of leaves and page 1129

*Amusement Places
(See Theatres)

*Analytical Chemists
CALDER & STRICKLAND 4 Market sq rms 12-13-14—See page 1076
PERKINS GEORGE E 1620 Smith—See p 1075

*Anilines & Alizarines
BAYER CO THE Inc 56 Pine—See page 1069
LEWIS JOHN D 1209 Turk's Head bldg—See page 1072
NATIONAL ANILINE & CHEMICAL CO Inc 28 N Main—See page 1074
WRIGHT PERCY 323 Grosvenor bldg—See page 1272

Annealing
NATIONAL RING TRAVELER CO 257 W Exchange—See page 1180
Olson John & Son 120 Clifford

*Anodes—Gold & Silver
HOUGH W S JR CO 61 Peck—See page 1145

*Antique Furniture
BREITENSTEIN ADOLPH G 74 N Main rm 1—See page 1123
GOETTING MAX 650 Westminster—See page 1124

*Antique Furniture Repaired & Restored
MORLOCK C A & CO 149 Dorrance—See p 1067
PROVIDENCE CABINET CO 1710 Westminster—See page 1067

*Antique Gilding
SCHWENK HENRY W & BRO 202 Pond also 64 Boutwell Pawtucket—See page 1198

Apartment Houses
Adie Mansion 3 Greene
Arlington The 41 Angell
Brenton The 210 Waterman
Brunonia 175 Thayer
Buena Vista The 230-236 Butler av
Capitol Chambers 19 Brownell
Congdon The 5-7 Congdon
Copley Chambers 206 Broad
Elm Grove The 152 Elm Grove av
Everett The 111 Everett av
Franklin Apartments 104 Franklin
Glenwood The 34 Benefit
Holbrook The 392 Pine
Hope Mansion 100 Charles Field
Idaho The 140-142 Humboldt av
Imperial Apartments 567 Westminster
Lafayette The 380 Lloyd av
Leicester Arms 101-103 Medway
Margaret Mary The 129 Thayer
Merrill The 304 Washington
Minden The 123 Waterman
Pilgrim Apartments 715 Westminster
Ritz Apartments 59 Broad
Sherbrook The 103 Broadway
Strathmore The 48 Broadway
Washington The 98 Irving av and 320 Wayland av
Wheaton Apartments, Jackson st
Whitmarsh The 78-92 Whitmarsh
Wilson The 18 Medway

Apiaries
MOUNT HYMETTUS APIARIES 454 Angell—See page 1029

*Apothecaries
(See Druggists)

Appraisers
CROWELL WALTER F 19 College—See p 1029
NATIONAL MACHINERY CO 11 Eddy—See page 1172

*Appraisers of Real Estate
GROSS G L & H J 170 Westminster—See back cover and page 1226
WILCOX WILLIAM A 41 West Broad (P) Westerly and 489 5th av New York city (expert)—See page 1236

*Apron Manufacturers
(See Ladies' & Children's Furnishing Goods)

Architects
Adams J Howard 1216 Turk's Head bldg
Almy Arthur L 42 Weybosset rm 33
Angell & Swift 87 Weybosset rm 55-56
Cady John Hutchins 1009 Grosvenor bldg
Clarke & Howe 1208 Turk's Head bldg
Connor Edwin L 76 Dorrance rm 506
Goodwin E Sykes 29 Weybosset rm 36
Gould & Gould 146 Westminster rm 411
Hall George F 807 Union Trust bldg
Henley Frances E 42 Weybosset rm 33
Henshaw Gorham 87 Weybosset rm 59
Hill Arthur Eaton 75 Westminster rm 16
Homer Eleazer B 87 Weybosset rm 59

Hoppin & Field 32 Westminster
Hunt Herbert R 171 Westminster rm 533
Isham Norman M 1013 Grosvenor bldg
Jackson, Robertson & Adams 1216 Turk's Head bldg
Langworthy L P & Co 37 Weybosset rm 28
Lewis Harry A 75 Westminster rm 42
Lockwood Charles H 518 Howard bldg
McLaughlin Thomas S 87 Weybosset rm 59
Makepeace C R & Co 429-431 Butler Exchange
Maroney Edward B 1216 Turk's Head bldg
Martin B S D 86 Weybosset rm 54
Murphy Ambrose J 146 Westminster rm 405
O'Malley John F 75 Westminster rm 42
Page & Page 87 Weybosset rm 58
Peirce Thomas J H 77 Washington rm 304
Potter Frank F 86 Weybosset rm 59
Richards William G 17 Exchange rm 409
Sears Thomas W 107 Westminster rm 30 (landscape)
Shaw James jr 713 Hope
Shaw Russell H 735 Grosvenor bldg
Sheppard Byron H 310 Blackstone boul
Slocomb Harry A 511 Westminster rm 509
Smith Sibley C 107 Westminster rm 30 (landscape)
Stapleton T Chester 17 Exchange rm 408
Stone, Carpenter & Sheldon 49 Westminster rm 802
Tripp A F 44 College (landscape)
Walker Elmer 430 Ind Trust bldg
Walker William R & Son 17 Custom House st
WHIPPLE EUGENE B 17 Exchange rm 319 (mill)—See page 1112
Wright Benjamin W 171 Westminster rm 416

*Armature Winding
ANDERSON & OSTERMAN ELECTRICAL REPAIR CO 131 Washington—See page 1107

*Art Floral Decorations
BRYANT & DELANY 88 Dorrance—See page 1102

Art Goods
Aldrich Mary L D Mrs 2 Euclid av
Craftsman Shop 228 Howard bldg
Handicraft Club 42 College
Lantern Studio 42 College
Lincoln Hattie M 290 Westminster rm 301
METROPOLITAN FURNITURE CO 560 Westminster (rugs)—See page 1121
Miller Frank W 121 Angell (plaster reproductions)
Young's Gift Shop 176 Angell

*Artesian & Driven Wells
(See also Well Diggers)
ALLIANCE WELL CO Anthony st East Providence—See page 1268
ARTESIAN WELL & SUPPLY CO Anthony st East Providence—See page 1268
BARKER ARTESIAN WELL CO 141 Allen's av—See page 1268

*Artificial Flowers & Ferns
BRYANT & DELANEY 88 Dorrance—See page 1102

*Artificial Leather
O'BANNON COEPORATION W Barrington—See page 1276

*Artificial Stone
BENSON NEWTON D 36 Burrington and 75 Westminster rm 24—See page 1085

Artists
Albee Percy F 235 Benefit
Battey Charles H 284 Lloyd av
Buffum Ida M Mrs 4 Poplar
Burke Walter 911 Westminster
Burleigh S R 7 Thomas
CARLTON ENGRAVING CO 910 Turk's Head bldg—See page 1114
Coleman Anna 143 Williams
Colwell E Grace 158 W Clifford
Cooke Abigail W 15 Pitman
DeCuir Joseph A 266 Weybosset
deNevers Lorenzo 19 College rm 39
Dodge Chester L 7 Thomas
Douglas Arthur 19 College rm 50
Dyer H Anthony 170 Blackstone boul
Eastern Art Co 26 Custom House st rm 35
Evans Clemence Eva Mrs 17 Spring
Feldman Morris 14 Meni ct
Glantz Ralph 77 Washington rm 312 B
Hall Ellery A 117 Daboll
Hall Walter W 41 Beacon av
Harp Katherine E 72 Dora
Hays George A 19 College rm 42
Hesse Emil 491 Westminster
Kendall Louise S 109 Halsey
Lantern Studio 42 College
Lewis Alice L 42 College
Loring William C 62 Humboldt av
Lyon Co The 118 Empire rm 1
McKenna Jennie I 130 Ocean
McKinnon Frank 26 Custom House st rm 35
MacNair Lillian E Mrs 67 Ashmont
Marston Laura C 135 Parade
Masseur Armand C 37 Carrington av
Morse Zoie M B 199½ Angell
O'Leary Angela, Fleur De Lis bldg
Pairpoint Nellie M 3 Dixon
Rawson Susan R 238 Gano
Schoenberger George D 690 Huntington av
Smith Sarah P Miss 663½ Public
Springer Charles H 211 Lenox av
Swan Emma L 385 Westminster
Swift Everett L 50 Exchange pl
Tolman Stacy 7 Thomas
United Art Association 26 Custom House st rm 35
Walton Edward F 107 Westminster rm 16
Washburn Laura A 357 Westminster rm 15D
Weir John F 19 College rm 49
Williams Ira 137 Weybosset

Artists' Materials
Calder Charles G 31 Aborn
STARKWEATHER & WILLIAMS CO 47 Exchange pl—See front cover and p 1200

*Asbestos Covering
GREENE R L PAPER CO 50 Fountain—See page 1203
NIGHTINGALE & CHILDS CO 506 Industrial Trust bldg—See page 1217

*Asbestos Paper
GREENE R L PAPER CO 50 Fountain—See page 12 03

*Asbestos Roofers
BRUNNCKOW C G CO 223 Globe—See page 1243

*Asbestos Roofing
GREENE R L PAPER CO 50 Fountain—See page 1203

*Asbestos Shingles
LANSING LUMBER COMPANY 824 N Main—See top edge of leaves and page 1159
PROVIDENCE SLATE & GRAVEL ROOFING CO 140 Roosevelt—See back col page F-2

*Ash Cans (Galvanized)
HILL JAMES MFG CO 56 Westfield—See page 1180

*Ash & Garbage Cans
NATIONAL CAN CO 36-39 Washington north, Boston Mass—See page 1067

Ashes Removed
Dion Frank 70 South
Pearce Fred L 72 Broad

*Asphalt Dealers
BARRETT COMPANY The 35 Wendell Boston Mass—See back col page G

*Asphalt Floors & Walks
HOLLAND FRANK CO 100 Atwood—See page 1085

*Asphalt Paving

MOORE J W COMPANY 143 Allen's av—See page 1086

*Asphalt Roofing

PROVIDENCE CONCRETE CO 1291 Chalkstone av—See back col page F-2
PROVIDENCE SLATE & GRAVEL ROOFING CO 140 Roosevelt—See back col page F-2

*Asphalt Shingles

BARRETT COMPANY The 35 Wendell Boston Mass—See back col page G
SPENCER G H ROOFING CO 300 Carpenter—See page 1276

Assayers & Refiners

AUSTIN JOHN & SON 76 Clifford—See page 1236
BAKER & WINSOR 189 Eddy—See page 1237
CALDER & STRICKLAND 4 Market sq rms 12-13-14—See page 1076
CARPENTER H F & SON 58-60 Page—See page 1238
OTIS BROS CO 187 Eddy—See page 1237
PERKINS GEORGE E 1620 Smith—See page 1075
REMINGTON HORACE & SON CO 37 Garnet office 91 Friendship—See page 1237

*Atomizers

DAVOL RUBBER COMPANY 69 Point—See p 1239

*Attorneys (Patent)

ARMINGTON ARTHUR A 530-531 Industrial Trust bldg—See page 1205
MILLER JOSEPH A & CO 435 Butler Exchange—See page 1204

*Attorneys-at-Law

BAKER & SPICER 704 Industrial Trust bldg
BLISS & WALSH 19 College—See page 1158
BOWEN WM M P 1036 Grosvenor bldg—See page 1253
BROTHERS JAMES E 529-530 Grosvenor bldg—See page 1157
CANNON PETER C 529-530 Grosvenor bldg—See page 1157
COMSTOCK & CANNING 10 Weybosset rm 926
COONEY & CAHILL 401-404 Grosvenor bldg—See page 1156
CUNNINGHAM & O'CONNELL 301 Grosvenor bldg—See page 1157
CURRAN THOMAS 1008 Turk's Head bldg—See page 1158
DEVLIN JOHN I 421 Grosvenor bldg
EDWARDS & ANGELL Union Trust bldg 170 Westminster
FARNELL GEORGE 1314 Turk's Head bldg—See page 1156
FLYNN WILLIAM S 87 Weybosset rm 48—See page 1155
GARDNER, PIRCE & THORNLEY 1511 Turk's Head bldg
GREEN, HINCKLEY & ALLEN 1310 Turk's Head bldg
JENNINGS RICHARD W 87 Weybosset rm 42A—See page 1157
JOHNSON ALFRED S 324 Butler Exchange—See page 1155
KNAUER PHILIP S 1316 Turk's Head bldg—See page 1155
LYMAN & McDONNELL 1004 Union Trust bldg
McCARTHY PATRICK J 505-506 Industrial Trust bldg 49 Westminster
MacLEOD GEORGE R 29 Weybosset rm 23—See page 1156
MORGAN WILLIAM A 87 Weybosset rm 42A—See page 1157
SHEFFIELD HOWARD 511 Turk's Head bldg—See page 1156
SWAN & KEENEY 716 Turk's Head bldg
TROY WILLIAM G 331-332 Industrial Trust bldg—See page 1157
WATERMAN & GREENLAW 1415 Turk's Head bldg

Auctioneers

(See also Commission Merchants)

BAGGOTT WILLIAM A & CO 511 Westminster rm 405—See side line front cover
CALEF HERBERT C 614 Grosvenor bldg—See page 1233
CANNING PATRICK F 32 Westminster rms 31-32—See page 1232
COOKE HENRY W CO 15 Westminster—See front cover and page 1227
CROWELL WALTER F 19 College—See page 1029
Ellis Charles L 49 Weybosset rm 2
FREEMAN JAMES F CO 502 Grosvenor bldg—See page 1227
GROSS G L & H J 170 Westminster—See back cover and page 1226
HERRICK WM H COMPANY Inc 620 Grosvenor bldg—See page 1229
HORTON H F & SONS CO 203 Union Trust bldg—See side line back cover
HURLEY RICHARD A 10 Weybosset rm 102—See page 1230
McCABE EDWARD & SON 312 Grosvenor bldg—See page 1228 and line opp name
Nathansen Harry 31 Manton av
WALKER ROBERT L CO 171 Westminster rm 212—See page 1229

*Auditors

(See also Accountants and Auditors)

BALCH AUDIT CO The 914 Turk's Head bldg—See page 1026
BUGBEE GEORGE W 637 Grosvenor bldg—See page 1026
HUBBARD ADIN S 419 Grosvenor bldg—See page 1026
LARKINS EDWARD J CO 56 Pine—See page 1027
WARD-FISHER-CARPENTER & PHILBRICK 908 Union Trust bldg—See page 1026

*Autogenous Welding

CAPITOL WELDING CO 45 Sabin—See page 1036

*Autographic Registers

HAINER BOOKKEEPING MACHINE CO 45 Willard av—See page 1222

*Automatic Coal Hoisting Buckets

PAY CHARLES & CO 307 S Water (patentees and mfrs)—See page 1059

*Automatic Fire Alarms

R I ELECTRIC PROTECTIVE CO 32 Custom House st—See page 1109

*Automatic Machinery

HALL F A CO 36 Garnet—See page 1166

*Automatic Machines & Tools

KESCOT MFG CO 86 Page—See page 1146

*Automatic Sprinkler Systems (Grinnell)

GENERAL FIRE EXTINGUISHER CO 275-301 W Exchange—See page 1213

Automobile Painters

BOOTHMAN J W 26 Warrington off Broad—See page 1032

*Automobile Tires

RHODE ISLAND TIRE CO 109-111 Broadway—See page 1032

Automobiles

BODIES

Edwards & Lanphear Motor Car Company 17 Snow (commercial)
Fales Lewis L 307 Dean
O'DONNELL JOHN distributor Republic Trucks 1645 Westminster—See bottom edge of leaves and back col page H
Providence Body Co, Eagle cor Kinsley av

DEALERS

Ætna Bottle & Stopper Co auto dept 235 Broad
ALDRICH B D AUTO CO 32-34 Franklin—See page 1029
Auto Car Sales & Service Co 302 Pearl
BRADBURN MOTORS CO 26-30 Snow—See page 1033
Bradford Herbert E W 112 W Exchange
Broadway Sales Company 249 Washington
Brown-Justin Co 488 Broad
BUICK & MARMON AGENCY 235-237 Broad Service station 37 Chestnut—See page 1032
Cadillac Auto Co 9 Federal
Central Auto Parts Co 795 N Main (secondhand)
CHALMERS (pleasure car) Foster-Smith Co distributors 7 Dorrance—See back of book and page 1031
Chandler Motors of Rhode Island 214-216 Broad
CHAPPELL HOWARD B 935 Broad—See page 1032
Chevrolet Motor Co Inc of N Y 137 Broad
Clark B S 7 Dorrance (secondhand)
CLYDESDALE TRUCKS (Bradburn Motors Co) 26-30 Snow—See page 1033
Cole Motor Sales Co 143 Broad
COUTU BROS Railroad cor Fales sts Central Falls (Selden Trucks)—See page 1030
Fales Lewis L Corporation 307 Dean
Federal Truck Sales Co 276 W Exchange
FLINT DUTEE W Allen's av, Sherburne and Swan—See page 1031
Foss-Hughes Company 206 Elmwood av
FOSTER-SMITH CO 7 Dorrance (also repairers)—See back of book and page 1031
Haynes Sales Agency 153 Broad
Hopkins B F & A W 505 Plainfield
Howland C H Co 114 Elmwood av
Hughes William Co Inc Bough cor Dike
Kenworthy Co 155 Broad
Longley Motor Sales Co 322 Broad
Lorimer L B Co 89 Plenty
McCORMICK JOSEPH 319 Taunton av E Providence (pleasure cars and trucks)—See page 1033
MacDonald & Whitaker 131 Fountain
McFarlan Motor Sales Co 153 Broad
Maxwell Motor Sales Corp 103 Broad
Mulry William A 97 Empire (used cars)
National Auto Sales Co 209-211 Broad
OAKLAND MOTOR CARS (Bradburn Motors Co) 26-30 Snow—See page 1033
O'DONNELL JOHN distributor Republic Trucks 1645 Westminster—See bottom edge of leaves and back col page H
Oldsmobile Co of R I 79 Elmwood av
Packard Motor Car Co of Boston, Washington cor Empire used car dept 536 Atwells av
Paige Motor Co of R I Broad cor Franklin
POWERS ROBERT W 134 Broad—See page 1031
Providence Motor Car Co 119 Empire
PUGH BROS CO 53 Mathewson—See page 1033
SCHWARTZ W H CO Fountain cor Union (Fulton and Hurlburt Trucks)—See page 1030
Union Motor Car Co 204 Broad
Velie Motor Sales Co of R I 159 Broad
Vim Truck Sales Co Inc 103 Fountain
White Company The 68 Franklin
Whitten Motor Vehicle Co 195 Broad
Wilcox Wallace L 320 Broad
WINTON (pleasure car) Foster-Smith Co distributors 7 Dorrance—See back of book and page 1031

*ELECTRIC REPAIRS

MAILLE A F ELECTRIC CO 24 Garnet—See page 1278

GARAGES

Amidon Charles W 4 Flint
BERNIER & ROBIDOUX 49 Peck and 19 Friendship—See page 1035
Broadway Garage 632 Broadway
Broadway Garage 215 Dean
Brook St Garage 248-252 Brook
Bullock's Auto Station 9 Seekonk
Casey Edward J r 11 Covell
Cataract Tire & Garage Co 69 Broad
Crown Garage Co 2 Worcester cor Dorrance
Davis R G 236 to 240 Meeting
Eagle Garage 14 Washington
East Side Auto Station 200 Meeting
Eureka Garage 393 Broadway
Friendship Auto Station 59 W Friendship
Grant St Garage 57 Grant
Halsey St Garage 27 Halsey
Hussey's Auto Station 226 Williams
Jackson Louis M 69 Elm Grove av
KEMP "JACK" 353 Washington—See page 1035
Kendall Garage 139 Stanwood
Lachance Albert 284 Prairie av
Lavoie Joseph 632 Broadway
Lehman Clayton G 35 Portland
McPherson Duncan 776 N Main
Miles Av Garage, Miles av near Lloyd av
Morel Alexander 11 Dunford
MORRIS THOMAS N 290 Dyer—See page 1030
MORTON'S AUTO STATION Arthur H Morton prop 59 Carrington av—See page 1034
Motor Mart The Union cor Fountain
Mt Pleasant Garage 239 Academy av
North End Garage 4 Flint
O'DONNELL JOHN distributor Republic Trucks 1645 Westminster—See bottom edge of leaves and back col page H
Orms St Garage 327 Orms
O K Garage 1238 Elmwood av
Parker Clarence A 39 Hamilton
Pierce Chester A 42 Cranston
PROVIDENCE TAXI SERVICE CO 2 Worcester cor Dorrance—See page 1255
Quinn Garage 30 Orms
Rhode Island Motor Mart, Fountain cor Union
Richmond St Garage 24-28 Richmond
Ringgold St Garage 10 Ringgold
Ryan Joseph S 82 Randall and 480 S Main
Swarts Charles 37 Staniford
Sharp Thomas 404 Broad
Sprague Street Garage 84 Sprague
Stanley Garage 13 Mathewson
Sullivan Thomas J 75 Wealth av
Taylor George G 161 Wayland av
Toy Garage 260 Thayer
TRAMONTI BROS 152 Federal—See page 1034
Trimble Alpheus C 59 Atwells av
Walnut Garage 11 Walnut

*HEADLIGHTS

PROVIDENCE AUTO RADIATOR WORKS 20 W Exchange—See page 1033

*INSURANCE

AUTOMOBILE MUTUAL INS CO of AMERICA 912-920 Grosvenor bldg—See inside back cover
COOK JAMES W 29 Weybosset rm 22—See page 1134
FULLER WINFIELD CO Inc Howard bldg 171 Westminster—See page 1138
GROSS G L & H J 170 Westminster—See back cover and page 1226
MASS BONDING & INS CO 828 Industrial Trust bldg (liability)—See page 1280
O'DONNELL JOHN distributor Republic Trucks 1645 Westminster—See bottom edge of leaves and back col page H
PAIGE CLIFFORD D 171 Westminster—See back of book and page 1135
SANDERSON BROS 171 Westminster—See page 1137
THOMAS EUGENE A 418 Grosvenor bldg—See page 1138

*LAMP REPAIRERS

PROVIDENCE AUTO RADIATOR WORKS 20 West Exchange—See page 1033

LEGAL ASSOCIATION

Automobile Legal Association 903 Turk's Head bldg
Motorists Protective Assn 321 Grosvenor bldg

MANUFACTURERS

American Locomotive Co, Hemlock near Valley
Apco Mfg Co 702 Eddy
FOUNTAIN STREET GARAGE 357 Fountain—See page 1035

*OILS

SWAN & FINCH CO 306 S Water—See page 1196

*PAINTER

BOOTHMAN J W 26 Warrington off Broad—See page 1032

*PARTS

UNITED WIRE & SUPPLY CO 1497 Elmwood av Auburn—See page 1146

Automobiles—Continued

*RADIATORS

PROVIDENCE AUTO RADIATOR WORKS 20 West Exchange—See page 1033

REPAIRERS

ADAMS, KOCHHAN CO The 246 Aborn cor Cedar—See page 1034
AMERICAN BALL COMPANY 115 Clifford—See page 1034
Auriemma Oreste 13 Carrington av
Auto Electric Repair Co 152 Broadway
AUTO EXCHANGE The 7 Reservoir av and 163 Dexter—See page 1029
BERNIER & ROBIDOUX 49 Peck and 19 Friendship—See page 1035
Boston Radiator Works 167 Pine (radiators)
Broadway Auto Repair Co 59 Broadway
Brow & Manchester 506 Pine
Brown C J & F D 31 Pond
Brown Samuel H 7 Hartford av
BUICK & MARMON AGENCY 235-237 Broad Service station 37 Chestnut—See page 1032
Burdick Frank C 128 Fisk
CHAPPELL HOWARD B 935 Broad—See page 1032
Cole C & Co 30 Oliver
COMMERCIAL GARAGE TRUCKING CO The Fred T Gilmore prop 52 Point—See page 1118
Cooper & Macartney 805 Cranston
DeVall Lester F 2½ Major
DiFillipo Dominick 24 Arthur av
Dugdale Earl O 212 Smith
FLINT DUTEE W Allen's av Sherburne and Swan—See page 1031
FOSTER-SMITH CO 7 Dorrance—See back of book and page 1031
FOUNTAIN ST GARAGE 357 Fountain—See page 1035
Freeman Julian J 293 Fountain
Gagnon John B 1106 Broad
Hopkins Square Repair Shop 529 Charles
Howe H M Co 417-423 Fountain
Hutchinson Arbie H 8 Slocum
Johnson Frank E 31 Pond
KEMP "JACK" 353 Washington—See page 1035
Knight Automobile Co 208 Broad
LaBonte Joseph L 831 Manton av
Lavalle John B Co 69 Elm Grove av
McCabe William E 5 Cromwell
McEvilly Auto Repair Shop 150 Broadway
McIntosh J G & Son 284 Brown
MacKenzie & Shea 16 Jackson
MAILLE A F ELECTRIC CO 24 Garnet—See page 1278
Montplaisir Peter 116 West Exchange
Morin A A Auto Co 98 Dike
MORRIS THOMAS N 290 Dyer—See page 1030
MORTON'S AUTO STATION Arthur H Morton prop 59 Carrington av—See page 1034
Naylor Ralph E 103 Bradford
North End Auto Co 1076 N Main
Overland Distributors 49 to 53 Mathewson
Page Earl G 324 Fountain
Parmentier Arthur J 593 Potter's av
Pearson Bros 318 Fountain
Phillips Asa C rear 53 Warren
POWERS ROBERT W 134 Broad—See page 1031
PRATT CHARLES E 735 Hartford av—See page 1168
Providence Auto Repairing Co 24 Garnet
Prov Auto Spring Mfg Co 52 Sabin
PUGH BROS CO 53 Mathewson—See page 1033
Ray J Charles 349 Fountain
Robillard N C & Co 283 Lockwood
Rudolph Frederick W 260 Thayer
Samoore Harry A 858 N Main
Smith Bernard 18½ Camp
Snow Calvin D 60 Lowell av
Sorell William A rear 19 Mathewson
Standard Auto Repair Co 230-232 W Exchange
Stewart Products Service Station 121 Fountain
Sweet Carlton B 735 Hartford av
Sweet Frederick O 633 Plainfield
Thompson Seymour W 334 Carpenter
TRAMONTI BROS 152 Federal—See page 1034

REPAIRERS & TRIMMERS

BOOTHMAN J W 26 Warrington off Broad—See page 1032

SERVICE STATIONS

Buick Agency 37 Chestnut
Cadillac Auto Co of R I 9 Federal
CHAPPELL HOWARD B 935 Broad—See page 1032
Franklin Battery Service Station 30 Franklin
Howard Albert J 374 Benefit
Maxwell Motor Sales Co 430 Broad
Metz Service Station 103 Bradford
O'DONNELL JOHN distributor Republic Trucks 1645 Westminster—See bottom edge of leaves and back col page H
Packard Service Station 179 Aborn
POWERS ROBERT W 134 Broad—See page 1031
Stewart Motor Sales & Service Co of R I 363 N Main
STORAGE BATTERY & ELECTRIC SERVICE CO The 57 Broadway (electric)—See page 1035
Studebaker Service Station 450 Potter's av
TRAMONTI BROS 152 Federal—See page 1034
Vim Truck Service Station 7 Cedar

*STORAGE

BUICK & MARMON AGENCY 235-237 Broad Service station 37 Chestnut—See page 1032
FOSTER-SMITH CO 7 Dorrance—See back of book and page 1031
MORTON'S AUTO STATION Arthur H Morton prop 59 Carrington av—See page 1034

SUPPLIES

American Radiator Works 47 Mathewson sales rooms 91 Fountain
Apco Shop 124 Empire
Arnold-Hough Co 130 Washington
Auto Metal Works 123 Fountain (radiators)
Auto Radiator Works 77 Sabin
BELCHER & LOOMIS HARDWARE CO 83-91 Weybosset—See front edge of leaves and page 1129
BERNIER & ROBIDOUX 49 Peck and 19 Friendship—See page 1035
CHURCH E C CO 1-3 & 5 Eddy—See page 1141
CONGDON & CARPENTER CO The 145 to 173 Canal and 102 N Main (tires and parts) See inside front cover
Co-operative Auto Supply Co 130 Empire
DeFelice Frank 199 Knight
DeLuxe Oil & Supply Co 30 Franklin
Emergency Gasoline & Supply Station 1112 N Main
Empire Auto Supply Co 84 Empire
FLINT DUTEE W Allen's av Sherburne and Swan—See page 1031
FOGARTY PHILIP & SONS 51 Atwood—See page 1083
FOSTER-SMITH CO 7 Dorrance—See back of book and page 1031
Franklin Auto Supply Co 10 Franklin
Fryer-Auster Co 19 Pine (mfrs)
Goodby-Rankin Co 57 Washington
Goodrich B F Rubber Co 60 Broadway (tires)
Green William F 1155 Broad
Holmes Julian L 1198 Broad
KEMP "JACK" 353 Washington—See page 1035
Law William Co 123 Aborn (storage batteries)
LEE TIRE AND RUBBER CO 151 Broad—See page 1278
Magneto Parts Co of R I 101 Fountain
MANSFIELD JOSEPH 132 Putnam av Centredale—See page 1278
Matteson Curtis W 151 Smith
Metallic Shell & Tube Co 121 Sabin (radiators)
MORRIS THOMAS N 290 Dyer—See page 1030
National Auto Metal Works 320 Pine
Post & Lester Co The 140 Fountain
Providence Auto Equipment Co Inc 65-67 Mathewson
Providence Auto Spring Mfg Co 52 Sabin
Providence Battery & Equipment Co 77 Fountain (batteries)
Providence Storage Battery & Supply Co 92 Empire
Radiator Service Co 121 Sabin
Reynolds Charles B 37 Weybosset
Setchell Charles K 1294 Broad
Storage Battery & Electric Service Co 57 Broadway
Stranger Walter L & Co 37 Friendship
Thurston Orrin K 131 Washington rm 204

Times Square Auto Supply Co 184-186 Fountain
Tire Plug Mfg Co 76 Dorrance rm 403
Tire Service Exchange 121 Empire
Travers Motor Supply Co 128 Empire
T & M Storage Battery Co 102 Empire
Vesta Providence Co 200 Washington (elec lighting system)
WAITE AUTO SUPPLY CO 64 Exchange pl—See insert opp advertising dept
Wall Auto Supply Co 1207 Broad
Webb Mfg Co 303 Butler Exchange (shock absorbers)
Willard Storage Battery Depot, Aborn cor Sabin

TIRE REPAIRERS

Almon George M 125 Broadway
Bedard Frederic H 444 Broad
Bittaker H F & Co 52 Aborn
Broadway Auto Tire Repairing Co 88 Broadway
FOSTER-SMITH CO 7 Dorrance—See back of book and page 1031
Invincible Tire Co Inc 129 Fountain
Johnson Frank E 31 Pond
MANSFIELD JOSEPH 132 Putnam av Centredale—See page 1278
Murphy Henry A 469 S Main (vulcanising)
Nearing Daniel S 121 Fountain
RHODE ISLAND TIRE CO 109-111 Broadway See page 1032
Thayer Herbert A 400 Weybosset

TIRES & SUPPLIES

Aborn Tire Shop 113 Aborn
Ardern John Chester 115 Empire
Blackstone Tire & Rubber Co Inc 94 Empire
Broadway Tire Exchange Co Inc 101-105 Broadway
Central Automobile Tire Co 15-17 Dorrance
Doughty Tire Co 115 Wickenden
Economy Auto Supply Co 30 W Exchange
Fisk Rubber Co of N Y 134 Fountain
Goodyear Tire & Rubber Co 91 Broadway
Guarantee Tire Vulcanizing Co 76 Broad
Hardman Tire Agency 52 Snow
Hope St Auto Supply Co 729 Hope
KELLY SPRINGFIELD TIRES (Belcher & Loomis Hardware Co state agents) 83-91 Weybosset—See front edge of leaves and page 1129
KEMP "JACK" 353 Washington—See page 1035
LEE TIRE AND RUBBER CO 151 Broad—See page 1278
Marathon Tire Co of R I 93 Fountain
MORTON'S AUTO STATION Arthur H Morton prop 59 Carrington av—See page 1034
Murphy Tire & Rubber Co 166-168 Fountain
Olsen Tire Co 112 Fountain
Providence Tire Shop 29 Franklin
R I Double Tread Tire Co 25 Franklin
RHODE ISLAND TIRE CO 109-111 Broadway —See page 1032
Samson Auto Top & Equipment Co 105 Fountain
Schwab William I 128 N Main rm 27 (mats)
Sterling Tire Co 234 Broad
Stranger Walter A Co 37 Friendship (tops)
T & M Storage Battery Co 102 Empire
United States Tire Co 18 Snow

*TO RENT

FOSTER-SMITH CO 7 Dorrance—See back of book and page 1031
PROVIDENCE TAXI SERVICE CO 2 Worcester cor Dorrance—See page 1255

TRIMMERS

Price George & Sons r 1845 Westminster
Webster & Co 270 Pearl

*TRUCKING

COMMERCIAL GARAGE TRUCKING CO The Fred T Gilmore prop 52 Point—See page 1118
FREDETTE J S 90 Dike—See page 1116
O'DONNELL JOHN distributor Republic Trucks 1645 Westminster—See bottom edge of leaves and back col page H

TRUCKS

CLYDESDALE TRUCKS (Bradburn Motors Co) 26-30 Snow—See page 1033
SCHWARTZ W H CO Fountain cor Union (Fulton & Hurlburt Trucks)—See page 1030

*Automobiles & Motor Trucks

O'DONNELL JOHN distributor Republic Trucks 1645 Westminster—See bottom edge of leaves and back col page H

*Auxiliary Fire Alarms

R I ELECTRIC PROTECTIVE CO 32 Custom House st—See page 1109

Awning & Tent Makers

ABBOTT DECORATING CO The 36 Exchange pl—See page 1036
American Decorating Co 447 Westminster
NATIONAL DECORATING CO 75-77 Clifford—See page 1036
Pease L F Co Inc 7 Crawford

*Awnings (For Weddings)

REYNOLDS PRESCOTT D 357 Westminster rm 4—See page 1140

*Badges, Checks & Medals

WHITE A A CO 114 Westminster—See page 1249

*Badges, Emblems & Charms

IRONS & RUSSELL CO 95 Chestnut—See page 1148
WILLIAMS & ANDERSON CO The Inc 33 Broad—See page 1148

Badges (Metal & Ribbon)

BROWN WM R CO The 33 Eddy—See page 1222

*Bag Charcoal

UNION CHARCOAL CO Inc 204 Kinsley av—See page 1083

*Bag Coal

STERLING COAL CO 628 S Main—See page 1082
UNION CHARCOAL CO Inc 204 Kinsley av—See page 1083

*Bagging

ALPER M S & SON 299-305 Allen's av—See page 1202

*Bags

BACKMAN S & SON 11 Shawmut—See page 1260

*Bags (Cotton Shipping Bags)

COOMBS W S & CO 129 Dyer—See page 1037

Bags, Bagging & Burlaps

American Bag & Burlap Co 15 Hilton
Lefkowits M 6 Shawmut
Prov Bag & Burlap Co 58 Black

Bakers

WHOLESALE

Arnold Bakery 207 Brook
Cutler Gilbert B 72 Bates
General Baking Co 207 Brook
Grocers Baking Co N Main cor Rochambeau av
Loose-Wiles Biscuit Co 319 W Exchange
National Biscuit Co 180 Union av
Ward Baking Company 461 Eddy and 32 Borden

RETAIL

Ali Ibrahim r 23 Camp
ANDERSON CANDY CO 72 Orange—See page 1037
Balmforth Ernest 230 Amherst
Banspach Bros 1915 Westminster
Barnard Frank H 1475 Broad
Barra Antonio 144 Spruce
Batastini Bros 114 Delaine and 437 Smith
Battisti Luigi 180 Almy
Belcher Walter J 739 Cranston
Bicknell Mary E Mrs 47 Broadway
Bigunits Morris 179 Chalkstone av
Bjerke Arthur W 71 Camp

Bakers, Retail—Continued

Capasso Frank 150 Acorn
Capitol Hill Home Bakery 288 Smith
Castiglioni A & Co 129 Plain
Cate George B & Co 903 Eddy
Cogan Edward 488 Friendship
Colanini Costanzo 156 Spruce
Coulthurst William 1938 Westminster and 915 Manton av
Crowe Nellie G Mrs 349 Point
Crugnali Bros 51 Courtland
Davis Harry M 488 Cranston
DeGregorio Degoroso 251 Hawkins
DelMatto Pietro 161 Atwells av
DiChiara Nicole 33 Arthur av
DiChiaro Paolo 109 Spruce
Dillman Bakery Inc 223 Admiral
DiMaio Sandro 273 Academy av
DiMeo Giacchino 104½ Penn
DiSantes Gius 12 Courtland
Dittmar Bruno W 145 Ocean
Esposito Vincenzo 56 Sutton
Faria Manuel A 31 Fremont (ice cream cones)
Farini Decorosi 25 Sutton
Feist Frank 18 Bassett
Fondi Paride 125 Sutton
Fox & Co 35 Livingston (pie bakers)
Francescone Egisto 335 Atwells av
Frattarelli Antonio 576 Douglas av
Gans Gustave W 83 Ralph (crullers)
Giusti Bros Co 341 Atwells av
Giusti Luigi 181 Charles
Golato Bros 112 Federal
Gonsalves John 150 Ives and 248 Wickenden
Gray Alexander T 578 Chalkstone av
Gray Durham 247 Thurbers av
Haubenreiser Otto 286 Smith
Hellenic Baking Co 849½ N Main
Home Bakery 188 Regent av
Iavazzo Emelio 571 Union av
Jassie Joseph 8 Robinson
Johnson Emma M Mrs 107½ Plain
Kaplan Abram 112 Lippitt
Katz Julius 629 N Main
Keating Mary A 21 Killingly
Kennedy James 803 Eddy
Kennedy John 1065 Westminster
Kessler Hyman 16 Shawmut and 206 Chalkstone avenue
Kiar Hans 312 Valley
Kloner Solomon 370 N Main
Korb Philip 391½ and 593 N Main
Korb & Vigo 51 Black
Lancelotti Gaetano 607 Charles
Large Shea 205 Willard av
Latina Stefano 11 Newark
Lehman Max 300 Prairie av
Liddle Joseph & Sons 1862 Westminster
Locascio Pasquale 123 Plain
Loeber Abraham 175 Chalkstone av and 351 N Main
Lord James 455 Plainfield
McNerney Martin 879 Branch av
Mello Henry J 51 Hope
Miller Jacob B 229 Cranston
Norberg Oscar 300 Plain
Pagluica Bros 25 Courtland
Palmieri Domenico 34 Ledge
Pelosi Gius 9 Swiss
Pennacchia Antonio 75 Knight
Pennacchia Donato 438 Atwells av
Porter Marian 19 Jackson
PROVIDENCE PUBLIC MARKET CO 380 to 394 Westminster—See foot lines
Purity Bakery 742 Broad
Ragno Giovanni 55 Veto
Renken August T 75 Hope
R I Baking Co 618 Cranston
Rice William A 221 Dean
Robertson Susan Mrs 374 Elmwood av
Rondeau Alcide 13 Montrose
Rufrano Charles A 226 Broad
Sarkisian Zaher A 21 Bush
Sattill John D 132 Cranston
Savage Mary Bake Shop 522 Westminster
Schmidt Nicholas 47 Ocean
Sherry Bridget 814 Potter's av
Short Robert 17 Cranston
Sidebotham William H 85 Canton
Smith Josephine 184 Prairie av
Snell Samuel 200 Willard av
Stewart Hannah 30 Berkley
Stoddart Peter 362 Cranston
Sullivan Elizabeth 1754 Westminster
Sunderland Fred S 102 Broad
Sunshine Baking Co 251 Weybosset and 116 Mathewson
Sutcliffe Dawson 54 Plainfield
Tasca Nicole 125 Cedar
Toolan Michael 153 Manton av
Trefethen Raymond J 751 Potter's av
Turin Bakery 178 Atwells av 603½ Charles and 162 N Main
Vicario Vincenzo 268 Atwells av
Ward Arthur 49 Bancroft
Wasaulewski Bros 43 Florence
Wright William 89 Aborn

Bakers' Supplies

Carr J J & Sons 19 Pine
MOUNT HYMETTUS APIARIES 454 Angell—See page 1029
Peerless Puff Paste Co 26 Edwin

Baking Powder (Mfrs)

Rumford Chemical Works 231 S Main

**Ball Bearings*

AMERICAN BALL COMPANY 115 Clifford—See page 1034

Bands & Orchestras

(See also Musicians)

American Brass Band and Orchestra 72 Weybosset rm 7 office 803 Union Trust bldg
Capitol Orchestra 32 Lawrence
Capone's Military Band & Orchestra 837 Westminster
Continental Band 103 Westminster
Fairman's First Light Infantry Band & Orchestra 144 S Main rm 209
Fay's Band & Orchestra 72 Weybosset rm 9
Four Friends Orchestra 92 Linwood av
National Band 26 Ridge
Palestine Temple Band 81 Dyer
Rhode Island Brass Band 1929 Westminster
Spenard Trio Orchestra 1287 Eddy
Stone's Military Band & Orchestra 103 Westminster

**Bank Stationers*

COLORGRAPH PRINTING CO 42 Weybosset rm 6—See page 1221

**Bank & Office Furniture*

ANTHONY FURNITURE CO 245 Weybosset—See page 1122

**Bank & Office Railings*

WHAT CHEER WIRE WORKS 157 Dorrance—See page 1270

Bankers

(See also Brokers; also Trust Co's)

BODELL & COMPANY 201 Grosvenor bldg—See page 1041
Bufalo Vincenzo 99 Spruce
Caiazza Antonio 70 Arthur av
Caldarone Nicholas 193 Atwells av
Cipolli Luigi 285 Pocasset av
Constantino Carlo 224 and 435 Atwells av
DAVIS & DAVIS 10 Weybosset rms 209–216—See page 1042
DiLuglio Domenico 328 Atwells av
Hollister White & Co 109 Grosvenor bldg (investments)
HUTCHINSON NEWTON P & CO 202 National Exchange Bank bldg—See page 1040
INDUSTRIAL TRUST CO 49 Westminster—See front cover and insert opp R I Business
KILVERT C A & CO 17 Exchange rm 121—See page 1041
Lee, Higginson & Co 912 Turk's Head bldg
Mercantile Advance Co 1501 and 1502 Turk's Head bldg
MILLER & GEORGE 336 Industrial Trust bldg—See page 1042
OLD COLONY CO-OPERATIVE BANK 49 Westminster rm 602—See page 1056
PROVIDENCE BANKING CO 203–205 Turk's Head bldg—See page 1039
Rollins E H & Sons 308 Grosvenor bldg

Slade J Bowers 49 Westminster rm 310
STRANAHAN & COMPANY 307 Turk's Head bldg—See page 1040
Weeden & Company Inc 109 Grosvenor bldg
WHITE W W & CO 206 Turk's Head bldg—See page 1040
WILSON, SLADE & CO 15 Westminster rms 414 and 415—See page 1041

Banks

(See also Savings Banks)

Atlantic National, R L Curtis receiver 409 Union Trust bldg
BLACKSTONE CANAL NATIONAL 20 Market sq—See page 1049
CITIZENS SAVINGS 846 Westminster—See page 1056
COLUMBUS EXCHANGE 2 Market sq branch 332 Atwells av—See page 1050
HIGH STREET 846 Westminster—See page 1056
INDUSTRIAL TRUST CO 49 Westminster—See front cover and insert opp R I Business
ITALO-AMERICAN MUTUAL TRUST CO 61 Weybosset—See page 1054
MECHANICS NATIONAL 34 Dorrance—See page 1047
MERCHANTS NATIONAL 20 Westminster—See page 1048
NATIONAL BANK OF COMMERCE Weybosset cor Westminster, Turk's Head bldg—See page 1046
NATIONAL EXCHANGE 63 Westminster—See page insert opp end of General Directory
OLD COLONY CO-OPERATIVE 49 Westminster rm 602—See page 1056
PEOPLE'S SAVINGS 27 Market sq—See back cover and page 1055
PHENIX NATIONAL 83 Dorrance—See page 1050
PROVIDENCE NATIONAL 78 S Main—See page 1052
RHODE ISLAND HOSPITAL TRUST COMPANY 15 Westminster—See page 1051
UNION TRUST CO Dorrance cor Westminster and Irons block Olneyville sq—See page 1053
WESTMINSTER 73 Westminster—See page 1052

**Banners*

AMERICAN PENNANT MFG CO 281–285 Broad—See page 1207

**Banners & Badges*

WHITEHEAD & HOAG CO 29 Weybosset rm 43—See page 1027

Barbers

(See also Hairdressers—Ladies')

Abbenante Louis 153 Wickenden
Abruzzese Giuseppi 675 Broadway
Ahmed Nourei 924 Westminster
Aiello Ralph 373 Admiral
Alba Michael 205 Plainfield
Alba Salvatore 886 Westminster
Almeida & Soares 29 Wickenden
Altieri Raffaelo 142 N Main
Ambruso Andrea 786 Eddy
Amore Carmine 167 Atwells av
Andreozzi Bartolomeo 196 Atwells av
Aprile Ciro 278 Atwells av
Argenio Luigi 83 N Main
Arivello Catello 64 Spruce
Armeno Angelo E 21 Dorrance
Arno Harry 144 Charles
Arvanigian Donig 195 Douglas av
Aschipion Carrooteau 957 Westminster
Asprinio Carmine 104 Federal
Assimacopoulos Socrates 351 Weybosset
Aufieri Luigi 113 Mathewson
Avallone Vincent 121 Weybosset
Badessa Camella 111 Richmond
Badessa John 26 Page
Badessa Joseph 115 Aborn
Badessa Nicola 455 Atwells av
Badessa Peter 219 Richmond
Bagley Thomas F 102 Washington
Barbaro Philip 767 Eddy
Bartelucci G 54 Gesler
Bartolini Pelade 109 Plain
Bellano Erminio 764 Westminster
Benoit Napoleon 9 Chestnut
Bertrand Uria B 682 Potter's av
Bigney Clarence M, Union Station
Bitchockjian Peter 822 Westminster
Boisclair Arthur 244 Butler Exchange
Boragine Alphonse 711 Atwells av
Bordieri Guiseppe 48 Pine
Borello Thomas 961 Manton av
Breitschmid J F 34 Broad
Brown Anthony E 85 Greenwich
Brunetti Antonio 566 Plainfield
Buonaiuto Antonio 910 Branch av
Buonaiuto Joseph 163 Douglas av
Buonano Antonio 206 Atwells av
Calabro Antonio 25 Fountain
Calabro Giovanni 404 South Main
Campanini James 428 Branch av
Capasso Vincenzo 155 Delaine
Capitol Hill Tonsorial Parlor 292 Smith
Capobianco Giuseppe 593 Charles
Capone John 75 Aborn
Capozolli Louis V 228 Broad
Caputi Joseph M 310 Broad
Cardell Michael 1752 Westminster
Cardenti Giuseppe 127 Spruce
Cardento Morris 152 Harold
Carlotti Gugliermo 166 Academy av
Carpinelli Nicola 214 Cranston
Cartier Albert 335 Ind Trust bldg
Caruso Uria 420 Manton av
Cassella Antonio 113 Sprague
Catone Francesco 1815 Westminster
Christy Hugh J 237 Plain
Ciasullo Carlo 5 Messer
Cicerone James E 35 Camp
Cipolla Edward 43 Broad
Cirelli Antonio 202 Amherst
Clark James jr 335 Ind Trust bldg
Clough & Co 86 Weybosset
Coccolo Lauderio 431 Atwells av
Coken Leon 75 Gay
Colavito & DeMaia 333 Westminster
Colebert James A 139 Regent av
Colella Vincenzo 245 Carpenter
Coletta Felice 101 Spruce
Connelly Daniel J 47 Washington rm 1
Conners Thomas F 1003 Eddy
Cooney Thomas F 753 Potter's av
Coppolino Antoni 117 S Main
Coppolino John 147 S Main
Cordeiro Liciano J 400 Wickenden
Corvese Joseph 7 Bough
Costanzo Aurelio 176 S Main
Cote Joseph 16 Plainfield
Couillard Joseph 11 Olneyville sq
Creighton Thomas H 35 Dorrance
Cretella Gaetano 39 Spruce
Croce Pietro 347 Point
Curran Patrick J 7 Julian
Dadigian George 724 Westminster
Daly Thomas J 1280 N Main
D'Amico Albert 451 Smith
D'Amico Pasquale T 273 Smith
D'Amico Pietro 17½ Broad
Damore Frank 511 Elmwood av
Dandurand George E 57 Eddy rm 208
DeAmaral Manuel 552 Prairie av
DeAngelis Emilio & Son 115 Elmwood av
DeCesare John B 134 S Main
DeCesare Tomasso 623 Charles
DeCiccio Antonio 250 Atwells av
DeJoseph Francesco 918 Atwells av
Del Brony Frank, Hotel Perrin
DeNunzio & Mangiante 115 Spruce
Desgranges Felix J 48 Custom House
DiChiara Frank 82 Richmond
DiCiccio Anthony 250 Atwells av
DiLalla James 553 Eddy
DiLeone John 489 Cranston
DiLorenzo Giuseppe 822 Potter's av
DiMeo Cosimo 792 Broad
DiPietro Joseph 461 S Main
DiPippo Michele 227 Wickenden
Dolce Carlo 363 Admiral
Dolce Joseph 40 Aborn
Donovan James T 939 Manton av
Doyle John B 292 Thurbers av
Doyle John H F 162 Thurbers av
DuBois Frank E 56 Dora
Dunphy Thomas F 386 Plainfield
Durrigan John F 190 S Main
Elliano Michele 164 Almy
Ellyas Hassan 209 N Main
Esposito Antonio 88 Chestnut
Falcone & Piserno 547 Branch av
Fallon Hugh 78 Plain

Barbers—Continued

Ferrara Jeremiah 43 Eddy
Ferrara Nicola 366 Weybosset
Ferri Andrea 35 Ridge
Flanagan E J 504 Westminster
Folgo Herman C 58 Washington
Fonseca Bros 133 Wickenden
Fontaine Edward 42 Westminster
Fontaine Noe 971 Broad
Fortes Aniceto 112 Wickenden
Fouchecourt Paul C 718 Cranston
Fusco Bernardo 104 Knight
Fusco Enrico 1369 Westminster
Gallo Francesco P 115 N Main
Gallucci Frank 64 Sutton
Garofalo Antonio 71 Spruce
Gasbarrino Giuseppe 1489 Broad
Geduldig Arthur, Hotel Dorrance
Germano Giuseppe 40 Candace
Gilstein Alfred H 315 Westminster
Gracia Frank 833 Broad
Grande Emilio 323 Pocasset av
Granger Joseph B 302 Dean
Grant John W 211 Prairie av
Guercia V 29 Broadway
Guglielmino Salvatore 29 Westminster
Guinta Anthony 105 Plainfield
Hanlon Francis J 651 Westminster
Hann Thomas H 737 Eddy
Hanna John B 113 Chestnut
Hargopian John 401 Weybosset
Haussein Mahomed 164 N Main
Hildebrandt Carl F A 103 Westminster
Hincheliffe Leonard 22 Aborn
Horton Harry H 108 Eddy
Iaci Domenico 94 Aborn
Iannucci John 21 Knight
Igliano Michele 164 Almy
Infantolino Antonio 82 Richmond
Isamone Raffaele 1015 Westminster
Jamgachian Sarkis 359 Chalkstone av
Isgro John 246 Charles
Jackson George L 81 Dorrance
Jette Joseph O 58 Washington
Johnson Charles S 38 Cranston
Jones Joseph 102 Sprague
Karaly Simon 200 Charles
King Fernando 171 Westminster rm 224
Konopky Samuel 181 Chalkstone av
LaFazia Joseph 1143 Broad
Laflamme Wilfred 104 Westminster
Landi Antonio 587 Charles
Landy Joseph A 335 Manton av
Langley Eli 753 N Main
Langton Adolph 337 Weybosset
Lanni Anthony 557 Charles
Lanni Lorenzo 317 Branch av
Lapolla Raffaele 25 Beacon av
Laquale Savino 4 Andem
Lautieri Salvatore 17 Empire
Lee Robert E 34 S Main
Lessard Hyacinth 532 Potter's av
Locascio Pasquale 123 Plain
Lombardo Frank 138 Charles
Lonardo Antonio 271 Plainfield
Lopresti Nicola 65 Richmond
Luber Samuel 299 N Main
Lykouris George 37 Richmond
McCormick William H 242 Thayer and Brown Union
McNamara Andrew T 204 Weybosset
Malenfant John B 525 Elmwood av
Mancini Domenico 202 S Main
Mangano Antonio 376 Elmwood av
Manuelian Bros 46 Cranston
Manuell Joseph R 904 Broad
Marangiolo Francesco 245½ Webster av
Marciano Laurenzo 904 Maryland av
Marciaro Antonio 14 Steeple
Marcolini Michele 136 Knight
Mariante Frank L 168 Ives
Martin James 229 Smith
Martinelli Lawrence 107 Fountain
Marzillo Giovanni 485 Atwells av
Masciarotte Anthony 800 Eddy
Mascorino Orazio 556 Wickenden
Maselli Giuseppe 529 Eddy
Massenzio John 441 Plainfield
Mayer Paul S 48 Custom House st
Maynard Peter 3 Grosvenor bldg
Mega Antonio 27 Page
Melucci Antonio G 131 Atwells av
Melucci Carlo 90½ Mathewson
Melucci Joseph 31 Fountain
Mendillo Antonio A 44 Fountain
Mercurio Joseph 607 Wickenden
Merniek James E 54 Putnam
Messore Antonio 32 Page
Miett John H 58 Plain
Milano Francesco 280 Valley
Milano Pasquale 50 Franklin
Momhammed Osman 131 Charles
Montecalvo Celestino 389 Atwells av
Montefusco Thomas, Hotel Lincoln
Montouri Paride 249 Prairie av
Moran Patriok H 688 Atwells av
Moranto Sam 7 Vinton
Morelli James 49 Broadway
Myatt John H 58 Plain
Napolitan Domenico F J 695 Broad
Natale Antonio 56 Atwells av
Natili Soli 309 Richmond
Nichols William J 3½ Market sq
Oliver Bros 24 Jackson
Olivo Fortunato 109½ Charles
Olivo Frank 384 Douglas av
Olivo Gaetano 6 Chalkstone av
Omar Ahmed 32 Fountain
O'Neill E H 1 Hartford av
Orabona Felice 163 Manton av
Oteri Guy 147 Pine
Pallante Michael A 118 Plain
Pallante Thomas 513 Potter's av
Pantcheff Adam 831 N Main
Parker Charles H 8 Journal bldg
Parness & Finklestein 61 Union
Parrillo Benedetto 600 Charles
Pasco Thomas 1688 Westminster
Patalano Giuseppe 78 Federal
Patalano Michael A 149 Dean
Pearl Benjamin 17 Douglas av
Pennine Albert 612 Union av
Pesaturo Oreste 672 N Main
Petrone Leon A 496 Hartford av
Petrone Pasquale 345 Atwells av
Petronelli Fedeli 302 Atwells av
Pettine John 497 Eddy
Piacetelli Giuseppe 289 Pocasset av
Picerno Angelo 565 Branch av
Pino Samuel 289 N Main
Pinto Charles S 74 Chestnut
Pinto Philippe S 29 Cranston
Pippo Michele 209 Manton av
Pisco Pietro 39 Silver Lake av
Pizzo Giuseppe 490 N Main
Pollard John J 351 S Main
Powell Pembroke 61 S Main
Prezeau V J 577 Broad
Prudenti Sisto 183 Dean
Quartaroli Joseph 555 Westminster
Quinn John J 295 Manton av
Racca Raffaele 269 Charles
Ravenell Exevie J 11 Canal
Riccardi Joseph 633 Charles
Ricci & Nardi 381 Atwells av
Riccitelli Vincenzo 240 Amherst
Robertson J W 743 Westminster
Robshaw John E 223 Plainfield
Romano & Spadaro 408 Broad
Rossi Henry 1479 Broad
Rossignol Joseph 1133 Westminster
Rotella Joseph 214 Wickenden
Rotelli Frank 196 Atwells av
Rotelli Ricardo 417 S Main
Rowland Jeanette 99 Washington
Rozzi Fiorentino 137 Cranston
Ruoff Albert G 429 S Main
Russell Charles 75 Broad
Russo Francesca 539 Chalkstone av
StAngelo Antonio 47 Richmond
Salvo Salvatore 284 N Main
Salzillo Anthony 359 Broadway
Samuelian Sahag M 30 Cranston
Sannita A 446 Branch av
Santoro Giuseppe 82 W River
Saulino Camillo N 422 Eddy
Savastano Raffaele 85 Knight
Scavitti Pasquale 203 Richmond
Schettini Blese 75 Aborn
Seltzer Barney 217 Chalkstone av
Senft Charles E 61 Broad
Shambell Lafayette 26 S Main
Silva Manuel M 90 Ives
Simonda John J 20 Richmond
Simone Ralph 1015 Westminster
Slattery Timothy E 19 Randall
Slavins Gustave 208 Willard av
Slavinsky Louis 345 N Main
Smith Edward J 98 Plain

Soares Manuel 94 Brook
Sousa Manuel D 289 Plain
Spadaro Frank 102 Academy av
Steinkamp George 127 Snow
Storti Michael 5 Harold
Sullivan John J 386 Cranston
Susi Panfillo 587 Douglas av
Tacelli Domenico 39 Chaffee
Tagliamonto G 276 Dean
Tatro Donate E 251 N Main
Tatro Felix 69 Camp
Tepalian Abraham 168 Douglas av
Terranone Giuseppe 404 S Main
Testa Thomas 899 Westminster
Tine Salvatore 117 Pine
Tramonte Joseph 876 Branch av
Tramonti Thomas 531 Branch av
Tramonti Thomas J 273 Cranston
Travisano Vincent 51 Empire
Travison George 285 Dean
Turk's Head Barber Shop 317-318 Turk's Head bldg
Tutalo Bros 111 Valley
Tyrala Cypirs 113 Manton av
Ursello Ernest 76 Dorrance rm 208
Ursillo Alberto 20 Swiss
Varin Joseph E 1759 Westminster
Vaznaian Michael 70 Orange
Venagro Leo 426 Smith
Verdi Giacomo 423 Atwells av
Verrengia Giovanni 301 Plainfield
Vestri Ernesto 60 Arthur av
Villatico Amedeo 148 Spruce
Villatico Pietro 56 Knight
Volino Antonio 304 Thurbers av
Warden Charles S 14 Moulton
Weaver Albert 99 Washington
Whitehead Ralph 665 N Main
Whitehead William J 506 Union Trust bldg
Williams James T 7 Cranston
Williams J W A 18 College
Winerman Meyer 320 Chalkstone av
Zarits Constantine 1108 Chalkstone av
Zarsillo Antonio 359 Broadway
Ziegelmayer John F 1093 Chalkstone av
Zingoni Antonio 954 Westminster
Zoglio Joseph S 92 Clemence
Zuckro Mike 516 Prairie av

Barbers' Supplies

Carubi James 67 Brayton av
Copeland & Co 76 Dorrance rm 414 (safety razors)
New York Barbers' Supply Co 21 Page

Barrel Dealers

Briggs & Nichols Barrel Co Inc 45 Anthony av
Farrell Daniel F 194 Niantic av
Tahakjian Assadoor 233 Waverly

Basket Maker

O'Loughlin Wm B & Sons 250 Harrison
Quinney Thomas W 105 Florence

Baths

ABORN STREET TURKISH BATHS 32-36 Aborn—See page 1058
Kurman Mary Mrs rear 235 Chalkstone av
Lundin Turkish Bath Co 5 Grosvenor bldg
Mincoff Tillie Mrs 38 Shawmut
Motian Stephan 438 Fountain
Wilson Charles 141 Atwells av

**Batteries*

STORAGE BATTERY & ELECTRIC SERVICE CO 57 Broadway (storage)—See page 1035

**Beam Leaders*

PEASE L F CO Inc 7 to 15 Crawford—See page 1037

**Beaver Board*

HOVEY LUMBER CO 599 S Main—See page 1161
O'DRISCOLL BROS 26-44 Gano—See page 1162

Beds & Bedding

BRADY BEDDING CO 275 Weybosset—See page 1274
BURT W D BEDDING CO 85 Wickenden—See page 1058
Geffner Harry 25 Calender (spring beds)
Merrimac-Rome Co 5 Crawford sq
METROPOLITAN FURNITURE CO 560 Westminster—See page 1121
MULHOLLAND GEORGE F 385 S Main—See page 1058
R I Bedding Co 435 N Main

**Bee Keepers*

(See Apiaries)

Beef (Wholesale)

Armour & Co 330 Canal
Comstock J F & Sons Co 216 and 220 Canal
Cudahy Packing Co 346 Canal
Eastern Beef Co 345 Canal
Edson N H Co 189 Canal
Edwards & Walker 207 Canal
Gardiner Fred O 255 Canal
Hornstein Bros 365 Canal
Miner D W Co 301 Canal
Morris & Co 364 Canal
Robinson O F 355 Canal
Saugy Augustus Inc 274 Canal
Sidebottom Wilfred 267 Canal
Swift & Co 252 Canal
Tuell F M 325 Canal
What Cheer Beef Co 356 Canal
Wilson & Co 223 Canal

**Bell Hanger*

(See also Locksmiths)

HARRIS ANDREW 51 Washington—See page 1247

**Belt Guards*

STAR SHEET METAL WORKS 49 Bogman (wire belt and gear guards)—See page 1279

**Belt Hooks & Ring Travelers*

ANGELL CHARLES E 223 Aborn—See page 1168
NATIONAL RING TRAVELER CO 257 West Exchange—See page 1180
STANDARD MILL SUPPLY CO 39 Exchange pl—See page 1179
TALCOTT W O & M W 91 Sabin (Wilson's and Combination Clinching and Acme patent belt hooks)—See page 1182

Belting

Arnold D H 75 Westminster (belt dressing)
Bonner & Barnewall 50 Exchange pl
BROWN BROS CO 62 Exchange pl—See page 1184
BROWNELL MACHINERY CO 11 and 13 Eddy—See page 1171
HOPE MILL SUPPLY CO 35 Snow—See page 1182
LADEW EDWARD R CO Inc 60 Weybosset rm 2—See page 1181
MacWatty Belting Co Inc 7 Beverly
Narragansett Belting Co 21 Sabin
New England Sales Co Inc 75 Westminster rm 18-20
Norwich Belting Co 21 College
Power & Grant 23 Grant
PROVIDENCE MILL SUPPLY CO 68 West Exchange (mfrs)—See page 1184
STANDARD MILL SUPPLY CO 39 Exchange pl—See page 1179
United States Band Co 117 Point
U S OIL & SUPPLY CO 334 S Water—See page 1183

Bicycles

DEALERS

Corp Bros 38 Mathewson and 33 Sabin
Frucht Harry 371 S Main
Goodby Albert E 57 Washington
Harley-Davidson Sales Co 78 to 82 W Friendship
Hope Cycle Co 137 Charles
HOUSEHOLD FURNITURE CO 231 Weybosset—See page 1123
Sainsbury E H & Son 59 Plainfield
Swenson B A 522 Broad

REPAIRERS

Anzevino John 930 Westminster
Campbell George 690 Public
Providence Cycle Co 192 S Main
Rasi Giovanni 339½ Pocasset av
Stevens George C 320 Prairie av

Billiard & Pool Rooms

Abrams Julian 201 Richmond
Bento Charles 86 Wickenden
Bitchockjian Hige 993 Westminster
Buonanno & Manzo 308 Atwells av
Burke Samuel J 23 Canal
Burlingham George H 4 Plainfield
Cotoia Nicole 143 Spruce
DeLellis Domenico 114 Gesler
Duarte Antonio S 460 Wickenden
Emery's Washington Billiard Parlor 88 Mathewson
Fabiano Gregario 383 Admiral
Fortin Joseph 155 Manton av
Gibbons James P 896 Westminster
Gowdey Gilbert W 1788 Westminster
Harrison Frank J 184 N Main
Hayden James 98 Weybosset
Hoban William T 34 Snow
King John P 315 Smith
Knickerbocker Billiard Academy 178 Washington
Kushdoian Carlos 123 Charles
LaPolla Giuseppe 296 Atwells av
Lobelli John 119 Gesler
Monroe Thomas G 108 Eddy
Papazian Sarkis 837 Westminster
Sar John 37 Arthur av
Silva Cantano 484 S Main
Spasiano Pasquale 287½ Pocasset av
Thimas Fortunato 488 S Water
Valentino Antonio 376 Atwells av
Vican Peter 139 Pine
Victor Pool Parlor 97 Fountain

Billiard Supplies

Sullivan Henry J 21 Washington rm 4

**Binders*

HALL J C CO The 68 W Exchange—See page 1223

Bird & Animal Dealer

Hall's Bird Store 283 Weybosset

Blacking Makers

Everett & Barron Co Inc 217 Canal

Blacksmiths

(See also Horseshoers; also Shipsmiths)

Beaton V S, Spooner near Elmwood
Beaudry Elie jr 614 Plainfield
Buonanno Bros 131 Cedar
Butterworth Joseph 372 S Water
Carley James 532 Charles
Casey Thomas 18 Stokes
D'Abate Egilio 1083 Chalkstone av
Dunmore William M 172 Carpenter
Fink Louis J 21 Shawmut
Folsom J N & Son 497 Pine
Fraraccio Costanzo 244 Pocasset av
Gauch Theodore 1 James
Giblin Augustine 14 Charles
Hardie Thomas A 886 Broad
Heelan Patrick F 342 Lockwood
Janvier Joseph 343 Montgomery av
Jolicoeur Desire C 451 Huntington av
Kelly Martin 40 Benefit
Lagovits & Kelman 238 Willard av
Larvin Martin J 194 Pine
Lavoie Joseph I 626 Broadway
Lovett P & Son 98 Ormsbee av
McCarthy Daniel 61 Gano
McCleod Ira G 48 Lester
McEwen William 46 Veasie
McGinn P F & J B 79 Friendship
McGlynn Henry L 20 Bergen
McKenna Joseph 455 Richmond
McSoley Thomas 79 Orange
Mahoney Daniel 376 Waterman
MILLER WILLIAM H & SONS 194 to 202 Eddy—See page 1147
PAY CHARLES & CO 307 S Water (mfrs automatic coal hoisting buckets)—See page 1059
Polofsky Louis 28 Hilton
Porter Alpheus L 328 Dexter
PROVIDENCE BOILER CO 296 Dyer cor Ship—See page 1059
Providence Forge Co 72 Clifford
Rhian Louis 16 Hilton
Sweet Stephen 167 Ford
Teed Ernest E 421 Harris av
VanSciver Abraham H 101 Gano
Whitman Warren W 471 Plainfield
Wholehouse John 100 Brook

**Blacksmiths' Supplies*

CHURCH E C CO 1, 3 and 5 Eddy—See page 1141

Blank Book Manufacturers

(See also Bookbinders)

AKERMAN CO 56 Pine—See page 1220
AMERICAN STATIONERY CO 91 Washington—See top line back cover
HALL J C CO The 68 W Exchange—See page 1223
KRAMER & WEISS STATIONERY CO 449 Westminster—See page 1249
STANDARD PRINTING CO 56 Pine—See page 1220
TOWNSEND F H 95 Pine—See page 1218

**Blankets & Lappings*

WILKINSON E De F CO 48 Exchange pl—See page 1256

Bleachers

Goldsworthy & Wolf 56 Dudley
Pontiac Bleachery office 21 S Main
Providence Dyeing, Bleaching and Calendering Co 52 Valley
Queen Dyeing Co rear 589 Atwells av
Scientific Textile Finishing Corp 92 Printery
U S Finishing Co Silver Spring Branch 389 Charles

**Bleachers' Rags*

LEVYE JOE 243-247 N Main—See page 1261

Bleachers' Supplies

HARRISON A & CO Inc Hurdis st N Providence P O Box 68 Pawtucket—See page 1271
NATIONAL ANILINE & CHEMICAL CO Inc 28 N Main—See page 1074
PROVIDENCE DRYSALTERS CO 86 Weybosset rm 24—See page 1072
ROYAL CHEMICAL CO Inc 100 Fountain rm 105—See page 1070
SIDDALL GEORGE F & CO 149-153 Clarendon Auburn—See page 1074

**Bleaching & Dyeing Machinery Manufacturers*

TEXTILE FINISHING MACHINERY CO 171 Westminster—See page 1167

**Blouses*

CLOVER SHOP The 290 Westminster rm 402—See page 1080

**Blowers*

NEW ENGLAND VENTILATING & HEATING CO 926 Manton av—See page 1244

**Blue Print Paper*

PROVIDENCE ELECTRIC BLUE PRINTING CO 86 Weybosset rm 1—See page 1100

Blue Prints

PROVIDENCE ELECTRIC BLUE PRINTING CO 86 Weybosset rm 1—See page 1100

**Blue Stone*

GOFF JAMES C CO 31 Point—See page 1175

**Blueing*

CARBON PRODUCTS CO B Ladow prop 504 N Main—See page 1127

**Boarding Stable*

ATHERTON H M 14 Battey—See page 1247

Boarding & Rooming Houses

American House 146 Fountain
Anderson Ernest 73 Chestnut (rooming)
Applebaum Max 193 Richmond (rooming)
Armenian Lodging House 174 Douglas av
Bailey Isabel Mrs 393 Weybosset
Bannon Mary I Mrs 612 Broadway (rooming)
Barnes George 166 Clifford (rooming)
Barrington The 181 Angell
Bennett Harvey 165 Broadway
Bertrand Napoleon 8 Carpenter
Bishop Annie E Mrs 60 Davis
Bliss House 1040 Westminster
Blomstrom Annie M Mrs 616 Atwells av
Bouchard Olympe 34½ Broad (rooming)
Brennan Bridget 167 Oak
Brooks Myra L Mrs 347 Pine (rooming)
Brown Lillian M Mrs 45 Manton av (rooming)
Brown Ritz Miss 29 Manton av
Brunberg Gustav 811 Westminster
Burbank Alden F 41 Bassett (rooming)
Card Randolph T 1091 Westminster
Casey Annie 167 Hudson
Chace Levina A Mrs 286 Fountain
Cheney Annie E 149 Benefit
Clark Annie Mrs 18 Broad (rooming)
Clark George E 261 Broadway
Clayton Alice Mrs 52 Park
Colson Alice Miss 1125 Westminster
Connelly John 91 Chestnut (rooming)
Conroy Timothy 67 Sabin (rooming)
Coyne George 274 N Main
Crossman Louise 287 Washington
Daly Catherine 271 Washington
Damon George F 304 Broad
David Archog 162 Charles
Davis Albert Mrs 281 Washington
Davis Margaret E 15 Bassett and 53 Claverick
Dawson Jessie 567 Westminster
Decker Charles A 306 Washington (rooming)
Dickinson Sarah Mrs 38 Broad (rooming)
Donahue Mary Mrs r 39 Manton av
Edge Letitia D 347 Friendship
Ell Catherine A Mrs 242 Pine (rooming)
Ellis Lavina Mrs 699 Harris av
Erickson Eva Mrs 4 Greene
Farrell Edith M Mrs 73 Manton av
Faulds Jessie Mrs 6 Broad
Ferguson Mary Mrs 679 Broadway
Fiske Ezra 5 Claverick (rooming)
Flament Leon Mrs r 39 Manton av
Flynn Thomas F 199 Smith
Fueich Nicholas 1 Packet
Fuller Mary Mrs 437 Pine
Gage Mary J Mrs 198 N Main
Galitsky Harry 433 S Main
Garfinkle Israel 225 N Main
Garrahan Mary Mrs 995 Westminster
Gasper Manuel 384 S Main
Gerald Apartments 88 Broad
Giguere Lizzie L 25 Broadway
Gilbert Fred 117 Chestnut
Gilchrist Mary A 90 Franklin
Girls' Friendly Lodge 235 Broadway
Glendon The 359 Pine (rooming)
Godfrey The 484 Elmwood av
Goodale George 392 Pine (apartments)
Gough Julia Mrs 227 Broadway
Greene Mary Mrs 58 Carpenter
Greenwood Fred J 24 Broad
Haid Maria Mrs 804 Westminster
Hall Mary C 328 Pine (rooming)
Halloran Louise M Mrs 267 Washington
Harrington Arthur E 50 Central (rooming)
Harrington George H 36 N Main and 11 Page
Hartman Julia Mrs 17 Broad (rooming)
Hayes E T 259 Washington
Healey Hattie 220 Friendship (rooming)
Higgins Delia 328 Washington
Hogg Jennie E 61 Manton av
Hohler Frank N 390 Weybosset (rooming)
Hunt Alice M Mrs 128 Broad (rooming)
Hunt Mary Mrs 352 Weybosset (rooming)
Imperial Apartments 567 Westminster
Ingham Harry 57 Park
Jonatts Dora 360 Valley
Kates Josephine F Mrs 49 Cranston
Keeley Mary A 17 Beacon av
Keith Lillian 327 Broad (rooming)
Kelly Blanche Mrs 289 Fountain
Kiernan Catherine M 604 Broadway
Kisieian Toros 9 Delhi
Lamont Isabel 191 Friendship
Lane Lillian Mrs 371 Pine (rooming)
Lawrence Sarah M 150 Clifford
Lefevbre Albert Mrs 52 Claverick (rooming)
Levesque Celia 10 Stokes
Levy Charles 22 College
Lord Mary Mrs 91 Battey
Lovenberg Lena Mrs 68 Jackson
Lull Hannah L Mrs 265 Washington (rooming)
Luther Mary A Mrs 40 Summer
Lynch Elizabeth 214 Friendship (rooming)
Lyons Maria Mrs 14 Ridge
McArthur Margaret 56 Chestnut and 208 Pine
McElroy Margaret Miss 49 Delaine
McGilvray Marion S Mrs 812 Westminster (rooming)
McGurn Margaret 297 Richmond
McIntyre Lena 319 Weybosset (rooming)
McKee Martha Miss 161 Delaine
McKiernan Catharine Mrs 70 Elm
MacKinnon Christina H 144 Benefit
McManus Mary 120 Broad (rooming)
McNamara Mary E Mrs 180 Bridgham
Macomber Della W 292 Fountain
McPeak Catharine Mrs 171 Manton av
Manalaian Peter 30 Whipple
Mann Mary J 321 Washington
Manning Catherine 773 Cranston
Masaseau John 799 Westminster
Mathews Annie C 1867 Westminster
Mead Lewis K 313 Washington
Metcalf Harry 21 Burrill
Miner Mabel Mrs 3 Hoyle
Moni Gilbert 125 Atwells av
Moore Elsie M 334 Washington
Moskol Nathan 277 S Main
Mustapha Abraham 58 Lyman
Myers Eva M 4 Green
Neff Nellie A Mrs 5 Hospital
Neville Robert 282 Washington
Newhouse Charles 392 S Main
Norman Apartments 8 Carpenter
Northern Homestead 207 N Main
Northup Lucie A 14 Cottage
Oakes The 42 Angell
Oliver Margaret 26 Earl
O'Rourke Alice T Mrs 517 Atwells av
Oxford The 390 Weybosset
Parkhurst Fred E 820 Westminster (rooming)
Patt Herbert F 261 Washington
Patterson Albert H 291 Dean
Paxton The 53 Waterman
Peltier Pierre 43 Manton av
Perlman Barnett 286 S Main
Perlman David 207 N Main
Perry Rosalind P 1326 Westminster
Person Augusta H Mrs 147 Benefit
Petty Anna Mrs 155 Chestnut
Picard Ella E Mrs 106 Franklin
Platt George 612 Westminster (rooming)
Poitras Clarinda Mrs 356 Weybosset
Powell Walter H 415 S Main
Precourt Della B 104 Delaine
Raleigh Apartments 198 Broad
Renaud Paul 684½ Westminster
Riley Mary 62 Stewart (rooming)
Rivard Mary Mrs 131 Chestnut
Roach Ida J Mrs 41 Lyman
Rock Corinne B Mrs 248 Friendship (rooming)
Roderick Mary A E Mrs 221 Valley
Roycroft The 543 Broad
Sarkisian Kasar 172 Charles
Schneider Frank B 1099 Westminster
Searle Frank P 80 Franklin
Shapiro Max 256 N Main
Shaw Clara P 182 Bridgham
Smith Annie Mrs 129 Valley
Smith Bertha E Mrs 304 Washington
Smith Lewis N 275 Washington
Smith Mary E W 320 Washington
Snyder Elizabeth T Mrs 51 Broadway
Spencer Hattie L Mrs 14 Wickham
Stewart The 41 Stewart
Sullivan Margaret A 65 Meeting
Swanson Hilda E Mrs 132 Washington (rooming)
Sykes Albert P 234 Pine (rooming)
Taft Susan J Mrs 692 Westminster
Taylor Mary E 121 Manton av
Theberge Leado L Mrs 395 Weybosset
Triffit Lillian Mrs 159 Friendship
Trottier Melvina M Mrs 812 Westminster (rooming)
Turkish Boarding House 285 N Main
Turkish Boarding House 177 Charles
Turkish Boarding House 127 Charles
Ullrich Annie Mrs 100 Hartford av
Vaillancourt Elisabeth 379 Weybosset

Boarding & Rooming Houses—Con
Waldorf House 237 N Main
Walker William W Mrs 178 Friendship
Waugh George A 19 Beacon av (rooming)
Wellman Lillian A 114 Plainfield
Wheaton Chambers 47 Jackson
Whipple Robert W 136 Sabin
Whitaker Julia Mrs 230 Broad
White Clara Mrs 222 Friendship
White James C 355 Broadway
Whitney Minnie 1043 Westminster
Wilhelm The 51 Chestnut
Willard Selfrid C Mrs 1170 Westminster
Winsor Calista A Mrs 96 Broad (rooming)
Wojcachowski Nicholas Mrs 19 Chaffee
Woodstock The 25 Hoyle
Young Women's Christian Association 254 Washington
Ziegler Emma B 47 Pope

*Boards of Trade
(See Commercial Organizations)

Boat Builders
Stephens Bruneau & Sons 82 Field's Point

*Boat Hardware
BELCHER & LOOMIS HARDWARE CO 83-91 Weybosset—See front edge of leaves and page 1129
DUFFY HARDWARE CO Inc 78 Weybosset—See page 1130

*Bobbin Manufacturers
U S BOBBIN & SHUTTLE CO 57 Eddy—See page 1181

*Bobbins & Shuttles
HOPE MILL SUPPLY CO 35 Snow—See page 1182

Boiler Mfrs
ALMY WATER TUBE BOILER CO 184 Allen's av (marine and stationery)—See page 1060
BROWNELL MACHINERY CO 11 and 13 Eddy (dealers)—See page 1171
Hicks Boiler Works 614 S Main
PROVIDENCE BOILER CO 296 Dyer cor Ship—See page 1059
R I Boiler Works 392 Fountain
WHOLEY BOILER WORKS 95 Whipple—See page 1059

*Boiler Repairers
PROVIDENCE BOILER CO 296 Dyer cor Ship—See page 1059

*Boiler Repairs & Boiler Tubes
COX JOHN F CO The 74 Richmond—See page 1214

*Boiler Tubes
PROVIDENCE BOILER CO 296 Dyer cor Ship—See page 1059

*Boiler & Pipe Covering
GREENE R L PAPER CO 50 Fountain—See page 1203

*Boilers Moved
SOLEY & BLAIR Inc 444 Harrison av Boston Mass and 234 Maple Chelsea Mass—See page 1066

*Boilers & Engines
BARTLETT L B 125 Printery (secondhand)—See page 1177

Bolts, Nuts & Washers
EASTERN BOLT & NUT CO P O Box 1414 Providence—See page 1279
HASKELL WM H MFG CO 24 Commerce Pawtucket—See page 1060
O K Nut Lock Co 1409 Turk's Head bldg
R I TOOL CO 148 W River—See page 1060
STANDARD NUT & BOLT CO Valley Falls—See page 1275

*Bond Brokers
BIXBY EDWARD C 333 Industrial Trust bldg—See page 1040

*Bond Dealers
BODELL & CO 201 Grosvenor bldg—See page 1041

*Bonding Companies
NEW AMSTERDAM CASUALTY CO 1036 Grosvenor bldg—See page 1253

*Bonds (Insurance)
PAIGE CLIFFORD D 171 Westminster (fidelity and surety)—See back of book and page 1135

*Bonds & Stocks
BIXBY EDWARD C 333 Industrial Trust bldg—See page 1040
HART A STUDLEY & CO 126 Industrial Trust bldg—See page 1041
MILLER & GEORGE 336 Industrial Trust bldg—See page 1042
STITES HENRY Y & CO 715 Industrial Trust bldg—See page 1043
TAYLOR GUSTAVUS & CO 171 Westminster rm 503—See page 1038

*Book Cases
GLOBE-WERNICKE CO 62 Franklin—See page 1195

*Book Cloths
INTERLAKEN MILLS office 1101 Turk's Head bldg—See page 1259

*Book & Job Printers
WHAT CHEER PRINTING CO Clinton H Johnson prop 46 Chestnut cor Pine—See page 1218

Bookbinders
AKERMAN CO 56 Pine—See page 1220
Brownell Mfg Co 26 Fountain 4th floor
Buffum Clara 42 College
Foster George A 60 Weybosset
HALL J C CO The 68 W Exchange—See page 1223
Horton Walter E 661 Westminster rm 7
LOOSE LEAF MFG CO 257 W Exchange—See page 1222
Prov Blank Book Co 35 Pine
TOWNSEND F H 95 Pine—See page 1218
WHITTEMORE & COLBURN 15 Pine 3d floor—See page 1220

*Bookkeeping Machines
BURROUGHS ADDING MACHINE COMPANY 86 Weybosset—See page 1196

Booksellers & Stationers
(See also News Stands)
Dana Herbert G 77 Empire
Eddy Arthur E 260 Weybosset
Gabrilowits Abraham 391 N Main
Graubart David 18 Shawmut
Gregory's Bookstore Inc 116 Union
McCahey James H 54 Snow
PRESTON & ROUNDS CO 98 Westminster—See page 1060
R I Bible Society 144 Westminster rm 210
Rhode Island News Company 21 and 23 Pine
SAMPSON & MURDOCK CO 14 Greene (directories and maps)
TALLY JOSEPH M 506 to 512 Westminster (Catholic)—See page 1076

Bootblacks
Basile Francesco 569 Westminster
Battle George 458 Westminster
Benoit David 33 Manton av
Beros George 151 Mathewson
Calamari Philip 90 Mathewson
Carazza Vincenzo 43 Dorrance
Carbone Samuel 362 Westminster and 103 Weybosset
Creighton Thomas H 33 Dorrance

D'Errico Vincenzo 206 Weybosset
Emer Joseph 113 Mathewson
Fanella George 893 Westminster
Fiore Antonio 45½ Weybosset
Fiore Vincenzo 215 Union
Giorgana Antonio 1946 Westminster
Kostopoulas Christ 64 Washington
Marrafino Michael, Union Station
Martino Genaro 127 Manton av
Motta Angelo 10 Olneyville sq
Natale Lorenzo 19A Broad
Pecora Egidio 10 Olneyville sq
Peters Thomas & Co 4 and 148 N Main
Psaras Peter 2 Westminster
Rangas & Lekas 26 Empire
Rinaldo Antonio 174 Mathewson
Robilitto Rocco 827½ Westminster
Robillatto John 93 Eddy
Robilotto Antonio 152 Washington
Robinson Melvin H 23 Page
Salerno Biagio 79 Aborn
Samos & Spicas 3 Market sq
Sanchiorico Leonardo 382 Elmwood av
Solitro Frank 201 Weybosset
Volino & Carazza 29 Westminster
Zitto Domenico 101 Washington

Boots & Shoes
(For everything connected with this industry see Shoes)

Bottle Dealers
Abrams Philip 54 Livingston
Ætna Bottle & Stopper Co 54 Peck
Alper Jacob 110 Printery
Bazar Bros Co 89 Printery
Bomes Simon 17 Hilton
Lappin & Dorfman 34 Shawmut
R I BOTTLE CO 34 Ash—See page 1274
Steiner Charles 100 Willard av

Bottlers
American Bottling Corp Fountain and West Exchange
Colca Cola Co 81 Fountain
Conaty Bernard Co Inc 22 Cypress
Herbo Phosa Co 233 W Exchange
Indian Sebago Co 72 W Friendship
Meyer L H Co Inc 70 Hartford av
Nectar Bottling Co 178 Oak
PROPHET SPRING WATER Walter W MacMillan prop 27 Meader—See page 1247
Providence Bottling Co 56 Mathewson
Puritan Bottling Co 30 Sheldon
Turbitt & Co 119 Gano
United States Bottling Co 450 Branch av
Vitale Bottling Co 59 Arthur av
WIRTH JACOB & CO Inc 231 W Exchange—See page 1061

Bowling Alleys
Burlingham George H 4 Plainfield
Casino Bowling Alleys 126 Mathewson
Clark Arthur R 880 Broad
Emery's Congress Alleys 99 Eddy and 153 Weybosset
Emery's Majestic Alley's 114 Mathewson
Emery's Washington Alleys 99 Washington
Federal Bowling Alley 213 Atwells av
Fitzpatrick James, Prairie av cor Thurbers av
Parnas Maurice J 32 Chalkstone av
Pocasset Avenue Bowling Alley 287½ Pocasset av
Quigley Thomas M 13 Stokes
Rock & Englebrook 126 Mathewson
Scheuren Nicholas J 414 Broad
Simon & Rosa 213 Atwells av
Strand Bowling Alleys 79 Union

Box Manufacturers & Dealers
(See also Paper Boxes)
BUFFINTON F H 363 Eddy—See page 1062
Cressy O S & Co 524 Howard bldg
DARLING C P CO 415 Charles—See page 1061
POOLE JOHN T 165 Somerset—See page 1062
PRESBREY A A & SON CO Summer cor Meadow—See page 1061
PROVIDENCE BOX & LUMBER CO r 1102 Cranston Arlington—See page 1062
SWEET A H & SON Norton Mass—See page 1273
TAYLOR CARD & BOX CO 188-196 W Exchange (jewelers)—See page 1063
WADE C D rear 41 New Fenner av Arlington (secondhand)—See page 1063
YOUNG BROS 722 Eddy (jewelers, etc)—See page 1063

Box Shooks
Talbot Bros Co 320 Grosvenor bldg

*Bracelet Findings
RELIANCE MFG CO 144 Pine—See page 1148

*Bracelet Manufacturers
RELIANCE MFG CO 144 Pine—See page 1148

*Braid Manufacturers
(See also Textile Mfrs)
ERA MANUFACTURING CO 55 and 57 Clifford—See page 1172
LULL BRAIDING CO 159 Aborn (round and tubular)—See page 1258
SWASTIKA BRAID MILL 33 Metacomet av East Providence—See page 1258

*Braiding Machine Manufacturers
ERA MANUFACTURING CO 55 and 57 Clifford—See page 1172
NEW ENGLAND BUTT CO 304 Pearl—See page 1169
REYNOLDS WILLIAM Jr 47 Washington (mfrs agent)—See page 1169
R I BRAIDING MACHINE CO 228 Aborn—See page 1169

*Brass Founders & Finishers
(See also Foundries)
ALLEN FIRE DEPARTMENT SUPPLY CO 159 Aborn—See page 1166
BAKER JAMES M 114 W Exchange—See page 1207
CITY BRASS FOUNDRY 21 Slater av Pawtucket—See page 1166
Lyon John W 46 Clifford
WHITE STILLMAN FOUNDRY CO 1 Bark—See page 1120

Brass Goods & Novelties
AMERICAN BRASS CO 131 Dorrance—See page 1144
PATTON-MacGUYER CO 31 Mathewson—See page 1109
Waterbury Branch American Brass Co 131 Dorrance and 152 Eddy

*Brass Manufacturers
AMERICAN BRASS CO 131 Dorrance—See page 1144

*Brass Platers
PROVIDENCE ELECTROTYPING & PLATING WORKS George Price prop 78 Friendship—See page 1208

*Brass & Copper Work
PROVIDENCE AUTO RADIATOR WORKS 20 West Exchange—See page 1033

*Brazing
CAPITOL WELDING CO 45 Sabin—See page 1036

Brewers
Eagle Brewing Co 475 W Exchange
Hanley James Brewing Co The 35 Jackson
Providence Brewing Co 431 Harris av

Brick
MANUFACTURERS
BARRINGTON STEAM BRICK CO 304 Grosvenor bldg—See page 1063

DEALERS
BARRINGTON STEAM BRICK CO 304 Grosvenor bldg—See page 1063
GOFF JAMES C CO 31 Point—See page 1175
HORTON H R CO 459 S Water—See page 1176
MANCHESTER & HUDSON CO 55 Point—See foot lines

Brick Dealers—Con

MONROE P L & SON 86 Weybosset rm 55—See page 1176
BOACH EDWARD S 171 Westminster rms 530–531 Howard bldg—See page 1273

*Brick, Lime & Cement

McKENDALL FRANK D 519 Charles—See page 1163
PROVIDENCE LUMBER CO 761 Elmwood av —See page 1163

Bristle Importer

Rosenhirsch H rear 10 Goddard

*Bristol Board

NARRAGANSETT CARD CO 131 Washington rm 206—See page 1143

Brokers

Anderson Frederick 523 Industrial Trust bldg
Bentley George W Co 3 Custom House st
BODELL & CO 201 Grosvenor bldg—See page 1041
BROWN WALTER G 622–623 Grosvenor bldg —See page 1043
BURDICK CHARLES J CO 17 Exchange pl —See page 1228
Chester L E 139 Mathewson rm 504
Commonwealth Finance Corporation 915 Turk's Head bldg
DANFORTH LEON E suite 405A Case Mead bldg 76 Dorrance (real estate insurance etc) —See page 1233
DAVIS & DAVIS 10 Weybosset rms 209–216—See page 1042
Durands J Edward 333 Ind Trust bldg
FREEMAN JAMES F CO 502 Grosvenor bldg —See page 1227
Gardner C Abbott 42 Westminster rm 22
GOFF WILLIAM D CO 171 Westminster rm 522—See insert opp Prov Business directory
Holmes Charles E 501 Turk's Head bldg
HORNBLOWER & WEEKS 110 Grosvenor bldg —See page 1042
Howard & Howard 32 Westminster rm 33 (insurance)
HUTCHISON NEWTON P & CO 202 National Exchange Bank bldg—See page 1040
JACKSON & CURTIS 1404 Turk's Head bldg —See page 1043
KEHOE JOHN L 217 Grosvenor bldg—See page 1230 and line opp name
KILVERT C A & CO 17 Exchange rm 121—See page 1041
Lander J W 89 Eddy
Leete George A & Son 144 Westminster rm 201
McCABE EDWARD & SON 312 Grosvenor bldg (mortgages and insurance)—See page 1228 and line opp name
MARTIN MARSHALL B 1405 Turk's Head bldg—See side line back cover
MILLER & GEORGE 336 Industrial Trust bldg —See page 1042
Miller & Gurney 26 Custom House st (marine ins)
MOORE R S & CO 101 Grosvenor bldg—See page 1043
National City Co 136 Ind Trust bldg
Neal Harry G 139 Mathewson rm 504
O'REILLY THOMAS F Jr 57 Eddy rm 709—See page 1045
Perry Arthur & Co 17 Exchange rm 209
PHILBRICK CHARLES H 314–315–316 Grosvenor bldg—See page 1137
RICHARDSON & CLARK 11 Exchange—See page 1039
Sayles LeRoy A 87 Weybosset rm 41
Seagrave Clifford P 126 Industrial Trust bldg
Slattery M J 32 Custom House st rm 7
STITES HENRY Y & CO 715 Industrial Trust bldg—See page 1043
STRANAHAN & COMPANY 307 Turk's Head bldg—See page 1040
TAYLOR GUSTAVUS & CO 171 Westminster rm 503—See page 1038
TUCKER ANTHONY & CO 100 Grosvenor bldg—See page 1042
U S Loan Co 88 Dorrance rm 1
Wheelwright Franklin R 731 Industrial Trust bldg
WHITE WILLIS H 49 Westminster rm 717—See page 1234
WHITE W W & CO 206 Turk's Head bldg—See page 1040
Williston J R & Co 104 Grosvenor bldg
WILSON, SLADE & CO 15 Westminster rms 414 and 415—See page 1041

COTTON & COTTON GOODS

Almy Artnur C Co 4 Market sq rm 1
Campbell N S Chamber of Commerce bldg
Child Edward F Co 12 Westminster
Clark, Payson & Co 17 Exchange rm 404
Cooper & Brush 826 Industrial Trust bldg
Cornell Walter T 17 Exchange rm 314
Deming H B Co 20 S Water
D'Olier Franklin & Co 314 Ind Trust bldg
Farnum Herbert B 97 Canal
Francis T A & Co 31 Market sq
Henshaw & Sanders 810–812 Industrial Trust bldg
Macomber Edward S 18 South Water
Mason Henry W & Co 10 S Water
Pope G H & Co Inc 326 and 327 Grosvenor bldg
Remington D & Son 4 S Water
Robinson Louis E 20 Market sq rm 46
Shaw Edward 2d, 4 Westminster
Stimpson T B 4 Market sq rm 9
Storrow Charles & Co rm 15 Chamber of Commerce bldg (buyers)
Sweet & Co 16 S Water
Vaughan William P 1041 Grosvenor bldg

*CUSTOMS

GOFF & PAGE 224 Industrial Trust bldg—See page 1038

*INSURANCE

HARRINGTON & SON Union Trust bldg—See top line front cover
KEHOE JOHN L 217 Grosvenor bldg—See page 1230 and line opp name
MACKINNEY HAROLD A 1013 Turk's Head bldg—See bottom line front cover
MASON ELMER C 311 Industrial Trust bldg —See page 1135
STONE HENRY P 86 Weybosset rm 29—See page 1234
THOMAS EUGENE A 418 Grosvenor bldg—See page 1138

INVESTMENT

Andrews Co 238 Ind Trust bldg
Barker Herbert 49 Westminster rm 638
Brown, Lisle & Marshall 201 Turk's Head bldg
Byllesby H M & Co Inc 101 Grosvenor bldg
Co-operative Investment Co 76 Dorrance suite 405A
Dunnell Henry 12 Westminster
Greenwood Investment Co 37 Weybosset rm 9
Hamlin & Co 531 Howard bldg
HEYWOOD, MARTINEAU & CO 417 Grosvenor bldg—See page 1045
McCabe Edward J Inc 312 Grosvenor bldg
National City Co The 136 Industrial Trust bldg
National Underwriting Syndicate Inc 334 Westminster rm 412
Pearce Henry 225 Howard bldg
Peirce Daniel A 509 Union Trust bldg
Pratt Reginald T 131 Ind Trust bldg
Richmond Dorrance & Co 532 Grosvenor bldg
Rollins E H & Sons 308 Grosvenor bldg
Sargent LeRoy & Co Inc 508 Turk's Head bldg
SARTORIUS & COMPANY 523–524 Industrial Trust bldg—See page 1038
Shaw Easton 536 Howard bldg
Sherwood David F 829 Ind Trust bldg
Slade J Bowers 310 Industrial Trust bldg
Standard Investment Co 1402 Turk's Head bldg
Sullivan Investment Co 107A Grosvenor bldg
Vaughan Charles L 619 Industrial Trust bldg
Westcott Leslie P 101 Grosvenor bldg

LOAN

Houghton F E & Co 87 Weybosset rm 29
Jackson & Curtis 1404 Turk's Head bldg
Mass Auto Finance Co 75 Westminster rm 3
Mercantile Advance Co 1501–2 Turk's Head bldg
People's Loan Co 4 Weybosset rm 100
Pratt Reginald T 131 Industrial Trust bldg
Stearns Walter H 909 Turk's Head bldg
Union Security Co 76 Dorrance rm 504

MERCHANDISE

Alexander George W Co 415 Industrial Trust bldg
Allen M E 26 Custom House st rm 15
Cate & Woodward 108 Dyer (sugar)
Gladding Sales Co 42 Weybosset rm 29
Harris Dave R 76 Dorrance rm 417
Holt Warren 121 Westminster
Horton J S & Son 1117 Turk's Head bldg (sugar)
Johnson Arthur L Co 81 Dyer
Lennon Bernard T 222 Howard bldg
Minsher L Maitland 42 Weybosset rm 12
Standish Selling Agency 6th fl Union Trust bldg (food products)
Stokes Willis H & Sons 76 Dorrance rm 504
WILSON N S COMPANY 634 Grosvenor bldg—See page 1271
Wilson R H 26 Custom House st rm 2

MONEY

American Credit Co 325 Cæsar Misch bldg
AMERICAN LOAN ASSOCIATION 144 Westminster rm 203—See page 1045
Arnold & Co 76 Dorrance rm 206
Budding Herbert B 405 Lapham bldg
Collateral Loan Co 77 Exchange pl
Economy Collection & Investment Co 511 Westminster rm 603 (loans)
Everybody's Charge Account Co 268 Westminster rm 7
Fidelity Loan Guarantee Co 87 Weybosset rm 32
Household Loan Co 268 Westminster rm 6
Liberal Loan Co 335 Westminster rm 14
LISABELLE THOMAS 76 Dorrance rms 516–517—See page 1084
Newton Co 23 Aborn rm 3
PROVIDENCE GUARANTY CO 57 Eddy rm 204—See page 1044
Providence Loan Co 354 Weybosset
R I Security Co 86 Weybosset rm 2
SMITH HALLIS N 86 Weybosset rm 43A—See page 1233
Weeks & Sprague 47 Dorrance
WORKINGMEN'S LOAN ASSOCIATION 87 Weybosset rm 20—See page 1044

MORTGAGE

BURDICK CHARLES J CO 17 Exchange pl—See page 1228
CANNING PATRICK F 32 Westminster rms 31–32—See page 1232
CARY EDWIN F 1402 Turk's Head bldg—See page 1226
ENTERPRISE REAL ESTATE CORPORATION 118 Empire—See page 1225
GOFF ADELBERT 29 Weybosset—See p 1231
GROSS G L & H J 170 Westminster—See back cover and page 1226
Hill Charles E 620 Industrial Trust bldg
Providence Mortgage Co 313 Grosvenor bldg
SMITH HALLIS N 86 Weybosset rm 43A—See page 1233
Sprague Amasa 2d 171 Westminster rm 210
STONE HENRY P 86 Weybosset rm 29—See page 1234

PAWN

CARPENTER LOAN CO 51–53 Eddy—See page 1044
Collateral Loan Co 77 Exchange pl
Foster J A Co Weybosset, Dorrance and Middle
Freeman William J 51 Olneyville sq rm 1
Globe Loan Co 142 Washington
Goodchild Clark 711 Westminster
Hub Loan Co 31 Dorrance
Krits Macs 109 Washington rm 202
Providence Loan Co 354 Weybosset
Sundelovits Maurice 134 Charles
United Loan Co 2 Empire
U S Loan Co 88 Dorrance rm 1

REAL ESTATE

(See also Real Estate Agents)

BAGGOTT WILLIAM A & CO 511 Westminster rm 405—See side line front cover
Baker George T 49 Westminster rm 602
BOGOSIAN JOHN D 10 Weybosset rm 522—See page 1235
Cardarelli Michele 81 Pembroke av
CARY EDWIN F 1402 Turk's Head bldg—See page 1226
CLARK JOSEPH H 171 Westminster rm 314—See page 1127
COLWELL ELMER W 1 Custom House st—See page 1234
ENTERPRISE REAL ESTATE CORPORATION 118 Empire—See page 1225
Equitable Realty Corp 707 Lapham bldg
FREEMAN JAMES F CO 502 Grosvenor bldg—See page 1227
GAMMONS JOHN A 171 Westminster—See page 1136
Greene Henry A 735A Grosvenor bldg
GROSS G L & H J 170 Westminster—See back cover and page 1226
HARRINGTON & SON Union Trust bldg—See top line front cover
Hart B J 29 Weybosset rm 40
HERRICK WILLIAM H COMPANY Inc 620 Grosvenor bldg—See page 1229
Heydon Henry D 23 Aborn rm 2
Home Loan & Mortgage Co 95 Fountain
Hunt Almira 6 Division
Hurley James H 301 Union Trust bldg
HURLEY RICHARD A 10 Weybosset rm 102 —See page 1230
KEENAN LUKE A 95 Fountain—See page 1235
KEHOE JOHN L 217 Grosvenor bldg—See page 1230 and line opp name
Levins George 509 Cæsar Misch bldg
MALMSTEAD JOSEPH F 730 Industrial Trust bldg—See page 1229
Moulton & Son Co 26 Custom House st rm 15
Page Harlan A 162 Webster av
Place Charles F 23 Aborn rm 2
SMITH HALLIS N 86 Weybosset rm 43A—See page 1233
TAYLOR O P 518 Turk's Head bldg—See page 1134
TODD-MELLOR CO 408 Grosvenor bldg—See page 1228

STOCK & EXCHANGE

Barker Herbert W 638 Industrial Trust bldg
DAVIS & DAVIS 10 Weybosset rms 209–216—See page 1042
Dunster H & Co 17 Exchange rm 211
HART A STUDLEY & CO 126 Industrial Trust bldg—See page 1041
HORNBLOWER & WEEKS 110 Grosvenor bldg —See page 1042
HUTCHISON NEWTON P & CO 202 National Exchange Bank bldg—See page 1040
INDUSTRIAL TRUST CO 49 Westminster—See front cover and insert opp R I Business
JACKSON & CURTIS 1404 Turk's Head bldg —See page 1043
MOORE R S & CO 101 Grosvenor bldg—See page 1043
Randolph Edmund & Charles 103 Grosvenor bldg
RICHARDSON & CLARK 11 Exchange—See page 1039
Simms A L & Co 511 Westminster rm 606
STRANAHAN & COMPANY 307 Turk's Head bldg—See page 1040
TUCKER, ANTHONY & CO 100 Grosvenor bldg—See page 1042

*STOCKS & BONDS

BROWN WALTER G 622–623 Grosvenor bldg —See page 1043
PROVIDENCE BANKING CO 203–205 Turk's Head bldg—See page 1039

YARN

Crofton Robert B 513 Turk's Head bldg
Cushing Frederick A 1104 Turk's Head bldg
Kenyon John S 50 Exchange pl
Street John F & Co 12 S Water

*Bronze Castings

WHITE STILLMAN FOUNDRY CO 1 Bark —See page 1120

Broom Makers

Cutler Edward J 363 Charles (broom corn)
Eastern Broom Co rear 372 Weybosset
Imperial Broom Co 322 Fountain
Narragansett Broom Co 21 Washington rm 16

*Brooms & Brushes

REYNOLDS WILLIAM Jr 47 Washington—See page 1169

*Brown Stone

BISHOP J W CO 417 Butler Exchange—See page 1089

*Brush Manufacturers

R I BRUSH CO 50 Daniel av—See page 1064
VOELKER PHILIP L 2 Bucklin cor Woodman—(mfr)—See page 1064

Brush Manufacturers & Dealers

Bloom S & Co Inc 33 Canal (bristles)
McDevitt Charles W 69 Althea
R I BRUSH CO 50 Daniel av—See page 1064
SMITH & HOLDEN CO 24–28 S Water—See page 1201
UNION PAINT & VARNISH CO 51 Exchange pl—See page 1202
VOELKER PHILIP L 2 Bucklin cor Woodman—(mfr)—See page 1064

Buckle Manufacturers

RELIANCE MFG CO 144 Pine—See page 1148

*Builders

(See also Carpenters & Builders)

ADAMS HARRY C 75 Westminster rm 24 and 70 Linwood av—See page 1097
ATLAS COMPANY Inc The 1403 Turk's Head bldg—See page 1096
BIGNEY E H 17 Custom House st—See page 1091
BOUCHARD DAMASE 164 Linwood av—See page 1093
HOPE BUILDING CO Inc The 87 Weybosset rm 57–See page 1093
JACKSON BENJAMIN H 317 Grosvenor bldg (tracts developed)—See page 1232
KEHOE JOHN L 217 Grosvenor bldg—See page 1230 and line opp name
LAUDATI PETER 87 Weybosset rm 50—See page 1224
McCALLUM CHARLES S 293 Dyer—See page 1092
TURGEON EVANGELISTE 86 Weybosset rm 28—See page 1094
WILLIAMS WILLIAM 86 Weybosset rms 26–27—See page 1087

*Builders' Finish

BISHOP J W CO 417 Butler Exchange—See page 1089
PHILLIPS ROSCOE W P O Box 198 Pawtucket—See back colored page F
PROVIDENCE LUMBER CO 761 Elmwood av—See page 1163

*Builders' Hardware

BARKER, CHADSEY & CO 38 Westminster—See page 1128
CONGDON W & SON 5 and 7 Steeple—See page 1130
DUDLEY HARDWARE CO 49 Exchange pl—See page 1130
DUFFY HARDWARE CO Inc 78 Weybosset—See page 1130

Builders' Materials

(See also Masons' Building Materials)

BALLOU F M CO Fisk near Broad—See page 1086
BARRETT COMPANY The 35 Wendell Boston Mass—See back colored page G
BARRINGTON STEAM BRICK CO 304 Grosvenor bldg—See page 1063
Bennett Mark C 75 Westminster rm 24
BURROWS & KENYON Inc 309 Dean—See page 1161
Concrete Steel Products Co 75 Westminster rm 24
CORRADO ANTHONY CO 41 Wainwright—See page 1273
Daniels John A 75 Westminster rm 24
Dyar Supply Co 75 Westminster rm 24
Goff James C Co 31–49 Point
LANSING LUMBER COMPANY 824 N Main—See top edge of leaves and page 1159
McCormick Joseph 75 Westminster rm 24
McKENDALL FRANK D 519 Charles—See page 1163
O'DRISCOLL BROS 26–44 Gano—See page 1162
PROVIDENCE LUMBER CO 761 Elmwood av—See page 1163
ROACH EDWARD S 171 Westminster rms 530–531 Howard bldg—See page 1273
SAYER PLANING MILL CO office 64 Globe—See page 1162
SWEET L & CO 709 Harris av—See page 1160
SWIFT-McNUTT CO 604 Union Trust bldg (secondhand)—See page 1066

*Builders' Paper

CARTIER M N & SONS COMPANY Inc 291 Canal—See back colored page F

*Building Appraiser & Adjuster

DOANE THOMAS H 172 Ontario and 75 Westminster rm 24—See page 1092

*Building Loans

GROSS G L & H J 170 Westminster—See back cover and page 1226

Building Movers

Fahey Thomas J 18 Marvin
LALIME LUCIEN 75 Westminster rm 24 and 601 Prairie av—See page 1279
MILLER GEORGE E 159 School Pawtucket—See page 1066
SOLEY & BLAIR Inc 444 Harrison av Boston Mass and 234 Maple Chelsea Mass—See page 1066

*Building Wreckers

HOGAN THOMAS P & CO 127 Globe—See page 1096
SWIFT-McNUTT CO 604 Union Trust bldg—See page 1066

Building & Loan Associations

OLD COLONY CO-OPERATIVE BANK 49 Westminster rm 602—See page 1056
Roger Williams Savings Fund & Loan Association 42 Weybosset

*Buildings Raised

MILLER GEORGE E 159 School Pawtucket—See page 1066

*Buildings Torn Down

HOGAN THOMAS P & CO 127 Globe—See page 1096
SWIFT-McNUTT CO 604 Union Trust bldg—See page 1066

*Burglar Alarms

RHODE ISLAND ELECTRIC PROTECTIVE CO 32 Custom House st—See page 1109

*Burglar & Theft Insurance

MASSACHUSETTS BONDING & INS CO 828 Industrial Trust bldg—See page 1280

*Burglary Insurance

PAIGE CLIFFORD D 171 Westminster—See back of book and page 1135

*Burlaps & Bags

BACKMAN S & SON 11 Shawmut (every description)—See page 1260

*Burning Brands

CHANDLER ALVIN B 153 Dorrance—See page 1248

Burnishers

Morrison Charles J 151 Pine

*Business Colleges

BRYANT & STRATTON COMMERCIAL SCHOOL Butler Exchange—See page 1240
COMPTOMETER Harold C Lyman 503 Industrial Trust bldg (comptometer school)—See page 1027

*Business Letters Composed & Mailed

SAMPSON & MURDOCK CO List & Letter Service Dept 246 Summer Boston Mas

Business Statistics

Business Statistics Inc 535 Industrial Trust bldg

*Butchers' Tools

CONGDON W & SON 5 and 7 Steeple—See page 1130

Butter, Cheese & Eggs

Aldrich Wilfred W 3 Custom House st (broker)
Bartlett George M 82 Anthony av
Brown H L Co 235 Canal
Cooper & Sisson 73 to 81 Dyer
Dillon & Douglas Inc 176 Kinsley av
Garsovits Louis 231 Chalkstone av
Hendrick Elvin O 22 Dorchester av
Hicks Walter L 202 Lowell av
Hood H P & Sons 147 Weybosset and 435 Westminster
Kennedy & Co 200 Union and 1927 Westminster
Kessler Joseph 323 N Main
Mills Tea & Butter Corp 885 Westminster
National Butter Co 393 and 1910 Westminster and 206 Union
Pierce Roy W Co Inc 213 Canal
PRESTON J H & CO 13 Dyer—See page 1126
PROVIDENCE PUBLIC MARKET CO 380 to 394 Westminster—See foot lines
TURNER CENTRE CREAMERY 16 Terminal Way—See page 1101
WACHUSETT CREAMERY 2 Pine and 93–95 Dyer—See page 1101
Whipple Frederick W & Co 99 Canal

Butterine Manufacturers

Narragansett Dairy Co 512 S Main
Nut Butter Co 87 Weybosset rm 32A
Nut Grove Butter Co 9 Lime (nut margarine)
Oakdale Mfg Co 158 S Water
Providence Churning Co 15–17 Jackson (nut margarine)
SUPERIOR MARGARINE MFG CO 47–51 Clifford—See page 1127

*Button Hole Makers

N Y DRESS PLEATING & BUTTON CO 212 Union rms 409–411—See page 1105

Button Manufacturers

Guarantee Button Co 77 Cromwell
M & T Button Co 102 Westfield
NATIONAL RING TRAVELER CO 257 W Exchange (shoe)—See page 1180

*Buttons (Covered)

N Y DRESS PLEATING & BUTTON CO 212 Union rms 409–411—See page 1105

Cabinet Makers

(See also Furniture Dealers)

Abrams Max 352 Fountain
Bloom William 200 Dudley
BREITENSTEIN ADOLPH G 74 N Main rm 1—See page 1123
Cohen & Co 15 Cranston (store fixtures)
HALCROW WILLIAM J 88 Clifford—See p 1252
Heidrich & Meerbott 178 Eddy
Hill Albert A 75 Arcade bldg
McKean Alexander 27 Meeting
MANCHESTER A C CO 136 Dorrance—See page 1092
MORLOCK C A & CO 149 Dorrance—See page 1067
Nuttall George H rear 259 Eddy
PROVIDENCE CABINET CO 1710 Westminster—See page 1067
SMITH E E CO 136 Rhodes—See page 1160
Ward Harry G 244 Gordon av
WILKINSON EDWARD & CO 175 Pine—See p 1067
Wine Albert & Co 204 Prairie av

*Cafes

HOTEL NEWMAN 18–28 Aborn—See page 1130
NARRAGANSETT HOTEL Dorrance cor Weybosset—See page 1131

*Calculating Machines

BURROUGHS ADDING MACHINE COMPANY 86 Weybosset—See page 1196
COMPTOMETER Harold C Lyman 503 Industrial Trust bldg—See page 1027

*Calendars

EASTERN ADVERTISING CO 736 Central av Pawtucket (mfrs)—See page 1222

*Calico Printers' & Engravers' Supplies

ROYAL CHEMICAL CO Inc 100 Fountain rm 105—See page 1070
WILKINSON E DeF CO 48 Exchange pl—See page 1256
WRIGHT PERCY 323 Grosvenor bldg—See page 1272

Can Manufacturers

MASON MFG CO 160 S Water (tin)—See page 1068
NATIONAL CAN COMPANY 36–39 Washington north Boston Mass—See page 1067

*Candles

TALLY JOSEPH M 506–512 Westminster—See page 1076

Cap Makers

Feiner Cap Co 7 Smith
New York Cap Co 268 S Main
Providence Cap Co 63 Washington rm 24
R I Cap Co 9 Calender 4th floor
Snopper Isaac 119 Chalkstone av
Union Cap Co 128 N Main rm 18

*Carbolite Wheels

AMERICAN EMERY WHEEL WORKS Waterman and East River—See page 1183

*Card Board

ECONOMICAL CARD CO 107 Friendship—See page 1142
NARRAGANSETT CARD CO 131 Washington rm 206—See page 1143

*Card Cloths

MECHANICAL FABRIC CO 40 Sprague—See p 1239

Carpenters & Builders

ADAMS HARRY C 70 Linwood av and 75 Westminster rm 24—See page 1097
Alexander Charles L rear 48 Harrison
Anderson Andrew M & Co 56 Reservoir av
Andrews George L 688 Public
Archibald Silas A 44 Atlantic av
Baker John B 10 Lynch
Benson C Fred 105 Magnolia
BENSON EMIL & SON 334 Willard av—See page 1274
Bergstrom Gustavus 270 Rugby
BIGNEY E H 17 Custom House st—See page 1091
BISHOP J W CO 417 Butler Exchange—See page 1089
BOUCHARD DAMASE 164 Linwood av—See page 1093
BOWERMAN BROS 75 Westminster rm 24—See page 1276
Bowes & Thatcher 87 Orange
Brailsford William r 28 Dean
Brines William 155 Ivy
Brown Daniel O W 24 Elgin
Budlong Louis A 239 Gano
Budlong Moses 53 Gladstone
Buffinton E L 135 W Clifford
Burke L A 252 Pearl
Burton Crawford E rear 16 Constitution
Candelet John E 31 Elma
Card Algernon T 75 Westminster rm 24
Casey Edward J 270 Manton av
Chace Edgar H rear 17 Page
Chapin Albert W 73 Bassett
Charles Peter F 196 Gordon av
Cleinman David 39 Quaid
Cole Albert L 1087 Broad
Combs George W 77 Orange

Carpenters & Builders—Con
Comstock Frank S 61 Overhill rd
Conti Antonio 714 Atwells av
Cotton Horatio O 255 Gordon av
Cruickshank Stewart C 8 Steeple
Delaney Archibald G 51 Peck
DOANE THOMAS H 75 Westminster rm 24 and 172 Ontario—See page 1092
Dolan Patrick 13 Lawn
Donahue M J 471 Fountain
Douglas Daniel P 254 Thayer
Douglas William Co 109 Waterman
EVANS HENRY R & SON CO The 10–14 Mathewson—See page 1093
FAMIGLIETTI BROS CO 166 Broadway—See back cover
FAMIGILETTI ROCCO M CO 539 Charles—See page 1088
Faraone Temistocle 60 What Cheer av
Field Bros 30 Harkness
Fletcher Samuel C 83 Friendship
Foster Charles A 110 Power
Francis Albert J 45 Lester
GILBANE BLDG CO 86 Calverley—See page 1086
GLOVER CORNELIUS L 72–74 Larch—See page 1093
Greene L M 120 Governor
HALCROW WILLIAM J 88 Clifford—See p 1252
HALLIDAY & WOOLF 4 Weybosset—See page 1092
Hanes Noah 18 Adelaide av
Harris John K 223 Gano
Heath William M 484 Broadway
Hewitt Charles E 68 Dartmouth av
HOPE BUILDING CO Inc The 87 Weybosset rm 57—See page 1093
Houle Adelard D 85 Progress av
Hustedt Elmer 66 Bishop
Kurze Adolphe G 286 Lowell av
Leonard Franklin A 116 Larch
MacCabe W H & Co 373 Eddy
McCALLUM CHARLES S 293 Dyer—See page 1092
MacDuff Robert A & Co 376 Richmond
McGhee Robert S1 Friendship and 75 Westminster rm 24
McGhee Robert 39 Elmdale av
McGregor James 12 Charles
Machon H J 179 Oakland av
Machon Thomas C 61 Anthony av
McLeod John & Son 517 Hope
McPherson John G 150 Rochambeau av and 75 Westminster rm 24
MANCHESTER A C CO 136 Dorrance—See page 1092
Mann Martin 21 Ralph
Martin John H 98 Wilson
Mathewson Francis A 164 Ford
Matteson & Stone 23 Central
Morgan Charles W 19 Vandewater
Mullin John E 33 Baker
Murray & Lamb 13 Hayden
Nordquist P Oscar 83 Hamlin
Ohman Martin 175 Early
O'Neill Maurice R 143 Dyer
O'Rourke Felix C 17 Winslow
Paquin Nasire 160 Julian
Parr Edwin A 118 Webster av
Pay Alfred W 256 S Main
Pearson Per A 210 Sackett
Peck George F 43 Norwich av
Persson Sven E 25 Thurston
Pezzullo Angelico & Co 174 Hudson
Pierce Frederick L 74 Weybosset
PURINGTON O D & CO 624 Industrial Trust bldg—See page 1091
QUALITY HOUSE CO Inc 408 Grosvenor bldg—See page 1231
Quinn Thomas F 126 Florence and 137 Plainfield
Rancourt Dolphis 80 Corliss
Rekrut James D 130 Clifford
Russillo Gennaro M 46 Federal
Sanderson William A 43 Pennsylvania av
Sanford C F 795 Eddy
Sinclair John M 50 Burlington
Smith Thomas P 1129 Westminster
SODEBLUND BROS Louis av cor Ardoene—See page 1094
Soren & Kelman 230 Saratoga
Spencer George G 53 Barrows
SPENCER G H ROOFING CO 300 Carpenter—See page 1276
Spiridighossi Vincenzo 39 Westerly av
Sprague Rufus G 124 Rugby
Stoddard Jesse 4 Nichols
Sundberg Nils M 11 Somerset
Sweet Byron D rear 1937 Westminster
Tallman Harry C 240 Pearl
Taylor Herbert S 286 Rugby
Tillinger Julius 119 Robinson
Tobin Thomas F 75 Westminster rm 24
TROTTIER P J 75 Westminster rm 24 and at E Providence—See page 1094
TURGEON EVANGELISTE 86 Weybosset rm 28—See page 1094
WILKINSON EDWARD & CO 175 Pine—See page 1057
WILLIAMS WILLIAM 86 Weybosset—See page 1087
Wood Henry M 53 Marshall
Zuill Henry 9 Livingston

Carpet Cleaning
Becker John J 357 Westminster rm 8
Bicknall-Hudson Co 43 Carpenter
NEW ENGLAND WINDOW & HOUSE CLEANING CO 279 Weybosset—See page 1286
Providence Steam Carpet Beating Co 87 Cromwell
R I RUG WORKS 678 Westminster—See page 1068
Star Carpet Cleaning Works 25 Calender

**Carpet Laying*
R I RUG WORKS 678 Westminster—See page 1086

**Carpet Lining*
CARTIER M N & SONS COMPANY Inc 291 Canal—See back col page F

**Carpet Sweepers*
METROPOLITAN FURNITURE CO 560 Westminster—See page 1121

**Carpets, Rugs & Linoleum*
COWELLS' FURNITURE CO 62 Franklin—page 1195

Carpets & Rugs
(See also House Furnishing Goods)
DEAN JOHN M COMPANY 785 and 795 Westminster—See page 1122
FLINT & CO Inc 208–210 Weybosset—See page 1122
HOUSEHOLD FURNITURE CO 231 Weybosset—See page 1123
PROCTOR CHARLES J 101–105 N Main—See page 1123
SUMMERFIELD CO Inc 274–280 Weybosset—See page 1122

**Carriage Elevators*
MASON VOLNEY W & CO Inc 2 Lafayette—See page 1171

Carriage Makers
(See also Wheelwrights)
Barr David J 1828 Westminster
Blade J & M 42 Union
Dawson James 38 Benefit
O'Connor James E 942 Westminster
O'Rourke Patrick H 575 Eddy
Osterman Louis 341 Eddy
R I Vehicle Co 404–408 Wickenden
Underwood Elmer E 803 N Main

**Carriage Materials*
CHURCH E C CO 1-3-5 Eddy—See page 1141

**Carriage Painters*
(See also Painters, Carriage)

**Carriage Shaft or Th ill Supporter*
MILLER WILLIAM H & SONS 194 to 202 Eddy—See page 1147

Carriage Trimmer
King Walter A 54 Point

**Carvers*
(See Wood Carvers)

**Case Hardening*
NATIONAL RING TRAVELER CO 257 W Exchange—See page 1180

Cash Registers
National Cash Register Agency 25 Snow

**Cashmere Hosiery*
BOYDEN GEORGE E & SON 45 Borden—See page 1256

**Casket Manufacturers*
(See Undertakers' Supplies)

**Castings*
CAPITOL WELDING CO 45 Sabin (repaired)—See page 1036
COLVIN FOUNDRY CO 185 Globe—See page 1120
D & W FUSE COMPANY Hathaway st off Elmwood av—See page 1109
FRANKLIN MACHINE CO Inc The 189 Charles—See page 1165
WHITE STILLMAN FOUNDRY CO 1 Bark—See page 1120

**Catalogue Printers*
REMINGTON PRINTING CO 10 Abbott Park pl—See page 1218

Caterers
(See also Ice Cream Mfrs)
BUTLER CHARLES L & SONS 272–274 Cranston—See page 1038
Carr L M Co (The) 107 Angell
FAR EAST RESTAURANT 230 Westminster—See page 1238
Fraser Catering Co 2 North court

**Caustic Soda*
ARNOLD, HOFFMAN & CO Inc 55–61 Canal—See page 1071

**Celluloid Buttons*
BROWN WM R CO 33 Eddy—See page 1222

Celluloid Buttons & Novelties
Golden Mfg Co 99 Stewart
Providence Novelty Co 42 Sonoma ct
WHITEHEAD & HOAG CO 29 Weybosset rm 43 (specialties)—See page 1027

**Celluloid Goods Manufacturers*
NICHOLS MFG CO 169 Pine and 45 Richmond—See page 1068

Cement
Elastica Cement Co 140 Roosevelt

**Cement (Dragon)*
LANSING LUMBER COMPANY 824 N Main (R I agents)—See top edge of leaves and page 1159

**Cement Building Blocks*
(See also Concrete Blocks)
BALLOU F M CO Fisk near Broad—See page 1086
BENSON NEWTON D 36 Burrington and 75 Westminster rm 24—See page 1085
CORRADO ANTHONY CO 41 Wainwright—See page 1273
RHODE ISLAND IMPROVED CEMENT WORKS CO 131 Farmington av Cranston—See page 1176

**Cement Coated Nails*
EASTERN NAIL CO Inc 176 Union av—See page 1062

**Cement Drain Pipe*
GOFF JAMES C CO 31 Point—See page 1175
MANCHESTER & HUDSON CO 55 Point—See foot lines
R I CEMENT DRAIN PIPE CO 500 Valley—See page 1176

**Cement Waterproofing*
LA-LO CHEMICAL CO 159–161 Orange (also hardening)—See page 1070

**Cemeteries*
POCASSET CEMETERY Dyer av Cranston—See page 1069
SWAN POINT CEMETERY office 32 Westminster—See page 1069

**Certified Public Accountants*
BUGBEE GEORGE W 637 Grosvenor bldg—See page 1026
CARPENTER HAMILTON L 908 Union Trust bldg—See page 1026
FISHER L G 908 Union Trust bldg—See page 1026
HUBBARD ADIN S 419 Grosvenor bldg—See page 1026

Chain Manufacturers
A & Z Chain Co 116 Chestnut
Automatic Gold Chain Co 70 Ship
Beliveau & Beliveau 157 Orange
British American Machine Chain Co 143 Summer
Forstner W Co 162 Clifford
R I Chain Co 100 Stewart
Speidel F Co 162 Clifford
Standard Neck Chain Co 70 Ship

Charcoal
Burlingame C I 29 Weybosset rm 18 (wholesale)
Reilly Sylvester L 10 Edna (wholesale)
Rhode Island Charcoal Co 12 Edna
Rhode Island Fuel Co 138 Washington
UNION CHARCOAL CO Inc 204 Kinsley av—See page 1083

**Chasers of Jewelry*
(See Jewelry Chasers)

**Checona*
WIRTH JACOB & CO Inc 231 W Exchange—page 1061

Cheese
Natale Carmine 292½ Atwells av
Volpe Vincenzo 106 Arthur av

**Chemical Apparatus*
CLAFLIN GEO L COMPANY 62 to 72 South Main—See page 1105

Chemical Manufacturers
Agawam Chemical Works 531 Grosvenor bldg
American Chemical Co 346 Waterman
Boss & Seiffert Co 65 Waldo
Bronson Chemical Co 234½ Broad
Carbon Products Co 504 N Main
Castner Electrolytro Alkali Co 53 Canal
Chemical Industrial Co 139 Knight
Clapp B P Ammonia Co Sassafras Point
Eagle Chemical Works 286 Broad
Fields Point Mfg Co Fields Point
GENERAL CHEMICAL CO 32 Exchange pl—See page 1075
Green Erik H 10 Weybosset rm 531 (analytical)
Industrial Chemical Co 283 Pitman
Kalle Color & Chemical Co 34 S Water
LA-LO CHEMICAL CO 159–161 Orange—See page 1070
Mathieson Alkali Works 53 Canal
Miller Mfg Co 668 Eddy
Olive Chemical Co 377 Broadway
Phinotas Chemical Co 26 Custom House st rm 18
Rumford Chemical Works 231 S Main
Tex Chemical Co 42 Dudley
U S Alisarine Co Inc 19 Calender
WHAT CHEER CHEMICAL CO 188 Grotto av Pawtucket—See front col page C

Chemicals (Dealers in)

ARNOLD, HOFFMAN & CO Inc 55 to 61 Canal—See page 1071
Bannon W H & Co 507 Industrial Trust bldg
BAYER CO The Inc 56 Pine—See page 1069
BLANDING & BLANDING Inc 54 Weybosset —See front colored page B
BREWER & CO 32 India cor Benefit—See page 1070
BUSH CHARLES S CO 244–246 Weybosset—See page 1075
D & M CHEMICAL CO George Waterman rd Centredale—See page 1271
FARNUM J B CO 373 North Main Woonsocket—See page 1074
FOSTER EDWARD C 100 Fountain rm 211
Works 27 Mason—See page 1271
International Color & Chemical Co 95 Stewart
KNOWLES EDWIN 26 Custom House st—See page 1072
KUTTROFF, PICKHARDT & CO Inc 52 Exchange pl—See page 1074
LEWIS JOHN D 1209 Turk's Head bldg—See page 1072
Mayer Albert H 907 Union Trust bldg
NATIONAL ANILINE & CHEMICAL CO Inc 28 N Main—See page 1074
PROVIDENCE DRYSALTERS CO 86 Weybosset rm 24—See page 1072
RICCO MFG CO 74 N Main—See page 1069
SIDDALL GEORGE F & CO 149–153 Clarendon Auburn—See page 1074
STANDARD COLOR CO 77 Washington—See page 1072
STARKWEATHER & WILLIAMS CO 47 Exchange pl—See front cover and page 1200
WESTCOTT, SLADE & BALCOM CO 38 40 and 42 Washington—See page 1201
WILSON N S COMPANY 634 Grosvenor bldg —See page 1271
WRIGHT PERCY 323 Grosvenor bldg—See page 1272

Chemists

CALDER & STRICKLAND 4 Market sq rms 12–13–14—See page 1076
Culver Dye Co Inc 904 Turk's Head bldg (mfg)
Daggett & Miller Company Inc 101 Sabin
Durkee Warren H & Co 108 Dyer (mfg)
Fenner Albert 869 Westminster
Francis Chemical Co 131 Washington rm 302
Harson Joseph L 76 Dorrance rm 505
Jarmuth Co 253 Cranston
PERKINS GEORGE E 1620 Smith—See page 1075
Saunders & Franklin 184 Whittier av

*Chemists (Analytical)

PERKINS GEORGE E 1620 Smith—See p 1075

*Chemists' Supplies

HARRISON A & CO Inc Hurdis st N Providence P O Box 68 Pawtucket—See page 1271
ROYAL CHEMICAL CO Inc 100 Fountain rm 105—See page 1070

*Chimes (Organ, Stage & Tower)

DURFEE WALTER H & CO 151 Pond—See page 1077

*Chimney Repairers

ADAMS HARRY C 70 Linwood av and 75 Westminster rm 24—See page 1097

*China & Cut Glass

TILDEN-THURBER CORPORATION Westminster cor Mathewson—See page 1150

Chiropodists

Blaisdell Hattie E 874 Westminster rm 37
Bryant Almon B 204 Westminster
Chatwin Ada 333 Westminster rm 13
Cox George H Mrs 9 Rye
Heilborn Charles T 4 Journal bldg
Horkheimer Harry 76 Dorrance rm 306
Jacques C A 215 Weybosset
Johnson & Batchelder 256 Westminster rm 32
Kennedy James C 412 Lapham bldg
Sargent Frederick S 503 Lapham bldg
Sweet Arthur B 268 Westminster rm 5

Chiropractors

Mays Jessie Mrs 36 Lillian av
Natal Romeo 153 Sutton
Ordway Kelsey Sanborn 57 Eddy rm 309
Siveny Frank 51 Empire rm 402
Siveny Julius F 357 Westminster rm 5

Christian Science Practitioners

Carpenter Gilbert C 528 Howard bldg
Chapin Eliza S Mrs 190 Angell
Danforth Charles A 403 Howard bldg
Danforth Mabel A Mrs 403 Howard bldg
Evans Warren O 419 Howard bldg
Houghton Bessie M 120 Union rm 710
Newton Laura A Mrs 527 Howard bldg
Place Lillian A Mrs 528 Howard bldg

Church Goods

Feeley William J 511 Westminster rm 601
Klein G & Son 150 Chestnut
TALLY JOSEPH M 506–512 Westminster—See page 1076

*Church & Hall Decorators

SCHWENK H W & BRO 202 Pond also 64 Boutwell, Pawtucket—See page 1198

*Church & School Furnishings

ANTHONY FURNITURE CO 245 Weybosset—See page 1122

Cigar Machines

Colwell Cigar Machine Co Inc 131 Washington rm 305

Cigar Manufacturers

Adler Leo E 26 Walling
Aidale Vincenzo 351 Atwells av
Buono Antonio 292 Pocasset av
Caroselli Antonio 79 Spruce
Deare Mortimer D 102 Lester
Del Iacone Francesco 94 Atwells av
Durocher Joseph 1751 Westminster
Huntoon & Gorham Co 362 Carpenter
Ianelli Ruggiere 124 Atwells av
Iarusso John 270 Atwells av
Levenson William 82 Lippitt
Massanisso A 315 Atwells av
Massanisso M 109 Sutton
Mclaragno Peter 297 Atwells av
Monti Lorenzo 391 Atwells av
Penza & Annessa 337 Atwells av
Petrucci Gius 91 Spruce
Rosenberg Harris 64 Howell
Rothman David 86 Jefferson
Rubin Louis 62 Washington
Shaw A H Co 57 Eddy rm 709
Swindells Florence 12 Bluff
Tripodi Stefano 577 Charles
Wigfall Alfred 150 N Main
Wilson & Mitchell 142–148 Cranston

Cigar & Tobacco Dealers

Angelone Giustino 598 Charles
Anthony James M & Co 112 Westminster
BLANDING & BLANDING Inc 54 Weybosset —See front colored page B
Brownstein Simon D 106 Washington
BUTLER CHARLES L & SONS 272–274 Cranston—See page 1038
Comparone Giuseppe 13 Swiss
DelToro Antonio 157 Atwell's av
DiCatadi Francesco 198 Atwells av
DiPalma D 328½ Atwells av
Felber Bertha Mrs 134½ Charles
Flynn Patrick 1902 Westminster
Gale William H 126 S Main
Gibson J Fred Co 49 and 179 Westminster
Gold Jacob 86 Richmond
Haslam John, Grosvenor bldg
Himes Elmer F & Co 24 Peck
Jensky Benjamin J 42 North Main
Katz Hyman 303 North Main
Kiessling Carl 367 S Main
Liebovitz Abram 168 N Main
Lovitt Louis 46 Ship
Magee Arthur A 87 Weybosset rm 44 (wholesale)
Maguire Thomas R 8 Point
Mardigian Stephen K 165 S Main
Max Bertram 126 Mathewson

Melucci Ernestina Mrs 302 Atwell's av
Mueller F J 669 Westminster
O'Connell Michael 324 Cranston
Olsen Oscar O 258 N Main
Parker Tobacco Co 59 Washington (wholesale)
Perpente Lillian C, Journal bldg
Rivelli James 301 Pocasset av
Rubin Max 45 Weybosset
Shaw A H Co 57 Eddy rm 709 (wholesale)
Slocum & Nye 21 Broad and 41 Broadway
Staples Charles H 131 Weybosset
Taylor Frank W 55 W Friendship (wholesale)
United Cigar Stores Co 74 Dorrance 185 and 203 Weybosset 80, 220, 346 and 397 Westminster
Valentino Antonio 378 Atwells av
Weinberg Hyman 326 Broad
YOUNG GEORGE F & BRO 127 Westminster —See page 1263

Cigarette Manufacturers

Berberian Bros 222 Weybosset

*Circular Letters Compiled & Mailed

CADMAR LETTER WRITING CO W F Baker prop 75 Westminster rm 12—See page 1187
SAMPSON & MURDOCK CO List & Letter Service Dept 246 Summer Boston Mass

*City & Suburban Property

GROSS G L & H J 170 Westminster—See back cover and page 1226

*Civil Engineers & Surveyors

(See also Engineers, Civil)

GOFF EDWARD E 17 Exchange rm 413—See page 1111
LATHAM JOSEPH A & SON 87 Weybosset rms 50 and 51—See page 1113
PARKER CHARLES F 65 Main Woonsocket—See page 1112
WATERMAN FRANK E CO 86 Weybosset rm 51—See page 1112

Claim Agents

Keenan Henry R 14½ Calla

*Claims Adjusted

INTERNATIONAL SHERWIN SERVICE 76 Dorrance rm 313—See page 1084

Clairvoyants

Abdelnour Bashir A 714 Broad
Judson Frank 382 Weybosset
Lotta Madam 283 Cranston
May Madame 649 Westminster
Murtagh Mary 405 Weybosset
Parker Julia L Mrs 19 Lester
Potter Flora M 21 Luther
Whipple Emily J Mrs 101 Hanover

*Clean Towel Service

BUTMAN & TUCKER 140 to 156 Pine—See page 1154
FLYNN'S TOWEL SUPPLY 9 Doyle av—See page 1151

*Cleansers

(See also Clothes Cleaners)

LEWANDOS FRENCH DYEING & CLEANSING CO 137 Mathewson—See page 1076
STAR DYE HOUSE 564 Manton av—See page 1077
SWISS CLEANSING COMPANY 651–675 Elmwood av—See page 1152

Clergymen

ABBREVIATIONS—A C signifies Advent Christian; A M E, African Methodist Episcopal; B, Baptist; C. B. Calvinist Baptist; Ch, Christian; Cong, Congregational; C. T, Congregational Trinitarian; C. U, Congregational Unitarian; D C, Disciples of Christ; E. Episcopalian; E. A, Evangelical Advent; E L, Evangelical Lutheran; F, Friends; F B, Freewill Baptist; F E, Free Evangelical; F E C, Free Evangelical Congregational; F M, Free Methodist; J, Jewish; L, Lutheran L D S, Latter Day Saints; M, Methodist; M E, Methodist Episcopal; N J, New Jerusalem; Pent, Pentecostal; Pres, Presbyterian; P M, Primitive Methodist; R. C, Roman Catholic; S A, Second Advent; Swed, Swedenborgian; Unit, Unitarian; U P, United Presbyterian; Uv, Universalist; W. M, Wesleyan Methodist; 6 P B, Six Principle Baptist; 7th D A, Seventh Day Advent; 7th D B, Seventh Day Baptist

Allen James W F 78 Verndale av
Almfeldt John E (E) 100 Prairie av
Arnold William N (D C) 32 Wildwood av
Arshagooney Vagarshag 64 Jefferson
Ancock Arthur M (E) 65 Franklin
Bachrach H David (J) 325 N Main
Baker Frederick (R C) 538 Broadway
Baker Henry V (B) 49 Hamlin
Barbato Salvatore (R C) 472 Atwells av
Barnard George E (F B) 66 Dorchester av
Barry John F (R C) 57 Sutton
Bartlett Thomas E (B) 144 Westminster rm 210
Basile Emanuele (R C) 7 Touro
Bass Edward (M E) 484 Elmwood av
Bassett Frederick J (E) 166 Prospect
Bassett Henry (E) 405 Elmwood av
Belliotti Domenico (R C) 472 Atwells av
Bertrand Uria N 531 Washington
Blessing Peter E (R C) 92 Hope
Bove Antonio (R C) 7 Touro
Boynton Lewis W (B) 151 Lippitt
Bradlee Charles W (M E) 556 Hope
Bratcher Marion E (B) 2 Charles Field ct
Broman Frank E (Swed M E) 171 Reynolds av
Brown George W (R C) 549 Plainfield
Brunelle Evangelisto (R C) 901 Atwells av
Burgess Gideon (Cong) 114 Westminster rm 7
Burnham Christie W (B) 51 Arlington av
Burr Charles E (B) 54 Lauriston
Butler Frank E (Cong) 20 Everett av
Butler George H (M E) 254 Vermont av
Cangiano Vittorio (R C) 45 Moorefield
Carpenter Hugh B (B) 170 Reynolds av
Carpenter J William (B) 89 Hudson
Carty William B (R C) 42 Cole av
Clark Matthew F (R C) 171 Academy av
Clarke Owen F (R C) 104 Camp
Clevenger Loren A (B) 161 Webster av
Coffey Thomas A (R C) 549 Plainfield
Cohen Max (J) 231 Willard av
Cohoe Alfred B (B) 468 Angell
Coleman Joseph P (R C) 92 Hope
Collins Frederick J (E) 25 Messer
Collins Thomas J (R C) 26 Pond
Cooney John L (R C) 26 Pond
Cooper J Francis (M E) 152 Peace
Cooper William G (B) 30 Warrington
Craig Frank (R C) 999 Branch av
Craig James A (R C) 42 Cole av
Cross Benjamin P (B) 265 Doyle av
Cullen Thomas F (R C) 736 Smith
Cunningham Charles L (R C) 171 Academy av
Curran Charles C (R C) 351 Branch av
Cushman Henry I (Uv) 26 Pitman
Daniel Leroy L (Pres) 171 Clifford
Darlington S Kay (Cong) 23 Wisdom av
Decker Frank H (Cong) 113 Keene
Depoyan Jacob M 225 Union av
DiTiberio Giovanni (B) 77 Courtland
Domina Frederick W (Pent) 255 Potter's av
Doran William A (R C) 65 Fruit Hill av
Downing John F (R C) 538 Broadway
Drowne George L (Cong) 2 Catalpa rd
Duczmal Adalbert (R C) 67 Ridge
Dutkiewicz Michael 74 Benefit
Easton W H (M E) 292 Vermont av
Farrelly Patrick F (R C) 461 Prairie av
Farren William A (B) 34 Hillside av
Faunce W H P (B) 180 Hope
Fisher John W (B) 178 Colfax
Fiske George McC (E) 166 George
Foley Peter A (R C) 34 Fenner
Forbes Charles A (Cong) 20 Poplar
Fullam D Francis (R C) 461 Prairie av
Gallup Clarence M (B) 63 Arlington av
Gardner John (E) Broadway near Courtland
Gavem John (R C) 87 America
Gibbons Peter J (R C) 18 Pope
Gibbs Francis W (Uv) 108 Ontario
Giuseppetti Cesare (R C) 472 Atwell's av
Goldsmith Simon (J) 86 Orms
Goodwin Edward J (R C) 104 Camp
Gordon James H (M E) 10 A st
Gray Frank W (M E) 19 Pocasset av
Green William T (B) 509 Westminster rm 65
Greenan James (R C) 92 Hope

Clergymen—Continued

Greene Walter B (F B) 592 Smith
Grossman Edward (J) 81 Staniford
Hagglund S Gustaf (L) 80 Moore
Hallett Frank T (E) 42 Pocasset av
Haney John F (R C) 791 Potter's av
Hanley Peter A (R C) 26 Pond
Harkins Matthew Rt Rev (R C) 30 Fenner
Harrington James P (R C) 351 Branch av
Harrison Zachariah (F B) 360 Willard av
Hatchman Herbert E (B) 81 Woodward rd
Hathaway George E (Unit) 125 Adelaide av
Haver Mathias S (M E) 332 New York av
Henry John F 57 Sutton
Hewitt Harley W (A C) 42 Dexter
Higgins William (R C) 7 Marshall
Hillery Fred A (Pent) 408 Prairie av
Hobbs Joseph M (E) 29 Dover
Hollington Richard D (M E) 411 Lloyd av
Holyoke Edward (B) Broad cor Stanwood
Horton Lewis W 69 Ocean
Hunter William (B) 383 Friendship
Johnson Alfred E (E) 32 Stewart
Jones Edwin F (M E) 27 Taylor
Kammerer Percy G (E) 6 Cooke
Keeley Peter P (R C) 26 Pond
Kessler Samuel (J) 75 Benefit
King Henry M (B) 8 Cushing
Krom Asbury E (Cong) 296 Thayer
Lalush Hyman (J) 19 Delhi
Lansdowne Burdette 721 Douglas av
Larry John Hale (Cong) 176 Bartlett av
Lebel John D (R C) 901 Atwells av
Levin Isaac (J) 25 Walling
Lipis Osher (J) 25 N Davis
Livingston Benjamin T (B) 21 Lewis
Logan Bernard F (R C) 28 Eighth
Lord Augustus M (C U) 100 Brown
Loux Elmer (B) 32 Hendrick
Lowe John S (Uv) 57 Comstock av
Lowney Dennis (R C) 30 Fenner
McConnell James E (Cong) 129 Princeton av
McCurdy Selden R (B) 81 Parade
McLaughlin John F (R C) 92 Hope
Malatt Wolf J 39 Goddard
Malvern Walter J (B) 36 Hanover
Marren John W (R C) 26 Pond
Marsh Edward L (Cong) 19 Sumter
Martin John V (R C) 38 State
Mascellaro Edward (M E) 64 America
Massey Edward R (B) 146 Governor
Monzingo Moses (A M E) 85 Wadsworth
Moore-Browne Percival G (E) 169 Lippitt
Moran Stephen (R C) 28 Eighth
Murphy John X (R C) 104 Camp
Murray John F (R C) 26 Pond
Newby Lafayette C (A M E) 163 Howell
Newton William M (M E) 65 Laura
O'Brien James B (R C) 791 Potter's av
O'Brien Thomas C (R C) 538 Broadway
O'Connor Thomas J (R C) 461 Prairie av
O'Hare Michael (R C) 99 West River
O'Meara Jeremiah F (R C) 538 Broadway
Orlinansky David (J) 53 Douglas av
Pelliccio Ettore (R C) 7 Touro
Pendleton Charles H (B) 53 University av
Perry James DeWolf (E) 10 Brown
Phelan William J (R C) 171 Academy av
Pilblad Peter V (B) 216 Ohio av
Pine George S (E) 66 Benefit
Piper Herbert J (E) 148 Congdon
Place John J (M E) 221 Pearl
Plasmans Raymond (R C) 158 Harrison
Proude John (P M) 44 Ruggles
Quinn David J (R C) 99 W River
Reardon John F (R C) 791 Potter's av
Reddy Martin F (R C) 38 State
Roach Thomas Eugene (A M E) 398 Washington
Robinson Sam (J) 45 Bernon
Robinson Thomas (R C) 99 W River
Rubinstein Israel S (J) 89 Orms
Ryder James G (A M E) 368 Rugby
Sandler Max (J) 67 Chalkstone av
Sargent William G (Ch) 11 Rutland
Sawyer Victor V (M E) 124 Fifth
Schaefer Henry A E (L) 149 Union av
Scheuren Joseph J (R C) 18 Pope
Scott John F (E) 38 Barnes
Selander John (B) 20 Oldham
Serpa Antone M (R C) 463 Benefit
Sherwood Benjamin A (B) 324 Laurel Hill av
Shields Lewis E (Pres) 12 Bainbridge av
Simmons William I (R C) 171 Academy av
Sisco Ira (M E) 101 Benedict
Smith James H (R C) 538 Broadway
Smith Myer E (J) 23 Jenoks
Stewart John (B) 405 Butler Exchange
Strickland Arthur B (B) 30 Norwich av
Sturges Philemon F (E) 85 Cooke
Sydes Marion F (A M E) 473 N Main
Terrill Robert J (B) 32 Camp
Thayer William T (B) 84 University av
Thomas George B (M E) 99 Peace
Thorne Emil (Cong) 75 Moore
Tiernan James P (R C) 149 Chapin av
Tiernan Thomas H (R C) 18 Pope
Tierney Edward L (R C) 38 State
Tillinghast Caleb A (Ch) 405 Potter's av
Torrey Daniel T (Cong) 238 Williams
Trainor James J (R C) 26 Pond
Trenbertb John H (B) 859 Hope
Vicari Vincenzo (R C) 472 Atwells av
Viera Francesco G (R C) 463 Benefit
Walleker Hans C J (7th D A) 291 Oxford
Washburn Arthur L (E) 219 Benefit
Waters Allan W 75 Winter
Wesley E George (M E) 94 Holden
Wheeler Alfred H (E) 48 Glenham
Wiley Jacob H (B) 46 Diamond
Winn Arthur H 3 Bell
Woodworth Albert S (F B) 119 Webster av
Worthington William (E) 189 University av

Cloaks & Suits

ADAMS C F CO 365 Westminster—See p 1078
Adelman William 55 Manton av
Bedell Inc 217 Westminster
Cherry & Webb 275 Westminster
Crown Cloak Store 114 N Main
Frank Misses The 334 Westminster rm 208
Goldblatt's Women's Specialty Shop 334 Westminster rm 406
Goodspeed L P 334 Westminster
Gray Shop The 290 Westminster rm 502
JOYCE BROS & CO 479 Westminster—See page 1079
Laprey Josephine M 290 Westminster rm 406
LaRoy Shop 203 Union
LASKEY'S 342 Westminster—See page 1078
MISCH CÆSAR Inc 400 Westminster—See page 1078
Nicoll's Sample Suit Shop 256 Westminster rm 20
O'Regan John 187 Mathewson
OUTLET CO The 148-178 Weybosset—See page 1079
Saxe Minnie Mrs 63 Manton av

**Clock Materials*

TAYLOR GEORGE H & CO 204 Westminster (wholesale)—See page 1150

Clocks

MANUFACTURERS

DURFEE WALTER H & CO 151 Pond—See page 1077

DEALERS

SAATY NOWMAN M 446 Westminster—See page 1278
TAYLOR GEORGE H & CO 204 Westminster (wholesale)—See page 1150

REPAIRERS

Warner Charles F P 5 Gallup

**Cloth Bags*

COOMBS W S & CO 129 Dyer—See page 1037

**Cloth Boards*

DARLING C P CO 415 Charles—See page 1061

**Cloth Stretchers*

TENNEY A E MFG CO 106 Broad Pawtucket—See page 1172

**Clothes Cleaned, Pressed & Repaired*

NORMANDY E C CO 874 Westminster—See page 1076

Clothes Cleaners

Barber Nathan 280 Chalkstone av
Burns William H 28 Beacon av
Florence Cleansing Co 20 Broad

Leney's 838 Broad
Locke Morris 163 Willard av
National Cleaning & Repairing Co 141 Cranston
NORMANDY E C CO 874 Westminster—See page 1076
Providence Cleaning, Pressing & Repairing Co 98 Weybosset
R I Cleaning Co 76 Dorrance rm 416
R I Cloth Sponging House 139 Mathewson rm 607
STAHL JOHN ESTATE 342 Weybosset—See page 1273
STAR DYE HOUSE 564 Manton av—See page 1077
SWISS CLEANSING COMPANY 651-675 Elmwood av—See page 1152
VICTOR CLEANSING CO store 285 Weybosset office and plant 42 Cyr—See page 1077
Washington Star Cleansing & Dyeing Co 146 Washington
Webster Agnes L 59 Cranston

Clothing Dealers

(See also Tailors)

ADAMS C F CO 365 Westminster—See p 1078
Altman D Co 232 Butler Exchange
B B Clothing Co 130-136 N Main
Bachman Abraham 243 Atwells av
Beranbaum Morris 75 Manton av
Bernstein Morris 354 S Main
Besse-Booker Co 155 Westminster
Bijou The 281 Atwells av
Boston & Providence Clothing Co 150 Westminster
BROWNING KING & CO 210 Westminster—See page 1078
CARPENTER LOAN CO 51-53 Eddy—See page 1044
Cohen Isadore 81 S Main
Crown Clothing Co 236 N Main
Ernstof Jacob 545 Westminster
Field Sam 53 S Main
Fine Louis Co The 1850 Westminster (raincoats)
Fleishman Samuel 220 North Main (ladies')
Franklin Leon P 1149 Eddy (secondhand)
Gillan Elie 36 S Main
Gold Reuben 443 South Main
Guarantee Clothing Co 254 North Main
Hyman Morris 631 Westminster
Jaffe Samuel 388 S Main
JOYCE BROS & CO 479 Westminster—See page 1079
Kirschenbaum Jacob 31 Richmond
Kotlen Harry 314 S Main
Kennedy Co The 180 Westminster
Kravitz Samuel 465 S Main
LASKEY'S 342 Westminster (ladies')—See page 1078
Levin Max 249 South Main
Levinsky William 364 S Main
Lewis John 444 Atwells av (secondhand)
Limer Fred 93½ and 105 Richmond
Limmer Henry 675 and 684 Westminster
Linder Bros 258 Weybosset
Lucchetti Angelo 199 Atwells av
Maklar Abraham 295 Atwells av
Marshak Jacob 819 Westminster
Marshak Minnie Mrs 737 Westminster
Mills David 129 S Main
MISCH CÆSAR Inc 400 Westminster—See page 1078
Mourin J P Co 327 Westminster (ladies')
Nott H C & Co 14 Olneyville sq
Olev Philip 151 S Main
Palow Sam 59 Manton av
People's Credit Co 256 Westminster
Rabinowitz Morris 30 South Main
Rabinowitz William 224 N Main
Rafel Harris 347 S Main
Reich Max 613 Westminster
Reizen Hyman 143 S Main
Robinson Clothing Co 14 Empire
Rodin Louis 89 Charles
Rogers Co 138 Weybosset
Rubenovitz Isaac 355 S Main (second hand)
Saltzman Henry 721 Westminster
Samuels Isaac 321 S Main
SAN SOUCI J O CO 1957-1961 Westminster—See page 1079
Schnabel Samuel 29 S Main
Slepsky Simon 187 S Main
Soloman Elias 2 Link
Spiegel Abraham 437 S Main
Stone Abraham 149 S Main
Toney Amos 439 South Main
Watmough Arthur 332 S Main
Watson Jesse 70 Plainfield (secondhand)
Weinstein Philip 310 Atwells av
Wolpert Benjamin 39 Manton av
Wonder Clothes Shop 391 Westminster

**Coal Bags*

COOMBS W S & CO 129 Dyer—See page 1037

Coal Dealers

WHOLESALE

Castner Curran & Bullitt Inc Fields Point
CURRAN & BURTON Inc 31 Weybosset—See page 100
DOE & LITTLE COAL CO 561 S Main—See page 1082
EASTERN COAL CO office 37 Weybosset yards 184 Dyer 330 Eddy 70 Point 296 Pearl and 8 Olneyville sq—See page 1081
FOGARTY PHILIP & SONS 51 Atwood—See page 1083
MANUFACTURERS' FUEL CO OF RHODE ISLAND 275 S Water main office at Phenix—See page 1080
OLNEY JOSEPH & SON Inc 41 Weybosset and 343 S Water—See page 1082
PROVIDENCE COAL CO Weybosset cor Custom House st and Dyer foot of Dorrance—See page 1080
R I Co-operative Coal Co 193 S Water
SEACONNET COAL CO 5 Exchange and 144 Allen's av—See page 1082
SMITH ROBERT E CO 228 S Water—See page 1083
Spring Coal Co 283 George
STERLING COAL CO 628 S Main—See page 1082
UNITED COAL CO Inc office 31 Westminster yard foot of Crary—See page 1080
WHITE JOHN R & SON Inc 165 S Water 130 Allen's av 55 Gano 1149 Broad office 27 Weybosset—See page 1081

RETAIL

American Coal & Wood yard 395 Smith
Arpin Paul & Son 143 Manton av
Arpin William 33 Appleton
Black David rear 303 N Main
Blackledge Elizabeth Mrs 81 Battey
Bogosian Sahig 17 Sweetbriar
Boranian Melkon 124 Sprague
Citizen's Coal & Wood Co 1025 Eddy
COOKE JAMES H & SONS 26 Helme—See page 1083
Cross Street Coal & Wood Yard 77 Cross
CURRAN & BURTON Inc 31 Weybosset—See page 100
Dasdagulian M 371 Admiral
Dexter George R 758 Eddy
Diamond Wood & Coal Co 62 Diamond
DiMaio Michel 296 Knight
Doe & Company Inc 341 S Water
DOE & LITTLE COAL CO 561 S Main—See page 1082
EASTERN COAL CO offices 37 Weybosset 8 Olneyville sq yards 184 Dyer 330 Eddy 70 Point and 296 Pearl—See page 1081
Fogarty George C 18 Plainfield
FOGARTY PHILIP & SONS 51 Atwood—See page 1083
Friedman Simon 131 Richmond
Fulford Joseph & Co 1089 Eddy
Garabedian Harry 17 Sweetbriar
GORTON HENRY C 665 Plainfield—See page 1116
Koharian Keoork 143 Douglas av (coal and wood)
Korn David 195 Willard av
Ladifian Bros 258 Plain
Laglogian Dapon 31 Bush
Lunnie William Co 160 Courtland
Mandel Benjamin 191 N Main
Manoogian Bros 490 Chalkstone av
MANUFACTURERS' FUEL CO OF RHODE ISLAND 275 S Water main office at Phenix—See page 1080
Mayberg K & Son 87 Bogman
Montanari Raffaelo 441 Atwells av
Montuori Domenico 18 Gillen
Morris Cuthbert W r 1098 Broad
National Coal Co 292-296 S Water
N E Coal & Wood Yard 321 Knight

Coal Dealers, Retail—Continued
O'DRISCOLL BROS 26–44 Gano—See page 1162
OLNEY JOSEPH & SON Inc 41 Weybosset and 343 S Water—See page 1082
Oriental Coal & Wood Co 233 Waverly and 12 Chaffee
Papazian Bros 45 Helme
Paquin Adelard & Son 69 Julian
Providence Bag Coal Co 341 Eddy
PROVIDENCE COAL CO Weybosset cor Custom House st and Dyer foot of Dorrance—See page 1080
Public Coal & Wood Co 490 Chalkstone av
Redding Winfred H 5 Greenwich
Rhode Island Co-operative Coal Co 193 S Water
SEACONNET COAL CO 5 Exchange and 144 Allen's av—See page 1082
Simonian & Kasabian 31 Derry
SMITH ROBERT E CO 228 S Water—See page 1083
Sprague C H & Son 144 Allen's av
STERLING COAL CO 628 S Main—See page 1082
Stevens Henry G 63 Bassett
Todd James H 346 Lockwood
Turner Thomas G S 281 Dean
UNION CHARCOAL CO Inc 204 Kinsley av (also wholesale)—See page 1083
UNITED COAL CO Inc office 31 Westminster yard foot Crary—See page 1080
Wall James A 166 Randall
Walters Bernard J 659 N Main
Whaley J A & Co 39 Smith
WHITE JOHN R & SON Inc 165 S Water 55 Gano 130 Allen's av 1149 Broad office 27 Weybosset—See page 1081

*Coal Screens
WHAT CHEER WIRE WORKS 157 Dorrance—See page 1270

*Coal Tar Disinfectant
HALL FRED E Inc 227 Cranston—See page 1104

*Coal Tar Products
BARRETT COMPANY The 35 Wendell Boston Mass—See back col page G

*Coated Fabrics
O'BANNON CORPORATION West Barrington—See page 1276

*Cod Liver Oil
FEARNEY JOHN T & SON 42 and 44 Exchange pl—See page 1125

Coin Dealers
Arnold Numismatic Co 130 Washington

Coke
COOKE JAMES H & SONS 26 Helme—See page 1083
Providence Bag Coke Co 5 Allens av

*Cold Storage
MERCHANTS COLD STORAGE & WAREHOUSE CO 160 Kinsley av—See page 1252

*Collar Buttons
FISCHER & PRUEFER 144 Pine—See p 1144

*Collar & Cuff Work
BUTMAN & TUCKER 140 to 156 Pine—See page 1154
HENNESSEY LAUNDRY CO 44 Arnold—See page 1153
LOUTTIT HOME HAND LAUNDRY CO 307 Broad—See page 1152
WHAT CHEER LAUNDRY 36 Burgess—See page 1153

Collectors
AMERICAN ADJUSTMENT AGENCY 86 Weybosset rms 56–57—See page 1085
Bonded Mercantile Association 537 Howard bldg
Claim Collection Co 75 Westminster rm 36
Commercial Collecting Co 906 Union Trust bldg
Creditors National Clearing House Inc 86 Weybosset rm 56
Easterbrooks Harris G 23 Aborn rm 3
Economy Collection & Investment Co 511 Westminster rm 603
Empire Adjustment Co 75 Westminster rm 27
FIDELITY MERCANTILE AGENCY 55 Eddy rm 201—See page 1085
Harris Mercantile Co The 86 Weybosset rm 56
INTERNATIONAL SHERWIN SERVICE 76 Dorrance rm 313—See page 1084
Kearns James C 36 Olneyville sq rm 10
LISABELLE'S COLLECTION AGENCY 76 Dorrance rms 516–517 —See page 1084
Mowry Everett B 75 Westminster rm 33
Northern Collecting Agency 19 College rm 26
Pistachio Raphael 29 Weybosset rm 36
Rhode Island Collection Co 42 Weybosset rm 16
Studley Carlton 42 Weybosset rm 16
United Mercantile Co 511 Westminster rm 412
WESTERN MERCANTILE CORP 421 Grosvenor bldg—See page 1084

Colleges, Schools & Academies
(See also Miscellaneous Dept)
Barnbrook Commercial School 87 Weybosset rm 53
Bronson Misses School 313 Hope
Brown University head of College st
BRYANT & STRATTON COMMERCIAL SCHOOL Butler Exchange—See page 1240
CHILDS BUSINESS COLLEGE 290 Westminster—See page 1240
Gordon Open Air School 405 Angell
Hebrew Educational Institute 65 Benefit
International Correspondence Schools 77 Washington rm 209
LaSalle Academy 14 Broadway and 197 Fountain
Lincoln School 301 Butler av and 30 Ticonderoga av
McDowell Designing and Dressmaking School 335 Westminster rm 20
Magnus Business College 51 Empire rm 527
Modern Preparatory School 68 Arcade bldg
MOSES BROWN SCHOOL Seth K Gifford PhD prin 257 Hope—See page 1241
Music School The 26 Cabot
Providence Cooking School 4 Westminster
Rhode Island College of Pharmacy 242 N Main
Rhode Island College of Real Estate 80 Mathewson
Rhode Island Institute for the Deaf 520 Hope
R I Normal School, Park cor Hayes
Rhode Island School of Design 11 Waterman
R I School of Music and Dramatic Art 101 Brown
Sacred Heart Academy 736 Smith
StEdwards Parochial School 975 Branch av
St Francis Xavier's Convent of Mercy, Broad cor Claverick
StMary's Academy 7 Bainbridge av
StRaphael's Industrial School 485 Broadway
School for Practical Business Training 77 Washington rm 314
Watchman Industrial School 140 Codding
Tyler School (Parochial) Point cor Plain
Westminster School of Languages 107 Westminster rm 27
Wheeler Mary C Miss, School for Girls 216 Hope
Wood Claudia Miss, Meader st
Women's College in Brown University 172 Meeting

*Color Mixers
RICCO MFG CO 74 N Main—See page 1069

Comb Manufacturers
Bolle Rudolph Mfg Co 99 Stewart
Consolidated Comb Works 131 Washington rm 201
NICHOLS MFG CO 169 Pine and 45 Richmond (celluloid)—See page 1068
Orrell Mfg Co 45 Richmond
Townsend Thomas 157 Orange (textile)
Waverly Novelty Works 33 Eddy rm 38

*Comb Novelties
INLAID CO Inc The 1058 Broad—See page 1146
NICHOLS MFG CO 169 Pine and 45 Richmond—See page 1068

*Combing Aprons
AMERICAN MULTIPLE FABRIC CO 183 Hartford av—See page 1256

*Commercial Colleges
BRYANT & STRATTON COMMERCIAL SCHOOL Butler Exchange—See page 1240
CHILDS BUSINESS COLLEGE 290 Westminster—See page 1240

*Commercial Illustrators
SUFFOLK ENGRAVING & ELECTROTYPING CO 212 Union—See page 1113

Commercial Organizations
Builders' and Traders' Exchange 75 Westminster rm 24
Manufacturing Jewelers' Board of Trade 414 Turk's Head bldg
National Jewelers Board of Trade 17 Exchange rm 227
N E Lace Mfrs Assn 1403 Turk's Head bldg
N E Mfg Jewelers & Silversmiths Assn 42 Weybosset rms 10 and 11
Providence Chamber of Commerce, Market sq
R I Business Men's Association 221 Howard bldg

*Commercial Paper
HEYWOOD, MARTINEAU & CO 417 Grosvenor bldg—See page 1045
WILSON, SLADE & CO 15 Westminster rms 414 and 415—See page 1041

*Commercial Photographers
CARLTON ENGRAVING CO 910 Turk's Head bldg—See page 1114

*Commercial Stationers
PROVIDENCE PAPER CO 44–46 Weybosset—See back of book and page 1203

Commission Merchants
Brown H L Co 235 Canal
Brown's Auction & Commission House 36 Custom House st (furniture and merchandise)
Griffin George M & Co 183 Canal
Kimball J M & Sons 20 Market sq
Minsher L Maitland 42 Weybosst rm 12 (sugar)
Paull Z & Son 4 Pine
POTTER JAMES A & CO foot of Crary (lumber)—See page 1161
PRESTON J H & CO 13 Dyer—See page 1126
Reynolds William J 44 Washington rm 403
SWEET WILLIAM S & SON Inc 7 Crawford sq—See page 1126
White Wm F 49 Westminster rm 617 (produce)

Commissioner of Deeds
Potter Edwin C 27 Westminster rm 2

Concrete Building Blocks
BENSON NEWTON D 36 Burrington and 75 Westminster rm 24—See page 1085
CORRADO ANTHONY CO 41 Wainwright—See page 1273
Fenner William F 16 Bowlett
Jackson James 141 Allston
Miracle Cement Block Co 19 Edwards
RHODE ISLAND IMPROVED CEMENT WORKS CO 131 Farmington av Cranston—See page 1176
Vona Romeo 70 Farmington av

*Concrete Construction
BENSON NEWTON D 36 Burrington and 75 Westminster rm 24—See page 1085
BOWERMAN BROS 75 Westminster rm 24—See page 1276
CORRADO ANTHONY CO 41 Wainwright—See page 1273
DRAKE & QUILLEN 432 Grosvenor bldg—See page 1097
GAMMINO M A CONSTRUCTION CO Inc office 428 Grosvenor bldg, storehouse and yard 718–724 Valley—See page 1090
New York Concrete Co J Pastina mgr 362 Branch av
SCHIFINO PASQUALE 143 Turner av Riverside—See page 1099

*Concrete Reinforcements
CONGDON & CARPENTER CO The 145 to 173 Canal and 102 N Main (bars and expanded metal)—See inside front cover

*Concreters & Roofers
(See also Paving)
BALLOU F M CO Fisk near Broad—See page 1086
CARTIER M N & SONS COMPANY Inc 291 Canal—See back colored page F
HOLLAND FRANK CO 100 Atwood—See page 1085
MAGUIRE J T CO 75 Westminster rm 24 and 118 Spring Pawtucket—See page 1273
MOORE J W COMPANY 143 Allen's av—See page 1086
PROVIDENCE CONCRETE CO 1291 Chalkstone av—See back col page F-2

*Conductors & Gutters
ATLAS SHEET METAL WORKS Inc rear 237 Dyer—See page 1242
BRUNNCKOW C G CO 223 Globe—See page 1243
CENTRAL SHEET METAL WORKS 164½ Willard av—See page 1241
SWEET L & CO 709 Harris av—See page 1160

Confectioners
MANUFACTURERS
ANDERSON CANDY CO 72 Orange—See page 1037
Boyle Charles J 227 Point
Guadogne Paoli 371 Atwells av
Hanzel William 15 N Davis (jobbers)
Horvitz Bros 82 Atwells av
Imperial Confectionery Co 72 Plainfield
Katz Bros 276 N Main (wholesale)
Kenyon John T & Sons 10 Rye (wholesale)
Kouffman & Lerner 233 N Main (wholesale)
Montecalvo Costantino 454 Atwells av
Place Everett N 221 Waldo (wholesale)
Rosen Ephraim 294 Charles
StClair's Inc 321 Westminster
Scialo Gaetano 353 Atwells av
Todd Charles A 246 Cranston
Weeks Bros Co Inc 55 Pine
Williams & Borden 129 Washington

RETAIL
(See also Fruit Dealers)
Antico John 35 Fountain
Applebaum Harry 64 Chestnut
Boghosian Toras 1017 Westminster
BUTLER CHARLES L & SONS 272–274 Cranston—See page 1038
David Michael 243 Charles
Dickens George W, Hope cor Blackstone boul
Ellbey Alexander 51 Olneyville sq
Frederick Henry 71 Manton av
Friedman Simon 148 Willard av
Georgiu Bros 34 N Main
Gibson J Fred Co 27 Dorrance 1 Exchange, 91 Exchange place 176 Mathewson and 169 Westminster
Halpern Henry 616 Broad
Hazard George B 2–4–6 Arcade and 190 Mathewson
Henry Herbert L 29 Richmond
Homer May Mrs 50 Plain
Kanelos Nicholas 685 Westminster
Kanelos Theodore 849 Westminster
Kazarian Bros 1900 Westminster
LaFauci Bernard 107 Richmond
Majestic Spa, Washington cor Aborn
Malcom Frank 714 Westminster
Murray Chester L 33 Washington
Nowell Alice T 111 Plainfield
Perry Fred H 19 Broad
Poladian Peter K 40 Broad
Rosen Nathan 296 Charles
Salaman Peter 311 Weybosset
Siegel Harris 114 Randall

Confectioners' Supplies
MOUNT HYMETTUS APIARIES 454 Angell—See page 1029

Constables

Armstrong James 42 Weybosset rm 16
Brown Samuel 435 Grosvenor bldg
Chernick Israel 906 Union Trust bldg
Donnelly John J 17 Exchange rm 306
Hughes Thomas H 19 College rm 34
Kiernan Daniel A 87 Weybosset rm 40
Knox L H 75 Westminster rm 24
LaPointe Albert C 19 College rm 21
McGinn Daniel L 433 Grosvenor bldg
Munroe William A 171 Westminster rm 537
Pettine Vincenzo G 76 Dorrance rm 511
White C P 310 Grosvenor bldg

Consuls

Dubois Henry J C 19 College rm 29 (British)

*Consulting Engineers

(See also Engineers—Consulting)

EVANS THOMAS 75 Westminster rm 15—See page 1113

Contractors

(See also Carpenters; also Masons)

ADAMS HARRY C 70 Linwood av and 75 Westminster rm 24—See page 1097
Ahlberg Olaf 75 Westminster rm 24
Aiello Antonio 107 Westminster
ATLAS COMPANY Inc The 1403 Turk's Head bldg—See page 1096
Automatic Concrete Mixer Co Inc 428 Kinsley av
BALLOU F M CO Fisk near Broad (concreting) —See page 1086
Barry David J 64 E Manning
BARRY EDWARD 1487 Broad (plumbing)—See page 1209
Beaty Thomas F 15 Huntington av
Beck Vere W 75 Westminster rm 24
BENSON EMIL & SON 334 Willard av—See page 1274
Bigney C I Construction Co Inc 898 Westminster
BIGNEY E H 17 Custom House st—See page 1091
BISHOP J W CO 417 Butler Exchange—See page 1089
Bomes Samuel 71 Farragut av
BOUCHARD DAMASE 164 Linwood av—See page 1093
Bouchard Frederick A 79 Sorrento
Boulais Damas 725 Westminster
BOWERMAN BROS 75 Westminster rm 24 —See page 1276
Brady Michael H 7 Priscilla av
BRIGGS ENGINEERING & CONSTRUCTION CO 75 Westminster—See page 1091
Capparrelli Giuseppe 544 Union av
Caputo John 67 Hall
Carlson Carl 66 Congress av
Chartier Peter A 289 Knight
Chase Albert A 247 Ohio av
Clifford Patrick A 76 Miller av
Cranshaw Charles 135 Clarence
Cruise & Smiley Construction Co 75 Westminster rm 24
Daniels Road Oiling Co 171 Westminster rm 325
DeMagistris Mariano 44 Leander
DOANE THOMAS H 172 Ontario and 75 Westminster rm 24—See page 1092
Doherty William E 173 N Main
DRAKE & QUILLEN 432 Grosvenor bldg—See page 1097
EVANS HENRY R & SON CO The 10 to 14 Mathewson—See page 1093
Everson Edward W 122 Public and 75 Westminster rm 24
FAMIGLIETTI BROS CO 166 Broadway—See back cover
FAMIGLIETTI ROCCO M CO 539 Charles—See page 1088
Frazer & Ross 64 Dexter
Furlong John W & Co 46 Benevolent
Gammino Frank A 331 Broadway
GAMMINO M A CONSTRUCTION CO Inc office 428 Grosvenor bldg storehouse and yard 718-724 Valley—See page 1090
Gibbons Edward E 203 Montgomery av (sewer)
GILBANE BUILDING CO 86 Calverley—See page 1086
GLOVER CORNELIUS L 72-74 Larch—See page 1093
Gonnelli Antonio 454 Admiral
Grady John F 70 Dora
HALCROW WILLIAM J 88 Clifford—See page 1252
HALLIDAY & WOOLF 4 Weybosset—See page 1092
Hamlyn Wm H & Son 85 Greenwich
Harding P E Construction Co 86 Weybosset rm 22
Harrison John jr 50 Sumter
HILL HERBERT E 35 Westminster (electric)—See page 1108
HOGAN THOMAS P & CO 127 Globe—See page 1096
Hollen Edward J 55 Eddy
HOPE BUILDING CO Inc The 87 Weybosset rm 57—See page 1093
Horton & Hemenway 86 Weybosset rm 34
Howard Frank M 217 Sterling av
HUMES CONSTRUCTION CO The 76 Dorrance rm 408—See page 1091
Iannuccillo Angelo 189 Unit
Interstate Construction Co 17 Custom House st rm 404
Jackvony Antonio 15 Social
Jordan Byron C 1244 Elmwood av
Just Arthur G A 46 Dora
LALIME LUCIEN 75 Westminster rm 24 and 601 Prairie av—See page 1279
Lavoie Noel U 75 Westminster
LEWIS GEORGE F 142 Waverly—See page 1274
Liquori Giocchino 60 Bradford
Lyons Michael W 9 Earl
McCALLUM CHARLES S 293 Dyer—See page 1092
McDonough Bernard J 31 Humboldt av
McMeehan Engineering Staff 29 Weybosset rm 36
Maguire Charles B Co 1205 Turk's Head bldg
Mahoney & Coffey 29 Weybosset rm 32
MANCHESTER A C CO 136 Dorrance—See page 1092
Maroni William 102 Veazie (excavating)
Martin Alexander 80 Anthony av
MESSINGER THEODORE S 75 Westminster rm 24 also 49 Ninth East Prov (sewer)—See page 1098
Meunier John 221 Sterling av
Mondillo Domenico 557 Admiral
Moss Joseph 868 River av
Murray Joseph M 96 Calla
Narragansett Improvement Co 122 Public
Newman George R 41 Wilson
Norcross Bros Co The 75 Westminster rm 24
OAKES C S CO 311 Butler Exchange (painting) —See page 1199
ORR JOHN J & SON 561 S Main and 1 and 2 Pike—See page 1098
PACKARD J S DREDGING CO 1004 Turk's Head bldg—See page 1098
PARKER CHARLES F 65 Main Woonsocket—See page 1112
Phillips Thomas S 222 River av
PURINGTON O D & CO 624 Industrial Trust bldg—See page 1091
QUALITY HOUSE CO Inc 408 Grosvenor bldg —See page 1231
ROWLEY FRANK G CO Inc The 260 Central av Pawtucket—See page 1099
Roy Edouard 276 Union av
SEYMOUR & HUNT CO Inc The 169 Canal See back cover and page 1117
Smith Thomas P 1129 Westminster
SODERLUND BROS Louis av cor Ardoene—See page 1094
Stender Frank C & Co 86 Weybosset rm 34
SWIFT-McNUTT CO 604 Union Trust bldg (buildings torn down)—See page 1066
Tetreault I H 441 Fountain
Thorpe William T 599 Angell
TROTTIER P J 75 Westminster rm 24 and at E Providence—See page 1094
TURGEON EVANGELISTE 86 Weybosset rm 28—See page 1094
Verduchi-Pastina Company 43 Vale
Wales Lester C 212 Alabama av
Walsh Richard A 86 Grand View
Watts F T & H H rear 256 Union av
WILKINSON EDWARD & CO 175 Pine—See page 1067
WILLIAMS WILLIAM 86 Weybosset—See page 1087
WILLMARTH-MACKILLOP Inc Freeman st Pawtucket—See page 1094

*Contractors', Builders' & Quarrymen's Supplies

CHURCH E C CO The 1, 3 and 5 Eddy—See page 1141
DUDLEY HARDWARE CO 49 Exchange pl—See page 1130

*Contractors for Moving Buildings

SOLEY & BLAIR Inc 444 Harrison av Boston Mass and 234 Maple Chelsea Mass—See page 1066

*Contractors' Supplies

ARCADE RUBBER CO 76 Weybosset (rubber) —See page 1239
BARRETT COMPANY The 35 Wendell Boston Mass—See back col page G
BELCHER & LOOMIS HARDWARE CO 83-91 Weybosset—See front edge of leaves and page 1129
CONGDON & CARPENTER CO The 145 to 173 Canal and 102 N Main (chain, rope, tools, etc)—See inside front cover

*Conveyancer

CROWELL WALTER F 19 College—See page 1029

*Coopers' Tools

CONGDON W & SON 5-7 Steeple—See page 1130

*Cop Tubes

TAYLOR CHARLES F 57 Weybosset top floor (patent machine made)—See page 1181

Copper Stamps

Grimes William A 94 Elm

Coppersmiths

(See also Plumbers)

ALLENSON BROS 9 Steeple—See page 1244
Blacher David 531 N Main
Manchester J B Co 190 Eddy
Providence Coppersmithing Co 56 Point
Providence Cornice Co 311 Canal
TEXTILE-FINISHING MACHINERY CO 171 Westminster—See page 1167

*Copyists

SAMPSON & MURDOCK CO 246 Summer Boston Mass

*Copyrights

ARMINGTON ARTHUR A 530-531 Industrial Trust bldg—See page 1205
MILLER JOSEPH A & CO 435 Butler Exchange —See page 1204

Cordage & Rope Dealers

CONGDON W & SON 5 and 7 Steeple—See page 1130

Cork Dealers

American Cork & Crown Co 212 Union rm 502
Cohen Saul M Supply Co 2 North Court
N E Cork Co 169 N Main
Providence Cork & Supply Co 182 S Main
R I Crown & Cork Co 85 Wainwright

*Cornice Manufacturers

ATLAS SHEET METAL WORKS Inc rear 237 Dyer—See page 1242
CENTRAL SHEET METAL WORKS 164½ Willard av—See page 1241
CLASON ARCHITECTURAL METAL WORKS 428 Kinsley av—See page 1242
PROVIDENCE CORNICE CO 309-311 Canal and 75 Westminster rm 24—See page 1242
STRAUSS CO 368-370 Richmond—See page 1245

*Corporation Investigators

DOWNEY DETECTIVE BUREAU 212 Union —See page 1104

*Corset Laces

LULL BRAIDING CO 159 Aborn—See page 1258

Corsets

Adrian Co 202 Westminster
Angell L E Mme 190 Burnside
Claff Anna G 290 Westminster rm 702
Cummings Corset Shop 334 Westminster rm 514
Gonvea Priscilla M Mrs 8 Messer
McCanna & McDermott 139 Mathewson rm 202
Peakes Emily F Mrs 139 Mathewson rm 303
Sharpe Charlotte E 290 Westminster rm 710
Sullivan Ellen M 334 Westminster rm 306
Vance Elizabeth A 290 Westminster rm 712
Waterman's Corset Shop 401 Lapham bldg
Wisk G & A 494 Westminster

*Corundum Wheels

AMERICAN EMERY WHEEL WORKS Waterman and E River sts—See page 1183

*Cost Keeping Machines

STONE W D 312 Industrial Trust bldg—See page 1194

Costumers

FLETCHER HORACE N Estate 421 Weybosset and 524 Westminster—See page 1100
Slocum Abram & Son 37 Weybosset rms 15-16

*Cotton Can Manufacturers

HILL JAMES MFG CO 56 Westfield—See page 1180

Cotton Dealers

(See also Brokers, Cotton)

Calder & Richmond 33 Market sq
Emerson A & Co 176 W Exchange
Hasard Cotton Co 26 N Main
Kiboling Co 15 Westminster rm 405
McFadden George H & Bro agency 16 Market Sq
McFadden, Sands & Co 306 Grosvenor bldg
Nightingale Herbert 204 Westminster
Rhodes J P Co 24 N Main
Shaw E A & Co 610 Grosvenor bldg
Weld Stephen M & Co 4 Market sq rm 10

Cotton Goods

Elso Theodore 407 Butler Exchange
Milton Co 15 Ormsbee av
RAPHAEL-GOUSE TEXTILE & SUPPLY CO 353 Canal—See page 1261
Turtledove Max 401 Butler Exchange

Cotton Goods Manufacturers

(See Textile Mfrs)

*Cotton Machinery Castings

BRAYTON L FOUNDRY CO River Point—See page 1068

*Cotton Machinery Manufacturers

CROMPTON & KNOWLES LOOM WORKS 241 Harris av also Grand cor Tainter Worcester Mass—See page 1167
MAYOR THOMAS & SON 26 Olney—See page 1170

*Cotton Remnants

RAPHAEL-GOUSE TEXTILE & SUPPLY CO 353 Canal—See page 1261

*Cotton Storage

R I WAREHOUSE CO 52 S Water—See page 1251

Cotton Supervisors

Robertson E T & Son 1019 Grosvenor bldg

*Cotton Waste

BACKMAN S & SON 11 Shawmdt—See page 1260
BROOKS GEORGE B 297 Canal—See page 1261

Cotton Yarn Dyers

PROVIDENCE DYE WORKS Thurbers av near Prairie av—See page 1073

Cotton & Woolen Waste

Farnum Jerome B & Son 536 Grosvenor bldg
GOLDSTEIN B 19 Ormsbee av—See page 1261
Johnson Sheridan & Co 50 Exchange pl
Lockwood Lawrence A 204 Westminster
Olds Frank E 87 Weybosset rm 50A
Peck Asa & Co Inc 556 Atwells av
Reynolds & Daneker 97 Canal
Sheridan & Daneker 97 Canal
Waldman S 131 Blackstone
Yaroshefsky Benjamin 224 Charles

*Country Estates

GROSS G L & H J 170 Westminster—See back cover and page 1226

*Cream Dealers

WACHUSETT CREAMERY 2 Pine and 93-95 Dyer—See page 1101

*Cream Separators

WRIGHT HENRY E & SONS 18-22 Lonsdale—See page 1101

Creameries

(See also Ice Cream Mfrs)

Norfolk County Creamery 148 S Main
PROVIDENCE DAIRY CO 157 West Exchange—See page 1101
Schaffer Samuel 39½ Robinson
TURNER CENTRE CREAMERY 16 Terminal Way—See page 1101
WACHUSETT CREAMERY 2 Pine and 93-95 Dyer—See page 1101

*Credit Clothing

JOYCE BROS & CO 479 Westminster—See page 1079

*Credit Reports

FIDELITY MERCANTILE AGENCY 55 Eddy rm 201—See page 1085

*Cremations

BERNS COMPANY 301 Pearl—See page 1265

Crockery, China & Glass

(See also House Furnishing Goods)

FAIRCHILD A W 10-12 Arcade bldg—See page 1151
Goldberg Harris 424 N Main
HOUSEHOLD FURNITURE CO 231 Weybosset—See page 1123
Kalermian Solomon 122 Charles
Kortick David 238 Chalkstone av
Kuzirian Krikor 200 N Main
Quaranto Leonardo 151 Acorn

*Curtains & Fixtures

Converse W Howard 93 E Manning (draperies)
Henry C P Novelty Co 184 Early (curtain rods)
Mylod & Son 357 Westminster rms 20-21

*Cushion Manufacturers

MULHOLLAND GEORGE F 385 S Main—(all kinds)—See page 1058

*Custom Boot Makers

SULLIVAN COMPANY 159 Westminster—See page 1245

*Custom House Brokers

GOFF & PAGE 224 Industrial Trust bldg—See page 1038

*Custom Laundering

DRUMMOND'S HAND LAUNDRY 121 Laura—See page 1153

*Custom Tailors

QUARTAROLI BERARDO 49 Weybosset rm 9—See page 1254

*Cut Flowers

O'CONNOR TIMOTHY 208 President av off Blackstone boul and 126 Union—See page 1119
SWANSON BROS 44 Stenton av—See p 1119

*Cut Nails

EASTERN NAIL CO 176 Union av—See page 1062

Cutlery

BARKER, CHADSEY & CO 38 Westminster (dealers)—See page 1128
DeBoer & Bach Co Inc 419 Eddy
Hunold Ernest Co 33 Aborn
Imperial Knife Co 4 Blount
R I Grinding Works 197 Eddy
Schmid J M & Sons 313 Westminster and 141 Eddy
Wirth William Henry 476 Westminster

*Cutlery Exporter (Wholesale)

ROTHSTEIN ISIDOR L 511 Westminster (Asia, Australasia & Malaysia)—See page 1147

*Cylinders Rebored

AUTO EXCHANGE (The) 7 Reservoir av and 163 Dexter (auto)—See page 1029

Dairy Supplies

Wright H E & Sons 18 Lonsdale

*Dam Construction

BRIGGS ENGINEERING & CONSTRUCTION CO 75 Westminster—See page 1091

Dead Animals Removed

Barnes Theodore S 115 Rugby
Roy Nelson & Son 194 Oregon

*Decorations (Wall)

W & W WALL PAPER CO Inc The 25 Broad—See page 1202

Decorators

ABBOTT DECORATING CO The 36 Exchange pl—See page 1036
BENSON EMIL & SON 334 Willard av—See page 1274
Cordery Eva F 36 Frank (china)
GUENTHER RUDOLF C 76 Dorrance rm 501—See page 1198
Kingsley Walter F 357 Westminster rm 23
MILLER CHARLES & CO 44 Pond—See p 1198
NATIONAL DECORATING CO 75-77 Clifford—See page 1036
Oakes Abby R 60 Althea
SCHWENK H W & BRO 202 Pond also 64 Boutwell Pawtucket—See page 1198
Winters John J 382 Weybosset

*Decorators of Machinery

PROVIDENCE ENAMEL CO 456 Fountain—See page 1111

Delicatessen

Attman Greene & Cohen 176 Chalkstone av
Bamber John 748 Potter's av
Berman & Dressler 371 N Main
Boyd Helen L 670 Huntington av
Deady & Deady 964 Manton av
Divinsky Louis 83 Gay
Goldfarb Nathan 185½ Willard av
Goldstein Samuel 178 Prairie av
Kaufman Leopold 392 N Main
King Robert E 1421 Broad
Korman William 190 Willard av
Lippack Herman S 55 Broad
Nachtrieb Ernest W 153 Washington
Zuckerman Harry 254 Chalkstone av

*Dental Chairs

CRIMMINGS J J COMPANY 330 Butler Exchange—See page 1102

*Dental Depot

TETREAU DENTAL DEPOT 385 Westminster—See page 1102

*Dental Furniture

SMITH-HOLDEN DENTAL SUPPLY CO 86 Weybosset rm 42—See page 1102

*Dental Gold

CRIMMINGS J J COMPANY 330 Butler Exchange—See page 1102

Dental Laboratories

CRIMMINGS J J COMPANY 330 Butler Exchange—See page 1102
Colemba Dental Laboratory 109 Washington rm 309
Hope Dental Laboratory 357 Westminster rm 9½
National Dental Laboratory 29 Weybosset rm 48
Providence Dental Laboratory 51 Empire rm 502
SMITH-HOLDEN DENTAL SUPPLY CO 86 Weybosset rm 42—See page 1102
Standard Dental Laboratory Co 51 Empire rm 606
TETREAU DENTAL DEPOT 385 Westminster—See page 1102
United Dental Laboratory 76 Dorrance rm 216

Dentists

Aaronian A M 509 Westminster rm 42
Ackrill Frank H 4 Westminster
Allen Courtland J 268 Westminster rm 2
American System of Dentistry 27 Snow
Ames George H 56 Snow
Anderberg Axel F 73 Broad
Andrews William E 109 Washington rm 204
Angell A B 221 Butler Exchange
Armstrong Herbert T 335 Westminster rm 42
Arnold F L 333 Westminster rm 10
Atwood Ira O 380 Elmwood av
Baggott Vincent J 511 Westminster rm 404
Barker Herbert T 268 Westminster rm 12
Barlow Charles W 139 Mathewson rm 601
Beazley Ernest V 248 Butler Exchange
Beckett Henry P 301 Butler Exchange
Bell Thomas H 27 Snow
Berger Ilie 76 Dorrance rm 204
Bliss Orville T 357 Westminster rm 7
Blumenthal J N 301 Cæsar Misch bldg
Bond J Wynn 256 Westminster rm 21
Bowen Arthur C W 86 Weybosset rm 44
Boyce Justin 741 Westminster
Braman William E 333 Westminster
Briggs Leon R 221 Butler Exchange
Brown Charles C 185 Westminster
Browning John B 357 Westminster rm 19
Buckley Jeremiah D 77 Washington rm 311
Bundy Richard F 10 Empire
Bundy Willard C 10 Empire
Bunn Percy A 511 Westminster rm 605
Burch John J 212 Union rm 601
Burgess B Cecil 4 Westminster
Burgess Eric H 511 Westminster rm 510
Burke William R 411 Howard bldg
Butler George H 254 Vermont av
Calder Ernest S 628 Cæsar Misch bldg
Canning Thomas M 334 Smith
Carpenter George W 248 Weybosset
Carpenter William H 86 Weybosset suite 31
Carter Ulysses T 324 Broad
Casey Charles H 511 Westminster rm 508
Charbonnel E A 130 Mathewson rm 710
Church W P 290 Westminster rm 602
Clark S Woodruff 511 Westminster rm 304
Clegg William J 301 Butler Exchange
Clifford John A 509 Westminster rm 40
Colton James C 189 Mathewson rm 2
Conley J Stafford 333 Westminster
Cooper John P 511 Westminster rm 306
Cunningham Edward L 311 Cranston
DeConti Angelo 112 Mathewson
DeConti Vincent 111 Aborn
DeFeo Rocco V 118 Empire
Denby Garfield 330 Butler Exchange (mechanical)
Dodge H Livermore 357 Westminster rm 16
Dolan John J 357 Westminster rm 9
Dolbey Stephen G 256 Westminster rm 21
Doyle James E 309 Butler Exchange
Drew George R 36 Olneyville sq rm 9
Dunphy George A, P O bldg Olneyville
Durkin James J 1424 Westminster
Dwyer John J 1955 Westminster rm 2
Eastwood C W 139 Mathewson rm 604
Eddy Forest G 221 Butler Exchange
Elliot George W 212 Union rm 6
Elliott Earle Cary 433 Westminster rm 11
Emirzian Hachadoor S 511 Westminster rm 302
Fanning William M 511 Westminster rm 414
Farley Arthur P 36 Olneyville sq rm 3
Farnum Joseph E 248 Butler Exchange
Feehney William R 489 Westminster
Fennessey Dennis E 511 Westminster rm 504
Ferreira Theophylo 101 Hope
Fisher Deering J 86 Weybosset rm 43
Fitzpatrick Patrick W 334 Westminster rm 204
Flynn William E 511 Westminster rm 306
Fritz Joel R 12 Olneyville sq
Fuller Louis D H 361 Elmwood av
Fuller Stansfield A 433 Westminster rm 12
Gill Edward F, P O bldg Olneyville
Gledhill E C 334 Westminster rm 509
Gleeson Frank P 171 Westminster rm 412
Gobeille Henri E 483 Cranston
Goodwin Hugh A 55 Eddy rm 308
Gordon Philip 89 Eddy
Grant Harry L 1025 Grosvenor bldg
Greenleaf Wm A 357 Westminster rm 7
Hammond Frank I 624 Grosvenor bldg
Harden James E 212 Union rm 403
Harrington William H, P O bldg Olneyville
Harris Francis J 290 Westminster rm 613
Haskell Edward A 433 Westminster
Hawes Earl P 248 Weybosset
Hayward Ralph E 25 Conrad bldg
Heap James E 425 Grosvenor bldg
Heffernan Frank A 1622 Westminster
Holt George T 171 Westminster rm 420
Holt Raymond L 315 Butler Exchange
Irving Julius I 303 Westminster
Jackson Andrew L 206 Meeting
Johnson Robert K 433 Westminster
Johnston C Victor 221 Butler Exchange
Kalloch Lewis H 258 Benefit
Kidder William N 433 Westminster rm 10
Knowles John H 433 Westminster rm 11
Kramer Philip M 15 Empire and 486 Branch av
Latham Ernest R 357 Westminster rm 15 A
Lawton Leon J 624 Grosvenor bldg
Leamy Edgar J 44 Franklin rm 117
Lebow Morris 12 Douglas av and 139 Orms
LeClair Charles A 1483 Broad
Lennon John F 511 Westminster rm 503
Levy Louis 325 N Main
Lewis Roland H 3 Greene rm 3
Lockwood Ernest L 511 Westminster rm 506
Lynch James A 39 Conrad bldg
McCoart Charles C 511 Westminster rm 406
McGreen Thomas E 433 Westminster
McHale Thomas F 171 Westminster rm 309
McIntire Walter R 231 Broad
McKnight Albert J 394 Westminster first floor
Maloney Michael W 501 Grosvenor bldg
Manchester Arthur P 385 Westminster rm 40
Manning J Henry 333 Westminster rm 18
Massicotte Joseph P, P O bldg Westminster junc Broadway
Midgley Albert L 315 Butler Exchange
Midwood Louis C 425 Grosvenor bldg
Millard Arthur 357 Westminster rm 15A
Mongeau Arthur G 77 Washington rm 309
Morrison Albert L 29 Conrad bldg
Mulhearn F Richard 23 Aborn rm 4
Normand John C 218 Butler Exchange
O'Connell James W Westminster cor Empire rm 1
O'Connell Thomas L 340 Smith
O'Donnell Frank J 357 Westminster rm 19
O'Rourke James J 417 Howard bldg
Otis Melville M 189 Mathewson rm 10
Paquin Eli 109 Washington rm 306
Parvey Harry 604 Cæsar Misch bldg and 127 Prairie av
Phelan Henry T 518 Cranston
Pobirs Albert J 61 Benefit
Potter Arthur M 3 Greene rm 3
Reid James P 20 Olneyville sq
Rich Emma F 272 Smith
Roberson Harry H 1039 Broad
Robertson Walter C 511 Westminster rm 208
Roche Edwin 433 Westminster
Rogers William B 171 Westminster rm 420
Rouslin Benjamin 427 Cæsar Misch bldg
Roys Clarence L 525 Howard bldg
Russell John H, Westminster cor Empire rm 8
Russell Maurice W 189 Mathewson rm 10
Scannell John B 255 Friendship
Serror Nicholas J 1913 Westminster

Dentists—Continued
Silveira Antonio 511 Westminter rm 303
Smith Charles J 315 Butler Exchange
Smith Fred Leo 51 Broad
Snow Frank W 221 Butler Exchange
Spicer Luby J 433 Westminster rm 1
Spooner C H 101 Washington rm 202
Stearns John 49 Westminster rm 521
Stilson Ira B 164 Angell
Stoddard Frank D 139 Mathewson rm 503
Stolworthy Ralph 511 Westminster rm 402
Streker Joseph A 511 Westminster rm 204
Sullivan Joseph W 311 Howard bldg
Sumner Richard A 334 Westminster rm 305
Sutton Harold 290 Westminster rm 606
Taft Adin W 334 Westminster rm 209
Thrift Frederick W 36 Olneyville sq rms 6 and 8
Thurber Arthur N 334 Westminster rm 316 (mechanical)
Turner J Edwin 335 Westminster rm 44
Twitchell Frank A 315 Plainfield
U S Dental Association 77 Washington rm 309
Webster R L 221 Butler Exchange
Whitaker Nelson B 55 Eddy rm 506
Whitmarsh Preston B 335 Butler Exchange
Winsor Charles D 86 Weybosset rm 23
Woiler Isaac F 113 Orms
Yates Thomas H 334 Westminster rm 311

Dentists' Materials
Calder Albert L Co Inc 183 N Main
Co-operative Dental Supply Co 86 Weybosset rm 43
SMITH-HOLDEN DENTAL SUPPLY CO 86 Weybosset rm 42—See page 1102
TETREAU DENTAL DEPOT 385 Westminster—See page 1102

**Dentists' Supplies*
CRIMMINGS J J COMPANY 330 Butler Exchange—See page 1102
SMITH-HOLDEN DENTAL SUPPLY CO 86 Weybosset rm 42—See page 1102
TETREAU DENTAL DEPOT 385 Westminster—See page 1102

Department Stores
CALLENDER, McAUSLAN & TROUP CO 225-249 Westminster (Boston Store)—See page 1079
Dimond Company 244 Westminster
OUTLET CO The 148-178 Weybosset—See page 1079
Shepard Company 263 Westminster

Dermatologists
Corey Mary E 506 Cæsar Misch bldg
Johnston Belle M 171 Westminster rm 415
Taber Alice 139 Mathewson rm 508

Designers
CARLTON ENGRAVING CO 910 Turk's Head bldg—See page 1114
Dowler Charles W 581 Smith
Fidler Marguerite E 42 College
HALL F A CO 36 Garnet (machinery)—See page 1166
KELLEY T J & CO 49 Weybosset—See page 1115
LANGELIER MFG CO Washington av Arlington—See page 1170
Walton Edward F 107 Westminster rm 16

**Desk Manufacturers & Dealers*
MORRIS E L & CO 48 Weybosset—See page 1194

**Desks & Office Furniture*
BROWN-HOWLAND CORP 513 Turk's Head bldg—See page 1195

**Detective Agencies*
DOWNEY DETECTIVE BUREAU 212 Union—See page 1104
NATIONAL DETECTIVE AGENCY The 49 Westminster rm 330—See page 1103

Detectives
American Detective Association Inc 19 College rm 4
Detective Agency 19 College rm 4
DOWNEY DETECTIVE BUREAU 212 Union—See page 1104
NATIONAL DETECTIVE AGENCY The 49 Westminster rm 330—See page 1103
Pinkerton's National Detective Agency 170 Westminster
Sherman Detective Agency 605 Grosvenor bldg
United Detective Service 311 Turk's Head bldg

**Dextrines*
ARNOLD, HOFFMAN & CO Inc 55-61 Canal—See page 1071
TANNER CHARLES S CO 246-256 S Water (mfrs)—See page 1183

**Diamond Tools*
AMERICAN EMERY WHEEL WORKS Waterman and E River—See page 1183

Diamonds & Precious Stones
BAIRD-NORTH CO 861-891 Broad—See page 1149
FOSTER J A CO 69 Dorrance—See page 1150
Read Joseph H 110 Daboll
SAATY NOWMAN M 446 Westminster—See page 1278
TILDEN-THURBER CORP Westminster cor Mathewson—See page 1150
WILCOX HOWARD D 184 Washington—See page 1149

**Dictating Machines*
EDISON DICTATING MACHINE CO 513 Turk's Head bldg—See page 1195

**Dictograph Service*
DOWNEY DETECTIVE BUREAU 212 Union—See page 1104

**Die Manufacturers*
PEERLESS ENGINEERING CO 26 Fountain—See page 1173

Die Sinkers & Letter Cutters
Bagnall Walter S & Co 122 Clifford
CHANDLER ALVIN B 153 Dorrance—See page 1248
CHANDLER & CO 40 Clifford—See page 1248
Crees & Court 91 Sabin 5th floor
Dunn & Buckley 107 Friendship
Gyllenberg & Hultman 36 Garnet 4th floor
Heaton Charles D 163 Pine
Hosepian Richard A 14 Blount 6th floor
Hoyle Thomas Co 43 Sabin
Jelinek Louis E 38 Friendship
Lindau Paul O 109 Friendship
Little & Company 150 Chestnut
Lockwood Clinton 23 Broad
Milan Company 355 Smith
Rueckert Ernest F 144 Pine
Schaffer Frank H 40 Clifford
Vale Steel Die Co 99 Stewart

**Dies, Hubs, Moulds, Etc (Lettered)*
CHANDLER & CO 40 Clifford—See page 1248

**Dies & Die Machine Patterns*
WHITE STILLMAN FOUNDRY CO 1 Bark—See page 1120

Directory Publishers
DAVISON PUBLISHING CO 50 Union sq New York City (textile)—See page 1262
R I Central Directory for Nurses 60 Charles Field
SAMPSON & MURDOCK CO 14 Greene
White C DeWitt Co 1311 Smith

**Discarded Autos*
BERCOVITZ A 29 Hilton—See page 1178
SILVAR & EINHORN S Ash—See page 1150

Disinfectant Manufacturers
BARRETT COMPANY The 35 Wendell Boston Mass—See back col page G
Bemas Mfg Co 385 Westminster rm 12
Davenport Horace W 4 Weybosset rm 205
Robbins George B 4 Weybosset rm 205
Washburn Purizone Co 486 Broad
West Disinfectant Co 87 Weybosset rm 31
Wonder Specialty Co 15 Gordon av

**Disinfectants*
HALL FRED E Inc 227 Cranston—See page 1104

**Dispensaries*
(See Hospitals & Dispensaries)

Distillers & Rectifiers
Abraham Bros 85 Nichols

**Distributing Agents*
NATIONAL DISTRIBUTING DIVISION 59 Union—See front col page D

**Distributor (Wholesale)*
(Jewelry, Cutlery Etc)
ROTHSTEIN ISIDOR L 511 Westminster (Asia, Australasia & Malaysia)—See page 1147

**Divers (Submarine)*
ORR JOHN J & SON 561 S Main and 1 and 2 Pike—See page 1098

**Dobbies*
CROMPTON & KNOWLES LOOM WORKS 241 Harris av also Grand cor Tainter Worcester Mass—See page 1167

**Door Plates*
PABODIE C A & SON 139 Mathewson rm 509—See page 1115

**Doors, Sash & Blinds*
(See also Sash, Doors & Blinds)
EVANS HENRY B & SON CO The 10-14 Mathewson—See page 1093
HARRIS WM M Jr Atwells av cor Harris av—See page 1162
PERKINS BROS CO 970 to 982 Westminster—See page 1160
VAUGHN L CO 1149 and 1155 Westminster—See page 1065

Draft Regulators
DRAFT REGULATOR COMPANY The 1012 Grosvenor bldg—See page 1216

Draftsmen
Jenks & Ballou 735 Grosvenor bldg

Drain Layers
BARBARITA JAMES J 144 Dean—See page 1212
BRENNAN C P 218 Thayer cor Waterman—See page 1210
Colgrove Nelson W 75 Westminster rm 24
Deary John 232 Dudley av
FAMIGLIETTI ROCCO M CO 539 Charles—See page 1088
MESSINGER THEODORE S 75 Westminster rm 24 also 49 Ninth East Prov—See page 1098
NARRAGANSETT EQUIPMENT CO 247 Broad—See page 1210
Perry Theodore A 75 Westminster rm 24
SCHIFINO PASQUALE 143 Turner av Riverside—See page 1099

**Draperies*
(See also Curtains & Fixtures)
CROOKER COMPANY 230-232 Weybosset—See page 1139
REYNOLDS PRESCOTT D 357 Westminster rm 4—See page 1140

Drawing Materials
Emerson Supply Co 86 Weybosset rm 1
PROVIDENCE ELECTRIC BLUE PRINTING CO 86 Weybosset rm 1—See page 1100
STARKWEATHER & WILLIAMS CO 47 Exchange pl—See front cover and page 1200

**Dredging*
PACKARD J S DREDGING CO 1004 Turk's Head bldg—See page 1098

**Dress Manufacturers*
(See Ladies' & Children's Furnishing Goods)

Dress Pleating
Florence Dress Pleating & Button Covering Co 256 Westminster
Godfrey Leah 131 Washington rm 205
NEW YORK DRESS PLEATING & BUTTON CO 212 Union rms 409-411—See page 1105

**Dress Suits Rented*
FLETCHER HORACE N Estate 421 Weybosset and 524 Westminster—See page 1100

Dressmakers
Agronick Pauline Mrs 96 Congress av
Ahearn Johanna M 177 Allston
Ahern Sarah E 46 Chalkstone av
Alarie Nellie 27 Hill
Alhischien Carrie M Mrs 242 Williams
Angell Ida A 1560 Westminster
Anthony Clara E S Hawthorne
Anthony Henrietta 12 Vineyard
Antonelli F & A Misses 17 Vinton
Armfield William Mrs 28 Health av
Arnold Annie L Mrs 206 Rochambeau av
Arrigan Mary A 194 Eastwood av
Arslanian Sateneg Mrs 126 Lester
Aspinwall Nellie 72 Chapin av
Atkinson Mary R Mrs 128 Pocasset av
Atwell Caroline L 123 Burnett
Aylsworth Emma L Mrs 672 Broad
Bahmart Emma Mrs 316 Saylos
Ballard Edith M 97 Lancaster
Barlow Susan J 445 Public
Barnes Frances E 120 Mawney
Barry Frances A 27 Frederick
Barry Margaret E 52 E George
Barstow Jennie W 28 Sycamore
Bartlett Clara I 31 Ruggles
Bartlett Mary E Mrs 62 Carpenter
Bates Phebe A Mrs 21 Payton
Bates Rhoda M Mrs 346 Pine
Baxter Minnie A 116 Verndale av
Beaupre Charles Mrs 20 Messer
Beaupre Laura E Mrs 14 Rye
Beck Martha E 133 Prairie av
Belisle Edyth 71 Park
Belisle Julia Mrs 342 Veazie
Bender Henrietta 1043 Broad
Bender Lena M Mrs 1122 Westminster
Benjamin Alice I 500 Prairie av
Benjamin Elizabeth Mrs 70 Kossuth
Bennett Annie M Mrs 868 Chalkstone av
Bennett Isaphine L 168 Eastwood av
Berger Mary R 19 N Davis
Bernier Alsime Mrs 23 Hospital
Bishop Clara J 12 Hunter
Blais Laura M 175 Amherst
Blanchard Malane 54 Dartmouth av
Bonin Emma D Mrs 13 Hyat
Boon Ethel 129 Cushing
Boon Lulu 129 Cushing
Borgstrom Agnes G 28 Osborn
Boss George W Mrs 1020 Broad
Bottis Candida Mrs 58 Sutton
Bouchard Emily 513 Cranston
Boucher Delvine Mrs 129 Wilson
Bourbonnais Lucy 97 Harrison
Bowen Eleanor M 31 Pomfret
Bowes Mabel 139 Mathewson rm 410
Bowler Elizabeth F Mrs 999 Westminster
Bracey Julia V Mrs 87 Salina
Bradley James E Mrs 15 Downing
Brady Catharine Mrs 737 Harris av
Brayton Harriet J Mrs 1560 Westminster
Brewster Mary 58 Winter
Briggs Thomas Mrs 422 Hartford av
Brion Ethel M 334 Westminster rm 320
Brown Louise 139 Mathewson rm 603

Dressmakers—Continued

Brown Mabel 139 Mathewson rm 603
Buckley Harriet 164 Carpenter
Buckley Sarah M 164 Carpenter
Burbage Catharine G 32 Abbott
Burke Mary 15 DeSoto
Burns Margaret 5 Klondike
Burns Mary L 11 Geneva
Burrill Elizabeth B Mrs 43 Hyat
Busch Isabella M 21 Roanoke
Bush Julia A 457 Friendship
Butler Mary E F 511 Westminster rm 305
Byrnes Mary A 118 Taber av
Byron Ann T 100 Wesleyan av
Byron Helen M 141 Wood
Cahill Catherine V 832 Smith
Campbell Florence M 152 Prospect
Campbell Margaret A 44 Hollis
Cannon Annie M Mrs 15 Westfield
Cannon Mary A 108 Carleton
Cappalli Guilia & Elizabeth 11 Bond
Carbonneau Cordelia Mrs 733 N Main
Carlson Esther A 462 Prairie av
Caron Narcisse Mrs 173 Dexter
Carr Sarah J 39 Summer
Carroll Elizabeth A 22 Dorr
Carroll Margaret 204 Douglas av
Carter Margaret E 430 Pine
Chaffee Marion E 67 Colfax
Chaplin Margaret I 335 Westminster rm 20
Chase Emma E Mrs 10 Byron
Child A B Miss 311 Westminster
Christy Kathryn 170 Blackstone
Civeta Assunta 89 Gray
Clarke Annie G 51 Hyat
Clarke Ella E Mrs 90 Franklin
Clift Beatrice A 70 Ralph
Coates Addie D Mrs 103 Chapin av
Cobb Emma F 118 Power
Cobb Mabel W 118 Power
Coderre Roselba 26 Richland
Comras Sadie 297 N Main
Conca Francesca 248 Federal
Conca Rosa M 248 Federal
Conley Margaret 32 Jenckes
Conley Mary P 35 Bridgham
Connelly Margaret E Mrs 48 Tuxedo av
Cook Mary A Mrs 132 Stanwood
Cooley Emelia G 40 Gilmore
Coombs Elizabeth Mrs 118 Vandewater
Corcoran Mary E Mrs 363 Plainfield
Concoran Mary T 10 Bancroft
Cote Mary 52 Fairmount av
Courtemanche Rose A 155 Wood
Coyne Mary A 213 Cleveland
Craw Mary E 53 Bassett
Croghan Catharine T 311 Manton av
Cross Blanche 279 Thayer
Cross Carrie E 14 Durfee
Crowell Hannah F Mrs 215 Indiana av
Cuffe Catharine G Mrs 28 Covell
Cullison Estelle V 118 Waterman
Curran Julia M 7 Tanner
Cushing Sarah H Mrs 24 Gallup
CWIEK ANTHONY 334 Westminster rms 407 to 409—See page 1105
Dailey Mary 321 Washington
Dalton Annie M 28 Lisbon
Daly Mary E 347 Plain
Dansereau Ellen Mrs 349 Manton av
Davis Clara L Mrs 209 Pleasant
Dawson Arthur Mrs 57 Wendell
Day Phoebe Mrs 104 John
Degnan Mary A 238 Manton av
DeGordy Joseph Mrs 26 Jenckes
Dehling Louise W 84 Moore
Delaney Annie M 11 Quaid
DelHarte Ursula 34 Somerset
Derosier Rosa Mrs 12 Tower
Dervin & Johnson 316 Broadway
Desnoyers Amanda M Mme 318 Manton av
Devlin Emma R 163 Lockwood
Dick Ethel E 511 Westminster rm 507
Dilorio Jennie 124 Vinton
DiMeo Carrie 255 Federal
Doherty Nellie 115 Bellevue av
Donnelly Annie G 53 Waterman
Donnelly Catherine R 15 Wilson
Donnelly Louisa E 104 Stansbury
Donnelly Mary C 15 Wilson
Donnelly Mary T 296 Valley
Donohue Rose 15 Grand
Doonan Catherine 140 Chapin av
Dorrance George P Mrs 53 Tobey
Dowler Eliza Mrs 581 Smith
Dowling Louise G 301 Westminster rm 11
Dowling Mary J 183 Althea
Dowling Nellie T 24 Mansfield
Downing Mary E 100 Wayne
Drury Delia 5 Howard
Dube Celine 106 Potter's av
Dunbar Lucy M Mrs 216 Power
Dunbar Roberta 58 Winter
Dunn Alice T 123 Ontario
Dunn Mary E Mrs 15 Wendell
DuPont Clara L Mrs 374 Weybosset
Dutman Fannie Mrs 38 Priscilla av
Duxberg Irene L G 135 Suffolk
Dwyer Catherine T 90 Newark
Dwyer Ella C 127 Tockwotton
Dye Emma E Mrs 42 Broadway
Eades Catharine E 71 Pleasant
Eastman Isabelle F 765 Cranston
Eastman Rose Carraer 901 Lapham bldg
Elliott I E & C E 224 Olney
Emmett Mary J Mrs 11 Moore
Enaux Mary J 16 Pitman
Engleheart Florence Mrs 9 Benedict
Ennis Elizabeth F Mrs 498½ Pine
Evans Catharine T Mrs 19 East
Eyles Gertrude E Mrs 1002 Eddy
Falcone Antonetta 98 Vinton
Fallon Mary T 180 Oak
Fanning Lila F 65 Messer
Feeley Mary E Miss 38 Perry
Fenner Alzadia G Mrs 20 Luther
Filson Mary H Mrs 56 Royal
Fish Charles C Mrs 22 Atlantic av
Fitzgerald Mary L 105 Langdon
Flanagan Hannah Mrs 372 Benefit
Flemming Josephine M 409 Potter's av
Flynn Elmira 108 W Clifford
Flynn Mary E 82 Goddard
Ford Mary E 196 Amherst
Fountaine Charlotte R Mrs 2 Richardson
Fournier Corinne Mrs 25 Gilmore
Fournier T A Mrs 11 Lisbon
Frank Jennie 374 N Main
Freeman Eliza A 57 Hudson
Freeman Mary A 57 Hudson
Freeman Virginia 57 Hudson
Gage Annie E Mrs 97 Lenox av
Gaghan Mary E Mrs 22 Fern
Gallagher Mary E Mrs 477 Friendship
Galligan Agnes M 49 Lancaster
Galligan Beazie Mrs 57 Reynolds av
Gannon Catharine T 1572 Westminster
Gannon Mary C 1572 Westminster
Gardiner Fannie E 37 Winthrop av
Gardiner Leila M 77 Arcade
Garside Sarah A Mrs 610 Smith
Gauvin Aline Mme 35 Kossuth
Geremia Vincenza and Maria 52 America
Gifford E F Mrs 129 Reservoir av
Gill Eva G 35 Deborah
Gillmore Catharine 80 Benevolent
Gillmore Mary J Mrs 596 Cranston
Gilstein Sarah 207 Chalkstone av
Gorman Rose A 593 Broadway
Goslin Harriet Mrs 4 Quince
Gouley Elmina B Mrs 43 Hillwood
Gray Gertrude P 44 Governor
Greeley Annie M 83 Waldo
Grogan Amelia 139 Reservoir av
Gustafson Carl Mrs 4 Vale
Hale Ednah L Mrs 97 Transit
Hall Arvilla Mrs 83 Elm
Hall Emma G 541 Cranston
Harley Emily A 21 Standish av
Harris E E Mrs 323 Pearl
Harris Hortense 56 Somerset
Hartley Ida Mrs 83 Ayrault
Hartwood Annie 61 Robinson
Havens Lillian F Mrs 248 Carpenter
Hawkins Jennie S Mrs 397 Pine
Hayden Marie A 155 Briggs
Hayes Helen V 16 Osborn
Hayes Margaret Mrs 1038 Chalkstone av
Hazard Elizabeth 506 Public
Heaney Catherine T 107 America
Hearn Mary A Mrs 6 Hylestead
Hedquist Freda C 33 Oldham
Henry Bessie 127 Academy av
Henry Mary J 127 Academy av
Herrick Martha E 585 Broad
Hicks Alice R 179 Ocean
Higgins Elizabeth T 781 Douglas av
Higgins Margaret M Mrs 318 Public
Hillam Elizabeth 58 Steuben
Hobin Margaret J 28 Marvin

Hoel Susan M 237 Dexter
Hogan Gazelle E 135 Prairie av
Holbrook Mary A 508 Chalkstone av
Hollings Frances H 65 Ralph
Honan Annie 3 Ware court
Horton Leonora Mrs 99 Forest
Hubert Aurelie Mrs 17 Camp
Hudon Rose R 198 Oak
Huestis Amelia M Mrs 34 Farragut av
Hunt Laura B 19 Plenty
Hurn Fannie B Mrs 22 Covell
Hurst Ellen W Mrs 213 Valley
Hustedt Ellen 186 Somerset
Hynds Helena F 385 Westminster rm 15
Iacco Lucy 18 Messenger
Ives Harriet H Mrs 134 Dodge
Jette Annie 7 Gay
Jillson Marie 22 Conrad bldg
Johnson Edith E M 110 Eaton
Johnson Ella A Mrs 298 California av
Johnson Ethel B 40 Daboll
Johnson Mary A Mrs 31 Bridgham
Jones Anna E Mrs 66 Arnold
Kane Annie Mrs 80 Atlantic av
Keenan Mary 18 Alton
Kelley Anna L 301 Manton av
Kelly Alice and Maria Misses 108 Atwells av
Kelly A S 212 Union rm 501
Kelly Mary F Mrs 545 River av
Kenyon Adelia M 47 Division
Kenyon Carrie E Mrs 101 Governor
Kerr Alma F 171 Laban
Kerrins Catherine F 30 Wilson
Keyes Catharine J 12 Taylor
King Ella J 94 Cross
King Rose A 94 Cross
Koch Virginia 42 Warren
Koehler Anne V 169 Roosevelt
Koplan Annie M 29 Benefit
Labrache Mary J Mrs 9 Erastus
LaFauci Antonio 39 Brighton
Lally Teresa C Mrs 15 Marshall
Lamson Addie L 55 Plenty
Lannon Mary A 66 Florence
LaPerche Jennie A 288 Manton av
Larkin Hattie P Mrs 21 Searle
Larney Agnes M 169 Amherst
Laxson Bertha V Mrs 19 Valley
Leach Mary E Mrs 10 Quince
LeBlanc Josephine 522 Broad
LeBris Clarissa M Mrs 64 Pacific av
Lemire Eva Leclerc 177 Vinton
Lenahan Catharine T 39 Parnell
Leonard Abbie J 803 Elmwood av
Leonard William E Mrs 244 Rhodes
L'Heureux Adelina 65 Boyd
Lillibridge Lucy E Mrs 46 Providence
Lindsey Caroline M Mrs 596 Cranston
Linstram Christine 27 Zone
Locke Nellie M 577 Prairie av
Logan Anna M 10 Steere av
Longfellow Augusta W 20 Lewis
Lord Flora H Mrs 117 Wood
Lorden Mary A 200 Power
Louzon Alfred Mrs 6 Warrington
McCabe Teresa 149 Livingston
McCaffrey Annie 95 Plainfield
McCarthy Florence 333 Westminster rm 7
McCaughey Margaret M 38 Pope
McCoid Emma Mrs 235 Pine
McCormick Mary E 273 Webster av
McCoy Alice J 950 Atwells av
McCoy Sarah A 1593 Westminster
McCudden Fanny L 94 Arnold
McDermott Eliza 50 Summer
McDonald Diana 44 Oak
McDonnell Margaret 90 Davis
McGann Sarah M 56 Wisdom av
McGinity Margaret T Mrs 59 Doyle av
McGovern Mary A 138 Ruggles
Machon Maude M 173 Oakland av
McHugh Margaret A 109 Governor
McKee Marion W 77 Bridgham
McKellips Jennie 166 Tockwotton
McKenna Eliza C Mrs 12 Prairie av
McLaughlin Antoinette M 79 Alverson av
MacLean Jennie Mrs 34 Fuller
MacLean Tena 8 W Clifford
McMahon Margaret J Mrs rear 82 Pettis
McManus Patrick F Mrs 418 Manton av
McManus Sarah G 503 Washington
McNaught Jennie 179 Friendship
McNeill Mary 69 Hope
MacPherson Bessie Mrs 50 Pekin
McSherry Elizabeth 121 Ring
Maguire Irene A 192 Webster av
Mahoney Ellen 47 Benevolent
Mallaghan Rose E 81 Pomona av
Mallett May 236 Benefit
Mann G N Mrs 579 Cranston
Manson Mary F 412 Pine
Marks Lula M Mrs 287 Brooks
Marra Maria & Rossa 109 Grove
Martin Elizabeth 17 Jefferson
Martin Irene E 84 Dorchester av
Martin Margaret T 678 Prairie av
Martin Mary Mrs 94 Clarence
Martin Nellie E 41 Waterman
Martin Susan 21 Vandewater
Matarese Angelia Mrs 188 Spruce
Maynard Lucy Mrs 10 Wood
Middleton Julia E 72 Pocasset av
Miller Annie F 143 Hanover
Miller Mary E 93 Harrison
Monaghan Alice M 101 Florence
Monaghan Catharine E 101 Florence
Monks Amelia 159 Benefit
Montbriand Hattie A 18 Adelaide av
Montgomery Mary E 1177 Westminster
Moore Elizabeth A Mrs 323 Fountain
Morris Annie L 159 Wendell
Morris Elizabeth A Mrs 101 Florence
Morrone Ida 216 Atwells av
Mortimer Margaret 18 Durfee
Morton Alice 129 Thayer apt 17
Morton Flora E 93 Harrison
Moury Ada V 116 Corinth
Mowry Alice E 754 Cranston
Mowry Edith M W 145 Briggs
Mueller Anna M 104 America
Muffin Ellen E 583 Douglas av
Muffin Sarah J 583 Douglas av
Muir Mary B 378 Pine
Murray Blanche M 273 Union av
Murray Emily L 273 Union av
Murray Mary A 269 Waldo
Nelson Cecelia A 42 Somerset
Noel Alphonsine 84 Progress av
Oakley Rita 116 Calla
Oates Irene M 8 Parnell
O'Beirne Margaret 68 Fillmore
O'Connor Mary I 259 Knight
O'Donnell Elizabeth 107 America
O'Kane Agnes A 16 Sears av
O'Neil Margaret J 80 Arnold
O'Reilly Catherine T 971 Branch av
O'Rourke Ellen M 518 Cranston
Osborne Elmina Mrs 4 Barnaby
Owen Ellen I Mrs 18 Owen
Parenteau Rose 201 Dexter
Paris Jane 290 Broad apt 20
Park Eva 372 Benefit
Park Leah 372 Benefit
Parker Margaret L 343 Friendship
Parker Mary 30 Nichols
Pearce Lillian E 11 Parade
Peckham Edmund F Mrs 59 Durfee
Peckham Ella Mrs 117 Harrison
Pelletier Emily Mrs 171 Dudley
Perham Jennie Mrs 241 Admiral
Perry Annie M 162 Bellevue av
Peters Freelove C Mrs 85 Bates
Peters Louisa H D 53 Armstrong av
Peterson Betty Mrs 3 Landor
Petrarca Angelina 166 Spruce
Phalen Rose A Mrs 45 Huntington av
Pierce Carolyn W 569 Public
Poirier Alide 112 Kimball
Poleski Frances H 145 Bellevue av
Poutre Josephine 49 Waterman
Powell Alice P Mrs 21 Providence
Praray Harriet 336 Benefit
Prucker Elizabeth C 197 Regent av
Quinn Elizabeth T Mrs 265 Dean
Quinn Maria L 361 Plainfield
Rafferty Katherine L 379 Elmwood av
Rand Lucy E Mrs 249 Plainfield
Randall Ella M Mrs 64 Central
Rattigan Mary A 718 Douglas av
Read Elizabeth 207 Gano
Read Frances 207 Gano
Reitman Rebecca 333 Willard av
Remillard Mary L 68 Corliss
Remington Lena F Mrs 12 Westcott av
Rennehan A J Mrs 315 Orms
Riccardi Angelina 24 Greeley
Richard Josephine 54 Willow
Risley Margaret M Mrs 682 Cranston
Roberts Rosalie Mrs 48 Olive
Robinson Christie Mrs 20 Wood

Dressmakers—Continued
Rocheleau M F Miss 334 Westminster rm 507
Ross Hulda M 511 Westminster rm 206
Rowse Bernice 495 Pine
Russell Susan E 73 Brown
Ryall Albertina M 261 Broad
Ryden Ida Mrs 31 Mt Vernon
StDenis Charles Mrs 128 Hudson
Santos Mary H 83 Wesleyan av
Savasta Jennie 330 Atwells av
Sawyer Ella H 156 Hanover
Sayward Jennie M 86 Ontario
Schaefer Lydia 149 Union av
Schiller M W Mrs 1432 Westminster
Scott Maud 17 Bank
Seabury Catharine 100 Sumter
Semper Carrie Mrs 680 Westminster
Seymour Aglae 227 Messer
Simon Matilda 115 Orms
Slattery Mary M 64 Oak
Smith Alice M 202 Stanwood
Smith Anna R M Mrs 20 Carolina av
Smith Annie W Mrs 39 Bradford
Smith Cora B Mrs 552 Plainfield
Smith Edith F 56 Arcade
Smith Elizabeth J Mrs 235 Chestnut
Smith Elizabeth V Mrs 88 Goddard
Smith Ina E 137 Superior
Smith Mary A 57 Warren
Smith Matilda J E Mrs 131 Wadsworth
Spater Sarah 43 Douglas av
Spencer Charlotte Mrs 288 Carpenter
Sprague Jennie 48 Sycamore
Stafford Hortense L 333 Westminster rm 9
Storti Christine B 611 Lapham bldg
Storti Ida 124 Arthur av
Strand Esther J 80 Goddard
Stubbs Ann E M 55 Dora
Sullivan Margaret J 74 Oak
Sullivan Marion F 44 Bridgham
Sullivan Mary A 204 Amherst
Sullivan Pauline M 204 Amherst
Swan Sarah 12 Willow
Swedberg Carrie Mrs 77 Ayrault
Sweeney Sarah A 202 Carleton
Sweet Leonard J Mrs 75 Carpenter
Taft Genevra E 49 Congress av
Taylor Jennie E Mrs 38 Oak
Tessmer Mary 289 Pearl
Thompson Sarah E Mrs 259 Cranston
Thornton Emma W 38 Oak
Thurber Emma E 26 Division
Tirocchi Anna and Laura 514 Broadway
Tiernan Mary E 149 Chapin av
Tomey Esther 80 Ardeone
Toomey Lillian M 482 Hartford av
Tracy Julia J 36 Mulberry
Traban Clara Mrs 288½ Cranston
Ubach Mary M 306 Benefit
Underwood Viola B Mrs 19 Covell
Vieira Ignacia F 20 John
Villancova Jennie Mrs 43 Courtland
Walden Harriet L Mrs 171 Cass
Walker Laurana Mrs 503 Plainfield
Walsh Margaret M 20 Covell
Walsh Mary E 368 Branch av
Walsh Nellie 560 Broadway
Waterman Madeline S 66 Corinth
Watts Sarah A 54 Harvard av
Weaver Hepsie M 73 Sycamore
Weaver Millicent M 79 Sycamore
Wells Jennie L 487 N Main
Wetherald Mary H 22 Bend
Wheeler Amelia A Mrs 286 Thayer
Whipple Lonie J 119 Hope
White Annie V Mrs 495 Pine
Wieland Johanna Mrs 359 Smithfield av
Wiggins Belle C 6 Kepler
Williams Anna J Mrs 26 Greenwood
Williams Belle Mrs 72 Marshall
Wilsher Annie M Mrs 583 Harris av
Witham Georgia J 8 Bernon

Dressmakers' Supplies

SALISBURY D S & CO 49 Washington—See page 1255

**Drilled & Driven Wells*

ARTESIAN WELL & SUPPLY CO Anthony st East Providence—See page 1268
PATT D M CO Anthony st East Providence—See page 1268

**Driven Wells*

BARKER ARTESIAN WELL CO 141 Allen's av—See page 1268

Druggists

WHOLESALE

Blanding & Blanding 54 Weybosset
Claflin Geo L Company 62 to 72 S Main
Kenyon, Smith & Co 169 N Main
Providence Wholesale Drug Co 97 Canal

RETAIL

Abbe Charles G 514 Broad
Allsop & Carlson 393 Smith
Anderson Andrew W 322 Prairie av
Angell Louis D 245 Prairie av
Anthony Edwin P 178 Angell
Anthony Jerome 103 Ives
Armstrong George T 55 Academy av
Arnold W Pearce 737 Hope
Atkinson William H 63 Pocasset av
Austin A O 279 Broad
Berg Carl V 460 Westminster
BLANDING & BLANDING Inc 54 Weybosset—See front colored page B
Boston Arthur W 101 Chestnut
Bowmer Clarence 1208 Broad
Briggs S J Co 309 and 419 Smith also 554 Chalkstone av
Briggs & Co Inc 215 Academy av
Buckley Timothy F 129 Putnam
BUSH CHARLES S CO 244-246 Weybosset—See page 1075
Cahill Joseph P 381 Plainfield
Cahill William A 397 Elmwood av
Carr Thomas H 1907 Westminster
Chatterton Herbert L 100 Broad
Chemical Industrial Co 139 Knight
CLAFLIN GEO L COMPANY 62 to 72 S Main—See page 1105
Clapp Otis & Son Inc 417 Westminster
Colacci Cosmo 605 Douglas av
Colonial Pharmacy 590 Charles
Colton Edward T 465 Pine
Corrigan Michael H 1654 Westminster
Crescent Pharmacy 116 Broadway
Crossland Alphonzo B 122 Broad
Crown Pharmacy 188 Atwells av
Cunningham Edward M 963 Broad
Darcy Patrick 265 Union av
Davis Julius M 736 Hope
DePasquale Emilio 41 Aborn
Dewing Alfred F 203 Camp
Doherty Clarence P 31 Beacon av
Doherty Thomas E 1916 Westminster
Dorney Thomas M 435 S Main
Dunning William & Bros 355 Manton av
Eagle Park Pharmacy 383 Admiral
Fairbanks George W 394 Wickenden
Falcon Hector P 222 Broad
Fenner Albert 869 Westminster
Fenner Drug Store 3½ Greene
Ferri Pharmacy 460 Atwells av
Finley F H & Co 49 Camp
Fishman Abraham P 765 Westminster
Fisk Drug Co 173 Weybosset
Florence Drug Store 346 Atwells av
Flower Claude E 277 Plainfield
Fox Louis A 330 N Main
Franklin Pharmacy 594 Westminster
Fratantuono Joseph 106 Knight
Gallagher Edward J 654 N Main
Gibson J Fred Co 339-343 and 1349 Westminster
Gilbert Frederick E 912 Branch av
Glavin Robert E 178 Broad
Guny H & L 182 Charles
Hall William H 674 Atwells av
Hall & Lyon Co see Liggett's Hall & Lyon Co
Hanaway Owen J 508 Plainfield
Handy's Drug Store 105 Westminster
Haynes Herbert 159 Broadway cor Dean
Helmer William A 92 Chestnut
Hillis W T & Co 143 Smith
Hope Drug Co 841 and 1481 Broad also 97 Governor
Hough Henry I 613 Cranston
Hulme Thomas R 710 Cranston
Jackvony Albert H, Charles cor Social
Kane Benjamin N 183 Prairie av
Kayatta Joseph 989 Broad
Kelley Edward 384 Cranston
Lambert Charles W & Co 452 Cranston
Leith Harvey I 790 North Main

Leon Pharmacies 303 Atwells av
Librandi Frank 349 Broadway
Liggett Louis K Co 209, 252 and 342 Westminster 108 and 225 Weybosset and 47 Olneyville sq
Luce's Pharmacy 140 Wickenden
Lynch Charles P 258 Point
McCann Vincent L 1184 N Main
McCord Rankin P 159 Manton av
McDonald James P 523 Elmwood av
McDonald Joseph L 811 Eddy
McGorty John B 219 Manton av
McIntyre W H 187 Messer
McNally Peter A 319 Broadway
Malone George H 131 Regent av
Markensohn Frank 37 Camp
Markensohn Max 139 Orms
Mason Bradford A W 1469 Broad
Meade J M, Botanical Drug Co 21 Aborn
Metzger John 230 N Main
Mignacca & Rossi 506 Broadway
Moore Joseph H 377 Broadway
Mount Pleasant Pharmacy 163 Academy av
Neary John F 83 Prairie av
Oates Walter E 155 Ohio av
O'Connor Joseph F Estate 116 Broadway
O'Donnell Hugh V 73 Plain
O'Donnell Joseph C 278 Public
O'Hare James Estate 6 Benefit and 654 N Main
O'Neil Thomas J 550 Charles
Oxford Pharmacy 446 Prairie av
Paparelli Frank A & Co 279 Pocasset av
Park Pharmacy 1132 Broad
Parker H J & Son 308 Thurbers av
Parker T Roswell 5 Hartford av
Parker's Pharmacy 559 Charles
Paterson John D 1437 Broad
Pearce Howard A 370 Elmwood av
Pender's Pharmacy 575 Broad
Peoples Pharmacy 248 Atwells av
Quality Store 203 Atwells av
Randall Square Drug Store 182 Charles
Reiner Co 25 and 372 Westminster 15 Weybosset Dorrance cor Washington 120 Washington and Thayer cor Meeting
Robbins & Cohen 236 Charles and 455 Plainfield
Robinson Frederick 944 Manton av
Ross Bros Pharmacy 73 Camp
Rungee Augustus H 691 Broad
Sanborn Arthur P 110 Elmwood av
Scott Henry B 115 Washington
Scott Sumner E 337 Ives
Shean Charles E 147 Brook
Silva Thomas F 913 Eddy
Silver Lake Pharmacy 279 Pocasset av
Smith Byron A & Son 19 Olneyville sq
Smith Daniel E 220 Cranston
Stephenson William H 105 Hope
Sumner & Son Co 326 Weybosset
Sutherland John D 1011 Eddy
Swindells Harry L 910 Manton av
Teath Jacob J 488 Hartford av
Watson Frank V 97 Aborn
Wayland Pharmacy 9 and 11 Wayland sq
Weaver & Wood 354 Friendship and 1476 Broad
Westminster Pharmacy 460 Westminster
White & Thornton 1191 Westminster
Whitfield Pharmacy 280 Broad
Zooloomian Hampartzoom G 129 Douglas av

Druggists' Sundries

BLANDING & BLANDING Inc 54 Weybosset—See front col page B
DAVOL RUBBER COMPANY 69 Point—See page 1239
Tiffany John L 87 Weybosset rm 21

Drugs & Dye Stuffs

BLANDING & BLANDING Inc 54 Weybosset—See front col page B
Kalle Color & Chemical Co 34 S Water
LEWIS JOHN D 1209 Turk's Head bldg—See page 1072
Starkweather J U Co 32 Exchange pl
STARKWEATHER & WILLIAMS CO 47 Exchange pl—See front cover and p 1200
Williams & Crowell Color Co 52 S Water

**Dry Cleansers*

SWISS CLEANSING COMPANY 651-675 Elmwood av—See page 1152
VICTOR CLEANSING CO store 285 Weybosset office and plant 42 Cyr—See page 1077

Dry Goods

WHOLESALE

Blanchard Young & Co 22-24-28 Pine
Brannon Bros 186 Linwood av
CALLENDER, McAUSLAN & TROUP CO 225-249 Westminster—See page 1079
Charren Max 174 N Main
Coury Salim 516 S Main
Fishbein William 59 Appleton
Haddad Bros 40 Arthur av
Kaufman Benjamin 264 N Main
Klemer, Cohn & Klemer 18 Pine
Mike & Solomon 73 Spruce
New England Dry Goods Co 74 Charles and 905 Westminster
Remmer Nathan W 123 N Main
Roukous George 220 Atwells av
Taylor, Symonds & Co 96 and 100 Weybosset

RETAIL

Adelman Isaac S 228 Prairie av
Ambrifi Paoli 395 Atwells av
Anthony Joseph 107 Ives
Auto-Lite Dept Store 245-247 Atwells av
Baxter Francis 186 Regent av
Bergel Harris 363 Admiral
Bookbinder Samuel 221 Prairie av
Boolus & Mussa 372 W Exchange
Boyajian M 900 Westminster
Brainson Simon 572 Charles
Buonanno Rosie Mrs 372 Atwells av
CALLENDER, McAUSLAN & TROUP CO 225-249 Westminster—See page 1079
Campbell Annie M 244 Thurbers av
Chase Ralph 285 Plainfield
Cipolla & Flori 283 Pocasset av
Cipolla & Picerne 357 Atwells av
Cohen Joseph 6 Veazie
Cohen Morris 81 Manton av
Cohen R & F 418 N Main
Connelly Delia Mrs 638 Potter's av
Connelly Thomas F 638 Potter's av
Contillo Leonardo 115 Spruce
Cornell Charles P 198 S Main
Deutch Samuel N 310 Pocasset av
DePippo C Mrs 434½ Atwells av
DiZoglio Frank Mrs 84 Terrace av
Dowling Katherine 792 Potter's av
Down James W 240 Cranston
Duffy John M 462 Branch av
Dunn J H & M E 395 Cranston
Einhorn Benjamin 257 Chalkstone av
Fain Barnet 311 Pocasset av
Fain Nathan 602 Charles
Fallon Bessie 151 Transit
Famiglietti Carmela 389 Branch av
Feely John H 1923 Westminster
Fera Gioneffa 59 Gesler
Ferrara Antoinetta 151 Knight
Ferronti Luzia 461 Atwells av
Finkle Hyman 585 Charles
Fisher Mary E Mrs 928 Broad
Fryer H S & Co 280 Veazie
Gallo Antonio Mrs 120 Spruce
Gauntley M & K 11 Huntington av
Gerzog Philip 71 Broad
Gladding Dry Goods Co 291 to 297 Westminster
Glickman Sam 223 Chalkstone av
Greene Charles 115 Chalkstone av
Greenfield Lillie 434 N Main
Greenhalgh Margaret 461 Plainfield
Hamilton John R 1477 Broad
Hochman Simon 193 Willard av
Hoffman Hannah Mrs 173 Ives
Jones & Co 14 to 26 Arcade
Katznelson Joseph 65 Chalkstone av
Kaufman Jacob 231 Chalkstone av
Kazarian Bros 1894 Westminster
Kelly Charles E 916 Chalkstone av
Klibanoff David 329 N Main
Koretsky Peter 148 Chalkstone av
Levinson Samuel H 436 Branch av
Levy Morris 210 Cranston
Lobello John 119 Gesler
Lunt Helen J Mrs 993 Eddy
Lupo Alfonso 34 Courtland
Magniello Pietro 44 Knight
Maklar Abraham 295 Atwells av
Mangronto Lucia Mrs 196 Atwells av
Manouelian V & B 170 Douglas av
Marsello Catarina 441 Atwells av
Martin C M & Co 833 Eddy
Massone Comi Mrs 409 Atwells av
Meola Assunta 173 Spruce

Dry Goods, Retail—Con
Michael Asa 43 Arthur av
Mike & Solomon 75 Spruce
Morgigno Nicole 68 Knight
Murphy Bros 381 Elmwood av
N E Dry Goods Co 74-78 Charles and 905 Westminster
O'Gorman Roger jr 260 Prairie av
O'Gorman 25 Cent Store Co The 377 Westminster
OUTLET CO (The) 148-178 Weybosset—See page 1079
Palmieri Giuseppe 574 Charles
Palmquist Nels J 701 Cranston
Paparelli Leonardo 37 Ring
Pearlman Simon 238 Atwells av
Perelman J S 271 Chalkstone av
Robinson Bertha 78 Charles
Rosen Barnet 360 N Main
Ruffel Isaac 22 Wickenden
Salk Hyman 247 Plain
Salvatore Vincenzo 555 Charles
SAN SOUCI J O CO 1957 to 1961 Westminster—See page 1079
Schoenberg Janette 33 Mill
Schoenberg Louis 905 Westminster
Scribner Jacob 257 Atwells av
Semonof Pessie 15 Robinson
Sghelli Olimbia 176 Atwells av
Sigal Fred 752 Potter av
Silverstein Joseph 39 Mill
Simmons Frederick W & Co 735 Cranston
Slaimen S N 382 S Main
Smith Sidney H 170 Charles and 675 N Main
Snyder Daniel 447 Atwells av
Soloman Elias 2 Link
Solomon Anthony 158 Wickenden
Solomon Joseph 420 S Main
Solomon Solomon 228 Wickenden
Spolidore Giuseppe 11 Knight
Stone Mardiros M 696 Westminster
Stone & Co 11 Arcade
Suboter Nathan 720 N Main
Sugarman Samuel 220 Willard av
Sullivan Nellie A 416 S Main

*Drying Machines (for Bleacheries)
TEXTILE-FINISHING MACHINERY CO 171 Westminster—See page 1167

*Dumb Waiters
DUDLEY HARDWARE CO 49 Exchange pl—See page 1130

*Duplicating Machines
OFFICE APPLIANCE CO The 87 Dorrance—See page 1193

Dye Stuffs
ARNOLD, HOFFMAN & CO Inc 55 to 61 Canal—See page 1071
BAYER CO The Inc 56 Pine—See page 1069
Bischoff C & Co Inc 100 Fountain rm 211
BUSH CHARLES S CO 244-246 Weybosset—See page 1075
Campbell John & Co 44 Franklin
Cassella Color Company 144 Westminster rm 304
Century Colors Corp 144 Westminster rms 304-308
Drake & Co 904 Turk's Head bldg
DuPont E I de Nemours & Co 908 Turk's Head bldg
D & M CHEMICAL CO George Waterman road Centredale—See page 1271
Eastern Color Co 109 Washington rm 212
FARNUM J B CO 373 N Main Woonsocket—See page 1074
FOSTER EDWARD C 100 Fountain rm 211 Works 27 Mason—See page 1271
Hazard A W & Co 77 Washington rm 204
Jackson Ellis & Co 77 Washington rm 305
Johnson Charles A & Co 55 Pine
Klipstein A & Co 130 Fountain
KNOWLES EDWIN 26 Custom House st—See page 1072
KUTTROFF, PICKHARDT & CO Inc 52 Exchange pl—See page 1074
Metz A & Co Inc 23 S Main
RICCO MFG CO 74 N Main—See page 1069
Saxony Color & Chemical Co 76 Dorrance rm 211
STANDARD COLOR CO 77 Washington—See page 1072
WILSON N S COMPANY 634 Grosvenor bldg—See page 1271

*Dye Woods & Dye Stuffs
(See also Drugs and Dye Stuffs; also Druggists)
BAYER CO The Inc 56 Pine—See page 1069
LEWIS JOHN D 1209 Turk's Head bldg—See page 1072
WRIGHT PERCY 323 Grosvenor bldg—See page 1272

*Dyers of Skein Yarn
PROVIDENCE DYE WORKS Thurbers av near Prairie av—See page 1073

*Dyers & Bleachers
LeBON BLEACH & DYE WORKS 1115 Central av Pawtucket—See page 1257

Dyers & Cleansers
(See also Hat and Bonnet Bleachers)
Burns & Co 28 Beacon av
Goldsworthy & Wolf 56 Dudley
LEWANDOS FRENCH DYEING & CLEANSING CO 137 Mathewson—See page 1076
Long Gabriel 794 Potter av
Modern Dye House, Ed Norman prop 431 N Main
Pawtuxet Valley Dyeing Co 4 Weybosset rm 111
STAR DYE HOUSE 564 Manton av—See page 1077
SWISS CLEANSING COMPANY 651-675 Elmwood av—See page 1152
VICTOR CLEANSING CO STORE 285 Weybosset office and plant 42 Cyr—See page 1077

Dyers' Supplies
HARRISON A & CO Inc Hurdis st N Providence P O box 68 Pawtucket—See p 1271
ROYAL CHEMICAL CO Inc 100 Fountain rm 105—See page 1070
STANDARD COLOR CO 77 Washington—See page 1072

*Dynamite
HARRIS ANDREW 51 Washington—See p 1247

*Dynamo & Motor Repairers
ANDERSON & OSTERMAN ELECTRICAL REPAIR CO 131 Washington—See page 1107

*Dynamos & Motors
Ashmusen Mfg Co 44 Franklin rm 108 (aviation)
BOSTON ELECTRIC CO 123 Dorrance—See page 1108

*Eating Houses
(See also Restaurants)
FAR EAST RESTAURANT 230 Westminster—See page 1238

Educational Exhibitions
Educational Exhibition Co 26 Custom House st rms 14 and 24

Elastic Stockings
Baldwin George E 219 Howard bldg
Brown W E 39 Broad
Mawby H & Co 63 Washington

*Electric Bells
SALISBURY, JENNEY & CO 13 S Main—See page 1107
SCANNEVIN & POTTER 24 Page—See page 1108

*Electric Burglar Alarms
R I ELECTRIC PROTECTIVE CO 32 Custom House st—See page 1109

*Electric Dumb Waiters
HALEY & BLANCH ELEVATOR CO 53 Sabin—See page 1110

*Electric Fire Alarms
R I ELECTRIC PROTECTIVE CO 32 Custom House st—See page 1109

*Electric Light Wiring
HILL HERBERT E 35 Westminster—See page 1108
HUSE W A & SON 95 Westminster—See page 1108
KINNECOM F O ELECTRIC CO The 248 Weybosset—See page 1107
SALISBURY, JENNEY & CO 13 S Main—See page 1107
SCANNEVIN & POTTER 24 Page—See page 1108

*Electric Lighting
NARRAGANSETT ELECTRIC LIGHTING CO office 802 Turk's Head bldg

Electric Lighting & Power Plants
HUSE W A & SON 95 Westminster—See page 1108
JAGER CHARLES J CO 33 Canal—See page 1266

*Electric Motors
COLE JOHN W 74-76 Fountain—See page 1171
HUSE W A & SON 95 Westminster—See page 1108
R I ELECTRICAL EQUIPMENT CO 45 Washington—See page 1106
R I TELEPHONE & ELECTRIC CO 55 Pine—See page 1106

*Electric Pumping Systems
JACKSON WALTER H CO 435 Industrial Trust bldg—See page 1267

*Electric Repairing
SCANNEVIN & POTTER 24 Page—See page 1108

*Electric Storage Batteries
STORAGE BATTERY & ELECTRIC SERVICE CO 57 Broadway—See page 1035

*Electric Telephones
FERRIS C R ELECTRIC CO 76 Dorrance rm 203—See page 1106
SALISBURY, JENNEY & CO 13 S Main—See page 1107

*Electric Wire Manufacturers
D & W FUSE COMPANY Hathaway off Elmwood av—See page 1100

*Electrical Apparatus
UNION ELECTRIC SUPPLY CO 60 Pine—See page 1109

*Electrical Brass Goods
PATTON-MacGUYER CO 31 Mathewson—See page 1109

*Electrical Construction
FERRIS C R ELECTRIC CO 76 Dorrance rm 203—See page 1106
HILL HERBERT E 35 Westminster—See page 1108
HUSE W A & SON 95 Westminster—See page 1108
KINNECOM F O ELECTRIC CO The 248 Weybosset—See page 1107
PEERLESS ELECTRIC CO 73 Exchange pl—See page 1106
RITZAU H C CO 304 Dean—See page 1107
SALISBURY, JENNEY & CO 13 S Main—See page 1107
SCANNEVIN & POTTER 24 Page—See page 1108

*Electrical Contractors
BOSTON ELECTRIC CO 123 Dorrance—See page 1108
FERRIS C R ELECTRIC CO 76 Dorrance rm 203—See page 1106
HILL HERBERT E 35 Westminster—See page 1108
KINNECOM F O ELECTRIC CO The 248 Weybosset—See page 1107
PEERLESS ELECTRIC CO 73 Exchange pl—See page 1106
R I ELECTRICAL EQUIPMENT CO 45 Washington—See page 1106
RITZAU H C CO 304 Dean—See page 1107

*Electrical Engineers
(See also Engineers, Electrical)
BOSTON ELECTRIC CO 123 Dorrance—See page 1108
KINNECOM F O ELECTRIC CO The 248 Weybosset—See page 1107
McINTOSH SAMUEL FRASER 1401 Turk's Head bldg—See page 1096

Electrical Goods & Appliances
Ballou-Hutchins Electric Co 37 Weybosset rm 13A
Boss Electrical Supply Co 11 Peck
Edison Lamp Works of General Electric Co 1012 Turk's Head bldg
Franklin Specialty Mfg Co 195 Rhodes
Gardiner E C 69 Sprague (fuse mfrs)
General Electric Co 1012 Turk's Head bldg
Nitro-Tungsten Lamp Co 45 Richmond (lamp mfrs)
Patten-Mac Guyer Co 31 Mathewson
Prov Base Works of General Electric Co 586 Atwells av
Prov Battery & Equipment Co 77 Fountain (storage batteries)
Prov Electric Mfg Co 23 Broad
Sackett Louis 428-430 N Main (fixtures)
S R Mfg Co 304 Dean
Western Electric Co 233 Harris av
Willard Storage Battery Depot, Aborn cor Sabin (storage batteries)

*Electrical Lamps
UNION ELECTRIC SUPPLY CO 60 Pine—See page 1109

*Electrical Specialties
PATTON-MacGUYER CO 31 Mathewson—See page 1109
UNION ELECTRIC SUPPLY CO 60 Pine—See page 1109

*Electrical Starters
ADAMS, KOCHHAN CO The 246 Aborn cor Cedar—See page 1034

*Electrical Supplies
BELCHER & LOOMIS HARDWARE CO 83-91 Weybosset—See front edge of leaves and page 1129
R I ELECTRICAL EQUIPMENT CO 45 Washington—See page 1106
R I TELEPHONE & ELECTRIC CO 55 Pine—See page 1106
UNION ELECTRIC SUPPLY CO 60 Pine—See page 1109

Electricians
Ames Timothy K 180 Cranston
ANDERSON & OSTERMAN ELECTRIC REPAIR CO 131 Washington—See page 1107
Andrews George E 40 Bridgham
Bates James A & Co 131 Washington rm 203
Baxter Albert B 92 Dorrance
Beynon Joseph W 91 Sabin
BOSTON ELECTRIC CO 123 Dorrance—See page 1108
Electric Maintenance & Equipment Co 45 S Main
FERRIS C R ELECTRIC CO 76 Dorrance rm 203—See page 1106
Grant J Spurgeon 37 Blackstone boul
Guenet & Hynes 134 Richmond
Herbert George W 75 Westminster rm 17
Hill Herbert E 35 Westminster rm 11
Hodgkins & Harris 45 Eddy
Huse W A & Son 95 Westminster
Inglis Electric Co 72 Richmond
J & H Electric Co 155 Clifford (repairing)
Kinnecom F O Electric Co The 248 Weybosset rm 6
Lewington Ernest F 155 Orange
Loud H B Electric Co 46 Franklin
McIntosh Robert T 193 Eddy
MAILLE A F ELECTRIC CO 24 Garnet—See page 1278
Nichols W H Co 48 Exchange pl

Electricians—Continued
North End Electric Co 138 N Main
Payson Stephen R 75 Westminster rm 24
PEERLESS ELECTRIC CO 73 Exchange pl—See page 1106
Perkins L M Co The 215 Weybosset
Porter Harris H 35 Clifford
Reilly Harold B 133 Mt Pleasant av
R I ELECTRICAL EQUIPMENT CO 45 Washington—See page 1106
RITZAU H C CO 304 Dean—See page 1107
Roessler George J 253 Smith
Rust H B Co 16 Peck
Salisbury Jenney & Co 13 S Main
Scannevin & Potter 24 Page
Tefft E A 87 Westminster
Townsend Howard B 75 Byfield

*Electricity for Heat & Power
NARRAGANSETT ELECTRIC LIGHTING CO office 802 Turk's Head bldg

*Electro Platers
(See also Platers)
BRADY JOHN F 71 Friendship—See page 1209
PROVIDENCE ELECTROTYPING & PLATING WORKS George Price prop 78 Friendship—See page 1208
STURDY B E CO 190 Eddy—See page 1208

Electrotypers
Erskins & Morrison 9 Calender 6th floor
KELLEY T J & CO 49 Weybosset—See page 1115
SUFFOLK ENGRAVING & ELECTROTYPING CO 212 Union—See page 1113

Elevator Cabs & Enclosures
WRIGHT WIRE COMPANY 171 Westminster rm 225 (mfrs and erectors wire grilles)—See page 1269

*Elevator Gates
HALEY & BLANCH ELEVATOR CO 53 Sabin—See page 1110

*Elevator Insurance
MASS ACCIDENT COMPANY 311 Industrial Trust bldg—See page 1135

Elevator Manufacturers & Supplies
HALEY & BLANCH ELEVATOR CO 53 Sabin—See page 1110
MASON VOLNEY W & CO Inc 2 Lafayette—See page 1171
Otis Elevator Co 218 S Main
Safety Engineering Co 77 Clifford

*Elevator Repairs
HALEY & BLANCH ELEVATOR CO 53 Sabin—See page 1110

*Embalmers
BARBER CHARLES E & CO 27 Broad—See page 1264
BOYCE BROS 256 Weybosset—See over calendar
CARPENTER J WILL & SON 85 Plainfield—See page 1265
CHASE CLARENCE O 700 Westminster—See page 1265
GILBERT & DRABBLE 309 Benefit—See page 1264
GRAHAM W H CORP 571 Broad—See page 1263
KNOWLES HORACE B SONS Inc 187 Benefit—See front cover and page 1264
MONAHAN THOMAS F & SON 207 Wickenden—See page 1263
PAGE CHARLES H 200 S Main—See page 1265

*Emblems
IRONS & RUSSELL CO 95 Chestnut—See page 1148
WILLIAMS & ANDERSON CO Inc The 33 Broad—See page 1148

*Embossing Cylinders
HOPE JOHN & SONS ENGRAVING & MFG CO Mashapaug near Elmwood av—See page 1114

Embroidery & Stamping
Baker Idelle G Mrs 234 Brown
Holmes Mary K 333 Westminster rm 6
Mauriello Zoffino 57 America
Stetson George L 268 Westminster rm 18

*Emery Stones
WILD S S & SON 185 Eddy—See page 1110

*Emery Wheel Manufacturers
AMERICAN EMERY WHEEL WORKS Waterman and E River—See page 1183

*Emigration Agents
GORMAN & CO Inc 8 Wickenden—See page 1125

Employment Offices
Arcade Employment Office 70 Arcade
Beaucage Cecil B 489 Westminster rm 3
Boyd's Textile Bureau 249 Butler Exchange
Collins Annie L Mrs 167 Benefit
Hesse Business Exchange 491 Westminster
Hunter R E 212 Union rm 5
Interstate Service Co 49 Weybosset rm 8
Osterberg Hilda J Mrs 109 Washington rm 305
Park Employment Office The 109 Washington rm 312
R I Branch National Metal Trades Association 420 Butler Exchange
R I State Free Employment Bureau 557 Westminster
Richards Harriet C 537 Howard bldg
SALVATION ARMY INDUSTRIAL HOME 98 Wickenden—See page 1131

Enamelers
Allin Thomas J 38 Friendship
American Enamel Co Neville near Niantic av (also enamel mfrs)
Arabian Hampich M 46 Clifford (mfr)
Avak Bagdasar 40 Clifford
Bellaier Noel 293 Dyer
Berberian Zaruck 185 Eddy
Carpenter & Wood 27 Mathewson (enamel mfrs)
COLLINGWOOD J H & CO 107 Friendship—See page 1110
Cranston & Swift 151 Pine
Davidian G L 203 Chestnut
Empire Enameling Co 151 Pine
Granger J B & Co 46 Clifford
Kelly Cecilia W J Mrs 151 Pine
KING JOHN T 54 Page—See page 1111
Lewis T R jr & Co 77 Page
McDermott William J 136 Pine
Miller Charles L 38 Friendship
Miller Frank E & Son 83 Page
Model Enameling & Japanning Co 19 Calender
Modern Enameling & Soldering Co 220 Eddy
New England Enameling Co 144 Pine
Owren Ole B Co 234 Chestnut
Paquin Omer J 19 Calender
PROVIDENCE ENAMEL CO 456 Fountain—See page 1111
Quality Hard Enameling Co 151 Pine
Tada Bertram 26 Fountain
TETREAULT GEORGE 144 Pine—See page 1111
Victoria Enameling Co 19 Page
WILD S S & SON 185 Eddy—See page 1110
Wunderle Philip 102 Friendship

*Enclosures for Tool Rooms, Stock Rooms, Counters, Etc
WRIGHT WIRE CO 171 Westminster rm 225—See page 1269

Engine Turners
Allroyo Co 19 Calender 6th floor
ANTHONY J L & CO 161 Dorrance—See page 1144
Cromweod William R 7 Beverly
Field Engine Turning Co 117 Point
Hennessey Thomas H 100 Fountain rms 203-204
Kent H P & Co 700 Prairie av

Millmather Ernest 26 Fountain top floor
Providence Engine Turning Co 710 Eddy
Schwaner & Staehly 151 Pine

Engineers
CIVIL
Albro Irus 61 Wilson
Anthony Walter L 75 Westminster rm 40
Ballou Henry W 735 Grosvenor bldg
Chase Charles F 75 Westminster rm 42
Ellis & Hauck 515 Howard bldg
GOFF EDWARD E 17 Exchange rm 413—See page 1111
Grady Walter J 334 Grosvenor bldg
LATHAM JOSEPH A & SON 87 Weybosset rms 50 and 51—See page 1113
Leland George H 933 Grosvenor bldg
Peterson Arthur W 661 Westminster rm 16
Randall Charles A 10 State House
Temple Wm H G 1217-1218 Turk's Head bldg
Thayer Chester A 75 Westminster rm 36
Tingley R H Co 75 Westminster rm 29
WATERMAN FRANK E CO 86 Weybosset rm 51—See page 1112

CONSTRUCTING
Balchin W G Engineering Construction Co 17 Exchange rm 413
GOFF EDWARD E 17 Exchange rm 413—See page 1111
McINTOSH SAMUEL FRASER 1401½ Turk's Head bldg—See page 1096
Sheldon F P & Co 603 Ind Trust bldg

CONSULTING
Evans Thomas 75 Westminster rm 15
Gilbreth Frank B 77 Brown
Gray Samuel M 933 Grosvenor bldg
Jenks & Ballou 735 Grosvenor bldg
Lewis Warren B 740 Grosvenor bldg
Massie Walter W 77 Washington rm 304
Paine W Howard 809 Union Trust bldg
Shedd & Sarle 146 Westminster rm 406
Richmond Knight C 526 Grosvenor bldg

EFFICIENCY
Efficiency Engineering Co P O Box 893

ELECTRICAL
PEERLESS ELECTRIC CO 73 Exchange pl—See page 1106

HEATING
Kimball Richard D Co 430 Industrial Trust bldg
Root Hiram G 427 Industrial Trust bldg

MECHANICAL
Dyson Harry 21 Eddy
Files Engineering Co 75 Westminster rm 30 (power and heating)
HALL F A CO 36 Garnet—See page 1166
Pieczentkowski A G 48 Custom House st rm 31
Whatley A H 813 Lapham bldg

MILL
WHIPPLE EUGENE B 17 Exchange rm 319—See page 1112

STRUCTURAL
DRAKE & QUILLEN 432 Grosvenor bldg—See page 1097

Engineers' Supplies
CRUICKSHANK ENGINE CO 281 Dyer—See page 1173

*Engineers & Contractors
BURKE ENGINEERING CO 525 Industrial Trust bldg—See page 1112
GENERAL FIRE EXTINGUISHER CO 275-301 W Exchange (for heating, power, underground, sprinkler and miscellaneous piping)—See page 1213
POLLEYS WILLIAM V & CO 1413 Turk's Head bldg—See page 1096

Engines & Boilers
BROWNELL MACHINERY CO 11 and 13 Eddy—See page 1171
COLE JOHN W 74-76 Fountain—See page 1171
JACKSON WALTER H CO 435 Industrial Trust bldg—See page 1267
Patt William E 75 Westminster rm 24

*English Hall Clocks
DURFEE WALTER H & CO 151 Pond—See page 1077

Engravers
Bickford Engraving Co 661 Westminster rm 22
BUFFINGTON W R 9 Arcade bldg—See page 1115
Crahan Engraving Co 50 Exchange pl (photo)
D'Arcy Thomas H 88 Dorrance
Dickerson James 268 Weybosset rm 8
Gardner W H & Sons 63 Washington (photo)
Graffam Bradley M 268 Weybosset rm 8
Green Niles A & Co 96 Friendship
Hammond Herbert T 72 Weybosset rms 44-49
Haskell Frederick A 30 Page
Hathaway George A 151 Pine
HOPE JOHN & SONS ENGRAVING AND MFG CO Mashapaug near Elmwood av (for calico printing)—See page 1114
Jenks Walter K & Co 269 Westminster rm 17
KELLEY T J & CO 49 Weybosset—See page 1115
Kummer George A 101 Sabin 3d floor
N E Engraving Works 101 Sabin elevator B
PABODIE C A & SON 139 Mathewson rm 509 (letter and card)—See page 1115
Potter George 335 Westminster rm 23 (wood)
Ryder J J Co 47 Washington
Searle Edwin W 189 Mathewson rm 5
Slide & Quick 33 Eddy
Smith George S Engraving Co 3 Brayton av
Smith J Thomas 333 Westminster rm 14
Suffolk Engraving & Electrotyping Co 212 Union

*Engravers' Machines
HOPE JOHN & SONS ENGRAVING AND MFG CO Mashapaug near Elmwood av (bank note, ruling and geometrical)—See page 1114

*Engravers' Supplies
WILKINSON E DeF CO 48 Exchange pl—See page 1256

Entertainment Bureaus
Sweet Perry W 16 Gladstone
Tallman Mariana M 902 Turk's Head bldg

Envelope Manufacturers
American Envelope Co 129 Dyer
GREENE R L PAPER CO 50 Fountain—See page 1203
Lang Arthur W 502 Union Trust bldg

*Envelopes & Shipping Tags
HAMMOND J ERNEST 129 Dyer—See page 1223

*Erectors
SEYMOUR & HUNT CO Inc The 169 Canal—See back cover and page 1117

*Estates Cared For
ARNOLD M HOLLIS 635 Grosvenor bldg—See page 1230
BOGOSIAN JOHN D 10 Weybosset rm 522—See page 1235
GROSS G L & H J 170 Westminster—See back cover and page 1226
O'DONNELL JOHN 1645 Westminster—See page 1233
SMITH H C 37 Broad—See page 1231

*Estates Managed
GAMWELL & INGRAHAM 305 Industrial Trust bldg—See page 1137 and line opp name

*Exchanges (Mercantile)
(See Commercial Organizations)

*Exporter (Wholesale)
(Jewelry, Cutlery Etc)
ROTHSTEIN ISIDOR L 511 Westminster (Asia Australasia and Malaysia)—See page 1147

*Express Information

EXPRESS AUDIT CO OF BOSTON 542-543 Howard bldg—See page 1263

Expresses

(See also Teamsters)

Adams Express Co, Union Station
Anderson Carl T 1043 Eddy
ANDERSON JOHN M 70 Clifford—See page 1117
Auburn Express Co 73 Page
Avedisian John D 82 Ophelia
Bellows Walter F 37 Hammond
Bonner Anthony 39 Perry
Boston Prov & Fall River Express 139 Dyer and 8 Friendship
Brady Patrick 249 Transit
BROWN'S MOTOR EXPRESS 65 Broad—See page 1115
Brown & Co's Express 14 College
Campbell's Express 10 Steeple
Chapdelaine Clement C 62 Bancroft
Chatterton's Express 151 Dorrance
Clayton's Express 11 Cranston
COAKLEY'S EXPRESS rear 17 Page—See page 1116
Cole's Georgiaville Express 73 Page
COMMERCIAL GARAGE TRUCKING CO The Fred T Gilmore prop 52 Point—See page 1118
Comstock Express Co 73 Page (local)
COOKE JAMES H & SONS 26 Helme—See page 1083
Crane's Express 68 Orange
Creasey George L 17 Fenner
Davis Ernest T 60 Friendship
Dorr's Attleboro Express 73 Page
DRAKE'S EXPRESS 27 Meader
Electric Freight Office 226 Dyer to 446 Eddy
Erenkrantz Samuel 164 Willard av
Fall River & New Bedford Express 21 Clemence
Farland's Woonsocket Express 73 Page
Feeley Charles 760 Atwells av
Fenner Orin R 39 Exchange place
Gardner Franklin P 515 Plainfield
Gibbons James P 896 Westminster
Gifford's Express 376 Weybosset
Hallock Earl J 7 Amsterdam
Hathaway's Warren Express 73 Page
Hopkins Transfer Co, Union Station
Ideal Auto Express 54 Friendship
Jacques Thaddeus 36 Jordon
Jenckes Express 151 Dorrance
Johnson Henry J 632 Huntington av
Karl Joseph 26 Mitchell
KNIGHT'S EXPRESS 35 Chapel—See page 1277
Leon's Express 139 Dyer
Leonard Howard F 60 John
Littleton Thomas 125 Snow
Locke John F 404 Sayles
Lundin Carl E 28 Sprague
Minett Charles J 192 Thurbers av
Morley Ephraim 76 Lorimer av
Mullin Caleb A 124 Clifford
Murray's Express 84 South
Mushnick Charles 238 Chalkstone av
New Overland East Greenwich & Providence Express 73 Page
Nadell Joseph 38 Gay
Old Colony Express 8 Steeple
PERRY'S EXPRESS CO 38 Hay and 133 Dexter Pawtucket—See page 1118
Pierce Arrow Trucking Co of R I 561 S Main (trucking)
Price G O 27 Maiden lane (local)
Prov Express Co 151 Dorrance
Reliance Delivery 376 Weybosset
Roberts Express 163 Friendship
Rodinsky Max
ROONEY WILLIAM J & SONS 280 Eddy—See page 1118
SEYMOUR & HUNT CO Inc The 169 Canal—See back cover and page 1117
Skenyon's Lonsdale Express 139 Dyer and 73 Page
Spencer's West Shore Express 73 Page
Stanley's Auto Express r 488 Cranston
Talbot F B Express 8 Steeple
THOMPSON EXPRESS CO 21 Clemence (local) —See page 1116
Titus East Greenwich Express 38 Hay
Trenn George F 131 Gallup
Twigg's Henry L 180 Pine
Underwood Howard 569 Plainfield (auto)
WATERMAN T W CO 26 W Exchange—See page 1117
West Shore Express 73 Page

*Extension Ladders

COMBINATION LADDER CO 366 Fountain —See page 1151

Extract & Essence Mfrs

Abelsen & Scott 556 N Main
Lewis George W rear 222 Indiana av
Rodman Seth O 151 Doyle av
Sanford Frederick 499 N Main

*Eye Glasses & Spectacles

GEER CHARLES W 49 Dorrance—See page 1197

*Fac-Simile Typewritten Letters

CADMAR LETTER WRITING CO W F Baker prop 75 Westminster rm 12—See page 1187
FAC-SIMILE LETTER CO 532 Industrial Trust bldg (imitation typewritten)—See page 1223

*Family Credit Clothing

JOYCE BROS & CO 479 Westminster—See page 1079

*Family Washing

HENSON & LOGAN 26 Plymouth—See page 1154
IDEAL WET WASH LAUNDRY 12 Pettis—See page 1151

Fancy Goods

Byrne & Reynolds 1 Arcade
DeVoll Earl C 5 Arcade
DeVoll F Usher 19 Arcade
Peterson A H & O M 771 Hope
Slocum Ella E 3 Arcade
Spooner B Franklin 131 Washington rm 315 (wholesale)
Woman's Exchange 268 Westminster rm 11
Young Marian A 167 Angell and 75 Olive

*Fans (Exhaust)

NEW ENGLAND VENTILATING & HEATING CO 926 Manton av—See page 1244

*Farm Property

ALLEN ESTATE AGENCY The 68 Main East Greenwich—See page 1234
COLWELL ELMER W 1 Custom House st—See page 1234
GROSS G L & H J 170 Westminster—See back cover and page 1226
WILCOX WILLIAM A 41 West Broad (P) Westerly and 489 5th av New York City—See page 1236

*Farming Tools

(See also Agricultural Implements)

BARRETT W E CO Canal cor Waterman—See page 1028

*Favors & Cards

FREEMAN E L COMPANY 109 Westminster —See page 1249

Feather Dealers & Renovators

Berger Jacob 108 Printery
BRADY BEDDING CO 275 Weybosset—See page 1274

Feather Dressers

Forbes C R Mrs 333 Westminster rm 3
Jacques Ostrich Feather Co 44 Franklin rm 111A
Nickerson S A Mrs 136 Mathewson rm 506

Fences (Wire & Iron)

PROVIDENCE ARCHITECTURAL METAL WORKS 233 Dyer—See page 1142
WRIGHT WIRE CO 171 Westminster rm 225 —See page 1269

*Fencing (Cyclone Wire)

CHURCH E C CO The 1, 3 and 5 Eddy (factory farm and lawn)—See page 1141

*Fencing (Iron)

CHURCH E C CO The 1, 3 and 5 Eddy) factories and public buildings)—See page 1141

Fertilizers

BARRETT W E CO Canal cor Waterman—See page 1028
Darling L B Fertilizer Co 10 Smith
Mitchell Fertilizer Co 26 S Water
WHAT CHEER CHEMICAL CO 188 Grotto av Pawtucket—See front col page C

*Figuring Machines

COMPTOMETER Harold C Lyman 503 Industrial Trust bldg—See page 1027

File & Rasp Makers

American File Renewing Co 85 Kimball
Chatterton File Works 38 Randall
Ganter Matthew R rear 372 Weybosset
Nicholson File Co 23 Acorn

*Filing Cabinets & Supplies

ANTHONY FURNITURE CO 245 Weybosset —See page 1122
BROWN-HOWLAND CORP 513 Turk's Head bldg—See page 1195
GLOBE-WERNICKE CO 62 Franklin—See page 1195
MORRIS E L & CO 48 Weybosset—See page 1194

Film Manufacturers

Atlas Film Corp 501 Howard bldg

Filters

Jewell Export Filter Co (water) 86 Weybosset rm 38
R I Pure Water Co 138 Washington
Woolworth Filter The 220 Waterman

*Financing

ARONDS SIMON L CO 42 Westminster—See page 1232

*Finishers' Supplies

PROVIDENCE DRYSALTERS CO 86 Weybosset rm 24—See page 1072
SIDDALL GEORGE F & CO 149-153 Clarendon Auburn—See page 1074

*Fire Alarm Signals

R I ELECTRIC PROTECTIVE CO 32 Custom House st—See page 1109

*Fire Brick & Fire Clay

GOFF JAMES C CO 31 Point—See page 1175

Fire Department Supplies

ALLEN FIRE DEPARTMENT SUPPLY CO 159 Aborn—See page 1166
COMBINATION LADDER CO 366 Fountain —See page 1151

*Fire Escape Manufacturers

PROVIDENCE ARCHITECTURAL METAL WORKS 233 Dyer—See page 1142
PROVIDENCE ORNAMENTAL IRON WORKS 64-74 Dudley—See page 1141
TOWER JAMES H IRON WORKS The 50 Borden—See page 1141

*Fire Insurance

BEACH & SWEET Inc 15 Westminster—See back cover and page 1134
FULLER WINFIELD CO Inc Howard bldg 171 Westminster—See page 1138
PAIGE CLIFFORD D 171 Westminster—See back of book and page 1135
SANDERSON BROS 171 Westminster—See See page 1137

*Fire Proofing Tile

MONROE P L & SON 86 Weybosset rm 55—See page 1176

Fish Dealers

RETAIL

Adams Thomas E 395 Smith
Almeida Antone 48 Wickenden
Barrett Wright 216 Amherst (fried)
Beren Abraham 4 Shawmut
Byrne Robert A 6 Steeple (shell)
Carty James S 988 Westminster
Cohen Joseph 30 Shawmut
Cook L S Howes 16 N Main
DePointe Manuel 64 Wickenden
Diamond Abraham 14 Shawmut
Doane Albion S 66 N Main
FEARNEY JOHN T & SON 42 and 44 Exchange pl—See page 1125
Firth Lydia Mrs 790 Manton av (fried)
Fratus John 68 Wickenden
Gladding's Fish Market 360 Cranston
Hodosh Samuel 799 Eddy
Howes Fish Market 321 Weybosset and 3 Crawford
Leach Mary J Mrs 202 Prairie av
Lewis Herbert F 142 Laurel Hill av
McDERMOTT M J 110 Mathewson—See page 1125
McGowan Louis D 1732 Westminster
McMann Thomas 219 Amherst
Miller Charles E 270 Thurbers av
Mills Alexander 301 Tockwotton
Murphy William 421 Hartford av
Newport Fish Co 202 Prairie av
Pritchard George 12 Cranston
PROVIDENCE PUBLIC MARKET CO 380 to 394 Westminster—See foot lines
Reilly John F 565 Prairie av
R I Fish Co 169 S Water
R I Shell Fish Co 119 S Water
Sea View Fish Co 431 S Water
Shaw William 431 S Water
Shurman Hyman 402 N Main
Simon Frederick 1035 Westminster
Smith Elizabeth Mrs 221 Plainfield (fried)
Spink Benoni 103 Plainfield
Stevens Walter H 698 N Main
Tefft Fred G 845 Potter's av
Trainor Thomas F 364 Elmwood av
White Edward 122 Dodge

Fishing Tackle

CHESTER F E MFG CO 3 Fine (mfrs)—See page 1247
HARRIS ANDREW 51 Washington—See page 1247

*Fittings (Iron, Brass, Galvanized, Etc)

ALLEN & REED Inc 178 Dorrance—See page 1217

Five, Ten & Twenty Five Cent Stores

Grand F & W 5-10 and 25 Cent Stores Inc 346 Westminster
Kalunian Baba Co 1937 Westminster
Kresge S S C 191-195 Westminster
People's Five and Twenty Five Cent Store 882 Broad
Woolworth F W Co 286 and 1920 Westminster

Flags & Banners

ABBOTT DECORATING CO The 36 Exchange pl—See page 1036

Flags & Bunting

AMERICAN PENNANT MFG CO 281-285 Broad (flags of all nations)—See page 1207
NATIONAL DECORATING CO 75-77 Clifford —See page 1036
PEASE L F CO Inc 7 to 15 Crawford (silk and bunting flags)—See page 1037
Suslovits Benjamin 221 Orms (pennants)

**Flavoring Extracts*

(See also Extract & Essence Mfrs)

**Floor Coverings*

BARRETT COMPANY The 35 Wendell Boston Mass—See back col page G

**Floor Planing & Surfacing*

REAL ESTATE ELECTRIC FLOOR SURFACING CO 86 Calverley—See page 1086

**Floor Sweepers*

B I BRUSH CO 50 Daniel av—See page 1064

**Flooring*

EASTWOOD ALBERT S 65 Bath—See page 1160
SMITH E E CO 136 Rhodes—See page 1160

Floors

Cull & Williams Co 180 Washington
McLean H D 880 Westminster
New England Floor Planing and Surfacing Co 173 N Main (planing and surfacing)
Providence Floor Laying Co 173 N Main
Providence Floor Planing & Surfacing Co 77 Washington rm 312
Union Floor Laying & Surfacing Co 619 Charles

**Floral Novelties*

BRYANT & DELANEY 88 Dorrance—See page 1102

Florists

Appleton William A Mrs 294 Broadway
Barnarducci Vincenzo 1983½ Atwells av
Barney Bros 251 Brook
Bowers William A 134-136 Washington
Burke John T 39 Clemence
Butcher Greenhouses 38 Pitman
Calla St Greenhouse 29 Calla
Canning James B 347 Smith
Carl Ernest 295 Lowell av
Carpenter Willett P, Union station
Cassidy Mark A 78 Dorrance
Chappell William E 333 Branch av
Clark Harry P 1 Laurel av
Conley Mary A 48 Updike
Curley Thomas 15 Harkness cor Slocum
Dietz Frederick 23 French
Doll Henry J 973 Douglas av
Flower Growers Depot 200 Weybosset (wholesale and retail)
Frey Bros 50 Radcliffe av
Hassert Otto C W 403 Plainfield
Hazard William B 524 Academy av
Higgins Richard 217 Academy av
Hogan Richard L 280 Eaton
HOGG GREENHOUSES, Theodore R Peterson prop 173 Benefit—See page 1119
Hope Floral Co 20 Olneyville sq
Hunt Charles H 123 Burnside
Jensen John G 1144 Broad
Johnson George & Son 521 Elmwood av
Johnston Bros 38 Dorrance and 767 Hope
Johnston T J & Co 107 Washington
Kelly George C 239 Waterman
Kupfer A A & Son 234 Potter av
Luther Frederick B 76 Atlantic av
McCarron Eugene 398 Hope
McCoid David W 63 Halsey
Macnair Charles S 322 Weybosset and 2 Broad
Macrae F & Sons 1138 Smith
Macrae John A 1246 Smith
Miller Maurice 637 Westminster
Noonan Martin 371 Sharon
O'Connor Ellen T 289 Thayer
O'CONNOR TIMOTHY 208 President av off Blackstone boul and 126 Union—See page 1119
Peckham Annie F 112 Carpenter
Peterson Theodore R 173 Benefit
Phillips William C 124 Academy av
Pollock Mary F 6 Beacon av
Saunders M B Co 638 Public
Smith Charles 25 Washington
Solomon Joseph W 191 Westminster
SWANSON BROS 44 Stenton av (wholesale and retail)—See page 1119
Sweeney Bros 446 Cranston
Sweeney Katherine 520 Pine
Sweeney Patrick K 560 Broadway
Tausend William 14 Dora
Toher Stephen J 58 Concord
Wanskuck Greenhouses 969 Douglas av
Westminster Greenhouses Inc 1205 Westminster
Willard Florence A 279 Massachusetts av

Florists' Supplies

Koppelman Joseph 47 Eddy
PINO WILLIS S 41 Washington—See page 1241

Flour & Grain

Berry N L & Co 630 Industrial Trust bldg
Guild R Lawrence 142 Prospect
Horton E J & Co 1117 Turk's Head bldg
Lennon John F 12 Chamber of Commerce bldg
Peck John D Co 216 Dyer
Pillsbury Flour Mills Co 410 Howard bldg
Sands, Taylor & Wood Co 108 Dyer
Sprague-Cooke Co 49 Westminster rm 112
WASHBURN-CROSBY CO 1107 Turk's Head bldg—See page 1126

**Flower Seeds*

PINO WILLIS S 41 Washington—See page 1241

**Folding Box Manufacturers*

FOX C J CO The 236 Aborn—See page 1218
PROVIDENCE PAPER CO 44-46 Weybosset—See back of book and page 1203

**Folding Gates (Bostwick's)*

PROVIDENCE ORNAMENTAL IRON WORKS 64-74 Dudley—See page 1141

**Food Chemists*

CALDER & STRICKLAND 4 Market sq rms 12-13-14—See page 1076

Foods (Prepared)

Combs George W Mrs 485 Public
Profolo Co 1 Journal bldg (koumiss)

**Foot Power Lathe Manufacturer*

MANN CHARLES A 166 Doyle av—See page 1147

**Ford Car Parts*

WAITE AUTO SUPPLY CO 64 Exchange pl—See insert opp advertising dept

**Foreign Exchange*

WILSON, SLADE & CO 15 Westminster rms 414-415—See page 1041

**Foreign Patents*

LUTHER CHARLES H 76 Dorrance rm 510—See page 1205

Foresters

Everett Charles J Inc 86 Weybosset rm 59
Interstate Forestry Co 297 Pearl
Meader Lewis H jr 75 Westminster rm 24

**Forging*

EASTERN BOLT & NUT CO P O Box 1414 Providence—See page 1279

**Foundation Work*

POLLEYS WILLIAM V & CO 1413 Turk's Head bldg—See page 1096

Foundries

(See also Brass Founders, also Iron Founders)
GENERAL FIRE EXTINGUISHER CO 275-301 W Exchange (brass, bronze and aluminum)—See page 1213

Ideal Die Casting Co 756 Eddy (jewelers castings)
Imperial Casting Rooms 77 Page (bronze, gold and silver)

BRASS

Congdon Z T 28 Conduit
Corbett John F, Kinsley av cor Eagle
Providence Brass and Aluminum Foundry 460 Eddy
R I Brass Foundry 95 Pine
WHITE STILLMAN FOUNDRY CO 1 Bark —See page 1120

IRON

Builders' Iron Foundry 9 Codding and Kinsley av cor Sims av
Fuller Iron Works 40 Tockwotton cor S Main
Narragansett Iron Foundry, Poe cor Seymour
Owren Foundry Co 311 Eddy

Foundry Supplies

Cutter & Wood Supply Co 131 Washington rm 212
Eastern Sand Supply Co 75 Westminster rm 35
Paxson J W Co 635 Grosvenor bldg
Whitehead Bros Co 17 Exchange place

**Frames (Picture)*

BACHRACH LOUIS FABIAN 57 Eddy and 120 Union also 647 Boylston Boston Mass—See page 1208

**Freight Work & Expressing*

KNIGHTS' EXPRESS 35 Chapel—See page 1277

**French Cleaners*

STAR DYE HOUSE 564 Manton av—See page 1077

**French Ivory Novelties*

INLAID CO Inc The 1058 Broad—See page 1146

**Friction Clutch Manufacturers*

MASON VOLNEY W & CO Inc 2 Lafayette—See page 1171

**Friction Clutches & Pulleys*

DODGE SALES & ENGINEERING CO 171 Pine—See page 1171

Fruit Dealers

WHOLESALE

Andrew & Son 3 and 5 Dyer
Avedian Markar 130 Charles
Blackman Morris 8 Camp
California Fruit Growers Assn 29 Weybosset rm 42
Costello Louis 150 Charles
Donabedian John 25 Canal
Eddy Bros 85 Dyer
Fiske H B & Co 45-59 Dyer
Fruit Despatch Co 641 Grosvenor bldg
Gearin E P & Co 32 S Water
Hope Fruit Co 162 Clifford
Kirkonian Joseph 646 Broad
Lynn Owen F 212 Charles
PRESTON J H & CO 13 Dyer—See page 1126
SWEET WILLIAM S & SON Inc 7 Crawford sq—See page 1126

RETAIL

Abato Giuseppi 17 Washington
B Fruit Co 5 College
Cohen Lazarus 25 Bridge
Costello Louis 150 Charles
DePasquale Pietro 295 Pocasset av
Desano Giovanni 430 Branch av
DiPietro Joseph 426 S Main
Harris Gust 13 Broad
Haytian Karekin 155 Pine
Kantrovics Nathan 173 Chalkstone av
Kenner Abraham 191 Westminster
Mardirosian Bagdasar 286 Plainfield
Petrou John 219 Broad
PROVIDENCE PUBLIC MARKET CO 380-394 Westminster—See foot lines
Rosenbloom & Kenner 11 Empire
Russell William S 133 Wayland av
Shaw Samuel 90 N Main
Shore Morris 191 Westminster
Shukry Haffis 56 Charles
Whitworth James H & Son 50 Plainfield
Zarafonitis Nicholas 41 Broad

**Fuel Oil*

FOGARTY PHILIP & SONS 51 Atwood—See page 1083

**Fuel Saving Devices*

DRAFT REGULATOR CO The 1012 Grosvenor bldg—See page 1216

**Fuel & Gas Oil*

GULF REFINING CO Barrington Parkway East Providence—See page 1197

**Funeral Chapel*

KNOWLES HORACE B SONS Inc 187 Benefit —See front cover and page 1264

**Funeral Directors*

BARBER CHARLES E & CO 27 Broad—See page 1264
BERNS COMPANY 301 Pearl—See page 1265
CARPENTER J WILL & SON 85 Plainfield—See page 1265
CHASE CLARENCE O 700 Westminster—See page 1265
GILBERT & DRABBLE 309 Benefit—See page 1264
GRAHAM W H CORP 571 Broad—See page 1263
KNOWLES HORACE B SONS Inc 187 Benefit—See front cover and page 1264
MONAHAN THOMAS F & SON 207 Wickenden—See page 1263
PAGE CHARLES H 200 S Main—See page 1265

**Funeral Flowers & Designs*

HOGG GREENHOUSES Theodore R Peterson prop 173 Benefit—See page 1119
O'CONNOR TIMOTHY 208 President av off Blackstone boul and 126 Union—See page 1119
SWANSON BROS 44 Stenton av—See p 1119

**Furnace Work*

BRENNAN C P 218 Thayer cor Waterman—See page 1210

Furnaces & Ranges

(See also Stoves, Etc)
ALLENSON BROS 9 Steeple—See page 1244
ALLENSON & REYNOLDS 84 Broad—See page 1210
McCurdy John 23 South Main
NARRAGANSETT EQUIPMENT CO 247 Broad—See page 1210
RICHARDSON & BOYNTON CO 429 Industrial Trust bldg (warm air) See page 1215
THOMPSON HARDWARE CO 853 Westminster—See page 1128
Waite Furnace Supply Co 75 Westminster rm 27

Furniture Dealers & Mfrs

(See also Cabinet Makers also House Furnishing Goods
Barad Morris 64 Charles (secondhand)
Beerman Joseph 222 Atwells av
Botting William 43 Cranston
BREITENSTEIN ADOLPH G 74 N Main rm 1 (antique)—See page 1123
Bronstein & Solinger 475 S Main (secondhand)
Brown Jacob 98 Plainfield
Brown Rose 253 Willard av (secondhand)
Burgess James A W 23 Cranston (secondhand)
Cohen Morris 84 Charles
COWELL'S FURNITURE CO 62 Franklin—See page 1195
DEAN JOHN M COMPANY 785-795 Westminster—See page 1122
DeLucia Antonio 191 Cedar (secondhand)
Desgranges Adelard T 172 Delaine (secondhand)
Ehrlich Charles L 169 Charles
Elovits William 309 S Main (secondhand)

Furniture Dealers & Mfrs—Con
Enterprise Furniture & Hardware Co 365 Atwells av
Fish Michael 1844 Westminster (secondhand)
FLINT & CO Inc 208-210 Weybosset—See page 1122
Fratus Manuel 268 Wickenden
Gardiner Linwood A 6 Cranston
GOETTING MAX 650 Westminster—See page 1124
Grossman Benjamin W 5 Broad
Hallock Everett S 909 Westminster
HOUSEHOLD FURNITURE CO 231 Weybosset—See page 1123
Kookes Myer 387 S Main (secondhand)
Lachapelle M A Co 1673 Westminster
Ladd Hyman 72 Gay
Lindsey John D 93 Plainfield
Litwin Joseph 54 Charles (secondhand)
Lowell Elwell L 980 Eddy
Lowell Fred L 840 Broad
MARCUS JOSEPH & BROTHER 204-212 N Main—See page 1123
Marzano Leonardo J 166 Atwells av
METROPOLITAN FURNITURE CO 560 Westminster—See page 1121
Miranda Joseph 418 S Main (secondhand)
MORRIS E L & CO 48 Weybosset (office)—See page 1194
Nardolillo Charles 564 Union av
National Furniture Co 10 Greene
New York Furniture Co 809 Westminster
PROCTOR CHARLES J 101-105 N Main—See page 1123
Providence Parlor Furniture Co 70 Calverley (mfrs)
R I Supply Co 755 Westminster
Richards Joseph 155 Dorrance
Robinson Charles H Inc 738 Westminster
Roitman Barnet 63 Dyer
Safety Locker Co 428 Howard bldg (steel lockers)
Salvation Army 483 S Main (secondhand)
Selengut Benjamin 805 Westminster
Seltzer Isadore & Co 29 Broad
Sexton David R 1076 Broad
Silverman Abraham 102 Charles (secondhand)
Smith Dennis J 370 Weybosset
Soren Isaac 94 Charles (secondhand)
SUMMERFIELD CO Inc 274 to 280 Weybosset—See page 1122
Tishler Morris 233 Richmond (secondhand)
Union Furniture Co 120 Empire
Villari Giovanni 160 Atwells av (secondhand)
Waldman Samuel L 341 Weybosset (antique)
Weisman Louis 24 and 28 Plainfield and 89 Manton av (secondhand)
Weitman Aaron 1921 Westminster
Weybosset Furniture Co 384 to 388 Weybosset

Furniture Movers

Arpin Paul & Sons 143 Manton av
BROWN'S MOTOR EXPRESS 65 Broad—See page 1115
CADY MOVING & STORAGE CO 62 Dudley—See page 1251
COAKLEY'S EXPRESS rear 17 Page—See page 1116
Corpron George 12 Alverson av
CURTIS BROS 25-27 Beaver Worcester Mass—See page 1117
Dame James A 39 Dorrance
DEIGNAN J E & C B 434 Broad—See page 1277
Early Thomas H & Co 283 Thurbers av
FREDETTE J S 90 Dike—See page 1116
GORTON HENRY C 665 Plainfield—See page 1116
Grady Patrick R 278 Tockwotton
HENRIKSON AL 42 Beacon av—See page 1277
McElroy Edward 64 Corliss
McManus Frank J Co 403 Smith
Mulvey William H 260 Thurbers av
Oatley Harland P 194 Cranston
ROONEY WILLIAM J & SONS 280 Eddy—See page 1118
Straight William L 19 Winslow
THOMPSON EXPRESS CO 21 Clemence—See page 1116

*Furniture Packers & Movers

BROADWAY STORAGE CO Merrill and Federal sts near Broadway—See page 1252
CADY MOVING & STORAGE CO 62 Dudley—See page 1251

Furniture Repairers

(See also Upholsterers)
BREITENSTEIN ADOLPH G 74 N Main rm 1 (antique)—See page 1123
Cohen Lewis 759½ Broad (antique)
Hershkovitz Isaac 182 Prairie av
Lawton George 395 Westminster (chair caner)
MORLOCK C A & CO 149 Dorrance—See page 1067
Oberg H T 357 Westminster rm 14 (antique)
Reddington Alice C 180 Chestnut (chair caner)
Rowand John H 251 Gano
Tierney Thomas F 239 Point

*Furniture Restorers

MILLER CHARLES & CO 44 Pond—See page 1198

*Furniture Storage

PEOPLE'S STORAGE WAREHOUSE CO Allen's av cor Rhodes—See page 1250
R I WAREHOUSE CO 52 S Water—See page 1251

Furriers & Fur Dealers

BAKER EDWIN G & SON 116 S Water—See See page 1121
Barton George C 268 Westminster rm 10
Cambio C G & Son 505 Lapham bldg
Cossock Jacob 37 Broad
Crown Fur Shop 212 Union rms 301-302
CWIEK ANTHONY 334 Westminster rms 407 to 409—See page 1105
ELSBREE-VALLEAU CO 101 Westminster—See page 1121
French Tailoring Co 139 Mathewson rm 609
Kenneth S Annette Mrs 43 Daboll
Levine Morris 10 Broad
Little Fur Shop 212 Union rm 508
Providence Fur Mfg Co 148 Washington
Rosenberg Morris 118 Mathewson

*Furs Cleaned & Repaired

NORMANDY E C CO 874 Westminster (cleaned—See page 1076

*Furs Stored

ELSBREE-VALLEAU CO 101 Westminster—See page 1121

*Fuse Manufacturers

D & W FUSE COMPANY Hathaway off Elmwood av—See page 1109

* Galvanized Sheet Iron Goods

HILL JAMES MFG CO 56 Westfield—See page 1180

Galvanizing

GENERAL FIRE EXTINGUISHER CO 275-301 W Exchange—See page 1213
HILL JAMES MFG CO 56 Westfield—See page 1180

* Game (in Season)

McDERMOTT M J 110 Mathewson—See page 1125

* Garages

(See also Automobiles—Garages)
BERNIER & BOBIDOUX 49 Peck and 19 Friendship—See page 1035
Casey Edward J rear 11 Covell
COMMERCIAL GARAGE TRUCKING CO The 52 Point, Fred T Gilmore prop—See page 1118
FOUNTAIN ST GARAGE 357 Fountain—See page 1035
TRAMONTI BROS 152 Federal—See page 1034

* Garden Tools

PINO WILLIS S 41 Washington—See page 1241

Gardeners

Conley Thomas 137 Linwood av
Jordan W Harrison 75 Westminster rm 24 and 5 Earl (landscape)

* Gas Appliances

GAS CONSUMERS ASSOCIATION 75 Westminster rm 38—See page 1124
PROVIDENCE GAS CO 62 and 64 Weybosset—See page 1124

Gas Fitters & Fixtures

(See also Plumbers, Steam & Gas Fitters)
Aldrich Co 13 Fenner
Columbia Gas Light Co 369½ N Main
Law & Hawxhurst 162 Pine (also electric)
Lee's Gas Governor Co 128 N Main
REARDON & COMPANY 90 Pine—See page 1216
Shirley John R & Sons 70 Franklin
THOMPSON HARDWARE CO 853 Westminster—See page 1128

* Gas Governors

GAS CONSUMERS ASSOCIATION 75 Westminster rm 38—See page 1124

* Gas Heaters

PROVIDENCE GAS CO 62 and 64 Weybosset—See page 1124

* Gas Lamps

WELSBACH COMPANY 119 Westminster—See page 1124

Gas Light Company

PROVIDENCE GAS CO Turk's Head bldg—See page 1124

* Gas Lights & Fixtures

WELSBACH COMPANY 119 Westminster—See page 1124

* Gas Pipe Fitters

(See also Plumbers)
BARRY EDWARD 1487 Broad—See page 1209
GUARANTEE PLUMBING CO 219 Plain—See page 1212
HEATH WILLIAM G & CO 60 Friendship—See page 1214
ROBINSON ALFRED C A 65 Hospital—See page 1211
TIERNEY P & J COMPANY 520 Westminster—See page 1209

* Gas Regulators

GAS CONSUMERS ASSOCIATION 75 Westminster rm 38—See page 1124

* Gas & Electric Fixtures

CROOKER COMPANY 230-232 Weybosset—See page 1139

Gas & Gasoline Engines

Borland Matthew H 490 S Main
JACKSON WALTER H CO 435 Industrial Trust bldg—See page 1267
JAGER CHARLES J CO 33 Canal—See page 1266
Keystone State Oil Co 202 Kinsley av 2 Promenade 18 West Exchange and 300 Orme
Palmer Bros 77 Clifford
Patt William E 75 Westminster rm 24

* Gasoline

KEYSTONE STATE OIL CO 202 Kinsley av—See page 1036

* Gasoline Engines & Supplies

JAGER CHARLES J CO 33 Canal—See page 1266

* Gasoline Filling Stations

FLINT DUTEE W Allen's av, 152 Washington, 442 Broad 180 Fountain and Broad cor Weybosset—See page 1031
KEYSTONE STATE OIL CO 202 Kinsley av—See page 1036

* Gasoline Pumps & Tanks

WAYNE OIL TANK AND PUMP CO 165 James E Providence—See page 1224

* Gauge Manufacturers

PEERLESS ENGINEERING CO 26 Fountain—See page 1173

* Gear Blanks for Gears (Raw Hide)

HOLBROOK RAW HIDE COMPANY 748 N Main—See page 1182

* Gears & Gear Cutting Machinery

BROWN & SHARPE MFG CO Promenade near Park—See page 1164

* Gelatine Printers

CARLTON ENGRAVING CO 910 Turk's Head bldg—See page 1114

* General Contractors

ARONDS SIMON L CO 42 Westminster—See page 1232
BIGNEY E H 17 Custom House st—See page 1091
DRAKE & QUILLEN 432 Grosvenor bldg—See page 1097
FAMIGLIETTI BROS CO 166 Broadway—See back cover
FAMIGLIETTI ROCCO M CO 539 Charles—See page 1088
GAMMINO M A CONSTRUCTION CO Inc office 428 Grosvenor bldg, storehouse and yard 718-724 Valley—See page 1090
HALLIDAY & WOOLF 4 Weybosset—See page 1092
HOPE BUILDING CO Inc The 87 Weybosset rm 57—See page 1093
HUMES CONSTRUCTION CO The 76 Dorrance rm 408—See page 1091
ORR JOHN J & SON 561 S Main and 1 and 2 Pike—See page 1098
SCHIFINO PASQUALE 143 Turner av Riverside—See page 1099

* Gents' Furnishing Goods

(See Men's Furnishing Goods; also Hats, Caps, Etc)

Gilders

Carby Joseph 7 College rm 4
CLARK WALTER B 131 Washington—See page 1208
Dore Henri 28 N Main rm 2

* Ginger Ale

WIRTH JACOB & CO Inc 231 W Exchange—See page 1061

Glass (Cut, Stained & Enameled)

Cole J B Co 54 Friendship
Decorative Window Co 257 Eddy
Fox Henry R 73 Rugby
HARRIS WM M Jr Atwells av cor Harris av—See page 1162
Holden Thomas 103 Orange
Hope Glass Works 161 Dorrance
Marks Morris 335 North Main
PERKINS BROS CO 970 to 982 Westminster—See page 1160
Providence Leaded Art Glass Co 17 Winslow
Providence Plate & Window Glass Co 154 Fountain
R I Mirror & Glass Co 27 Franklin
Richter Mfg Co Inc 185 Eddy
Rosenblatt Henry 144 Fountain
Rosenblatt Samuel 35 Mill
VAUGHN L CO 1149-1155 Westminster—See page 1065
WESTCOTT, SLADE & BALCOM CO 38, 40 and 42 Washington—See page 1201
ZAWATSKY Z 12-14 Winslow—See page 1280

* Glass Pressers

LUTHER H C CO 227 Eddy—See page 1149

Glass Workers

Aron & Weiner 183 Eddy
Bartelt August W 7 Beverly
Bartelt-Comstock Co 91 Sabin
N E Glass Works 110 W Exchange
Tuttle C Warren 21 Eddy

Glaziers

(See also Painters)

Marks Aaron 117 N Main
MOZEALOUS JAMES A 1 Cowley rear 821 Westminster—See page 1198
ZAWATSKY Z 12-14 Winslow—See page 1280

* Glove Cleaners

NORMANDY E C CO 874 Westminster—See page 1076
STAR DYE HOUSE 564 Manton av—See page 1077

* Glucose

VIRGINIA & SPANISH PEANUT CO 260 Dexter—See page 1272

Glue Dealers

STARKWEATHER & WILLIAMS CO 47 Exchange pl—See front cover and page 1200
UNION PAINT & VARNISH CO 51 Exchange pl—See page 1202

Gold Leaf Manufacturers

American Roll Gold Leaf Co 56 Pine 5th floor
Coe W H Mfg Co 74 Weybosset
Harwood Frank E 1217 Elmwood av
Smith Charles E 397 Richmond

* Gold Platers

(See also Platers)

BRADY JOHN F 71 Friendship—See page 1209
COOK EDWARD N PLATE CO 70 Ship—See page 1145
STURDY R E CO 190 Eddy—See page 1208

* Gold Refiners

(See also Assayers and Refiners)

AUSTIN JOHN & SON 76 Clifford—See p 1236
CARPENTER H F & SON 58-60 Page—See page 1238
OTIS BROTHERS CO 187 Eddy—See p 1237
REMINGTON HORACE & SON CO 37 Garnet office 91 Friendship—See page 1237

* Gold & Fountain Pen Tool Manufacturers

JENKINSON MACHINE & TOOL CO Inc rear 226 Eddy—See page 1275

* Gold & Silver Refiners

BAKER & WINSOR 189 Eddy—See page 1237

* Gold & Silversmiths

BAIRD-NORTH CO 861-891 Broad—See page 1149

* Graduating Machinery

HOPE JOHN & SONS ENGRAVING & MFG CO Mashapaug near Elmwood av—See page 1114

* Grain Dealers

(See Flour and Grain)

* Grainers

GUENTHER RUDOLF C 76 Dorrance rm 501 —See page 1198

Granite Cutters & Dealers

(See also Marble Workers)

Anderson John A 1164 Broad
BARDEN PETER 348 Cranston—See page 1186
BISHOP J W CO 417 Butler Exchange—See page 1089
Burns John Granite Co 840 N Main
Carpenter Lizzie E 1088 Westminster
DelGiudice Antonio & Son 703 Atwells av
DiMeo Stone Co 75 Westminster rm 24
GOULD JOSEPH P CO 1143 Westminster—See page 2187
GROVER F B 105 Elmwood av—See back of book and page 1185
JOHNSON FRED L opp Swan Point and Riverside cemeteries—See page 1186
Joyce Granite Co 1613 Westminster
KIMBALL & COMBE CO 96 Westminster rm 1—See page 1186
LAWRY JAMES R & SON 440 Cranston—See page 1186
MacDonald Bros 75 Westminster rm 24
Prov Granite Co 75 Westminster rm 24 and rear 125 Harris av
RICHARDS JOHN R 977 N Main—See front col page E
SMITH GRANITE CO The 98 Granite Westerly —See back colored page F-2
Sugarman Max 125 Harris av
TINGLEY FRANK F 171 Westminster rm 216 —See page 1185

* Granolithic Walks

MOORE J W COMPANY 143 Allen's av—See page 1086

* Graphophones

(See Talking Machines)

* Grate Bars

BURKE ENGINEERING CO 525 Industrial Trust bldg—See page 1112
EVANS THOMAS 75 Westminster rm 15 (mfr)—See page 1113

* Gravel Roofing

BALLOU F M CO Fisk near Broad—See page 1086
CARTIER M N & SONS COMPANY Inc 291 Canal—See back col page F
PROVIDENCE SLATE & GRAVEL ROOFING CO 140 Roosevelt—See back col page F-2

* Gravel Screens

R I WIRE WORKS 45 Willard av—See page 1270

* Grease

(See also Tallow & Grease)

SWAN & FINCH CO 306 S Water—See page 1196

* Grinding Machinery

ABRASIVE MACHINE TOOL CO off Massasoit av E Providence
BROWN & SHARPE MFG CO Promenade near Park—See page 1164

Grocers

(See also Commission Merchants)

WHOLESALE

Aldrich-Eldredge Co 122 Dorrance
Brownell & Field Co 119 to 123 Harris av
Cornell H P 327 W Exchange
Flink Benjamin & Son 24 Chalkstone av
Fogarty Philip & Sons 51 Atwood
Giusti Vincenzo 332 Atwells av
Golini & Monachetti 52 Sutton
Manhattan Wholesale Grocery Co 335 Canal
Mariani Co The Inc branch 414-416 Atwells av
Midwood's H Sons Co 313 to 319 W Exchange
Napolitano Arturo 151 Atwells av
Narragansett Wholesale Grocery Co 105 Dyer
National Wholesale Grocery Co 184-186 Kinsley av
Providence Wholesale Grocery Co 110 Dyer
R I Wholesale Grocery Co 220 Chalkstone av
Rose R L Company 353 Westminster
Vendettuoli Giuseppe 111 Canal
Ventrone A E 128 Atwells av
Ventrone Frank P Estate 242 Atwells av
Vicario Vincenzo 85 Arthur av
Widess Carlman M 144 S Water

RETAIL

Abbruzese Antonio 154 Almy
Abraham Joseph T 18½ Arthur av
Abramowitz Rose 2 Robinson
Abramowitz Saul 220 Chalkstone av
Abrams Bernard 1783 Westminster
Abrams Joseph 186 Chestnut
Aceto Carmine 628 Charles
Aceto Margarita 104 Veazie
Achillo Giuseppe 434 Wickenden
Adams Charles A 1136 N Main
Adams Clyde H 268 Benefit
Adams Joseph G 1193 Westminster
Adler Joseph 11 Olney
Adler Solomon 150 Dudley
Ahern John M 63 Pearl
Ajoue George 215 Atwells av
Albanese Francesco 644 Charles
Alexander Arthur E 1304 Eddy
Alger Howard N 894 Allen's av
Allard Ephraim 154 Huntington av
American Cash Market 434 Smith
Amison Frank 251 Amherst
Amison George W 308 Union av
Andrade Manuel P 21 Trenton
Andresen Christian 1245 Elmwood av
Anevci Nicholas 181½ Cedar
Angell John B 155 Messer
Anthony James E 99 Burnside
Antocicci Nicole 510 Union av
Asdikian Movsek 105 Chestnut
Askins Samuel 24 Robinson
Aslanian Hagop 13 Cranston
Austin Elizabeth J Mrs 820 Eddy
Bagliere Joseph 165 Atwells av
Baker George E 72 Olney
Bander Bessie Mrs 164 Gallup
Barchi Peter 53 Atwells av
Baris Jennie Mrs 219 Willard av
Barnotowitz Frank 126 Livingston
Barsamian Bagdasar 49 Brook
Bartley James 147 Weybosset
Barton George N 153 Alverson av
Bateman J K 4 Beacon av
Battesta Antonio 557½ Charles
Bedford William H 1411 Broad
Bedrich Solomon 103 Central
Belanger Irenee 537 Chalkstone av
Belkin Morris 123 Cranston
Bellisle Joseph T 18 MtPleasant av
Benjamin William N 123 Hospital
Bennett Janette C 97 Holden
Bennett T H 114 Bath
Berger Lewis 4 Link
Berman Annie Mrs 65 Manton av
Bernardoni Joseph 338 Atwells av
Bessette Alfred S 731 Hope
Bezigian Peter S 221 Ives
Biller Harry 59 Gay
Blanchet Victor 424 Manton av
Blattle Fannie Mrs 15 Hamburg av
Bliss Simon 41 Hawes
Boar's Head Grocery 73 Olive
Boar's Head Market 246 Thayer
Bogosian Simon 137 Friendship
Bonat Herman J 231 Cleveland and 555 Hartford avenue
Boranian Paul W 69 Governor
Bostrom William P 555 Chalkstone av
Bottis Frank 58 Sutton
Bowen Annie M 143 Valley
Bowen Michael J 1066 Atwells av
Bowen William F 289 Richmond and 57 Huntington av
Boyajian Avedis 428 Washington
Boyajian Bros 36 Plainfield
Boyajian John 137 Point
Boylan Bridget 143 Hudson and 1794 Westminster
Boylan Patrick 243 Wickenden
Brady & Roberts 25 Mary
Brakenwagen Max F 9 Burrows
Braunstein William 99 Hope
Brennan Ann 584 Potter's av
Brier William 1037 Westminster
Brill Jacob 3 Ocean
Broccoli Grosiano 140 Acorn
Brodetsky Annie 46 Douglas av
Brodsky Frank 184 S Main
Bromberg Max 44 Pratt
Brown Joseph 144½ Carpenter
Bruce George W jr 213 Gano
Bruch Sophia 39 Quaid
Brunn Nathan 474 N Main
Bryda Stanislaw 20 Putnam
Buckley Alfred 837 Broad
Burgess George 145 Regent av
Burke Emory M 583 Broad
Burns Mary E 41 Herschel
Burrows John J 43 Chaffee
Burton Alice R Mrs 16 Constitution
Bushee Elmer E 73 Olive
Butler Margaret 198 Summit av
Calabro Giovanni 76 Dean
Calento F 57 Knight
Caliri Giuseppe 275 Atwells av
Calise Concetta 25 Lawn
Calise Giuseppe 45 America
Calise Giuseppe 112 Sutton
Campobianco G 97 Hawkins
Campopiano Nicandro 27 Greeley
Capriano Frederico 219 and 443 Atwells av
Capuano Giovanni 219 Atwells av
Caputi Tomasso 300 Pocasset av
Carbone Charles 211 Atwells av
Card Randall T 891 Westminster
Cardarelli Francesco 570 Douglas av
Carmody Johanna B 241 Valley
Carmody John T 190 Ophelia
Carmody Mary 442 Hartford av
Carpenter Charles A 933 Maryland av
Caruso Giovanni 212 Progress av
Casciella L 114 Spruce
Casey John & Co 85 Putnam
Castagnacci Adolfi 325 Pocasset av
Castagnacci M 604 Union av
Castonguay Louisa H 167 Holden
Cataldo Francesco 660 Douglas av
Celona Giuseppe 418 Admiral
Cetrone Gaetano 104½ Ridge
Chace G Anthony 71 Wood
Chakoian & Co 146 Douglas av
Chase William B 3 S Main
Chaset Benjamin 55 Putnam
Cherniack Morris 617 Prairie av
Chestner Tangel 112½ Plain
Cholian Simon 33 Bassett
Cirammo Giovanni 104 Spruce
Clancy Bridget 150 Harold
Clanian Bagdasar 41 Derry
Clarke Fannie E 248 Vermont av
Cloudman W Frank 583 Broad
Clough Warren H 89 Stewart
Coakley Bros 955 Broad
Codding G H & F D 111 Potter's av
Cohen Albert 757 Eddy
Cohen Morris 240 Wickenden
Colando Francesco 59 Knight
Coletta Tommaso 44 Hassan
Collins John W 76 Blackstone
Collins Nathan A 2 Academy av
Colton Annie 56 Randall
Conaty Patrick J 1081 Eddy
Conlon John M 676 N Main
Contillo Leonardo 104 Spruce
Conway Nora Mrs 19 A
Cook Frederick E 1184 Westminster
Coplan Ralph 42 Howell
Coppola Raffaelo 54 Hawkins
Corbett John J 1041 Douglas av
Corcoran William H 1701 Westminster
Corrente Michele 598½ Charles
Correra Antonio 435 Atwells av
Corrigan & Major 28 Superior
Costa Frank 1 Armstrong av
Costa Manuel J 95 Ives
Cotrone Giuseppe 128 Globe
Coughlin Mary C 253 Plainfield
Coughlin Mary T 14 Thompson
Court L 116 Wickenden
Crapo Eliot L 748 Hope
Criscione George 303 Pocasset av
Crofton J Joseph 705 Cranston
Croghan Hubert F 313 Manton av
Cronin John D 724 Potter's av
Crowley Daniel F 20 Tecumseh
Currie Elize J 53 Thayer
Cullen Charles 258 Chalkstone av
Dacey James & Son 265 Smith
D'Ambra Antonio 446 Atwells av
D'Ambra Giuseppe 163 Cedar
D'Ambra Vincenzo 149 Atwells av
D'Ambrose Peter 132 Globe
Damiano Giuseppe 24 Courtland
D'Amico Nicholas 567 Douglas av
Dann William H 39 Priscilla av
D'Antuono Giuseppe 31 Ring
D'Aresso Luigi 548 Union av
David Jennie E 549 Dexter
Davidson W & J H 309 and 313 Friendship

Grocers, Retail—Continued

Davis Nathan 339 N Main
Davis Peter J 20 Camden av
Decker George H 1293 N Main
Dehue Joseph 14 Arthur av
Deignan Bros 183 Richmond
DelGiudice Gennaro 12 Veazie
DeLibro Antonio 84 Dean
DeLisi Laborio 135 Courtland
Deluca Salvatore 746 Potter's av
DeLuca Angelo 598 Charles
DeLuca Salvatore 214 Dora
DeLucia Michele 81 Croom
DelVecchio Pasquale 80 Ridge
Deniscwich Leoin 90 Randall
Denmark Hyman 393 Valley
DePetrillo Raffaela Mrs 181 Progress av
Deradoorian Krekor 163 Calhoun av
DeSantis Minnie 36 Hillhurst
DeSimone Salvatore 126 Almy
Desjarlais Ovide A 70 Hugo
DeSocio Angelina Mrs 166 Point
DeStefano Angelo 53 Knight
DeToro Antonio 75 Terrace av
Devine Rossina 146 River av
Devlin Mary 118 Livingston
Diamond Morris 280 Pine
Dias Frank J 102 Ives
DiCasbarro Angelo 708 Atwells av
DiMeglio Raffaele 276 Atwells av
DiMeglio Vincenzo 116 Federal
DiNuccio Pietro 316 Hawkins
DiPietro Giuseppe 426 S Main
DiSantis Angelo 35 Ethan
DiTommaso G 765 Atwells av
DiVincenzo Bros 289 Pocasset av
Dodge & Camfield Co 56 Exchange pl
Dolbec Rose A 92 Erastus
Donnelly Michael 1 Hayward
Donohue Thomas J Mrs 82 Camden av
Donovan Bros 313 North Main
Donovan Francis P 979 Manton av
Dowding Edwin J 274 Veazie
Dowling Thomas 29 Berkley
Droney Thomas & Son 49 Brattle
Drummond Thomas 171 Summit av
Dugan Mary J Mrs 48 Candace
Dunne James E jr 320 Branch av
Dupuis Narcisse 132 Laurel Hill av
Durkin Wm J 625 Harris av
Dwyer Elizabeth 178 Ives
Dwyer John E 29 Academy av
Dwyer Mary A 12 Candace
Dwyer Nellie O 1280 Chalkstone av
Dziekonski Michele 143 Laban
Eagan M J & Co 45 Broad
Earley Daniel M 396 Douglas av
Ellian Harry 280 Douglas av
Ellian Oscar 280 Douglas av
Erickson Adolph F 282 Prairie av
Erickson John P 357 Plain
Esaian Paul 346 Valley
Evans George E 444 Smith
Evans Jane A Estate of 52 Plain
Fahr Anna S 377 Public
Famiglietti Rocco Co 730 Charles
Federici Salvatore 168 Almy
Feinberg Ida 206 Charles and 48 Hedley
Feinberg Raymond R 576 Prairie av
Feldman Louis 139 Broadway
Feldman Reuben 1003 Westminster
Felton Rachal 132 Livingston
Fera Giuseppe 120 Gesler
Fera Pasquale 260 Cranston
Fernandes Joseph 355 N Main
Ferruoli Antonio 85 Tell
Feruoli Giuseppe 153 Spruce
Finkelstein Joseph M 100 Hope
Finkle Morris 219 Dexter
Finley Matthew 220 Broad
Fox George J 721 Hope
Francis Andrew M 126 Ives
Fried Bella Mrs 165 Oak
Furey Bridget L 526 Huntington av
Gainor John 84 Pleasant
Gallagher James P 458 Prairie av
Galloway Henry 80 Priscilla av
Gambuto Pietro 32 Spruce
Ganz Louis 9 Council
Garabedian Avedis 54 Chestnut
Garside Louis R 646 Potter's av
Garvin Bridget Mrs 295 Lockwood
Gearin John D 1253 N Main
Gendrean Edward 130 Courtland
Gentile Antonio 398 W Exchange
Geremia Giuseppe 276 Pocasset av
Gerlach Henry A 263 Weybosset
Germano Giuseppe 42 Candace
Gertstenblatt Israel 80 Bates
Giacoppo Salvatore 60 Veazie
Gianardi Girolamo 113 Thurbers av
Gibson & Greene 71B Camp
Gill John H 86 Plainfield
Gilmore Samuel E 1361 Broad
Gitter Dora 292 Charles
Gleason Thomas H 23 McDonough
Going Katharine and Nora Misses 663 Atwells av
Gold Yeda 655 Prairie av
Goldberg Abraham 194 Chalkstone av
Goldenberg Louis 35 Stewart
Goldstein Mary Mrs 45 Goddard
Goldstein Simon 10 Randall
Goldthwait John A 279 Smith
Goodchild Jeremiah 93 Laura
Goodchild & Goodchild 461 Pine
Goodwin Michael 689 Eddy
Goolgasian Paul 367 Chalkstone av
Gordon Sam 79 Gay
Gorman Catherine C Mrs 92 Ophelia
Gorman Francis H 53 Putnam
GORMAN & CO Inc 8 Wickenden—See page 1125
Gormley Edward J 221 Ocean
Gormley Henry 221 Ocean
Gormley Rose 1088 Chalkstone av
Gostanian Manoog 80 Lester
Graillon Regia 404 Fountain
Grande Leopoldo 432 Atwells av
Gray John J 120 Wayland av
Great Atlantic & Pacific Tea Co office 389 Elmwood av, branches 297 Admiral, 679 Atwells av 565 Branch av, 256, 864, 1104 and 1363 Broad, 357 Broadway, 144 Brook, 48B Camp, 1105 Chalkstone av, 124 Charles, 218, 490 and 752 Cranston, 142 Dean, 1009 Eddy, 389 and 1095 Elmwood av, 30 Hospital, 69, 352 and 963 Manton av, 745 and 1164 N Main, 316 and 468 Pine, 128 Plain, 501 Plainfield, 248 Pocasset av, 762 Potter's av, 201 and 460 Prairie av, 1 Priscilla av, 277 and 557 Public, 236 Rochambeau av, 316 and 459 Smith, 129 Wayland av, 1031 and 1850 Westminster and 409 Wickenden
Greco Raffaelo 266 Pocasset av
Greek Importing Co 177 Pine
Green Jennie Mrs 645 N Main
Greenberg Israel 386 N Main
Greenhalgh Henry C 426 Wickenden
Greenhalgh Thomas 527 Broad
Greenstein Harry 247 Willard av
Greenwood Thomas 89 Laurel Hill av
Gribben Francis S 29 Bates
Grossman Isadore 91 River av
Guadognioli Carlo 57 Gesler
Guertin Joseph & Son 17 Steuben
Guilduff Richard J 34 Governor
Hachadurian Gabriel 317 Knight
Hadfield R H 186 Carpenter
Hagopian Asadoor 732 Atwells av
Hahn Paul 776 Eddy
Hall Charles C 91 Carpenter
Hall William H 72 East George
Hanna Dahood 14 Arthur av
Hardy Jennie 40 Harold
Harrington Margaret Mrs 193 Gano
Harrison Thomas 36½ Plain
Haytian Assadoor O 265 Charles
Haytian James 261 Charles
Healey Frederick D 17 Fuller
Heskith Sylvester 989 Westminster
Hickey Jennie 71 Hope
Hickey John J Estate 319 Douglas av
Hickey Nicholas H 246 Thurbers av
Hill Emma R 23 Culvert
Hindle Simon 85 Jenkins
Hochberg Max 38 Goddard
Hodosh Bros 802 Broad
Hodosh Morris 174 Willard av
Hofmayer George F 95 Althea
Hoopis Harry P 58 Atwells av
Horton Grocery Co 360 Elmwood av
Hovannesian Stephen 100 Harold
Hoxsie Rouse F 297 Plain
Hulbert Ruth I Mrs 115½ Elmwood av
Hunt Margaret Mrs 75 Messer
Hurley James P 389 Wickenden
Iacono Giovanni 91 Atwells av
Iadeluca Gennaro 67 Ring
Iavazzo Nicole 135 Acorn
Imondi Giuseppe 31 Marietta

Ivandro Raffaelo 366 Admiral
Ivens John E 67 Pocasset av
Jackson Albert 127 Ruggles
Jackson Robert C 1109 Elmwood av
Jacques Fred H 85 Alverson av
Jampolsky Israel 341 N Main
Janigian Mugurditch 195 Smith
Johnson Assadoor M 106 Dudley
Johnson Bros 20 Cranston
Johnson Ezekiel 1115 Elmwood av
Johnson Martin A 278 Academy av
Johnston Joseph 42 Blundell
Johnston William H 1338 Eddy
Judson Charles 940½ Douglas av
Kalashian Moses 97 Diamond
Karten Rebecca 26 Bogman
Karian Serop G 500 Cranston
Kaufman Mary 550 Dexter
Kauffman Frank J 18 Decatur sq
Kayajian A 929 Westminster and 69 Codding
Kearney John T 131 Academy av
Kelley Annie A 168 Chapin av
Kelley Thomas E 102 Niantic av
Kelly Bros 866 Broad
Kelly Charles F 224 Plain
Kelman Morris 40 Wickenden
Kenner Harris 684 N Main
Kenney Patrick J 16 Glenbridge av
Kenney William J 128 Hendrick
Kiernan Frank 198 Plainfield
Kimatian Eli 29 Sears av
Kirconnell William 30 Appleton
Klanian Bagdasar 41 Derry
Klanian Sarkis B 183 Lockwood
Kneiss Adam F 117 Regent av
Kominsky Harris 47 Jefferson
Korn Max 401 Atwells av and 612 Charles
Kotter Max 56 State
Krasnow Jacob & Son 248 Willard av
Kraus Henry C 106 Broad
Kretman Louis 28 Smithfield av and 33 Jewett
Krikoroff Hagob 210 Amherst
Kroll Samuel 199 Willard av
Kubat Sebastian 54 Appleton
Lally Bridget M Mrs 66 Sassafras
Lambert Nelson 185 Glenbridge
Lamberton Charles C 302 Smith
Latner Louis 90 Summer
Lanpan Arthur 875 Atwells av
Lantieri Virgilio 1097 Atwells av
Leaver Teresa 517½ Hartford av
Leblanc Arthur 77 Whitehall
Lees Katherine 1092 N Main
Lemos John R 84 Brook
Lepore Giuseppe 115 Ledge
Leventhal Catharine Mrs 70 Howell
Levin Annie Mrs 196 Huntington av
Levine Sophie Mrs 32 Brattle
Levitt Meyer 267 S Main
Lewis & Inman 270 Admiral
Liberty Stores Co Inc The 116 Elmwood av, 361 Manton av, 6 Terminal Way, 296 Thurbers av, 96 Valley
Liddle Joseph & Sons 1862 Westminster
Linder Abraham 164 Camp
Lippman Bros 230 Union av
Litowitz Samuel 23 Hoppin
Littleton & Boljer 188 Prarie av
Lmanian Hovhannes H 241 Friendship
Lombardi Crescenzo 70 Spruce
Lombardi Eugenio 19 Vinton
Lonardo Paolo 594 Charles
Londergan John J 198 Ives
Long Daniel J 619 N Main
Loniewski Peter 20 Printery
Lozensky Nathan 321 Willard av
Lozow Samuel 100 Randall
Lubin Louis 904 Eddy
Lung Deep Chung 124 Summer
Luongo Giuseppe 128 Arthur av
Luongo Giuseppe 107 Federal
Lynch Dennis 1045 Atwells av
Lynch Mary 55 Seventh
Lyons John C 872 Branch av
McAlear William H 101 Bogman
McBride James H 826 Douglas av
McCaffrey James H 379 Plainfield
Maccarone D 247 Pocasset av
Maccarone Pasquale 81 Ridge
McCauley Bridget Mrs 70 Borden
McCloskey James 108 Academy av
McDeed Henry 227 Waldo
McDonough Margaret 65½ Robin
McDougall Daniel J 514 Plainfield
McGrath Thomas H 125 Rugby
McHale Thomas P 209 Douglas av
McIntyre James 127 Livingston
MacKay M Stewart 130 Courtland
McKenna Patrick & Bro 1718 Westminster
McKiernan John F 216 Richmond
McMillen Alexander 162 Carpenter
Macomb Samuel H 185 Camp
McPeak Catharine Mrs 175 Manton av
McQuilton Margaret Mrs 140 S Angell
McWeeney Thomas 92 Calhoun av
Magooni Kachig 145 Douglas av
Maguire John 758 Atwells av
Maguire Patrick T 229 Lockwood
Maguire Rose A 30 Fillmore
Maher Antoinette L 112 Calverley
Maher Michael 57 Huntington av
Mailhot J Adelard 191½ Prairie av
Malick Arshak K 317 Killingly
Mallinson Matthew G 47 Harold
Mamasian Frank 35 Harkness
Mancusi Luigi 413 Admiral
Manoogian Medzig 161 Douglas av
Manoogian Peter 1047 Westminster
Manton Avenue Public Market 65 Manton av
Mansuete Belardino 609 Charles
Mapralian & Peters 187 Douglas av
Marcello Henry 14 Messenger
Marcett John B 116 Camp
Mark Sarah 550 S Main
Marocco Angelo 282 Pocasset av
Martin Francis J 386 Branch av
Martin Frank M 172 Ives
Martin James T 188 South
Martucci Giuseppe 67 Knight
Matarece Aniello 24 Swiss
Mattera Carlo 19 Spruce
Mattera Vito 150 Livingston
Matthews Harry Mrs 51 Regent av
Matzner Rose Mrs 32 Bernon
Mayberg Barney 49 Bridgham
Mayflower Stores Inc, 245 Academy av, 265, 697 834, 993 and 1383 Broad, 321 Broadway, 36 Camp, 958 Chalkstone av, 126, 250, 390 and 694 Cranston, 352 and 1186 Elmwood av, 752 Hope, 196 Ives, 294 Manton av, 163 Messer, 228 New York av, 193 Oxford, 298 Plain, 281 and 463 Plainfield, 68, 237 and 710 Prairie av 110 Rugby, 165 Smith, 291 Thayer, 243 Webster av, and 1365 Westminster, office 44 Franklin rm 212A
Melleney William F 901 Douglas av
Mello Manuel J 408 S Main
Mercurio Antonio 66 Ridge
Messerlian Bros 279 Cranston
Messerlian & Son 916 Eddy
Messina V 138 Spruce
Michelovitch Harry 457 S Main
Michelovitch Thomas 467 S Main
Miga Walter 58 Chalkstone av
Milke Edward J 636 Potter's av
Millman Hyman 237 Willard av
Monti Nunzi 205 Cranston
Mooradian Moorad 100 Harold
Moore & Fernside 77 Hospital
Moran Patrick 254 S Main
Mori Celestino 897 Westminster
Moroney Bridget 72 Fremont
Morrin Ellen Mrs 964 Hope
Moses Barnabas B 180 Thurbers av
Mounsar John 282 S Main
Mugurdich Kerop 39 Whipple
Mulgrew Michael 1 Hospital
Mullen Peter F 148 Union av
Mulvaney Patrick J 205 Fifth
Murad Melvin M 64 Plainfield
Murphy Amelia J 1375 Broad
Murphy Bridget 75 Dorchester av
Murphy Patrick J 325 Richmond
Murray B J 72 Appleton
Nahigian Bros 681 Atwells av
Nahigian George 342 Friendship
Nahigian Harry K 261 Cranston
Najarian & Krikorian 560 Cranston
Nalbandian John 8 Chestnut
Neary Austin J 618 Chalkstone av
New England Grocery 93 Weybosset
Newman Susan 183 Regent av
Nicholson Thackray Co, 270 Amherst, 215 Brook, 57 Camp, 67 Candace, 273 Charles, 83 Greenwich, 775 Hope, 270 Manton av, 736 N Main, 270 Orms, 48 Pearl and 1664 Westminster
Norman Abraham 18 Benefit
O'Brien Daniel A 13 Cargill
O'Connell Daniel J 19 Corliss
O'Connell J P & Bro 87 Vandewater

Grocers, Retail—Continued

O'Connor Michael D 172 Chapin av
O'Connor William A 843 N Main
O'Dwyer Mary 12 Candace
Ogassian Sarkis 187 Douglas av
Oldham Wilfred 600 Plainfield
O'Leary Cornelius 148 Parade
Olivo Antonio 389 Admiral
Olivo Giovanni 114 Vezie
O'Meara Mary Mrs 794 Eddy
O'Neil David Q 158 Potter av
O'Neil Mary Mrs 12 Trenton
Orenstein Ida 28 Shawmut
O'Rourke Clarence 258 Potter's av
O'Rourke James H 319 Manton av
O'Rourke Joseph P 45 Huntington av
Oster Myer 314 Chalkstone av
Paliano Michele 315 and 376 Atwells av
Palmer Cranston T 42 Ruggles
Palumbo Carmine 163 Pocasset av
Panarelli Pasquale 53 Silver Lake av
Paolantonio Pasquale 166 Federal
Paolucci Donato 92 Spruce
Paparelli Leonardi Mrs 37 Ring
Papernow Louis 101 Reservoir av
Pappas Paul 831 Westminster
Parente Pasquale 396 Admiral
Pari Raffaele 584 Charles
Parisi Luigi 96 Arthur av
Park Market & Grocery 1517 Broad
Pashalian Garabed H 176 Douglas av
Pasquarelli Domenico 27 Bond
Patt Frederick A 456 Cranston
Pearce Angell S 1337 Westminster
Peck Cyril C 138 S Main
Pellegrino V 352 Cranston
Pennacchio Antonio 75 Knight
Pcotrowski Josephine 44 Camden av
Perry & Silva 77 Ives
Petteruti Raffaele 110 Arthur av
Pine & Scott 137 Ocean
Pohle H C Co 6 Plainfield
Poirier Joseph A 218 Manton av
Polak Benjamin 19 Shawmut
Polano Salvatore 304 Pocasset av
Polco Giovanni 750 Admiral
Pontarelli Savullo 589 Douglas av
Poseman Paul 761 Potter's av
Potter Alexander 1124 Broad
Potter Mary L Mrs 78 Logan av
Powers William F 78 Chestnut
Presser Isador 455 S Main
Pritzker Harry 487 N Main
PROVIDENCE PUBLIC MARKET CO 380-394 Westminster—See foot lines
Pulner Samuel 222 Wickenden
Quigley John M 95 Valley
Quirk John J 696 Potter av
Rabinowitz William 59 West River
Rakatansky Fanny Mrs 79 Robinson
Rakue Joseph 274 Chalkstone av
Rao Giuseppina 30 Hawkins
Raven Henry 592 Prairie av
Red Star Grocery and Market 299 Broad
Reggine Matteo 66 Arthur av
Reilly A Theresa 121 Orms
Resh Samuel 37 Bishop
Restino Giuseppe 137 Atwells av
Reynolds Thomas A 125 Ives
R I Wholesale Grocery Co 220 Chalkstone av
Ricci Felix 62 Vezie
Ricci Nicola 40 Hawkins
Riccius Edward C 564 Smith
Rice Catharine Mrs 103 Grand View
Richardson George H 277 Broad
Riley Charles B 923 Atwells av
Ritch William D 110 Plain
Ritota Bartolomeo 50 Hawkins
Rizza Fabro 95 Tell
Robbins Theodore P 1243 Elmwood av
Robbio Bros 66 Knight
Roberts George H 55 Sassafras
Robertshaw Joseph A 224 Admiral
Robinson David 210 Blackstone
Rose R L Company 353 Westminster
Ross Max 529½ Prairie av
Ross Morris 825 N Main
Rossini Carlo 392 W Exchange
Rotenberg Adolph 287 and 700 Cranston and 115 Valley
Rothberg Charles 66 Bogman
Rothery Henry 8 Pocasset av
Rothman Max 321 Plainfield
Rouleau Joseph F 69 W River
Rouslin Abram 67 Wickenden
Rouslin Nathan 453 S Main
Rubin Louis 90 Orms
Ruby Francis A 46 Maple
Ruggieri Antonio 112 Hospital
Russo Maria Mrs 166 Wallace
Rustigian Bros 168 Charles and 1010 Eddy
Ruth Isaac 390 Orms
Sahagian Hampartzoon 329 Plain
Salesses Margaret M 51 Corliss
Santancini Nicola 100 Knight
Santo Silipigni 384 Richmond
Santos Frank 50 Wickenden
Santos Manuel 10 Governor
Santos Manuel R 94 Ives
Sarafian Garabed 119 Orms
Sarafian & Surabian 249 Charles
Satian John 276 Fountain
Savrau Sarah 6 Wheaton
Schiani Taddeo 37 America
Schock Bros 172 Regent av
Schorr Max 440 Friendship
Schwab John F Mrs 167 Calhoun av
Schwartz Joseph 119 Ives
Schwartz Sam 50 Staniford
Scorpio Luigi 117 Spruce
Scott Charles H 61 Unit
Scunico Federico 7 Mountain
Sdepanian Ardache 302 Fountain
Seaman Allan 92 Lippitt
Sedacz Paul 180 Chalkstone av
Segal Lena Mrs 51 Howell
Segelman Rebecca 82 Ormsbee av
Seidman Israel 129 Pearl
Seidman Samuel 48 Ship and 371 Potter's av
Seltzer Abraham 250 Orms
Seltzer Barney 279 Manton av
Seltzer Morris 246 Prairie av
Seneca Antonio 266 Hawkins
Shaghoogian Peter 417 Orms
Shanbrun Samuel 45 Gilmore
Shamirian Sarkis 194 Douglas av
Shapazian Harry 407 Washington
Shapiro Morris 545 N Main
Shatkin Samuel 87 Goddard
Shaw William 105 Reservoir av
Shechtman Isidor 34 John
Sheffers Jacob 111 W Clifford
Shiner Simon 302 Eddy
Shirina Paul 374 S Main
Shwartz & Shore 851 N Main
Shore William 633 N Main
Siegel Bernard 51 Chalkstone av
Siegel Hyman 15 N Davis
Silipigni Sante 384 Richmond
Silva Antone J 56 Wickenden
Silver Louis 364 N Main
Silverman Aaron 747 Cranston
Silverman Isaac 294 Thayer
Silverman Samuel 226 Thurbers av
Silverman Samuel 154 Willard av
Silverman Wolf 39 Shawmut
Silverstein Samuel 10 Jenckes
Simione Giacomo 54 Spruce
Simon Max 224 Chalkstone av
Simonelli Ferdinando 121 Veazie
Singer Bros 611 Wickenden
Skop Abe 210 Orms
Slattery Michael 51 Brattle
Sleszynski John C 91 Julian
Slocum Charles E 93 Davis
Small Walter V 536 Plainfield
Smira Bros 581 Cranston
Smira Simon 449 Pine
Smith Alfred 590 Branch av
Smith Anthony R 438 Plainfield
Smith Elizabeth E Mrs 644 Chalkstone av
Smith Helen A Mrs 150 Pocasset av
Smith Joseph W 215 Union av
Smith Philip A 46 Andem
Smith William 39 Corliss
Smith William H 149 Oxford
Sneeston Robert P 209 Smith
Soares Jennie 31 Tremont

PROVIDENCE PUBLIC MARKET CO. *The Pioneers in Modern Marketing*

Solak Joseph 46 Appleton
Solomon Amelia 362 S Main
Solomon Richard 137 Wickenden
Soraci Domenico 143 Acorn
Sorrentino Cocetto 580 Douglas av
Spaziano Vincenzo 113 Dean
Spencer Clarence H 78 N Main
Spizziri Carmine 38 Spruce
Squilante Pasquale 43 Crary
Stanclunas Jonas 32 Judith
Stevens Walter H 698 N Main
Stone Fannie Mrs 25 Shawmut
Stone Frank C 943 Branch av
Stone James E 31 Cranston
Stone Rise S 234 Broad
Storti Peter D 216 Atwells av
Stott Howorth 154 South
Sugarman Samuel 6 Pratt
Sugarman William 379 S Main
Sugden John H 278 Lowell av
Sullivan Michael E 252 Tockwotton
Surabian Kayajan D 253 Richmond
Swartz Solomon 404 Benefit
Swenson & Oden 130 Sumter
Sydney Louis 8 Cranston
Tainsh William 88 Hendrick
Tanenbaum Solomon 163 Brook
Tanguay Raphael 104 Willow
Tannenbaum Harry 389 South Main
Tannenbaum Sophia Mrs 742 Eddy
Tashjian Edward 87 Bridgham
Tashjian Mugurditch 130 Calverley
Temkin N & Sons 475 N Main
Tessitore Costantino 39 Vinton
Tetreault Elzeard 32 Julian
Todd I B Mrs 250 Admiral
Tourtellot Henry W 41 Heath
Touterian Joseph 1079 Westminster
Troy Thomas 159 Croom
Tsagarakis Emanuel G 73 Hope
Uditsky Aaron 590 N Main
Vacca Angelo D 55 Ledge
Vaganski Joseph 45 Appleton
Valentino Salvatore 155 Knight
Vart James M 248 Dexter
Veasey Joseph I 281 Amherst
Vecker Reuben 104 Chalkstone av
Venacco Joseph 66 Crary
Verdolotti Antonio 39 Swiss
Verman Harris 89 Corliss
Verstock M 10 Council
Vicario Vincenzo 268 Atwells av
Villar Morris 1665 Westminster
Vita Georgio 41 Knight
Waldman Joseph 204 Dexter
Walker Arthur 207 Lockwood 712 Cranston and 75 Plain
Walsh William P 304 Prairie av
Ward Arthur 49 Bancroft
Washington Co The 21 Washington (fancy)
Washington Market 67-69 Washington
Wax Rosa 230 Willard av
Wayland Square Grocery 5 Wayland sq
Weathers Bernard W 626 Prairie av
Webster Emily Mrs, Reservoir av cor Pontiac av
Webster Herbert L 67 Daboll
Weinbaum Isaac 616 Potter's av
Weinbaum Peter J 272 Sayles
Weitz Pearl 119 Livingston
West J M 782 Broad
Wetherell Lewie E 189 Virginia av
Wexler William 58 Pond
White Willis 587 Hartford av
Whittingham Edgar H 993 Chalkstone av
Williams James F 391 Cranston
Woodmansee William A & Son 649 Plainfield
Wotherspoon John 1279 Chalkstone av
Yaffe Hyman 247 Chalkstone av
Yanku Abraham 132 Wickenden
Yeaton Roscoe A 910 Broad
Yeranian Stephen 190 Douglas av
Yeshman Jacob 102 Chester av
Zendzian Stella 15 Latham
Zinno Benedetto 567 Charles
Zinno Marcellino 643 Charles
Zllien Charles C 25 Chalkstone av
Zorabedian Thomas 36½ Plain
Zusmer Max 1821 Westminster

Grocers' Sundries

Eclipse Food Specialty Co 124 Mitchell
N E Supply Co 15-17 Gordon av
Salisbury Everett M 69 Updike (salad dressing)
Union Paper Co 277-285 Canal

** Grocers' & Butchers' Supplies*

PROVIDENCE SCALE & SUPPLY CO 125 Washington—See page 1240

** Guards for Windows, Machines, Etc*

WRIGHT WIRE CO 171 Westminster rm 225—See page 1269

** Gum & Dextrine Mfrs*

TANNER CHARLES S CO 246-256 S Water—See page 1183

** Gummed Tapes (Paper & Cloth)*

PROVIDENCE PAPER CO 44-46 Weybosset—See back of book and page 1203
STANDARD OFFICE SUPPLY CO rm 302 Strand bldg 77 Washington—See page 1195

** Gums*

(See also Chewing Gum Mfrs)

ARNOLD, HOFFMAN & CO Inc 55-61 Canal—See page 1071

** Gunpowder*

(See also Ammunition)

HARRIS ANDREW 51 Washington—See page 1247

** Guns & Sporting Apparatus*

HARRIS ANDREW 51 Washington—See p 1247

Gunsmith

HARRIS ANDREW 51 Washington—See p 1247

** Gutters & Conductors*

(See also Builders' Materials)

ATLAS SHEET METAL WORKS Inc rear 237 Dyer—See page 1242
BRUNNCKOW C G CO 223-231 Globe—See page 1243
BURGESS JAMES 254 Prairie av—See p 1275
CENTRAL SHEET METAL WORKS 164½ Willard av—See page 1241
CLASON ARCHITECTURAL METAL WORKS 428 Kinsley av—See page 1242

Gymnasium

Young Men's Christian Association 160 Broad
Young Women's Christian Assn 254 Washington

** Hair Clippers*

BROWN & SHARPE MFG CO Promenade near Park—See page 1164

Hair Work

Doyle Jennie 15 Joslin
Endruhn Frank W 16 Journal bldg
Falkenberg Charles M 149 Chapin av
Hartwig Hair Store 182 Mathewson
Horn William 488 Westminster
Lavallee William O 10 Constitution
Sanitary Hair Co 48 Eaton
Stevens Elizabeth 139 Mathewson rm 703
Williams Sarah E P 216 Meeting

Hairdressers (Ladies')

(See also Barbers)

Babcock Melvenia V 381 Knight
Ballow Maybelle T 711 Lapham bldg
Black Anna A 8 Balch
Black Mary E 8 Balch
Brown Nellie M 25 Hoyle
Burns Catherine C 708 Lapham bldg
Campani Mario 334 Westminster rm 405
Carberry Mary H 174 Gano
Cartwright Jane 334 Westminster rm 319
Dailey Annie T 65 Sheldon
Dickey Stella M 408 Lapham bldg
Doyle Mary E 15 Joslin
Fisher Mary T 256 Westminster rm 34
Fox Frances Institute 509 Westminster rm 63
Gillogly May 290½ Westminster rm 709
Hebert Florence 3 Greene
Herbertt Max 290 Westminster rm 510
Holland Ida V 81 Wadsworth
Hughes Katherine M 144 Westminster rm 408

Hairdressers (Ladies')—Con

Kennedy Katherine 412 Lapham bldg
Kriegsman Charlotte M 49 Baker
LeBlanc Leah 326 Cæsar Misch bldg
McManus Annie 240 Benefit
McWeeney Katherine A 256 Westminster
Mahoney M L D Mrs 234 Gano
Merrill L M Mrs 137 Mathewson
Murtagh Mabel M 246 Butler Exchange
Pinney Bertha M 424 Howard bldg
Ramspott Emeline H 83 Peace
Reilly Elizabeth L 234 Gano
Rooney M E Miss 812 Lapham bldg
Russell Ida 268 Westminster rm 8
Saunders Beatrice Walker 452 Butler Exchange
Simms Anna 740 Cranston
Storm George D 350 Westminster rm 3
Sweeney Elizabeth P 221 Thayer

* Half Tone Engravers

SUFFOLK ENGRAVING & ELECTROTYPING CO 212 Union—See page 1113

* Hammers (Hide Faced)

HOLBROOK RAW HIDE COMPANY 748 N Main—See page 1182

* Hand Laundering (High Grade)

DRUMMOND'S HAND LAUNDRY 121 Laura—See page 1153
WHAT CHEER LAUNDRY 36 Burgess—See page 1153

* Hand Laundries

CUMMING'S LAUNDRY 207 Union also 482 Pawtucket av Pawtucket—See page 1154
HENNESSEY LAUNDRY CO 44 Arnold—See page 1153
LOUTTIT HOME HAND LAUNDRY CO 307 Broad—See page 1152
WHAT CHEER LAUNDRY 36 Burgess—See page 1153

* Hand Soap

HALL FRED E Inc 227 Cranston—See page 1104

Handwriting Experts

CLARK JOSEPH H 171 Westminster rm 314—See page 1127

* Hangers for Garments

SALISBURY D S & CO 49 Washington—See page 1255

* Hard Wood Flooring

EASTWOOD ALBERT S 65 Bath—See page 1160
GARDINER CHARLES C LUMBER CO 258 Eddy—See page 1163

* Hard Wood Floors

(See also Floors)

ARDREY & ADAMS 133 Washington—See page 1118

* Hard Wood Lumber

CARPENTER FRANK F LUMBER CO 633 S Main—See page 1163
EASTWOOD ALBERT S 65 Bath—See page 1160
GARDINER CHARLES C LUMBER CO 258 Eddy—See page 1163

* Hardware (Heavy)

CONGDON & CARPENTER CO The 145 to 173 Canal and 102 N Main—See inside front cover

Hardware Mfrs

Cooper Hose Mender Co 11 Hayes
Tubular Rivet and Stud Co 148 Dorrance (lacing hooks)

Hardware & Tools

BARKER, CHADSEY & CO 38 Westminster—See page 1128
BELCHER & LOOMIS HARDWARE CO 83-91 Weybosset wholesale dept 156 Dorrance—See front edge of leaves and page 1129
Church E C Co 3-5 Eddy (also paints)
Colitz Charles 735 Westminster
Congdon W & Son 7 Steeple
Cornfield Eugene L 327 N Main
DePari Domenico 285 Atwells av
DUDLEY HARDWARE CO 49 Exchange pl—See page 1130
DUFFY HARDWARE CO Inc 78 Weybosset—See page 1130
Early Thomas H & Co 283 Thurbers av
Enterprise Hardware Co 365 Atwells av
Ferrara Antonio 580 Charles
Gardiner Henry G 76 N Main
Hopkins B F & A W 505 Plainfield
Lederer Elias 1084 Chalkstone av
Loughlin Joseph E 650 Potter av
McGlinchey James F 420 Smith
McGlinchey Wm A 1954 Westminster
Parrillo & Lanni 255 Atwells av
Peoples Hardware Co 39 Plainfield
Peterson George P Co 188 Charles
Piscitelli Nicolo 296 Pocasset av
Randall Sq Hardware Store 146 Charles
Salisbury Flavel P 234 Cranston
Sawyer William H 1911 Westminster
Siegal Max 198 Prairie av and 19 Washington
Social Bazar Store 425 Atwells av
Strong John L 1487 Broad
Sullivan Hardware Co 275 Thurbers av
Sullivan Supply Co 900 Broad
THOMPSON HARDWARE CO 853 Westminster—See page 1128
White Hardware Co 713 Cranston

Harness Makers & Dealers

Bailey Albert W 5 Point
Biello Paoli 143 Acorn
Churwinsky Morris 60 Randall
Cipriani Francesco 368 W Exchange
Finan Andrew J 301 Dyer
Frank Samson 125 Charles
Grace John G 304 Dean
Mastrostefano Vincenzo 83 Spruce
Mathewson D W 768 Westminster
Melvin Albert E 1869 Westminster
Mitchell Frank J 75 Sabin
Price George 1845 Westminster
Richard Etienne 295 N Main
Rounds T W Co Ltd 48 Washington
Shaw William E 791 N Main
Silverman Samuel 85 Charles
Smith Edward K 77a Plain
Stein Michael 165 Chalkstone av
Sweet Jacob 156 Willard av
Williams Joseph 709 Cranston
Wilson Robert H 77 Plainfield

* Harness & Saddlery

CONGDON & CARPENTER CO The 145 to 173 Canal and 102 N Main (robes, blankets, etc)—See inside front cover

Hat & Cap Dealers

(See also Men's Furnishing Goods)

BROWNING, KING & CO 210 Westminster—See page 1078
Dollar Hat Store 419 Westminster
ELSBREE-VALLEAU CO 101 Westminster—See page 1121
Fidler Lewis N 157 Westminster
Kelly & Tierney 123 Weybosset
Kaufman B H 299 Westminster
Reilly F L Hat Shops 135 and 189 Weybosset
SAN SOUCI J O CO 1957-1961 Westminster—See page 1079
Standard Hat Mfg Co 189 Weybosset
Warner Truly 201 Westminster

Hat Bleaching & Cleaning

Heald Herbert 103 Westminster rm H
Jippijappa Hat Co 89 Eddy
Newell Hat Works 137 Weybosset

Hat Manufacturers

Castaldi Domenico 160 Atwells av
Melillo Vincenzo 9 Kenyon
M & P Hat Works 101 Washington
Prov Hat Mfg Co 466 Westminster
Santopietro Giovanno 205 Atwells av

Hay & Straw

(See also Flour & Grain)

Andrews & Spelman Co 173 Dorrance
Billinghoff Benjamin 275 Chalkstone av
Brody Sam 581 N Main
Brown Jacob & Son 58 Plainfield
DeCesare Antonio 44 Greeley
Decker F A Co 290 Smith
DelDeo Frank P 141 Spruce
Dempster William W 930 Grosvenor bldg
Eastern Hay Co 144 Sabin
Esposito Francesco 159 Cedar
Farnham R B & Co 930 Grosvenor bldg
Fifield W S & Co 3 Central
Hale Wendell P 546 Charles
Hall Henry L 227 Dean
Hurd Bros 243 Dyer
Keighley Hainsworth 935 Manton av and 238 Plainfield
Mayberg Kopel 87 Bogman
Munroe Clarence M 18 Bath
Olneyville Hay & Grain Co 25 Manton av
Peck John D Co 216 Dyer
Redding Florence 5 Greenwich
Standard Hay & Grain Co 612 Douglas av
Sweet J H & J B 125 Canal
Valentino Vito 569 Douglas av
Whaley J A & Co 39 Smith
Whelden E C 17 Exchange rm 203

* Heat Regulators

MINNEAPOLIS HEAT REGULATOR CO Dwight L Edgerton rep 75 Westminster—See page 1216

Heating Apparatus

(See also Steam & Hot Water Heating Apparatus)

Edgerton Dwight L 75 Westminster rm 24 (regulators)
Haslam Gordon E Heating & Ventilating Co 128 Congress av
Knight Richard W B 169 Dorrance
Lee George 624 Broadway
MINNEAPOLIS HEAT REGULATOR CO Dwight L Edgerton rep 75 Westminster—See page 1216
PUTNAM FOUNDRY & MACHINE CO 69-73 S Main—See page 1214
SMITH-GIBBS CO The 11 S Main—See page 1214

* Heating Contractors

COX JOHN F CO The 74 Richmond—See page 1214

* Heating Engineers

(See also Engineers—Heating)

THOMPSON HARDWARE CO 853 Westminster—See page 1128
TURNER HEATING CO 143 Eddy—See page 1215

* Heating Systems

ANDERSON ALEX & CO 46 Clifford—See page 1244
GENERAL FIRE EXTINGUISHER CO 275—301 W Exchange (steam, hot water and gas)—See page 1213
RICHARDSON & BOYNTON CO 429 Industrial Trust bldg (steam and hot water)—See page 1215

* Heating & Ventilating

LEE GEORGE 624 Broadway—See page 1244

* Hem Stitching

N Y DRESS PLEATING & BUTTON CO 212 Union rms 409-411—See page 1105

Hides, Skins & Tallow

(See also Tallow & Grease)

BAKER EDWIN G & SON 116 S Water—See page 1121
Wolf E & Co 398 S Water

* Highway & Road Builders

GAMMINO M A CONSTRUCTION CO Inc office 428 Grosvenor bldg storehouse and yard 718-724 Valley—See page 1090

* Hoisting Machinery (Power & Hand)

MASON VOLNEY W & CO Inc 2 Lafayette—See page 1171

* Holmes' Burglar Alarm System

R I ELECTRIC PROTECTIVE CO 32 Custom House st—See page 1109

* Home Builders

QUALITY HOUSE CO Inc 408 Grosvenor bldg—See page 1231

* Homœopathic Pharmacy

CLAPP OTIS & SON Inc 417 Westminster—See page 1105

* Honey

MOUNT HYMETTUS APIARIES 454 Angell—See page 1029

* Hook & Ladder Trucks

COMBINATION LADDER CO 366 Fountain—See page 1151

Horse Collars

Silverstitch Horse Collar Co 170 S Main
Steele A Mfg Co 41 Friendship

Horse Dealers

American Horse Exchange Co 140 Dorrance
Jones Charles 250 Melrose

Horse Shoe Manufacturers

Champion Horse Shoe Co office 1408 Turk's Head bldg
R I Perkins Horse Shoe Co office 221-223 Grosvenor bldg factory at Valley Falls

Horseshoers

(See also Blacksmiths)

Altieri Antonio 7 Republican
Bloom Max 128 Saco alley
Brody Nathan, West Park cor Bath
Catullo Giuseppe 540 Douglas av
Dodd Henry J, Union near Fountain
Griffin Thomas J, Allen's av cor Public
Guthrie Roger 317 Canal
Jones Orrin E 940 Westminster
Loughran Hugh 81 Olney
Lovett Patrick J 1 Crockett and 317 Canal
McLeod Ira 48 Lester
O'Neil Bros 341 Fountain
Onorato Alfonso 21 Lily
Rendine Pasquale 140 Acorn
Rosenstein Morris 17 Power

* Hose Manufacturers & Dealers

AMERICAN MULTIPLE FABRIC CO 183 Hartford av—See page 1256

Hosiery

BOYDEN GEORGE E & SON 45 Borden (mfr)—See page 1256
New York Dress Pleating and Button Co 212 Union (handkerchiefs)
New York Hosiery Co 167 N Main
Pawtucket Hosiery Co 248 Harrison

* Hosiery & Neckwear

BALLOU F E CO 143 and 145 Weybosset and 114 Eddy—See page 1245

Hospitals & Dispensaries

Adams Sanitarium 999 Smith
Butler Hospital for Insane 305 Blackstone boul
Dexter Asylum, Hope opp Bowen
Emergency Hospital 147 Chestnut
Homœopathic Dispensary 572 Westminster
Homœopathic Hospital of R I 62 Jackson
Hope Private Hospital 1 Young Orchard av
International Medical & Surgical Institute 524 Westminster rm 10
Keefe John W Surgery 262 Blackstone boul
Lyra Brown Nickerson House 121 Delaine

Hospitals & Dispensaries—Con

Normandy Home and Hospital 1374 Eddy
North End Dispensary 49 Orms
Parade Street Hospital 37 Parade
Park Hill Hospital 107 Park
Private Maternity Hospital 31 Parade
Providence City Hospital, Eaton cor Hillwood
Providence Floating Hospital Association Inc headquarters 125 Hamilton
Providence Lying-in Hospital 96 State
Providence Surgical Hospital 16 Bridgham
Roger Williams Eye, Ear and Throat Infirmary 90½ Broad
R I Hospital 593 Eddy
St Elizabeth's Home 109 Melrose
StJoseph's Hospital, Peace cor Broad

*Hot Water Heating

(See also Heating Apparatus)

PUTNAM FOUNDRY & MACHINE CO 69-73 S Main—See page 1214
RICHARDSON & BOYNTON CO 429 Industrial Trust bldg (for tank and laundry)—See page 1215
SMITH-GIBBS CO The 11 S Main—See page 1214
TURNER HEATING CO 143 Eddy—See page 1215

Hotels

Astor Hotel 464 Westminster
Carlton Hotel 68 Washington
Central Hotel, John J Cavanaugh prop 7-11 Canal
Chelsea House 191 Weybosset
Clarendon Hotel 118 N Main
Crown Hotel 200 Weybosset
Dresden Hotel 121 Snow
Essex Hotel 21 Burrill
Florence Hotel 181 Atwells av
Grand Hotel 112-114 Orange
Hopkins Hotel 945 Westminster
Hotel Allen 11 Greene
Hotel Berkshire 317 Westminster
Hotel Blake 352 Weybosset
Hotel Dorrance, Westminster cor Dorrance
Hotel Dreyfus 121 Washington
Hotel Franklin 65 Franklin
Hotel Lincoln 66 & 67 Exchange place
HOTEL NEWMAN 18-28 Aborn—See page 1130
HOTEL PERRIN 161-165 Washington—See page 1131
Lawson's Hotel 171 Washington
Majestic Hotel Weybosset cor Snow
NARRAGANSETT HOTEL Dorrance cor Weybosset—See page 1131
New Colonial The 636 Westminster
Olneyville Hotel 43 and 45 Olneyville sq
Pier Hotel, Allen's av opp Steamboat pier
Regal Hotel 198 Pine
Revere Hotel 116 Dorrance
Rochester Hotel 138 Pine
Tremont House 6 Broad

House Cleaners

House Cleaning Co The 18 College rm 24
NEW ENGLAND WINDOW & HOUSE CLEANING CO 279 Weybosset—See page 1268
Rhode Island House Cleaning Co 279 Weybosset

*House Finish

HARRIS Wm M Jr Atwells av cor Harris av—See page 1162

House Furnishing Goods

ADAMS C F CO 365 Westminster—See page 1078
American Pan Co 48 Exchange pl rm 11
American Wringer Co 1011 Grosvenor bldg
Atwells Avenue Furniture Co 239 Atwells av
Burke & Tarr 270 Weybosset
Casey John & Co 91 Putnam
Daniels Z 112 S Main
DEAN JOHN M COMPANY 785-795 Westminster—See page 1122
Fain Barnet 1940 Westminster and 311 Pocasset av
Fairchild Arthur W 10-12 Arcade bldg
FLINT & CO Inc 208 and 210 Weybosset—See page 1122
Kennedy & McKay 303 Weybosset
Kroll Joseph 266 N Main
MARCUS JOSEPH & BROTHER 204-212 N Main—See page 1123
Morse Fred W Co 121 Dyer
National House Supply Co 665 Westminster
New Idea Store 1940 Westminster and 811 Pocasset av
Olneyville Furniture Co 1917 to 1921 Westminster
PROCTOR CHARLES J 101-105 N Main—See page 1123
Providence Furniture Store 222 Atwells av
Robinson Charles H Inc 738 Westminster
Scattergood A T Co 108 and 110 N Main
SUMMERFIELD CO Inc 274-280 Weybosset—See page 1122
Thornton H E 21 Washington rm 16 (janitors' supplies)
Yaghjian Paul 14 Cranston

Humidifiers

International Moistening Co 511 Westminster rm 403
Tillotson Humidifier Co 78 Fountain

*Hydraulic Construction

BRIGGS ENGINEERING & CONSTRUCTION CO 75 Westminster—See page 1091

Ice Cream Mfrs

Brown Thomas 390 Fountain
BUTLER CHARLES L & SONS 272-274 Cranston—See page 1038
Carilli Silvestro 284 Valley
Dolbey Ice Cream Co 485 Plainfield
Kelley James F 610 Plainfield
Maine Creamery Co 69 Broadway
Migliaccio Giuseppe 12 Trainor
Modern Ice Cream Parlor 1093 Elmwood av
New Creamery Co 32 Arthur av
Nonpareil Creamery 1163 Broad
Providence Ice Cream Co 16 Calender
Puritan Ice Cream Co 1677 Westminster and 1063 Elmwood av
Rich Hubert 373 Plainfield
Robinson John T 327 Manton av and 1063 Elmwood av
Ronzio Frank 97½ Arthur av
R I Creamery Co 145 Dean
S & S Ice Cream Co 257 Cranston
Staples Mary 610 Prairie av
Sunshine Ice Cream Co 372 Cranston
TURNER CENTRE CREAMERY 16 Terminal Way—See page 1101

Ice Dealers

Allen Frank H 670 Public
Belisle Cyrille 1070 Douglas av
Blumenthal Harris 28 Goddard
Cook G A 56 Terrace av
Cunningham John F 40 Geneva
Curtin Stephen 15 Delaine
Holmes George R 47 Seekonk
Hygienic Ice Mfg Co 632 Grosvenor bldg
Kaufman Isaac 550½ Dexter
Markey Joseph H 149 Bellevue av
Mathewson George 250 Lowell av
Narragansett Ice Mfg Co 634 Grosvenor bldg
O'Brien Martin J 552 Huntington av
O'Rourke Felix 159 Harold
Pocasset Ice Co Inc office 562 Plainfield
Possnegansett Ice Co 130 Washington
PROVIDENCE ICE CO 17 Exchange 1st floor—See page 1131
Sherwood Ice Co 373 Reservoir av
Weeden Amos P 100 Farmington av
Whitely John 91 Canton

*Illuminating Oils

GULF REFINING CO Barrington Parkway E Providence—See page 1197

*Illustrators

SUFFOLK ENGRAVING & ELECTROTYPING CO 212 Union—See page 1113

*Imitation Stones

LUTHER H C CO 227 Eddy—See page 1149

*Imported Oils

SWAN & FINCH CO 306 S Water—See page 1196

Importers & Exporters

CWIEK ANTHONY 334 Westminster rms 407 to 409—See page 1105
GORMAN & CO Inc 8 Wickenden (importers)—See page 1125
Palmer Co 157 Westminster
Saaty David M 230 Howard bldg
Trading Co of North America 1 Journal bldg

*India Rubber Goods

(See Rubber Goods Manufacturers)

*India Rubber Thread

MECHANICAL FABRIC CO 40 Sprague—See page 1239

*Indigo

ARNOLD, HOFFMAN & CO Inc 55-61 Canal—See page 1071

Industrial Institution

SALVATION ARMY INDUSTRIAL HOME 98 Wickenden—See page 1131

Insect & Vermin Exterminators

Elam Vermicide Co 83 Camp
Reynolds & Son 271 Webster av

*Insecticides & Disinfectants

HALL FRED E Inc 227 Cranston—See page 1104
LA-LO CHEMICAL CO 159-161 Orange (household spray)—See page 1070

*Insulated Wire Machinery

NEW ENGLAND BUTT CO 304 Pearl—See page 1169

Insurance Agents

Arnold Co The 304 Turk's Head bldg
ARNOLD M HOLLIS 635 Grosvenor bldg—See page 1230
BAGGOTT WILLIAM A & CO 511 Westminster rm 405—See side line front cover
Barton James A 305 Ind Trust bldg
BEACH & SWEET Inc 15 Westminster (fire)—See back cover and page 1134
BLANCHARD F GEORGE 44 Franklin—See page 1138
Blume Joseph S & Co 212 Union rm 512
BOGOSIAN JOHN D 10 Weybosset rm 522—See page 1235
Brennan William H 146 N Main
Brice Harry B 1109 Turk's Head bldg
Briggs Howard J 139 Mathewson rm 606
Brindle Evan 146 Westminster rm 106
Brown N S Co 314 Industrial Trust bldg
Buckley John J 338 Grosvenor bldg
Budlong John C 17 Exchange rm 406
BURDICK CHARLES J CO 17 Exchange pl—See page 1228
CANNING PATRICK F 32 Westminster rms 31-32—See page 1232
CARY EDWIN F 1402 Turk's Head bldg—See page 1226
CLARK JOSEPH H 171 Westminster rm 314—See page 1127
COLLETT GEORGE H 403 Union Trust bldg—See page 1132
Collins George S 107 Westminster rms 11-12
COLWELL ELMER W 1 Custom House st—See page 1234
Coman Edward L 1009 Turk's Head bldg
Connell William A 515 Turk's Head bldg
COOK JAMES W 29 Weybosset rm 22—See page 1134
COOKE HENRY W CO 15 Westminster—See front cover and page 1227
CORRENTE A & M C REAL ESTATE CO 415 Atwells av—See page 1235
COSSEBOOM JOHN C 65 Main Woonsocket—See page 1235
DANFORTH LEON E suite 405A Case Mead bldg 76 Dorrance—See page 1233
Donnelly Frank M 505 Howard bldg
Dooley Frank R 317 Turk's Head bldg
DUNNING MARK L state agent Jonn Hancock Mutual Life Insurance Co ordinary dept 444 to 445 Butler Exchange—See page 1133
Eddy John & Son 17 Exchange rm 311
Edgran J Urban 1501 Turk's Head bldg
ENTERPRISE REAL ESTATE CORPORATION 118 Empire—See page 1225
Farnum Edwin H 29 Weybosset rm 27
Forest C A 86 Weybosset rm 22A
FREEMAN JAMES F CO 502 Grosvenor bldg—See page 1227
FULLER WINFIELD CO Inc Howard bldg 171 Westminster—See page 1138
GALLIVAN & O'DONNELL 48 Custom House st rms 21-22—See page 1134
GAMMONS JOHN A 171 Westminster—See page 1136
GAMWELL & INGRAHAM 305 Industrial Trust bldg—See page 1137 and line opp name
Gannett William P rm 19 Journal bldg
GOFF ADELBERT 29 Weybosset—See p 1231
GOFF WILLIAM D CO 171 Westminster rm 522—See insert opp Prov Business
Goldense Frank W 75 Westminster rm 24
Gough Joseph 6 Manton av
GRISWOLD WILLIAM H 1006 Turk's Head bldg
GROSS G L & H J 170 Westminster—See back cover and page 1226
HARRINGTON & SON Union Trust bldg—See top line front cover
Hayward Norman W 502 Turk's Head bldg
Hazelton William F 19 Journal bldg
Henshaw Frederic W 305 Ind Trust bldg
HERRICK WILLIAM H COMPANY Inc 620 Grosvenor bldg (fire)—See page 1229
HOLM WALTER K R 215-221 Nat'l Exch Bank bldg—See page 1132
Hope Robert D 26 Duntord
Howe Frank C 63 Glenham (accident and health)
HUNTER CHAS F 87 Weybosset rms 41-42-42B—See page 1228
HURLEY RICHARD A 10 Weybosset rm 102—See page 1230
Hutchison James 1 Custom House st
INTLEHOUSE A L 505 Turk's Head bldg—See page 1132
JACKSON BENJAMIN H 317 Grosvenor bldg—See page 1232
Johnson Melvin C 937 Grosvenor bldg
Jones John D E 634 Industrial Trust bldg
Kean William H 511 Turk's Head bldg
KEENAN LUKE A 95 Fountain—See page 1235
KEHOE JOHN L 217 Grosvenor bldg—See page 1230 and line opp name
Kimball Herbert M 75 Westminster rm 24
LESTER WILLIAM A 44 Custom House st—See page 1137
Lincoln Levi C 17 Exchange rm 219
Lord Dwight C & Son 49 Westminster rm 313
McCABE EDWARD & SON 312 Grosvenor bldg—See page 1228 and line opp name
MACKINNEY HAROLD A 1013 Turk's Head bldg—See bottom line front cover
MARTIN MARSHALL B 1405 Turk's Head bldg—See side line back cover
MASON ELMER C 311 Industrial Trust bldg—See page 1135
Mattson Aron 139 Mathewson
MOODY ARTHUR BLAIR 215-221 Nat'l Exch Bank bldg—See page 1132
Mulligan Anthony A 209 Industrial bldg
Munroe Walter E 29 Weybosset rm 46
NEWCOMB C F 29 Weybosset—See p 1136
Newman L C 146 Westminster
O'DONNELL JOHN 1645 Westminster—See page 1233
O'LEARY ARTHUR Inc 29 Weybosset—See page 1136
PAIGE CLIFFORD D 171 Westminster—See back of book and page 1135
Paine Charles E 17 Exchange rm 401
Parks George M 1201 Turk's Head bldg
PHILBRICK CHARLES H 314-315-316 Grosvenor bldg—See page 1137
Philbrick Clarence H 314 Grosvenor bldg
Quigg A W & Co 17 Custom House st 4th floor
Rathbun Thomas R 17 Exchange rm 401
Redfield Walton S 720 Industrial Trust bldg
Robinson John H 107 Westminster rm 11
Robinson Walter H 107 Westminster rms 11-12
SANDERSON BROS 171 Westminster—See page 1137
Sanderson Richard A 430 Howard bldg
Scott George J 82 Wallace
SCOTT & FARRELL 87 Weybosset rm 38—See page 1136
Sherman Henry C jr 1006 Turk's Head bldg
SMITH H C 37 Broad—See page 1231
Snow & Barker 49 Westminster rm 205

Insurance Agents—Con

SPENCER & BOSS 29 Weybosset rm 21 (fire)—See page 1138
Spink George A 412 Grosvenor bldg
Stark Charles R 225 Grosvenor bldg
STARKWEATHER & SHEPLEY Inc 17 Custom House st (fire)—See inside back cover
STEARNS MAURICE H gen agt John Hancock Mutual Life Ins Co suite 602 Union Trust bldg tel Union 34—See page 1132
STONE HENRY P 86 Weybosset rm 29—See page 1234
Sweet W Herbert jr 42 Weybosset rms 18 and 19
TAYLOR O P 518 Turk's Head bldg—See page 1134
Temple Frank E 51 Wood
THOMAS EUGENE A 418 Grosvenor bldg—See page 1138
Titus & Co 76 Dorrance rm 302
Tobie Willis 1205 Union Trust bldg
TODD-MELLOR CO 408 Grosvenor bldg—See page 1228
TORREY & BROKAW 504 Turk's Head bldg—See page 1133
WALKER ROBERT L CO 171 Westminster rm 212—See page 1229
WATSON E L & CO 205 Industrial Trust bldg 49 Westminster—See line front cover
Wheaton H M 402 Union Trust bldg
Whipple Raymond R 665 Prairie av
White David J 1009 Turk's Head bldg
WHITE WILLIS H 49 Westminster rm 717—See page 1234
Zuckerman Harry 254 Chalkstone av

*Insurance Brokers

GALLIVAN & O'DONNELL 48 Custom House st rms 21 and 22—See page 1134
SCOTT & FARRELL 87 Weybosset rm 38—See page 1136

Insurance Companies

Ætna Life Insurance Co (life dept) 1009 Turk's Head bldg
Ætna Life Insurance Co (accident dept) 1009 Turk's Head bldg
Ætna Life Ins Co (liability dept) 1014 Turk's Head bldg
Albany Ins Co of Albany 29 Weybosset rm 22
AMERICAN CENTRAL INS CO OF ST LOUIS James W Cook state agt 29 Weybosset rm 22—See page 1134
American Motors Mutual Ins Co 107 Westminster rms 10–11
American Mut Fire Ins Co 815 Grosvenor bldg
American Mutual Liability Ins Co 1032 Grosvenor bldg
American Surety Co 936 Grosvenor bldg
AUTOMOBILE MUTUAL INS CO OF AMERICA 912–920 Grosvenor bldg—See inside back cover
Berkshire Life Ins Co 17 Custom House st 4th floor
Blackstone Mut Fire Ins Co 802 Grosvenor bldg
Camden Fire Ins Assn of Camden N J 29 Weybosset rm 22
Columbian National Life Ins Co The 171 Westminster rm 506
COMMERCIAL CASUALTY INS CO 44 Franklin (accident and health)—See p 1138
CONNECTICUT GENERAL LIFE INS CO OF HARTFORD A L Intlehouse gen agt 505 Turk's Head bldg—See page 1132
Connecticut Mutual Life Ins Co 402 Union Trust bldg
Continental Casualty Co 327 Cæsar Misch bldg
CONTINENTAL FIRE INSURANCE CO of New York William D Goff Co gen agt (automobile dept) 171 Westminster rm 522—See insert opp Prov Business
Contractors Mutual Liability Ins Co 609 Grosvenor bldg
Employers Liability Assurance Corp 324 Industrial Trust bldg
Enterprise Mutual FireIns Co 815 Grosvenor bldg
Equitable Fire & Marine Ins Co Equitable bldg
Equitable Life Assurance Society 49 Westminster rm 637
Firemen's Mut Ins Co Sec Charles G Easten 901 Grosvenor bldg
FRANKLIN MUTUAL FIRE INS CO 15 Westminster—See back col page I
General Accident Fire & Life Assurance Corps Ltd 400 Westminster rm 503
GERMAN AMERICAN INSURANCE CO 314 315–316 Grosvenor bldg—See page 1137
Guarantee Co of N America 539 Grosvenor bldg
HANCOCK JOHN MUTUAL LIFE INS CO ordinary department Mark L Dunning State agt 444 and 445 Butler Exchange—See page 1133
Hancock John Mutual Life Ins Co 402 Westminster rm 620
HANCOCK JOHN MUTUAL LIFE INS CO Maurice H Stearns gen agt tel Union 34, suite 602 Union Trust bldg—See page 1132
Home Life Ins Co 1112 Turk's Head bldg
Hope Mutual Fire Ins Co pres and treas Frank L Pierce 716 Grosvenor bldg
Insurance Association of Providence 42 Weybosset rms 30 to 42
JOHN HANCOCK MUTUAL LIFE INS CO Maurice H Stearns gen agt suite 602 Union Trust bldg—See page 1132
Lawyers Title Insurance Co 80 Mathewson
London Guarantee & Accident Co 48 Custom House st rm 26
Manufacturers Liability Ins Co 42 Weybosset
Manufacturers' Mutual Fire Ins Co 815 Grosvenor bldg
MARYLAND CASUALTY CO Clifford D Paige R I gen agt 171 Westminster rm 406—See back of book and page 1135
Massachusetts Accident Co of Boston 76 Dorrance rm 413, 330 Grosvenor bldg and 311 Ind Trust bldg
MASSACHUSETTS BONDING & INSURANCE CO of Boston Mass William D Goff Co gen agts 171 Westminster rm 522—See insert opp Prov Business
Massachusetts Mutual Life Ins Co 1201 Turk's Head bldg
Mechanics Mutual Fire Ins Co 815 Grosvenor bldg
Mercantile Mutual Fire Ins Co 10 Weybosset rm 723
Merchants Mutual Fire Ins Co 802 Grosvenor bldg
Metropolitan Life Ins Co 506–513 and 520 Grosvenor bldg and 509 Westminster rm 31
MUTUAL BENEFIT LIFE INS CO OF NEWARK N J 1006 Turk's Head bldg
Mutual Life Ins Co of New York 49 Westminster rm 202
Narragansett Mutual Fire Ins Co 723 Grosvenor bldg
National Benefit Life Insurance Co 524 Westminster rm 12
National Life Ins Co of Montpelier 502 Turk's Head bldg
National Surety Co 17 Custom House st
National Workmen's Compensation Bureau 414 Howard bldg
NEW AMSTERDAM CASUALTY CO 1036 Grosvenor bldg—See page 1253
New England Mutual Life Ins Co 720 Industrial Trust bldg
New York Life Ins Co of NewYork 412 Grosvenor bldg
North American Accident Ins Co 538 Howard bldg
Northwestern Mutual Life Ins Co 19 Journal bldg
Pacific Mutual Life Ins Co of California 317 Turk's Head bldg
PENN MUTUAL LIFE INS CO of Philadelphia Walter K R Holm gen agt 215–221 Nat'l Exch Bank bldg—See page 1132
Pennsylvania Fire Ins Co 405–409 Howard bldg
Phoenix Mutual Life Ins Co 1205 Union Trust bldg
Providence Mutual Fire Ins Co 204–207 Industrial Trust bldg
PROVIDENCE WASHINGTON INS CO 20 Market sq—See pack colored page I
PROVIDENT LIFE & TRUST CO of Phila Pa 504 Turk's Head bldg—See page 1133
Prudential Ins Co (ordinary dept) 146 Westminster rms 105–106
Prudential Ins Co (ordinary and ind depts) 1109 Turk's Head bldg
Prudential Insurance Co (ordinary and ind depts) 604 Lapham bldg
PURITAN LIFE INS COMPANY 405 Turk's Head bldg—See page 1113
Rhode Island Ins Co 17 Custom House st
Rhode Island Mutual Fire Ins Co 815 Grosvenor bldg
Royal Indemnity Co John A Gammons gen agt for R I 171 Westminster rm 208

Southern Surety Co 438 Grosvenor bldg
State Mutual Fire Ins Co 815 Grosvenor bldg
STATE MUTUAL LIFE ASSURANCE CO 403 Union Trust bldg—See page 1132
TITLE GUARANTEE COMPANY OF RHODE ISLAND 66 S Main—See front col page B
TRAVELERS INSURANCE COMPANY The Hartford Conn Branch Office (Life and Accident Departments) 515–517 Turk's Head bldg
Travelers Insurance Company The, Hartford Conn, Starkweather & Shepley Inc Agents (Liability and Compensation Departments) 17 Custom House st
Union Central Life Ins Co 711 Industrial Trust bldg
UNION MUTUAL FIRE INS CO 901 Grosvenor bldg—See back col page I
Union Mutual Life Ins Co of Portland 86 Weybosset rm 22A
United States Casualty Co of New York city, Leon E Danforth, mgr 76 Dorrance suite 405A
U S Fidelity & Guaranty Co 236–237 Grosvenor bldg
What Cheer Mutual Fire Ins Co 716 Grosvenor bldg

*Intelligence Offices

(See Employment Offices)

*Interior Decorators

COWELLS' FURNITURE CO 62 Franklin—See page 1195
CROOKER COMPANY 230–232 Weybosset—See page 1139
Drapery Craft Shop 139 Mathewson rm 102
Hoefler-Fisher Co 44 Westminster
MERRIAM CO 383 Westminster—See page 1139
PROVIDENCE WALL PAPER HOUSE Inc 445 Westminster—See page 1140
Worrell Charles T 34 Carter

Investigations

American Investigation Service 87 Weybosset rm 58A
DOWNEY DETECTIVE BUREAU 212 Union—See page 1104
RYAN KATHERINE E 511 Westminster rm 308—See page 1140

*Investment Securities

(See also Brokers—Investment)

BIXBY EDWARD C 333 Industrial Trust bldg—See page 1040
BODELL & CO 201 Grosvenor bldg—See page 1041
BROWN WALTER G 622–623 Grosvenor bldg—See page 1043
HART A STUDLEY & CO 126 Industrial Trust bldg—See page 1041
HEYWOOD, MARTINEAU & CO 417 Grosvnor bldg—See page 1045
JACKSON & CURTIS 1404 Turk's Head bldg See page 1043
KILVERT C A & CO 17 Exchange rm 121—See page 1041
MILLER & GEORGE 336 Industrial Trust bldg—See page 1042
MOORE R S & CO 101 Grosvenor bldg—See page 1043
MORRIS PLAN CO OF R I The 10–12 Market sq—See page 1045
OLD COLONY CO-OPERATIVE BANK 49 Westminster rm 602—See page 1056
PROVIDENCE BANKING CO 203–205 Turk's Head bldg—See page 1039
RICHARDSON & CLARK 11 Exchange—See page 1039
SARTORIUS & COMPANY 523–524 Industrial Trust bldg—See page 1038
STITES HENRY Y & CO 715 Industrial Trust bldg—See page 1043
STRANAHAN & COMPANY 307 Turk's Head bldg—See page 1040
TAYLOR GUSTAVUS & CO 171 Westminster rm 503—See page 1038
TAYLOR O P 518 Turk's Head bldg—See page 1134
TUCKER, ANTHONY & CO 100 Grosvenor bldg—See page 1042
WHITE W W & CO 206 Turk's Head bldg—See page 1040

*Iron Bridge Builders

PROVIDENCE STEEL & IRON CO Kinsley av cor Sims av—See page 1142

*Iron Doors & Shutters

PAY CHARLES & CO 307 S Water—See page 1059
PROVIDENCE STEEL & IRON CO Kinsley av cor Sims av—See page 1142

*Iron Fence (Manufacturers & Erectors)

WRIGHT WIRE COMPANY 171 Westminster rm 225—See page 1269

*Iron Fence Manufacturers

PROVIDENCE STEEL & IRON CO Kinsley av cor Sims av—See page 1142
TOWER JAMES H IRON WORKS The 50 Borden—See page 1141

*Iron Folding Gates

PROVIDENCE ARCHITECTUBAL METAL WORKS 233 Dyer—See page 1142

*Iron Founders

(See also Foundries)

BRAYTON L FOUNDRY CO River Point—See page 1068
COLVIN FOUNDRY CO 185 Globe—See page 1120
FRANKLIN MACHINE CO Inc The 189 Charles—See page 1165
FULLER IRON WORKS 40 Tockwotton—See page 1120
NEW ENGLAND BUTT CO 304 Pearl—See page 1169

*Iron Railings, Balconies, Fences, Etc

PROVIDENCE ORNAMENTAL IRON WORKS 64–74 Dudley—See page 1141
PROVIDENCE STEEL & IRON CO Kinsley av cor Sims av—See page 1142

*Iron Stairways

PROVIDENCE ARCHITECTURAL METAL WORKS 233 Dyer—See page 1142
PROVIDENCE ORNAMENTAL IRON WORKS 64–74 Dudley—See page 1141

Iron Work

Commercial Iron Works 171 Globe
Providence Architectural Iron Works 233 Dudley
PROVIDENCE ORNAMENTAL IRON WORKS 64–74 Dudley—See page 1141

*Iron & Metal Dealer

GOLDSTEIN B 19 Ormsbee av—See page 1261

*Iron & Steel Dealers

(See also Steel & Iron; also Metal Dealers)

CHURCH E C CO 1–3–5 Eddy—See page 1141
CONGDON & CARPENTER CO The 145 to 173 Canal and 102 N Main (steel specialties, hot or cold rolled) —See inside front cover
HIGGINS J H CO 198 Globe (scrap iron)—See page 1177
NIGHTINGALE, BAKER & SALISBURY 70 Mathewson—See page 1140
PERRY, BUXTON, DOANE CO 103 Harris av—See page 1177

*Jacket Kettles

WHOLEY BOILER WORKS 95 Whipple—See page 1059

*Jacquards

CROMPTON & KNOWLES LOOM WORKS 241 Harris av and Grand cor Tainter Worcester Mass—See page 1167

*Janitor Service

RHODE ISLAND WINDOW CLEANING CO 447 Westminster—See page 1268

Jewelers (Manufacturing)

A B Mfg Co 117 Point
Abbott C M & Co 7 Beverly rm 5
Acme Mfg Co 100 Stewart
Adams T E Mrs 430 Huntington av (mesh bags)
AMERICAN BRASS CO 131 Dorrance—See page 1144
Anglo-American Manufacturing & Export Co 44 Franklin rm 110
Anshen L J Co 158 Pine
Armour Mfg Co 220 Eddy
Arnold & Steere 94 Point
Avon Jewelry Co 157 Orange
Baird-North Co Inc 861 to 891 Broad
Baitson Anthony 543 Westminster
Ballou B A & Co Inc 61 Peck rm 8
Bander & Beeber 158 Pine
Barker Edgar R 86 Page 4th floor
Barton E A Co 59 Page 3d floor
Bassett Jewelry Co 101 Sabin top floor elevator B
Bassett S W Co 911 Lapham bldg
Batchelder Mfg Co 92 Westfield
Bennett E A & Co 92 Niagara
Bennett T E Co 7 Beverly rm 11
Bennett T S & Co 26 Fountain
Bens William Co 7 Beverly
Berkander George F 43 Sabin
Bishop Bros & Baker 85 Page
Blacher Bros 31 Mathewson
Black V E Co 710 Eddy
Block Monroe & Co 45 Richmond
Boland Henry A 59 Page
Brier Mfg Co 70 Ship
Brown A Herman 113 Point
Brown & Mills Inc 100 Stewart
Budlong Sterry E & Co 144 Pine
Bueke Bros 407 Cæsar Misch bldg
Buxton S C & Co 7 Beverly rm 3
Cahoone George H Co 7 Beverly rm 20
Capron Co 70 Ship
Carroll Clifford 195 Eddy
Champlin S B Co 116 Chestnut
Chapin & Hollister Co 101 Sabin rm 12
Charles & Hedison Mfg Co 9 Calender 5th floor
Claflin & Co 144 Pine
Clark Philip J 95 Pine
Clark & Coombs Co 162 Clifford
Cohen Mfg Co 70 Ship
Cohn & Rosenberger Inc 46 Chestnut
Cooke C H Co 61 Peck
Cory & Reynolds Co 25 Congress av
Costanzo & DeAngelis Jewelry Co 9 Calender 4th floor
Costello & Co 234 Chestnut
Coultas D W Co Inc 202 Eddy
Coupe-Murphy Co 37 Weybosset rm 11 (rosaries)
Craft & Newton 59 Page
Crossin & Co 144 Pine
Cutler Jewelry Co 7 Eddy
D & N Mfg Co Inc 59 Page
Darling Charles C & Co 10 Abbott Park place
Darling George E Co Inc 21 Eddy top floor (jobbers)
Dennison A J & Co 70 Ship
Destiny J M Co 215 W Exchange
Deutz Max 7 Beverly
DEVEREUX O C COMPANY 224 Eddy—See page 1149
Donley & Co 144 Pine
Dunn & Rodenberg, Baker cor Eddy
Dutemple William R & Co 227 Eddy
Eddy P S & Son 67 Friendship
Ekelund Bros 113 Point
Ellis John D 25 Calender
Empire Mfg Co 101 Sabin rm 3
Ettlinger Mfg Co Inc 158 Pine 3d floor
Excelsior Mfg Co 113 Point
Feeley J R & Co 53 Clifford
Feldman S & Son 109 Washington rm 307
FISCHER & PRUEFER 144 Pine—See page 1144
Fiske-Bennett Co 26 Fountain (chains)
Fitzgerald & Co Inc 195 Eddy
Flanders & Meyer 234 Chestnut
Fletcher, Burrows Co 53 Clifford
Flint, Blood & Co Inc 94 Point
Flynn Frank 9 Calender
Ford-Perry Co 70 Ship
Forstner W & Co 162 Clifford
Foster Theodore W & Bro Co 100 Richmond
Fowler Bros 183 Eddy 2d floor
Franklin Jewelry Co 197 Eddy
Fraser John M & Co 62 Page
Fraternal Emblem Co 62 Glenham
Fray Jewelry Co 9 Federal
Fry Bros 62 Page
Gallagher James H & Co 100 Stewart
Gem Bracelet Co 102 Friendship
General Manufacturers Ring & Exporting Co 36 Garnet
Gerber George 47 Washington rm 24
Goldstein Jules P Co 144 Pine
Goldsmith & Harzberg 101 Sabin rm 4
Grant Mfg Co rear 283 Thurbers av
Greene A A & Co 94 Point
Greene R A & W S 19 Calender
Greene William C Co 101 Sabin
Griffith R L & Son Co 10 Abbott Park place
Hadley Co 21 Eddy
Hallam Rice Co 59 Page
Hamilton & Hamilton Jr 7 Eddy 4th floor
Hancock Charles E Co 7 Beverly rm 12
Haronian Margaret H 25 Calender 3d floor
Harvard-West Co 116 Hamilton
Harvey & Otis 46 Chestnut
Heller Joseph W Co 144 Pine
Hellman L J Co 163 Pine
Henry Co 117 Point
Hiler Jewelry Co 100 Fountain
Holden E W 62 Page
Holmes Co The 365 Elmwood av
Holmes George H Co 185 Eddy
Hunt T F Mfg Co 158 Pine
Hough W S jr Co 61 Peck 2d floor
Hunt William E Co 93 Sabin
HUTCHISON & HUESTIS Inc 150 Chestnut—See page 1147
Ide T P & Co 234 Chestnut
Imperial Jewelry Co 144 Pine
Initial Waldemar Co 33 Eddy rm 39
Insterstate Mfg Co 150 Chestnut
IRONS & RUSSELL CO 95 Chestnut—See page 1148
Ivory Company 100 Stewart 2d floor
Jeffries George 12 Beverly
Jerauld John A 116 Chestnut
Jewelers Products Corporation 92 Westfield
Johnson O R Co Inc 144 Pine
Jurgens A C Co 25 Calender
K Manufacturing Co 101 Sabin
Karabatos John 195 Eddy (Greek emblems)
Kilkenny T R Co 7 Beverly
Kinney Co The 14 Blount
Kirby H A 85 Sprague
Kleiner & Bieder Co 36 Garnett
Krescot Mfg Co 86 Page (shoe ornaments)
Krichbaum L & Co 56 Pine 6th floor
Lancor Mfg Co 95 Pine
Lederer Henry & Bro Inc 150 Chestnut
Lederer S & B Co 100 Stewart
Lee Walter I 163 Pine
Lerner Charles 40 Clifford
Lewis & Paige Inc 59 Peck
Lindol H C & Co 7 Beverly rm 14
Linton P & A Co 86 Page
Little Nemo Mfg Co 70 Ship
Loeb William & Co 150 Chestnut
Logee E L Co 95 Chestnut
Lowe Edwin & Co Inc 116 Chestnut
Luther William H & Son 214 Oxford
Lyons Mfg Co 101 Sabin rm 16
M & M Jewelry Co Inc 100 Fountain rm 205
McCabe & MacCann 59 Page (emblems)
McDermott T F & Co 109 Friendship
McDermott William A 76 Dorrance rm 317
McGrath Thomas 9 Federal
Mackey Jewelry Co 14 Blount
McMaster James 195 Eddy
MacMillan & Kennison 9 Calender 3d floor
Manchester Horace L 86 Weybosset rm 37
Marblo Co The 100 Fountain rm 103
Marden & Kettlety Co 7 Beverly rm 17
Markham & Stone 46 Chestnut
Martin, Copeland Co 101 Sabin rm 19
Mason Charles H Jewelry Co 9 Calender 4th floor
Mauran John T Mfg Co 61 Peck rm 3
Maxwell Co 150 Chestnut
Merrill S K Co 116 Chestnut
Messler A C Co 101 Sabin rm 8
Miller Joseph E Co 39 Charles
Moorhead R L & Co 92 Westfield
Morgan Jewelry Co 62 Page
Morvillo Gennaro & Sons 239 Federal
Mudrak Bros 109 Washington rm 304
Mueller Otto H 25 Calender 4th floor
Narragansett Initial Co 522 Broad
Narragansett Jewelry Co 102 Friendship
Negus Jewelry Co 23 Aborn rm 10
N E Glass Works 110 W Exchange

Newell Mfg Co 162 Clifford
NICHOLS MFG CO 169 Pine and 45 Richmond—See page 1068
Norton James B 19 Courtright
Nussbaum & Hunold 14 Blount
O'Neil James H Co 185 Eddy
O'Neill & Block 54 Page
Osier Mfg Co 234 Chestnut
Ostby & Barton Co 118 Richmond
Palmer & Capron 167 Dorrance
Parks Bros & Rogers 7 Beverly rm 19
Payton H Co 40 Clifford
Payton & Kelley Co 39 Rice
Pervear H N Co 7 Beverly
Place Oscar E & Sons Co 144 Pine
Pollard & Darling 21 Eddy 3d floor
Potter E A Co 36 Garnet
Potter & Buffinton Co 7 Eddy top floor
Powers & Mayer Mfg Co 150 Chestnut 7th fl
Progressive Ring Co 4 Blount
Prov Mfg Co 25 Calender
Providence Stock Co 100 Stewart
Quayle Thomas & Co 100 Richmond
R & T Mfg Co r 95 Pine
Read Martin L 40 Clifford
Reinhardt Mfg Co 167 Dorrance
RELIANCE MFG CO 144 Pine—See page 1148
Rex Mfg Co 14 Blount 3d floor
Richardson J W & Co 92 Westfield
Robinson Jewelry Co Inc 100 Fountain
Rothschild Mfg Co 150 Chestnut
Roy L J & Co Inc 53 Clifford
Russo John Co 9 Calender
S & D Jewelry Co 40 Clifford
S & S Novelty Co Inc 28 Bridge
Sacs & Khrone Co 234 Chestnut
Schmadl O H & Co 107 Friendship
Schofield, Battey & Co 144 Pine
Schreiber A H & Co Inc 40 Clifford
Schwarzkopf Jacob & Co 7 Beverly rm 6
Scott Walter Co 100 Stewart
Scullian Bros 86 Page
Shabeck John C L 245 W Exchange
Silverman Bros 226 Public
Simpson-Brainerd Co 40 Clifford
Smith Bros 4 Blount
Smith C Sydney Co 95 Chestnut
Snow & Westcott Co 158 Pine
Solinger J & Co 9 Calender
Sorrentino Vincent Inc 9 Calender
Spencer E L Co 95 Chestnut
Stead Mfg Co 239 Harrison
Stern Louis & Co 158 Pine
Sulzberger Bros 150 Chestnut
Sunderland J F 285 Weybosset
Swartz Mfg Co 104 Point
Taber & Temkin 157 Orange
Talbot Mfg Co 94 Point
Taylor A W Co 40 Friendship
Taylor William H 48 Exchange pl
Thornton Bros Co 101 Sabin rm 9
Topossian V K 101 Westfield
Troob Hyman 9 Calender
Tuck & MacAllister 44 Franklin rm 107
Tucker Ernest L 305 Pine
Tuttle & Stark 116 Chestnut
Uncas Mfg Co 9 Calender
United Flag Co 76 Dorrance rm 410
U S Mfg Jewelry & Enameling Co 19 Calender
Vincent Mfg Co 70 Ship
Vose Mfg Co 59 Clifford
W M Mfg Co 38 Friendship
W & W Jewelry Co 9 Calender
Wachenheimer Bros 36 Garnet 4th floor
Waite, Evans Co 95 Chestnut
Waite, Thresher Co, Waite, Thresher Co bldg 10 Abbott Park place
Wall A T Co 162 Clifford
Wallace William A 30 Wyatt
Warren Frederick G 87 Weybosset rm 21
Wheelwright Joseph 215 Weybosset rm 8
White Henry H 9 Calender 5th floor
White J J Mfg Co 158 Pine 3d floor
White Stone Jewelry Co 116 Chestnut
White Z & Co 12 Beverly
Wightman & Hough Co 7 Beverly 4th floor
Wilcox D & Co 184 Washington
WILCOX HOWARD D 184 Washington—See page 1149
Wildprette & Saacke 14 Blount
Williams Henry & Son 54 Page
Williams M F Co 407 Pine
Williams S C & Co 43 Sabin
WILLIAMS & ANDERSON CO Inc The 33 Broad—See page 1148
Williams & Fayton 101 Sabin rm 6
Wilmarth Frank L Co 107 Friendship
Wixon & King 43 Sabin
WOLCOTT MFG CO 71 Peck—See page 1148
Wolk Jewelry Co 185 Eddy
Wolstenholme Mfg Co 10 Abbott Park pl
Workman A P & Son 53 Clifford
Yale Jewelry Mfg Co 61 Peck

*Jewelers' Balances

PROVIDENCE SCALE & SUPPLY CO 125 Washington—See page 1240

*Jewelers' Boxes

BUFFINTON F H 363 Eddy—See page 1062
CARDIN MFG CO 1178 Eddy—See page 1143
POOLE JOHN T 165 Somerset—See page 1062
RUECKERT MFG CO 162 Clifford—See page 1143
ROBERTS & KORITZ MFG CO 19 Calender—See page 1142
TAYLOR CARD & BOX CO Inc 188 to 196 W Exchange (also tubes)—See page 1063
YOUNG BROS 722 Eddy—See page 1063

*Jewelers' Brushes

VOELKER PHILIP L 2 Bucklin cor Woodman—See page 1064

*Jewelers' Cards

ECONOMICAL CARD CO 107 Friendship—See page 1142
FOX C J CO The 236 Aborn—See page 1218
NARRAGANSETT CARD CO 131 Washington rm 206—See page 1143
STIERLE PAUL CO 56 Pine 5th floor—See page 1143

*Jewelers' Dies

MILLER WILLIAM H & SONS 194 to 202 Eddy—See page 1147

*Jewelers' Display Cases

ROBERTS & KORITZ MFG CO 19 Calender—See page 1142
RUECKERT MFG CO 162 Clifford—See page 1143

*Jewelers' Display Pads

CARDIN MFG CO 1178 Eddy—See page 1143
STIERLE PAUL CO 56 Pine 5th floor—See page 1143
YOUNG BROS 722 Eddy—See page 1063

Jewelers' Findings

Adams Fred H 131 Washington rm 304
AMERICAN BRASS CO 131 Dorrance—See page 1144
ANTHONY J L & CO 161 Dorrance—See page 1144
Bonniol A & Son 21 Alexander
Burlingame Joseph P & Co 70 Ship 4th floor
COOK, DUNBAR, SMITH CO 85 Sprague—See page 1145
Dean Calvin 70 Ship
Doran J C & Sons Inc 150 Chestnut
DOVER GEORGE W Inc Eddy cor Baker—See page 1173
French Import Co 107 Westminster rm 5
Fulford Mfg Co 14 Blount
Goodwin & Gregory 45 Richmond (saw and press piercers)
Grode Bros 7 Beverly rm 6A (chain trimmings)
Heimberger & Pearson 158 Pine rm 20
Herrick Alvin N 70 Ship
IMPROVED SEAMLESS WIRE CO The 775 to 783 Eddy—See page 1146
KESCOT MFG CO 86 Page—See page 1146
Kestenman Bros 109 Friendship
Leach & Anthony 109 Friendship
Lind T W Co 171 Eddy
Metal Products Corporation 1012 Eddy
Metallic Co The 754 Eddy
Moore Samuel & Co 301 Friendship
Newall Mfg Co 162 Clifford
Peterson Co The 7 Beverly rm 5
Potter & Shore 17 Richmond
Providence Art Metal Co 137 Clifford
Robinson Bros 46 Chestnut
Roland & Whytock Co 24 Calender 3d floor
Schweitzer A & Son 144 Pine

Jewelers' Findings—Continued

STIERLE PAUL CO 56 Pine 5th floor—See page 1143
Unique Findings Supply Co 36 Garnet
Vester Alfred & Sons 24 Calender
Waller A E Co 110 W Exchange
Walsham Josiah Co The 48 Dudley (metal ornaments)
Watkins D M Co 95 Pine

*Jewelers' Fittings, Tubs & Sinks

HALCROW WILLIAM J 88 Clifford—See page 1252

*Jewelers' Forcers (Composition)

WHITE STILLMAN FOUNDRY CO 1 Bark—See page 1120

*Jewelers' Presses

ADAMS E A 150 Chestnut—See page 1170

*Jewelers' Sample Cases & Displays

CARDIN MFG CO 1178 Eddy—See page 1143

Jewelers' Supplies

AMERICAN BRASS CO 131 Dorrance—See page 1144
American Card Co 120 Bath (cards)
BELCHER & LOOMIS HARDWARE CO 83-91 Weybosset—See front edge of leaves and page 1129
BLANDING & BLANDING Inc 54 Weybosset—See front colored page B
Bodwell Sanford & Co 131 Washington (bags and rolls)
BUSH CHARLES S CO 244-246 Weybosset—See page 1075
CLAFLIN GEO L COMPANY 62 to 72 S Main—See page 1105
ECONOMICAL CARD CO 107 Friendship (cards)—See page 1142
Hamilton George 144 Fine
Harris Samuel P 97 Dyer (cards)
IMPROVED SEAMLESS WIRE CO The 775 to 783 Eddy—See page 1146
Jewelers' Supply Co The 36 Garnet
Johnson & Raferty 111 Point
Messinger George N 107 Westminster rm 5
Mosessian Mugrdich rear 488 Washington (cotton bags)
No Dust Drying Machine Co 159 Dorrance
Unique Findings & Supply Co 36 Garnet
U S Gas Furnace Co 46 Clifford
VOELKER PHILIP L 2 Bucklin cor Woodman (brushes)—See page 1064
WESTCOTT, SLADE & BALCOM CO 38, 40 and 42 Washington—See page 1201

Jewelers' Tools & Machinery

(See also Tool Manufacturers)

ADAMS BROS Inc 224 Eddy—See page 1170
ADAMS E A 150 Chestnut—See page 1170
BROWNELL MACHINERY CO 11 and 13 Eddy—See page 1171
COLE JOHN W 74-76 Fountain—See page 1171
DOVER GEORGE W Inc Eddy cor Baker—See page 1173
McWILLIAMS MFG CO 237 Eddy—See page 1168
Spooner Earl G 91 Sabin
WOLCOTT MFG CO 71 Peck—See page 1148

Jewelry Chasers

ANTHONY J L & CO 161 Dorrance—See page 1144
Crandall Winifred C 266 Weybosset rm 8
Curtis Charles F 96 Friendship
Hudson & Co 215 Weybosset
Llufrio Henry C 661 Westminster rm 8
Mulhall & Aspinall 102 Friendship
Nichols L R 136 Pine
Tinkham Edwin S 30 Page

*Jewelry Exporter (Wholesale)

BOTHSTEIN ISIDOR L 511 Westminster (Asia, Australasia and Malaysia)—See p 1147

*Jewelry, Pearl & Diamond Setters

TILDEN-THURBER CORPORATION Westminster cor Mathewson—See page 1150

Jewelry, Pearl & Stone Setters

Berkander Axel R 158 Pine
Kelso John 76 Dorrance rm 305
Korper & Co 57 Eddy rm 708
Murphy & James 9 Calender
Pastore Luciano 118 Empire rm 8
Providence Pearl Co 10 Clifford
Shocker Paul Co 357 Westminster rm 44
Stewart William 136 Pine
Whitman R H 212 Union rm 604

*Jewelry Tag Mfrs

FOX C J CO The 236 Aborn—See page 1218

Jewelry, Watches & Plate

WHOLESALE

Jacoby Julius J Inc 212 Union rm 404
TAYLOR GEORGE H & CO 204 Westminster—See page 1150
VanAllen & Co 72 Weybosset
Walker Albert Co 202 Washington

RETAIL

(See also Watchmakers)

BAIRD-NORTH CO 861 to 891 Broad—See page 1149
Bellom L S 182 S Main
Brooks George F 77 Washington rm 208 (repairers)
CARPENTER LOAN CO 51-53 Eddy—See page 1044
Colitz Abram 171 Weybosset
Considine W H & Co 76 Dorrance rm 309
Coutu Joseph H 130 Washington
Darling & Co 212 Union rm 503
Duckworth Charles B 219 Howard bldg
Empire Jewelry Store 422 Westminster
FOSTER J A CO 69 Dorrance—See page 1150
Gerlach George W 76 Empire
Gertsacov Max 47 Washington (jobber)
HOUSEHOLD FURNITURE CO 231 Weybosset—See page 1123
Hughes Teresa A 334 Westminster rm 212
Jackson Matthew 212 Union
Kent Edwin F 120 Union rm 412
Lambert's Jewelry Co 197 Weybosset
Manchester H L 86 Weybosset rm 37
MISCH CAESAR Inc 400 Westminster—See page 1078
Quinn & Co 179 Weybosset
R I Jewelry Co 193 Weybosset
SAATY NOWMAN M 446 Westminster—See page 1278
Saltzman Nathan 621 Westminster
Simonelli Attilio 230 Atwells av
Tainsh Duncan agent 36 Olneyville sq rm 7
Tanner H S 90 Westminster
TILDEN-THURBER CORPORATION Westminster cor Mathewson—See page 1150
Weybosset Diamond Co 199 Weybosset
Weybosset Jewelry Co 219 Weybosset
Whittier & Tanner Diamond and Jewelry Co 335 Westminster

*Job Galvanizing

HILL JAMES MFG CO 56 Westfield—See page 1180

Junk Dealers

Ackerman Isaac 42 Ash
Alper Jacob 110 Printery
ALPER M S & SON 299 to 305 Allen's av—See page 1202
Bazar Abraham 155 Willard av and 158 Chalkstone av
Bazar Ignatz 12 Ash
BERCOVITZ A 29 Hilton—See page 1178
Blazer Julius 293 N Main
Chorny Joseph 38 Randall
Chorny Louis 84 Orange
Dwars Samuel 10 Ambrose
Eastern Scrap Iron & Metal Co 532 S Main
Gladstein & Hervitz 3 Ambrose
Glass Harry & Co 511 S Main
GOLDEN ABRAHAM 373 Canal—See page 1177
Goldstein Louis 14 Ines ct

HIGGINS J H CO 198 Globe (scrap iron and old metal)—See page 1177
Horowitz Harry 27 Shawmut
Kaspar Jacob 17 Stokes
Katz Abraham 152 Plainfield
Katz Jacob 7 Robinson
Klein S & Son 108 Chalkstone av
Kwasha Bernard 26 Ormsbee av
Make Benjamin 81 Douglas av
Mazik Max 27 Geoffrey ct
Mendelovitz Hyman R 148 Chalkstone av
N E Metal Co 33 Douglas av
Orleck Abraham 79 Randall
PERRY, BUXTON, DOANE CO 103 Harris av (scrap iron)—See page 1177
Pettis B H Co 103 Harris av
Pospal Joseph rear 17 Kane
Priest Harry 58-60 Printery
PROVIDENCE IRON & METAL CO 180 W Exchange—See page 1178
Resh Bros 440 S Water
R I METAL & MACHINERY CO 477 Eddy—See page 1178
R I Paper Stock Co 432 Eddy
Selinger Louis 41 Ash
SILVAR & EINHORN 8 Ash—See page 1150
Silver Morris 70 Brayton av
Silverman Charles 323 Eddy
Tannenbaum Jacob 292 S Water
Werber Louis 273 Eddy
White Nathan 23½ Howell
Winograd M & Son 3 Lopez
Zellermayer Abraham 38 Ash

Kennels

Bailey Frank E Mrs 84 Priscilla av
Trimount Kennels 170 Alabama av

*Kiln Dried Lumber

GARDINER CHARLES C LUMBER CO 258 Eddy—See page 1163

*Kindlings

(See also Wood Dealers)

DARLING C P CO 415 Charles—See page 1061

*Kitchen Furnishings

(See also House Furnishing Goods)

FAIRCHILD A W 10-12 Arcade bldg—See p 1151
SUMMERFIELD CO Inc 274-280 Weybosset—See page 1122

*Knit Goods Manufacturers

(See Textile Mfrs—Knit Goods)

Label Manufacturers

Foxon Co 239 W Exchange
PROVIDENCE LITHOGRAPH CO 353 Prairie av—See page 1221
R I Label Works Inc 91 Sabin

*Labor Paper

NEW ENGLAND LABOR DIGEST 123 Prairie av—See page 1279

*Lace Curtains Cleaned

LOUTTIT HOME HAND LAUNDRY CO 307 Broad—See page 1152

Lace & Embroidery

Harris & Jacques 482 Westminster
Milano Felice 234 Atwells av
Milan Lace Store 259 Atwells av

*Laces Cleansed

SWISS CLEANSING COMPANY 651—675 Elmwood av—See page 1152

*Lacings & Braided Products

EBA MANUFACTURING CO 55 and 57 Clifford—See page 1172

Ladder Manufacturers

COMBINATION LADDER CO 366 Fountain (extension ladders)—See page 1151

*Ladies' Dress Pins

FISCHER & PRUEFER 144 Pine—See p 1144

*Ladies' Garments Repaired

STAHL JOHN ESTATE 342 Weybosset—See page 1273

*Ladies' Goods Laundered

LOUTTIT HOME HAND LAUNDRY CO 307 Broad—See page 1152

*Ladies' Neckwear

CLOVER SHOP The 290 Westminster rm 402—See page 1080

Ladies' Tailors

Arbeitmon Max 496 Westminster
Bader Isaac 562 N Main
Chausse & Son 713 Lapham bldg
Ciccarone Comigio 320 Cranston
CWIEK ANTHONY 334 Westminster rms 407 to 409—See page 1105
Davis & Marinsky 31 Conrad bldg
Domenico Henry R 505 Lapham bldg
Emers & Cohen 7 Wayland sq
Fox & Milowitz 154 Prairie av
Guglielmo G & Sons 1323 Westminster
Hoffman William 232 Cranston
Joseffy Stephen 172 Broad
Laurel Ferdinando 151 Broadway
Lombardi Charles 513 Potter av
McKenzie Andrew Mrs 139 Mathewson rm 310
Mangiante and Garganese 139 Mathewson
Mastropaolo Ernesto 223 Broad
Monteiro Gilbert 35 Conrad bldg
Morinville Julian J 110 Benefit
Nicoletti Peter 574 Plainfield
Okun Hyman 351 Smith
Pavloski A 106 Westminster
Port Simon 253 N Main
Presel Bros 335 Westminster rm 3
Ruby Paul 41 Broadway
Saltzman H & Co 307 Weybosset
Salzman Beny 268 Westminster rm 1
Sheren Nathan 96 Mathewson rm 207
Sherman Henry 746 Broad
Sherman S 610 Broad
Slater William B 212 Union rm 303
Torgen Nathan 638 Broad
Trutt Isadore 444 Cranston
Uffer Morris 1838 Westminster
Uffer Pincus 86 Broad
Weinberg de Meir Auld 301 Westminster
Weiser Philip 55 Ocean
Weissman Harry 344 Wickenden

*Ladies' Wearing Apparel

CLOVER SHOP The 290 Westminster rm 402—See page 1080
LASKEY'S 342 Westminster—See page 1078

Ladies' & Children's Furnishing Goods

A & F Manufacturing Co 131 Washington rm 301
Anderson William H 129 Summer
Clover Shop The 290 Westminster rm 402
Eastern Waist Co 45 Richmond
Fleishman Samuel 220 N Main
New York Waist Stores 305 Westminster
Protector Apron Supply Co 77 Washington rm 203
OUTLET CO The 148-178 Weybosset—See page 1079
Sample Waist Shop 325A Butler Exchange
Zarr Inc 77 Westminster

*Lamps

FAIRCHILD A W 10 and 12 Arcade bldg—See page 1151

Land Companies

Angell Land Co 32 Westminster rm 63
Beckwith Land Co 253 Waterman
Beverly Land Co 50 S Main
Bodwell Land Co 95 Fountain
Bonnet Point Land Co 170 Westminster rm 1004
Brown Land Co The 50 S Main
Butler Duncan Land Co 114 Westminster

Land Companies—Continued

Butler Exchange Co 114 Westminster and 441 Butler Exchange
Cheapside Land Co 15 Westminster
Columbia Land Co 32 Westminster rm 31
Commercial Corporation 171 Westminster rm 402
Comstock Land Co 199 Canal
Comstock R W Land Co 113 Industrial Trust bldg
Consolidated Land Co 112 Industrial Trust blg
Cronin-Geary Land Co 917 Turk's Head bldg
Day Building & Land Co 108 Dyer
Dexter Realty Co 536 Industrial Trust bldg
Dyer St Land Co 61 Peck
Eastern Land Trust 87 Weybosset rm 49
Eddy Realty Co 417 Industrial Trust bldg
Fletcher Land Co 1029 Grosvenor bldg
Gilman Land Co 50 S Main
Glen-Pallas Land Co The 75 Westminster rm 43
Hahn Isaac Land Co 43 Sabin
Hodges Building & Land Co 107 Westminster rm 3
Kirkland Realty Co 112 Industrial Trust bldg
Mashapaug Land Co 29 Weybosset rm 50
Maynard Land Co 75 Westminster rm 32–34
Morse Land Co 913 Turk's Head bldg
Narragansett Assn 112 Ind Trust bldg
Narragansett Land Co 50 S Main
Oak Hill Land Co 510 Turk's Head bldg
Oxford Land Co 1402 Turk's Head bldg
Pearce Realty Co 104 Westminster rm 4
Peck Realty Co 17 Exchange rm 212
Perkins Land Co 224 Grosvenor bldg
Providence Realty Co 171 Westminster rm 210
Rhode Island Investment Co 111 Industrial Trust bldg
Richmond Land Co 49 Westminster rm 830
Smithfield Land Co 171 Westminster rm 210
Standard Investment Co 1402 Turk's Head bldg
Studley Land Co 204 Westminster rm 2
Tullis Court Land Co 199 Canal
Union Realty Co 15 Westminster
United Land Co 1402 Turk's Head bldg
Walker Land Co 171 Westminster rm 210
Warwick Land Co 50 S Main
Washington Real Estate Co 43 Sabin
Waterman Land Co 86 Weybosset rm 21
Weeden Land Co 626 Industrial Trust bldg
West Shore Land Co 433 Grosvenor bldg
Weybosset Land Co 50 S Main

*Landscape Gardening

HOGG GREENHOUSES Theodore R Peterson prop 173 Benefit—See page 1119

*Landscape Screens

UNION SCREEN CO 306 Carpenter—See page 1270

Lapidaries

Darling George B Lapidary Co 212 Union rm 603
LUTHER H C CO 227 Eddy—See page 1149

*Lappings & Blankets

WILKINSON E DeF CO 48 Exchange place—See page 1256

*Lathe Manufactuers

MANN CHARLES A 166 Doyle av—See page 1147

*Laths

HOVEY LUMBER CO 599 S Main—See page 1161

Laundries

American Hand Laundry 162 Somerset and 49 Richmond
Auburn Laundry Co 38 Rutherglen av
Blue Ribbon Laundry 1217 Eddy
Burton Towel Supply 547 River av
BUTMAN & TUCKER 140–156 Pine (steam)—See page 1154
Consolidated Hand Laundry 469 Washington
Cullen & Galligan 37 East
CUMMING'S LAUNDRY 207 Union also 482 Pawtucket av Pawtucket—See page 1154
DRUMMOND'S HAND LAUNDRY 121 Laura—See page 1153
Elmwood Steam Laundry 119 Waldo
Farley Thomas M 290 Chapman
FLYNN'S TOWEL SUPPLY 9 Doyle av—See page 1151
Gendreau & Richard 42 Sonoma ct
Graziano E 81 Arthur av
Greenwood's Laundry 232 Lowell av
HENNESSEY LAUNDRY CO 44 Arnold—See page 1153
HENSON & LOGAN 26 Plymouth—See page 1154
IDEAL WET WASH LAUNDRY 12 Pettis—See page 1151
Imperial Wet Wash Laundry 47 Gesler
Italo-America Wet Wash Laundry 41 Billingham court
King George 236 Prairie av
LEWANDOS FRENCH DYEING & CLEANSING CO 137 Mathewson—See page 1076
Liberty Laundry 499 Dexter
LOUTTIT HOME HAND LAUNDRY CO 307 Broad—See page 1152
Lozzanne Hand Laundry 309 Pine
Modern Wet Wash Laundry 1083 Chalkstone av
Mt Pleasant Modern Laundry 115 Pomona av
New Enterprise Wet Wash Laundry 382 Fountain
New Method Laundry 145 Summer
Providence Coat & Apron Supply Co 4 Marvin
Providence Laundry Co 1237 Elmwood av
Prov Office & Supply Co 5½ Greene
Providence Towel Supply Co 44 Washington and 45 Eddy
R I Pullclean Towel Co 80 Empire
Royal Laundry Co 897 Eddy
Sam-O-Set Laundry 9 Pleasant
Smith George H 137 Broadway
Thompson Edward 86 Cranston
Union Hand Laundry Co 145 Globe
Washington Hand Laundry 149 Gano
WHAT CHEER LAUNDRY 36 Burgess—See page 1153
Zurawska Antonio 575 N Main

CHINESE LAUNDRIES

(As Chinese names are not reliable, we give a list of these laundries arranged by street and number)

Aborn 45
Academy av 104
Atwells av 172, 687
Beacon av 37
Benefit 1
Bough 6
Branch av 444, 878
Broad 265, 794, 1511
Broadway 55, 123
Camp 55
Chalkstone av 47, 561
Charles 259
Chestnut 20, 111
Cranston 34, 136, 236, 494
Dean 246
Douglas av 15
Eddy 790
Elmwood av 354
Fountain 237
Harold 144
Hope 93
Julian 57
Knight 159
Lockwood 119, 274
North Main 121, 211, 287, 664
Pine 170, 195
Plain 44
Plainfield 123, 287
Potter's av 843
Prairie av 236, 314
Smith 201
South Main 24, 118, 434
Thurbers av 278
Washington 149
Westminster 690, 778, 982, 1187, 1395, 1690
Weybosset 378
Wickenden 66, 239

*Laundry Ducks

PEASE L F CO Inc 7 to 15 Crawford—See page 1037

Laundry Supplies

American Swiss Finish Co 352 Fountain
McIntosh-Bardsley Co 85 Wickenden
NATIONAL ANILINE & CHEMICAL CO Inc 28 N Main—See page 1074

*Law Books

(See Booksellers & Stationers)

*Lawn Vases

RHODE ISLAND CEMENT DRAIN PIPE CO 500 Valley—See page 1176

Lawyers

(*Denotes Notaries Public)

Aldrich Edward K jr 22 Aldrich block
Aldrich Richard S 1310 Turk's Head bldg
*Alexander Charles Z 511 Union Trust bldg
***ALLEN ARTHUR M** 1310 Turk's Head bldg
*Almy Herbert 4 Market sq rm 5
*Angell Walter F 170 Westminster
*Appleton Everard 15 Westminster rm 410
*Archambault Alberic A 629 Grosvenor bldg
*Archambault Raoul 629 Grosvenor bldg
Armstrong Seril C 415 Grosvenor bldg
Arnold Erving T 15th floor Turk's Head bldg
*Arnold Frederick W Jr 303 Turk's Head bldg
*Atwood Ernest P B 902 Union Trust bldg
Atwood, Remington & Cosgrove 902 Union Trust bldg
***BAKER ALBERT A** 704 Industrial Trust bldg
Baker Darius Court House
*Baker Harvey A 15 Westminster rm 410
Baker William C 15 Westminster rm 410
Baker & Baker 15 Westminster rm 410
BAKER & SPICER 704 Industrial Trust bldg
*Ball Claude C 724 Industrial Trust bldg
*Bannan John T 601–604 Grosvenor bldg
*Barnbrook Frank 412–413 Butler Exchange
*Barnefield Ralph T 412 Turk's Head bldg
BARNEY, LEE & McCANNA 7th floor Industrial Trust bldg—See page 1154
Barrows Chester W, Superior Court
*Beagan John P 49 Westminster rm 517
*Bellin Frank H 209 Industrial Trust bldg
*Bellin Henry D 209 Industrial Trust bldg
*Bellin & Bellin 209 Industrial Trust bldg
*Bennett George W jr 435 Grosvenor bldg
*Berth Frederick J 316 Turk's Head bldg
Bissell Horace G, Superior Court
*Blaisdell Bertram S, Court House
Bliss George N 19 College rm 10
*Bliss William C 19 College rm 1
BLISS & WALSH 19 College—See page 1158
Blodgett Edward W, Superior Court
*Bolan John E 913 Turk's Head bldg
*Boss Henry M jr 412 Turk's Head bldg
Boss & Barnefield 412 Turk's Head bldg
Bosworth Orrin L 49 Westminster rm 730
Boudreau Alfred H 1310 Turk's Head bldg
***BOWEN WILLIAM M P** 1036 Grosvenor bldg—See page 1253
*Bradford Edward W 617 Industrial Trust bldg
*Bradshaw Thomas G 15th floor Turk's Head bldg
*Brady Henry J 19 College rm 3
*Branch Claude R 1202 Union Trust bldg
*Brand William C H 87 Weybosset rm 31
*Breaden George A 19 College rms 14 and 15
Brennan Edward M 936 Grosvenor bldg
*Brennan John P 334–335 Grosvenor bldg
Bridgham Samuel W 432 Industrial Trust bldg
Bromson S S 506 Turk's Head bldg
BROTHERS JAMES E 529 and 530 Grosvenor bldg—See page 1157
Brown Arthur L, Federal bldg
*Brown Aylsworth 737 Industrial Trust bldg
Brown George T, Court House
Brown Thomas H 19 College rm 35
*Brown William J 910 Grosvenor bldg
BROWNE ALEX P 425 Butler Exchange (patent)—See page 1205
Browne & Cook 425 Butler Exchange
Brownell Clifford A 32 Westminster
*Brownell Edward I 10 Weybosset suite 233
*Brownell Walter D 49 Westminster rm 536
*Bullock Joseph R jr 306 Butler Exchange
*Burbank Robert T 324 Butler Exchange
*Burchell Edgar Lionel 615 Ind Trust bldg
***CAHILL JAMES A** 401–404 Grosvenor bldg—See page 1156
*Camfield William H 15th floor Turk's Head bldg
***CANNING JOHN E** 10 Weybosset rm 926
***CANNING JOSEPH P** 10 Weybosset rm 926
***CANNON PETER C** 529–530 Grosvenor bldg—See page 1157
*Capotosto Antonio A 1006 Grosvenor bldg
Capotosto & Vicario 1006 Grosvenor bldg
*Carr Edward G 601–604 Grosvenor bldg
Carroll Charles 632 Smith
*Carroll William F 19 College rm 25
*Casey John L 29 Weybosset rm 36
*Casey Stephen J 438 Grosvenor bldg
*Cawley Joseph C 316 Turk's Head bldg
*Chace Elmer S, City Solicitor's office, City Hall
*Chaffee Alfred G 814–824 Industrial Trust bldg
Chafee Zachariah N 15 Westminster rm 512
*Champlin Malcolm D 711 Union Trust bldg
*Champlin William R 409 Butler Exchange
*Choquet Ambrose 76 Dorrance rms 517–518
*Churchill Alex L 1515 Turk's Head bldg
*Cianciarulo Benjamin 19 College rm 13
Clason Hugo A 1008 Turk's Head bldg
*Clifford John M 339 Grosvenor bldg
*Coen Joseph H 512 Turk's Head bldg
*Collins James C 15 Westminster rm 512
*Collins John F 1316 Turk's Head bldg
Colt Samuel P 35 Westminster rm 6
Colton Daniel A 29 Weybosset
***COMSTOCK RICHARD B** 10 Weybosset rm 926
***COMSTOCK & CANNING** 10 Weybosset rm 926
*Conaty John F 512 Turk's Head bldg
*Conaty & Coen 512 Turk's Head bldg
*Connolly John E 705 Grosvenor bldg
Cook F Webster 233–235 Grosvenor bldg
*Cook Lorin M 233–235 Grosvenor bldg
Cook & Cook 233–235 Grosvenor bldg
*Cooke George L 15 Westminster rm 503
*Cooney John J A 401 Grosvenor bldg
*Cooney John T 167 Amherst
***COONEY THOMAS F** 401–404 Grosvenor bldg—See page 1156
COONEY & CAHILL 401–404 Grosvenor bldg—See page 1156
*Cordery C Leslie 806 Union Trust bldg
*Cosgrove John J 902 Union Trust bldg
*Crafts A B 406 Grosvenor bldg
Cram Henry C, City Solicitor's office, City Hall
*Crane Mendell W 1206 Union Trust bldg
*Cross Harry P 32 Westminster
*Cummiskey James E 87 Weybosset rm 40
***CUNNINGHAM JOSEPH J** 301 Grosvenor bldg—See page 1157
***CUNNINGHAM & O'CONNELL** 301 Grosvenor bldg—See page 1157
*Curran John L 602 Grosvenor bldg
***CURRAN PATRICK P** 10 Weybosset rm 926
***CURRAN THOMAS** 1008 Turk's Head bldg—See page 1158
*Curtis Harold R 1515 Turk's Head bldg
Curtis & Ball 724 Industrial Trust bldg
Cushing Arthur 19 College rm 16
Cushing, Carroll & McCartin 19 College rm 17
Czubak Zygmunt 36 Olneyville sq rm 14
Davis Arthur W 19 College rm 21
*DePasquale Luigi 76 Dorrance rms 511–512
***DEVLIN JOHN I** 421 Grosvenor bldg
*Dillon Patrick E 523 Grosvenor bldg
Donovan Gerald 704 Industrial Trust bldg
Dooley James E 1002 Grosvenor bldg
Doran John Court House
*Dorney Thomas J 415 Grosvenor bldg
Dougherty Francis P 339 Grosvenor bldg
Downing Augustine H 334 Grosvenor bldg
*Dresser Robert B 170 Westminster
Dubee J Raymond 66 S Main
*Dubois Henry D C 19 College rm 29
*Dubois Henry J C 19 College rm 29
*Duffy Frank J 36 Olneyville sq rm 10
*Dunn Louis W 42 Weybosset rm 38
*Easton Charles R 902 Turk's Head bldg
*Easton Frank T 32 Westminster
Easton Williams & Rosenfield 901–902 Truk's Head bldg
Eaton Charles D P 75 Westminster rm 43
Edwards John B 19 College rm 27
*Edwards Walter A 1102 Union Trist bldg
EDWARDS & ANGELL Union Trust Co bldg 170 Westminster
*Eldredge H P jr 412 Turk's Head bldg
***EMERSON ROBERT S** 402–407 Industrial Trust bldg—See page 1155
***FARNELL GEORGE** 1314 Turk's Head bldg—See page 1156
*Farrell Thomas F 42 Westminster rm 13
Finklestein Charles S 76 Dorrance rm 317
*Fitzgerald John J 705 Grosvenor bldg
Fitzgerald & Higgins 705 Grosvenor bldg
*Flanagan John H 1023 Grosvenor bldg
Flynn Edmund W 87 Weybosset rm 40A
*Flynn Thomas J 1412 Turk's Head bldg
***FLYNN WILLIAM S** 87 Weybosset rm 48—See page 1155
Fowler Henry E 1316 Turk's Head bldg
*Fox John P 12 Olneyville sq
*Fraser John J 316 Turk's Head bldg

Lawyers—Continued

*Frost G Frederick 100 Fountain
*Frost W Louis 42 Weybosset
*Gainer Joseph H 601-604 Grosvenor bldg
*Gallagher Owen F 505 Union Trust bldg
*Gardner Percy W 1515 Turk's Head bldg
GARDNER, PIRCE & THORNLEY 1511 Turk's Head bldg
***GARDNER BATHBONE** 1511 Turk's Head bldg
*Geary Daniel E 435A Grosvenor bldg
*Geary P William 918 Turk's Head bldg
*Gelrain James M 632 Industrial Trust bldg
Gerry Peter G 1511 Turk's Head bldg
*Gilchrist Thomas W 541 Grosvenor bldg
*Gladding Royal H 539 Grosvenor bldg
*Glendinning Henry D 75 Westminster rm 43
*Gorham Howard B 4 Weybosset rm 202
*Gorman Adolph 724 Ind Trust bldg
***GREEN, HINCKLEY & ALLEN** 1310 Turk's Head bldg
***GREEN THEODORE FRANCIS** 1310 Turk's Head bldg
Greene James T 1310 Turk's Head bldg
Greene Mary A 101 Medway
***GREENLAW RALPH M** 1415 Turk's Head bldg
*Greenough William B 32 Westminster
Greenough, Easton & Cross 32 Westminster
*Grieve Robert 637 Grosvenor bldg
*Griffin J Henry A 430 Howard bldg
*Grim Benjamin W 42 Westminster rm 7
Grimes Joseph W 427 Grosvenor bldg
*Hadley Ralph V 32 Westminster
*Hagan Daniel T 918 Turk's Head bldg
Hahn & Joslin 816 Industrial Trust bldg
*Hahn J Jerome 49 Westminster rm 816
*Ham Livingston 916 Turk's Head bldg
*Hammill Frank H 19 College rm 13
Hammill Joseph A 19 College rm 13
Hammond Henry H 29 Cabot
*Hanley Frank L 36 Olneyville sq rm 2 and 17 Exchange rm 306
*Harris James 711 Union Trust bldg
***HART HENRY C** 10 Weybosset rm 926
Hartigan John P 737 Industrial Trust bldg
***HASLAM CHARLES B** 1511 Turk's Head bldg
*Hayes Frederic 1004 Union Trust Co bldg
*Hayes Henry W 1020 Grosvenor bldg
*Healy Frank 1001-1002 Turk's Head bldg
*Heathman W A 19 College rm 36
*Hebert Felix 412 Turk's Head bldg
Heffernan Thomas L 42 Weybosset rm 38
Heffernan & Whitman 42 Weybosset rms 36-38
Helford George 87 Weybosset rm 31
*Heltzen Oscar L, City Solicitor's office, City Hall
Hennessey Walter J 19 College rm 1
*Henshaw John 42 Westminster rm 10
*Hicks Ratcliffe G E 55 Eddy rm 201
Higgins Everett D 19 College rm 9
*Higgins James H 705 Grosvenor bldg
***HINCKLEY FRANK L** 1310 Turk's Head bldg
Hogan Edward T 705 Grosvenor bldg
Holbrook Harry M 804 Union Trust bldg
Holton Thomas H 415 Grosvenor bldg
Horton Leonard W 310 Butler Exchange
***HUDDY GEORGE H Jr** 402-407 Industrial Trust bldg—See page 1155
*Hurley George 1316 Turk's Head bldg
*Jackvony Louis V 1006 Grosvenor bldg
*James Harold W 411 Ind Trust bldg
*Jastram Edward P 1102-1103 and 1202-1207 Union Trust bldg
Jenckes Thomas A 916 Turk's Head bldg
***JENNINGS RICHARD W** 87 Weybosset rm 42A—See page 1157
*Jepherson George A 844 Broad
***JOHNSON ALFRED S** 324 Butler Exchange —See page 1155
*Johnson Arthur P 324 Butler Exchange
*Jones Frederick A 504 Industrial Trust bldg
*Joslin Philip C 816 Industrial Trust bldg
***KEENEY FRANCIS B** 716 Turk's Head bldg
Kernan Charles H 1411 Turk's Head bldg
*Kimball Henry W 55 Eddy
*Kingman Eugene A 1102-1103 and 1202-1207 Union Trust bldg
***KNAUER PHILIP S** 1316 Turk's Head bldg—See page 1155
*Kneeland Cassius L 171 Westminster rm 421
*Knowles John C 711 Union Trust bldg
*Lace John J 711 Union Trust bldg
*Ladd Walter J 1316 Turk's Head bldg
*Lapham Oscar 4 Weybosset rm 101
Lapham Simon S 4 Weybosset
*Leahy Edward L 705 Grosvenor bldg
LeCount Joseph G 19 College rm 35
Lee James A 629 Grosvenor bldg
***LEE THOMAS ZANSLAUR** 7th floor Industrial Trust bldg—See page 1154
LETTS IRA LLOYD 704 Industrial Trust bldg
Lindemuth Benj F 42 Westminster rm 9
*Littlefield Charles W 87 Weybosset rm 47
*Littlefield Ivory 66 S Main
*Littlefield James B 1104 Turk's Head bldg
*Littlefield Nathan W 87 Weybosset rm 47
*Lovejoy Edward F 617 Grosvenor bldg
***LYMAN RICHARD E** 1004 Union Trust bldg
***LYMAN & McDONNELL** 1004 Union Trust bldg
*Lynch Michael J 1002 Grosvenor bldg
*McCabe James J 417 Grosvenor bldg
*McCaffrey Joseph J 520 Industrial Trust bldg
***McCANNA FRANCIS I** 7th floor Industrial Trust bldg—See page 1154
McCANNA GEO F 7th floor Industrial Trust bldg—See page 1154
McCanna Raymond P 816 Industrial Trust bldg
McCarthy Edmund H 1004 Union Trust bldg
***McCARTHY PATRICK J** 505-506 Industrial Trust bldg 49 Westminster
*McCartin James F 19 College rm 17
*Macdonald Daniel P 335A Grosvenor bldg
McDonald Joseph 29 Weybosset
McDonnell Thomas F 75 Goddard
***McDONNELL T F I** 1004 Union Trust bldg
McElroy Patrick J 27 Olneyville sq
*McGough John H 1028 Grosvenor bldg
McGough & Nathanson 1028 Grosvenor bldg
McGovern James J 49 Westminster rm 438
*McGovern James J 1310 Turk's Head bldg
McGovern & Slattery 49 Westminster rm 438
McGowan Lewis A 601-604 Grosvenor bldg
McGuire Charles A jr 209 Butler Exchange
McKenna Charles H 4 Market sq rm 5
McKiernan Peter W 509 Industrial Trust bldg
MacLEOD GEORGE B 29 Weybosset rm 23—See page 1156
McLyman Benjamin M 15th floor Turk's Head bldg
*McSoley William H 406 Grosvenor bldg
*Mahoney John C 1412 Turk's Head bldg
Makepeace Colin Mae R 15 Westminster rm 512
Marcus Ira 816 Industrial Trust bldg
*Marcus Philip V 902 Union Trust bldg
*Marsh George T 1001-1002 Turk's Head bldg
*Marsh Henry jr 86 Weybosset rm 53A
Marsh & Rhodes 86 Weybosset rm 53A
*Matteson A C 910 Grosvenor bldg
Matteson Paul 910 Grosvenor bldg
***MORGAN WILLIAM A** 87 Weybosset rm 42A —See page 1157
Morrissey Daniel H 1016 Grosvenor bldg
***MOSS WILLIAM W** 1511 Turk's Head bldg
*Moulton F Butler 402 Industrial Trust bldg
Mowry Elisha C 1209 Union Trust bldg
Mowry Raymond G 111 Industrial Trust bldg
*Mulhearn Charles E 435A Grosvenor bldg
*Mulholland P H 42 Westminster rm 16
***MUMFORD CHARLES C** 402-407 Industrial Trust bldg—See page 1155
***MUMFORD, HUDDY & EMERSON** 402-407 Industrial Trust bldg—See page 1155
Munro Arthur E 66 S Main
*Murdock John S 1038-1040 Grosvenor bldg
Murdock & Tillinghast 1038-1040 Grosvenor bldg
*Murphy, Hagan & Geary 917 Turk's Head bldg
*Murphy John F 918 Turk's Head bldg
Murphy Lester T 535 Grosvenor bldg
Murphy Michael J 505 Union Trust bldg
Nathanson Samson 1028 Grosvenor bldg
*Neves Joseph S 705 Grosvenor bldg
*Nolan James J 506 Turk's Head bldg
*Nolan James J jr 49 Westminster rm 506
*Nolan Lawrence F 705 Grosvenor bldg
Noons Edward J 639 Grosvenor bldg
*O'Connell Frederick W 100 Fountain
***O'CONNELL JEREMIAH E** 301 Grosvenor bldg—See page 1157
*O'Connor Charles J 75 Westminster rm 27
*O'Connor Edward DeV 4 Weybosset rm 203
O'Donnell Joseph V 427 Grosvenor bldg
O'Reilly Peter M 409 Butler Exchange
*O'Reilly Terrence M 728 Grosvenor bldg
O'Shaunessy, Gainer & Carr 601-604 Grosvenor bldg
O'Shaunessy George F 601-604 Grosvenor bldg
Osterman Walter W 523 Grosvenor bldg

*Otis Fred A 539 Grosvenor bldg
***OWEN FRED L** 86 Weybosset rms 56-57—See page 1085
Paddock Stephen D 1104 Turk's Head bldg
*Paine Harry M, Superior Court
Parker Ezra K 48 Custom House et
Parkhurst C Frank, Supreme Court
*Parkhurst Eliot G 1102 Union Trust bldg
*Patterson A Truman 806 Union Trust bldg
Peterson Albert N 402 Industrial Trust bldg
*Pettine Anthony V 76 Dorrance rm 511
Pettine Ulderich 438 Grosvenor bldg
Pettine & DePasquale 76 Dorrance rms 511-512
*Phetteplace Arthur T S 19 College rm 10
*Phillips Abbott 1310 Turk's Head bldg
*Pierce Edwin C 49 Westminster rm 727
Pike David B, Court House
Pilling LeRoy G 804 Union Trust bldg
***PIRCE JAMES A** 1511 Turk's Head bldg
*Plummer Cornelius C 108 John
*Prescott Wasnington R 302 Turk's Head bldg
*Quinn John C 49 Westminster rm 509
*Quinn P Henry 1411 Turk's Head bldg
Quinn Robert E 1411 Turk's Head bldg
Quinn & Kernan 1411 Turk's Head bldg
Rathbun Elmer J, Superior Court
*Raymond George H 1002 Union Trust bldg
Reddy William E 434 Grosvenor bldg
*Remington Charles C 902 Union Trust bldg
*Reynolds Walter S, Superior Court
*Rhodes Arthur A 86 Weybosset rm 52A
*Rice Herbert A 737 Grosvenor bldg
*Richards John J 517 Industrial Trust bldg
Richmond Patterson & Cordery 806 Union Trust bldg
*Richmond Russell W 806 Union Trust bldg
Ripley James M 42 Westminster rm 11
Rivelli Frank J 301 Turk's Head bldg
Robinson Charles M 629 Grosvenor bldg
*Robinson Maurice 629 Grosvenor bldg
*Romano Pasquale 433 Industrial Trust bldg
*Rose John G 144 Berkshire
*Rosenfeld Jonn J 902 Turk's Head bldg
Royston Martin 66 S Main
*Rueckert Frederick 87 Weybosset rm 43
Rustigian Jasper 522 Grosvenor bldg
*Salisbury Charles E 75 Westminster rm 14 and at North Scituate
Sandager William, Court House
***SCOTT W A** 87 Weybosset rm 38—See page 1136
Semonoff Judah C 414 Grosvenor bldg
Semonoff Leon H 906 Union Trust bldg
Shechan George J 29 Weybosset rm 40
SHEFFIELD HOWARD 511 Turk's Head bldg —See page 1156
*Sherwood Herbert M 1511 Turk's Head bldg
*Shields James A 10 Weybosset rm 310
*Singsen Edward L 727 Industrial Trust bldg
Sisson Charles P, City Solicitor's office, City Hall
*Slattery John H 438 Industrial Trust bldg
Slocum Charles S 19 College cor South Main
*Smith James E 236 and 237 Grosvenor bldg
Smith James E L 1035 Grosvenor bldg
*Smith Joseph 535 Grosvenor bldg
*Smith Nathaniel W, Union station rm 307
*Smithers John F 312 Turk's Head bldg
***SPICER WILLIAM A** 704 Industrial Trust bldg
Spooner Henry J 42 Westminster rm 6
Stearns Charles F 168 Bowen
*Steere Frank 49 Westminster rm 411
*Stiness Edward C 1016 Grosvenor bldg
*Stockwell Edward A 328 Butler Exchange
*Stone Samuel S 617 Grosvenor bldg
Stone & Lovejoy 616-618 Grosvenor bldg
***Stowell Herbert J** 42 Weybosset rm 16
*Sturges Rush 1310 Turk's Head bldg
*Sullivan Edward M 29 Weybosset rm 40
Sullivan Francis E 29 Weybosset rm 40
Sullivan John J 29 Weybosset rm 40
Sullivan & Sullivan 29 Weybosset rm 40
*Sumner Arthur P 638-639 Grosvenor bldg
Swain Leonard 1310 Turk's Head bldg
***SWAN FRANK H** 716 Turk's Head bldg
SWAN & KEENEY 716 Turk's Head bldg
Sweeney John W, Superior Court
Sweetland William H 200 Waterman
*Tanner Harold B 15 Westminster rm 502
*Tanner Willard B 101 Blackstone boul
Tetlow Edwin J 1415 Turk's Head bldg
THATCHER HAROLD W 716 Turk's Head bldg
*Thomas Arthur A 504 Ind Trust bldg
***THORNLEY WILLIAM H** 1511 Turk's Head bldg
*Thurber George E 309 Dean
*Thurston James H 42 Westminster rm 11
Thurston, Ripley & Co 42 Westminster rm 11
Tiepke Henry E 412 Turk's Head bldg
*Tilley Charles E 1415 Turk's Head bldg
*Tillinghast Frank W 1002 Grosvenor bldg
Tillinghast Frederick W 1310 Turk's Head bldg
*Tillinghast John A 1038-1040 Grosvenor bldg
*Tillinghast Theodore F 29 Weybosset rm 31
*Tillinghast William R 15 Westminster rm 512
Tillinghast & Collins 15 Westminster rm 512
Tillinghast & Lynch 1002 Grosvenor bldg
*Tobin John E 4 Weybosset rm 103
*Troy George F 535 Grosvenor bldg
Troy, Murphy & Smith 535 Grosvenor bldg
***TROY WILLIAM G** 331-332 Industrial Trust bldg—See page 1157
Veneziale Joseph 87 Weybosset rm 31
Vicario Raffaele 1006 Grosvenor bldg
Vincent Walter B, Court House
Voigt Ernest T 438 Industrial Trust bldg
*Walling Everett L 342 Grosvenor bldg
Walling Lester S 342 Grosvenor bldg
*Walsh Charles A 19 College rms 1-2 and 10
*Walsh E Raymond 19 College rm 10
***WATERMAN LEWIS A** 1415 Turk's Head bldg
WATERMAN & GREENLAW 1415 Turk's Head bldg
*West Albert B 436 Grosvenor bldg
Wheeler Chauncey E 1310 Turk's Head bldg
Whitman Wayne H 42 Weybosset rm 38
Wilcox Frank M 42 Weybosset rm 30
Wildes Frank H 19 College rm 21
Williams Alonzo R 100 Fountain
*Williams Harry J 902 Turk's Head bldg
*Wilson Alfred 703 Union Trust bldg
*Wilson Charles A 1515 Turk's Head bldg
Wilson, Gardner & Churchill 1515 Turk's Head bldg
Woods J C B 146 Westminster rm 302
Wright Nathan M 228 Butler Exchange
Wright Nathan M jr Superior Court
Yatman Ellis L 327 Butler Exchange
*Ziegler Edward H 302 Turk's Head bldg
Zisman Leonard N 4 Weybosset rm 211

*Lead Pipe

PHILLIPS LEAD & SUPPLY CO 91 S Main—See page 1216

*Lead Pipe & Sheet Metal

CONGDON & CARPENTER CO The 145 to 173 Canal and 102 N Main—See inside front cover

*Leaded Stained Glass

VAUGHN L CO 1149-1155 Westminster—See page 1065

Leak Proof Piston Rings

WAITE AUTO SUPPLY CO 64 Exchange pl—See insert opp advertising dept

*Lease Rods, all Metal Covered

BRUNNCKOW C G CO 223 Globe—See page 1243

*Leather Belting

LADEW EDWARD R CO Inc 60 Weybosset rm 2—See page 1181
PROVIDENCE MILL SUPPLY CO 68 West Exchange—See page 1184

*Leather Cases

ROBERTS & KORITZ MFG CO 19 Calender —See page 1142
RUECKERT MFG CO 162 Clifford—See page 1143

*Leather Findings, Etc

(See also Shoe Findings)

SANBORN'S A J SONS 20 Exchange pl—See page 1158
STONE C MOULTON CO 456 Benefit (roller skins)—See page 1158

Leather Goods Mfrs

Ideal Leather Goods Co 326 Dean
Lord F S Co 7 Beverly rm 5

*Leather Suit Cases & Bags

HAYWARD RUBBER CO Inc 85 Washington —See page 1238

*Letterheads, Billheads & Checks

PROVIDENCE LITHOGRAPH CO 353 Prairie av—See page 1221

*Letters (Fac-Simile)

FAC-SIMILE LETTER CO 532 Industrial Trust bldg—See page 1223

*Letters, Circulars, Etc, Composed, Addressed & Mailed

SAMPSON & MURDOCK CO List & Letter Service Dept 246 Summer Boston Mass

*Lexonite (Roofing Compound)

CARTIER M N & SONS COMPANY Inc 291 Canal—See back col page F

*Liability Insurance

BEACH & SWEET Inc 15 Westminster—See back cover and page 1134
GROSS G L & H J 170 Westminster—See back cover and page 1226
MASON ELMER C 311 Industrial Trust bldg —See page 1135
MASS BONDING & INS CO 828 Industrial Trust bldg—See page 1280

Libraries

Armenian Library 64 Jefferson
Brown University Library, Prospect cor College
Christian Science Reading Room 305 Howard bldg
Elmwood Public Library 2 Burnett
Hall A A 116 Mathewson (circulating)
John Hay Library (B U) College cor Prospect
Livingston Reading Room 140 Livingston
North End Free Library 49 Orms
Olneyville Free Library Association 12 Olneyville sq
Perry Frederick H, Benevolent cor Thayer (circulating)
Providence Athenæum Library, Benefit cor College
Providence Public Library, Washington cor Greene, branches 7 Armington av 756 Branch av 49 Orms and 745 Hope
R I Historical Society 68 Waterman
Rhode Island Medical Society Library 106 Francis
Sampson & Murdock Co 14 Greene (directories)
State Law Library, Prov County, Court House
State Library, State House
Young Men's Christian Association 160 Broad
Young Women's Christian Association 254 Washington

*Lightering

DRAKE & QUILLEN 432 Grosvenor bldg—See page 1097
ORR JOHN J & SON 561 S Main and 1 and 2 Pike—See page 1098

*Lighting Contractors

RITZAU H C CO 304 Dean—See page 1107

*Lighting (Gas)

PROVIDENCE GAS CO Turk's Head bldg —See page 1124

*Lightning Protection

BOSTON LIGHTNING ROD CO 1047 Old South bldg Boston Mass—See page 1100

Lime

Harris Herbert 75 Westminster rm 24

*Lime, Brick, Cement, Sand, Hair, Plaster, Etc

(See also Masons' Building Materials)

GOFF JAMES C CO 31 Point—See page 1175
HARRIS WM M Jr Atwells av cor Harris av— —See page 1162
HORTON H R CO 459 S Water—See page 1176

*Liniment Rubs

ABORN STREET TURKISH BATHS 32-36 Aborn—See page 1058

*Lining Metal

WHITE STILLMAN FOUNDRY CO 1 Bark —See page 1120

*Linotype Composing

LOOSE LEAF MFG CO 257 W Exchange—See page 1222
OXFORD LINOTYPE COMPOSITION CO 26 Custom House st—See page 1221

Liquors

WHOLESALE

Austin Eugene H 769 Westminster
Boothkes Harry 187 N Main
Buckman Leo H 275 S Main
Burke Bros & Co 23 to 27 Eddy
California Wine Co 98 S Water
Cappelli A F 265-267 Atwells av
Cappelli Nicola Estate 327 Atwells av
Caproni Bros Co 175 and 177 Atwells av and 10 to 20 Spruce
Colaluca Bros 374 Admiral
Colantonio Bernardo 324 Dean
Cooke Byron S Co 262-264 Weybosset
Donahue T F Co Inc 117 Dyer and 34 Hay
Eddy & Fisher Co 27-31 Pine
Gasbarro Antonio 481 Atwells av
Grimes Thomas & Bro Inc 191 S Main
Hanley, Hoye Co 33 Exchange pl
Lavell James 28 Fountain
McKenna Bros 521 Atwells av
Mariani The Co Inc branch 414-416 Atwells av
Mt Hope Distilling Co Inc 40 to 48 Peck
N E Cordial & Importing Co 32 Garnet
O'Connor Bros 661 Broadway
Palmer & Madigan 3 Friendship
Strauss S & Co 1960-62 Westminster
Sullivan Bros The Five 565-577 Wickenden
Sydney Albert H 173 Charles
Vitale Augustine Estate 59 Arthur av

RETAIL

Ackerman Bernard 240 Chalkstone av
Addeo Eugenio Café 597-599 Douglas av
Amaral Jacintho P 116 Ives
American Bottling Corp 14 W Exchange
Andrusczkiewicz Felix 26 Appleton
Arnold Walter E N 15-19 Eddy
Bagley & Burke 128 Pine
Bannon James H 72 Dorrance
Baush Philip 68 Dorrance
Baxter Alfred J 265 Thurbers av
Beattie John T 606 Potter's av
Behan James 110 Sprague
Behan Thomas 253 Fountain
Berkelhammer Jacob 53 Manton av
Best Harry H 528 Eddy
Black Joseph B 71 Union
Blake & McGuirl 1011 Westminster
Blink Charles W 33 Friendship
Boylan James J 489 N Main
Boyle Frank J 189 Atwells av
Boyle John J 29 Eddy
Boyle Michael J 497 N Main
Bradfield Richard A 54 Mathewson
Braney Michael T 186 Plainfield
Brucker & Foley 16 Burrill
Bucci Cosimo 331 Atwells av
Burger August 569 Huntington av
Burns Garrett E 801 Westminster
Burns John F 261 Eddy
Burns & Izzi 75 Ledge
Busteed John J 99 and 103 Tockwotton
Butler James J 121 Valley
Callahan Edward J 838 Potter's av
Calvey Anthony G 122 Plain
Campapiana Francesco 585 Union av
Campbell Michael F 962 Atwells av

Caracuzzo John 73 Fountain
Carey Frank E 67 Richmond
Carty John J 690 Potter's av
Casey Michael J 206 Amherst
Cassidy Michael J 153 Pine
Chiaverini Gaetano 311 Atwells av
Ciccrone Adolfo 331 Richmond
Coccoli Gaetano 35 Swiss
Colagiovanni Marco 121 Acorn
Colaluca & Strongoli 396 S Main
Colaluca & Campanelli 561½ Charles
Coleman Patrick J 464 Wickenden
Colonial Café 578 Charles
Comar John 348 Manton av
Compton & Farrell 680 Atwells av
Conca Nicola 116 Atwells av
Conley Austin 250 Prairie av
Conley John A 25 Kay
Connors & Tracy 110 Dorrance
Corcoran James F 45 Olneyville sq
Corsetti Nunzio 25 Swiss
Costanzo & Co 616 Charles
Cota Emery 774 Eddy
Coughlin William H 244 Wickenden
Creamer John A 105½ Clifford
Crowley Bros 92 Mathewson
Cuff John H 67 Huntington av
Cunningham Thomas F 110 Putnam
D'Agostino Francesco 429 Atwells av
Daley Dennis 511 Hartford av
Daley Patrick J 31 Eddy
Deery Peter S 397 Valley
Del Sesto C & Co 405 Atwells av
DeSantis Emileo 380 Atwells av
Dias Frank J 122 Wickenden
Dias & Perry 99 Ives
DiSantis Angelo 91 Tell
Dodge & Camfield 56 Exchange pl
Dolan John J 76 Tockwotton
Dolan Thomas 72 Bowdoin
Donnelly Henry L 633 Westminster
Donnelly Owen 186 Prairie av
Dooley & Kelly 107 Julian
Dowling Frank J 107 Dorrance
Downes John B 165 Douglas av
Doyle William E 739 Eddy
Doyle & McPherson 174 Ives
Dragun Joseph 8 Stokes
Drumm Charles 10 Lena
Duffy James F 128 Codding
Dullea Eugene J 359 Atwells av
Dwyer John 70 South Water
Dwyer Patrick 99 Valley
Ehrets Café 25-27 Aborn
Fallon Luke V Estate 133 Douglas av
Fanning James 12 Bergen
Fanning Michael J 488 Valley
Farrell E F Co 19 Burrill
Farrell Richard C 403 Weybosset
Fattore & Simon 289 Atwells av
Feeney James F 1787 Westminster
Feeney John J 5 to 9 Page
Fiore John S 377 Admiral
Flanagan James J 205 Pine
Florence Café 181 Atwells av
Flynn & Deignan 229 Richmond
Fox Bartley F 43 Camden av
Fox John A 351 Orms
Fox John F 1723 Westminster
Fox Joseph G 189 Douglas av
Frattarelli & Spetrini 70 Arthur av
Fratus Manuel 438 S Main
Freeman Michael 332 N Main
Gallagher James J 16 Trenton
Galligan Charles S 60 Orange
Galligan Patrick E 159 Rugby
Gallogly Daniel 226 Plain
Gallogly Felix F 481 Eddy
Gallogly James J 130 Plain
Gallogly John J 342 Richmond and 1 Market sq
Gallogly Lawrence 90 Plain
Gallogly Patrick 239 Fountain
Gallogly Patrick 706 Valley
Gannon Bernard F 1693 Westminster
Garside Joseph M 710 Potter's av
Gasborro Antonio 481 Atwells av
Gauch John 190 Pine
Gendreau William 641 Westminster
Gentner Estate 104 Eddy
Gildea William F 62 Exchange
Giles Thomas J 607 Potter's av
Glass Harry 82 Spruce
Good John E 839 Westminster
Goodby Henry 39 Logan av
Gorman & Co Inc 4 to 18 Wickenden
Goudy Gilbert W 1782 Westminster
Goulding Maurice 157 S Main
Grad William 454 S Main
Griffin James 784 Eddy
Grimes E J 1006 Westminster
Grinsell Wilfred 615 Westminster
Guckian Thomas 279 Richmond
Gunning Michael J 120 Thurbers av
Hackett Frank 1092 Atwells av
Hackett John T 654 Atwells av
Hanley John F 120 N Main
Hanley John J 368-370 Chalkstone av
Hanley William P 844 Branch av
Hanranan Bernard 129 Wickenden
Harnich Emile 555 Branch av
Hartenstein Harry W 245 Fountain
Hartigan John J 178 Richmond
Head John J 15 Chaffee
Hennessey Owen 4 Hedley
Hickey John E 16 Steeple
High Jinks Cafe 200 Atwells av
Hintze & Feuerhake 25 Page
Holland John J 119 Codding
Hollander Morris 164 Charles
Hollywood Joseph E 10 Peck
Home Café 414 Broad
Isacco John 95 Spruce
Jennings Richard 35 Atwells av
Kean John J 259 S Main
Kearns John 95 Eddy
Kelley Malachi M 121 S Main
Kerins James 29 Darling
Kilguss John 199 S Main
King Frank, Hotel Dorrance
King Fruit Store Inc 211 Main
Kinnard James 833 N Main
Ksepka Joseph 508 Benefit
Larkin Patrick T 58 Putnam
Laudati Nicole 15 Moorefield
Lawton & Dempsey 94 Plain
Lima Estate 280 Tockwotton
Little James S 119 Dorrance
Lyons Patrick F 290 Dean
McCabe Michael J 396 Fountain
McCabe Myles 35 Page
McCarville Michael 142 Charles
McCaugney Terrence 958 Westminster
McConnell John 67 W River
McElroy James F 210 Charles
McElroy Patrick H 897 N Main
McGann John 1901 Westminster
McGarry Martin J 294 Tockwotton
McGarty Michael 127 Plain
McGinn Walter V 71 Exchange pl
McGovern Bernard H 1 Andem
McGovern Thomas H 78 West Park
McHugh John 1 Point
McHugh Joseph E 75 Diamond
McKenna John C 835 Westminster
McKivergan Henry 270 Prairie av
McMaugh Stephen F 571 Westminster
McNanley Frank 31 Atwells av
McQueeny Frank 15 Broad
McQueeny Timothy 80 N Main
Maguire John J & Co 236 Wickenden
Malkowski Stephen 154 Charles
Manning Michael F 725 Westminster
Marsello Felix 124 Snow
Mattinoe John J 749 N Main
Meenagh Felix 122 Randall
Melvin Edward F 196 N Main
Mendillo Angelo 98 Spruce
Meyer Emil P 21 Olneyville sq
Millett Thomas E 40 Olneyville sq
Mitchell & Lovett 553 Chalkstone av
Monahan John 55 Printery
Moran Hugh 370 Valley
Moran Michael J 730 Potter's av
Moran Patrick 215 Richmond
Moran Thomas 349 Canal
Mulcahey Thomas 661 N Main
Mullen Edward F 288 Branch av
Mulrain Thomas F 245 Dexter
Mulvany Thomas J 292 Valley
Mulvey Thomas 199 Prairie av
Murphy James J 8 Broad
Murtagh Michael J 603 Huntington av
Myers Bros 173 S Main
Nachtrieb George G 15 Page
Nardi Luigi 22 Bishop
Narducci Raffaele 571 Charles
Nelen John F 337 Fountain
Nelen Thomas 61 Sabin
Nelson Edward 355 Eddy
Noonan Edward 136 Charles

Liquors, Retail—Continued

Noone Patrick 250 Richmond
Nutini G & Co 266 Atwells av
O'Beirne John 9 Felix
O'Brien James E 67 Union
O'Connor Bros 661 Broadway
O'Connor Hugh 1963 Westminster
O'Gara Thomas 266 Amherst
O'Neil Hugh J 182 Gano
O'Neil James H 875 Douglas av
O'Neil Martin F 839 Potter's av
O'Rourke Thomas 229 Plain
O'Rourke & Walsh 805 Eddy
Otte Robert 64 Orange
Otto J Herman 647 Westminster
Palmieri Antonio 115–117 Atwells av
Palmisciano Diamante 613–615 Charles
Parnas Maurice J 30 Chalkstone av
Patriarco Elenterio 327 Eddy
Patys & Wach 671 Broadway
Paulsen Andrew 1 Mathewson
Peters Emanuel F 489 Eddy
Peters James M 20 Page
Petrucci Giuseppe 667 Broadway
Pfeffer Frank & Co 707 Westminster
Pfeiffer Andrew 819 Westminster
Picchione Pasquale 377 Atwells av
Pier Hotel Allen's av opp State Pier
Powers Michael H 697 Atwells av
Prior John 261 Canal
Quigley & Ringe 51 Union
Radican Thomas 529 Atwells av
Ramm Otto A 577 Hartford av
Rand Herman 681 Broadway
Reed Daniel F 568 Charles
Reilley James 145 Oak
Reilly George F 839 N Main
Reynolds Michael 195 Chalkstone av
Reynolds Owen F 96 Brook
Ricci Nicola 40 Hawkins
Ricci & Colaluca 584 Douglas av
Rice Ernest E 302 Thurbers av
Rigney William 938 Atwells av
Riley Joseph W 120 Charles
Riley Patrick 119 Valley
Roberts Alanson S 125 Pine
Rodgers Michael 420 Harris av
Rogers John 215 Manton av
Romanelli Julius 171 Atwells av
Romani Eraclio 121 Spruce
Rotelli Antonio 99 Plainfield
Russo Chintz 85 Ethan
Ryan Edward J 279 Thurbers av
Ryan Peter J 76 Harold
Ryan William E 49 Union
Santagata Filomeno 597 Union av
Schedley Joseph 197 Union
Schedley William 183 Union
Scheminger John 119 Snow
Scheuren Nicholas J 414 Broad
Schindler Michael 254 Plainfield
Schneider Ernest J 15 Peck
Sciatra Fillipo 50 Knight
Shatkin Louis 443 Smith
Shukas Joseph H 179 Douglas av
Shine William H 346 S Main
Shor David 308 N Main
Shuman & Molkowski 154 Charles
Simonini Co 35 Spruce
Small John H 143–147 Wickenden
Smith John E 17 Canal
Smith Terrence 151 Manton av
Solak Szewcyk 170 Delaine
Steiner Morris 189 N Main
Stratton Patrick 798 Eddy
Stratton Thomas 101 Point and 392 Richmond
Sullivan Arthur P 117 Dorrance
Sullivan Daniel E 131 S Main
Sullivan Dennis R 78 Ives
Sullivan Jeremiah 76 Wickenden
Sullivan John L 98 Diamond
Sullivan Timothy 6 Orms
Sullivan & Agnew 344 Weybosset
Sullivan John A 26 Middle
Swiatlouski Frank 17 Chaffee
Szarko & Mazzalewski Co 158 Charles
Sykes George 119 Plainfield
Teoli Paride Est 560 Union av
Testa Domenico 100 Spruce
Tile Cafe, W Exchange cor Fountain
Trainor William J 1 Bogman
Tutalo John 112 Tell
United Importers Ltd 105 Weybosset (wines)
Ursillo & Achille 599 Charles
Valerio Manuel R 124 Ives
Venditto G & Co 100 Dean
Vitulli Michele A Estate 453 Atells av
Wall John T & Co 499 Eddy
Wozniak Wicenty 105 Delaine
Wrobelski Vincent 105 Delaine
Zack David 182 N Main

*Lists (Mailing)

SAMPSON & MURDOCK CO List and Letter Service Dept 246 Summer Boston Mass—

Lithographers

Forbes Lithograph Co 19 Exchange rm 219
HALL J C CO The 68 W Exchange—See page 1223
LOOSE LEAF MFG CO 257 W Exchange—see page 1222
PRESTON & ROUNDS CO 98 Westminster—See page 1060
PROVIDENCE LITHOGRAPH CO 353 Prairie av—See page 1221
REMINGTON PRINTING CO 10 Abbott Park pl—See page 1218
REYNOLDS CHARLES S 37 Weybosset—See page 1219
TOWNSEND F H 95 Pine —See page 1218
WHITTEMORE & COLBURN 15 Pine 3d floor —See page 1220

Live Bait

Barstow H B & Co, foot of S Angell
Bowden Samuel F, Waterman at Red Bridge
Donahue John P 50 Gano

*Livery Stables

(See also Stables)

*Loan & Trust Company

(See Building & Loan Associations, also Brokers—Loan)

*Loans

(See also Brokers—Loan)

AMERICAN LOAN ASSOCIATION 144 Westminster rm 203—See page 1045
MORRIS PLAN CO OF R I The 10–12 Market sq—See page 1045
PEOPLE'S LOAN ASSOCIATION 57 Eddy rm 709—See page 1045
PROVIDENCE GUARANTY CO 57 Eddy rm 204—See page 1044

*Local Stocks

BROWN WALTER G 622–623 Grosvenor bldg—See page 1043
MOORE R S & CO 101 Grosvenor bldg—See page 1043

Locksmiths

American Locksmith Co 117 N Main (Yale lock experts)
Capron Claude F 75 Warren
Casey Henry A 149 Charles
Clark B V 87 Westminster
HARRIS ANDREW 51 Washington—See page 1247
Pope C F & Co (Belcher & Loomis Hdw Co) props 83–91 Weybosset
THOMPSON HARDWARE CO 853 Westminster—See page 1128

*Lodge Jewels & Charms

WILLIAMS & ANDERSON CO Inc The 33 Broad—See page 1148

*Lodge Supplies

BROWN WILLIAM R CO 33 Eddy—See page 1222

*Lodging House

(See also Boarding & Rooming Houses)

SALVATION ARMY INDUSTRIAL HOME 98 Wickenden—See page 1131

*Long Distance Trucking

BROWN'S MOTOR EXPRESS 65 Broad—See page 1115
COUTU BROS Railroad cor Fales sts Central Falls—See page 1030
CURTIS BROS 25–27 Beaver Worcester Mass—See page 1117
DEIGNAN J E & C B 434 Broad—See page 1277
FREDETTE J S 90 Dike—See page 1116
HENRIKSON AL 42 Beacon av—See page 1277
ROONEY WILLIAM J & SONS 280 Eddy—See page 1118
THOMPSON EXPRESS CO 21 Clemence—See page 1116

*Loom Builders

CROMPTON & KNOWLES LOOM WORKS 241 Harris av and Grand cor Tainter Worcester Mass—See page 1167

*Loom Machinery Castings

BRAYTON L FOUNDRY CO River Point—See page 1068

*Loom Pickers (Raw Hide)

HOLBROOK RAW HIDE COMPANY 748 N Main—See page 1182

*Loose Leaf Ledgers

LOOSE LEAF MFG CO 257 W Exchange—See page 1222
MARTELL A E CO 528 Grosvenor bldg—See page 1194

*Loose Leaf Systems & Devices

AKERMAN CO 56 Pine—See page 1220
KALAMAZOO LOOSE LEAF BINDER CO 513 Turk's Head bldg—See page 1195
KRAMER & WEISS STATIONERY CO 449 Westminster—See page 1249
MARTELL A E CO 528 Grosvenor bldg—See page 1194
REYNOLDS CHARLES S 37 Weybosset—See page 1219

*Lubricating Grease

LA-LO CHEMICAL CO 159–161 Orange—See page 1070

*Lubricating & Machinery Oils

(See also Oil Dealers)

GULF REFINING CO Barrington Parkway East Providence—See page 1197
STARKWEATHER & WILLIAMS CO 47 Exchange pl—See front cover and page 1200
SWAN & FINCH CO 306 S Water—See page 1196

Lumber Dealers

BURROWS & KENYON Inc 309 Dean—See page 1161
Canadian & Southern Lumber Co 423 Grosvenor bldg (wholesale)
CARPENTER FRANK F LUMBER CO 633 S Main—See page 1163
Crittenden Lumber Co 32 Westminster rm 41
EASTWOOD ALBERT S 65 Bath (wholesale)—See page 1160
Gage L H Lumber Co 32 Westminter rms 41, 42 and 43 (wholesale)
GARDINER CHARLES C LUMBER CO 258 Eddy—See page 1163
Grimwood H A Co 1161 to 1179 Westminster
Harris William M 363 Charles
Harris William M & Co, Allen's av cor Oxford
HARRIS WM M Jr Atwell's av cor Harris av—See page 1162
Heckman John F 1043 Grosvenor bldg
HOVEY LUMBER CO 599 S Main—See page 1161
Jepherson George A 844 to 856 Broad cor Massie av
Kessawayne Lumber Co 15 Westminster rm 405
Kile & Morgan Co 15 Westminster rm 405 (wholesale)
LANSING LUMBER COMPANY 824 N Main —See top edge of leaves and page 1159
McKENDALL FRANK D 519 Charles—See page 1163
Morse A F Lumber Co 913 Turk's Head bldg
Morse & Buffum Co 511 Howard bldg
O'DRISCOLL BROS 26–44 Gano—See page 1162
PERKINS BROS CO 970 to 982 Westminster —See page 1160
PHILLIPS ROSCOE W P O Box 198 Pawtucket —See back col page F
POTTER JAMES A & CO foot of Crary (Southern yellow pine)—See page 1161
PROVIDENCE LUMBER CO 761 Elmwood av —See page 1163
SMITH E E CO 136 Rhodes—See page 1160
SWEET L & CO 709 Harris av—See page 1160
Talbot Bros Co 320 Grosvenor bldg
Verge George A Lumber Co 340 Grosvenor bldg
WALLING HERBERT E 908 Union Trust bldg —See page 1100
Wellman Lumber Co 2 S Water
Williamson A M & Co 1042 Grosvenor bldg
WILLMARTH-MACKILLOP Inc Freeman st Pawtucket—See page 1094

Lunches

Boston Box Lunch 109 Washington rm 207

Maccaroni Manufacturers

Carcieri Paride 42 Penn
DeBenedictes Bros 436 Atwells av
DelRossi Gaetano Co 240 India
DeMarco Antonio & Son 262 Atwells av
Fazzini Vincenzo 42 Arthur av
Providence-Italian Macaroni Mfg Co 484 Atwells av
Santoro Bros, Luna cor Ashton
Silver Lake Maccaroni Mfg Co 299 Pocasset av
Snell Samuel 63 Willard av

*Machine Forging

MILLER W H & SONS 194 to 202 Eddy—See page 1147

*Machine Specialties

R I TELEPHONE & ELECTRIC CO 55 Pine —See page 1106

*Machinery Castings

COLVIN FOUNDRY CO 185 Globe—See page 1120

Machinery Manufacturers & Dealers

Atherton Jesse 19 Calender (secondhand)
Barton Benjamin 56 Pavilion av 75 Westminster rm 24 (pumping)
BROWN & SHARPE MFG CO Promenade near Park—See page 1164
BROWNELL MACHINERY CO 11 and 13 Eddy—See page 1171
Bullock Machinery Exchange 77 Washington rm 303
COLE JOHN W 74 and 76 Fountain—See page 1171
DODGE SALES & ENGINEERING CO 171 Pine—See page 1171
Eddy E A Machinery Co, Eddy and Clifford
Franklin Process Co 291 Promenade
Klauder-Weldon Dyeing Machine Co 402 Case-Mead bldg
Lambert D S & Son 511 Westminster rm 1512
Lowe Herbert R 507 Turk's Head bldg
McWILLIAMS MFG CO 237 Eddy—See page 1168
MAYOR THOMAS & SON 26 Olney—See page 1170
NATIONAL MACHINERY CO 11 Eddy—See page 1172
No-Dust Drying Machine Co 159 Dorrance
Potter Frederick H 162 Randall
PRATT CHARLES E rear 348 Killingly—See page 1168
PROVIDENCE IRON & METAL CO 180 West Exchange—See page 1178
S & W Machine Shop 21 Eddy 2d floor
Stabler Owen 21 Eddy 2d floor (textile)
TEXTILE-FINISHING MACHINERY CO 171 Westminster—See page 1167

*Machinery Movers

ANDERSON JOHN M 70 Clifford—See page 1117
MILLER GEORGE E 159 School Pawtucket—See page 1066
SEYMOUR & HUNT CO Inc The 169 Canal—See back cover and page 1117
WATERMAN T W CO 26 W Exchange—See page 1117

*Machinery & Safe Movers

CURTIS BROS 25-27 Beaver Worcester Mass—See page 1117

Machinists & Machinery Manufacturers

ABRASIVE MACHINE TOOL CO off Massasoit av E Providence
ADAMS BROS Inc 224 Eddy—See page 1170
ADAMS E A 150 Chestnut—See page 1170
ALLEN FIRE DEPARTMENT SUPPLY CO 159 Aborn—See page 1166
American Flyer Co 107 Stewart (textile)
American & British Mfg Co, Charles cor Cross
ANGELL CHARLES E 223 Aborn—See p 1168
Atherton Pin Grid Bar Co 26 Fountain
Atherton Spinning Ring Co 49 Weybosset rm 8
Atlas Machine Co 7 Eddy
Atwood Machine Co 325 Howard bldg (textile)
AUTO EXCHANGE The 7 Reservoir av and 163 Dexter—See page 1029
Barrows Arthur C 36 Plenty (gauge)
Beaman & Smith Co Gordon av cor Reynolds av
BLAISDELL S S MACHINE CO 228 Aborn—See page 1169
Borland Robert 20 Clifford
Brant John cor W Friendship
BROWN & SHARPE MFG CO Promenade near Park—See page 1164
BROWNELL MACHINERY CO 11-13 Eddy (dealers)—See page 1171
Builders' Iron Foundry 9 Codding and Kinsley av cor Sims av
Butterworth H W & Sons Co 1212 Turk's Head bldg
CROMPTON & KNOWLES LOOM WORKS 241 Harris av and Grand cor Tainter Worcester Mass—See page 1167
CRUICKSHANK ENGINE CO 281 Dyer (steam engines)—See page 1173
Cuddy Gardner Co 229 Globe
Diamond Machine Co 1092 Westminster
DOVER GEORGE W Inc Eddy cor Baker—See page 1173
Dunford Mfg Co 38 Friendship
Ensign Mfg Co 429 Grosvenor bldg (electrical machinery)
ERA MANUFACTURING CO 55 and 57 Clifford (braiding machines)—See page 1172
Excelsior Steam Engine & Machine Co 30 Friendship
Field Charles H 113 Point
Fish & Cockcroft 38 Randall
Flynn & Emerich Co 910 Turk's Head bldg (hand stokers)
Franco Thomas W 1212 Turk's Head bldg
FRANKLIN MACHINE CO Inc The 189 Charles (special textile machinery)—See page 1165
FULLER IRON WORKS F Fuller pres 40 Tockwotton—See page 1120
General Machinery Co 227 Eddy
Good Roads Machinery Co 75 Westminster rm 24
Gordon Hay Co 422 Howard bldg (cotton cleaning)
Graham Mfg Co 94 Point
Gregory Edward 84 Clifford
HALL F A CO 30 Garrett—See page 1166
Harris-Corliss Engine & Machine Co Park cor Promenade
HEATHCOTE JOHN & SON 46 Clifford cor Eddy—See page 172
HOYLE MANUFACTURING CO 22 Conduit See page 1275
Hughes William Co Inc Bough cor Dike
International Hale Gas Mixer Co 905 Turk's Head bldg
JENKINSON MACHINE & TOOL CO Inc rear 226 Eddy—See page 1275
Johnson Automatic Stay Co 21 W Exchange
JOHNSON TOOL CO North Main & Cole Pawtucket—See page 1174
LANGELIER MFG CO Washington av Arlington—See page 1170
Leonard Rooke Co 486 Broad
Lind J A Co 98 Point
McWILLIAMS MFG CO 237 Eddy—See page 1168
MANN CHARLES A 166 Doyle av—See page 1147
Mason Volney W & Co Inc 2 Lafayette
Mawson Bros 77 Page
MAYOR THOMAS & SON 26 Olney—See page 1170
NEW ENGLAND BUTT CO 304 Pearl—See page 1169
New England Textile Agency 42 Weybosset rm 12
New Shoe Machinery Co 157 Orange (shoe)
Nickerson ArtMetal Co 8 Temple
PEERLESS ENGINEERING CO 26 Fountain (designers and builders)—See page 1173
Philadelphia Textile Machinery Co (drying) 422 Howard bldg
Pilgrim Shoe Machinery Co 11 Winter
Potter Frederick H 162 Randall
PRATT CHARLES E rear 348 Killingly—See page 1168
PROVIDENCE ENGINEERING CORPORATION 521 S Main—See page 1173
Providence Mfg & Tool Co 17 Warren
R I BRAIDING MACHINE CO 228 Aborn—See page 1169
Rhode Island Tool Co 148 W River
Richardson B L 502 Pine
Safety Engineering Co 77 Clifford
Safety Locker Co 428 Howard bldg
Scott Henry L & Co 101 Blackstone (testing)
Summer St Machine Shop 127 Summer
TENNEY A E MFG CO 106 Broad Pawtucket—See page 1172
Thornley & Co 324 Howard bldg
Thurston Mfg Co Inc 140 Benedict
Willemin M'g Co 181 Eddy
Winsor & Jerauld Mfg Co 223 Harrison (textile machinery)

*Machinists' Tools & Supplies

(See also Tool Mfrs)

BELCHER & LOOMIS HARDWARE CO 83-91 Weybosset—See front edge of leaves and page 1129
BROWN & SHARPE MFG CO Promenade near Park—See page 1164
PROVIDENCE MILL SUPPLY CO 68 West Exchange—See page 1184

*Magnetic Chucks

D & W FUSE COMPANY Hathaway off Elmwood av—See page 1109

*Magnetos

ADAMS, KOCHHAN CO The 246 Aborn cor Cedar—See page 1034
AMERICAN BALL COMPANY 115 Clifford—See page 1034

*Magnetos & Auto Starters

ANDERSON & OSTERMAN ELECTRICAL REPAIR CO 131 Washington—See page 1107

Mail Orders

BAIRD-NORTH CO 861-891 Broad (jewelry)—See page 1149
Gauthier Arthur 1111 Westminster
Klitchner Harry 44 Wayne
Tamico Mailing Co 87 Weybosset rm 54

*Mailing Boxes & Tubes

BUFFINTON F H 363 Eddy—See page 1062
TAYLOR CARD & BOX CO 188 to 196 W Exchange—See page 1063

*Mailing Lists

SAMPSON & MURDOCK CO List & Letter Service Dept 246 Summer Boston Mass

*Mallets (Raw Hide)

HOLBROOK RAW HIDE COMPANY 748 N Main—See page 1182

Manicures

Burke Nora 129 Thayer apt 1
Cornell Ellanora S 508 Lapham bldg
Deady Julia A 234 Gano
Dexter Lillian A 160 Smith
Emerson Alice E 37 E Manning
Feeny May 334 Westminster rm 315
Fitzpatrick Alice S 120 Union rm 411
Howe Florence E 621 Industrial Trust bldg
Huling Cornelia C 139 Mathewson rm 306
Kennedy Katherine 412 Lapham bldg
Krickau E F 334 Westminster rm 411
Lavoie Amelia 76 Dorrance rm 503
McFarlane Laura M 51 Empire rm 517
Piers Stella V 621 Industrial Trust bldg
Renier Zelma P 442 Butler Exchange
Walls A Harriet 51 Enpire
Wightman Florence J 603 Lapham bldg
Young Alice M 130 Bridgham

*Manifold Books

MARTELL A E CO 528 Grosvenor bldg (duplicate and triplicate)—See page 1194

Manufacturers' Agents

Arnold Daniel H 75 Westminster rm 10
Campbell Fred T 531 Grosvenor bldg
Crofton Co 83 Exchange pl 5th floor
Davidson Edgar C 75 Westminster
Dunn W B 623 Industrial Trust bldg
George Charles H 86 Weybosset rm 59
Nugent Martin P 26 S Water
Warburton F Ellsworth 536 Howard bldg

*Manufacturers' Mailing Lists

SAMPSON & MURDOCK CO List & Letter Service Dept 246 Summer Boston Mass

Manufacturers' Supplies

American Ball Co 115 Clifford (steel balls)
Arnold Daniel H 75 Westminster rm 10
Arnold Supply Co 50 Exchange pl
Ayers Arthur D 73 Page
BARKER, CHADSEY & CO 38 Westminster—See page 1128
BELCHER & LOOMIS HARDWARE CO 83-91 Weybosset—See front edge of leaves and page 1129
BROWN BROS CO 62 Exchange pl—See page 1184
BROWNELL MACHINERY CO 11 and 13 Eddy—See page 1171
CHURCH E C CO 1-3-5 Eddy—See page 1141
Dart E M Mfg Co 136 Clifford (couplings etc)
DIXON LUBRICATING SADDLE CO 182 High Bristol—See page 1184
FRANKLIN MACHINE CO Inc The 189 Charles—See page 1165
HOPE MILL SUPPLY CO 35 Snow (textile)—See page 1182
Reynolds William jr 44 Washington
STANDARD MILL SUPPLY CO 39 Exchange pl—See page 1179
STARKWEATHER & WILLIAMS CO 47 Exchange pl—See front cover and page 1200
TALCOTT W O & M W 91 Sabin—See page 1182
TAYLOR CHARLES F 57 Weybosset top floor—See page 1181
Tierney James E 74 Fountain
U S BOBBIN & SHUTTLE CO 57 Eddy—See page 1181
UNITED STATES RING TRAVELER CO 159 Aborn—See page 1183
VICTOR SHAW RING TRAVELER CO 23 Sabin—See page 1181
VOELKER PHILIP L 2 Bucklin cor Woodman (brushes)—See page 1064
WILKINSON E DeF CO 48 Exchange pl—See page 1256

Manufacturing Companies

Ætna Bottle & Stopper Co 54 Peck Capital $100,000 Org 1884 Charles F Thatcher Pres and Treas, E L Mahan Sec, Charles F Thatcher Supt Bottlers' supplies
Akerman Co 56 Pine Capital $30,000 Inc 1872 T B Rawson Pres Gilbert Harrington Treas F N Bourne Mgr Blank books 18 employees
Allen Fire Department Supply Co 159 Aborn Capital $20,000 Org 1859 Walter E Brierly Pres and Treas 45 employees
Almy Water Tube Boiler Co 184 Allen's av Capital $60,000 Org 1890 Frank D Almy Pres and Supt, W S Almy Treas Charles F H Almy Sec 36 employees
American Ball Co 115 Clifford Capital $50,000 Inc 1900 Wm Penn Mather Pres and Treas Albert T Sisson Vice Pres and Sec Ball thrust bearings 25 employees
American Brass Co 131 Dorance (Waterbury Branch)
American Electrical Works General offices and factories Phillipsdale Capital $750,000 Inc 1882 Frank N Phillips Pres, Charles H Wagenseil Treas, Walter C Ingerson Sec N Y office 165 Broad Boston office 176 Federal Chicago office 112 W Adams Cincinnati office 806 Traction bldg Bare and insulated copper wire 950 employees
American Emery Wheel Works 325 Waterman Org 1897 W E Richmond Treas Grinding and corundum wheels 200 employees
American Enamel Co Neville st off Niantic av Capital $100,000 Org 1866 Chas A Gamwell Gen Mgr Enameled fancy goods, enamels, turned wood goods, &c
American File Renewing Co 85 Kimball Inc 1904 Capital $100,000 Charles T Briggs Pres Arthur H Soule Treas August Berau Mgr 18 employees
American Multiple Fabric Co 183 Hartford av Capital $200,000 Inc 1873 W A Wilkinson Pres and Treas A A Wilkinson Sec and Agt 45 employees
American Oil Co 182 S Water Capital $50,000 Org 1888 Inc 1902 George A Kenney Pres Frederick Lockwood Sec and Treas Lubricating oils 16 employees
American Roll Gold Leaf Co 56 Pine 5th floor Capital $150,000 Inc 1910 H J Waterhouse Pres, F W Rauskolb Treas, Courtland J Allen Sec Roll gold and aluminum leaf mfrs 21 employees
American Screw Co 21 Stevens Capital $3,000,000 Org 1860 Samuel M Nicholson Pres, Geo W Thurston Treas, William G Smythe Agt Wood and machine screws rivets stove and tire bolts
American Silk Spinning Co Admiral and Whipple sts Capital $1,200,000 Inc 1908 Edgar J Lownes Pres, M C Migel Treas, A Nuttal Sec Spun silk yarns 1000 employees
American Supply Co 135 Washington Capital $300,000 Org 1883 Waldo H Fish Pres, Myron Fish Treas Myron C Fish Sec Mill supplies 90 employees
American Voting Machine Co 303 Cæsar Misch bldg
American Woolen Co Weybosset Mills 34 Dike D A Haigh Agt Riverside Mills 53 Aleppo John W Coggeshall Agt Valley Mills 75 Eagle Albert Day Agt National Providence Worsted Mills 166 Valley Geo W Smith Agt Worsted & Woolens
AMERICAN WRINGER CO The 1011 Grosvenor bldg—See page 1174
American & British Mfg Co Charles cor Cross Capital $10,000,0000 Geo C Stanley Pres W F Lawrence Sec and Treas Engine builders 275 employees
Anshen L J Co 158 Pine Capital $42,000 Inc 1912 Louis J Anshen Pres and Treas Bernard Abel Sec Jewelers 40 employees
Arctic Mills office 21 S Main
Arnold, Hoffman & Co 55 Canal Edward E Arnold Pres Dye Stuffs &c 16 employees
Atlantic Mills 120 Manton av Capital $2,000,000 Org 1891 Theophilus King Treas Dress goods and worsted yarns 2526 employees
Baird-North Co Inc 861 Broad Capital $450,000 Org 1904 Geo R Hussey Pres and Gen Mgr Walter R Rest Treas, J Frederick Hussey Sec Jewelers 200 employees
Ballou B A & Co Inc 61 Peck Capital $200,000 Inc 1906 Barton A Ballou Pres Frederick A Ballou Treas Edgar C Lakey Sec Jewelers 400 employees
Barstow Stove Co Capital $200,000 Par 100 Estab 1836 Inc 1859 J P Barstow Pres and Treas Offices 116 Point Providence 210 Water New York 52 Union Boston 200 employees
Beacon Mfg Co 3 College rm 2

Manufacturing Companies—Con

Blackstone Mfg Co 50 S Main

Bourn Rubber Co 58 Warren Capital $92,000 Inc 1902 S W Bourn Pres, H H Bedell Sec A O Bourn Treas Fred'k W Foote Supt Rubber footwear and insulated copper wire 600 employees

Brics Mfg Co 70 Ship Capital $11,000 Inc 1913 Benj Brics Pres Samuel M Magid Treas Jewelers 125 employees

Briggs J & Sons Co 65 Clifford Capital $100,000 Established 1849 Inc 1890 Charles Briggs Pres George Briggs Treas and Sec Gold and silver wire and solders 25 employees

Brown & Sharpe Mfg Co 235 Promenade Inc 1869 Henry D Sharpe Pres and Treas William A Viall Sec J Morpeth Supt Machinery and machinists' tools 6800 employees

Brunnckow C G Co 223–231 Globe Inc 1904 Capital $30,000 E L Brunnckow Bayer Pres Louis C Guenther Treas and Supt Richard Bayer Sec Sheet metal workers 30 employees

Builders' Iron Foundry 9 Codding Capital $150,000 Org 1853 Z Chafee Pres and Treas Z Chafee jr Sec W C Greene Supt Founders and machinists 550 employees

Calder Dentine Co 217 Canal Capital $10,000 S A Everett Pres and Treas H C Miller Sec Toilet goods

Capron Co 70 Ship Capital $100,000 Inc 1903 Mfrs of collar and cuff buttons 75 employees

Carpenter & Wood Inc 27 Mathewson

Centreville Mill office 21 S Main

Champlin S B Co 116 Chestnut Capital $75,000 Org 1782 George B Champlin Pres and Treas Edwin R Knight jr Sec Jewelers 75 employees

Chapin & Hollister Co 101 Sabin Capital $30,000 Inc 1898 Frederick R Hollister Pres William P Chapin Treas Wm P Chapin jr Sec and Supt Jewelry 100 employees

Claflin Geo L Company 62–72 S Main Inc 1903 Capital $100,000 Arthur W Claflin Pres and Treas Benjamin A Jackson Sec Pharmaceutical preparations and patent medicines 78 employees

Clark Mfg Co 46 Mathewson Capital $50,000 Org 1888 John L Clark Pres Albert H Clark Treas Burial cases 75 employees

Clason Architectural Metal Works 428–432 Kinsley av Inc 1898 Capital $100,000 Irving F Orr Pres and Treas Reginald Millet Sec and Asst Treas Albert Kent Mgr Sheet metal workers 50 employees

Clington Mill office 21 S Main

Coe W H Mfg Co 74 Weybosset Inc 1901 Capital $25,000 Elise D Rice Pres and Treas Stewart H Swallow Sec and Mgr Gold leaf 32 employees

Colored Worsted Mill 201 Pitman Inc 1907 Capital $200,000 Alfred H Lister Pres Benj F Lister Sec Treas and Supt Worsted yarns 315 employees

COLVIN FOUNDRY CO 185 Globe Capital $100,000 Org 1896 Clarence H Colvin Pres Chas T Colvin Treas and Sec Iron castings 120 employees—See page 1120

Colwell Cigar Machine Co Inc 131 Washington Capital $200,000 Org 1913 C Leslie Cordery Pres, Allen J Colwell Vice Pres Byron Rose Sec and Treas

Colwell Worsted Mills 204 Hartford av Capital $130,000 Inc 1903 George M Baker Pres Ralph Colwell Sec and Treas Albert Gill Supt J B Fraser & Co 215 Fourth av N Y selling agts Dress goods 125 employees

Cook Edward N Plate Co 70 Ship Inc 1901 Edward N Cook Pres and Treas Edward C Cook Sec Gold and silver plate wire and tubing 35 employees

Cooke C H Co 61 Peck Inc 1915 Wm T Chase Pres and Treas Arthur L Smith Sec Jewelers 40 employees

Craft & Newton Inc 59 Page Capital $50,000 Inc 1917 John S Craft Pres Fred J Newton Treas Chas T Mocksch Sec Jewelers 10 employees

Crompton & Knowles Loom Works 241 Harris av

Crown Worsted Mills Troy cor Oak Capital $150,000 Inc 1903 J W Greaves Pres and Mgr Yarns 220 employees

D & W Fuse Co Hathaway street Capital $600,000 Inc 1897 Dutse Wilcox Pres Louis W Downes Vice Pres and Mgr Willard S Sisson Sec and Treas Fuses and electric equipment 400 employees

Darling C P Co 415 Charles Inc 1903 Capital $100,000 Henry M Thompson Pres Andrew C Imbrie Treas & Sec H V Ham Mgr Boxes and shooks 78 employees

Davol Rubber Co 69 Point Capital $100,000 Est 1874 Charles J Davol Pres and Treas Charles B Bamforth Sec E M Caldwell Supt 660 employees

DeLuxe Silk Hosiery Co 47 Borden Inc 1911 Capital $200,000 Alexander McCallum Pres George B McCallum Sec and Treas 200 employees

Diamond Machine Co 1092 Westminster Org 1869 Inc 1894 Z Chafee Pres W R Tillinghast Treas W C Buell Sec Grinding and polishing machines

Dodgeville Mill office 21 S Main

Donle Charles B & Sons Inc 36 Garnet Capital $10,000 Inc 1916 Chas B Donle Pres Edwin S Donle Treas Chas B Donle Sec Tools 12 employees

Doran James C & Sons 150 Chestnut Capital $100,000 Org 1908 Mrs Annie F Doran Pres James A Doran Treas Joseph G Doran Sec Jewelers' findings 75 employees

Dover George W Inc Eddy cor Baker Capital $30,000 Inc 1917 George W Dover Pres Arthur C Stone Treas Geo W Dover jr Sec 40 employees Machinists and tool makers

Dunford Mfg Co 38 Friendship Inc 1916 James N Dunford Pres Chas L Vaughan Treas and Sec Machinists and tool makers 20 employees

Eagle Brewing Co 455 W Exchange Capital $500,000 Inc 1898 Bartholomew Keily Pres Ale porter and lager 35 employees

Eagle Mills office 20 Market sq rm 21

Eastern Waist Co 45 Richmond Capital $10,000 Inc 1914 George W Deacon Pres Benj D Basok Treas Ladies' shirtwaists 40 employees

Economy Faucet Co 86 Weybosset rm 46

Elizabeth Mill office Allen's av cor Crary

Elmwood Box Co 87 Willard av

Ettlinger Mfg Co 158 Pine Capital $10,000 Inc 1916 Philip Goodwill Pres and Sec Orlando W Hawkins Treas Jewelers 20 employees

Everett & Barron Co 217 Canal Capital $85,000 Inc 1903 S A Everett Pres and Treas H C Miller Sec Leather dressings and inks

Fales Textile Co 232 Aborn Capital $6,000 Org 1909 Chas F Eddy Pres, W B Smith Treas L L Smith Sec Chas Poole Supt Cotton yarn winders 156 employees

Federal Screw Corp 393 Harris av Capital $300,000 Org 1912 Paul E Aldrich Pres, Henry B Cross Sec L C Tingley Treas T Z Carpenter Supt Wood screws and small tools 100 employees

Fessenden & Co Inc 100 Friendship Capital $25,000 Herbert L Richards Pres and Treas Henry F Manchester Sec Geo A Bosworth Mgr Sterling silverware

Fiske-Bennett Co 26 Fountain

Fitzgerald & Co Inc 195 Eddy Capital $15,000 Inc 1917 John E Fitzgerald Pres and Treas Almond L Carlow Sec Jewelers 6 employees

Fletcher-Burrows Co 53 Clifford Capital $30,000 Fayette N Vaslett Pres Henry Fletcher Treas Alexander Cullen Sec Jewelers 20 employees

Ford-Perry Co 70 Ship G Fred Perry Pres J Parker Ford Treas Jewelers

Foster Theodore W & Bro Co 100 Richmond Capital $300,000 Inc 1898 Theodore W Foster Pres and Treas Ernest L Fuller Sec Jewelers and silversmiths 200 employees

Francis Chemical Co 131 Washington rm 302 Capital $40,000 Org 1900 F F Fanning Pres and Treas Chemicals

FRANKLIN MACHINE CO 189 Charles Capital $200,000 Est 1798 Inc 1885 E B Hough Pres G P Macready Treas H Lovell Supt Transmission and special machinery also iron foundry 200 employees—See page 1165

Franklin Specialty Mfg Co 710 Eddy Capital $50,000 Inc 1917 Julian Franklin Pres S B Levy Sec and Treas Adjustable light holders 20 employees

FULLER IRON WORKS 40 Tockwotton Inc 1894 Frederic H Fuller Pres R Clinton Fuller Sec and Treas 100 employees—See page 1120

General Fire Extinguisher Co 275 W Exchange Capital $5,000,000 Inc 1892 Frank H Maynard Pres Llewellyn W Jones Treas Henry B Cross Sec Henry A Carpenter Auburn Supt H B Johnston Prov Supt sell direct Automatic sprinklers equipments piping and supplies 3300 employees

General Machinery Co 227 Eddy Capital $6,000 Inc 1915 Harry M Burt Pres Robt G McMeehan Treas Andrew E Rylander Sec Auto parts and special machinery 20 employees

General Manufacturing & Exporting Co 36 Garnet Capital $7,500 Inc 1917 Wilhelm Forstner Pres Eugene Prestinari Treas Raymond P McCanna Sec Jewelers

Genova Mills office 36 Exchange place

Glendale Elastic Fabrics Co 69 Gordon av

Goldstein Jules P Co 144 Pine Capital $15,000 Inc 1917 James C Garvin Pres Jules P Goldstein Sec and Treas Jewelers 30 employees

Gordon Mfg Co 285 Weybosset Capital $6,000 Org 1917 Meyer Rosen Pres J F Sunderland Sec Nathan Gordon Treas Narrow fabrics and shoelaces 20 employees

Gorham Mfg Co opp foot of Earle Capital $5,000,000 Par 100 Org 1831 Edward Holbrook Pres and Treas Salesrooms Fifth av and 36th st New York Sterling silver and hard metal plated ware bronze statuary bank fittings &c 2219 employees

Gowdey J A Reed & Harness Mfg Co 1226 N Main Capital $10,000 Inc 1900 James A Wilson Pres and Treas Walter A Farrington Sec Loom reeds 18 employees

Grant Mill office 21 S Main Main Mill 299 Carpenter Chas E Haynes Supt

Greene Wm C Co 101 Sabin rm 15

Grosvenor Dale Co office 105 Grosvenor bldg

Hall F A Co 36 Garnet Capital $25,000 Inc 1917 Frederick A Hall Pres and Treas ——— Sec Automatic and special machinery 18 employees

Hammel Oil Burning Equipment C0 409 Pine

Hancock Charles E Co 7 Beverly Capital $120,000 Inc 1900 Charles E Hancock Pres and Treas Carrie Hancock Sec Jewelers 75 employees

Hanley James Brewing Co 35 Jackson Capital $700,000 Org 1885 Walter H Hanley Pres Gerald T Hanley Vice Pres George C Dempsey Treas Spencer H Over Gen Mgr and Sec Ale and porter brewers and bottlers 111 employees

Hebron Mill office 21 S Main

Hill James Mfg Co 56 Westfield Capital $40,000 Inc 1898 E J Law treas Tinware and sheet metal goods 35 employees

Holbrook Raw Hide Co 728 N Main Capital $150,000 Org 1906 C W Holbrook Pres H O Holbrook Vice Pres G W Sweet Sec Treas Loom picks and rawhide goods 65 employees

Holmes George H Co 135 Eddy Capital $25,000 George H Holmes Pres and Treas Jewelers 50 employees

Hope Company office 50 S Main

Hope Glass Works 161 Dorrance

Hope John & Sons Engraving & Mfg Co Mashapaug near Elmwood av Capital $50,000 Inc 1890 Established 1847 C H Hope Pres W H Hope Sec and Treas Engravers and mfrs of engraving machinery for textile fabric printers 68 employees

Hough W S Jr Co 61 Peck Capital $137,000 Org 1879 Inc 1902 W S Hough jr Pres and Treas C A Manchester jr Sec Rolled gold plate and seamless wire 40 employees

Hutchinson & Huestis Inc 150 Chestnut Capital 100,000 Inc 1911 N P Hutchinson Pres and Treas Jewelers (rings) 35 employees

Ideal Ventilator Co 99 Stewart Capital $50,000 Inc 1904 Francis Horsman Pres Clarence E Munroe Treas, Sec and Supt Window ventilators (glass) 10 employees

Imperial Jewelry Co 144 Pine

Imperial Knife Co 4 Blount

Inlaid Company The Inc 1058 Broad Capital $25,000 Inc 1007 Eugene P Platt Pres and Treas M H Platt Sec 120 employees Combs French ivory and novelties

International Braid Co 47 Charles Inc 1912 Capital $1,660,000 A W Dennis Pres J R Dennis Treas F R Parsons Sec Shoe and corset laces wicks webbings and braids 1200 employees

Irons & Russell Co 95 Chestnut Capital $400,000 Inc 1906 Chas F Irons Pres Chas A Russell Treas and Mgr Albert I Russell Sec Emblems 150 employees

Ivory Co 100 Stewart B Lederer Treas

Jackson Mill Co office 21 S Main

Jewelers' Supply Co 36 Garnet Capital $50,000 Inc 1912 Frank E Farnham Pres and Treas Albert E Crowell Sec Jewelers' findings 50 employees

Johnson O R The 144 Pine Capital $15,000 Inc 1912 Oscar R Johnson Pres Thomas Curran Sec Jewelers 30 employees

Joslin Mfg Co Merino lane Capital $1,000,000 Est 1865 Inc 1892 W H Joslin Pres and Treas Geo P Hall Sec Shoe and corset lacings

Kendall Mfg Co 90 Friendship Est 1827 Robert P Brown Treas Soaps 150 employees

Kinney Co The 14 Blount Capital $10,000 Org 1904 Walter L Blackinton Pres, Theodore B Pierce Sec and Treas Jewelers 50 employees

La-Lo Chemical Co 159–161 Orange Capital $90,000 Inc 1911 John P Thompson Pres and Treas Joseph Gough Sec Specialty mfrs 6 employees

LANGELIER MFG CO Washington av, Arlington Capital $100,000 Org 1887 A J Langelier Pres and Mgr A T Langelier Treas Machinery 170 employees—See page 1170

Lederer S & B Co 100 Stewart Capital $25,000 W S Lederer Pres S L Lederer Treas Willard A Brackett Sec Jewelers 125 employees

Lewis & Paige 59 Peck Inc 1913 Henry B Lewis Pres Frederick A Paige Treas and Sec Jewelers 10 employees

Linton P & A Co 86 Page Capital $50,000 Established 1857 Inc 1903 George T Sheridan Pres James A Davis Treas and Sec Jewelers 45 employees

Lee's Gas Governor Co office 128 N Main

Lippitt Mill office 21 S Main

Logee E L Co 95 Chestnut Capital $30,000 Inc 1914 Alfred B Lemon Pres and Mgr Jewelers 25 employees

Lowe Edwin & Co 116 Chestnut Capital $50,000 Inc 1905 Walter Midwood Pres and Treas Ardern Dewsnap Vice Pres Jewelers 15 employees

Lymansville Co office 49 Westminster rm 309 Capital $1,000,000 Inc 1885 A Albert Sack Pres B Halliwell Treas A Albert Sack jr Sec and Supt Worsted goods 450 employees

Lyons Mfg Co 101 Sabin Capital $100,000 Org 1906 Louis Lyons Pres and Treas Stanley H Lyons Sec Jewelers 200 employees

MacMillian & Kennison 9 Calender Capital $10,000 Inc 1914 Daniel MacMillian Pres and Treas Willis E Kennison Sec Jewelers' findings 5 employees

McWilliams Mfg Co 237 Eddy Capital $30,000 Inc 1917 Ernest C Baker Pres and Treas Thomas F Tierney Sec and Mgr Jewelers' machinery 15 employees

Manton Mills rear 993 Manton av

Mason Mfg Co 160 S Water Inc 1908 Edward H Mason Pres and Treas Ralph E Mason Sec Frank F Curling Supt Tin containers 140 employees

Mason Volney W & Co Inc 2 Lafayette Capital $50,000 Inc 1902 Volney W Mason Pres and Treas Archie B Clark Sec Machinery 9 employees

Mathieson Alkali Works 53 Canal Capital $10,000,000 Inc 1891 Edward E Arnold Pres J R R Gladding Sec and Treas Chemicals 10 employees

Mauran John T Mfg Co 61 Peck Capital $50,000 Inc 1884 Wm L Mauran Pres Frederick V Kennon Sec and Treas Jewelers

Mechanical Accountant Co 17 Warren Inc 1899 Capital $100,000 Geo F Rooke Pres and Sec W A Williamson Treas Computing machines

Manufacturing Companies—Con

Mechanical Fabric Co 40 Sprague Capital $150,000 Org 1890 Samuel P Colt Pres A L Kelley Treas and Sec A E Lloyd Gen Mgr Rubber thread and card cloth 125 employees

Merrill S K Co 116 Chestnut Capital $50,000 Inc 1907 Sylvester K Merrill Pres Robt E Budlong jr Treas Jewelers 20 employees

Metals Corporation The 80 Clifford Inc 1917 Everett I Rogers Pres T Clyde Foster Treas Earl J R Beattey Mgr Metal specialties 50 employees

Mohegan Mill office 36 Exchange pl

Monahan Vehicle Co Eagle cor Kinsley av Capital $30,000 Org 1901 J W Monahan Pres Thomas H Monahan Tres John F Monahan Sec Mfrs of automobiles and wagons 75 employees

Monette J B Co Inc 235 Eddy Capital $50,000 Inc 1914 John Baldwin Pres Charles A Bond Treas Edward F McGuirk Sec Store fixtures 15 employees

Monomasset Woolen Mills 506 Kinsley av

Morse Fred W Co 121 Dyer Capital $50,000 Est 1869 Inc 1907 Henry A Lincoln Pres H Lyman Morse Sec Fred W Morse Treas Tinware Mfrs 23 employees

Mossberg Wrench Co 25 Charles Capital $100,000 Inc 1894 Simon W Wardwell Pres Edwin C Smith Treas Sec and Supt Special machinery and tools 32 employees

Narragansett Dairy Co 512 S Main Inc 1915 Capital $50,000 J S Orr Pres and Treas C Herman Orr Sec Oleo and nut margarine 25 employees

Narragansett Electric Lighting Co office Turk's Head bldg

Natick Mills office 21 S Main

National India Rubber Co 35 Westminster

National Ring Traveler Co 257 W Exchange Capital $300,000 Inc 1893 F A Chase Treas Chas W North Agt Belt hooks travelers and buttons 40 employees

New England Butt Co 304 Pearl Capital $250,000 Org 1842 John G Aldrich Pres Russell W Knight Treas and Sec Braiding and insulated wire machinery 350 employees

New England Ventilating & Heating Co 926 Manton av Capital $30,000 Inc 1903 W S Williams Pres and Treas E A Williams Sec

Nichols Mfg Co 169 Pine Capital $50,000 Inc 1916 Ernest F Rueckert Pres, John W Nichols Treas E P Daoust Sec Celluloid goods 40 employees

Nicholson File Co 23 Acorn Capital $5,000,000 Org 1864 Samuel M Nicholson Pres Paul C Nicholson Treas Ernest S Craig Sec Edward E Fitz Supt 1200 employees

Nitro-Tungsten Lamp Co 45 Richmond Capital $50,000 Inc 1916 Wm L Studley Pres and Treas Incandescent lamp mfrs 25 employees

Nottingham Mill office 21 S Main

Oakdale Mfg Co 156-176 S Water Inc 1908 Capital $100,000 F W Lestrade Pres J P Lestrade Sec and Treas Oleomargarine 35 employees

Orrell Mfg 45 Richmond Capital $20,000 Inc 1917 Chas W Nass Pres Fred C Orrell Sec and Treas Inlaid combs 18 employees

Ostby & Barton Co 118 Richmond Harald W Ostby Pres Earling C Ostby Treas Jewelers

Pease L F Co Inc 7 Crawford Capital $10,000 Inc 1901 E E Pease C E Hempstead Sec L M Bowe Treas Awnings, tents and sailmakers 30 employees

Phillips Lead & Supply Co Capital $100,000 Inc 1901 George E Phillips Pres Herbert D Nickerson Sec and Treas Plumbers' supplies 21 employees 91 S Main

Pilgrim Shoe Machine Co 11 Winter Capital $100,000 Inc 1915 H B Bornside Pres H F Huestis Treas N S Winsor sec 10 employees

Place Oscar E & Sons Co 144 Pine Capital $50,000 Inc 1905 Oscar E Place Pres Alpheus S Place Sec and Treas Jewelers 18 employees

Ponemah Mills office 20 Market sq rm 20

Pontiac Bleachery office 21 S Main

Pontiac Mill office 21 S Main

Potter E A Co 36 Garnet Capital $100,000 Inc 1907 Alfred K Potter Pres and Treas Wyman Pendeleton Sec Jewelers 70 employees

Powers & Mayer Mfg Co 150 Chestnut Inc 1916 Joshua W Mayer Pres and Treas Max D Dreyfus Sec Platinum and diamond jewelry 25 employees

Progressive Ring Co 14 Blount Capital $5,000 Org 1915 Giustino Tortolani Pres and Treas Ralph Tortolani Sec Jewelers 25 employees

Providence Art Metal Co 137-145 Clifford Capital $65,000 Org 1901 Job Stephans Pres I H Sisson Treas E E Craddock Sec and Gen Mgr Ornaments and jewelers' findings 30 employees

Providence Brewing Co 431 Harris av Capital $500,000 Org 1898 John J Maguire Pres Gustaf F Mensing Treas and Sec Lager beer ale and porter 135 employees

Providence Dyeing, Bleaching & Calendering Co 52 Valley

PROVIDENCE ENGINEERING CORPORATION 521 South Main Capital $500,000 Inc 1916 Wm E Hussey Pres Frank L Vaughan Sec Steam engines and machinery 75 employees—See page 1173

Providence Gas Co office Turk's Head bldg

Providence Lithograph Co 353 Prairie av Capital $100,000 Org 1879 Joseph G Harris Pres H C Harris Treas Randolph T Ode Sec Earle T Walker Supt 110 employees

Providence Mfg and Tool Co 17 Warren Org 1906 George F Rooke Pres, A M Robinson Supt Special machinery 90 employees

Providence Silk Hosiery Co 25 Charles Capital $150,000 Inc 1909 A P Weightman Treas and Sec John A Staton Supt Sell direct 125 employees

Providence Steel & Iron Co Kinsley av cor Sims av Inc 1905 Capital $100,000 Charles F Angell Pres and Treas H P Wilson Sec Frank L Toof Supt Structural steel 60 employees

Providence Stock Co 100 Stewart Org 1899 Sigmund Lederer Pres Edw B Lederer Treas Geo L Slade Sec George N Meyer Supt Jewelers 40 employees

Quinebaug Co office 20 Market sq rm 22

Rau Fastener Co 14 Blount Capital $50,000 Org 1912 L Reitu Pres James H Arthur Treas Snap fasteners 80 employees

Readville Mill office 21 S Main

Rex Mfg Co 14 Blount Capital $50,000 Org 1910 Harry Burt Pres Robert E Budlong Jr Treas Harry Garabedian Sec Jewelers 40 employees

R I BRAIDING MACHINE CO 228 Aborn Capital $45,000 Org 1865 Inc 1885 Isaac R Edmands Pres J Frank Coffin Treas and Sec Braiding machinery and tools 40 employees—See page 1169

R I Brush Co 50 Daniel av Inc 1901 Capital $65,000 C H Grant Treas and Mgr 13 employees

R I Label Works Inc 91 Sabin Capital $50,000 Org 1913 Fred Talcott Pres and Treas Herbert Gould Sec Label mfrs 20 employees

R I Telephone & Electric Co 55 Pine Capital $100,000 Org 1883 Henry W Breckenridge Pres H A Breckenridge Treas Sec and Supt Electrical specialties 9 employees

R I Tool Co 148 W River Capital $150,000 Org 1883 N G Abbott Treas Bolts nuts &c 351 employees

Richards I P Co Inc 23 Pemberton Capital $50,000 Inc 1907 P W Barber Pres and Gen Mgr G C Howard Treas H E Barber Sec Punches and dies 6 employees

Richter Mfg Co Inc 185 Eddy Capital $40,000 Inc 1909 Geo Richter Pres Victor F Richter Sec and Treas Silver deposit and cut glass 15 employees

River Point Mill office 21 S Main

Robinson Jewelry Co Inc 100 Fountain

Rooke Automatic Register Co 17 Warren Inc 1904 George F Rooke Pres H E Maine Treas Fare registers

Rueckert Mfg Co 162 Clifford Capital $30,000 Org 1909 Geo C Ruedkert Pres and Treas Arnold C Brown Sec Jewelers' sample cases 150 employees

Rumford Chemical Works 231 S Main Capital $340,000 Org 1858 Cornelius S Sweetland Pres William L Sweet Treas 550 employees

S & S Novelty Co 28 Bridge Capital $25,000 J J Strobl Pres P S Carrier Sec and Treas Pearl and ivory goods 50 employees

Safety Engineering Co 77 Clifford Capital $10,000 Inc 1912 Sam'l C Greer Pres, Willard T Hatch Treas Elevator safety appliances

SAMPSON & MURDOCK CO Org 1846 Inc 1903 Capital $400,000 Chas D'W Marcy Pres Grosvenor D'W Marcy Sec and Treas Directories gazetteers and maps

Schreiber A H & Co Inc 40 Clifford Capital $25,000 Inc 1914 Abram H Schreiber Pres and Treas Carrol H Chapman Sec Jewelers 75 employees

Screw Machine Products Corporation 1012 Eddy Capital $100,000 Inc 1908 Geo Briggs jr Pres Harry M Mays Treas Robert I Jamieson Sec Special tools, gauges and cutters 200 employees

Smith C Sydney Co 95 Chestnut Capital $200,000 Inc 1903 Roswell C Smith Pres and Treas Edward I Mulcahey Sec Jewelers

Snow & Westcott Co 158 Pine Capital $50,000 Inc 1908 Chas E Westcott Pres and Treas Jewelers 20 employees

Snowdon Worsted Mills 287 Oak Capital $50,000 Inc 1906 Yarns 42 employees

Sterling Silver Mfg Co 70 Ship Capital $100,000 Org 1915 Samuel A Schreiber Pres and Treas, L C McCaffrey Sec 45 employees

Strathmore Company The 220 Eddy Capital $50,000 Inc 1914 Wm F Kilkenny Pres A Leo Kilkenny Treas Silverware

Textile Finishing Machinery Co office 83 Exchange pl Capital $1,170,000 Inc 1902 E A Rusden Pres Charles H Newell Treas and Sec 250 employees

Tockwotton Co 40 Clifford Capital $25,000 Inc 1899 Wm F Sampson Treas and Mgr Leather nails and buttons 7 employees

Turner Heating Co 143 Eddy Capital $10,000 Inc 1913 Gardner L Miller Pres and Treas Kate A Doolittle Sec Vapor heating specialties 10 employees

U S Alizarine Co 19 Calender Capital $50,000 Inc 1917 George Deiss Pres John F Giles Sec and Treas Chemicals

U S Bobbin & Shuttle Co 57 Eddy Capital $1,349,000 Inc 1899 Luther C Baldwin Pres Geo H Wilson Sec and Treas 900 employees

U S Finishing Co 389 Charles

U S Gutta Percha Paint Co 12 Dudley Capital $150,000 Org 1893 Herbert W Rice Pres and Treas Charles W Eastwood Sec Geo J Kilton Supt Mfrs of paints and varnishes 100 employees

Universal Optical Corporation 80 Clifford Inc 1911 T Clyde Foster Pres Earl J R Beattey Treas and Mgr Optical goods 60 employees

Universal Plate & Wire Co 71 Peck Capital $100,000 Inc 1917 Phanuel B Carpenter Pres Elijah Astle Treas and Sec Plated wire sheet and tubing 26 employees

Vennerbeck & Clase Co 150 Chestnut Capital $150,000 Org 1881 John A Burgess Pres Albert S Vennerbeck Sec and Treas Gold and silver plate 15 employees

Vesta Knitting Mills 4 Blount Org 1892 B A Ford Treas 185 employees

Victor Shaw Ring Traveler Co 23 Sabin Inc 1899 Virgil Fisher Treas John E Hull Vice Pres and Gen Mgr Geo W Waterman Supt Mill supplies

Vose George L Mfg Co 59 Clifford Capital $42,000 Inc 1911 Harry E Farquharson Pres John Fletcher Treas Alfred W Fletcher Sec Jewelers 50 employees

Waite Evans Co 95 Chestnut Capital $30,000 Inc 1908 Chas D Waite Pres Edwin B Evans Sec and Treas Jewelers 45 employees

Waite Thresher Co 10 Abbott Park place Est 1860 Inc 1892 Wm H Waite Pres Henry G Thresher Sec and Treas Jewelers

Wall A T Co 162 Clifford Capital $100,000 Org 1906 Frank M Child Pres A T Wall Treas Henry G Oxx Sec Gold and silver plate 100 employees

Wanskuck Co office 36 Exchange place Capital $500,000 Org 1864 J H Metcalf Pres S O Metcalf Treas Metcalf Bros & Co New York Selling Agents Worsted coatings and cloakings 2500 employees

Westcott, Slade & Balcom Co 38-42 Washington Inc 1898 A E Balcom Pres J H Tucker Sec H R Slade Treas Paints and varnish

White J J Mfg Co 158 Pine Capital $25,000 Inc 1907 Jos J White Pres and Treas Jewelers 70 employee

Wightman & Hough Co In- 7 Beverly Capital $100,000 Inc 1893 Edward B Hough Pres and Treas H H Wilkinson Sec Jewelers 108 Employees

Wilbur J Co 12 Dudley Capital $25,000 Org 1895 Inc 1900 Herbert W Rice Pres and Treas Chas W Eastwood Sec Herbert F Courtney Supt Ground red slate

Wilkinson E DeF Co 48 Exchange pl Inc 1900 W A Wilkinson Pres M C Smith Sec and Treas Calico printers' supplies

Willemin Mfg Co Inc 181 Eddy Capital $100,000 Inc 1916 John H Kurtz Pres Edward A Willemin Treas Paul A Willemin Sec Machinery 50 employees

Williams & Anderson Co Inc 33 Broad Capital $20,000 Inc 1905 Samuel Anderson Vice Pres Walter E Ensign Sec and Treas Jewelers 200 employees

Winsor & Jerauld Mfg Co 223 Harrison Capital $50,000 Inc 1900 Frank L Jerauld Sec Robert P Winsor Pres and Treas John H Williams Mgr Textile machinery 80 employees

Wolcott Mfg Co 71 Peck Capital $30,000 Inc 1905 Henry Wolcott Pres and Treas Malcolm E Read Sec Jewelers 60 employees

*Manufacturing Properties (Bought & Sold)

NATIONAL MACHINERY CO 11 Eddy—See page 1172

*Map Publishers

PABODIE C A & SON 139 Mathewson rm 509—See page 1115

PROVIDENCE LITHOGRAPH CO 353 Prairie av—See page 1221

*Marble Dealers

GOULD JOSEPH P CO 1143 Westminster—See page 1187

Marble Workers

(See also Granite)

ANCHOR MARBLE CO 215 West Exchange—See page 1187

BARDEN PETER 348 Cranston—See page 1186

Galassi T V & Co 48 Oxford

GOULD JOSEPH P CO 1143 Westminster—See page 1187

JOHNSON FRED L opp Swan Point & Riverside cemeteries—See page 1186

KIMBALL & COMBE CO 96 Westminster rm 1—See page 1186

LAWRY JAMES B & SON 440 Cranston—See page 1186

RICHARDS JOHN B 977 N Main—See front colored page E

Tingley & Co 215 W Exchange

*Margarine Manufacturers

SUPERIOR MARGARINE MFG CO 47-51 Clifford—See page 1127

*Marine Boilers

ALMY WATER-TUBE BOILER CO 184 Allen's av—See page 1060

*Marine Engines & Equipment

PROVIDENCE ENGINEERING CORPORATION 521 S Main—See page 1173

*Marine Insurance

BEACH & SWEET Inc 15 Westminster—See back cover and page 1134

*Marine Railways

NOCK FREDERIC S East Greenwich—See page 1189

Market Gardeners

Potter D N Inc 501 Park av

*Market Gardeners' Wooden Boxes

SWEET A H & SON Norton Mass—See page 1273

*Markets

(See also Provisions)

PROVIDENCE PUBLIC MARKET CO 380 to 394 Westminster—See foot lines

*Masks

FLETCHER HORACE N Estate 421 Weybosset and 524 Westminster—See page 1100

*Masonry Construction

SCHIFINO PASQUALE 143 Turner av Riverside—See page 1099

Masons

Adams Harry C 75 Westminster rm 24
Anderson Andrew 343 Public
Beck Elisha H 75 Westminster rm 24 and 113 Pleasant
Bernstein Adolf 9 Goddard
BISHOP J W CO 417 Butler Exchange—See page 1089
BOWERMAN BROS 75 Westminster rm 24—See page 1276
Chernow Morris 299 Chalkstone av
Cummings Hugh 75 Westminster rm 24
DeMagistris Mariano 44 Leander
Duggan John H 17 Meeting
Earley John 24 Cargill
FAMIGLIETTI BROS CO 166 Broadway—See back cover
Farrell James F 202 Bay
Giblin Patrick 67 Magnolia
Healey James J rear 168 Point
Hogg Walter E 725 N Main
Lagerberg John A 57 Bissell
LaMonte William D 460 Fountain
LEWIS GEORGE F 142 Waverly—See p 1274
Lough Michael E 75 Westminster rm 24
Lynch James H & Co 75 Westminster rm 24
McCarthy Dennis J 107 Governor
McGarry John J 30 Ship
McGegearty Frank A 95 Doyle av
O'Donnell Edward C 159 Linwood av
Peck Henry M 75 Westminster rm 24
Pierce Frederick L 74 Weybosset
Read Hiram S & Son 75 Westminster rm 24 and 17 Thayer
Robert George 84 Wilson
Smith Ernest M 1129 Westminster
Smith Henry S 4 Lawrence
TROTTIER P J 75 Westminster rm 24 and at E Providence—See page 1094
Waterman W E 918 Plainfield
Westcott Andrew E 75 Westminster rm 24 and 395 Public

*Masons' Building Materials

GOFF JAMES C CO 31 Point—See page 1175
HARRIS WM M Jr Atwells av cor Harris av—See page 1162
HORTON H E CO 450 S Water—See p 1176
King J B & Co 218 Howard bldg (gypsum products)
MANCHESTER & HUDSON CO 55 Point—See foot lines
MONROE P L & SON 86 Weybosset rm 55—See page 1176
ROACH EDWARD S 171 Westminster rms 530–531 Howard bldg—See page 1273

Massage

ABORN STREET TURKISH BATHS 32–36 Aborn—See page 1058
Andersen Nini 302 Benefit
Apostoli Inst The 144 Westminster rm 410
Beaulieu Philip J 427 Howard bldg
Belmont Lillian E 464 Westminster
Brooks J P Dr 629 Butler Exchange
Brown Clark T Mrs 72 Winter
Daly Nora M 125 Chester av
Ek N L Health Institute 42 Weybosset rm 14
Ericson Bricken 388 Lloyd av
Hadquist Freida 33 Oldham
Hagman's Zander Institute 29 Weybosset rm 33
Hunter Grace S Mrs 625 Butler Exchange (normalisers)
Masters Fannie 8 Pemberton
Nolin Casimire 34 Conrad bldg
Rosengren Christiana Mrs 387 Angell
Shaw Agnes 334 Westminster rm 510
Shearid Samuel L 27 Conrad bldg
Sohlberg G Severre 103 Kenyon
Sohlberg Ludwig 302 Benefit
Tillinghast R E 32 Aborn
Wilson Charles 141 Atwells av

Mattress Mfrs

B & H Mattress Co 224 South Main
BRADY BEDDING CO 275 Weybosset—See page 1274
BURT W D BEDDING CO 85 Wickenden—See page 1058
Norris Bedding Co 226 Eddy
Young Bros Mattress Co 270 N Main

*Mattresses

MULHOLLAND GEORGE F 385 S Main—See page 1058

*Mattresses Renovated

BURT W D BEDDING CO 85 Wickenden—See page 1058
MULHOLLAND GEORGE F 385 S Main—See page 1058

*Mausoleums

GROVER F B 105 Elmwood av—See back of book and page 1185
RICHARDS JOHN B 977 N Main—See front col page E

*Meat Markets

(See also Provision Dealers)

CALEF BROS 79 N Main—See page 1125

*Mechanical Draft Systems

DRAFT REGULATOR CO The 1012 Grosvenor bldg—See page 1216

*Mechanical Engineers

(See also Engineers—Mechanical)

McINTOSH SAMUEL FRASER 1401 Turk's Head bldg—See page 1096

*Mechanical Rubber Goods

HAYWARD RUBBER CO Inc 85 Washington—See page 1238

Medicines

Clark Rheumatic Medicine Co 335 Ind Trust bldg
Elmer George W & Co 803 Cranston
Goodwin Leslie M 80 What Cheer av
Kelley Daniel I 1005 Maryland av
Morgan E & Sons 350 Weybosset
Shepardson Elbridge L 94 Jonathan
Viavi Co of Providence 139 Mathewson rm 701
Wood Reuben W 13 Division

Men's Furnishing Goods

(See also Hat & Cap Dealers)

BROWNING, KING & CO 210 Westminster—See page 1078
Cluett Peabody & Co 5 Journal bldg (mfrs)
Delaney Joseph J 41 Olneyville sq
Demirjian Stephen H 865 Westminster
Dulgarian Bros 154 N Main and 815 Westminster
ELSBREE-VALLEAU CO 101 Westminster—See page 1121
Ettlinger Maurice 107 Weybosset and 276 Westminster
Keljikian & Co Inc 190 N Main
Kelly James H 216 N Main

PROVIDENCE PUBLIC MARKET CO. *FOOD SPECIALISTS* Make Free use of our Facilities

Manning Fred 21 Empire and 397 Westminster
MISCH CÆSAR Inc 400 Westminster—See page 1078
Newell R H & Co Inc 86 Weybosset rm 45 (mfrs)
O'Connell John 1014 Westminster
Park Co 207 Weybosset
Petri George J 777 Westminster
Sackin Morris L 254 Atwells av
Saltzman Bros 305 Weybosset
Shein Jacob 156 Charles
Solomon John A 148 Charles
Wolfe's Toggery Shop 71 Washington

*Men's Plate & Pearl Jewelry

DEVEREUX O C COMPANY 224 Eddy—See page 1149

Mercantile Agencies

AMERICAN ADJUSTMENT AGENCY 86 Weybosset rms 56–57—See page 1085
Bradstreet Co 49 Westminster rms 301–303
Dun R G & Co 605 Grosvenor bldg
FIDELITY MERCANTILE AGENCY 55 Eddy rm 201—See page 1085
Nat'l Assn of Mercantile Agencies 55 Eddy rm 201
Western Mercantile Corporation 420 Grosvenor bldg

*Mercerizers

LeBON BLEACH & DYE WORKS 1115 Central av Pawtucket—See page 1257

*Mercerizing Machinery

TEXTILE-FINISHING MACHINERY CO 171 Westminster—See page 1167

*Merchant Tailors

(See also Tailors)

EKLUND L P & CO 146 Westminster rms 201–204—See page 1254
GARDNER HERBERT W 146 Westminster—See page 1254
QUARTAROLI BERARDO 49 Weybosset rm 9—See page 1254
STAHL JOHN Estate 342 Weybosset—See page 1273
TRIPP & OLSEN 94 Westminster—See p 1254

Messenger Service

DIME MESSENGER CO 59 Union—See front col page D
Motor Cycle Messenger Co 59 Union
Providence Messenger Service 127 Fountain

Metal Ceilings

Acme Metal Ceiling Co 180 Washington
ATLAS SHEET METAL WORKS Inc rear 237 Dyer—See page 1242
STRAUSS CO 368–370 Richmond—See page 1245

Metal Dealers

BARTLETT L B 125 Printery—See page 1177
BERCOVITZ A 29 Hilton—See page 1178
CARTIER M N & SONS COMPANY Inc 291 Canal—See back col page F
CONGDON & CARPENTER CO The 145 to 173 Canal and 102 N Main—See inside front cover
GOLDSTEIN B 19 Ormsbee av—See page 1261
HIGGINS J H CO 198 Globe—See page 1177
NIGHTINGALE, BAKER & SALISBURY 70 Mathewson (sheet)—See page 1140
PERRY, BUXTON, DOANE CO 103 Harris av—See page 1177
Pratt L Tyler 130 Industrial Trust bldg
PROVIDENCE IRON & METAL CO 180 West Exchange—See page 1178
R I METAL & MACHINERY CO 477 Eddy—See page 1178
Sandperil George 33 Douglas av
SILVAR & EINHORN 8 Ash—See page 1150

*Metal Pattern Makers

O'BRIEN ROBERT P 86 Calverley—See page 1206

Metal Spinning

Eberhard George 9 Calender 3d floor
Helme Mfg Co 22 Halsey
Providence Metal Spinning Co 185 Eddy

Metal Workers

Hemsley George F Co Inc 99 Stewart
Metals Corporation The 80 Clifford
Mueller Metal Co 288 Dyer
Stead Manufacturing Co 239 Harrison
Vester Alfred & Sons Inc 24 Calender (brass)

Midwives

Almagno Concetta 24 Hillhurst
Barbarita Francesca 21 Africa
Boragine Michelina 52 America
Carvisiglia Concetta 274 Atwells av
Cipolla Giuseppina 15 Sutton
DeAngelis Anna Mrs 17 Vinton
DePetrillo Tommassina 49 Dean
Friedman Rosaline Mrs 305 N Main
Gautieri Maria G 148 Penn
Iacobucci Plaudilla 153 Federal
Kindberg Maria A 557 Westminster rm 5
LaFazia Teresa 608 Union av
LaMagna Francesca 107 Arthur av
Paolinelli Teresa 41 America
Petrillo Raffaela A 67 Arthur av
Tarchini Filomena 1 Gillen
Tenaglia Giacinda 165 Federal

*Mildew Proof Goods

PEASE L F CO Inc 7 to 15 Crawford—See page 1037

*Milk Bottle Caps

WRIGHT HENRY E & SONS 18–22 Lonsdale—See page 1101

*Milk Bottles

WRIGHT HENRY E & SONS 18–22 Lonsdale—See page 1101

*Milk Cans

WRIGHT HENRY E & SONS 18–22 Lonsdale—See page 1101

Milk Dealers

Boffoni Pietro 131 Acorn
Boss Charles O 39 Daniel av
Briggs Bennett L 122 Farmington av
Burton Harry T 166 Berkshire
Burton Lester R 148 Suffolk
Carmody John T 190 Ophelia
Cole Francis S, Cole av opp Sessions
Coolum Liston M 108 Dora
Corradetta Vincenzo 73½ Dean
Crandall Edward S 12 Lowell av
Datz Hyman 35½ Douglas av
Dolan John J 61 Lowell av
Drew Herbert M 821 Plainfield
Elman Abraham 410 Niantic av
Grant Edgar W 33 Daniel av
Grant U S 177 Lowell av
Grimes John & Sons 426–427 Grosvenor bldg
Harris Farm Dairy Co 29 Alverson av
Hood H P & Sons office 118 Empire rm 6, 435 Westminster and 147 Weybosset
Hopkins Luther E 29 Alverson av
Hunt Charles H 123 Burnside
Johnson Amandus 289 Union av
Kinne John T 524 Academy av (wholesale)
Meler Luigi 11 Trainor
Migliaccio Christy 62 Arthur av
Molligan Alphonso 43 Stella
Osborne Thomas E 4 Barnaby
Perrino Glecerio 68 Penn
Petersen Peter C 1235 Chalkstone av
PROVIDENCE DAIRY CO 157 W Exchange—See page 1101
Richter Max J 16 N Davis
Roger Williams Dairy Co 62 Arthur av
Sakrison Gustave A 213 Bellevue av
Sherman George E 33 Hamlin
Solomon William 18 Whipple (wholesale)
Stone Walter H 155 Lowell av
Thurber Cecil T 58 Huron
Tourtellot Edward A 496 Killingly
TURNER CENTER CREAMERY 16 Terminal Way—See page 1101
WACHUSETT CREAMERY 2 Pine and 93–95 Dyer—See page 1101
Wade Burleigh A 167 Webster av
Winograd Louis 26 N Davis

*Mill Baskets (Raw Hide)

HOLBROOK RAW HIDE COMPANY 748 N Main—See page 1182

*Mill Builders

GAMMINO M A CONSTRUCTION CO Inc office 428 Grosvenor bldg storehouse and yard 718-724 Valley—See page 1090
HUMES CONSTRUCTION CO The 76 Dorrance rm 408—See page 1091
ROWLEY FRANK G CO The Inc 260 Central av Pawtucket—See page 1099

*Mill Engineers

(See also Engineers, Mill)

McINTOSH SAMUEL FRASER 1401 Turk's Head bldg—See page 1096
WHIPPLE EUGENE B 17 Exchange rm 319—See page 1112

Mill Supplies

American Supply Co 135-137 Washington
Bamford & Smith Co 5-11 Culver (spindles)
Bowser S F & Co Inc 144 Fountain (oil tanks and pumps)
BROWN BROS CO 62 Exchange place—See page 1184
BROWNELL MACHINERY CO 11 and 13 Eddy—See page 1171
CHASE F A & CO 253 W Exchange—See page 1178
Conlin J C 361 Washington
Davis Thomas B 129 Dyer
DIXON LUBRICATING SADDLE CO 182 High Bristol—See page 1184
George Charles H 86 Weybosset rm 59 (engine stops)
Gilbert Mill Supply Co 50 Exchange pl
GOWDEY J A REED AND HARNESS MFG CO 1226 N Main—See page 1184
HOPE MILL SUPPLY CO 35 Snow—See page 1182
KNOWLES EDWIN 26 Custom House st—See page 1072
LADEW EDWARD R CO Inc 60 Weybosset rm 2—See page 1181
LUTHER H C CO 227 Eddy (guides, creel steps etc)—See page 1149
Parkinson Edward Mfg Co 84 Sprague
PROVIDENCE MILL SUPPLY CO 68 W Exchange—See page 1184
Spencer Antonio 342 Butler Exchange
Spencer Wilton H 28 Custom House st
STANDARD MILL SUPPLY CO 39 Exchange pl—See page 1179
Steel Heddle Co 76 Dorrance rm 305
TALCOTT W O & M W 91 Sabin (Wilson's and Combination patent clinching and steel belt hooks)—See page 1182
TAYLOR CHARLES F 57 Weybosset top floor—See page 1181
U S BOBBIN & SHUTTLE CO 57 Eddy—See page 1181
U S OIL & SUPPLY CO 334 S Water—See page 1183
UNITED STATES RING TRAVELER CO 159 Aborn—See page 1183
VICTOR SHAW RING TRAVELER CO 23 Sabin—See page 1181
WHAT CHEER CHEMICAL CO 188 Grotto av Pawtucket—See front col page C
WILKINSON E DeF CO 48 Exchange pl—See page 1256

*Mill Work

BURROWS & KENYON Inc 309 Dean—See page 1161
STAR SHEET METAL WORKS 49 Bogman (heating and ventilating)—See page 1279

*Millers

WASHBURN-CROSBY CO 1107 Turk's Head bldg—See page 1126

Milliners

Ahern Abbey F 334 Westminster rm 422
Barroll M Mrs 290 Westminster rm 410
Bisno Emily S 139 Mathewson rm 301
Bonnet Shop The 301 Westminster
Borland Mary M 1267 Chalkstone av
Bowen Nellie T 30 Arcade
Brookner Regina 226 Prairie av
Burke Annie T 1846 Westminster
Burnett Annie K Mrs 34 Arcade
Byrnes Elizabeth A 118 Taber av
Capron Emily H 113 Elmwood av
Cassidy & Fox 512 Lapham bldg
Clancy Annie T 64 Oak
Conley F P & E 1834 Westminster
Croghan Therese M 311 Manton av
Daniels Millinery Co 455 Westminster
Dealtry & Bligh 333 Westminster rm 4
Dunn Julia V 334 Westminster rm 517
Edmundson Sarah 228 Westminster
Fashion The 222 Westminster
Freeman Angela & Co 290 Westminster rm 811
French Martha L 23 Arcade
Glover Mary C 139 Mathewson rm 402
Grant Rebecca Mrs 1425 Broad
Greene Mabel F 71 Kenyon
Greenspan Sophie Mrs 96 Charles
Gulliver Isabel I 30 Olneyville sq
Hanley & Flickinger 204 Westminster
Healey's Millinery Store 43 Arcade
Herrick May E 42 Harkness
Hogan Sadie E 171 Linwood av
Horton Frances Mrs 22 Chapin av
Jackman Nathan 239 Pine
Kata Mollie Mrs 256 N Main
Keenan May C 37 Arcade
Kelly Alice C 48 Arcade
Kennedy Anna 43 Fruit Hill av
Kennedy Emily J 45 Arcade
Kennedy's Millinery Store 143 Westminster
Kirby Annie Mrs 51 Arcade
Kreiger Etta R 18 Newbury
Krickstein Freda Mrs 90 Charles
Lariviere Marie 82 Whitmarsh
Lavin Frances W 853 Atwells av
Lieberman Esther Mrs 247 Prairie av
Lister Cora A 503 Plainfield
McDermott Annie M Mrs 21 Manton av
McDermott Rose M 88 Bridgham
McNulty Mary A 31 Arcade
Malone Annie Mrs 1816 and 1820 Westminster
Marguerite Shop The 334 Westminster rm 304
Masterson A & Co 1843 Westminster
Milrick Lillian Mrs 28 Arcade
Mitchell W Forrest 314 Pine
Monteiro Gilbert 35 Conrad bldg
Moore Delia M 435 Smith
Mulvey Eliza A 80 Plain
O'Conner Helen B Mrs 35 Arcade
O'Connor Marie A 33 Arcade
Orchoff Rose Mrs 90 Chalkstone av
O'Reilly Catherine T Mrs 8 Arcade
O'Reilly Mary L 326 Public
Perkins Winnifred A 28½ Warren
Perry Margaret L 36 Arcade
Phillips Loretta 173 Bridgham
Potter Isabel Y Mrs 144 Westminster rm 208
Reynolds F L 829 Elmwood av
Rosenberg Bertha 118 Mathewson
Ross Martha E 268 Westminster rm 1
Ryan Annie M & Co 136 Westminster
Samuels Millinery Co 228 Westminster
Schloss William & Son 166 Westminster
Schreiber Charles 232 N Main
Schreiber Pauline 41 Arcade
Shepard L E 5 Greene
Sincoff Esther M 109 Charles
Sullivan Annie M Mrs 29 Lester
Tetreault Eva B 3164 Cranston
Thomson Margaret M 290 Westminster rm 610
Trottner Catherine E 324 Dudley
Vose Sarah A 91 W Clifford
Walcott Carrie J 29 Arcade
Whiteside M E & F V 15 Beacon av
Zawadski Margaret Mrs 105 Manton av

Millinery Goods

Basilinsky Harris 78 Arcade
Boston Wholesale Millinery Co 212 Butler Exchange
Cobb, Pothin & Co 147 and 157 Westminster
Ginsburg Adolph 21 Washington
Grossman Morris 63 Washington rm 11
Horton C S 75 Exchange pl and 157 Westminster rm 6
Rosendale Co The 77 Washington rm 216
Sanek Max 44 Washington rm 302
Silverman Louis 44 Washington rm 203
Silverstein & Hirsch Co 55 Eddy rm 401

*Milling Machines

BROWN & SHARPE MFG CO Promenade near Park—See page 1164

*Mimeographs

OFFICE APPLIANCE CO The 87 Dorrance—See page 1193

*Mineral & Soda Waters

(See also Soda & Mineral Water Mfrs)

PROPHET SPRING WATER Walter W MacMillan prop 27 Meader—See page 1247
WIRTH JACOB & CO Inc 231 W Exchange—See page 1061

*Miniatures

BACHRACH LOUIS FABIAN 57 Eddy and 120 Union also 647 Boylston Boston Mass—See page 1208

Mining Companies

Black Betsey Coal & Mining Co 643 Grosvenor bldg
M-B Coal & Coke Co 643 Grosvenor bldg
Shawmut Iron Co 50 S Main

*Mirrors & Hand Carved Frames

CLARK WALTER B 131 Washington—See page 1208

*Misses Dresses

CLOVER SHOP The 290 Westminster rm 402—See page 1080

*Model Makers

(See also Pattern and Model Makers)

BAKER JAMES M CO 114 W Exchange—See page 1207
GLEDHILL JOHN A 107 Friendship—See page 1207
GOODWIN-BRADLEY PATTERN CO 227 Eddy—See page 1207
O'BRIEN ROBERT P 86 Calverley—See page 1206
WATTS FREDERICK W 52-54 Page—See page 1206

*Money Brokers

AMERICAN LOAN ASSN 144 Westminster rm 203—See page 1045
LISABELLE THOMAS 76 Dorrance rms 516-517—See page 1084
PROVIDENCE GUARANTY CO 57 Eddy rm 204—See page 1044
SMITH HALLIS N 86 Weybosset rm 43A—See page 1233
WORKINGMEN'S LOAN ASSOCIATION 87 Weybosset rm 20—See page 1044

*Monuments & Monumental Works

(See also Granite, also Marble)

BARDEN PETER 348 Cranston—See page 1186
GOULD JOSEPH P CO 1143 Westminster—See page 1187
GROVER F B 105 Elmwood av—See back of book and page 1185
JOHNSON FRED L opp Swan Point and Riverside Cemeteries—See page 1186
KIMBALL & COMBE CO 96 Westminster rm 1—See page 1186
LAWRY JAMES R & SON 440 Cranston—See page 1186
RICHARDS JOHN R 977 N Main—See front col page E
SMITH GRANITE CO The 98 Granite Westerly—See back col page F—2
TINGLEY FRANK F 171 Westminster rm 216—See page 1185

*Mordants

PROVIDENCE DRYSALTERS CO 86 Weybosset rm 24—See page 1072

*Mortgage Brokers

BAGGOTT WILLIAM A & CO 511 Westminster rm 405—See side line front cover
COOKE HENRY W CO 15 Westminster—See front cover and page 1227
CORRENTE A & M C REAL ESTATE CO 415 Atwells av—See page 1235
DANFORTH LEON E suite 405A Case Mead bldg 76 Dorrance—See page 1233
ENTERPRISE REAL ESTATE CORPORATION 118 Empire—See page 1225
FREEMAN JAMES F CO 502 Grosvenor bldg—See page 1227
GOFF ADELBERT 29 Weybosset—See page 1231
GOFF WILLIAM D CO 171 Westminster rm 522—See insert opp Prov Business
GROSS G L & H J 170 Westminster—See back cover and page 1226
HORTON H F & SONS CO 203 Union Trust bldg—See side line back cover
HUNTER CHAS F 87 Weybosset rms 41-42-42B—See page 1228
KEENAN LUKE A 95 Fountain—See page 1235
LAUDATI PETER 87 Weybosset rm 50—See page 1224
MALMSTEAD JOSEPH F 730 Industrial Trust bldg—See page 1229
MARTIN MARSHALL B 1405 Turk's Head bldg—See side line back cover
SMITH H C 37 Broad—See page 1231
TAYLOR O P 518 Turk's Head bldg—See page 1134
TODD-MELLOR CO 408 Grosvenor bldg—See page 1228
WALKER ROBERT L CO 171 Westminster rm 212—See page 1229
WHITE WILLIS H 49 Westminster rm 717—See page 1234

*Mortgage Investments

ARNOLD M HOLLIS 635 Grosvenor bldg—See page 1230
ARONDS SIMON L CO 42 Westminster—See page 1232
ENTERPRISE REAL ESTATE CORPORATION 118 Empire—See page 1225

Motorcycles

General Motorcycles Sales Co 314 Broad
New England Cycle Shop 930 Westminster (repairers and secondhand machines)
Swenson B A 522 Broad (Indian)

*Motor Oils & Grease

KEYSTONE STATE OIL CO 202 Kinsley av—See page 1036

*Motor Trucking

BROWN'S MOTOR EXPRESS 65 Broad—See page 1115
COAKLEY'S EXPRESS r 17 Page—See p 1116
CURTIS BROS 25-27 Beaver Worcester Mass—See page 1117
PIERCE ARROW TRUCKING CO OF R I 561 S Main and 1-2 Pike—See page 1098
HENRIKSON AL 42 Beacon av—See page 1277

*Motor Trucks

SCHWARTZ W H CO, Fountain cor Union (Fulton & Hurlburt Truck)—See page 1030

*Motors

(See Dynamos & Motors)

Mouldings

LANSING LUMBER COMPANY 824 N Main—See top edge of leaves and page 1159
MERRIAM CO The 383 Westminster—See page 1139
PERKINS BROS CO 970 to 982 Westminster—See page 1160
PROVIDENCE WALL PAPER HOUSE Inc 445 Westminster—See page 1140
SAYER PLANING MILL CO office 64 Globe—See page 1162
SMITH E E CO 136 Rhodes—See page 1160
VAUGHN L CO 1149-1155 Westminster—See page 1065

*Mounted Combs

INLAID CO Inc The 1058 Broad—See page 1143

Moving Picture Machines & Supplies

Taylor H A & E S 76 Dorrance rm 303

*Mowing Machines

BARRETT W E CO Canal cor Waterman—See page 1028

Multigraphing

CADMAR LETTER WRITING CO W F Baker prop 75 Westminster rm 12—See page 1187
FAC-SIMILE LETTER CO 532 Industrial Trust bldg—See page 1223
OFFICE APPLIANCE CO The 87 Dorrance—See page 1193
Providence Multigraphing Co 416 and 417 Industrial Trust bldg
SAMPSON & MURDOCK CO List & Letter Service Dept 246 Summer Boston Mass
Swan Multigraphing Co 107 Westminster rm 16

*Multiple Woven Goods

AMERICAN MULTIPLE FABRIC CO 183 Hartford av—See page 1256

Music Dealers & Publishers

Bailey's Music Store 72 Weybosset rm 14
Billings E G 46 Snow
Crown Morris 258 Prairie av
DiValerio Giovanni 603½ Charles
Eastern Music Co 308 Cæsar Misch bldg
Freeman Harold Co 42 Weybosset rm 5
Hal Fryer Music Co 11 Pine
Hesse Emil 491 Westminster
Kern Music Co 84 Weybosset
N E Art Music Co 267 Wickenden
Paolilli Antonio 13 Hillhurst
Pino Alfredo 223 Atwells av
Place Wm Jr Music Co 208 Union
STEINERT M & SONS CO 495–501 Westminster—See page 1188

Music Teachers

(See Teachers—Music)

Music & Musical Instruments

Axelrod Abraham 52 Arcade bldg (violins)
Borges Francis 110 Wickenden
Burke John F 335 Westminster rm 48 (violins)
Fletcher John T 11 Hartford av
FOSTER J A CO 69 Dorrance—See page 1150
Gerke William 30 N Main
McCloskey Charles E 60 Snow
N E Automatic Amusement Co 385 Westminster rm 12 (electric pianos)
PRUEFER MUSIC CO 487 Westminster—See page 1188
Rockwell J H & Son 385 Westminster
Thuot Henry L 42 Franklin
Vocalion Company The 336 Westminster (phonographs)

*Musical Supplies

PRUEFER MUSIC CO 487 Westminster—See page 1188

Musicians

(See Bands & Orchestras)

*Nail Kegs

PRESBREY A A & SON CO Summer corner Meadow—See page 1061

*Nail Manufacturers

EASTERN NAIL CO 176 Union av—See page 1062

Nails

LANSING LUMBER COMPANY 824 N Main—See top edge of leaves and page 1159

*Native Lumber

WALLING HERBERT E 908 Union Trust bldg—See page 1100

*Naval Architect

NOCK FREDERIC S E Greenwich—See page 1189

Neckwear Mfr

Siegal Pincus 76 Dorrance rm 202

*New & Old Floors Finished

BEAL ESTATE ELECTRIC FLOOR SURFACING CO 86 Calverley—See page 1086

*New Rags

BROOKS GEORGE B 297 Canal—See page 1261

News Stands

(See also Booksellers)

Blackburn George W 298 Broad
Brennan John B 146 N Main
Byrne Daniel J 684 Atwells av
Crowell Frank H 174 Academy av
Curley Bros 73i Eddy
District Dealers Association 86 Weybosset
Duffy Patrick J 698 Cranston
Endruhn A A 492 Westminster
Fallon Wm V 247 Manton av
Gordon Samuel 803 Westminster
Gormley Isabelle Mrs 23 Manton av
Graham William J, Weybosset opp Cathedral (cart)
Greenwood Joseph 317 Weybosset
Healy John 1039 Westminster
Hochberg & Robinson 98 Washington
Jundanian Menas 689 Westminster
LeFavor Samuel 11 Cranston
List Mina 132 Charles
McComb & Co 145 Washington
Matthews Frederick 374 Elmwood av
Nolan James H 160 Charles
Oster Joseph 772 Broad
Pyne Patrick J 821 Potter av
Quinn John J 102 Julian
Reilley John H J 941 Westminster
Rice F H 208 Atwells av
R I News Co 21 and 23 Pine
Ryding Joseph 374 Wickenden
Salisbury F A & Co 649 N Main
Salisbury & Baker 177 Wickenden
Seddon Joseph L, Butler Exchange
Shawcross James M 1931 Westminster
Sheldon Henry A 1355 Westminster
Silverstein Max 18 Pine (wholesale)
Swartz Louis 57 Broad
Sweet Harry W 213 Broad
Union News Co, Union Station
Weaver Frank H 247 Smith
Weiss Jacob, East side Tunnel
Wilbur Arthur S 185½ Prairie av

*Newspaper Advertising Agency

DANIELSON & SON 96 Westminster—See page 1027

Newspapers & Other Publications

Advance The monthly Advance Publishing Co publishers 157 Walo 60 cents per annum
Christian Family 76 Dorrance rm 401
Corbett's Herald, Corbett Herald Co monthly 50 cents 86 Weybosset
Cranston City Times weekly T S Hammond publisher 26 Custom House st rm 19 $1 per annum
EVENING BULLETIN daily Providence Journal Co publishers Journal bldg Westminster, and Eddy $6 per annum—See page 1191
Evening News The daily Hope Publishing Co publishers 54 Exchange pl $3 per annum
EVENING TIMES daily Times Publishing Co publishers $3 per annum Times bldg Exchange at Pawtucket—See page 1192
IL CORRIERE DEL RHODE ISLAND 223 Atwells av—See page 1223
Keystone Publishing Co 311 Industrial Trust bldg
LaTRIBUNE every afternoon (Sundays excepted $3 per year, single copies 1 cent LaTribune Publishing Co 135 Main Woonsocket—See page 1190
L'Eco Del Rhode Island weekly Federico Cursio & Co editors and props 89 Atwells av $1 per annum
Manufacturing Jeweler The weekly Walter B Frost & Co publishers 42 Weybosset rm 23 (trade journal) $1 per annum
NEW ENGLAND LABOR DIGEST 123 Prairie av—See page 1279
PAWTUXET VALLEY DAILY TIMES $3 Arctic R I—See page 1189
Providence Anseiger weekly E Hamburger publisher 87 Weybosset rm 87A $2 per annum

Providence County Times weekly Edward F Sibley & Co publishers 1 Olneyville sq $1 per annum
PROVIDENCE DAILY JOURNAL Providence Journal Co publishers Journal bldg Westminster and Eddy also Olneyville office 31 Plainfield $6 per annum—See page 1191
Providence Magazine published monthly by Prov Chamber of Commerce, Chamber of Commerce bldg $1.50 per annum
Providence Magazine Agency 171 Westminster rm 312
PROVIDENCE SUNDAY JOURNAL Providence Journal Co Journal bldg Westminster, and Eddy $2 per annum—See page 1191
Providence Tribune Providence Tribune Co publishers 2 Weybosset and 12 Olneyville sq daily $3 per annum Sunday $2 per annum
Providence Visitor, Walter B Norton bus mgr 63 Washington weekly $2 per annum
RECORD AND GUIDE weekly $3 per annum 832 Industrial Trust bldg—See page 1190
RHODE ISLAND LABOR PRESS J H Coleman bus mgr 109 Washington rm 310 published monthly 50 cents per annum—See page 1190
Skandinavia G O Stanislaus weekly $1.50 per year 76 Dorrance rm 213
WOONSOCKET CALL-REPORTER daily, Evening Call Publishing Co Buell bldg 75 Main Woonsocket $5 per annum—See page 1190

*Nickel Platers

(See also Platers)

BRADY JOHN F 71 Friendship—See page 1209
PROVIDENCE ELECTROTYPING & PLATING WORKS George Price prop 78 Friendship—See page 1208
STURDY R E CO 190 Eddy—See page 1208

*Notaries Public

(See also Lawyers marked *)

For full list of Notaries see Table of Contents page 3

BAKER ALBERT A 704 Industrial Trust bldg
BERNSTROM BEN J 301 Pearl—See page 1285
BLISS WILLIAM C 19 College—See page 1158
BROTHERS JAMES E 529–530 Grosvenor bldg—See page 1157
CALEF HERBERT C 614 Grosvenor bldg—See page 1233
CANNON PETER C 529–530 Grosvenor bldg—See page 1157
CARY EDWIN F 1402 Turk's Head bldg—See page 1226
CORRENTE ANTONIO 415 Atwells av—See page 1235
CURRAN THOMAS 1008 Turk's Head bldg—See page 1158
DEVLIN JOHN I 421 Grosvenor bldg
FARNELL GEORGE 1314 Turk's Head bldg—See page 1156
FLYNN WILLIAM S 87 Weybosset rm 48—See page 1155
JENNINGS RICHARD W 87 Weybosset rm 42A—See page 1157
JOHNSON ALFRED S 324 Butler Exchange—See page 1155
KEHOE JOHN L 217 Grosvenor bldg—See page 1230 and line opp name
KNAUER PHILIP S 1316 Turk's Head bldg—See page 1155
LAUDATI PETER 87 Weybosset rm 50—See page 1224
LEE THOMAS ZANSLAUR 7th floor Industrial Trust bldg—See page 1157
LYMAN R E 1004 Union Trust bldg
McCANNA GEO F 7th floor Industrial Trust bldg—See page 1154
McCARTHY PATRICK J 505–506 Industrial Trust bldg 49 Westminster
McDONNELL T F J 1004 Union Trust bldg
McGAULEY THOMAS J 7th floor Industrial Trust bldg—See page 1154
MacLEOD GEORGE R 29 Weybosset rm 23—See page 1156
MORGAN WILLIAM A 87 Weybosset rm 42A—See page 1157
O'REILLY THOMAS F Jr 57 Eddy rm 709—See page 1045
ORENSTEIN SAMUEL H 59 Union—See front col page D
PAOLINO JOSEPH 118 Empire—See page 1225
SCOTT W A 87 Weybosset rm 38—See page 1136
SPICER WILLIAM A 704 Industrial Trust bldg
STEARNS MAURICE H gen agt John Hancock Mutual Life Ins Co suite 602 Union Trust bldg—See page 1132
WALSH CHARLES A 19 College—See page 1158

*Notary Seals

ADAMS EDWARD H CO 95 Westminster—See page 1249

*Note Brokers

PROVIDENCE GUARANTY CO 57 Eddy rm 204—See page 1044

Novelties

Bryant & Delaney 88 Dorrance (floral and games)
Cigar Store Novelty Co 511 Westminster rm 309
Delft Picture Puzzle Exchange 44 College
Eastern Toy House 154 Daniel av
Eddy Novelty Co 32 Babcock
Essenel Co The 9 Calender
GLEDHILL JOHN A 107 Friendship (wood)—See page 1207
Golden Mfg Co 99 Stewart (celluloid)
Happyland Novelty Shop 25 Empire
Harlacker J Cloyd 72 Weybosset
INLAID CO Inc The 1058 Broad—See page 1146
Japanese Wood Novelty Co 109 Summer
Johnson & Raftery 111 Point (jewelers' novelties)
K Mfg Co Inc 101 Sabin
Kelley George S Co Inc 85 Sprague (metal)
Kepplar & Wiedelich 56 Pine 6th floor
Knight & Knight Inc 42 Pine
Manes Co The 335 Westminster rm 30
New Idea Mfg Co 23 Canal
Simpson Novelty Mfg Co 157 Thurbers av
Strobl John J, Bridge cor Wickenden
Tucker Leroy E 305 Pine
U S Band Co 117 Point

*Novelty Wood Turning

SMITH E E CO 136 Rhodes—See page 1160

Nurserymen

Greaton Charles H 1033 N Main
O'CONNOR TIMOTHY 208 President av Hoff Blackstone boul and 126 Union—See page 1119

Nurses

Abrams Samuel J 215 Meeting
Adamson Mary 68 University av
Adamson Mary A 303 Benefit
Ainsworth S Luella 39 Messer
Allan Lottie Mrs 18 Evergreen
Allard Rosia 154 Huntington av
Allen Agnes B 73 Brown
Allen Martha O Mrs 27 McKinley
Anderson Margaret E 242 Broadway
Angell Emma Frances 113 Lowell av
Anthony M Ethel 1432 Westminster
Armstrong Emily 105 Parade
Arnold Annie B 125 Governor
Arthur Helen 105 Parade
Arweson Ella Mrs 223 Oakland av
Avery L M Belle 244 Bowen
Babbitt Signa Mrs 135 Ontario
Baker Nancy W 73 Manning
Banks Aurelia 236 Broadway
Barnard Edith 18 Portland
Barnes Mary 36 Eighth
Barney Betsey H 1 Reservoir av
Barrett Helen M 57 Arlington av
Bartley Elizabeth A 39 Bainbridge av
Bartlett Maude H 77 Ardoene
Bateman Sarah Mrs 133 Briggs
Batty Mary A 10 Carter
Battye Salina 48 Sears av
Beesley Ada M 155 Reservoir av
Begley May M Mrs 264 Dudley
Bentley Josephine 162 Wayland av
Bidgood Grace E 144 Peace
Black Elisabeth 155 Princeton av
Blackie M Mrs 244 Summit av
Bond Emma Mrs 105 Parade
Borden Ida M 27 Frank
Bouchard Corinne L 415 Manton av
Bovaird Annie 236 Broadway
Bowers Edith 1 Young Orchard av
Boyle Catherine 59 Common

Nurses—Continued

Boyle Minnie 40 Pocasset av
Brady Margaret J 128 Providence
Brew Elizabeth A 605 Hope
Briggs Anna E 1 Wesleyan av
Briggs Ruth J 99 Doyle av
Brown Adele T 236 Broadway
Brown Carolyn F 1233 Westminster
Brown Reba 236 Broadway
Brown Vivian 236 Broadway
Butterfield Josephine 188 Point
Cady Margaret A 111 South Angell
Caffrey Sarah A 15 Hannah
Calder S Melissa Mrs 318 Dudley
Callan Elizabeth 172 Early
Cameron Emma 242 Broadway
Cameron Margaret E 365 Wickenden
Cannon Mary 117 Hudson
Cantwell Amelia W 60 Eleventh
Carder Minnie L 433 Prairie av
Carmean Mary C 162 Wayland av
Carraway Grace E 244 Bowen
Carroll Sarah J 43 Royal
Carter Ruth G, Stillwater av
Cassidy Rose A 46 Kenwood
Chadwick Helena 103 Chapin av
Chalmers Katherine 1 Congdon
Chamberlain Ellora G 233 Medway
Chase Ealin Heiner 30 Almy
Chase M 101 Congdon
Christie William Mrs 206 River av
Clark Mary J 59 Hamburg av
Clark Vivian E 106 Waterman
Clement Eva M 33 Redwing
Clute Frances B 312 Public
Cobb Melissa M Mrs 47 Hammond
Cochrane Mabel 333 Friendship
Coburn Amanda Mrs 116 Hope
Cole Anna 236 Broadway
Colbert Margaret Mrs 54 Marion av
Coldwell Mary 168 Bowen
Collins Anne J 36 George
Collins Violet B 242 Broadway
Congdon May 6 Division
Conley Susan 73 Summer
Connor Mary A 9 Pinehurst av
Connors Mary E 424 Broadway
Cooke Lillian C 19 Pallas
Cooney Elizabeth A 153 Calhoun av
Costello John F 98 Wilson
Costello Mary E 213 Waterman
Coulter Margaret J 47 Hudson
Coutanche Elizabeth W 49 Governor
Coutanche Margaret M A 49 Governor
Craft Emily 346 New York av
Crandall Clara Mrs 72 Providence
Crosby Helena L 36 Arch
Crougnan Sarah 189 Williams
Crowley Teresa 99 America
Crumley Mary R 47 Dartmouth av
Culton Maude 242 Broadway
Culton Nellie S 67 Common
Curran Mary G 7 Tanner
Dahlberg Elizabeth 753 Broad
Daly Hannah E 125 Chester av
Daly Helen V 125 Chester av
Daly Mary L 125 Chester av
Darling Mary J Mrs 271 Cranston
Davidson Elizabeth S 162 Wayland av
Davis Mary M 895 Branch av
Day Sarah C 300 Morris av
DeBehrens Emily J 5 Algonquin
DeCourcey Theresa 24 George
Deery Margaret 70 Camp
Degnan Anna T 213 Waterman
Dermody Elaine W 307 Potter's av
Derry Carrie M 223 Messer
Derry Marion E 380 Benefit
Dill Edna B 66 Plenty
Dillon Nellie R 380 Smith
Dockray Carrie Moore 72 Broad
Doherty Helen T 236 Dudley
Doherty James 176 Briggs
Donahue Etta 179 Pearl
Donnelly Annie V G 869 Manton av
Donnelly Sarah B 348 Plainfield
Doolin Emma E 32 Madison
Dorcus Emma E 170 Princeton av
Dowd Margaret Mrs 25 Fern
Doyle Jennie B 15 Orms
Doyle Kathrine F 104 W Clifford
Draper Aldo 382 Benefit
Drew Helen M 167 Ohio av
Drown Annie J Mrs 91 Trask
Dunn Annie L 83 Commodore
Dunn Ellen Mrs 62 Durfee
Dunnigan Mary 5 Klondike
Durfee Jennie Mrs 41 Hamburg av
Dwyer Hanora E 21 Elton
Eagan Nellie 46 Messer
Earley Anna M 101 Whitmarsh
Edgecombe Mary E 380 New York av
Edgeley Hannah Mrs 15 Sheridan
Edwards Alice M 1 Wesleyan av
Elliott Ellen Mrs 20 Amsterdam
Ellis Charlotte A Mrs 379 Potter's av
Ellis Nellie M Mrs 48 Arch
Elmer Mary F 19 Harvard av
Ennis Catherine C 79 President av
Ennis Mary V 79 President av
Ericson Olga 27 Winslow
Esten Grace L 82 Ford
Evans Elisabeth A 86 Tobey
Evans Margaret 69 Langdon
Fahlquist Helen M 270 Indiana av
Fales Mary J Mrs 56 Grand
Fanning Mary A 58 Rosedale
Fidler Fanny Mrs 38 Jewett
Finnell Alice E 276 Benefit
Fish Edith M 236 Broadway
Fisher Janie M 31 Parade
Fiske Carrie M 496 Pine
Fitzpatrick Winifred L 109 Washington
Fitzsimmons Mary E 380 Benefit
Fleming Margaret F 10 Vale
Ford Jennie O 122 W Clifford
Ford Rosella P 162 Wayland av
Fraser Agnes M 1 Congdon
Fraser Isabelle F 236 Broadway
Fraser I G 101 Congdon
Fraser Jessie 380 Benefit
Frawley Marietta 202 Pond
Frost Gasie Estelle 32 Division
Freeman Olive M 112 Governor
Gabrielsen Constance 1 Gilbert
Gagnon Marie L 71 Raymond
Gallagher Alice M 128 Sheldon
Gallagher Celia 162 Wayland av
Gallagher Eva F 36 George
Gallagher Sarah 65 Charles Field
Galligan Josephine 11 Violet
Galvin Ellen A Mrs 117 Hudson
Gannon Bessie M 142 Peace
Gannon Madeline 244 Douglas av
Gardner Mary S 109 Washington rm 408
Gearon Annie F M 122 Tobey
Gearon Elizabeth M 122 Tobey
Giles Beatrice E 109 Washington
Gilmartin Mary E 18 Huron
Gledhill Bernice C 76 Charles Field
Glodt Wilhelmina Mrs 69 Doyle av
Gorman Elizabeth 195 Orms
Gould Alice M 82 Baxter
Gould Dora Mrs 173 Bellevue av
Graham Ella J Mrs 150 Morris av
Graham Irene M 106 Waterman
Grant Bessie E 206 Howell
Grant Kate 1 Congdon
Grant Margaret 37 Parade
Grant Sophia A 37 Parade
Granville Edna 236 Broadway
Gray Antoinette 12 Sumter
Gray Ellen F 44 Governor
Gray Margaret 236 Broadway
Gray Margaret C 95 Andem
Greenway Martha F 150 Linwood av
Greenwood Elizabeth 179 Regent av
Greenwood Ellen 55 Comstock av
Grindle Prudence E 1 Wesleyan av
Grober Anna Mrs 70 Lippitt
Hall Alice 47 Wendell
Halton Josephine F 264 Douglas av
Hamilton Jane 195 Benefit
Hanley Anna L 276 Benefit
Hannan Nellie 236 Broadway
Harbach Agnes S 105 Parade
Harvey Mary R 65 Charles Field
Haslam Edith 128 Congress av
Hastings Lillian 59 Charles Field
Hathaway Alice M B 115 Waterman
Hayden Margaret T 125 Mitchell
Hedges Sarah R 276 Benefit
Hegarty Katherine 243 Broadway
Hegerty Agnes 72 Broad
Henderson Jean R 26 Wendell
Hennessey Mary G 49 Tyndall av
Henry W Mins 11 Medway
Hester Emily H 124 S Main
Hiebler Priscilla V Mrs 705 Hope

Hiscock Jessie 147 Benefit
Hodgson Ellen M 19 Rhode Island av
Holbrook Lena E 106 Waterman
Hope Sarah A 1 Congdon
Hopkins Matilda Mrs 212 Lockwood
Horiban Sarah 131 Doyle av
Hosier Stella M 35 Wisdom av
Hovey Maude A W Mrs 298 California av
Howard Eliza Ann Mrs 230 Amherst
Howarth Gertrude 34 Belmont av
Howes Lydia C Mrs 124 Pocasset av
Hudson Margaret E 82 Dexter
Huling Carrie B 363 Friendship
Hunt Hattie 57 Parkis av
Hunt Jane H 28 Barnes
Hunter Elizabeth Mrs 39 Parkis av
Hyde Alice 68 Lloyd av
Irish Sallie S 171 Power
James Ella M 236 Broadway
Jenkins Helen T 236 Broadway
Johnson Alma E 167 Lorimer av
Johnson Clara L 36 Potter's av
Jones Walter H 105 America
Joyner Marie B 52 Moore
Keach Emma S Mrs 447 Friendship
Keddie Lillian M 18 Portland
Kelley Alice 125 Governor
Kelley Cecelia 503 Elmwood av
Kelley Helen B 106 Waterman
Kelley Ruth H Mrs 181 California av
Kelley Teresa 123 Congress av
Kells Lodema Mrs 363 Blackstone
Kelly Elizabeth L 15 Elton
Kelly Josephine 162 Wayland av
Kelly Winifred 162 Wayland av
Kennedy Margaret 276 Benefit
Killoran Nellie Mrs 88 Gallup
Kimball Chester H Mrs 283 Broad
King Irene M 28 Violet
Knowles Grace C 24 Centennial ct
Korn Theresa 119 Admiral
Langland Marguerite 380 Benefit
Lavallee Edith 5 Harrison
Lavoice Isabel 97 Chapin av
Leach Sarah Mrs 18 Jewett
Lear Nellie A Mrs 515 Broad
Leary Mary 33 Redwing
Leddy Nellie 129 Thayer apt 10
Lewis Marion 242 Broadway
Lillibridge Nettie M 178 Althea
Lindsay Harriet M 100 Charles Field
Livsey Nellie Mrs 322 Dudley
Locke Flora G 347 Friendship
Locke Gladys I 283 George
Lodge Clara B 461 Elmwood av
Logan Anna B 119 Congdon
Logan Mary C 119 Congdon
Lord Edna E 106 Chapin av
Lucey Mary E 445 Eaton
Luick Ella G 24 Groton
Luscomb Emma F 103 Broadway
Lusignan Victor 154 Lester
Lynch Mary A Mrs 278 Prairie av
Lynch Susan 1219 N Main

McArthur Isabella 205 Carpenter
McCabe Catharine J Wesleyan av
McCaffrey Loretta 249 Orms
McCanna Ella M 461 Elmwood av
McCarthy Mary E 184 Power
McCauley Annie R 91 Carrington av
McClure Florence 100 Charles Field
McClure Mary E Mrs 34 Burnett
McCorkle Alice M 112 Governor
McCormick Mary E 964 Atwells av
McDermott Margaret 788 Atwells av
McDonald Isabella G 6 Hawthorne
MacDonald Mary C 530 Plainfield
MacDonald Fanny D 116 Hamilton
MacDonald Mary M 105 Harrison
MacDougall Annie 417 Friendship
McElroy Daisy E Mrs 154 Tanner
McGettrick Helena 124 Wood
McGirr Mary A 11 Gibbon ct
McGrath Catharine 19 Merrill
McIntyre Mary R 162 Wayland av
MacKay Annie S 196 Ohio av
McKenna Mary E 702 Douglas av
Mackenzie Sarah 105 Parade
MacKenzie Mary C 238 Gano
McKenzie Jennie T Mrs 162 Wayland av
McKnight Addie 236 Broadway
McLane Tena 147 Benefit
McLardy Jean G 21 Almy
McLean Isabella C 14 Ruggles
MacLeod Jessie 71 Raymond
McLeod Susannah C 276 Benefit
McManus Lila 162 Wayland av
McNally Annie 99 America
McNally Violette E 5 Harrison
McNamara Elisabeth A 309 Wayland av
McPartland John P 77 Burnside
Maguire Agnes J 221 Thayer
Maguire Sarah Mrs 68 Cranston
Marksby Frances G 77 Evergreen
Marsh Florence C 236 Broadway
Martin Alice K 77 Sycamore
Martin Augusta K Mrs 90 Webster av
Maynard Alice M 85 Dartmouth av
Meade Margaret A 1567 Westminster
Mercer Margaret F Mrs 236 Broadway
Meyers Ingrid Mrs 20 Hamilton
Midgley Eliza 111 S Angell
Miller E Clarabel 203 President av
Millerick Elisabeth E 58 Benevolent
Millin Etta G 223 Messer
Minard Mary E Mrs 10 Hammond
Mitchell Hannah 435 Eaton
Monroe Minna P 70 Glenham
Montgomery Jennie 1177 Westminster
Moody Jane 61 Laban
Moore Ednah S 100 Charles Field
Moore Jennie E 57 Waterman
Moser Gertrude E 226 Broadway
Munde Vera 110 Eleventh
Murphy Anna M 223 Thayer
Murphy Catherine 63 Sheldon
Murphy Julianna J 104 Jenkins
Murphy Mary L 104 Jenkins
Murphy Ruby C 244 Bowen
Murray Estelle L 461 Elmwood av
Nelson Sarah N 100 Charles Field
Nichols M E Mrs 162 Wayland av
Noyes Hazel M 49 Tyndall av
Nutter Edwin R Mrs 19 Hamilton
O'Brien Elizabeth M 949 Chalkstone av
O'Brien Katherine A 87 Barnes
O'Brien William A jr 152 Gallup
O'Connor Katherine 242 Broadway
O'Connor James W 8 Ida
Olding Mary 33 Redwing
Olsson Ellen 562 Hope
O'Meara Sadie 72 Broad
O'Neill Eleanor 276 Benefit
O'Neill Sarah U 335 Broadway
O'Rourke Mary E 71 Raymond
O'Shea Mary J 36 Prospect
Padelford Lillian A 232 Atlantic av
Page Ida Mrs 98 Doyle av
Page Myrtie E Mrs 265 President av
Palmer Mary A 202 Harrison
Parmenter Sarah M 157 Sixth
Patterson Annie S 417 Manton av
Peabody Mary E Mrs 20 Medway
Pernell Hortense 59 Hamburg av
Pettit Theresa A 12 Lawn
Phelan Mary A 142 Peace
Phillips Lillian F 191 Academy av
Pierce Dorothy 72 Potter's av
Pierce Florence M 72 Potter's av
Potter Harriet M 98 Melrose
Potter Susan W 1 Wesleyan av
Powe Catharine 64 College
Power Anastasia G 445 Eaton
Powers Frederica M 162 Wayland av
Pratt Maud E 236 Broadway
Pringle Mary E 115 Bowen
Providence District Nursing Assn 109 Washington rms 406-411
Prucker Annie M 197 Regent av
Prucker Mary M 197 Regent av
Pyne Katharine E 661 Hope
Quimby Ada C Mrs 158 Broadway
Quinn Catharine E 50 Prairie av
Quinn Mary A 50 Prairie av
Rafferty Jennie 59 Charles Field
Ranger Olive 149 Eastwood av
Raymond Agnes M 147 Reservoir av
Redding Bertha 168 Stanwood
Regan Delia 14 Leah
Rennie Catharine R 147 Benefit
Reynolds Nellie S Mrs 9 Sackett
Robblee Jennie K 820 Hope
Robertson Isabelle 236 Broadway
Robinson Lena A 35 Benefit
Robinson Mary A 461 Elmwood av
Rollins Hannah Mrs 19 Rhode Island av
Ross Barbara 244 Thayer
Ross Catherine A 244 Thayer
Ross Jennie C 37 Parade
Ross William R 29 Bellevue av

Nurses—Continued

Roy Hannah J 144 Lester
Ryan Bridget 72 Broad
Ryan Margaret 895 Branch av
Ryan M Agnes D 38 Arch
Saint Margaret M 100 Arnold
Salisbury Isabel A 80 Tobey
Sanford Emma 47 Waterman
Saunders Keith A 37 Norwich av
Schaffer Laura E 378 Blackstone
Schneider Sarah 24 Mawney
Scott Bessie M 162 Wayland av
Sears Mary A Mrs 247 Lockwood
Selfridge Thelma 24 George
Sharpe Ethel E 543 Broad
Shea Catharine A 11 Arnold
Sheehan Helen 162 Wayland av
Sheil Mary E 8 Rhode Island av
Sherman Annie E Mrs 257 Bucklin
Sherman Elizabeth F Miss 60 Charles Field
Sherman Gladys 7 Congdon
Shippee Edith B 16 Bridgham
Shupp Jeanette 242 Broadway
Sills Jennie C 205 Meeting
Small Jennie Mrs 18 Rowley
Smith Alfred Mrs 330 Plainfield
Smith Alice A 58 Kenyon
Smith Alida F 106 Waterman
Smith Dorothy D 283 Broad
Smith Edith L 148 Lenox av
Smith Elizabeth 37 W Friendship
Smith Georgianna W 4½ Ringgold
Smith Ida M Mrs 68 Sterling av
Smith Nellie 100 Charles Field
Sontag Emma Mrs 18 Gibbon ct
Springer Elizabeth 17 Sprague
Starrett Sadie R 171 Power
Stearns Mary F Mrs 26 Burgess
Stetson Carolena W 48 Sycamore
Stevenson Bessie D 53 Health av
Stewart Elizabeth M 109 Washington
Stuart Margaret 167 Prospect
Stuart Marie 167 Prospect
Sullivan Della 6 Harrison
Sullivan Hannah L 129 Doyle av
Sullivan James W 135 Chapin av
Sullivan Margaret A 141 Doyle av
Summers Lucy O Mrs 200 Saratoga
Sweeney Catherine G 221 Thayer
Sweeney Frank A 26 Burgess
Taylor Amy 334 Smith
Taylor Louise P 349 Wayland av
Taylor Mary E Mrs 220 Dudley
Terry Susan 263 Gordon av
Thomas Hope E 201 Lippitt
Townsend Maude E Mrs 75 Byfield
Trainor Catherine 141 Pomona av
Trainor Jennie L 162 Wayland av
Trimble Marie E 21 Priscilla av
Trumbull Annie T 70 Camp
Tucker Herbert 117 Harrison
Tweedie Bessie 441 Angell
Tynan Mary E 162 Wayland av
Underwood Sarah J Mrs 48 Brightwood av
Upton Sarah 189 Burnside
Vallette Emma A 20 Sycamore
Vickery Maria E Mrs 39 Barrows
Waddell Edith F 242 Broadway
Wade Catherine 123 Park
Wagner Harriet 12 Primrose
Walker Meta F Mrs 294 Swan
Warwick Adelaide H Mrs 77 Byfield
Watling Emily J 33 Redwing
Weaver Ella A 43 Hammond
West Agnes 14 Camp
Wheeler Bertha 36 Grand
Whipple Franklin N Mrs 283 Broad
Whitaker Florence M 430 Pine
White Harriet M 50 Harvard av
White Louisa 287 Highland av
Wilcox Florence G 55 Vernon
Williams Antoinette L 147 Benefit
Williams Frances 26 Greenwood
Willis Clara A 321 Washington
Wilson Mary A 19 Rhode Island av
Wood Alice Mrs 62 Laura
Woodhead Emma 105 Parade
Wright Mary A 244 Bowen
Young Abby D 30 Dartmouth av
Young Arthur J Mrs 283 Broad

*Nut Margarine Manufacturers

SUPERIOR MARGARINE MFG CO 47-51 Clifford—See page 1127

Nuts

Providence Nut Co 500 Westminster and 62 Snow
VIRGINIA & SPANISH PEANUT CO 260 Dexter (fresh and salted)—See page 1272

*Nuts, Bolts, Etc

(See also Bolts, Nuts & Washers)

EASTERN BOLT & NUT CO P O Box 1414 Providence—See page 1279
R I TOOL CO 148 W River—See page 1060
STANDARD NUT & BOLT CO Valley Falls—See page 1275

*Office Appliances

OFFICE APPLIANCE CO The 87 Dorrance—See page 1193

*Office Equipments

BURROUGHS ADDING MACHINE COMPANY 86 Weybosset—See page 1196
COWELLS' FURNITURE CO 62 Franklin—See page 1195
HAINER BOOKKEEPING MACHINE CO 45 Willard av—See page 1222
OFFICE APPLIANCE CO The 87 Dorrance—See page 1193

*Office Fitters

EVANS HENRY B & SON CO The 10-14 Mathewson—See page 1093
MANCHESTER A C CO 136 Dorrance—See page 1092

*Office Fixtures

PROVIDENCE CABINET CO 1710 Westminster—See page 1067
ROSENBAUM H M & SON 842 Westminster—See page 1253

*Office Furniture

ANTHONY FURNITURE CO 245 Weybosset—See page 1122
BROWN-HOWLAND CORPORATION 513 Turk's Head bldg (steel)—See page 1195
GLOVER CORNELIUS L 72-74 Larch—See page 1093
HALCROW WILLIAM J 88 Clifford—See page 1252
MORRIS E L & CO 48 Weybosset—See page 1194
OFFICE APPLIANCE CO The 87 Dorrance—See page 1193

*Office Stationery & Supplies

AMERICAN STATIONERY CO 91 Washington—See top line back cover
FREEMAN E L COMPANY 109 Westminster—See page 1249
PROVIDENCE PAPER CO 44-46 Weybosset—See back of book and page 1203

Office Supplies

Baker-Vawter Co 905 Union Trust bldg
Corbiere Thomas K 75 Westminster
Dictaphone The 312 Industrial Trust bldg
Edison Dictating Machine Co 513 Turk's Head bldg
Kalamazoo Loose Leaf Binder Co 513 Turk's Head bldg
KRAMER & WEISS STATIONERY CO 449 Westminster—See page 1249
Library Bureau 79 Westminster
Office Appliance Co 87 Dorrance
Office Supply Co 26 Custom House st rm 18
Palmer Co 157 Westminster 3d floor (tracing cloth)
Rand Company The 1018 Grosvenor bldg
Safe Cabinet Co 513 Turk's Head bldg
Shaw-Walker Co 513 Turk's Head bldg
STANDARD OFFICE SUPPLY CO rm 302 Strand bldg 77 Washington—See page 1195
Sureloc Paper Clip Co 36 Garnet
Tabulating Machine Co 312 Industrial Trust bldg
Telegraphone Sales Co 17 Exchange rm 313
Todd Protectograph Co 221 Howard bldg (check protectors)
Yawman & Erbe Mfg Co 528 Grosvenor bldg

*Oil Engines

JACKSON WALTER H CO 435 Industrial Trust bldg—See page 1267

Oil Manufacturers & Dealers

Aldrich Charles G 86 Weybosset rm 50
American Cotton Oil Co 239 to 291 Tockwotton
American Oil Co 182 S Water
Atlantic Refining Co 503 Turk's Head bldg
BREWER & CO 32 India cor Benefit—See page 1070
DeLuxe Oil & Supply Co 30 Franklin
Dolan John P 26 S Water
Foss Rotary Oil Burner Inc 906 Turk's Head bldg
Fiske Bros Refining Co 615 Industrial Trust bldg
GULF REFINING CO Barrington Parkway E Providence—See page 1197
Harris A W Oil Co 326 S Water
Higgins John F 466 S Water
KEYSTONE STATE OIL CO 202 Kinsley av—See page 1036
Lacourse John 26 Broadway
McCarthy Timothy 817 Hope
Merchants' Oil Co 77 Hudson
Merriman Solidified Oil Co 17 Exchange rm 213
Mexican Petroleum Corporation 164 Allen's av
Miner Samuel 709 Public (gasoline)
Penn Petroleum Products Co 312 Broad
Providence Lubricating Oil Co 466 S Water
Providence Oil Co 10 Dorrance-st wharf
Standard Oil Co 136 S Water
SWAN & FINCH CO 306 S Water—See page 1196
The Texas Co, Allen's av foot of Kay filling sta 1 Dorrance
U S OIL & SUPPLY CO 334 S Water—See page 1183
Webb Edwin C, Smithfield av near city line and 379 Broadway
Wilcox Frederick C 218 Howard bldg

*Oil Paintings Restored

CLARK WALTER B 131 Washington—See page 1208

*Oil Stoves

FAIRCHILD A W 10 and 12 Arcade bldg—See page 1151

*Oils (Edible)

SOUTHERN COTTON OIL TRADING CO 634 Grosvenor bldg—See page 1271
WILSON N S COMPANY 634 Grosvenor bldg—See page 1271

*Oils, Grease, Etc

SWAN & FINCH CO 306 S Water—See page 1196

*Old Iron & Metals

GOLDEN ABRAHAM 373 Canal—See page 1177
R I METAL & MACHINERY CO 477 Eddy—See page 1178

Oleomargarine Mfrs

(See Butterine Mfrs)

SUPERIOR MARGARINE MFG CO 47-51 Clifford—See page 1127

Optical Goods

Globe Optical Co 212 Union rm 610 (mfrs)
Hope Optical Co 63 Washington 4th floor
R I Optical Co 212 Union rm 610
Stevens & Co Inc 472 Potter's av
Universal Optical Corp 80 Clifford
Wheeler & Chadbourne Inc 143 Summer
Wilkinson C A & Co 53 Aborn (spectacle frame mfrs)

Opticians

(See also Jewelry, etc)

Berkander Eric E 268 Westminster rm 3
Blake Bros 58 Snow
Doleman Optical Co 149 Westminster
Eastman & Co 19 Aborn
Excelsior Optical Co 130 Washington
Ferris William W 301 Westminster
GEER CHARLES W 47 Dorrance—See p 1197
Gorman Henry D 344 Butler Exchange
Harvey Frederick S 212 Union rm 408
Horton A W 334 Westminster rm 210
Morrison Alexander J 7 Arcade
Newcom's 77 Washington rms 210-211
Prest Herr 6 Olneyville sq
Putney J & Co 89 Westminster
Seal Bernard 80 Broad
Sherman Stowell B 69 Dorrance
Silva Frank M 334 Westminster rm 207
Stiles Optical Co 50 Aborn
TAYLOR GEORGE H & CO 204 Westminster (wholesale)—See page 1150
Villers Co 185 Mathewson
Zesman Simon 39 Quaid

Optometrists

Cunningham H W 77 Washington rm 210-211
GEER CHARLES W 47 Dorrance—See page 1197
Hamilton Frederick 185 Mathewson
Handanyan Hagop J 27 Olneyville sq
Kasanof Samuel M 76 Dorrance rm 515
McDonald Angus 188 Mathewson
Murray H D 357 Westminster rm 5
Saunders J B 77 Washington rm 210-211
Shellenberger Harry H 29 Aborn
Ward & Ochs 514 Westminster
Wilson W T 305 Turk's Head bldg

Oriental Goods

Ensher C Co 141 Mathewson
Faris Adeeb 301 Westminster (rugs)

*Ornamental Iron Work (Manufacturers & Erectors)

R I WIRE WORKS 45 Willard av—See page 1270
WRIGHT WIRE COMPANY 171 Westminster rm 225—See page 1269

Osteopaths

Brown Niles 217 Waterman
Clement Henry W 57 Eddy rm 403
Dodge F Chandler 53 Parkis av
Flanagan Charles D 146 Westminster rms 305-310
Gants Alice L 721 Broad
Gants S L 721 Broad
Hinds Ellen M 139 Mathewson rm 707
Howland Christopher A W 506 Lapham bldg
Hutchins H Melville 95 Vinton
Kellogg Reid 385 Westminster rm rm 17
Morgan Lallah 703 Lapham bldg
Peacock John jr 328 Howard bldg
Shepard William B 146 Westminster rm 401
Slack-Roberts Annie M 146 Westminster rm 209
Strater J Edward 268 Westminster rm 9
Sweet Ralph A 146 Westminster rm 410
Tillinghast Ella M 77 Laura
Wall Clarence H 182 Elmwood av
Wright Lydia H 511 Westminster rm 505

Overall Mfrs

United Overall Co 43 S Main

Oyster Dealers

American Oyster Co 315 Tockwotton
Bourne C E & Sons, Wickenden cor Gano
FEARNEY JOHN T & SON 42 and 44 Exchange pl—See page 1125
McDERMOTT M J 110 Mathewson—See page 1125
Narragansett Bay Oyster Co 85 Gano
Pettis Frank C 447 S Water
Rocky Point Oyster Co Gano foot of Wickenden

*Packing & Shipping Boxes

WADE C D rear 41 New Fenner av Arlington (secondhand)—See page 1063

*Packing & Shipping (Furniture)

PEOPLE'S STORAGE WAREHOUSE CO Allen's av cor Rhodes—See page 1250

Paint Mfrs

Chaffee Thomas K & Co 115 Wickenden
Cropley Edward A 75 Westminster rm 24
JOHNSON OLIVER & CO Inc 18 to 24 Custom House st—See page 1202
R I Color Works 19 Calender 4th floor
U S GUTTA PERCHA PAINT CO 12 to 34 Dudley—See page 1201

Paint Mfrs—Continued

WESTCOTT, SLADE & BALCOM CO 38–40–42 Washington—See page 1201
What Cheer Paint Works 18–24 Custom House st
Wilbur J Co 12 Dudley

*Paint & Varnish Cans

NATIONAL CAN CO 36–39 Washington north Boston Mass—See page 1067

*Painted Work Enameling

TETREAULT GEORGE 144 Pine—See page 1111

Painters

AUTOMOBILE & CARRIAGE

American Auto & Carriage Painting Co r 272 W Exchange
Arnold Earl V 160 Hospital
BOOTHMAN J W 26 Warrington off Broad—See page 1032
Cronin John H 831 Manton av
Lambert William 451 Huntington av
Murphy William L 41 Rye
McQuiston Andrew 42 Cranston
Rowand John H 251 Gano
Underwood Elmer E 803 N Main
Wexler Samuel H 1076 Westminster
Young Thomas J 288 Dyer
Young William M & Son 223 Dyer

HOUSE AND SIGN

(See also Carriage Painters)

Ashworth Henry 207 Webster av
Barasch Hyman 240 Plain
Barber John D 79 Empire (sign)
Beaman Emerson F 208 Linwood av
Benjamin Arsene 67 Joslin
Benson August B r 21 Calla
BENSON EMIL & SON 334 Willard av—See page 1274
Benwood J W 261 Plain
Bernier Pierre J 393 Weybosset (sign)
Bienvenue George 422 Fountain
Bolster W Arthur 447 Westminster (sign)
Booth George W 36 Cranston
Boragine Giovanni 98 Dean
Boston Sign Works 40 Chapel
Botvin Abraham I 66 Bogman
Boucher Joseph 325 Pine
Brewyet Frank E 1074 Broad
Brines Frederick H 155 Ivy
Brissette Samuel 128 Holden
Brizee Martin W 44 Division
Byrnes John C 16 Chalkstone av
Butler Philip 1 Wendell
Carlson Carl J 166 Wickenden
Carlson S & Son 126 Prairie av
Carrigan Daniel 1180 Westminster
Champlin M F 642 Cranston
Chassey Napoleon N 723 N Main
Cheel Hans A 94 Verndale av
Collins Charles 76 Westfield
Collison Benjamin E 6 Manton av
Cooney Michael J 724 Cranston
Costello Thomas H 137 Plainfield
Cote Edmund 181 Silver Spring
Coyle Thomas J 172 Linwood av
Crabb Thomas 28 Byron
Craddock Walter 96 Academy av
Cronan James P 186 S Main
Cummings Charles I 115 Friendship
Cunningham Patrick A 4 Westminster rm 11 (sign)
Davies Robert 222 Chestnut
Dixon & Dymling 205 Smith
Dodge Ben 19 Page (sign)
Draper William H 338 Plainfield
Ferrante Gaetano 35 Newton
Fisher William C 43 S Main
Fletcher John D L 335 Point
Freeborn G M & Co 72 S Water
Gallagher John H 185 Broadway
Gardner Thomas W D 79 Detroit
Geary Francis H 15 W River
Geary William F 158 S Main
Giese William C 15 Haymarket
Gifford James G 1177 Elmwood av
Gillam Dawson T 22 East Transit
Gillis Timothy E 10 Wallace
Goodell Edward A 54 Dexter
Grabstein Sigmond 35 Robinson
Graichen James W 32 Bancroft
Grant Alexander & Co Inc 235 Benefit
Greenberg Abraham 59 Chalkstone av
Grinnell Joseph D & Co 21½ Whitney
GUENTHER RUDOLF C 76 Dorrance rm 501—See page 1198
Hacking John W 77 Orange
Hallengren Julius B 1261 Eddy
Hartnett John H 145 Beacon av
Harvey A Fred 191 Thurbers av
Hefferman & Kempton 121 Weybosset (sign)
Johnson C & H 58 S Water
Kassid Samuel 34 Orms
Kindler & Kindler 465 Smith
Kingston James 17 Kingston av
Kulman L 21 Olney
Levy & Mitchell Co 10 Schaffer
Linden August E 542 Prairie av
Lovell F O 343 Carpenter
McAvenia James 182 S Main
McGinity George F 59 Doyle av
McGrail William H 28 Eames
McMellen M B rear 277 Plainfield
Madden Patrick J 482 S Main
Massart Lewis H 25 Linten
Means Charles & Co 585 N Main
Medbury Leon S 47 Gilmore
Melamut Solomon 33 Shawmut
Menoche Joseph jr 58 Leah
Miga Maciej J 20 Putnam
MILLER CHAS & CO 44 Pond—See page 1198
Mitenius E Sign Co 8 Steeple
Moreau Napoleon 24 Abo
Morrone Antonio & Co 214 Atwells av
Moury C J & Sons 116 Corinth
MOZEALOUS JAMES A 1 Cowley rear 821 Westminster—See page 1198
Murray John B 105 Julian
North John Ivan 104 Miller av
Norton John S & Co 108 Webster av
OAKES C S CO 311 Butler Exchange—See page 1199
O'Donnell Edward F 1859 Westminster
O'Garr Thomas Co 256 S Main
Paine & Bacon 13 Carrington av and 403 Hope
Payne William G 808 Potter's av
Peck Benjamin W & Son 128 Richmond
Pettey David M 155 Chestnut
Powell Frank & Co 294 Prairie av
Providence Painting & Decorating Co 8 Steeple
Rampone Giuseppe 24 Moorefield
R I Paint & Wall Paper House 1 Cowley
Riccardo Riccardi 720 Charles
Rice George H 74 Carpenter
Roberts William 97 Hunnewell av
Rosen Nathan 393 N Main (sign)
Roy Emile 222 Hanover
Sandelman Roy Emile 222 Hanover
Sandelman Rudolph 67 S Main
Saritelli Samuel 87 Westminster
SCHWENK H W & BRO 202 Pond also 64 Boutwell Pawtucket—See page 1198
Scott Thomas R 143 Dyer
Shepard & Son 11 Dunford
Seitman Louis 539 N Main
Snyder Enoch C 19 Norwich av
Spencer Loren G 62 Salina
Sprague William M 29 Haskins
Sutherland A E 81 Friendship
Sutherland William C 97 Blackstone boul
Tallman Louis F 240 Pearl
Titcomb Lewis F 288½ Cranston
Turner George 185 Whittier av
Twitchell H A 844 Eddy
Uloff Jacob 125 Lippitt
Warner Harry P 8 Quince
Warren Benjamin 72 Howell
Watson Augustus H 14 Morton
West James 47 Smith
Weston Charles H 112 Dorrance (sign)
Weybosset Sign Co 13 Page
White Bros 8 Smith
Wilbur John A 12 Moulton (sign)
Wilk Bros 207 N Main
Wolstenholme James C 167 Pleasant
Young Thomas H 108 Eddy (sign)

*Painters' Materials

UNION PAINT & VARNISH CO 51 Exchange pl—See page 1202

*Painters' Supplies

SMITH & HOLDEN CO 24–28 S Water—See page 1201

*Painting Contractors

OAKES C S CO 311 Butler Exchange—See page 1199

Paints, Oils & Glass

(See also Paint Manufacturers)

Bashaw John 1021 Westminster
BELCHER & LOOMIS HARDWARE CO 83–91 Weybosset—See front edge of leaves and page 1129
BUSH CHARLES S CO 244–246 Weybosset—See page 1075
CHURCH E C CO The 1, 3 and 5 Eddy—See page 1141
HEATH & MILLIGAN (Belcher & Loomis Hardware Co) 83–91 Weybosset—See front edge of leaves and page 1129
JOHNSON OLIVER & CO Inc 18 to 24 Custom House st (mfrs)—See page 1202
KNOWLES EDWIN 26 Custom House st (dealer in)—See page 1072
MOZEALOUS JAMES A 1 Cowley rear 821 Westminster—See page 1198
Patt Frank H 1742 Westminster
PERRY JOHN S agt for Campbell & Wiswell Inc 577–579 Warren av East Providence—See page 1276
Pine & Hoffman 745 Westminster
SMITH & HOLDEN CO 24–28 S Water—See page 1201
STARKWEATHER & WILLIAMS CO 47 Exchange pl—See front cover and page 1200
UNION PAINT & VARNISH CO 51 Exchange pl—See page 1202
U S GUTTA PERCHA PAINT CO 12 to 34 Dudley—See page 1201
Weaver & Co Inc 37 Exchange pl
WESTCOTT, SLADE & BALCOM CO 38–40–42 Washington—See page 1201

*Palms, Plants & Ferns

BRYANT & DELANEY 88 Dorrance (prepared)—See page 1102

*Pantographs

HOPE JOHN & SONS ENGRAVING & MFG CO Mashapaug st near Elmwood av—See page 1114

*Paper Bags

GREENE R L PAPER CO 50 Fountain (mfrs)—See page 1203
PROVIDENCE PAPER CO 44–46 Weybosset—See back of book and page 1203

Paper Box Mfrs

(See also Box Mfrs)

BUFFINTON F H 363 Eddy—See page 1062
Elmwood Box Co 87 Willard av
Jencks Paper Box Co 45 to 65 Waldo
Merino Paper Box Co 7 Merino lane
Peerless Box Co Inc 55 Pine
POOLE JOHN T 165 Somerset—See page 1062
SWEET A H & SON Norton Mass—See page 1273
TAYLOR CARD & BOX CO 188 to 196 West Exchange—See page 1063
YOUNG BROS 722 Eddy—See page 1063

*Paper Cop Tubes

CHASE F A & CO 253 W Exchange—See page 1178
TAYLOR CHARLES F 57 Weybosset top floor—See page 1181

Paper Dealers

AMERICAN STATIONERY CO 91 Washington (writing)—See top line back cover
Bay State Paper Co 86 Weybosset rm 29
Butler Charles M 44 Weybosset
Carter John & Co Inc 86 Weybosset rm 34
Coombs George O 129 Dyer
GREENE R L PAPER CO 50 Fountain—See page 1203
Hammond J Ernest 129 Dyer
National Waste Paper Co 291 S Water
PROVIDENCE PAPER CO 44–46 Weybosset—See back of book and page 1203
Royal Sales Co 357 Canal
Stone John W 87 Weybosset rm 50
Storrs A & Bement Co 29 Weybosset rm 22
Taber Louis 87 Weybosset rm 31
Union Paper Co 285 Canal

*Paper Finishing Machinery

AMERICAN WRINGER CO The 1011 Grosvenor bldg—See page 1174

Paper Hangers

(See also Painters)

Bryer Arthur M 57 Vineyard
Green John C 535 Huntington av
GUENTHER RUDOLF C 76 Dorrance rm 501—See page 1198
Millard George C 68 John
MILLER CHAS & CO 44 Pond—See page 1198
O'Brien John M 7 Wall's pl

Paper Hangings

Armstrong Wall Paper Co 16 Greene
Bushee Octave J 96 Bridgham
Cargill Walter J 25 Cranston
MERRIAM CO The 383 Westminster—See page 1139
Peterson George P 194 Charles
PROVIDENCE WALL PAPER HOUSE Inc 445 Westminster—See page 1140
W & W WALL PAPER CO Inc The 25 Broad—See page 1202

*Paper Novelties

PROVIDENCE PAPER CO 44–46 Weybosset—See back of book and page 1203

Paper Rulers

Gaynor John J 117 Niagara
Higgins Sidney 86 Weybosset rm 6

Paper Stock

(See also Junk Dealers)

ALPER M S & SON 299–305 Allen's av—See page 1202
LEVYE JOE 243–247 N Main—See page 1261
SALVATION ARMY INDUSTRIAL HOME 98 Wickenden—See page 1131

*Paper Towels & Drinking Cups

PROVIDENCE PAPER CO 44–46 Weybosset—See back of book and page 1203

*Parcel Delivery

DIME MESSENGER CO 59 Union—See front col page D

*Parcel Post Information

EXPRESS AUDIT CO OF BOSTON 542 and 543 Howard bldg—See page 1263

*Parquetry Flooring

(See also Floors)

ARDREY & ADAMS 133 Washington—See page 1118

*Patent Attorneys

ARMINGTON ARTHUR A 530–531 Industrial Trust bldg—See page 1205
ARNOLD & BARLOW 425 Butler Exchange—See page 1205
BELLOWS HORATIO E 49 Westminster rm 425—See page 1206
COLEMAN WATSON E 624 F st N W Washington D C—See page 1206
LUTHER CHARLES H 76 Dorrance rm 510—See page 1205
MILLER JOSEPH A & CO 435 Butler Exchange—See page 1204

*Patent Lawyers

BELLOWS HORATIO E 49 Westminster rm 425—See page 1206
COLEMAN WATSON E 624 F st N W Washington D C—See page 1206

*Patent Medicines

(See also Medicines)

*Patent Research Work

COLEMAN WATSON E 624 F st N W Washington D C—See page 1206
MILLER JOSEPH A & CO 435 Butler Exchange—See page 1204

*Patent Solicitors & Experts

ARMINGTON ARTHUR A 530–531 Industrial Trust bldg—See page 1205
ARNOLD & BARLOW 425 Butler Exchange—See page 1205
BELLOWS HORATIO E 49 Westminster rm 425—See page 1206
COLEMAN WATSON E 624 F st N W Washington D C—See page 1206
LUTHER CHARLES H 76 Dorrance rm 510—See page 1205

*Pattern Letters

ADAMS EDWARD H CO 95 Westminster—See page 1249

*Pattern Lumber

LANSING LUMBER COMPANY 824 N Main—See top edge of leaves and page 1159

Pattern & Model Makers

BAKER JAMES M CO 114 W Exchange—See page 1207
Copley Pattern Works rear 1029 Westminster
GLEDHILL JOHN A 107 Friendship—See page 1207
GOODWIN-BRADLEY PATTERN CO 227 Eddy—See page 1207
O'BRIEN ROBERT P 86 Calverley—See page 1206
WATTS FREDERICK W 52–54 Page—See page 1206

Patterns for Garments

Cooley Marilla E 40 Gilmore

Pavers

Hathaway H 18 Wilson
Keough Daniel 15 Bergen
Lynch James H 75 Westminster rm 24 (granolithic walks)
MOORE J W COMPANY 143 Allen's av—See page 1086
Narragansett Improvement Co 122 Public
R I Concrete Co 4 Market sq rm 8
R I Paving & Granolithic Co 27 Penn (granolithic)
U S Concrete & Roofing Co 321 Grosvenor bldg
Whitehouse John S 75 Westminster rm 24

Paving Blocks

SMITH GRANITE CO The 98 Granite Westerly—See back colored page F–2

*Paving Brick & Blocks

MONROE P L & SON 86 Weybosset rm 55—See page 1176

*Paving Materials

BARRETT COMPANY The 35 Wendell Boston Mass—See back colored page G

*Pawn Brokers

(See Brokers, Pawn)

*Peanuts (Wholesale)

VIRGINIA & SPANISH PEANUT CO 260 Dexter—See page 1272

*Pearl Jewelry for Men

DEVEREUX O C COMPANY 224 Eddy—See page 1149

Pearl Workers

New England Pearl Co 183 Eddy
Ocean Pearl Mfg Co 183 Eddy
Providence Pearl Co 40 Clifford
Yardley Pearl Works 7 Beverly rm 4

Pen & Pencil Mfrs

Cross Alonzo T Pencil Co 53 Warren
Pearce F T Co 55 Sprague
Roy & Co 118 Stewart

*Pennant Mfrs

AMERICAN PENNANT MFG CO 281–285 Broad—See page 1207

*Penston Agents

(See Claim Agents)

*Periodicals

(See also News Stands)
DANIELSON & SON 96 Westminster (subscription agents)—See page 1027

*Phonograph Repairers

VAUGHAN & REYNOLDS 324 Caesar Misch bldg Westminster cor Empire—See page 1188

*Phonographs

(See also Talking Machines)
FOSTER J A CO 69 Dorrance—See page 1150

Photo Engravers

CARLETON ENGRAVING CO 910 Turk's Head bldg—See page 1114
Hawes Engraving Co 212 Union rm 305
SUFFOLK ENGRAVING & ELECTROTYPING CO 212 Union—See page 1113

*Photo Gelatine Printers

CARLETON ENGRAVING CO 910 Turk's Head bldg—See page 1114

Photographers

Ansaldi Benjamin 399 Atwells av
Auty John W 104 Westminster
BACHRACH LOUIS FABIAN 57 Eddy and 120 Union also 647 Boylston Boston Mass—See page 1208
Bellin Harold A 103 Westminster (commercial)
Bellin L H 256 Westminster
Bertherman Robert E 268 Weybosset
Carazzo & Lawrence 362 Westminster
Chase Theodore P 125 Snow
Chello Ernest 277 Weybosset
Davidson David 57 Whitmarsh
DesRoches A B 55 Eddy rm 306 (commercial)
Empire Photo Studio 51 Empire rm 514
Fruscelli Gius 252 Atwells av
General Photo Co 131 Washington rm 405
Giovannetti & Cairone 140 Dean
Greene's Studio 81 N Main
Halloran's Studio 433 Westminster
Harper Charles E 51 Empire rm 503
Kiusalas Augustus 44 Franklin rm 212
Koshiba Henry T 422 Butler Exchange
Lawrence & Thomas 203 Weybosset
McLaughlin Timothy F 35 Westminster rm 11
Mancini U 298 Atwells av
Millman Myer 447 Westminster rm 7
Mills William & Son 58 and 60 Arcade
Oliver Louis 333 Westminster
Owens Thomas H 99 Washington
Paine George H 667 Angell
Prete Francesco 492 Branch av
Robbins Frank 194 River av
Roughan Charles F 1 Olneyville sq
Rouleau Felix 95 Westminster rm 9
Sabine John 301 Westminster
Schwartz Louis 343 N Main
Seizo Oki 75 Westminster rm 28
Shuman Albert 115 Mathewson
Skonberg Adolph G, Conrad bldg
Smales Thomas 489 Westminster
Stanley Henry E 290 Westminster rm 912
Swan Andrew 157 Westminster rm 15
Sylvester Armand C 87 Westminster
Velzis Vincent 1913 Westminster
Ye Rose Studio 385 Westminster

*Photographers' Supplies

BUSH CHARLES S CO 244–246 Weybosset—See page 1075
Commercial Camera Co 325 Grosvenor bldg
Reed Harvey C 357 Westminster 4th floor
STARKWEATHER & WILLIAMS CO 47 Exchange pl—See front cover and page 1200

*Photographic Materials

STARKWEATHER & WILLIAMS CO 47 Exchange pl—See front cover and page 1200

Physicians

(See also Osteopaths)

*denotes members of the R I Medical Society
** denote members of the R I Homœopathic Society

*Abbott Harlan P 223 Thayer
*Adams Frank M 205 Broad
*Akers J H 772 N Main
*Allen Edward S 292 Benefit
Angelone Tito 294 Admiral
*Appleton Paul 6 Thomas
*Armington Herbert H 771 Broad
Arnold Jeannie O Mrs 86 Cushing
*Astle Christopher J 278 Broad
*Bailey George M 171 Westminster rm 220
Balcom F O 23 Aborn
Barden George R 270 Elmwood av
Barker Frank A 524 Westminster rm 10
*Barnes Alvah H 449 Plainfield
Baron James J 181 Benefit
*Barrows Albert A 180 Angell
*Bartley James H 7 Benefit
Bartley Luke E 248 Charles
**Bates Martha B 426 Brook
Bates W Lincoln 426 Brook
*Beckett Francis H 532 Broad
*Bennett Joseph M 165 Angell
*Berard Albert J 536 Westminster
*Best O Fletcher 90 Broad
*Bigelow F Nolton 265 Benefit
*Black Edward J 154 Orms
*Black Thomas F 207 Broadway
*Blanchard Howard E 194 Broad
*Blount S Gilbert 207 Admiral
*Blumer George Alder, Butler Hospital
Boisvenu Philip H 954 Manton av
*Boucher Richard P 162 Academy av
*Brackett Edward S 223 Thayer
*Bradshaw Arthur B 49 Beacon av
Brennan Timothy J C 1179 Elmwood av
Breslin Robert H 312 Washington av
Briggs James H 254 Knight
*Broadman Harry 140 Orms
Brooks John P 629 Butler Exchange
*Brown Frederick N 1206 Westminster
Brown Harry O 254 Lookwood
*Brown J Edmund 11 Hanover
**Budlong Martin S 604 Westminster
*Buffum William H 37 George
*Buffum William P jr 373 Angell
*Bugbee Raymond G 223 Thayer
*Burdick Frank E 755 Broad
Burgess Alex M 28 Pitman
Burns Patrick S 269 Smith
*Burt Edward 63 Jackson
Burton George W 195 Knight
*Burton S S 233 Smith
*Buxton Bertram H 1471 Broad
*Buxton G Edward 1471 Broad
*Calder Augustus W 42 Weybosset rm 34
*Calder Harold G 610 Elmwood av
Cameron Edward S 223 Congress av
*Campbell Edward 83 Hope
*Capron Franklin P 118 Angell
*Capwell Remington P 32 Reservoir
Carella Giacochino 141 Dean
Carroll Edward F 441 Broadway
*Carver R Herbert 8 Somerset
*Castallo Salvatore 306 Broadway
Cella Louis G 514 Broadway
Cerbo Fernando 99 Sutton
*Chapin Charles V, City Hall
*Chapman W Louis 254 Benefit
*Chesebro Edmund D 2 Hawthorne office hours 8 to 8.30 A M, 2 to 3 and 7 to 7.45 P M, Sundays 2 to 3 P M Tel 2913 Union
Chester Hyman 27 Benefit
Collins Charles 436 Broadway
*Collins George L 22 Angell
*Colwell Clifford B 409 Broadway
*Conca Pasquale 334 Broadway and 553 Charles
*Cooke Charles O 167 Power
Cooke Helen W 405 Angell
*Cooke Henry A 405 Angell
*Cooney John P 68 Jackson
*Corrigan Henry J C 242 Broadway
*Corvese Anthony 243 Broadway
*Coughlin Frederick A 63 Jackson
**Crocker H Clinton 194 Smith
Croghan F E 311 Manton av
*Crooker George H 1594 Benefit
*Cummings Frank A 543 Broad
Cunningham John J 730 Broad
Cunningham Patrick V 419 Cranston
*Cutts William B 370 Broad
Czubak Matthew F 408 Hartford av
*Danforth Murray S 400 Angell
*Davenport James H 210 Benefit
*Day Frank L 72 Waterman
*Deacon Charles F 480 Friendship
*DeWolf Halsey 305 Brook
*Donley John E jr 222 Broadway
*Doten Carl R 583 Cranston
Dubeau Joseph D N 328 Cranston
Duffee T Edward 147 Angell
*Duncan Richard F 1236 Westminster
*Dwinell Wm G 55 Jackson
*Dyer William H 940 Broad
Eaton R F 197 Waterman
**Eddy Richard H 599 Broad
English John M F 289 Point
Enos John S 12 Cooke
*Fanning Arthur L 388 Prairie av
*Farnell Frederic J 59 Blackstone boul
*Farrell J T 68 Jackson
Feifer Anthony M 587 Broadway
Fennessy John P 424 Broadway
*Ferguson John B 369 Broad
*Fidanza Anthony G 240 Pocasset av
**Finch C H 288 Elmwood av
*Fisher A Arlington 231 Broad
*Fisher Parnell E 340 Smith
*Fisherman A P 31 Douglas av
*Fitzgerald V Lee 223 Thayer
Flanagan Charles D 146 Westminster rms 305–310 (osteopath)
*Flanagan William F 379 Benefit
*Flynn Harry S 169 Smith
Ford Michael A 11 Lenox av
*Frink Lewis J 897 Broad
*Fulton Frank T 36 Prospect
Gagnon Arthur J 190 Dexter
Gagnon Eugenie L Mme 190 Dexter
Gagnon Fortunat 190 Dexter
*Galvin Richard T 304 Plain
Gannon Charles H 88 Wood
Gannon John F 1955 Westminster
Gardner Clarence H 43 Keene
*Gardner George W 223 Thayer
**Gates Edgar C 1577 Westminster
Gauthier L Didier 1111 Westminster
*Gerber Isaac 201 Waterman
*Ghasarian Garabed S 257 Broad
*Gifford Nathaniel H 133 Waterman
*Gilbert James A 94 Cranston
**Gleason Marion Albro 229 Bowen
*Godding Clarence M 312 Benefit
*Gomberg Max B 46 Doyle av
*Gordon Walter C 610 Cranston
*Gormly Chas F 1524 Westminster
*Gray D Frank 142 Broad
Greenblatt Hattie 155 Benefit
*Griffin Clifford H 101 Broad
*Gross Carl R 51 Olney
*Haberlin James H 105 Keene
*Hale Robert C 1447 Broad
*Hall Henry C, Butler Hospital
*Hamilton James jr 11 Camp
*Hammond Roland 249 Thayer
*Hardman Margaret S 167 Broadway
Harris Edward M 4 Bell
*Harris Herbert E 112 Francis
*Harris William L 532 Broad
*Harvey Edwin B 183 Broad
*Harvey N Darrell 112 and 114 Waterman appointments only phone Angell 2261W
*Hawkes Charles E 355 Thayer
Hawkins Joseph F 114 Westminster
*Hayes Albert E 198 Broad
**Hayman Ralph E 672 Broad
Healey John J 641 Cranston
Heffernan Thomas J 344 Elmwood av (Neuzoepathic)
*Higgins Charles W 2 George
*Higgins William H 312 Cranston

Physicians—Continued

***Hill Prescott T 225 Broad**
Hincks William S 39 Forest
*Hindle William 334 Broad
Hines Leo J 510 Cranston
***Hoey J J 1591 Westminster**
*Hollingsworth Arthur 593 Broad
***Houghton Montafix W 511 Westminster rm 501**
***Howard Harold M 186 Broad**
*Hoye Henry J 221 Thayer
**Hunt Annie W Mrs 217 Washington
*Hussey Frederick V 147 Angell
***Hussey John P 410 Broadway**
Inman Marcus M 46 Laura
***Johnson George F 1570 Westminster**
Johnston Joseph B 72 Broad
*Jones Arthur T 131 Waterman
*Jones Frank J 134 Francis
*Jordan William H 572 Broad
*Keefe John W 262 Blackstone boul
*Keefe Patrick H 262 Benefit
*Kelley Jacob S 153 Smith
***Kenney John J 368 Branch av**
*Kennon Charles E V 31 Burnett
*Kerins John F 53 Governor
***Kerney J Edwards 115 Waterman**
***Kimball Harry W 133 Waterman**
***King Eugene P 55 Vernon**
*Kingman Lucius C 76 Waterman
Knoop William T 158 Broadway
Koch Alvin A 649 Cranston
LaForce Edward D 192 Broad (oculist)
***Lalonde J Neree 1618 Westminster**
Lange Henry A 380 Broadway
Lavin Edward J 786 Potter's av
Lawrence Herbert 147 Chestnut
*Leech James W 111 Broad office hours 12 to 4 and evenings 7 to 8 mornings by appointment Sundays 10 to 12 M Telephone 2070 Union
Leggese Antonio 301 Atwells av
***Lensner S G 574 Broad**
*Leonard Charles H 11 Beacon av
***Libby Harold 177 Prairie av**
*Lillibridge Byron J 716 N Main
****Lincoln Winthrop C 438 Broadway**
**Lippitt Louis D 41 Pocasset av
***Logan Edward J 1192 Westminster**
Longfellow Austin H 20 Olneyville sq
***Love Alfred W 209 Elmwood av**
*Lovewell Henry R 1266 Westminster
****Low Fances 78 Elton**
Luongo Fedele 642 Charles
***McCabe Frank J 204 Angell**
***McCabe J Edward 370 Smith**
***McCann James A 142 Francis**
*McCaw William J 280 Benefit
McCoart Richard F jr 1640 Westminster
***McCullough Robert G 273 Admiral**
McCusker John F 382 Broad
*McDermott Bernard F 179 Washington
***McDonald Charles A 323 Smith**
*McDonald William jr 188 Blackstone boul
*McGuirk William R 859 Broad
McKenna Edward F 766 North Main
McKenna James P 486 Atwells av
***McLaughlin Andrew J 677 Broad**
***McLaughlin William C 600 Broad**
***McLaughlin William H 462 Benefit**
*McNally D Raymond 513 Hope
Madden John J 116 Governor
*Magill William H 221 Thayer
***Mahoney Cornelius J 81 Governor**
*Mahoney Michael P 63 East
Maiello Luigi 265 Broadway
***Margossian Arshag D 156 Vinton**
Markoff Aaron 618 N Main
Marston Charles F 172 Charles
Martin Edwin A 31 Tenth
Mason George 767 Broad
Mathews Frank E 382 Brook
*Mathews George S 223 Thayer
***Matteson George A 106 Waterman**
Menzies John E 1 Elmwood av
*Messinger Harry C 170 Broad
*Milan Michael B 1582 Westminster
*Miller Albert H 131 Waterman
**Miller Gardner L 286 Benefit
*Mitchell John W 227 Benefit
Monahan John T 160 Academy av
Moor Henry B 491 Hope
*Morgan James R 74 Franklin
Morrissey John H 341 Smith
Mournigham Thomas 109 Aborn
*Mowry Classen 24 Greene
*Mowry Jesse E 563 Cranston
****Munoy William M 23 Waterman**
***Munro Walter L 62 N Main**
Murphy Michael J 650 Cranston
*Nestor Michael J 710 N Main
Nichols George H 557 Cranston
***Norris Leonard E 578 Broad**
***Noyes I H 210 Benefit**
*O'Connell Joseph C 215 Thayer
Oddo Vincent 297 Atwells av
O'Leary Dennis C 401 Benefit
O'Meara C Elizabeth 1547 Westminster
*O'Meara John G 1547 Westminster
***O'Neil Michael J 399 Prairie av**
***O'Rourke Patrick I 796 Atwells av**
***Oulton Lamert 147 Angell**
*Palmer Harold G 28 N Main
***Palmer William H 274 Broad**
Papavasilion Vasilious 176 Broadway
***Parkinson James M 415 Hope**
*Partridge Herbert G 371 Broad
**Peck George B 865 N Main
***Peckham Charles F 6 Thomas**
***Peckham Frank E 249 Thayer office hours 2 to 3 P M and by appointment No office hours Sunday, telephone**
*Perkins Jay 125 Waterman
Perry Ezra H 7 Sprague
*Peters John M, R I Hospital
*Peters William H 195 Benefit
Pett Alfred W 147 Chestnut and 105 Broad
*Phillips Frederick G 315 Broad office hours until 9 A M. 2 to 4 P M and 7 to 8 P M Telephone Union 3209
*Phillips J L 421 Cranston
****Phillips Robert S 194 Angell**
*Pierce Edward E 44 Franklin rm 115
*Pitts Herman C 221 Thayer
***Pobirs Louis J 21 Camp**
***Porter Emery M 454 Angell**
*Porter Lewis B 117 Waterman
Potter Walter H 628 Broad
Potvin H Eugene 157 Manton av
Powe Albert S 217 Elmwood av
Powe Darius L 137 Elmwood av
*Putnam Helen C, Rhode Island av cor Nisbet
*Raia Vito L 276 Broadway
***Randall Arthur G 171 Angell also 296 Morris av**
Ray David L 164 Parade
***Risk Winthrop A 324 Angell**
Roberts Wm H 181 Broad
*Robinson Julius John 247 Cranston
***Robinson Robert C 352 Broad**
*Rogers Frederick T 111 Broad office hours 12 to 4 P M. Mornings by appointment Telephone 2070 Union
*Rose Alanson D 912 Manton av
*Rounds Albert W 70 Broad
***Rushton Percy H 2 Parade**
Russo Alfredo 102 Vinton
***Rutherford Jacob C 116 Waterman**
***Ryan J Frank 1413 Broad**
*Sanborn Harvey B 377 Hope
**Sanger H Mortimer 90 Waterman
***Sawyer Carl D, R I Hospital**
Scanlan Thomas F 366 Atwells av
*Shattuck George L 43 George
***Shaw Ralph H 569 Plainfield**
**Shipman T Harris 283 Benefit
*Skelton Creighton W 266 Broad
Slack Irving W 146 Westminster rm 211
*Smith Edgar B 76 Waterman
*Smith Sheffield 20 Market sq rm 45
***Smith S Newell jr 1 South Angell**
Soderstrom Eric M 291 Friendship
****Sohn John 99 Manton av**
***Spicer George T 223 Thayer**
***Sprague John L jr 343 Elmwood av**
Starr Samuel 143 Prairie av
Steere David R 591 Elmwood av
Stephens Samuel H 511 Westminster rm 608
****Stewart George T 230 Thayer**
*Stone Ellen A 280 Waterman
***Streker W S 1404 Westminster**
***Sullivan James E 254 Wayland av**
*Sullivan Walter G 319 Prairie av
Sullivan William F 752 N Main
***Sundin Axel K H 21 Prairie av**
***Swarts Gardner T 70 Waterman**
***Sweeney John W 148 Lenox av**
***Sweet Emery Peckham 337 Butler Exchange**
*Sylvia Charles A 100 Governor
Taggart Fenwick G 246 Gano
*Tanguay J B A 574 Broadway
***Teehan George E 98 Broad**

***Terry Herbert 224 Thayer office hours 2 to 3 and 7 to 8 P M except Thursday evenings and Sundays other hours by appointment office phone 694M Angell res 695R Angell**
*Thompson Edwin G 68 Pocasset av
**Thurber Emily N 210 Lexington av
Tiernan Peter W 787 Atwells av
***Tingley Louisa Paine 171 Westminster rm 216 office hours 10 A M to 4 P M Tuesdays and by appointment Telephone Union 3215R Boston office 9 Massachusetts av Boston Mass office hours 2 to 4 P M and by appointment Telephone B B 822**
Topaz Anna 660 Broad
Traver A Watson A 625 Westminster
***Trottier Arthur O 1403 Westminster**
*Turner Charles S 532 Prairie av
***Utter Henry E 133 Waterman**
*Van Benschoten George W 188 Broad
*Ventrone Anthony C 205 Federal
Verde Ignazio 228 Atwells av
*Vinton Frederick A 93 Congdon
**Walker P Francis 382 Cranston
***Walsh John G 1240 Westminster**
Ward John T 726 Broad
Watt Andrew 271 Broad
*Webb Joel Audubon 52 Carpenter
*Welch Stephen A 253 Washington
Wells Delilah M 19 Cranston rm A
*White William R 7 Greene
**Whitmarsh Henry A 167 Angell
****Whitmarsh Robert 167 Angell**
****Williams Dudley A 223 Thayer**
*Williams Horace N 196 Broadway
*Williams Pearl 129 Broad
**Wood Arthur H 445 Elmwood av

Physicians' Supplies

Chapin, Northup Co 105 Westminster
CLAPP OTIS & SONS Inc 417 Westminster—See page 1105
Foehr George W Co 227 Butler Exchange

Piano Dealers

(See also Music & Musical Instruments)

Bower Piano Co 667 Westminster
Burke Frank J 60 Weybosset rm 1
Cottelle Nathan T 758 Westminster
Dunphy Joseph J Piano Co 385 Westminster rms 7 and 12
Fletcher John T 11 Hartford av
Gansert Piano Co 872 Westminster
Gardiner Arthur F 48 Brownell
Kelly Piano Co 81 Empire
Lockwood Myron J 310 Howard bldg (player)
McCabe J William 126 Empire
MARCUS JOSEPH & BROTHER 204–212 N Main—See page 1123
MEIKLEJOHN CO The 297 Weybosset—See page 1188
Miller Henry F & Sons Piano Co 385 Westminster rm 12
Parkinson Piano House 291 Weybosset
PRUEFER MUSIC CO 487 Westminster—See page 1188
STEINERT M & SONS CO 495–501 Westminster—See page 1188
Thuot Henry L 42 Franklin
Zawadzki John 105 Manton av

**Piano Movers*

(See also Furniture Movers)

CADY MOVING & STORAGE CO 62 Dudley—See page 1251
COAKLEY'S EXPRESS rear 17 Page—See page 1116
CURTIS BROS 25–27 Beaver Worcester Mass—See page 1117
FREDETTE J S 90 Dike—See page 1116
GORTON HENRY C 665 Plainfield—See p 1116
HENRIKSON AL 42 Beacon av—See page 1277
MEIKLEJOHN CO The 297 Weybosset—See page 1188

**Piano Polishing & Repairing*

VAUGHAN & REYNOLDS 324 Caesar Misch bldg Westminster cor Empire—See page 1188

**Piano Repairers*

MEIKLEJOHN CO The 297 Weybosset—See page 1188
STEINERT M & SONS CO 495–501 Westminster—See page 1188
VAUGHAN & REYNOLDS 324 Caesar Misch bldg Westminster cor Empire—See page 1188

Piano Tuners

Aldersley Joseph 60 Sherwood
Bainton Herbert G 126 Magnolia
Burke Frank J 60 Weybosset rm 1
CARPENTER LEMUEL G 124 Summit, P O East Box 205Providence—See page 1277
Cottelle Nathan T 758 Westminster
Dickinson Frank G 202 Carpenter
Farnam Clinton V 487 Westminster
Krans Howard L 38 Jewett
Lawrell William H 214 Sterling av
MEIKLEJOHN CO The 297 Weybosset—See page 1188
Penno Charles H 24 Hylestead
PRUEFER MUSIC CO 487 Westminster—See page 1188
Robbins Herbert M 12 Myrtle
Robinson George W 19 Saunders
Rowand W Ernest 14 Conrad bldg
STEINERT M & SONS CO 495–501 Westminster—See page 1188
Vaughan Robert D 70 Stanwood
VAUGHAN & REYNOLDS 324 Caesar Misch bldg Westminster cor Empire—See page 1188

**Piazza Columns*

McKENDALL FRANK D 519 Charles—See page 1163

Pickle Manufacturers

American Pickling Co 514–518 Chalkstone av
CARBON PRODUCTS CO B Ladow prop 504 N Main—See page 1127
Crown Food Products Corp 17 Gordon av
Mann Eliot B rear 1358 Eddy
Providence Pickling Co 77 S Main

**Picture Frame Dealers & Mfrs*

CLARK WALTER B 131 Washington—See page 1208
MOZEALOUS JAMES A 1 Cowley rear 821 Westminster—See page 1198

Picture & Frame Dealers

Hayman Louis 62 Charles
Hoffman Joseph 298 Eddy
Ladeveze Charles R 39 Arcade bldg
McCarthy E J 131 Washington rm 401
New England Picture Frame Co 62 Charles
New Idea Mfg Co 23 Canal
Patterson Robert 98 Westminster
Providence Picture Frame Co 61 Arcade
Sweet's Art Store 433 Westminster rm 5

**Pile Drivers*

DRAKE & QUILLEN 432 Grosvenor bldg—See page 1097
POLLEYS WILLIAM V & CO 1413 Turk's Head bldg—See page 1096

**Piling*

WALLING HERBERT E 908 Union Trust bldg—See page 1100

**Pillow Tops*

AMERICAN PENNANT MFG CO 281–285 Broad—See page 1207

**Pipe Fittings & Valves*

GENERAL FIRE EXTINGUISHER CO 275–301 W Exchange (for steam, water and gas)—See page 1213

**Pipe Hangers (C & S Expansion)*

COX JOHN F CO The 74 Richmond—See page 1214

**Pipe (Steam, Gas & Water)*

ALLEN & REED Inc 178 Dorrance—See page 1217

Pipe & Boiler Covering

Beauregard George H & Co 171 N Main
R I Covering Co 104 S Water

*Pitch (Coal Tar)

BARRETT COMPANY The 35 Wendell Boston Mass—See back col page G

*Planing Mills

(See also Sawing and Planing Mills)

LANSING LUMBER COMPANY 32 Branch av—See top edge of leaves and page 1159

*Plants (for Decorating)

HOGG GREENHOUSES Theodore R Peterson prop 173 Benefit—See page 1119
O'CONNOR TIMOTHY 208 President av off Blackstone boul and 126 Union—See page 1119
SWANSON BROS 44 Stenton av—See page 1119

*Plaster

GOFF JAMES C CO 31 Point—See page 1175
HORTON H R CO 459 S Water—See page 1176

Plasterers & Colorers

(See also Masons)

Dee John J 75 Westminster rm 24
Driscoll Dennis A 75 Westminster rm 24
General Plastering Co Inc 29 Weybosset rm 43
Kehoe Patrick T & Co 312 Weybosset
Mahoney J F 234 Gano
Mainey Lot 220 Regent av
Moore Charles F 36 Rye
NORTON JOHN 47 S Main—See page 1253
O'Reilly Patrick 11 Meeting and 75 Westminster rm 24
Pike Albert W 89 Sisson
Sweeney Daniel 81 Linwood av

Plasters

Spalding Plaster Co 599 Westminster

*Plate Glass

ZAWATSKY Z 12-14 Winslow—See page 1280

*Plate Glass Insurance

MASSACHUSETTS ACCIDENT COMPANY 311 Industrial Trust bldg—See page 1135
MASS BONDING & INS CO 238 Industrial Trust bldg—See page 1280

*Plate Printers

PABODIE C A & SON 139 Mathewson rm 509—See page 1115

Platers

(See also Nickel Platers, Silver Platers etc)

Alsfeld & Flynn 31 Mathewson (all kinds)
American Electro Plating Co 25 Calender
Berkander Nels G 54 Page (electro)
Bonnett John P & Son 140 Orange (electro)
Brennan & Critchley 227 Eddy (electro)
Briggs J & Sons Co 65 Clifford (gold and silver)
Cannon & Brown Inc 78 Friendship (electro)
Cook Edward N Plate Co 70 Ship (gold and silver)
Cutter Frank 101 Sabin elevator A
Eagle Nickel Plating Co 35 Garnet
Excelsior Nickel Plating Works 40 Clifford
Holt A & Co 167 Dorrance (gold and silver)
Kavaf John & Co 19 Calender 7th floor
Kershaw T J 183 Eddy (electro)
Linton & Co 95 Pine (gold)
McKenna Philip H 46 Clifford (electro)
Marvel Leroy J 101 Sabin elevator A (electro)
National Mfg & Electro Plating Co 16 Calender (all kinds)
New Acme Plating Co 59 Page
N E Nickel Plating Co 157 Orange
Newall Mfg Co 162 Clifford (gold and silver)
Quarters William F 14 Blount (electro)
R I Nickel Plating Works 33 Garnet
Smith & Conley rear 3 Mathewson
Standard Nickel Plating Co 9 Calender 3d floor
Sturdy R F Co 190 Eddy (electro)
Union Plating & Enameling Co 12 Beverly
Universal Plate & Wire Co 71 Peck
Vennerbeck & Clase Co 150 Chestnut (gold and silver)
Wall Ashbel T Co 162 Clifford (gold and silver)

*Platinum Jewelry

WILCOX HOWARD D 184 Washington—See page 1149

*Pleatings

(See also Dress Pleating)

Plumbers, Steam & Gas Fitters

ALLENSON BROS 9 Steeple—See page 1244
ALLENSON & REYNOLDS 84 Broad—See page 1210
AMERICAN PLUMBING CO 19 S Main—See page 1211
Anderson Frederick T 325 Plainfield
APPLETON JOSEPH 1827 Westminster—See page 1211
BARBARITA JAMES J 144 Dean—See page 1212
BARRY EDWARD 1487 Broad—See page 1209
Baxter Francis 186 Regent av
Berry Robert H 453 Smith
Blackburn Arthur F 300 Broad
Blackmar C R Co 2 Wellington
Bradshaw John E 1129 Westminster
BRENNAN C P 218 Thayer cor Waterman—See page 1210
Burke Patrick F 1115 Atwells av
Cain William J 720 N Main
Campbell John F 216 Charles
Carey John L 710 Westminster
Cassidy Charles W 735 Eddy
Catrell James E 146 Smith
Catri Jean 11 Vinton
Ciccone James 591½ Charles
Collison Henry & Sons 11 Haymarket
Congdon William M 291 Cranston
Cousins Alfred 257 Wickenden
Cuddy Bros 282 Thurbers av
Cuff James E 587 Broad
Curtin John J 73 Page
Dauphinee H H Co 1513 Broad
Delerson Louis 447 N Main
Dickens Morris 241 Chalkstone av
Dodd William H 239 Rochambeau av
Donnelly James A 1029 Chalkstone av
Doyle Thomas F 72 N Main
Duff John E 86 Huntington av
Dunn John C 173 Washington
DUPUIS FRANK CO 599 Main Pawtucket—See page 1212
Duva Antonio 455 Union av
Fitzpatrick James E 111½ Elmwood av
Fuller J S & Son rear 1183 N Main
Gallagher Bros 464 Prairie av
Geer George M 136 Richmond
Gifford Bros 888 Westminster
Goodwin & McMahon 678 N Main
Gorman Rubin 262 Plain
Graham Bros 215 Prairie av
Greenhalgh James W 1119 Elmwood av
GUARANTEE PLUMBING CO 219 Plain—See page 1212
Hainsworth Albert 559 Branch av
Hanley Peter F 23 Stokes
Hay Robert W 261 Smith
Hindle David H 197 Cranston
Holmes D F & Co 99 Fountain
Hudson Thomas I 231 Cranston
Hunt John W 24 Chestnut
Hussey William F 226 Williams
Hutchinson Herbert 75 Winthrop av
Jones E & S 186 Richmond
Katzman Louis 25 Mill
Keenan John F 325 Pine
Keller William M 391 Elmwood av
Lally John C 132 Sabin
Lee George 624 Broadway
Lees F G 139 Weybosset
Lombardi Donato 70 Bradford
Loughery William F 1385 Westminster
Loughran Peter E 258 Thayer
McCarthy Dennis 221 Wickenden
Macauley Bros 188 Ocean
McCullough Edward F rear 46 Abbott
McIntosh & Laycock 280 Eddy
Mackay Daniel G 190 Dean
McPhail David S Chalkstone av
Manney Thomas E 164 S Main
Matteson A B 80 Richmond

Matzner Henry 92 Charles
Middleton George 203 Plainfield
Miller W F 25 West River
Mitchell Clarence J 441 Pine
Montella Mariano 625 Charles
Morrissey James P rear 920 Atwells av
Mulvaney Joseph F 61 Eighth
Murphy Henry H 469 S Main
Murphy M F 11 Greenwich
NARRAGANSETT EQUIPMENT CO 247 Broad—See page 1210
Nash T H J 706 Cranston
O'Connor Charles M 26 College
O'Loughlin James H 41 Cranstor
O'Neil William H 56 Charles
Ouimette Leander 577 Cranston
Phillips James rear 136 Academy av
Porter George L 931 Manton av
Providence Plumbing Co 151 Orms
Quinn William E 122 Wilson
Quirk Charles A 496 Cranston
Reavey Frank S 73 Clifford
Rice Walter C & Co 24 Cranston
Riley Frank Co 503 Manton av
ROBINSON ALFRED C A 65 Hospital—See page 1211
Roscoe Thomas 19 Page
Rossiter A T 464 Plainfield
Salter John C 22 Winslow
Sanitary Plumbing Co 522 N Main
Scott Edwin & Co 435 Eddy
Shanley John J 70 Richmond
South Providence Plumbing Co 829 Broad
Spencer's Plumbing & Heating Co 28 Empire
Standard Plumbing Co 289 N Main
Sullivan Edward J 87 Brook
THOMPSON HARDWARE CO 853 Westminster—See page 1128
Tierney-Colgan Co 552 Westminster
TIERNEY P & J COMPANY 520 Westminster—See page 1209
Trudon & Company 1002 Westminster
Walsh John F 292 Prairie av
Walsh William A 244 Amherst
Warburton James T 850 Broad
White John F 158 Delaine
Williams & Calvey 27 S Main
Wright Herbert 842 Eddy

*Plumbers' Specialties

REARDON & COMPANY 90 Pine—See page 1216

Plumbers' Supplies

AMERICAN BRASS CO 131 Dorrance—See page 1144
ANCHOR MARBLE CO 215 West Exchange (slate and marble)—See page 1187
PECK BENJAMIN T 249-255 Eddy—See page 1211
PHILLIPS LEAD & SUPPLY CO 91 South Main—See page 1216
Providence Plumbing Supply Co 241 W Exchange
REARDON & COMPANY 90 Pine—See page 1216
TIERNEY P & J COMPANY 520 Westminster—See page 1209
Tillinghast L H Supply Co 162 Dorrance

Polish Manufacturers

Jewelers Polish Co 23 Mathewson

*Pool Rooms

(See Billiard Rooms)

Popcorn Manufacturers

Devlin Joseph H 689 Atwells av

Pork Packers & Dealers

Boyd William 5 Tyler
Briggs Elisa A 1798 Westminster
Byron Norman W 269 Plainfield
Charnley Thomas E 119 Manton av
Comstock & Co 199 Canal
Duckworth Richard 950 Atwells av
Fussard Frederick A 289 Plainfield
KIMBALL & COLWELL CO 459 Washington—See page 1126
Ramsden Charles 154 Delaine
Squire John P & Co Inc 315 Canal
Wild Arthur T 172 Harold

Post Cards

Berger Bros 103 Westminster rm F
BUFFINGTON W R 9 Arcade bldg—See page 1115
Eddy Novelty Co 32 Babcock
Sackett Morris 205 Union
Seddon Charles H 447 Butler Exchange

Poultry Breeders & Dealers

Berkovitz Nathan 14 Shawmut
Gershman Morris 147 Acorn
Goldman Samuel 71 Gay
North End Live Poultry Co 7 Shawmut
Primack Jacob 6 and 10 Shawmut
Prov Live Poultry Co 158 Chalkstone av and 63 Arthur av
Rappaport Samuel 85½ Goddard
Rosenswet Louis 19 Hewes

*Power Plant Equipment

GENERAL FIRE EXTINGUISHER CO 275-301 W Exchange—See page 1213

Precious Stones

Aller John F 212 Union rm 2
American-Australasia Gem Co 158 Pine
American Bead Co 76 Dorrance rm 416 (beads)
Breidenbach R A 212 Union rm 505
Dunn Charles A 510 Howard bldg
Hatch Percival W 56 Pine 6th floor
Heller L & Son 705 Lapham bldg
Henins & Co 503 Union Trust bldg
Hughes Teresa A 334 Westminster rm 212
Kaufman Nathan Co 212 Union rm 608
Korper & Co Inc 57 Eddy rm 708
Leeder & Bernkopf Co Inc 88 Dorrance
Levy N & Co 212 Union rm 402 (imitation)
Lorsch A & Co Inc 131 Washington rm 408
Low-Tausig Karpeles Co The 56 Pine top floor
Mamluck Julius & Co 204 Westminster rm 8
Nordlinger's H Sons 63 Washington rm 40
Popper Leo & Sons 131 Washington (imitation)
Treibs Bros 146 Westminster rm 412
Whittier H C & Co 335 Westminster rm 1
WILCOX HOWARD D 184 Washington—See page 1149

Premium Stores

Borden Premium Co Inc 49 Aborn
Kirkman & Son 392 Weybosset
Mohawk Condensed Milk Co 362 Weybosset

Printers

Acme Printing Co 35 Westminster rm 2
Acorn Printing Co 44 Washington rm 406
AKERMAN CO 56 Pine—See page 1220
Alpine Printing Co 63 Washington
Arline Printing & Mfg Co 23 Aborn rm 14
Atlantic Printing Co 35 Cranston
Barr Henry C 303 Pearl (Albertype)
Basinet Louis A 35 Cranston
Beck Press 128 N Main rm 11
Boyden C Fred 406 Butler Exchange
Brandt Printing Co 38 N Main
BROWN WILLIAM R CO 33 Eddy—See page 1222
Calder Printing Co 17 Richmond
Capitol Printing Co 95 Westminster 3d floor
Card The Printer 741 Westminster
Clarke & Wood 26 Custom House st
COLORGRAPH PRINTING CO 49 Weybosset rm 6—See page 1221
Columbian Job Print 687 Manton av
Crawshaw Arthur J 95 Westminster rm 11
Crown Printing Co 44 Washington and 45 Eddy
Cursio F & Co 89 Atwells av
Day James R 37 Weybosset rm 18
Eddy-Marsh Monotype Composition Co 95 Westminster (composition)
Evans Printing Co 932 Manton av
Fine Art Printing Co 97 Dyer
Foley J B & Co 44 Washington rm 308
FOX C J CO The 236 Aborn—See page 1218
FREEMAN E L COMPANY 109 Westminster—See page 1249
Fryer Charles H Co 11 Pine
Galassa Gustavo 296 Hawkins
Giordano Sabino 95 Westminster rm 11
Globe Printing Co 182 S Main
Goldman Myer 256 Prairie av
Goldstein Morris 142 Willard av
GREENE JOHN F CO 55 Pine—See page 1219

Printers—Continued

HAINER BOOKKEEPING MACHINE CO 45 Willard av—See page 1222
HALL J C CO 68 W Exchange—See page 1223
Hammond Thomas S 26 Custom House st rm 19
Harris Samuel P 97 Dyer
Haynes & Son 277 Cranston
Hillary Press 212 Oxford
Holland John & Son 131 Washington rm 306
IL CORRIERE DEL RHODE ISLAND 223 Atwells av—See page 1223
Industrial Printing Co 7 College
JOHNSON E A & CO 57 Weybosset—See page 1219
Jones Edward S Sons Co 178 Union av
Kensmore Press 524 Westminster
Littell C W 333 Westminster rm 5
Livermore & Knight Co 42 Pine
LOOSE LEAF MFG CO 257 W Exchange—See page 1222
Mathews J H & T J 1851 Westminster
Merrens Samuel 419 Westminster
Minerva Printing Co 23 Mathewson
NEW ENGLAND LABOR DIGEST 123 Prairie av—See page 1279
O'Keefe J J r 20 Cranston
Olneyville Card Co 90 Plainfield
Oriental Press The 38 Aborn
OXFORD LINOTYPE COMPOSITION CO 26 Custom House st—See page 1221
PERRY PRINTING CO 57 Weybosset—See page 1219
Preiss Printing Co 9 Empire
Print Shop The 56 Summer
Progressive Printing Co 355 Smith
PROVIDENCE PAPER CO 44-46 Weybosset—See back of book and page 1203
Prov Printing Co Inc 226 Public
REMINGTON PRINTING CO 10 Abbott Park pl—See page 1218
REYNOLDS CHARLES S 37 Weybosset—See page 1219
R I Printing Co 60 Weybosset
Robb Carl Printing Co 26 Fountain
Rollinson & Hay 97 Dyer
Ryan William H 756 Eddy
Samson Press The 201 N Main
Scomile William 131 Atwells av
Sibley Edward F & Co 1 Olneyville sq
SNOW & FARNHAM CO 45 Richmond—See page 1220
Social Printing Co The 127 Atwells av
STANDARD PRINTING CO 56 Pine—See page 1220
Star Printing Co 910 Westminster
Stevens Albert L 166 S Angell
STIEBLE PAUL CO 56 Pine 5th floor—See page 1143
Stites Irvin B 42 Weybosset rm 19
Sun Ticket Co Inc 55 Pine
Sweet Benoni Est 862 Broad
Thompson & Thompson Inc 23-33 Broad
Tilford Press 21 Cranston
TIMES PUBLISHING CO Times bldg Exchange st Pawtucket—See page 1192
TOWNSEND F H 95 Pine—See page 1218
WHAT CHEER PRINTING CO Clinton H Johnson prop 46 Chestnut cor Pine—See p 1218
WHITTEMORE & COLBURN 15 Pine 3d floor —See page 1220
Williams George E 44 Washington rm 306

*Printers' Brass Rule & Galleys

HAMMOND J ERNEST 129 Dyer—See page 1223

*Printers' Ink

AMERICAN TYPE FOUNDERS CO 270 Congress Boston Mass—See back col page F-1

*Printers' Machinery

AMERICAN TYPE FOUNDERS CO 270 Congress Boston Mass—See back col page F-1
HAMMOND J ERNEST 129 Dyer—See page 1223

Printers' Materials

AMERICAN TYPE FOUNDERS CO 270 Congress Boston Mass—See back col page F-1
HAMMOND J ERNEST 129 Dyer—See page 1223
NARRAGANSETT CARD CO 131 Washington rm 206 (card board)—See page 1143

*Printers Supplies

HARRISON A & CO Inc Hurdis st N Providence P O Box 68 Pawtucket—See page 1271

*Printing (Gold & Silver Leaf)

BROWN WM R CO 33 Eddy—See page 1222

*Printing Presses

AMERICAN TYPE FOUNDERS CO 270 Congress Boston Mass—See back col page F-1
FRANKLIN MACHINE CO Inc The 189 Charles—See page 1165

*Private Detectives

DOWNEY DETECTIVE BUREAU 212 Union —See page 1104
NATIONAL DETECTIVE AGENCY The 49 Westminster rm 330—See page 1103

*Private Investigations

RYAN KATHERINE E 511 Westminster rm 308 —See page 1140

Produce Dealers

(See also Commission Merchants)

Arnold H C 40 S Water
Bailey Robert L jr 121 Wadsworth
Boyle Thomas A 64 S Water
Brayton D W Co 29-31 Canal
Brown John P 104 Pocasset av
Buckingham Co Inc 54 S Water
CALEF BROS 79 N Main—See page 1125
Connell Walter 100 Whittier av
Crossley F A 56 S Water
DelDesto Louis 63 Dyer
Gearin E P & Co 32 S Water
Kuzirian N T & Co 105 Canal
Mandella Bros 16 Newcomb
Mercurio G A & Co 48 S Water (wholesale)
Paull Oatman Co 2 Pine
Peck D S & Son 50 Rathbone
Peck J W & Sons Co 48 Rathbone
PRESTON J H & CO 13 Dyer—See page 1126
Producers' Co-operative Dairy Association of R I 226 Howard bldg
Prov Brokerage Co 118 Dyer
Rocco Felice 44 S Water
Sampson Charles 800 Douglas av
Simonelli Antonio 25 Canal
SWEET WILLIAM S & SON Inc 7 Crawford sq —See page 1126
Tourtellot A M 37 Canal
Tourtellot S & Co 179 Canal
Winsor F E & Co 129 Canal

Provision Dealers

(See also Beef, wholesale; also Pork Packers)

WHOLESALE

Anderton Bros 17 Randall
Jennings & Co 271 Canal
Schott & Suter 52 Randall

RETAIL

(See also Beef Dealers; also Pork Packers)

Adams Sidney F 10 Thomas
Amitrono Luigi 422 Atwells av
Bartley James 67-69 Washington
Belanger Irenee 118 Lockwood and 537 Chalkstone av
Berberian John H 299 Broad
Berlinsky Abraham 185 Willard av
Berlinsky Harry 252 Willard av
Berman Annie Mrs 69 Manton
Bernstein Samuel 182 Willard av
Boar's Head Family Market 246 Thayer
Brissette Charles E 684 N Main
Brook St Market 288 Brook
Brooks C E Co 53 Weybosset
CALEF BROS 79 N Main—See page 1125
Calvini Nicola 159 Atwells av
Carpenter William B 117 Adelaide av
Casciello Pasquale 95 Knight
Cohen Isaac 61 Chalkstone av
Co-operative Public Market 861 Westminster
Crossin Edward A 1188 Elmwood av
D'Ambra Ciro 111 Arthur av

D'Ambra Vito 272 and 386 Atwells av
DeGuilio Paride 90 Spruce
DeMaro Pasquale 112 Spruce
DePasquale Louis 150 Lester
DeRobbio Luigi 562 Union av
Dickens Harry 371 S Main
Drew Ernest C 223 Lowell av
Dubin Harry 207 Chalkstone av
Dunham E C 85 Carpenter
Fausto Gesualdo 179 Dean
Feldman Barnett 245 Willard av
Ferraro Giuseppe 181 Cranston
Fineman Jacob 406 N Main
Fishman Morris 44 Robinson
Forman Isaac 69 Gay
Garofalo Felice 48 Spruce
Gormley Henry 98 Plain
Greenstein Nathan B 505 N Main
Grimshaw William E 121 Burlington (team)
Halpern Charles 123 Chalkstone av
Hanley George W 6 Pocasset av
Harmon Everett I 54 Broadway
Hawkins Myron H 165 N Main
Hecker Hyman 92 Chalkstone av
Hunter Charles E 169 Killingly
Jefferds C H & Co 68-70 N Main
Jennings & Co Inc 271 Canal
J D S Food Stores 712 Cranston 207 Lockwood and 75 Plain
Kaplan Joseph 455 Smith
Kelly Bros 866 Broad
KIMBALL & COLWELL CO 459 Washington (pork packers and dealers)—See page 1126
Lancellotti Francesco 149 and 154 Acorn
Lipshitz Lazarus 379 N Main
Littleton & Bolger 188½ Prairie av
Loomis James S 169 Ives
Lury Frank 219 Willard av
Manton Ave Public Market 65 Manton av
Mittelman Harry 208 Chalkstone av
Mittelman Joseph 72 Chalkstone av
Mittelman Max 226 Chalkstone av
Morgera Francesco 374 Plainfield
Morier Albert E 514 Prairie av
Mounte Nouse 207 Cranston
Murphy Edward 4 S Main
Nardolillo Pasquale 622 Union av
Newsome William 193 Plainfield
O'Connor Michael D 172 Chapin av
Olneyville Meat Market 24 Olneyville sq
Olneyville Provision Co 274 Oak
Olneyville Square Market 1890 Westminster
Palmisano Joseph 339 S Water
Place Henry G 1517 Broad
Primack Jacob 12 Shawmut
Richman Barney 54 Harrison
Rourke John J & Son 259 Canal
Rubin Morris 20 Shawmut
Ryan Frederick J 22 Doyle av (by team)
Sampson Charles 800 Douglas av
Sanford Charles P 287 Weybosset
Saugy Augustus Inc 274 Canal
Schiani Domenico 260 Atwells av
Solinger George 695 Westminster
South Main Market 59 S Main
Storme Barney 209 Willard av
Temple Fred L 45 Whittier av
Ventura Carmelo 104 Dean
Waddington Bros 1858 Westminster
Watts Albin J 721 Cranston
Weybosset Pure Food Market 66-70 Weybosset
Whitworth James H & Son 76 Plainfield
Zavoti & Traetta 372 Atwells av

*Public Accountants

(See also Accountants & Auditors)

BALCH AUDIT CO (The) 914 Turk's Head bldg—See page 1026
BUGBEE GEORGE W 637 Grosvenor bldg—See page 1026
HUBBARD ADIN S 419 Grosvenor bldg—See page 1026
LARKINS EDWARD J CO 56 Pine—See page 1027
WARD-FISHER-CARPENTER & PHILBRICK 908 Union Trust bldg—See page 1026

*Public Stenographer

(See also Stenographers)

ORENSTEIN SAMUEL H 59 Union—See front col page D

Publishers

Advance Publishing Co The 157 Waldo
American Technical Society 139 Mathewson rm 210
Bicknell Thomas W 207 Doyle av
Bongartz J Harry 45 Marlborough av (law books)
Business Statistics Inc 511 Industrial Trust bldg
Clark B S 7 Dorrance (auto)
Collier P F & Son 109 Washington rm 500
Cryptograph Company 256 Olney (simplex cryptographs)
Dart & Bigelow 35 Westminster rm 3
DAVISON PUBLISHING CO 50 Union sq New York city (Textile Directory)—See page 1262
Denison Daniel A 95 Westminster
Desmond Publishing Co 139 Mathewson rm 210
Donnelly R H 511 Westminster rm 614
EXPRESS AUDIT CO OF BOSTON 542 and 543 Howard bldg—See page 1263
Film News Publishing Co The 334 Westminster
Freeman Harold Co 42 Weybosset rm 5 (music)
Fryer Hal Music Co 11 Pine
Harris, Jones & Co 353 Prairie av
HUDSON IRVING P Arctic R I—See page 1189
IL CORRIERE DEL RHODE ISLAND 223 Atwells av—See page 1223
Keystone Publishing Co 311 Ind Trust bldg
LA TRIBUNE PUBLISHING CO 135 Main Woonsocket—See page 1190
Leslie-Judge Co 357 Westminster rm 6
NEW ENGLAND LABOR DIGEST 123 Prairie av—See page 1279
PROVIDENCE JOURNAL CO Journal bldg Westminster cor Eddy—See page 1191
Providence Tribune Co 2 Weybosset
RECORD & GUIDE 832 Industrial Trust bldg —See page 1190
REMINGTON PRINTING CO 10 Abbott Park pl—See page 1218
R I LABOR PRESS 109 Washington rm 310—See page 1190
R I Music Co 139 Mathewson rm 702
SAMPSON & MURDOCK CO 14 Greene Providence and 246 Summer Boston Mass (directories and mailing lists)
SNOW & FARNHAM CO 45 Richmond—See page 1220
STANDARD PRINTING CO 56 Pine—See page 1220
TIMES PUBLISHING CO Times bldg Exchange st Pawtucket—See page 1192
WHITTEMORE & COLBURN 15 Pine 3d floor —See page 1220
WOONSOCKET CALL-REPORTER 75 Main Woonsocket—See page 1190

*Pulleys

(See also Shafting, Hangers & Pulleys)

BROWNELL MACHINERY CO 11 and 13 Eddy—See page 1171
DODGE SALES & ENGINEERING CO 171 Pine—See page 1171

Pumps

JACKSON WALTER H CO 435 Industrial Trust bldg—See page 1267
JAGER CHARLES J CO 33 Canal—See page 1266
PECK BENJAMIN T 249-255 Eddy—See page 1211

*Pumps & Tanks (Gasoline)

WAYNE OIL TANK AND PUMP CO 165 James East Providence—See page 1224

*Punch & Dye Mfrs

(See Tool Mfrs)

Quarriers

BISHOP J W CO 417 Butler Exchange—See page 1089

*Radiators & Heating Boilers

ALLEN & REED Inc 178 Dorrance—See page 1217

*Railings (Iron, Brass, Bronze)

WRIGHT WIRE CO 171 Westminster rm 225 —See page 1269

*Railroad Construction

POLLEYS WILLIAM V & CO 1413 Turk's Head bldg—See page 1096

*Railroad Ties

WALLING HERBERT E 908 Union Trust bldg —See page 1100

Railroads

(See also Transportation Lines & Agents)

N Y, N H & H R R Co Union Station, Exchange pl
Providence & Danielson Railway operated by R I Co
Providence & Worcester R R treas office 144 Westminster rm 201
Rhode Island Co 100 Fountain
Southern N E Railway Co 701 Grosvenor bldg
Southern N E Railway Co & Railway Corp 701 Grosvenor bldg

*Raincoats

ARCADE RUBBER CO 76 Weybosset (rubber) —See page 1239
HAYWARD RUBBER CO Inc 85 Washington—See page 1238

*Rating Agencies

FIDELITY MERCANTILE AGENCY 55 Eddy rm 201—See page 1085

*Raw Silk

GENEBAL SILK IMPORTING CO Inc 519 Howard bldg—See page 1257

*Rayfield Carburetors

WAITE AUTO SUPPLY CO 64 Exchange pl—See insert opp advertising dept

Real Estate Agents

(See also Brokers, Real Estate)

ALLEN ESTATE AGENCY The 68 Main East Greenwich—See page 1234
America Land Co 87 Weybosset rm 39
Andrews P L Co 601 Union Trust bldg
Arnold George C 130 Washington
ARNOLD M HOLLIS 635 Grosvenor bldg—See page 1230
Arnold Real Estate Co 130 Washington
BAGGOTT WILLIAM A & CO 511 Westminster rm 405—See side line front cover
Bailey Herbert A 225 Howard bldg
Baker Edward A 44 Franklin rm 708
Baker George S 87 Weybosset rm 28
Baton Grace A 64 Arcade
Beaulieu Realty Co 76 Dorrance rm 313
Belmont Realty Co 144 Westminster rm 310
Bennett Albert J 15 Dodge
Bevan Ernest E 15 Westminster rm 310
Blackstone Hall Co 829 Industrial Trust bldg
Bliss Zenas W 509 Howard bldg
BOGOSIAN JOHN D 10 Weybosset rm 522—See page 1235
Bosworth Harold S 306 Industrial Trust bldg
Bowen Peter F 95 Fountain
Brown Clarence I 11 Viola
Brownell & Willis 536 Industrial Trust bldg
Browning J Arnold 109 Washington rm 206
BURDICK CHARLES J CO 17 Exchange pl—See page 1228
Burns James F 176 Alverson av
Bush Realty Co 244 Weybosset
Butterworth George W 212 Union rm 604
Caldarone Thomas 414 Industrial Trust bldg
CALEF HERBERT C 614 Grosvenor bldg—See page 1233
CANNING PATRICK F 32 Westminster rms 31-32—See page 1232
Card E O 107 Westminster rm 21
Carmody Thomas 100 Julian
Carpenter John B 87 Weybosset
Carroll F Stanley 43 Bassett
Carter Charles H C 334 Westminster rm 420
Carter Edward A 1 Stillwater av
Carter Patrick 32 Westminster rms 61-62
Carter Realty Co 32 Westminster rm 61
Carver Stephen O 212 Union rm 605
CARY EDWIN F 1402 Turk's Head bldg—See page 1226
Central Real Estate Co 23 Aborn rm 2
Century Realty Co 144 S Main rm 109
Chapman E H 37 Weybosset rm 9
Chace Henry R jr 87 Dorrance
Church William H 109 Washington rm 502
City & Suburban Land Trust 87 Weybosset rm 40
CLARK JOSEPH H 171 Westminster rm 314—See page 1127
CLEAR TITLE LAND CO Inc P J McCarthy mgr rms 505-506 Industrial Trust bldg 49 Westminster—See page 1232
Coates Hurdis Co 4 Weybosset rm 200
Colan Victor 12 Olneyville sq rm 1
COLWELL ELMER W 1 Custom House st—See page 1234
Commercial Corporation 171 Westminster rm 402
COOKE HENRY W CO 15 Westminster—See front cover and page 1227
Corbett John J 1032 Branch av and 1041 Douglas av
CORRENTE A & M C REAL ESTATE CO 415 Atwells av—See page 1235
COSSEBOOM JOHN C 65 Main Woonsocket—See page 1235
Cottam J Richard 528 Grosvenor bldg
Credit Foncier Canadien 144 Westminster rm 310
Crofton F J 604 Industrial Trust bldg
Cronin-Swift Land 218-219 Grosvenor bldg
Cunningham Bernard C 32 Westminster rm 61
Curran James S 311 Grosvenor bldg
D'Agostino Luigi 107 Westminster rm 22
Damour Treffie 42 Bainbridge av
DANFORTH LEON E suite 405A Case Mead bldg 76 Dorrance—See page 1233
Davidson John 75 Westminster rm 37
Davis Albert F 620 Industrial Trust bldg
Day Building and Land Co 108 Dyer
DeBenedictis Giontino 35-37 Wainwright
Dennis Real Estate Co 73 Ives
Devine James 32 Westminster rm 63
Dideser & Ortoleva Co 29 Weybosset rms 44-45
DiStefano John H 532 Douglas av
Donnelly & Williams 422 Howard bldg
Dotzert Adam J 27 Westminster rm 2
Draper William H Real Estate Co 702 Union Trust bldg
Drowne E I 619 Industrial Trust bldg
Dubois Russell C C 87 Weybosset rm 21
Earle John W 334 Westminster rm 319
Eaton Realty Co 1402 Turk's Head bldg
Eddy Realty Co 417 Industrial Trust bldg
Egan D C 17 Custom House st
Ellis Charles A 75 Westminster rm 24
ENTERPRISE REAL ESTATE CORPORATION 118 Empire—See page 1225
Epstein Herman 29 Weybosset rm 27
Erickson Edwin 511 Washington
Farnham Ira G 1 Hart
Ferrier J Morton 419 Grosvenor bldg
Finan James M 334 Westminster rm 215
Fine James J 705 Union Trust bldg
First National Realty Corporation 290 Westminster
Fisher Michael & Co 76 Dorrance rm 509
Fitzgerald P J 524 Westminster rm 7
Fletcher William 513 Industrial Trust bldg
Foley James H 49 Weybosset rm 2
Follett Idella E Mrs 75 Westminster rm 27
Ford Charles S 11 Grove
Franklin Charles A 536 Industrial Trust bldg
FREEMAN JAMES F CO 502 Grosvenor bldg—See page 1227
Galligan J F & Co 321 Grosvenor bldg
GAMWELL & INGRAHAM 305 Industrial Trust bldg—See page 1137 and line opp name
Garside & Co 87 Weybosset rm 45
Geertz Henry A L 87 Weybosset rm 31
Giroux Armand H 250 Valley
Gleason James K 29 Weybosset rm 31
Gleeksmann Harris 306 Charles
Godding Edward A 25 Division
GOFF ADELBERT 29 Weybosset—See page 1231
Goff Isaac L 171 Westminster rm 102
GOFF WILLIAM D CO 171 Westminster rm 522—See insert opp Prov Bus
Gorton George W 40 Miller av
Gough Joseph 6 Manton av
Greene Henry A 735A Grosvenor bldg
GROSS G L & H J 170 Westminster—See back cover and page 1226
Gugliucci John W 80 Mathewson
Hagan James H 40 Carlisle
Hamilton William J 35 Hamilton

Hanson Claus 707 Grosvenor bldg
Harmon William E Co Inc 438 Butler Exchange
Harrington George G 171 Westminster rm 306
HARRINGTON & SON Union Trust bldg—See top line front cover
Harris James S 288 S Main
Harris Stephen C 86 Weybosset rm 21
Haunch Joseph G 17 Exchange rm 406
Haven Bros 507 Industrial Trust bldg
Hazard Frank B 638 Industrial Trust bldg
HEBBICK WILLIAM H COMPANY Inc 620 Grosvenor bldg—See page 1229
Hill James 31 Market sq
Holmes Charles E 501 Turk's Head bldg
Hope Realty Co 418 Howard bldg
Horowitz Nathan 118 Prairie av
Horton-Gardner Corporation 203 Union Trust bldg
HORTON H F & SONS CO 203 Union Trust bldg—See side line back cover
Howard Land Co 171 Westminster rm 306
Howard Realty Co 306 Howard bldg
Howarth George R 166 Broad
Huestis Harry F 221 Howard bldg
Hughes Roland P 35 Edgemere av
Hunt Stephen R 171 Westminster
HUNTER CHARLES F 87 Weybosset rms 41-42 and 42B—See page 1228
HURLEY RICHARD A 10 Weybosset rm 102 See page 1230
Hyman Benjamin 39 Camp
Hyslop & Ross Realty Co 220 Eddy
Interstate Realty Corporation 290 Westminster
Italian Realty Association 80 Mathewson
JACKSON BENJAMIN H 317 Grosvenor bldg —See page 1232
Jacobson Jacob D 42 Westminster rm 21
Karian M M 318 Grosvenor bldg
KEENAN LUKE A 95 Fountain—See page 1235
KEHOE JOHN L 217 Grosvenor bldg—See page 1230 and line opp name
Kelly John E 42 Westminster rm 8
Kiernan James H 334 Westminster rm 215
Kimball Walter H 3 Hartford av
Knox James F 75 Westminster rm 24
Lagasse Henry F rear 332 Manton av
Latham Charles O 87 Weybosset rm 50
LAUDATI PETER 87 Weybosset rm 50—See p 1224
Leddy William J 64 N Main
Lederer Benedict B Estate 100 Stewart 2d floor
Lederer Realty Corp 100 Stewart
Liberty Realty Corporation 80 Mathewson
LISABELLE THOMAS 76 Dorrance rms 516 and 517—See page 1084
Logan Leo 311 Industrial Trust bldg
Loukakos John 73 Aborn
Love A B 109 Washington rm 205
Low William H Estate Co 204 Westminster
Lynch John S 64 N Main
McCABE EDWARD & SON 312 Grosvenor bldg —See page 1228 and line opp name
McCoy George F 419 Grosvenor bldg
McCrillis Elisha W 118 Empire rm 5
McGarry John B 76 Dorrance rm 512
McGovern Charles A 331 Industrial Trust bldg
McLaughlin Robert 423 Grosvenor bldg
Macnair Robert J 521 Howard bldg
McOsker John E 421 Grosvenor bldg
MALMSTEAD JOSEPH F 730 Ind Trust bldg —See page 1229
Marcaccio Antonio 107 Westminster rm 22
Marshall John T 506 Industrial Trust bldg also 434 S Main
MARTIN MARSHALL B 1405 Turk's Head bldg —See side line back cover
Mason John H Real Estate Co 253 Waterman
Mathewson Clarence A 75 Westminster rm 27
Mercantile Realty Co Inc 17 Exchange rm 306
Metropolitan Real Estate Co 86 Weybosset rm 56
Morgan William W 414 Industrial Trust bldg
Morrow George R 416 Howard bldg
Moulton & Son Co 26 Custom House st rm 15
Mullaney Charles B & Co 604 Ind Trust bldg
Mulvey William F 238 Grosvenor bldg
Mutual Realty Co 244 Weybosset
National Realty Co 77 Washington rm 215
New England Land Co 290 Westminster rm 707
Newton Willis 723 Ind Trust bldg
O'Connor John 382 Benefit
O'DONNELL JOHN 1645 Westminster—See page 1233
Olson Hilda 14 Greene rm 5
O'REILLY THOMAS F Jr 57 Eddy rm 709—See page 1045
O'Rourke John F 320 Public
Owens Joseph J 75 Westminster rm 8
Page Harlan A 162 Webster av
Pallas Peter 75 Westminster rm 43 and 1022 Chalkstone av
Payette A H 86 Weybosset rm 22A
Pearce Realty Co 104 Westminster
Perkins Fred W 72 Weybosset rm 5
Perry William F 638 Industrial Trust bldg
PHILBRICK CHARLES H 314-315-316 Grosvenor bldg—See page 1137
Pierce Bradford F 335 Westminster rm 46
Plympton William D 86 Weybosset rm 23A (and mortgages)
Potter B T & C A 10 Empire
Potter William A 86 Weybosset rm 59
Potter William C 418 Howard bldg
Powers William H 389 Angell
Pratt Charles T 4 Market sq rm 6
Price Frank O 830 Broad
Providence Real Estate Improvement Co 10 Empire
Providence Realty Co 171 Westminster rm 210
Randall William R 72 Weybosset
Ransom William H 761 Eddy
Reiseroff Abraham S 438 Hope
Reynolds Hugh M 507 Industrial Trust bldg
R I Realty Co 335 Westminster rm 46
Richardson Herbert S W 634 Grosvenor bldg
Richmond W H 37 Weybosset rm 9
Rogers James E 79 Wesleyan av
Rosner Herman 629 Grosvenor bldg
Rounds Lloyd W 212 Union rm 605
Rubin John 109 Pratt
Rushton Arthur A 334 Westminster
Russe Thomas & Co 131 Spruce
Russillo Henry T 294 Pocasset av and 107 Westminster
Sanders Arthur W 29 Weybosset rm 22
Sanders Leon S 75 Westminster rm 40
Saunders & Haunch Realty Co 17 Exchange rm 406
Sheltra George A 305 Industrial Trust bldg
Sheridan Nicholas P 76 Dorrance rm 207
Sherman Frank I 513 Industrial Trust bldg
Smith Charles G 895 Atwells av
Smith Edwin A Real Estate Co 1408 Turk's Head bldg
SMITH H C 37 Broad—See page 1231
Smith Hollis N 86 Weybosset rm 43A
Smith John P 335 Westminster rm 28
Smithfield Land Co 210 Howard bldg
Somerset Realty Co 306 Howard bldg
Spirito Attilio 331 Industrial Trust bldg
Stare Knute 76 Dorrance rm 213
Stark Charles R 224-225 Grosvenor bldg
Stevens C Mann 86 Weybosset rm 50
STONE HENRY F 86 Weybosset rm 29—See page 1234
Sugarman Samuel 81 Benefit
Sutherland William A 42 Weybosset rm 7
Sweeney Peter A 152 Friendship
Sweet Fred A 86 Weybosset rm 50
Swift Joseph H 108 Grosvenor bldg
Tafuri Orozio 40 Ring
TAYLOR O P 518 Turk's Head bldg—See page 1134
Taylor Ralph B 29 Weybosset rm 45
Taylor Thomas 75 Westminster rm 27
Tingley Arthur D 225 Howard bldg
Titus Charles H 111 Industrial Trust bldg
Titus & Co Inc 76 Dorrance rm 302
TODD-MELLOR CO 408 Grosvenor bldg—See page 1228
Toupin Felix A 86 Weybosset rm 56
Urquhart-Swift Land Co 218 Grosvenor bldg
WALKER ROBERT L CO 171 Westminster—rm 212 —See page 1229
Wallace William V 121 N Main
Watrous Ralph C Co 437 Industrial Trust bldg
WATSON FRANCIS H 171 Westminster rm 214 —See page 1230
WATSON STEPHEN D 171 Westminster rm 214 —See page 1230
West John R 534 Howard bldg
White Carl M 334 Westminster rm 523
WHITE M A 334 Westminster rms 522-523—See page 1231
WHITE WILLIS H 49 Westminster rm 717—See page 1234
Whittier Frederick L 57 Eddy
Wightman George L 310 Howard bldg
Wilbur J W Co Inc 41 Aborn
Williams John 114 Daboll
Winslow Realty Co 306 Howard bldg

Real Estate Agents—Con
Wright Albert H 400 Plainfield
Wunsch Max 69 Comstock av
York Joseph 26 Custom House st rm 15

*Real Estate Appraisers

HORTON H F & SONS CO 203 Union Trust bldg—See side line back cover

*Real Estate Brokers

(See also Brokers, Real Estate)

ABONDS SIMON L CO 42 Westminster—See page 1232

*Real Estate Dealer

WHITE M A 334 Westminster rms 522-523—See page 1231

Real Estate Developers

ENTERPRISE REAL ESTATE CORPORATION 118 Empire—See page 1225
QUALITY HOUSE CO Inc 408 Grosvenor bldg—See page 1231
WHITE M A 334 Westminster rms 522-523—See page 1231

*Real Estate Exchange

(See Commercial Organizations)

*Real Estate Titles Examined & Guaranteed

TITLE GUARANTEE COMPANY OF RHODE ISLAND 66 S Main—See front col page B

*Real Estate & Personal Property Appraiser

CROWELL WALTER F 19 College—See page 1029

*Reed & Loom Harness Mfrs

GOWDEY J A REED AND HARNESS MFG CO 1226 N Main—See page 1184
STANDARD MILL SUPPLY CO 39 Exchange pl—See page 1179

*Reeds for Weaving

GOWDEY J A REED AND HARNESS MFG CO 1226 N Main—See page 1184

Refiners & Smelters

(See also Assayers & Refiners)

Almy William F Co 37 Mathewson
AUSTIN JOHN & SON 76 Clifford—See page 1236
Baker George M 91 Page
BAKER & WINSOR 189 Eddy—See page 1237
Boehne Oscar R & Co 198 Globe
Brown & Dean Co 104 Richmond
CARPENTER H F & SON 58-60 Page—See p 1238
Conley & Straight 236 Eddy
Deyell H J Refining Co 79 Sabin
Manufacturers Refining Co 26 Ship
O'Brien Christopher W 44 Borden
OTIS BROS CO 187 Eddy—See page 1237
Pease & Curren 403 Richmond
REMINGTON HORACE & SON CO 37 Garnet office 91 Friendship—See page 1237
Whipple & Campbell Co 488 S Main
Wilhelm & Vogel 221 Eddy

*Refrigerators

ROSENBAUM H M & SON 842 Westminster—See page 1253

*Registered Pharmacists

(See also Druggists)

BLANDING & BLANDING Inc 54 Weybosset—See front col page B

Remnants

Angelone Erminia 76 Terrace av
BROOKS GEORGE B 297 Canal—See page 1261
Coia Katie 44 Ledge
Duval George A 238 Charles
Faber Samuel 281 N Main
Fitzpatrick John 529 Prairie av
Glickman Sam Mrs 223 Chalkstone av
Grant Supply Co 204 Westminster rm 12
Hanley Annie A Mrs 169 Manton av
Kapland Remnant Co 163 N Main
Lajoie Mary A Mrs 106 Julian
LEVYE JOE 243-247 N Main—See page 1261
Lippman Martin 327 Canal
McEnanly James F 74 Cross
Milewica Frank 27 Chaffee
National Remnant Co 268 Westminster
Raphael-Gouse Textile & Supply Co 353 Canal
Valley Mills Remnants 231 Butler Exchange (woolens)
Winn Ellen M Mrs 233 Manton av

Restaurants

Alix Joseph 1286 N Main
Allen & Northup 12 Steeple
Ames Coffee House 89 Eddy
Andrews Alexander 32 Eddy
Aruzo Justino 428 S Main
Astor Lunch 102 and 363 Westminster
Astoria Restaurant 79 Bradford
Atamian Garabed 16 Whipple
Athanassu S 245 S Main
Baldzoglon John 517 Eddy
Bay State Restaurant 29 and 38 Fountain
Bedolsky Sam 19 Shawmut
Belmont Lunch Room 125 Weybosset 526 Westminster and 27 Washington office 76 Dorrance rm 215
Belvedere Grill 12 Snow
Bercovitz Hyman 11½ Chestnut
Berg Max 206 Dean
Bisciotti Potito 15½ Page
Boukas Costas 91 Orange
Boulaxis Nicholas 105 S Water
Brooks Clarence E 85 Westminster
Brooks C F, Mathewson cor Washington
Bun Fong Low Co 259 Weybosset
Butler C L & Sons 272 Cranston
Cameron Henry O T 720 Westminster
Carlton Tea Room 333 Westminster
Casey James T 757 Elmwood av
Catini Giovanni 185 Atwells av
Chace Charles A B 180 Mathewson
Childs Company of Providence 142 Westminster
Chin Guoy 273 Broad (Chinese)
Chin Lee Co 193 Westminster (American and Chinese)
Chin & Co 1898 Westminster (Chinese)
City Quick Lunch 100 Clemence
Cohen Morris 416 N Main
Colonial Lunch 70 Dorrance
Columbia Lunch 189 Broad
Colwell C S 26 Olneyville sq
Conca Nicole 116 Atwells av
Condos Peter 100 Clemence
Conlin Daniel N 323 Canal (lunch cart)
Coyes Theodore 135 Charles
Danakas James 877 Westminster
DeRosa Luigi 134 Atwells av
Deureturi Alex 167½ Charles
Dimizas Bros 87 Washington
Doherty Michael 963 Westminster
Donsky Herman 552 Prairie av
Doughty Arthur S 1163 Broad
Dracopulos & Rouvelas 66 Fountain
Dustu James 23 Dyer and 68 Exchange
Dutton & Best 303 Westminster
Empire Lunch 87 Empire
Estey George W 95 Washington
FAR EAST RESTAURANT 230 Westminster—See page 1238
Feely William F 171 Delaine (lunch cart)
Franklin Cafe 116 Atwells av
Frederick Henry 71 Manton av
Freeman's 39 Weybosset
Garanotsos & Costas 20 Jackson
Gardner Robert A 341 Canal
Gay Chinese Restaurant 131 Mathewson
Gemalas & Zachos 152 Charles
Geones Vasilios 117 Richmond
George Bros 939 Westminster
Giatrelis John N 559 Westminster
Giorgion Coastas 44 Union
Girard Helier E 371 Richmond
Gomes Mary Mrs 98 Tockwotton
Grames James 34 W Exchange
Grand Restaurant 58 Sabin

Gray John T 48 Claverick
Greek Importing Co 181 Pine
Gunaris Harry 369 W Exchange
Hassell Roland R 46 Pine
Heffernan John J mgr 15 Hartford av
Home Restaurant 42 Hemlock
Hotel Dorrance Café, Dorrance cor Fulton
HOTEL NEWMAN 18-28 Aborn—See page 1130
Howard Eva M 47 Arcade (lunch)
Ideal Restaurant 29 Bridge
International Quick Lunch 175 Eddy
Jefferson Arthur R 22 College
Johnson Albert G 101 Richmond
Johnson Carl M 69 Plainfield
Jones' Lunch 101 Eddy and 194 Washington
Joseph Antone 44 Atwells av
Kabichacos George 167½ Charles
Kapanajian Nushan 837 Westminster
Karaohgianian Krikor 935 Westminster
Kerhulas Bros 32 Empire and 281 Weybosset
Kilberg Max 306 Dean
King Fong Co 205 Weybosset
Koutros George B 103 Richmond
Laffis Theodore 2 Cranston
Laramie Peter 314 Weybosset
Lawyer's Restaurant 15 Washington
Lee Willie 347 Weybosset
Leige Peter 487 Eddy
Levy Wolf 129 North Main
Loukapas John 73 Aborn
Luttrell Edward J 30 Broadway
Lynch Julia 574 Westminster
Macreath Charles 36 Middle
McDermott Michael T, Promenade cor Gaspee
McKenzie H K 90 Dorrance
Mallas Peter N 91 Pine
Manfredo Vincenzo 565 Charles
Maryland Club 37, 145, 309 Westminster
Meyer Emil P 5 Library court and 21 Olneyvile sq
Mittler Ben 111 Mathewson
Mittler House 150 N Main
Moskos Charles 313 Eddy
Moussa Faris 397 N Main
Mumford's Restaurant Inc 110 Westminster
Nanos Kosmos 135 Charles
NARRAGANSETT HOTEL Dorrance cor Weybosset—See page 1131
Nikko Restaurant 191 Weybosset
Nilson Charles E 6 Link
Nilson Leonard 43 Richmond
Noland P F 94 Sabin
Olneyville Sq Lunch 1 Manton av
Oriental Restaurant 29 Page
Overland Lunch The 108 Mathewson
Owl Lunch & Tea Room 256 Westminster rm 28
Pacific Chinese Restaurant 45 Aborn
Palumbo Peter 31 Worcester
Pantileakis Aristides 95 Dyer
Pappas & Noulas 144½ Charles
Patrick Sassis 530 Potter's av
Payne Edward E 318 Broad
Peking Restaurant 82 N Main
Perdikis Nicholas 31 Page
Perry & Emmanouel Co 28 Broad
Phillips Sophia C 734 Cranston
Pike Bros 84 N Main
Plaza Lunch Co 323 Weybosset
Poulos John & Co 53 Richmond
Pournaras William N 113 S Main
Rakas Peter 98 Charles
Rao Tindaro 395 Admiral
Rapa Sabatino 44 Sabin
Rathskeller Co The 59 Eddy
Rigney Daniel A 920 Manton av
Roucas Tony 79 Richmond
Roulhac James E 4 Bridge
Rouvelas & Dracopoulos 66 Fountain
Royal Restaurant 125 Washington (Chinese and American)
Royal Restaurant 44 Sabin (Italian)
Samobian John 34 Derry
Santos Jose 341 S Main
Sardo Giusep pe 174 Atwells a
Senate Café 8 Grosvenor bldg
Silva Frank 320 S Main
Silva Joseph J 29 Bridge
Sing Moy 775 Westminster
Sirabello Vincenzo 45 Atwells av
Skouras James 677 Broadway and 46 N Main
Soran Nora 46 Arcade (lunch)
South County Lunch 128 Washington
Sparta Quick Lunch and Restaurant 91 Point
Stamas James 43 Hemlock
Stanfield Tea Room 58 Jackson
Stappas Andrew 38 Fountain
Stathakis John 821 Westminster
Stergios Peter 827 Westminster
Subway Lunch 253 Canal
Sullivan Daniel 171 Wickenden
Sullivan Timothy J 288 Tockwotton
Sunshine Baking Co 251 Weybosset and 116 Mathewson
Sunshine Restaurant 82 Broad
Takos Costas 115 Pine
Taylor Dorr E 740 Elmwood av
Temple William H 87 Empire
Teng Chin 845 Westminster
Thompson John R Co 141 Westminster
Thornton Birdie M 926 Broad
Troy Thomas 51 Avery
Tsoukas Stergios 16 Chestnut
Vano Luigi 128 Friendship
Venezia Restaurant 63 Bradford
Vonstorch & Kingsbury 967 Broad
Waite Alton E 263 S Main
Waldorf Lunch Co 10, 37, 309 and 364 Westminster 40 Dorrance 111 Washington 187 Weybosset and 19 Richmond office 17 Byron
Weisberg Jacob 188 N Main
Weisman Abraham 78 Gay
Westminster Tea Room & Cafeteria 303 Westminster
Williams John A 60 Chestnut
Yen Nom Co 218 Weybosset
Young Chinese Restaurant 151 Washington
Young Women's Christian Assn 254 Washington
Zahos Georgens 152 Charles
Zucchi Giovanne 78 Atwells av

*Retail Shoes

WHITMORE'S UPSTAIRS SHOE SHOP 252 Butler Exchange—See page 1246

*Revere Tires & Tubes

WAITE AUTO SUPPLY CO 64 Exchange pl—See insert opp advertising dept

*Revolving Brushes

R I BRUSH CO 50 Daniel av—See page 1064

*Rice's Mill White

U S GUTTA PERCHA PAINT CO 12 to 34 Dudley—See page 1201

Riggers

Baker R J Co 75 Westminster rm 24
McKinnon John Co 77 Washington
Metropolitan Transportation Co 9 Haymarket

*Rigging Contractors

SEYMOUR & HUNT CO Inc The 169 Canal—See back cover and page 1117

*Ring Travelers

NATIONAL RING TRAVELER CO 257 W Exchange—See page 1180
UNITED STATES RING TRAVELER CO 159 Aborn—See page 1183
VICTOR SHAW RING TRAVELER CO 23 Sabin—See page 1181

*Road Materials

BARRETT COMPANY The 35 Wendell Boston Mass—See back col page G

*Roll Coverers

(See Top Roll Coverers)

*Roll Coverers' Supplies

STANDARD MILL SUPPLY CO 39 Exchange pl—See page 1179

*Rolled Gold Plate

HOUGH W S Jr CO 61 Peck—See page 1145

*Rolled Gold Platers

COOK, DUNBAR, SMITH CO 85 Sprague—See page 1145

*Roller Cloths

STANDARD MILL SUPPLY CO 39 Exchange pl—See page 1179

*Roller Skins

STONE C MOULTON CO 456 Benefit—See page 1158

*Roof Connections

BARRETT COMPANY The 35 Wendell Boston Mass—See back col page G

Roofers

ALLENSON BROS 9 Steeple—See page 1244
ATLAS SHEET METAL WORKS Inc rear 237 Dyer—See page 1242
BALLOU F M CO Inc Fisk near Broad—See page 1086
BURGESS JAMES 254 Prairie av—See page 1275
CARTIER M N & SONS COMPANY Inc 291 Canal—See back col page F
CLASON ARCHITECTURAL METAL WORKS 428 Kinsley av—See page 1242
Elaborated Roofing Co 892 Westminster
GREENE R L PAPER CO 50 Fountain (asbestos)—See page 1203
Hathaway H B 48 Wilson
HOLLAND FRANK CO 100 Atwood—See page 1085
Johnston Concrete & Roofing Co 654 Atwells av
Keough Daniel 15 Bergen
King Roofing Co 31 Maiden lane
MAGUIRE J T CO 75 Westminster rm 24 and 118 Spring Pawtucket—See page 1238
MOORE J W COMPANY 143 Allen's av (fire and waterproof)—See page 1086
PROVIDENCE CONCRETE CO 1291 Chalkstone av—See back col page F-2
PROVIDENCE CORNICE CO 309-311 Canal and 75 Westminster rm 24—See page 1242
PROVIDENCE SLATE & GRAVEL ROOFING CO 140 Roosevelt—See back col page F-2
Rhode Island Roofing Co 292 Plainfield
SPENCER G H ROOFING CO 300 Carpenter—See page 1276
STRAUSS CO 368-370 Richmond—See page 1245

Roofers & Roofers' Materials

BARRETT COMPANY The 35 Wendell Boston Mass—See back col page G

*Roofers' Supplies

CARTIER M N & SONS COMPANY Inc 291 Canal—See back col page F

*Roofing (Tin, Galvanized or Painted Iron)

CONGDON & CARPENTER CO The 145 to 173 Canal and 102 N Main—See inside front cover

*Roofing Cement (Lexonite)

CARTIER M N & SONS COMPANY Inc 291 Canal—See back col page F

Roofing Materials

CARTIER M N & SONS COMPANY Inc 291 Canal—See back col page F
CHURCH E C CO 1, 3 and 5 Eddy—See page 1141
DUFFY HARDWARE CO Inc 78 Weybosset—See page 1130
GREENE R L PAPER CO 50 Fountain (asbestos)—See page 1203
MAGUIRE J T CO 75 Westminster rm 24 and 118 Spring Pawtucket—See page 1238
MOORE J W COMPANY 143 Allen's av—See page 1086
Narragansett Supply Co 828-830 Eddy
PROVIDENCE PAPER CO 44-46 Weybosset (rubberized roofing)—See back of book and page 1203
PROVIDENCE SLATE & GRAVEL ROOFING CO 140 Roosevelt—See back col page F-2
Randall Thomas F 75 Westminster rm 24
SWEET L & CO 709 Harris av (Apco)—See page 1160

*Rooming Houses

(See Boarding & Rooming Houses)

*Rope

(See Cordage & Rope)

*Roving Can Springs

HILL JAMES MFG CO 56 Westfield—See page 1180

*Roving Cans

HILL JAMES MFG CO 56 Westfield—See page 1180

*Rubber Belting

(See also Belting)

HOPE RUBBER CO 97 Westminster—See page 1239

*Rubber Boots & Shoes

ARCADE RUBBER CO 76 Weybosset—See page 1239
BALLOU F E CO 143 and 145 Weybosset and 144 Eddy—See page 1245
HAYWARD RUBBER CO Inc 85 Washington—See page 1238
HOPE RUBBER CO 97 Westminster—See page 1239
PEIRCE THOMAS F & SON 175 Westminster—See page 1245

*Rubber Clothing

HOPE RUBBER CO 97 Westminster—See page 1239

Rubber Goods

American Waterproof Raincoat Co 115 Wickenden
Arcade Rubber Co 76 Weybosset
Bourn Rubber Co 58 Warren
DAVOL RUBBER CO 69 Point (mfrs)—See page 1239
Kuehner O & Co 38 Friendship (findings)
MECHANICAL FABRIC CO 40 Sprague (mfrs)—See page 1239
National India Rubber Co 35 Westminster
Revere Rubber Co 355 Valley
Young Edward R 35 Westminster rm 2 (dealer)

*Rubber Hose

ARCADE RUBBER CO 76 Weybosset—See page 1239
HOPE RUBBER CO 97 Westminster—See page 1239

Rubber Stamp Manufacturers

ADAMS EDWARD H CO 95 Westminster—See page 1249
Haynes & Company 75 Westminster rms 4-5-6
Haynes & Son 277 Cranston
Reynolds Stamp & Stencil Works 103 Westminster
Smith Maurice C Co 35 Westminster rm 1
WHITE A A CO 114 Westminster—See page 1249
White A B & Co 60 Weybosset

*Rubber Tires

(See Tires, also Automobiles, Tires)

*Rug Cleansing

STAR DYE HOUSE 564 Manton av—See page 1077
SWISS CLEANSING COMPANY 651-675 Elmwood av—See page 1152
VICTOR CLEANSING CO Store 285 Weybosset office and plant 42 Cyr—See page 1077

Rugs & Mats

MANUFACTURERS

Loehr Wolfgang 104 Babcock
R I RUG WORKS 678 Westminster—See page 1068
Union Rug Co 193 South

DEALERS

Miller Fathallah H 107 Westminster rm 4 (Oriental)
R I RUG WORKS 678 Westminster—See page 1068
Zora & Miller 230 Howard bldg

*Rulers

HALL J C CO 68 W Exchange—See page 1223

*Running Trousers

AMERICAN PENNANT MFG CO 281-285 Broad—See page 1207

*Russet Leather

STONE C MOULTON CO 456 Benefit—See page 1158

Safe Deposit Vaults

BROADWAY STORAGE CO Merrill and Federal sts near Broadway—See page 1252
RHODE ISLAND HOSPITAL TRUST COMPANY SAFE DEPOSIT DEPARTMENT 15 Westminster—See page 1051
R I SAFE DEPOSIT CO 49 Westminster—See page 1057

Safe Mfrs & Dealers

BROWN-HOWLAND CORP 513 Turk's Head bldg (dealers)—See page 1195
Diebold Safe & Lock Co 259 Eddy
SAFE CABINET CO 513 Turk's Head bldg—See page 1195
Union Vault & Safe Co 259 Eddy

*Safes Removed

ANDERSON JOHN M 70 Clifford—See page 1117
SEYMOUR & HUNT CO Inc The 169 Canal See back cover and page 1117
WATERMAN T W CO 26 W Exchange—See page 1117

Sailmakers

Hyllested I C Co 1 Towner

*Salary Loans

AMERICAN LOAN ASSOCIATION 144 Westminster rm 203—See page 1045

*Sales Stable

(See Stables)

*Salted Nuts

VIRGINIA & SPANISH PEANUT CO 260 Dexter—See page 1272

*Sample Cases & Trays

CARDIN MFG CO 1178 Eddy—See page 1143
ROBERTS & KORITZ MFG CO 19 Calender—See page 1142
RUECKERT MFG CO 162 Clifford—See page 1143

Sand & Gravel

HOLLAND FRANK CO 100 Atwood—See page 1085

*Sanitariums

(See Hospitals)

*Sanitary Plumbing

AMERICAN PLUMBING CO 19 S Main—See page 1211
APPLETON JOSEPH 1827 Westminster—See page 1211
BARBARITA JAMES J 144 Dean—See page 1212

*Sash & Blinds

(See also Doors, Sash & Blinds)

BURROWS & KENYON Inc 309 Dean—See page 1161

Sausage Makers

KIMBALL & COLWELL CO 459 Washington—See page 1126
Lippman Bros 230 Union av
Martin John W 30 Bergen
Meinel Charles F 9 Bough
Olneyville Provision Co 274 Oak
Price Axel W 290 Eddy

Savings Banks

CITIZENS SAVINGS BANK E Allen sec and treas 846 Westminster—See page 1056
MECHANICS NATIONAL BANK 34 Dorrance—See page 1047
PEOPLE'S SAVINGS BANK IN PROV 27 Market sq—See back cover and page 1055
PROVIDENCE INSTITUTION FOR SAVINGS 86 S Main—See page 1054
Smithfield Savings Bank 221 Howard bldg

Saw Filer

Lind John A 579 Eddy

Sawing & Planing Mills

Ciccone John 173 N Main
Goodwin & Gregory 45 Richmond
Langevin Joseph 410-412 Fountain
POTTER JAMES A & CO foot of Crary—See page 1161
PRESBREY A A & SON CO Summer cor Meadow—See page 1061
SAYER PLANING MILL CO office 64 Globe—See page 1162
SMITH E E CO 136 Rhodes—See page 1160
VAUGHN L CO 1149-1155 Westminster—See page 1065

Scales & Balances

BARKER, CHADSEY & CO 38 Westminster (Fairbanks')—See page 1128
CLAFLIN GEO L COMPANY 62 and 72 S Main (druggists')—See page 1105
Dayton Moneyweight Scale Co 144 Fountain
FAIRBANKS CO The 74-78 Mathewson—See page 1240
PROVIDENCE SCALE & SUPPLY CO 125 Washington (abattoir scales a specialty)—See page 1240

*Schools

(See Colleges, Schools & Academies)

*Scrap Iron

(See also Junk Dealers)

BARTLETT L B 125 Printery—See page 1177
BERCOVITZ A 29 Hilton—See page 1178
GOLDEN ABRAHAM 373 Canal—See page 1177
HIGGINS J H CO 198 Globe (old metals)—See page 1177
PERRY, BUXTON, DOANE CO 103 Harris av—See page 1177
PROVIDENCE IRON & METAL CO 180 West Exchange—See page 1178
R I METAL & MACHINERY CO 477 Eddy—See page 1178
SILVAR & EINHORN 8 Ash—See page 1150

*Scrap Rubber

GOLDSTEIN B 19 Ormsbee av—See page 1261

Screen Mfrs (Window & Door)

Morrison-Skinner Co of R I 75 Westminster rm 24
SMITH E E CO 136 Rhodes—See page 1160
UNION SCREEN CO 306 Carpenter—See page 1270

*Screw Machine Products

HOYLE MANUFACTURING CO 22 Conduit—See page 1275

*Screw Machines

BROWN & SHARPE MFG CO Promenade near Park (Automatic and Hand)—See page 1164

Screw Manufacturers

American Screw Co 21 Stevens 588 Eddy and 623 Atwells av
EASTERN BOLT & NUT CO P O Box 1414 Providence—See page 1279
Federal Screw Corporation 393 Harris av
HASKELL WM H MFG CO 24 Commerce Pawtucket—See page 1060
HOYLE MANUFACTURING CO 22 Conduit (special)—See page 1275
R I TOOL CO 148 W River—See page 1060
Screw Machine Products Corp 1012 Eddy

*Scroll Sawing
(See also Sawing & Planing)
GLEDHILL JOHN A 107 Friendship—See page 1207
WATTS FREDERICK W 52-54 Page—See page 1206

Sculptors
Crudelli Charles 215 W Exchange
Schonhardt Henri 10 Audubon av

*Sea Shore Property & Country Estates
WILCOX WILLIAM A 41 West Broad (P) Westerly and 480 5th av New York City—See page 1236

*Sea Walls
GAMMINO M A CONSTRUCTION CO Inc office 428 Grosvenor bldg storehouse and yard 718-724 Valley—See page 1090
PACKARD J S DREDGING CO 1004 Turk's Head bldg—See page 1098

*Seal Cutters
WHITE A A CO 114 Westminster—See page 1249

*Seal Presses
CHANDLER ALVIN B 153 Dorrance—See page 1248
CHANDLER & CO 40 Clifford—See page 1248

*Seamless Gold Filled Wire
IMPROVED SEAMLESS WIRE CO The 775 to 783 Eddy—See page 1146

*Seamless Hosiery
BOYDEN GEORGE E & SON 45 Borden—See page 1256

*Seamless Tubing
COOK, DUNBAR, SMITH CO 85 Sprague—See page 1145
COOK EDWARD N PLATE CO 70 Ship—See page 1145
HOUGH W S Jr CO 61 Peck—See page 1145

*Seamless Wire
COOK, DUNBAR, SMITH CO 85 Sprague—See page 1145
HOUGH W S Jr CO 61 Peck (gold and silver)—See page 1145
UNITED WIRE & SUPPLY CO 1497 Elmwood av Auburn—See page 1146

*Second Hand Bottles
R I BOTTLE CO 34 Ash—See page 1274

*Secondhand Machinery
BARTLETT L B 125 Printery—See page 1177

*Sectional Book Cases
MORRIS E L & CO 48 Weybosset—See page 1194

Seed Stores
BARRETT W E CO Canal cor Waterman—See page 1028
O'CONNOR TIMOTHY 208 President av off Blackstone boul and 126 Union—See page 1119
PINO WILLIS S 41 Washington—See page 1241

*Service Stations
(See also Automobiles—service stations)
ADAMS, KOCHHAN CO The 246 Aborn cor Cedar—See page 1034
MAILLE A F ELECTRIC CO 24 Garnet—See page 1278
MORRIS THOMAS N 290 Dyer—See page 1030

*Sewer Contractors
GAMMINO M A CONSTRUCTION CO Inc office 428 Grosvenor bldg storehouse and yard 718-724 Valley—See page 1090
LEWIS GEORGE F 142 Waverly—See page 1274
MESSINGER THEODORE S 75 Westminster rm 24 also 40 Ninth East Prov—See page 1098

Sewer & Drain Pipe
GOFF JAMES C CO 31 Point—See page 1175
MANCHESTER & HUDSON CO 55 Point—See foot lines
ROACH EDWARD S 171 Westminster rms 530-531 Howard bldg—See page 1273

*Sewer & Water Works
SCHIFINO PASQUALE 143 Turner av Riverside—See page 1099

Sewing Machines
Bowen Charles A 268 Westminster rm 18 (repairer)
HOUSEHOLD FURNITURE CO 231 Weybosset—See page 1123
Singer Sewing Machine Co The 429 Westminster 228 Atwells av and 33 Olneyville sq
Zawadski John 105 Manton av

*Shades (Window)
REYNOLDS PRESCOTT D 357 Westminster rm 4—See page 1140

*Shafting (Cold Finished Steel)
CONGDON & CARPENTER CO The 145 to 173 Canal and 102 N Main—See inside front cover

Shafting, Hangers & Pulleys
DODGE SALES & ENGINEERING CO 171 Pine—See page 1171
FRANKLIN MACHINE CO Inc The 189 Charles—See page 1165
U S OIL & SUPPLY CO 334 S Water—See page 1183

*Sheet Iron & Copper Workers
NEW ENGLAND VENTILATING & HEATING CO 920 Manton av—See page 1244

*Sheet Lead
PHILLIPS LEAD & SUPPLY CO 91 S Main—See page 1216

*Sheet Metal
HOUGH W S Jr CO 61 Peck (all kinds)—See page 1145

Sheet Metal Workers
American Cornice Works 3 Charles
ANDERSON ALEX & CO 46 Clifford—See page 1244
ATLAS SHEET METAL WORKS Inc rear 237 Dyer—See page 1242
Braley & McLaughlin 169 Washington
Brophy D Francis 724½ Atwells av
BRUNNCKOW C G CO 223 Globe—See page 1243
Bullock Eben G 361 Washington
B & G Sheet Metal Co 948 Westminster
CENTRAL SHEET METAL WORKS 164½ Willard av—See page 1241
Dash Joseph 555 Eddy
DelDeo Silvestro 151 Spruce
Doughty George H 830 Eddy
English Edmund A 25 Randall
Errico Frank 77 Tell
Fiedor Frank 230 Plainfield
Galkin S Co 120 S Water
Gall Alfred J 47 Covell
Hits Charles 9 Calla
Hughes Edward J 286 Eddy
Kessler Benjamin 235 Chalkstone av
LEE GEORGE 624 Broadway—See page 1244
Narragansett Sheet Metal Works 218 Chalkstone av

Phillips & Alexander 250 Eddy
Prov Co-operative Sheet Metal Co 209 Cranston
PROVIDENCE CORNICE CO 309-311 Canal and 75 Westminster rm 24—See page 1242
Providence Metal Ceiling Co 217 N Main
Providence Sheet Metal Works 58 Robinson
Sampson James A 10 Summer
Shapiro Nathan 8 Steeple
Silberman Isaac & Son 48 Chalkstone av
STAR SHEET METAL WORKS 49 Bogman—See page 1279
Tyrrel James A 178 Eddy
Wilbourn John H 137 Dyer
Woolf John Co 952 Westminster

*Shingle Stain
BARRETT COMPANY The 35 Wendell Boston Mass—See back col page G

*Shingles
SPENCER G H ROOFING CO 300 Carpenter—See page 1276

*Shingles & Flooring
CARPENTER FRANK F LUMBER CO The 633 S Main—See page 1163
HARRIS WM M Jr Atwells av cor Harris av—See page 1162
HOVEY LUMBER CO 599 S Main—See page 1161

*Ship Agents
(See also Transportation lines)
GOFF & PAGE 224 Industrial Trust bldg—See page 1038

Ship Builders
Bethlehem Ship Building Corporation Ltd, Fields Point
Lord Construction Company, Fields Point
Rhode Island Marine Construction and Drydock Corp, Merchants Bank bldg

Ship Chandlers
McKinnon R V foot of South Water
Pendleton Co The 308 S Water (blocks)
U S Shipping Commissioner 31 Wickenden

Shipsmiths
(See also Blacksmiths)
PAY CHARLES & CO 307 S Water (mfrs automatic coal hoisting buckets)—See page 1059

Shirt Manufacturers
Arnold A Sheffield 501 Union Trust bldg
Gates & Wilson 107 Westminster rm 24
Holden & Co 268 Westminster rm 16
Hynds Helena F 385 Westminster rm 15 (custom)
Rosenfeld Mfg Co 115 Wickenden
What Cheer Shirt Co 107 Westminster rm 24
Wyeth Frank L 171 Westminster rm 217

*Shirts, Collars & Cuffs Laundered
LOUTTIT HOME HAND LAUNDRY CO 307 Broad—See page 1152

*Shoe Dealers
(See also Shoes (Retail))
PEIRCE THOMAS F & SON 175 Westminster—See page 1245

*Shoe Lace Machinery
REYNOLDS WILLIAM Jr 47 Washington—See page 1169

*Shoe Ornaments
KESCOT MFG CO 86 Page—See page 1146

*Shoemakers' Supplies
SANBORN'S A J SONS 20 Exchange pl—See page 1158

Shoes
FINDINGS
Bander Barnet S 54½ Charles
Bander Harry 413½ N Main
Bornside Harry B 858 Westminster
Boyajian Peter 105 Battey
Feinstein Jacob 122 N Main
Flagg & Simmons 40 N Main
Phelps Sales Co 85 Wickenden
R I Leather Co 127 Washington
SANBORN'S A J SONS 20 Exchange pl—See page 1158
WHITMORE'S UPSTAIRS SHOE SHOP 252 Butler Exchange—See page 1246

FITTER
Blair John jr 88 Dorrance

LACE FASTENINGS
Pratt Fastener Mfg Co 98 Point

LACE MANUFACTURERS
Congdon P J Co Estate 101 Westfield
Elmwood Branch (International Braid Co) Dexter cor Daboll
Gordon Mfg Co 285 Weybosset
Howard Braiding Co 17 Exchange rm 308
Jette William M 159 Aborn (tubular braids)
Johnson Manufacturing Co 47 Washington
Joslin Mfg Co. Merino lane and 610 Manton av
LULL BRAIDING CO 159 Aborn—See page 1258
Notion Fabrics Co 109 Washington
R C N Fabric Co 44 Washington rm 407
Southey Joseph 69 Sprague (tipper)
Union Shoe Lace Co 15 Dorr

NAILS
EASTERN NAIL CO 176 Union av—See page 1062

REPAIRERS
Accinno Raffaele 325 Pine
Ahern Michael J 148 Smith
Ajemian Jack 351 Broadway
Altobelli Ferdinando 49 Sabin
Andersen Daniel 88 Dorrance
Anderson Anders J 72 Prairie av
Apkarian Kaspar 211 Cranston
Asiensi Serofini 19 Dorrance
Audino Charles 269 Charles
Baker Samuel 166 Ives
BALLOU F E CO 143 and 145 Weybosset and 114 Eddy—See page 1245
Banks Philip 111½ Beacon av
Barbato Giovanni 48 Sutton
Baszczynski John 12 Putnam
Benoit Cesaire 69 Barton
Benoit Louis 1395 Westminster
Bernstein James 139 Richmond
Berry Max 34 Empire
Berry's Shoe Hospital 53½ Weybosset
Blair Shoe Repairing Factory 108 Eddy
Bonci Giovanni 146 Dora
Boonas Joseph 441 Smith
Boragine Andrew 918 Atwells av
Bornside Charles J 1013 Westminster
Bornside Ike 416 Weybosset
Borrelli Nicholas 2 Wayne
Boutelle William A 99 Holden
Bouthillier Thomas J 265 Cranston
Boyajian Charles 218 Dexter
Boyajian Sarkis 222 Cranston
Boyer Jules 498 Broad
Brown Jacob 476 N Main
Bruno Luigi 24 Corliss
Bruno Philip 301 Branch av
Bucci Ismaele 341 Point
Buontempo Cosmo 309 Plain
Caione Gerardo E 856 Broad
Caldarone Bernardo 107 Chestnut
Caldarone Ferdinand 513 Elmwood av
Caldarone Gaetano 503 Branch av
Campanini Matteo 217 Union av
Campocani Luigi 292 Manton av
Capitol Shoe Renewing Co 99 Holden
Capobianco Pasquale 405 Wickenden
Capommecchio Antonio 19 Empire
Caposio Angelo 728 Cranston
Capuano Florindo 31 Olney
Carbonetta Luigi 436 Friendship
Cardullo Andrea 566 Cranston
Carr William F & Son 88 Dorrance
Caruso Luigi 190 Atwells av
Cataldo Antonio 57 Spruce
Cataldo Leonardo 82 Federal
Catauro Vincenzo 245 Carpenter
Catino Raffaele 271 Thayer
Cenci Adriano 55 Union

Shoes, Repairers—Con

Chaikin Samuel 186½ Prairie av
Chervinsky Morris 4 Chalkstone av
Chilingerian Tomas 136 Douglas av
Coelho Joseph 185½ Wickenden
Cohen Abram 554 Chalkstone av
Cohen Joseph 733 Eddy
Cohen Nathan 749 Potter's av
Cohen Peter 12 N Davis
Cohen Philip 251 Plain
Colacci Gennaro 534 Charles
Colangelo Filippo 29 Meader
Colasanto Joseph 53½ Broadway
Colucci Alfred 24 Harold
Consiglio Giovanni 498 Hartford av
Costantini Giuseppe 70 Sterling av
Cusano Vincenzo 3 Manton av
D'Agnienica Liberato 345 Atwells av
D'Alessandro Domenico 161 Knight
D'Alfonso Ernest 301 Branch av
D'Amico Pasquale 641 Charles
D'Andreta C 371 Pocasset av
D'Angelo Joseph 157 Messer
D'Avino Antonio 1092 Broad
Davis Myer 22 Shawmut
DeCevito Giuseppe 113 Arden
DeClemente Achille 34 Empire
DellaPorta Angelo 924 Broad
DelliColli Louis A 131 Holden
Delphin John 527 Potter av
DelVecchio Simone 167 Manton av
DeMurco Giuseppe 145 Acorn
DeSimone Felice 534 Potter's av
DiBiasa Antonio 158 Harold
DiLalla Salvatore A 564 Plainfield
DiPaola Giuseppe 537 Branch av
DiPietro Domenico 912 Eddy
DiPippo Michele 154 Federal
Diroes Antonio 442 Cranston
DiRusso Francesco 918 Branch av
DiZazzo Silverio 53 Camp
Dolbey John 7 Heath
D'Orsi Stanislao E 292 Pearl
Dranoff William 19 Dorrance
Dress Nathan 37 Douglas av
Eisenberg Louis 686 Westminster
Fanghella Pietro 104 Academy av
Fargnioli Luigi 119 Fountain
Favicchio Gennaro 940 Douglas av
Fico Antonio 711 Atwells av
Finkelstein Sam 47 Chaffee
Fish Harry 50 Gay
Francazio Lucio 1050 Chalkstone av
Frank Peter 1498 Main
Frio Frank 209 Amherst
Fusco Francesco 655 N Main
Galetzky Harry 395 S Main
Gallo Antonio 404 Candace
Garfinkle Hyman 275 Academy av
Garofolo Michele 298 Dean
Georgiona Paolo 470 Plainfield
Giampolo Sebastiano 1505 Broad
Ginsberg Jacob 44 S Main
Girard Peter 77 Broad
Gizzarelli Michele 729 Hope
Gizzi Pasquale 8 Atwells av
Goldstein Philip 91 Charles
Goldstein Philip jr 182 Thurbers av
Gomberg Jacob 23 Camp
Greenberg Sam 23 Shawmut
Gross Emil 231 Thurbers av
Gross William 196 Willard av
Grunwell George 32 College
Guglielmo Raffaelo 591 Douglas av
Hagopian Hastros 282 N Main
Honigblum Morris 170 S Main
Hub Shoe Repairing Co 60 Washington
Iacamba Michele 303½ Pocasset av
Iafrate Tommaso 79 Spruce
Iannantuoni Francesco 52 Pearl
Iannotti Vincenzo 267 Cranston
Iannuccillo Girolamo 15 Vinton
Iannuccillo Giuseppe 245 Broad
Isenstein Israel 325 S Main
Jacobson Maurice 25 Valley
Janagian Hagop 106 Mathewson
Jeraman Shag 275 Richmond
Kaplan Joseph 44 Randall
Karle Alfred M 151 Mulberry
Kasaian Krikor 101 Pine
Katz Coleman 294 Thurbers av
Kaufman Ralph 127 Orms
Kjellman Andrew 123½ Broadway
Kling John 76 Dorrance rm 514
Kotlen Samuel 312 S Main
Krikorian John 264 Plainfield
Lamontagne Charles 2 Huntington av
Lanzieri Giovanni 42 Plain
Laquale Giuseppe 1392 Broad
Lautiori Gius 752 Charles
Laylagian Avidis 33½ Bassett
Lev Louis 743 N Main
Levin Sam 150 Randall
Levine H & Co 167 Charles
Linden Erick A 210 Pine
Lippel Bernhard 225 Prairie av
Lippel Philip 103 Plain
Logan Patrick M 317 Amherst
Lonardo Giuseppe 49 Tell
Longo Silvestro 872 Broad
McCabe Patrick 65 Furnace
Maccarone Vincenzo 32 Berlin
Macchiarola Carlo 114 Plain
Mace Alberto 439 Plainfield
Mace John 270 Wickenden
McElroy Charles E 226 Harrison
Maiorano Giuseppe 100 Valley
Mancini Ernesto 137 Wayland av
Mancini Michele 5 Marietta
Marandola Joseph 122 Sprague
Mariano Joseph 1167 Westminster
Marini Salvatore 555 Douglas av
Marinos Ducas 308 Broad
Martella Achillo 8 Candace
Martellini Costantino 51 Courtland
Martin Joseph 699 Broad
Martino Nicola 46 Knight
Massi Carmine 126 Branch av
Mastrostefano Antonio 302 Atwells av
Matz Harry 236 Prairie av
Melkonian John 293 Broad
Melkonian Stephen 133 Charles
Mellion Bros 5 Canal
Metcalfe Edward 510 Plainfield
Miller Abraham 14 Olney
Miller Jacob 41 Lippitt
Millman John 1702 Westminster
Minzione Gabriele 61 Benevolent
Modern Shoe Repairing Co 51 Weybosset
Montefusco Giuseppe 541 Eddy
Montville Peter 122 South
Moore Samuel 141 Regent av
Morin Noel I 877 Eddy
Mosca Sisto 5 Haymarket
Moskovitch Isaac 627 N Main
Murphy James 586 Hartford av
National Shoe Repairing Co 105 Washington
Neri Lawrence 668 Atwells av
Nicolai Francesco 420 Eddy
Oberg Andrew W 20 Zone
Orabono Domenico 455½ Atwells av
Palumbo Alfonso 176 Atwells av
Paolino Domenico 82 Terrace av
Papa Leonardo 824 Potter's av
Papa Nicandro 908 Maryland av
Parrette Frank 333 Manton av
Pascarella Frank 291½ Pocasset av
Pasquale Enrico 3 Huntington av
Peck Hyman 54 Wickenden
Pecoraro Pietro 273 Plainfield
Percella Errico 288 Pocasset av
Percelli Genaro 68 Hudson
Peretzian Aziedis 430 S Main
Perezian Krikor 136 Wickenden
Petrocchi Giuseppe 3 Spruce
Petrone Gaetano 284 Prairie av
Piacitelli Ambrosio 578 Union av
Pilloni Henry P 36 Spruce
Polidore Gius 41 Silver Lake av
Pomiansky Kasm 275 Academy av
Porta A Dela 924 Broad
Prague Max 144½ Ocean
Proctor Benjamin 202 Ives
Provenzo Antonio 255 Smith
Pugliese Nicholas 147 Burrington
Rainone Carlo 154½ Almy
Rainone Giuseppe 138 Cranston
Rensi Alfonso 47 Luna
Renzi John 831 Broad
Ricci Alfonso 962 Manton av
Ricci Antonio 518 Prairie av
Richard Peter 3 Governor
Riter David 578 North Main
Rose George 120 S Main
Rosenberg Isaac 161 Brook
Rossi Giovanne 104 Gesler
Rossi Joseph 428 Smith
Rossi Louis 12 Jefferson
Rowinski Alex 88 Julian

Rush Daniel r 108 Robinson
Sacco Raffaelo 76½ Atwells av
Salvo Pietro 397 Cranston
Sammartino Francesco 96 Carpenter
Sammartino Luigi 51 Crary
Sanford James 414 N Main
Sangi Daniel R 644 Potter's av
Sanita Catello 308 Veazie
Santantonio Gius 67 Spruce
Santopadre Errico 80 Tell
Savastano Salvatore 71 Empire
Schretter Samuel 320 Weybosset
Schuster Charles 229 Willard av
Sciaraffa Michele 78 Messer
Sdepanian Ardache 302 Fountain
Seltzer Israel 1822 Westminster
Shandler Joseph 2 Plainfield
Shapiro Philip 804 Eddy
Shoeman Abram 328 S Main
Shuman Abraham 328 S Main
Signori Pietro 179 Dean
Silverman Louis 455 Richmond
Simonelli Vincenzo 368 Elmwood av
Sokolow Samuel 669 Eddy
Sorbello Domenico 886 Douglas av
Spaziano Michele 36 Spruce
Spirito Louis 91 Harold
Stanley Charles F 76 Richmond
Stephanian Ardash 302 Fountain
Storti Frank 17 Burrill
Storti Giuseppe D 111 Friendship
SULLIVAN COMPANY 159 Westminster—See page 1245
Talanian Solomon 220 Plain
Testa Giuseppe 445 Smith
Torigian Oscar 277 Charles
Torrisi Giuseppe 132 Charles
Tortolani Vincenzo 73 Plainfield
Tullzen Hyman 94 Clemence
U S Shoe Repairing Co 54 Exchange pl
Use Simon 165 Chalkstone av
Venditti Nicola 1117 Atwells av
Vendittuola Filomene 690 Charles
Villella Pietro 379 Admiral
Viti Francesco 109 Dean
Washington Shoe Repairing Co 126 Washington
Weber Max 93 Richmond
Weiner Samuel 195 Richmond
Wetzel John H 798½ Atwells av
WHITMORE'S UPSTAIRS SHOE SHOP 252 Butler Exchange—See page 1246
Williams Samuel 235 Manton av
Zannini Vincenzo 341 Union av
Zappacosta Luigi 185 Ives
Zarrella Joseph 286½ Brook
Zarrella Nicola 111 Elmwood av
Zinnori Joseph 215 Broad
Zito Nicoli 179 Prairie av
Zorabedian George J 614 Broad

RETAIL

BALLOU F E CO 143 and 145 Weybosset and 114 Eddy—See page 1245
Barnett Alfred 892 Branch av
Beekman & Moran 206 Westminster
Bell's Shoe Shop 91 Washington
Berry Max 53½ and 63 Weybosset
Berry Morris 316 Weybosset
Bornside Charles J 1013 Westminster
Bornside Harry B 852 Westminster
Brenner Benjamin 147 Mathewson
Brockton Shoe Store 225 Prairie av
Caruoli John 298 Atwells av
Charron Gildas 366 Manton av
Columbus Shoe Store 218 Atwells av
Crawford Shoe Shop 127 Weybosset
Crosby F B 116 N Main
Douglas W L Shoe Co 226 Westminster
Emerson Shoe Store 264 Westminster
Fraser Thomas D 42 Olneyville sq
Gillerman Morris 272 N Main
Harrington William H 699 Westminster
Howard W A & Co 329 Dean
John the Shoeman Inc 184–186 Mathewson
Jones & Co 17 Arcade
K-Three Boot Shop 201 Weybosset
Labbee Joseph A 3 Olneyville sq
Lanchick Benjamin 35 Manton av
Lonardi Giuseppi 49 Tell
Luther Thomas H 121 Westminster
Midway Shoe Store 121 Westminster
MISCH CÆSAR Inc 400 Westminster—See page 1078
Modern Shoe Store 206 Westminster
Mulvey & Lyons 214 Union
Newark Shoe Store 262 Westminster
PEIRCE THOMAS F & SON 175 Westminster—See page 1245
Regal Shoe Co 330 Westminster
Royal Shoe Store 35 Plainfield
Rush Thomas 454 Westminster
Sacco Raffaelo 76½ Atwells av
Sample Shoe Co 220 Weybosset
SAN SOUCI J O CO 1957–61 Westminster—See page 1079
Schwartz Harry 316 N Main
Slater's Shoe Store 270–272 Westminster
Stone Charles A 127 Weybosset
Style Shoe Shop 147 Mathewson
SULLIVAN COMPANY 159 Westminster—See page 1245
Tattersall Frederick E 161 Charles
Traveler Shoe Co 437 Westminster
Viti Francesco 109 Dean
Voccola Joseph 7 Newton
Vreeland Bros 186 Charles 185 Wickenden and 685 Broadway
Walk-Over Shoe Co 280 Westminster
WHITMORE'S UPSTAIRS SHOE SHOP 252 Butler Exchange—See page 1246
Whitney G P Co 773 Westminster
Wolpert Benjamin 47 Manton av

WHOLESALE

Clark, Hutchinson Co 305 Butler Exchange
Direct Rubber Co 53 Pine
Dunham Bros 347 Butler Exchange
Greene Anthony & Co 36 Pine
Hamilton, Brown Shoe Co The 325 Butler Exchange
Kelley William H 406 Butler Exchange
Rice & Hutchins Co 406 Butler Exchange
Safety First Shoe Co 75 Westminster
Sisson C S Co 53 Pine
Winch Bros Co 402 Butler Exchange
Williams Arthur A shoe Co 75 Westminster

Shooting Galleries

Lmanian Hovhannes H 498 Westminster

*Shore Lots

GROSS G L & H J 170 Westminster—See back cover and page 1226

*Shoring Buildings

SOLEY & BLAIR Inc 444 Harrison av Boston Mass and 234 Maple Chelsea Mass—See page 1066

*Shorthand Reporter

FARNELL GEORGE 1314 Turk's Head bldg—See page 1156

*Show Cards & Posters

PROVIDENCE LITHOGRAPH CO 353 Prairie av—See page 1221

*Show Cases (New & Secondhand)

ROSENBAUM H M & SON 842 Westminster—See page 1253

*Shuttle Irons

CHASE F A & CO 253 W Exchange—See page 1178

*Shuttle Manufacturers

STANDARD MILL SUPPLY CO 39 Exchange pl—See page 1179
U S BOBBIN & SHUTTLE CO 57 Eddy—See page 1181

*Sign Painters

ABBOTT DECORATING CO The 36 Exchange pl—See page 1036

Signs

(See Painters)

Manton Thomas S 43 Smith
Saritelli Samuel A 87 Westminster
Stevens Herbert A 48 Exchange pl
WHITEHEAD & HOAG CO 29 Weybosset rm 43 (Crystoglas)—See page 1027

Silk Dealers

GENERAL SILK IMPORTING CO 519 Howard bldg (raw)—See page 1257
Salembier O Villate 325 Howard bldg

*Silk Mfrs

(See Textile Mfrs)

*Silver Novelties

TETREAULT GEORGE 144 Pine—See page 1111

*Silver Platers

(See also Platers)

BRADY JOHN F 71 Friendship—See page 1209
COOK EDWARD N PLATE CO 70 Ship—See page 1145
PROVIDENCE ELECTROTYPING AND PLATING WORKS George Price prop 78 Friendship—See page 1208
STURDY R E CO 190 Eddy—See page 1208

*Silver & Plated Ware Dealers

TILDEN-THURBER CORPORATION Westminster cor Mathewson—See page 1150

Silverware Mfrs

Baker-Manchester Mfg Co 100 Stewart 6th floor
Feeley William J Co 169 S Angell
Fessenden & Co Inc 100 Friendship
Foster T W & Bro Co 100 Friendship
Gorham Mfg Co opp foot Earle
Manchester Silver Co 49 Pavilion av
Parks G W Co 236 Aborn
Sterling Silver Mfg Co 70 Ship
Strathmore Co The 220 Eddy
Warwick Sterling Co 36 Garnet

*Skein Yarn Dyers

PROVIDENCE DYE WORKS Thurber's av near Prairie av—See page 1073

*Skylights

ATLAS SHEET METAL WORKS Inc rear 237 Dyer—See page 1242
BRUNNCKOW C G CO 223 Globe (metallic)—See page 1243
BURGESS JAMES 254 Prairie av—See p 1275
CENTRAL SHEET METAL WORKS 164½ Willard av—See page 1241
CLASON ARCHITECTURAL METAL WORKS 428 Kinsley av—See p 1242
PROVIDENCE CORNICE CO 309-311 Canal—and 75 Westminster rm 24—See page 1242
STRAUSS CO 368-370 Richmond—See page 1245

*Slate (Structural)

ANCHOR MARBLE CO 215 West Exchange—See page 1187

*Slate Dealers

BARRETT COMPANY The 35 Wendell Boston Mass—See back col page G

*Slate Roofers

(See also Roofers)

BRUNNCKOW C G CO 223 Globe—See page 1243
MOORE J W COMPANY 143 Allen's av—See page 1086
PROVIDENCE SLATE & GRAVEL ROOFING CO 140 Roosevelt—See back col page F-2

*Slate & Gravel Roofers

MAGUIRE J T CO 75 Westminster rm 24 and 118 Spring Pawtucket—See page 1238

*Smoke Stacks & Breeching

ANDERSON ALEX & CO 46 Clifford—See page 1244

*Smoke Stacks & Metal Chimneys

WHOLEY BOILER WORKS 95 Whipple—See page 1059

Soap Manufacturers

Borax Soap Mfg Co 19 Nebraska
KENDALL MFG CO 90 Friendship—See page 1246
Miley Soap Co 8 Day
ORIGINAL BRADFORD SOAP WORKS Inc 213 Blackstone (textile)—See page 1272
ROYAL CHEMICAL CO Inc 100 Fountain rm 105—See page 1070
Textile Products Co 7 Spring

*Soap Powder Manufacturers

KENDALL MFG CO 90 Friendship—See p 1246

*Soapine

KENDALL MFG CO 90 Friendship—See page 1246

Soda & Mineral Water Mfrs

(See also Bottlers, also Mineral & Soda Waters)

Orme Carbonating Co 60 E George
Quaker Club Co 47 Burnside
Queen Spring Water Co 17 Lily
Royal Carbonating Co 97 Randall
WIRTH JACOB & CO Inc 231 W Exchange—See page 1061

*Solicitors of Patents

(See also Patent Solicitors)

ARMINGTON ARTHUR A 530-531 Industrial Trust bldg—See page 1205
ARNOLD & BARLOW 425 Butler Exchange—See page 1205
BELLOWS HORATIO E 49 Westminster rm 425—See page 1206
COLEMAN WATSON E 624 F st N W Washington D C—See page 1206
MILLER JOSEPH A & CO 435 Butler Exchange—See page 1204

*Solicitors & Experts (Patents)

MILLER JOSEPH A & CO 435 Butler Exchange—See page 1204

*Special Lists Compiled

SAMPSON & MURDOCK CO List & Letter Service Dept 246 Summer Boston Mass

*Special Machinery

ADAMS BROS Inc 224 Eddy—See page 1170
ADAMS E A 150 Chestnut—See page 1170
FRANKLIN MACHINE CO Inc The 189 Charles—See page 1165
HALL F A CO 36 Garnet—See page 1166
JENKINSON MACHINE & TOOL CO Inc rear 226 Eddy—See page 1275
LANGELIER MFG CO Washington av Arlington—See page 1170
WOLCOTT MFG CO 71 Peck—See page 1148

*Special Metal Novelties

KESCOT MFG CO 86 Page—See page 1146

*Spectacles

(See also Opticians)

TAYLOR GEORGE H & CO 204 Westminster (wholesale)—See page 1150

Sponging

N Y DRESS PLEATING & BUTTON CO 212 Union rms 409-411—See page 1105

*Spools & Bobbins

REYNOLDS WILLIAM Jr 47 Washington—See page 1169

Sporting Goods

CARPENTER LOAN CO 51-53 Eddy—See page 1044
Cashman John F 33 Weybosset
CHESTER F E MFG CO 3 Pine—See page 1247
Dawson & Co 181 Weybosset
FOSTER J A CO 69 Dorrance—See page 1150
HARRIS ANDREW 51 Washington—See p 1247
Providence Tennis Shop 49 Weybosset rm 18 (repairs)
Reynolds Charles B 37 Weybosset rm 24
Wright & Ditson 82 Weybosset

Spring Water

(See also Soda & Mineral Water)

Ochee Spring Water Inc 123 Sabin
Ordway George W 147 Messer
PROPHET SPRING WATER Walter W MacMillan prop 27 Meader—See page 1247
Puritan Spring Water Co rear 312 Valley
Queen Spring Water Co 15 Lily

Stables

American Horse Exchange Co 140 Dorrance (sale)
ATHERTON H M 14 Battey—See page 1247
Bailey Daniel W 322 Richmond
Barney A H 183 Dorrance
Battey Street Stable 14 Battey
Broad Street Stable 289 Broad
Brown Ralph W 289 Broad
Bush Leroy C 20 Lyman
Cavanaugh Michael J 168 Carpenter
Chapman Everett W 103 Carpenter
DiGrado Bros, Molloy st
East Side Stable 60 Olive
Gorton Henry C 655 Plainfield
Hopkins Hotel Sale Stable 947 Westminster
Lyman St Stable 20 Lyman
McCann William L rear 38 Linton
McCoy James A rear 1737 Chalkstone av
McDonough William J 5 Oscar
McNally John F rear 25 Atwood
McNiff Bernard 110 Sherwood
Page Ernest A 296 Dean
PAGE CHARLES H Well cor Planet—See page 1265
Pond Street Stable 35-37 Pond
Potter Henry B 345 Fountain
Randall William E 29 Stokes
Riley James P 55 Manning
Randall Street Stable 68-70 Randall
Shea James T 183 Pond
Small William H 19 Burgess
Sweet Allen B rear 20 Olneyville sq
Sweet Stephen 167 Ford
Tobey Street Stable 49 Tobey
Turner Sidney L 466 Pine
View Point Stable 41 Seekonk
Waterman's Horse & Carriage Mart 369 Fountain
What Cheer Stables Co 160 and 170 Benefit
White Sales Stables 378 Fountain
Wickes Henry C 145 W Clifford
Williams Oscar T 79 Summer
Winsor Harrison T 140 Lowell av

Stair Builder

HALCROW WILLIAM J 88 Clifford—See page 1252

*Stair Builders' Supplies

VAUGHN L CO 1149-1155 Westminster—See page 1065

*Stampings (Brass & Copper)

PATTON-MacGUYER CO 31 Mathewson—See page 1109

Starch Manufacturers & Dealers

ARNOLD, HOFFMAN & CO Inc 55-61 Canal—See page 1071
Babbitt D 87 Weybosset rm 50A
Stein, Hall Co 225 Industrial Trust bldg
TANNER CHARLES S CO 246-256 S Water—See page 1183

*Starches

BREWER & CO 32 India cor Benefit—See page 1070

*Starting and Lighting Generator Parts

WAITE AUTO SUPPLY CO 64 Exchange pl—See insert opp advertising dept

*Stationary Boilers

ALMY WATER-TUBE CO 184 Allen's av—See page 1060

Stationers

(See also Booksellers)

AMERICAN STATIONERY CO 91 Washington—See top line back cover
Arnold Arthur B 214 Butler Exchange
BUFFINGTON W R 9 Arcade bldg—See page 1115
CHESTER F E MFG CO 3 Pine (wholesale)—See page 1247
FREEMAN E L COMPANY 109 Westminster—See page 1249
Hayden T F & T J 92 Weybosset
KRAMER & WEISS STATIONERY CO 449 Westminster—See page 1249
Norberg & Co 472 Westminster
PRESTON & ROUNDS CO 98 Westminster—See page 1060
PROVIDENCE PAPER CO 44-46 Weybosset—See back of book and page 1203
REYNOLDS CHARLES S 37 Weybosset—See page 1219

*Statuary

GROVER F B 105 Elmwood av—See back of book and page 1185

*Steamboats

(See Transportation Lines)

*Steam Boiler Inspection & Insurance

MASSACHUSETTS ACCIDENT COMPANY 311 Industrial Trust bldg—See page 1135

*Steam Engine Power Measurer

EVANS THOMAS 75 Westminster rm 15—See page 1113

*Steam Engineers

EVANS THOMAS 75 Westminster rm 15—See page 1113
WHIPPLE EUGENE B 17 Exchange rm 319—See page 1112

*Steam Engines

(See also Boilers and Engines, also Gas & Gasoline Engines)

ARMINGTON & SIMS ENGINES 223 Aborn—See page 1168
CRUICKSHANK ENGINE CO 281 Dyer—See page 1173
Excelsior Steam Engine and Machine Co 30 Friendship
PROVIDENCE ENGINEERING CORPORATION 521 S Main—See page 1173

*Steam Fitters

(See also Plumbers, Steam & Gas Fitters)

ROBINSON ALFRED C A 65 Hospital—See page 1211

Steam, Gas & Water Pipe Fitters

(See also Gas Fitters; also Plumbers)

ALLENSON & REYNOLDS 84 Broad—See page 1210
APPLETON JOSEPH 1827 Westminster—See page 1211
BARBARITA JAMES J 144 Dean—See pag 1212
BRENNAN C P 218 Thayer cor Waterman—See page 1210
Casey William 9 Almy
HEATH WILLIAM G & CO 60 Friendship—See page 1214
Lindstrom Carl L 33 Carter
McHenry J F 82 Huron
Mountney R & Co 2 Berlin
SMITH-GIBBS CO The 11 S Main—See page 1214
TIERNEY P & J COMPANY 520 Westminster—See page 1209

*Steam Heating

(See also Heating Apparatus)

TURNER HEATING CO 143 Eddy—See p 1215

*Steam Pipe & Boiler Covering

NIGHTINGALE & CHILDS CO 506 Industrial Trust bldg—See page 1217

*Steam Specialties

BURKE ENGINEERING CO 525 Industrial Trust bldg—See page 1112
NIGHTINGALE & CHILDS CO 506 Industrial Trust bldg—See page 1217
REARDON & COMPANY 90 Pine—See p 1216

Steam Supplies

Allen & Reed Inc 172–188 Dorrance
Cameron John D 325 Howard bldg
COX JOHN F CO The 74 Richmond—See page 1214
Dart E M Mfg Co, Thurbers av cor Eddy
GENERAL FIRE EXTINGUISHER CO 275–301 W Exchange—See page 1213
Johnson Daniel W 77 Clifford
Morse R F Co 86 Weybosset rm 46
PECK BENJAMIN T 249–255 Eddy—See page 1211
Providence Steam Trap Co 16 Diamond
R I Supply & Engineering Co 156 W Exchange

*Steam Yachts

NOCK FREDERIC S, E Greenwich—See page 1189

*Steam & Gas Fitters Materials

PECK BENJAMIN T 249–255 Eddy—See page 1211
PHILLIPS LEAD & SUPPLY CO 91 S Main—See page 1216

Steam & Hot Water Heating Apparatus

(See also Heating Apparatus)

ALLEN FIRE DEPARTMENT SUPPLY CO 159 Aborn—See page 1166
American Radiator Co 403 Turk's Head bldg
BARRY EDWARD 1487 Broad—See page 1209
Casey William 9 Almy
DUPUIS FRANK CO 599 Main Pawtucket—See page 1212
GUARANTEE PLUMBING CO 219 Plain—See page 1212
HEATH WILLIAM G & CO 60 Friendship—See page 1214
PUTNAM FOUNDRY & MACHINE CO 69–73 S Main—See page 1214
RICHARDSON & BOYNTON CO 429 Industrial Trust bldg—See page 1215
ROBINSON ALFRED C A 65 Hospital—See page 1211
SMITH-GIBBS CO The 11 S Main—See page 1214
Spencer Heater Co 14 Chamber of Commerce bldg
TURNER HEATING CO 143 Eddy—See page 1215

*Steamship Ticket Agents

(See Transportation Lines)

GORMAN & CO Inc 8 Wickenden—See page 1125

*Steel Balls

AMERICAN BALL COMPANY 115 Clifford—See page 1034

*Steel Beams, Channels, Etc

PROVIDENCE STEEL & IRON CO Kinsley av cor Sims av—See page 1142
TOWER JAMES H IRON WORKS The 50 Borden—See page 1141

*Steel Die Printers

EASTERN ADVERTISING CO 736 Central av Pawtucket—See page 1222

*Steel Furniture

BROWN-HOWLAND CORP 513 Turk's Head bldg—See page 1195
MORRIS E L & CO 48 Weybosset—See page 1194
OFFICE APPLIANCE CO The 87 Dorrance—See page 1193

*Steel Letter Cutting

CHANDLER ALVIN B 153 Dorrance—See p 1248
CHANDLER & CO 40 Clifford—See page 1248
EVERS HENRY A CO 44 Washington—See page 1248

*Steel Split Pulleys

BROWN BROS CO 62 Exchange pl—See page 1184

*Steel Stamps, Alphabets & Figures

EVERS HENRY A CO 44 Washington—See page 1248

*Steel Type

EVERS HENRY A CO 44 Washington—See page 1248

*Steel & Copper Plate Machinery

HOPE JOHN & SONS ENGRAVING & MFG CO Mashapaug st near Elmwood av—See page 1114

Steel & Iron

(See also Iron and Steel Dealers)

Crucible Steel Co of America 116 Clifford
NIGHTINGALE, BAKER & SALISBURY 70 Mathewson—See page 1140

Steeple & Chimney Climbing

BOSTON LIGHTNING ROD CO 1047 Old South bldg Boston Mass—See page 1100
Jennings Thomas 42 Warren

Stencil Cutters

ADAMS EDWARD H CO 95 Westminster—See page 1249
EVERS HENRY A CO 44 Washington (steel)—See page 1248
WHITE A A CO 114 Westminster—See page 1249

Stenographers

(See also Typewriting)

Anderson H M Miss 537 Howard bldg
Burke Frances E 604 Industrial Trust bldg
Burke Helena A 610 Grosvenor bldg
Cadmar Letter Writing Co 75 Westminster rm 12
Davis Grace A 447 Butler Exchange
DeSimone Carrie 91 Ledge
Edgers Florence P 15 Westminster rm 503
Falardi Lena 91 Ledge
Gray E Alice 435 Industrial Trust bldg
GREENMAN IDA P 342 Grosvenor bldg—See page 1250
Harrington Beatrice M 330 Grosvenor bldg
Kinney Laura M 501 Turk's Head bldg
Leete S Louise, Lauderdale bldg 144 Westminster rm 201
Livermore Nelly E 42 Weybosset rm 33
Sanctuary Grace Mrs 218 Howard bldg
Stenographers Service Co 533 Industrial Trust bldg
Topham Sophia 1314 Turk's Head bldg

*Stock Brokers

(See also Brokers, Stock)

BIXBY EDWARD C 333 Industrial Trust bldg—See page 1040
HART A STUDLEY & CO 126 Industrial Trust bldg—See page 1041
HORNBLOWER & WEEKS 110 Grosvenor bldg—See page 1042
HUTCHISON NEWTON P & CO 202 National Exchange Bank bldg—See page 1040
PROVIDENCE BANKING CO 203–205 Turk's Head bldg—See page 1039
SARTORIUS & COMPANY 523–524 Industrial Trust bldg—See page 1038
TUCKER, ANTHONY & CO 100 Grosvenor bldg—See page 1042

*Stock Laundering (for stores)

DRUMMOND'S HAND LAUNDRY 121 Laura—See p 1153

*Stocking Manufacturers

BOYDEN GEORGE E & SON 45 Borden—See page 1256

*Stocks & Bonds

HEYWOOD, MARTINEAU & CO 417 Grosvenor bldg—See page 1045
JACKSON & CURTIS 1404 Turk's Head bldg—See page 1043
PROVIDENCE BANKING CO 203–205 Turk's Head bldg—See page 1039
TAYLOR GUSTAVUS & CO 171 Westminster rm 503—See page 1038
WHITE W W & CO 206 Turk's Head bldg—See page 1040

Stone Cutters & Dealers

(See also Granite & Marble Workers)

BARDEN PETER 348 Cranston—See page 1186
BISHOP J W CO 417 Butler Exchange—See page 1089
Flaherty John F 207 Pocasset av
GOULD JOSEPH P CO 1143 Westminster—See page 1187
JOHNSON FRED L opp Swan Point and Riverside cemeteries—See page 1186
Macdonald Bros, Allen's av foot Seymour
SMITH GRANITE CO The 98 Granite Westerly—See back colored page F–2
TINGLEY FRANK F 171 Westminster rm 216—See page 1185

*Stone & Pearl Setters

(See Jewelry, Pearl & Stone Setters)

Storage

BROADWAY STORAGE CO Merrill and Federal sts near Broadway—See page 1252
CADY MOVING & STORAGE CO 62 Dudley—See page 1251
JONES ORRIN E 53 to 67 Central office 936 Westminster—See page 1250
McCrillis A B & Sons Inc 360 Canal and 17 Exchange rm 313
MERCHANTS COLD STORAGE & WAREHOUSE CO 160 Kinsley av—See p 1252
Oatley Harlan P 40 Durfee (furniture)
PEOPLE'S STORAGE WAREHOUSE CO Allen's av cor Rhodes—See page 1250
PROVIDENCE WAREHOUSE CO 20 Mason—See page 1250
R I WAREHOUSE CO 52 S Water—See page 1251
SEYMOUR & HUNT CO Inc The 169 Canal—See back cover and page 1117
TERMINAL WAREHOUSE CO of R I Inc Allen's av foot of Oxford—See page 1251

*Storage Batteries

STORAGE BATTERY & ELECTRIC SERVICE CO 57 Broadway—See page 1035

Store Fixtures & Fittings

McCALLUM CHARLES S 293 Dyer—See page 1092
Monette J B Co Inc 235 Eddy
ROSENBAUM H M & SON 842 Westminster (new and secondhand)—See page 1253
Simpson Walter Company 42 S Water (new and secondhand)
Webster Edmund, Pontiac av cor Reservoir av
WILKINSON EDWARD & CO 175 Pine—See page 1067

Stove Manufacturers

Barstow Stove Co 116 Point

*Stove Polish

CARBON PRODUCTS CO B Ladow prop 504 N Main—See page 1127

Stove Repairs

Hallock E S 909 Westminster
National Furnace Lining Co 36 Allen's av (linings)
Wright J F 671 Westminster

Stoves, Ranges & Heaters

ALLENSON & REYNOLDS 84 Broad—See page 1210
DEAN JOHN M COMPANY 785 to 795 Westminster—See page 1122
FLINT & CO Inc 208–210 Weybosset—See page 1122
Magoon A J & Son 313 Weybosset
MARCUS JOSEPH & BROTHER 204–212 N Main—See page 1123
PROCTOR CHARLES J 101–105 N Main—See page 1123
RICHARDSON & BOYNTON CO 429 Industrial Trust bldg—See page 1215

*Stoves, Ranges & Heaters Repaired

BARRY EDWARD 1487 Broad—See page 1209

*Street Grading

SCHIFINO PASQUALE 143 Turner av Riverside—See page 1099

*Structural Steel & Iron

PROVIDENCE ORNAMENTAL IRON WORKS 64–74 Dudley—See page 1141
TOWER JAMES H IRON WORKS The 50 Borden—See page 1141

Stucco Work

NORTON JOHN 47 S Main—See page 1253
Welch & McGreen 229 N Main

Subscription Agencies

Aldred J William 708 Industrial Trust bldg
DANIELSON & SON 96 Westminster—See page 1027
Magazine Service Co 87 Weybosset rm 45
Woman's Home Companion Reading Club 29 Weybosset rm 37

*Suburban Property

ALLEN ESTATE AGENCY The 68 Main East Greenwich—See page 1234
GROSS G L & H J 170 Westminster—See back cover and page 1226

Sugar Refinery

American Sugar Refining Co 615 Grosvenor bldg

*Surety Bonds

GROSS G L & H J 170 Westminster—See back cover and page 1226
SANDERSON BROS 171 Westminster—See page 1137

*Surety Companies

GUARANTEE CO OF NORTH AMERICA The Royal H Gladding agt 539–540 Grosvenor bldg—See page 1253
MASS BONDING & INSURANCE CO 828 Industrial Trust bldg—See page 1280
NEW AMSTERDAM CASUALTY CO 1036 Grosvenor bldg—See page 1253

*Surgical & Dental Instruments

BLANDING & BLANDING Inc 54 Weybosset—See front colored page B

*Surveyors

(See also Engineers, Civil)

GOFF EDWARD E 17 Exchange rm 413—See page 1111
LATHAM JOSEPH A & SON 87 Weybosset rms 50–51—See page 1113
WATERMAN FRANK E CO 86 Weybosset rm 51—See page 1112

*Sweep Smelters

AUSTIN JOHN & SON 76 Clifford—See page 1236
BAKER & WINSOR 189 Eddy—See page 1237
CARPENTER H F & SON 58–60 Page—See page 1238
OTIS BROS CO 187 Eddy—See page 1237
REMINGTON HORACE & SON CO 37 Garnet office 91 Friendship—See page 1237

*Swimming Instructions

ABORN STREET TURKISH BATHS 32-36 Aborn—See page 1058

Tag Manufacturers & Dealers

Dennison Mfg Co 57 Eddy rm 402
Foley John B & Co 45 Eddy
STANDARD OFFICE SUPPLY CO rm 302 Strand bldg 77 Washington—See page 1195

Tailors

(See also Ladies' Tailors)

Abraham Louis 504 Cranston
Ahlijanian Scrap 100 Plain
Albanese Raffaele 436 Friendship
Albert The Tailor 63 Empire
Alexander Aaron B 766 Westminster
Anniechiarico Vito 688 Atwells av
Arbeitsman Nathan 74 Broad
Arslanian Krekor M 689 Broad
Bader Isaac 562 N Main
Baratta Rudolph 285 Prairie av
Barletta Alfonso 452 Atwells av
Barsam Peter 227 Smith
Benedetti Antonio 20 Decatur sq
Benedetti & Vuocolo 45 Broadway
Berger Charles E 1730 Westminster
Berstein Israel 34 Camp
Bernstein Morris 157 Benefit
Bertolini Ernesto 8 Pomona av
Besharian Saveed 149 Washington
Bliss J D Co 144 Westminster rm 103
Blumenthal Isaac 79 Charles
Borrase Raffaelo 85 Aborn
Boyle Michael E 171 Westminster rm 330
Brady E B-Sharp & Co 211 Weybosset
Brattin G R 753 Westminster rm 22
Bromley & Co 183 Mathewson
Bube A H 19 Calder
Budano Biazio 212 Atwells av
Busch Frederick C 381 Broadway
Bussiere & Basso 267 Weybosset
Cambio C T 152½ Washington
Campbell Douglas A 536 Potter's av
Campbell F A Co 76 Dorrance rm 502
Cappelli Thomas 187 Plainfield
Capuano Enrico 5 Manton av
Cardines Nicandro 549 Branch av
Cardines Taddeo 1359 Broad
Casey John F 19 College rm 38
Cenci Elviro 91 Aborn
Cenci Paul 638 Douglas av
Cenci Raffaelo 22 S Main
Christopher Louis 111 Westfield
Ciocone Alessandro 118 Empire rm 7
Ciniero Nicoli 94 Knight
Cipolla Alberico 128 Federsl
Cohen Joseph 240 Thayer
Cohn Max 774 Westminster
Conca & Co 77 Washington rm 301
Corporation Shop 60 Weybosset
Coughlin Co 358 Weybosset
Crofts James 157 Westminster rm 20
Danz John F 397 Eddy
D'Atri Luigi 1389 Westminster
Davidson Meyer 109 Plainfield
Davis Nathan 1700 Westminster
DeCesare Rodosindo 565 Branch av
DeFusco Giuseppe 71 Kenyon
Della Ventura Frank 43 Broadway
DeRosa Leopold 44 Washington rm 507
D'Errico Carmine 103 Westminster
DeStefano Antonio 708 Atwells av
DeStefano jr 213 Cranston
DiBello Pasquale 168 Broadway
DiBiase Angelo 291 Pocasset av
DiDonato Giuseppe 286 Pocasset av
DiToro Francesco 65 Spruce
Donegan Michael A 104 Westminster
D'Onofrio Joseph 511 Westminster rm 612
DOrtri Louis 1389 Westminster
Dowding H G 107 Westminster rm 28
EKLUND L P & CO 146 Westminster rms 201-204—See page 1254
Ekno James H 295 Broad
Elias The Tailor 212 Union rm 4
Fahlstrom A 86 Weybosset rm 36
Fain Louis 37 Weybosset rm 8
Falcone Frank & Co 139 Atwells av
Fantasia Albert 152 Cranston
Fashjon Nathan D 370 Cranston
Fein Jacob 26 Orms
Fiertel Israel 37 Richmond
Fine Woolfe 125 Snow
Finkelstein Abram 115 Orms
Fischette Antonio 920 Branch av
Fish Joseph 1427 Broad
Flint Joseph S 262 Brown
Forsell E H 76 Dorrance rm 407
Fournier Joseph T 96 Westminster
Fournier J Arthur 114 Westminster rm 303
Fox Peter A 31 Market sq rm 59
Franklin Tailoring Co 28 Franklin
French Tailoring Co 139 Mathewson rm 609
Friedman Harris 38 Empire
Gannon A A 1849 Westminster
GARDNER HERBERT W 146 Westminster—See page 1254
Gasbarrino Matteo 98 Valley and 116 Elmwood av
Gasperi Lawrence 28 Empire
Gentile Elcomino 249 Fountain
Gertner Solomon 81 Aborn
Gever Harry 608 Lapham bldg
Gilmore Stephen A 212 Union rm 9
Gilstein Aaron 302 Orms
Glass George 139 Wayland av
Golden Jacob 227 N Main
Golden Jacob 522 Prairie av
Golditch Max 268 Westminster rm 19
Goldstein Abraham 591 Broad
Gordon Jacob S 75 Empire
Graziano Michele 290 Westminster rm 704
Greenblat Berman 47 Washington rm 2
Greenfield Nathan 1 Governor
Greenlee Grant J 197 Meeting
Greenspan Reuben 94½ Charles
Greenstein & Kosman 141 Weybosset rm 14
Guglielmo G & Sons 1323 Westminster
Guillemette W H 728 Westminster rm 4
Hainbach Herman rear 924 Broad
Halpern & Son 6 Candace
Harris Bros & Co 288 S Main
Hoffman Felix V 212 Union rm 4
Hoffman William 232 Cranston
Hope Street Tailoring Co 750 Hope
Hopkins Frank C 76 Dorrance rm 507
Horovitz Jacob 286 Brook
Hosepian George B 35½ Bassett
Hudson Joseph W 1743 Westminster
Hunter John 41 Regent av
Iacchei William 647 N Main
Isenberg Tailoring Co 75 Empire
Jacobs Jacob 414 Wickenden
Jamieson Gilbert L 139 Mathewson rm 507
Jaskiewicz Michele S 164 Delaine
Johnson Gottfried 41 Dorrance
Joseffy Stephen 172 Broad
Kamaras Philip 13 Providence
Kessler Barney M 77 Washington rm 203
Kessler Bros 86 Weybosset
Kessler Simon 21 Richmond
Kolman Solli 1765 Westminster
Kramer Joseph 113 Douglas av
Krohne Henry Co 191 Broad
Lanni Michele 234 Plain
Laterra Joseph 979 Westminster
Laurel Ferdinando 151 Broadway
Lavett Jacob 466 North Main
Leavitt & Emers 264 Thayer
Lee Charles H Co 75 Westminster
Lerner William M 53 Broadway
Levin Abraham 424 Smith
Levin Israel 32 Broad
Levin Louis 13 Market sq
Levin Samuel 301 Wickenden
Levin Samuel 246 N Main
Lieberman David 67 Camp
Lieberman Jacob 247 Prairie av
Lind Carl A 146 Westminster rms 205 and 207
Lindblom Wilhelm F 44 Washington rm 513
Lombardi Charles 513 Potter's av
Lorange Nathaniel 279 Weybosset
Lotito Ciro 161 Manton av
Lundgren Axel 27 Westminster rm 1
Lundin & Son 57 Eddy rms 201-202
Mack David 295 Plainfield
Mackay William T 48 Aborn
McManus John & Co 216 Butler Exchange
Malkewitz Walter 138 Douglas av
Mancuso Michael T 207 Manton av
Mandolfi Domenico 627 Charles
Marcovitz Bernard 140 N Main
Marole James 558 Broadway
Marsella Luigi 310 Atwells av
Maselli Antonio 124 Plain
Massover Benjamin 846 Broad
Melnekoff Philip 502 Broad

Melucci Antonio 53 Cranston
Mending Shop The 255 Brook
Merola James 558 Broadway
Merola Joseph 113 Elmwood av
Mesyna William 713 N Main
Metcalf M E 26 Custom House st
Michon Eli 16 Conrad bldg
Miller Bros 40 Beacon av
Mitchell The Tailor 167 Westminster
Modern Tailoring Co 127 Thayer
Mondella Carmine 104 Atwells av
Monteiro Gilbert 385 Westminster rm 35
Mt Pleasant Tailoring Co 8 Pomona av
Movsovitz Samuel G 447 Smith
Mueller Louis W 447 Westminster
Murgo Giosafatte 49 Weybosset rm 10
Narragansett Tailoring Co 129 Weybosset
National Cleaning & Repairing Co 141 Cranston
N E Tailoring Co 818 Westminster
O'Brien John S 35 Westminster rm 10
Oden Bros 144 Westminster suite 101-102
Okun Hyman 351 Smith
Ollove Max 419 S Main
Osterman Jacob 610 Westminster
Pacifico Demarco 1100 Broad
Pacini Frank 18 Jackson
Paolisso Giovanni A 279 Weybosset
Pasternock Simon 314 Prairie av
Pavloski Apolinary 106 Westminster
Pepe Vincenzo 432 Branch av
Percy William J 101 Washington rm 212
Pettine Eugene 524 Westminster rm 12A
Pettine Sylvestro 859 Douglas av
Phillips Charles 132 Clifford
Phillips Henry 810 Westminster
Piacitelli Francesco 51 Camp
Piccolo James 334 Admiral
Pike A E Co 2 Grosvenor bldg
Planka Albert 9 Hopkins
Planovsky W 59 S Main
Pliner Max 513 Elmwood av
Polensky Harris 175 Charles
Policelli Emilio 268 Weybosset
Politakis Michael 170 Pine
Premack Julius 89 Randall
Providence Tailoring Co 432 Westminster
Providence Valet System 27 Westminster
Psaltis Constanti 21 Waterman
QUARTAROLI BERARDO 49 Weybosset rm 9—See page 1254
Reliable Tailoring Co 447 Westminster rm 4
Ricci Joseph R 108 Eddy
Rigali Oreste 50 Sabin
Robinson Louis 60 Weybosset
Rocco Thomas D 332 Point
Rosen Max 243 Broad (ladies')
Rosenberg Frank 43 Aborn
Rosenthal Harry 385 Westminster rm 19
Rossi Alexander 131 Washington rm 303
Ruberto Egideo 33 Eddy rm 23
Ruby Paul 41½ Broadway
Rush James J 27 Olneyville sq
Saccucci Henry 285 Weybosset
Sachs Morris 15 Empire
Salerno Domenico 793½ Atwells av
Salk Max 304 Thurbers av
Santoro Alessandro 57 Tell
Santoro Ernest P 33 Eddy
Sapiente Felix 375 Manton av
Sarno Frank 44 Washington rm 507
Scheer Herman 556 Westminster
Schleifer Max 289A Thayer
Schneider Killian 149 Smith
Schneider Louis 311 Plain
Schwartz Morris M 680 Broad
Sellew Thomas 32 Conrad bldg
Semonof Wolf 75 Westminster rm 45
Sheren Nathan 96 Mathewson rm 207
Sherman Simon 610 Broad
Siegel Harry 462 Plainfield
Sisson Henry E & Co 17 Exchange rms 310-312
Sisti Nicola 109 Washington rm 512
Sklut Barnet 51 Olneyville sq
Smith Hyman 256 Cranston
Soforenko M & Son 964 Broad
Sollitto Antonio 102 Arthur av
Spahn David 185 Prairie av
Spaziano Antonio 12 Monticello
Stahl Bros 380 Weybosset
STAHL JOHN Estate 342 Weybosset—See page 1273
Stamboolian Leon G 236 Broad
Steiner David H 76 Dorrance rm 311
Stone John A 238 Benefit
Sugrue Dennis J 348 S Main
Sullivan John W 146 Westminster rm 314
Sutton Abe L 324 Weybosset
Sutton Charles 419 N Main
Tafuri Pasquale 183½ Regent av
Tatelbaum Louis 180 Westminster
Teiksler Abraham 987 Eddy
Tolchinsky Abraham 860 Broad
Tolchinsky Harry 356 Elmwood av
Torgen Nathan 638 Broad
Torkomian J Tailoring Co 992 Westminster
Torman Jacob 219 Plainfield
Torman Samuel 197 Ives
Toti Victor 1 Claverick
TRIPP & OLSEN 94 Westminster—See p 1254
Troberman Wolf 277 Cranston
Turk's Head Tailoring Co 95 Westminster
Uffer Morris 1838 Westminster (ladies')
Uffer Pincus 86 Broad (ladies')
Union Tailoring Co 58 Chestnut
Urciuoli Pasquale 158 Harold
Vagnini Peter 27 Broadway
Valvo Joseph 290 Amherst
Vecchio Antonio 307 Richmond
Venditelli A 511 Westminster rm 611
Ventura Frank 43 Broadway
Vuocolo Vito 45 Broadway
Wallace Samuel 195 N Main
Walton-Day Co Inc 313-314 Turk's Head bldg
Weinberg Samuel 664 North Main
Weissman Harry 344 Wickenden
Weybosset Tailoring Co 215 Weybosset
What Cheer Tailoring Co 107 Westminster rm 1
Woolf Reuben 950 Eddy
Zambarano Paul & Son 226 Atwells av
Zarrelly Eliott 720 Cranston
Zylinski Joseph 34 College

Tailors' Trimmings

Merchant Tailors' Trimming House Inc 69 Union
SALISBURY D S & CO 49 Washington—See page 1255
Salisbury Jerome A 75 Exchange pl

Talking Machines

Austin Co 239 West Exchange
Columbia Graphophone Co 243 Westminster
Talking Machine Repairing Co 12 Tell
Vocalion Co 336 Westminster

Tallow & Grease

(See also Hides, Skins & Tallow)

BAKER EDWIN G & SON 116 S Water—See page 1121
Dixon George P 87 Weybosset rm 44
Eichner Fritz 79 Nashua
Reardon John & Sons Co 6 Smith
WHAT CHEER CHEMICAL CO 188 Grotto av Pawtucker—See front colored page C

Tanks

JACKSON WALTER H CO 435 Industrial Trust bldg—See page 1267
JAGER CHARLES J CO 33 Canal (wood and iron)—See page 1266
WHOLEY BOILER WORKS 95 Whipple—See page 1059

Tanners & Curriers

STONE C MOULTON CO 456 Benefit—See page 1158

*Taxi Companies

PROVIDENCE TAXI SERVICE CO 2 Worcester cor Dorrance—See page 1255

Taxi-cab Service

Booth's Auto Service 96 Mathewson rm 211
Martin John 57 Friendship
Norton Taxi Motor Co 98-108 Dorrance
PROVIDENCE TAXI SERVICE CO 2 Worcester cor Dorrance—See page 1255

Taxidermists

Angell & Cash 33 Westminster

Tea, Coffee, &c

RETAIL

Baker Edwin & Son 8 S Main
Baltimore Tea C9 10 Randall
Bergin John J 956 Chalkstone av
Bombay Tea Co 484 Westminster
Bowen William J 726 Cranston
Ceylon Tea Co 841 Potter's av
Cohen Samuel J 57 Howell
Direct Importing Co 348 Westminster 673 Broadway 133 Mathewson and 354 Elmwood av
Fearney Joseph E 66 S Water (roaster)
Grand Union Tea Co 32 N Main
Harlow William F 76 Berkley
Importers Distributing Co Ltd 91 Eddy
Jewel Tea Co Inc 107 Stewart
Linden Frank 40 Sycamore
Linden Matthew 40 Sycamore
Mills Tea & Butter Corp 885 Westminster
On Kwong Hong & Co 126 Summer
Rounds D E & Co 26 Custom House st rm 1
Swarts Herman 16 Pratt
Union Pacific Tea Co 727 Cranston, 216 Lockwood and 1948 Westminster
VanDyk James Co 75 Weybosset
White John H 154 Laban

Teachers

(See also Colleges, Schools, Academies and Miscellaneous Dept)

MOSES BROWN SCHOOL Seth K Gifford PhD prin 257 Hope—See page 1241

*BUSINESS TRAINING

BRYANT & STRATTON COMMERCIAL SCHOOL Butler Exchange—See page 1240

DANCING

Colburn Lilla Belle 8 Garden
Dimond Clara F 814 Broad
Donovan Mary A 266 Weybosset
Fletcher Everett E 416 Potter's av
Goodwin John F 266 Weybosset
Hall Eva M H Mrs 144 Westminster rm 312
Hall Lessie M 32 Whitmarsh
Handy Emma L 144 Westminster rm 312
Johnson Fred B 40 Daboll
Johnson Lillian E 385 Westminster rm 23
McDermott Matthew A 44 Franklin rm 203
Macnair James M 741 Westminster
O'Neill Isabel Ahearn 14 Greene
Paine Helen Wilbur Mrs 18 Medway
Remington Lillian H Mrs 558 Westminster
Rogers Henry R Mrs 14 Greene
Sisson Zaidee Mrs 35 Broadway
Slade Mabel 8 Garden
Wallace Anna E 24 N Main
Watson Adah E 89 Anthony av
Willard F Russell 266 Weybosset

DRAWING & PAINTING

Arnold Helen S 205 Sherburne
Bosworth Inez S 160 Burrington (china)
Broughton Emma E Mrs 101 America (china)
Crouch Emily H 19 Bellevue av
Dearborn Lillian M 125 Waterman
Kibbie Merle 254 Washington

ELOCUTION

Cull Susan E 84 Anthony av
Cumerford Philip C Mrs 7 Ianthe
Dodge Susan A 24 George
Hackett May T 76 Davis
Harp Elena H Mrs 72 Dora
Johnson Lillian E 23 Conrad bldg
Johnson Mary B 40 Daboll
Lally Edward B 36 Conrad bldg
McGuire Nora C 66 Joslin
Minchin Sarah 67 Comstock av
Mullaney Margaret E 94 Laura

EMBROIDERY

Carr Laura W 281 Ohio av
Holmes Mary K 333 Westminster rm 6

LANGUAGES

Bonnet Marie L D 58½ Carpenter
Cinquegrana Vincenso 274 Knight
Cohen Jacob S 37 Goddard (Hebrew)
Ducimetiere Aimee 26 Jenckes
European School of Languages 357 Westminster rm 18
Gereboff Mayor R 50 Goddard (Hebrew)
Jacques Leda M 44 Franklin rm 111
Johnson Leonie 14 Greene rm 1 (Spanish)
Kelton Edward G 107 Parade (Spanish)
Lasker Hyman B 12 Mallett (Hebrew)
Lavitski David 32 Douglas av
MOSES BROWN SCHOOL Seth K Gifford PhD prin 257 Hope—See page 1241
Pepe Pasquale 622 Charles (Italian and Latin)
Preluk 32 Kane (Hebrew)
Rakusin Benjamin 393 N Main (Hebrew)
Vitullo Olimpia 76 Vinton
Warge Aimee 26 Jenckes (French)
Westminster School of Languages 107 Westminster rm 27

LIP READING

Prov School of Lip Reading 335 Westminster rm 10

*MATHEMATICS

MOSES BROWN SCHOOL Seth K Gifford PhD prin 257 Hope—See page 1241

MUSIC

Adams Herbert E 1059 N Main (violin)
Agnew Margaret A 509 Westminster (vocal)
Ahearn Elizabeth M P 177 Allston
Allen J Albert jr 509 Westminster (piano)
Ames Florence E 511 Westminster rm 515 (piano)
Anderson Virginia B 1 Bell (violin)
Andrews Annie S 9 Eighth (violin)
Angell Walter H 43 Greenwich (piano)
Armington Ruth A 145 Irving av (piano)
Askenberg Axel 24 Brownell (piano and organ)
Atwood May 38 E Manning (piano)
Austin Gertrude W 509 Westminster rm 60
Ballou Caroline E 16 Hazard av (piano)
Bannon Margaret E 138 Commodore
Barbour Grace F 687 Huntington av
Barr Jennie H 139 Chapin av (piano)
Barrows Harriet E 385 Westminster rm 15 (vocal)
Basso S 77 Atwells av
Becker Bertha E 8 Cromwell (piano)
Bell Lydia E 17 Hudson
Berberian Artacky 13A Bridgham (violin)
Berberian Vartan 13A Bridgham (piano)
Berry Elton E Mrs 86 Dorchester av
Berth Ellen J 950 Chalkstone av (piano)
Bessett Jennie Mrs 47 McKinley
Birch Bessie E 44 Franklin rm 210
Bishop May I 64 Pearl (piano)
Bissell Sadie A 114 Waverly
Bixby B Louise 50 Lenox av
Bliven Olive S 14 Greene rm 7
Boyce Bertha H 324 New York av
Boyle Lillian P 511 Westminster rm 615 (piano)
Briggs Alice C 209 Point (piano)
Bubrisky Franc's 124 W Park
Burke Walter 911 Westminster
Burnham Frances S 51 Arlington av (piano and organ)
Bushnell Charles A 101 Hanover (piano and violin)
Buzzell Lillian C Mrs 251 Alabama av
Bytovetzski Dorothea Scott 637 Butler Exchange (piano)
Bytovetzski Pavel L 637 Butler Exchange
Cameron Minnie L 209 Point (violin)
Capone Felice 95 America
Capone Giulio E 99 Spruce
Card Nellie C Mrs 567 Prairie av (piano)
Carlborg Astrid H 124 Atlantic av (violin)
Carlson Carl F 222 Jastram (violin)
Carmark Matilda 30 Messer
Carpenter Etta M 93 Ocean (violin)
Carter David E 33 Conrad bldg (vocal)
Chace Ralph E 28 Burnett (piano)
Childs Emma W Mrs 77 Comstock av
Church Lucy W 265 Williams
Cinquegrana Margherite 274 Knight (piano)
Clark Harvey B 74 Daboll (piano)
Coffey Cora T Mrs 43 Plenty
Colangelo Nicholas 29 Meader
Colton Catherine 41 Diamond
Conlon Grace 685 Charles
Cornell Katheryn E Mrs 40 McKinley
Cory Annie L 189 Waldo
Coutanche Angela B 335 Williams
Creegan Lora A 85 Ocean (piano)
Cronk Charles V 9 Lisbon
Cross Ada A 13 Daboll (piano)
Cross Annie Gilbreth 26 Cabot
Cull Mary A 437 Huntington av

Cullen Mary 118 Larch (piano)
Cumerford Philip C Mrs 7 Ianthe (piano)
Dailey Jeremiah S 109 Benedict (violin)
Darling Alice W 509 Westminster rm 57
Darling Martha B 79 Elmdale av (piano)
Davis Editn M 98 Congdon
Davis Elizabeth S Mrs 27 Radcliffe av
Dawling Olive Russell Mrs 10 Moses Brown
Degnan Annie E 136 Houston (violin)
deGuichard Arthur 624 Cæsar Misch bldg
Devlin Gertrude N 29 Hudson
Dickerson Charles E G 41 Conrad bldg (violin)
DiGrado Emma I 70 Rowan
Donnelly George L 184 Charles (piano and organ)
Douglas Catherine G 599 Smith
Dowding Mary E 276 Veazie
Doxey Alice M 691 Potter's av (piano)
Driscoll Margaret A 12 Greenwood
Droz Carl H 1055 N Main (piano)
Duggan Clara L 313 Admiral (piano)
Durrigan Bernadette E 30 Reynolds av
Eastwood Marguerite B 167 Eastwood av (vocal)
Eaton Florence May 117 Wood (piano)
Eddy Sophie W 306 Ohio av
Edwards B C Mrs 109 Washington rms 206 (voice and piano)
Eldridge Emma J 667 Cranston
Elovitz Belle R 12 Jenckes (piano)
Fallon Mollie 136 Laura (piano)
Falvey Esther 26 Valley
Farmer Sarah M 11 Wilson
Farnum Albert W Mrs 59 Wendell
Faucher Henri J 144 Westminster rms 107–109
Faucher Leo J 144 Westminster rms 107–109 (violin)
Faucher Marie B 144 Westminster rms 107–109
Fiske Charles D 43 Joslin
Flanagan Mary C 39 Comstock av
Fletcher Louella L 73 Magnolia (violin)
Fletcher R Collings 145 Clarence (violin)
Fogerlund John E 59 Marion av (violin)
Foster Albert T 114 Francis (violin)
Fournier Claudia R 385 Westminster rm 15 (vocal)
Frechette Bernadette 42 Franklin
Fredericks Frederick A 294 Oxford (piano)
Freese Lulie M 1309 Eddy
Fulier Amy E 509 Westminster rm 57 (piano)
Fuller Grace E 56 Candace
Gardiner Antoinette A 101 Congdon
Gardiner Arthur F 48 Brownell (vocal)
Gardner Margaret A 453 Morris av
Gattone Elizabeth 74 Spruce (piano)
Geer Blanche 317 Branch av (piano)
Gerhard Marcella M 180 Washington av (piano)
Giguere Chambourd 7 Brownell (violin)
Gilli Gaetano 509 Westminster rm 59 (vocal)
Giroux Ethel E 21 Perry (piano)
Gladhill Christine 215 Swan (piano)
Goodwin Louise 124 Pettis
Gorman Eva M 68 Dexter
Gorman Irene L 85 Dorchester av
Gough Sarah M 457 Broadway (piano)
Gray John 49 Oakland av ('cello)
Gray Robert jr 38 Pinehurst av (violin)
Greene Emma L Mrs 28 Potter's av (organ and piano)
Greene Rebecca K 509 Westminster rm 57 (piano)
Greenway Elsie 1121 Eddy (piano)
Greenwood Thomas 24 Greenwood
Gyllenberg Edith 78 Mitchell
Hackett Anna V 67 Chapin av
Hall A Ruth 13 Elton (piano)
Hall Frank G Mrs 509 Westminster rm 44
Haminovits Ida R 154 Burrington (piano)
Hammond Alvin B 259 Webster av (violin)
Hammond William B 71 W Clifford
Hanzel William 19 N Davis
Harris Hasel E 223 Gano (piano)
Hasensprung Monroe 591 Broad
Hathaway Dorothy F 157 Vinton (piano)
Havens Raymond L 509 Westminster rm 54 (piano)
Hayes Mae E 444 Broadway
Hazard Virginia 212 Union (rm 306) (mandolin)
Higgins Betsey I Mrs 24 Spencer
Higgins Elisabeth H 168 Williams
Hill Lois E 66 Baker (violin)
Hill S Minerva 576 Public
Hills Charles B 63 W Clifford (violin)
Hinckley Mabel E W 212 New York av
Holland Ira G 110 Lenox av (cornet)
Hudson Cora I 290 Dudley
Hughes Edith A 73 Alverson av (violin)
Hull Mary A 48 Sackett (piano)
Hunt Alice A 64 Keene (piano and violin)
Hunt Henry D 18 Harrison (violin and cornet)
Hunt Rachel L 156 Hanover
Huntley Wm A 24 Hylestead
Hyde Arthur 101 Brown
Ihley Charles 60 Wisdom av
Irons Irving P Mrs 144 Westminster rm 415
Jefferds Geneva H 164 Prospect
Jenoks Reba 5 Byron
Johnson Ada A 24 Ringgold (vocal)
Johnson Katherine F 31 Bridgham (piano)
Johnson Mary 840 Atwells av
Jordan Jules 440 Butler Exchange
Joslin Dorothy T 101 Whitmarsh (piano)
Kavanagh Helen E V 36 Vandewater (piano)
Kay Cora B Mrs 344 Broad
Kearns Edward F 107 Pearl
Kearns Julia E 63 Bowdoin
Kelley Charles F 509 Westminster rm 55
Kelley Mary A 48 Bridgham
Kelley Mary E 301 Manton av
Kelton Hannah M 107 Parade
Kenna Ethel A 385 Westminster rm 24
Kile Virginia 103 Broadway
Knapp Kittie A Mrs 56 Hammond (piano)
Ladd G Raymond 107 Arnold (violin)
Ladeveze Medora F 193 Reynolds av
Lally Margaret M 15 Marshall (vocal)
Lally Mary E 36 Conrad bldg (vocal)
Lane Esther L 118 Indiana av (piano)
Lang Elizabeth J 11 Dora (piano)
Larry Evangeline 14 Greene rms 10–11 (violin)
Lauria Donato 214 Broadway (violin)
Lawson Gertrude 143 Irving av (piano)
LeClaire M Eva L 171 Reynolds av (piano)
LeValley H E 51 Broad (violin etc)
LeValley H E Mrs 51 Broad (piano)
Link Andrew 107 Harrison (violin)
Lister Robert N 509 Westminster rm 44 (voice)
Luther Maude Bainton 214 Sumter
Lyon Harriet E 494 Lloyd av (piano)
McClenahan Harry J 511 Westminster rm 413 (piano)
McCoid Sarah M 899 Manton av
McDermott Margaret M 411 Prairie av (piano)
MacDonald Eva 126 Jewett
McDonough Margaret M 31 Humbolt av (piano and violin)
McDonough Mary C 31 Humbolt av (piano and violin)
McDonough Mary T 23 Covell
McElligott Elizabeth F 167 Doyle av (piano)
McGarrity Mary E 89 Hudson
McHardy Susie P Mrs 25 Arch (piano)
McIntosh Ethel 163 New York av
McLaughlin Margaret M 52 Nolan (piano)
McQuaid John T 144 Westminster rm 112
Maguire William J 371 Public
Mahoney Theresa 63 East
Mahony Mary E 9 Creighton (piano)
Marchetti Adoscio 11 Spruce (violin)
Mainey Elizabeth E 220 Regent av (piano)
Mainey Mary V 220 Regent av (piano)
Mariano Arturo 76 Vinton (piano)
Markoff Bertha 618 N Main
Masterson Catharine A 218 Williams (voice)
Meunier Yvonne D 29 Arch
Miller Charles F 117 Hanover (violin)
Miller Hope S 25 Phillips (piano)
Miller Lucy H Mrs 343 Thayer (vocal)
Miller Muriel 47 Waterman
Monacelli Ovedio 272 Hawkins
Monroe Rosebelle 22 Burgess
Moore Emily C 131 Doyle av (piano)
Morralley Irene 507 Cranston (violin)
Mulholland Annie E 79 Forest (piano)
Munro M Louise Mrs 247 Vermont av
Murray Sara A 18 Conrad bldg (piano)
Myers W Thompson 11 Middleton
Nauck Abbie C S Mrs 387 Angell (violin)
O'Brien Kathleen 144 Westminster rm 112
O'Connell Amelia V 371 Public (piano)
O'Connell Mary A 31 Pitman
O'Connor Mary C 19 Hillside av (piano)
O'Reilly Katherine H 5 Decatur sq (piano)
Orr Gertrude M 55 Crescent
Paine Bessie R 887 Elmwood av (piano)
Palmieri Anastasia 183 Bridgham (piano)
Parent Lucy A 261 Rhodes (piano)
Pariseault John B 34 Dover (organ)
Paterson Janet G 1433 Broad
Patt Bela S 69 Wood (violin)
Payne Marie L Mrs 215 Gallatin
Peacor Mina A 1606 Westminster
Penno William A 24 Hylestead (banjo)

Teachers, Music—Continued

Pettine's School of Music 139 Mathewson rm 704 (mandolin)
Pickering George H 509 Westminster rm 54 (piano)
Pierce Jennie W 250 Indiana av
Plummer Jerome P Mrs 155 Early (vocal)
Pollock Elsie S Mrs 13 Joslin
Potter Emma C 77 Sycamore
Powers Helen V 15 Rutland (piano)
Preston Florence B 478 Hope
Provan Flora 200 Academy av
Radican Carrie A 99 Hudson
Razee E Hortense 295 Potter's av
Reed H Gertrude 238 Cass (piano)
Remington Mary B 76 Baxter (piano)
Riccius Lillian A 974 Smith (piano)
Rice Persis C 51 Bridgham
Rich Agnes C 114 Bogman
Richmond Anna D 132 S Angell (piano)
Riley Angela G 129 Reservoir av
Roberts Louise F 320 Point
Rogers Van Veachton 112 Union rm 406
Rose Alberta L 225 Chestnut (piano)
Rowen Margaret E 53 Corinth (piano)
Roy Oscar C 23 Conrad bldg (violin)
Rushton Rebecca 636 Cranston (piano)
Russell Lillian M 107 America (piano)
Ryan Edward D 50 Dora (piano)
Ryan William F 22 Doyle av
Ryder Arthur H 37 Conrad bldg (piano)
Saati Emily 2 Brighton (piano)
Saillant Gaspard 139 Mathewson rm 705 (piano)
Sayles Ethel D 500 Westminster rm 44 (vocal)
Scaife Alfred P 181 Eastwood av (piano)
Schaller Louise M 24 Tuxedo av
Schank Helen 14 Greene rm 7
Schmitt Carrie 14 Greene rm 9
Schneider Hans Piano School 509 Westminster rm 68
Schofield Eleanor R 509 Westminster rm 44 (piano)
Schofield Gretchen 41 Conrad bldg (vocal)
Scholtz Hermann 41 Beacon av (piano)
Scott Lucy M 145 Chester av
Seeley & O'Brien 661 Westminster rms 9 and 10
Shawe Loyal P 144 Westminster rm 300 (vocal)
Shiner Noah 117 State (violin)
Silverman Nathan 375 Prairie av (violin)
Singleton Polly S 88 Wallace
Sisson Florence 35 Broadway
Slenozynski Josef 29 Harvard av
Slocum Evelyn C 95 Daboll (vocal)
Slocum George A 77 Washington rm 306 (piano and organ)
Slocum Louie E 72 Hamlin (piano)
Smith Carrie L 28 Princeton av
Smith Elmer G Wilson 509 Westminster rm 44 (vocal)
Smith Gladys F Mrs 20 Mayflower (piano)
Smith Hattie L 318 Blackstone
Smith Leonard 37 Conrad bldg (violoncello)
Smith Mary E 525 Hope (piano)
Sprague Alzada J 14 Greene rm 7
Stone Dorothy H 95 Daboll
Storr Lionel P 7 Brownell (vocal)
Strater Elizabeth 174 Oxford (piano)
Strater Hortense C 174 Oxford (piano)
Streeter Frank E 509 Westminster rm 45 (piano)
Sullivan Lillian Mrs 1039 Douglas av
Sullivan Mabel A 251 Orms (piano)
Sullivan May V 18 Preston (piano)
Sutherland Minnette 33 Conrad bldg (vocal)
Sweet Ethel May 87 Niagara
Sweet Marie L Mrs 29 Wendell
Talty Eleanor G 210 Ocean
Tanguay Blanche 574 Broadway (piano)
Tanguay M Corinne 574 Broadway (piano)
Tattersall Ethel G 18 Conrad bldg (vocal)
Temple Olivette L 35 Grand
Tetreault Willis E 49 Davis (piano and organ)
Thomas Harry 7 Moore (vocal)
Thornton Ethel Lindsay 34 Mt Vernon (piano)
Tillinghast Sarah S 103 Broadway
Todd Edith M 25 Roanoke
Trolle Herluf 356 Willard av
Tupper Charles W 585 Plainfield
Vaughan Elizabeth S 151 Elm Grove av (piano)
Very Frederick A 509 Westminster rm 57 (piano)
Waitt M Ruth 206 Lowell av
Ward Etta 260 Veasie (piano)
Warden Beatrice M 205 Oxford (piano)
Ware Gene 509 Westminster rm 54 (piano)
Ware Marian P 224 Webster av
Wehrlin Edward 268 Weybosset rm 11 ('cello)
Wesley Alice P 10 Creighton (vocal)
Wheeler Marion L 176 Everett av (piano)
Whelan Annie E R 79 Superior (piano)
Whillans Ida L 103 Whittier av
Whitney Florence E 15 Woodbine ('cello)
Wilder Natalie L 515 Plainfield
Williams Olive L 201 Lippitt (piano)
Winsor Mary S 37 Conrad bldg (piano)
Woodbury Nina E 155 Medway ('cello and vocal)
Woodward Bertha M 19 Arch
Young Clara F G 94 Comstock av (piano)
Zambarano Alfred P 226 Atwells av (piano)
Zubriskey Francis 124 W Park

RIDING

Hope Riding School 165 Pleasant

SHORTHAND

Brayton Henrietta M 44 Franklin rm 105
CHILDS BUSINESS COLLEGE 290 Westminster—See page 1240
Morgan Lavana L C Mrs 94 Meeting
Sweeney School of Shorthand and Typewriting 152 Friendship

*TYPEWRITING

GREENMAN IDA P 342 Grosvenor bldg—See page 1250

WOOD CARVING

Heck Catherine M 44 Franklin

Teachers' Agencies

Brayton Henrietta M 44 Franklin rm 105

Teamsters

Afflick James 41 Union
ANDERSON JOHN M 70 Clifford—See p 1117
Arpin Oscar 143 Manton av
Arpin Ovila 143 Manton av
Baker Brothers 87 Orange
Burns Michael 126 S Water
Cole Teaming Co 74 S Water
Cole William M 75 Westminster rm 24
Cronin James F 298 Wickenden
CURTIS BROS 25-27 Beaver Worcester Mass—See page 1117
GORTON HENRY C 665 Plainfield—See page 1116
Hall Arvid 35 Comstock av
Hallisey Michael 72 E George
Hareld Walter J 38 Howell
Hope Teamng Co 122 Public
Hull Samuel F 181 Canal
Jackson Anderson 19 Medway
Jacobson John F 251 Smith
Kelly Thomas F 297 Oxford
KNIGHT'S EXPRESS 35 Chapel—See page 1277
LALIME LUCIEN 75 Westminster rm 24 and 601 Prairie av—See page 1279
McCarthy James 131 Gano
Noble Henry A 148 Pitman (trucking)
Nugent Joseph J 1190 Eddy
Providence Teaming Co 108 Dyer
ROONEY WILLIAM J & SONS 280 Eddy—See page 1118
SEYMOUR & HUNT CO Inc The 169 Canal—See back cover and page 1117
Sheldon Frank L & Co 7 College
Shippee Edward F 1680 Westminster
Sullivan Thomas J 75 Wealth av
Thayer & Co 10 Pine
THOMPSON EXPRESS CO 21 Clemence —See page 1116
Warburton William R 26 S Water
Warren Teaming Co 111 Canal
WATERMAN T W CO 26 W Exchange—See page 1117
Weaver Charles H 18 Link

Telegraph Offices

American District Telegraph Co 6 Weybosset
DIME MESSENGER CO 59 Union—See front col page D
Massie Wireless Co 77 Washington rm 304
Postal Telegraph Cable Co 10 Weybosset
Western Union Telegraph Co 6 Weybosset

*Telegraph Poles

WALLING HERBERT E 908 Union Trust bldg—See page 1100

Telephone Companies

American Telephone & Telegraph Co 57 Eddy
PROVIDENCE TELEPHONE CO main office 112 Union branches 15 Bough 1137 Broad 195 Angell—See page 1255

*Temperature Regulators

MINNEAPOLIS HEAT REGULATOR CO Dwight L Edgerton rep 75 Westminster—See page 1216

*Tent Manufacturers

(See also Awning & Tent Makers)

*Tentering & Drying Machines

HEATHCOTE JOHN & SON 46 Clifford cor Eddy—See page 1172
TEXTILE FINISHING MACHINERY CO 171 Westminster (for bleacheries)—See page 1167

*Textile Blue Book

DAVISON PUBLISHING CO 50 Union sq N Y city—See page 1262

*Textile Chemists

RICCO MFG CO 74 N Main—See page 1069

*Textile, Laundry & Tanners' Soaps

ROYAL CHEMICAL CO Inc 100 Fountain rm 105—See page 1070

Textile Manufacturers

BOOK CLOTHS

INTERLAKEN MILLS 1101 Turk's Head bldg—See page 1259

BRAIDS & TAPES

B & D Braid Co 99 Stewart
Crescent Braid Co Inc 407 Pine
Hope Narrow Fabric Co 68 Althea
Notion Fabrics Company 77 Washington rm 303
Simmons Braid Co Dexter cor Ford
SWASTIKA BRAID MILL 33 Metacomet av E Providence—See page 1258
Universal Braid Co rear 228 Aborn

COTTON GOODS

Aldrich Bros 1115 Turk's Head bldg
Aldrich Mfg Co 1115 Turk's Head bldg
AMERICAN MULTIPLE FABRIC CO 183 Hartford av—See page 1256
American Woolen Co 50 Aleppo 34 Dike and 75 Eagle
Atlantic Mills 120 Manton av
Baltic Mills 510 Turk's Head bldg
Berkeley Co 50 S Main
Bernon Mills, Chamber of Commerce bldg
Blackstone Mfg Co office 50 South Main
Braided Fabric Co 223 Harrison
Champlin Arthur D Co 833 Industrial Trust bldg (cotton and silk converters)
Coventry Co 15 Westminster rm 510
Crompton Co 838 Industrial Trust bldg
Crompton-Richmond Co Inc 833 Industrial Trust bldg (corduroys)
Dunton M W Co 150 Niagara (cotton tapes)
Eagle Mills 20 Market sq rm 21
Fort Dummer Mills 17 Exchange rm 113
Glendale Elastic Fabrics Co 69 Gordon av (webbing)
Goddard Bros agents 50 S Main
Grant Mill 21 S Main
Grosvenor Dale Co 105 Grosvenor bldg
Hebron Mfg Co 21 S Main
Hope Co 50 S Main
International Braid Co 47 Charles and Dexter cor Daboll (braids, wicks, webbing etc)
Kane John F & Co 143 Summer
Knight B B & R 21 S Main
Lonsdale Co 50 S Main
Manhasset Mfg Co 1406 Turk's Head bldg
Manville Co, Chamber of Commerce bldg
Maximum Co The 401 Butler Exchange
Milton Co 15 Ormsbee av
Mount Hope Spinning Co 1406 Turk's Head bldg
Narragansett Cotton Mills Inc 707 Grosvenor bldg
Nightingale-Morse Mills Inc 3 College rm 4
Nottingham Mill 21 S Main
Ponemah Mills 20 Market sq rm 20
Quidnick-Windham Mfg Co 1105 Turk's Head bldg
Quinebaug Co 20 Market sq rm 22
Sloan M P Co 707 Industrial Trust bldg
Smith C M & G M 20 Market sq rm 21
Sturges & Gammell 50 South Main
Union Webbing Co office 17 Exchange rm 308
Wauregan Co The 20 Market sq rm 22

FINISHING

Scientific Textile Finishing Corporation 92 Printery

HOSIERY

DeLuxe Silk Hosiery Co 47 Borden
N E Hosiery Co Inc 34 Bassett
N Y Hosiery Co 107 N Main
Providence Silk Hosiery Co 25 Charles
Roseknit Hosiery Co 143 Summer

KNIT GOODS

Farland & Marriott 113 Point
Thistle Mills 37 Broad
Vesta Underwear Co 4 Blount

*PAINTING CONTRACTORS

OAKES C S CO 311 Butler Exchange (for large plants)—See page 1199

SHODDY

Davis Henry A & Sons 4 Meadow

SILK

American Silk Spinning Co Whipple cor Admiral (spun yarns)
Specialty Silk Co 325 Howard bldg (yarns)
Stoller Hilgers Silk Mills 26 Fountain

SPECIALTIES

Chace & Co 17 Exchange rm 113
Dana Frederick I 86 Weybosset rm 46

WOOLEN & WORSTED GOODS

Allenton Woolen Co 1029 Grosvenor bldg
American Woolen Co 34 Dike, 50 Aleppo and 75 Eagle
Atlantic Mills 120 Manton av
Balstone Mills Co 75 Exchange pl
Beacon Mfg Co 3 College rm 2 (blankets)
Centredale Worsted Co (branch) 30 Curtis
Colwell Worsted Mills 204 Hartford av
Coronet Worsted Co 1029 Grosvenor bldg
Geneva Mills 1117 Douglas av office 36 Exchange place
Langford Worsted Mills 4 Addison place
LYMANSVILLE CO office 309 Industrial Trust bldg—See page 1259
Manton Mills rear 993 Manton av
Mohegan Mill 36 Exchange pl
Monohasset Woolen Mills 506 Kinsley av
National & Providence Worsted Mills 166 Valley
Oakland Worsted Co 36 Exchange pl
Paragon Worsted Co rear 1937 Westminster
Penn Worsted Co 430 Howard bldg
Plainfield Woolen Co 1029 Grosvenor bldg
Prov Combing Mills 68 Dike
Riverside Worsted Mills 50 Aleppo
Valley Mills 75 Eagle
Wanskuck Co office 36 Exchange place
Wanskuck Mills 725 Branch av
Waterhouse Worsted Mills Co 316 Howard bdlg
Weybosset Mills 34 Dike
W & K Co 316 Howard bldg

YARN

Ball Thomas H 309 Industrial Trust bldg
Central Yarn Co 1029 Grosvenor bldg (woolen)
Chadwick George B 213 Industrial Trust bldg
Champlain Silk Mills 413 Industrial Trust bldg
Colored Worsted Mills 201 Pitman
Crown Worsted Mills Inc, Troy cor Oak
Cushing Fred A 1104 Turk's Head bldg
Elizabeth Mills, Allen's av cor Crary
Erwin Yarn Agency 519 Howard bldg
Fales George L 307 Dean (cotton)
Fales Textile Co 232 Aborn
Green River Mfg Co 321 Grosvenor bldg
Gregory & Banks Inc 321 Grosvenor bldg
Hambly J H Co 909 Turk's Head bldg (brokers)
Highland Worsted Mills 629 Industrial Trust bldg

Textile Mfrs—Continued

Johnson William C & Co 17 Exchange rm 803
LYMANSVILLE CO office 309 Industrial Trust bldg (worsted)—See page 1259
New England Novelty Yarn Co 120 Union rm 412
Pettis Benjamin H & Co 762 Cranston
Profile Cotton Mills 305 Grosvenor bldg
Queensbury Mills 130 Washington
Rhode Island Yarn Co 235 Charles
Rich H S & Co 150 S Water
Sharples W M & F W 48 Exchange pl
Snowdon Worsted Mills Inc 287 Oak
Thornley & Co 324 Howard bldg
Tillinghast Stiles Co 49 Westminster rm 421
Waldman Samuel 131 Blackstone
Young Howard S 305 Industrial Trust bldg

Theatres & Places of Amusement

Bijou 164 Westminster
Casino 126 Mathewson
Churchill House 155 Angell
Colonial Theatre 569½ Westminster
Emery 79 Mathewson
Empire Theatre 366 Westminster
Fay's 60 Union
Gaiety 226 Weybosset
Keith's New Theatre 260 Westminster
Modern 440 Westminster
Palace Casino 171 Charles
Providence Opera House 115 Dorrance
Royal, Olneyville sq
Scenic Temple 121 Mathewson
Shubert Majestic Theatre, Washington Aborn and Empire
Strand 81 Washington and 77 Union
Verdi Theatre, America cor Atwells av

*Theatrical Agents

(See also Entertainment Bureaus)

*Thermometers

BUFFINGTON W R 9 Arcade bldg—See page 1115

*Thermostat Temperature Controller

MINNEAPOLIS HEAT REGULATOR CO Dwight L Edgerton rep 75 Westminster—See page 1216

*Thread Dressers

REYNOLDS WILLIAM Jr 47 Washington—See page 1169

*Thrown Silk

GENERAL SILK IMPORTING CO Inc 519 Howard bldg—See page 1257

Ticket Agents

(See also Transportation Lines & Agents)

Bazar Abraham 155 Willard av
Bufalo V & Co 99 Spruce
Caiazza Antonio 70 Arthur av
Church Frank C 54 Exchange
Costantino Carlo 224 Atwells av
Hasard A W Tourist Co 171 Westminster rm 312
Kennedy & Gough 81 Manton av
TALLY JOSEPH M 506-512 Westminster—See page 1076

Tiles & Tiling

ANCHOR MARBLE CO 215 West Exchange—See page 1187
CROOKER COMPANY 230 and 232 Weybosset—See page 1139
Cull & Williams Co 180 Washington
Providence Mantel & Tile 204 Charles

*Timber Dealers

POTTER JAMES A & CO foot of Crary—See page 1161

*Time Door Locks

STONE W D 312 Industrial Trust bldg—See page 1194

*Time Recorders

STONE W D 312 Industrial Trust bldg—See page 1194

*Time Stamps

STONE W D 312 Industrial Trust bldg—See page 1194

*Tin Can Manufacturers

(See also Can Mfrs)

MASON MFG CO 156 S Water—See page 1068
NATIONAL CAN COMPANY 36-39 Washington north Boston Mass—See page 1067

Tin, Sheet Iron & Copper Workers

(See also Sheet Metal Workers)

BARRY EDWARD 1487 Broad—See page 1209
Carney Hugh & Co 1088 Broad
D'Amario Antonio 208 Atwells av
Deacon William H 71 S Main
Eagle Cornice Co 314 Blackstone
Goldberg Harry 320 Pine
Judd James J 214 Smith
Lamoureux Frank & Co 39 Friendship
LEE GEORGE 624 Broadway—See page 1244
NARRAGANSETT EQUIPMENT CO 247 Broad—See page 1210
Silverman Israel 48 Chalkstone av
Tracy William M 330 Dean
STAR SHEET METAL WORKS 49 Bogman—See page 1279

*Tinware

(See also House Furnishing Goods)

*Tire Repairing (Automobile)

AUTO EXCHANGE The 7 Reservoir av and 163 Dexter—See page 1029
PUGH BROS CO 53 Mathewson—See page 1033

*Tires (Automobile)

(See also Automobiles—Tires; also Rubber Tires)

LEE TIRE AND RUBBER CO 151 Broad—See page 1278
RHODE ISLAND TIRE CO 109-111 Broadway—See page 1032
WAITE AUTO SUPPLY CO 64 Exchange pl—See insert opp advertising dept

*Title Guarantee Company

TITLE GUARANTEE COMPANY OF RHODE ISLAND 66 S Main—See front col page B

Tobacco Dealers

(See also Cigar Dealers)

Felber Bertha Mrs 134½ Charles
Gale William H 126 S Main
Prov Tobacco Co 185 S Main
R I Tobacco Co 597 Westminster (whol)
Ruoff Fred H 822 Hope
Tatewosian Garabed A 149 Pine
YOUNG GEO F & BRO 127 Westminster—See page 1263

Toilet Articles

CLAPP OTIS & SON Inc 417 Westminster—See page 1105
Hoar H L Co 629 Industrial Trust bldg (tooth paste)
Lorens Co 910 Turk's Head bldg
Messinger George 75 Westminster rm 29 (talcum powder)
Raymond Mfg Syndicate 24 Dudley (importers and mfrs)

*Toilet Supplies & Clean Towels

(See also Laundries)

FLYNN'S TOWEL SUPPLY 9 Doyle av—See page 1151

Tool Manufacturers

(See also Jewelers' Tool Manufacturers)

Allen Wrench & Tool Co 189 Public
ANTHONY J L & CO 161 Dorrance—See page 1144
Donle Charles B & Sons Inc 36 Garnet
DOVER GEORGE W Inc Eddy cor Baker—See page 1173
Graham Mfg Co 94 Point

HALL F A CO 36 Garnet—See page 1166
Hamilton George Co 144 Pine
Hersey & Hess rear 283 Thurbers av
HOYLE MANUFACTURING CO 22 Conduit (screw machine tools)—See page 1275
Jewelers Tool Making Co 220 Eddy
JENKINSON MACHINE & TOOL CO Inc rear 226 Eddy—See page 1275
JOHNSON TOOL CO North Main & Cole Pawtucket—See page 1174
Lindau Paul C 109 Friendship
Lohrmann Ernst H 137 Weybosset
McWILLIAMS MFG CO 237 Eddy—See page 1168
Mossberg Wrench Co 25 Charles
PEERLESS ENGINEERING CO 26 Fountain—See page 1173
PRATT CHARLES E rear 348 Killingly—See page 1168
Richards 1 P Co 23 Pemberton (punch and die)
Slocomb J T Co 39 Oxford
Wing Newton A 25 Calender 3d floor

*Towel Supply

BUTMAN & TUCKER 140-156 Pine—See page 1154
FLYNN'S TOWEL SUPPLY 9 Doyle av—See page 1151

*Towers (Wood & Steel)

JAGER CHARLES J CO 33 Canal—See page 1266

Toys

Billings E G 46 Snow
Eastern Toy House 154 Daniel av
Latt Max 179 N Main

*Trade Lists Compiled

SAMPSON & MURDOCK CO List & Letter Service Dept 246 Summer Boston Mass

*Trade Marks

ARMINGTON ARTHUR A 530-531 Industrial Trust bldg—See page 1205
ARNOLD & BARLOW 425 Butler Exchange—See page 1205
BELLOWS HORATIO E 49 Westminster rm 425—See page 1206
COLEMAN WATSON E 624 F st N W, Washington D C—See page 1206
LUTHER CHARLES H 76 Dorrance rm 510—See page 1205
MILLER JOSEPH A & CO 435 Butler Exchange See page 1204

Trading Stamps

Eastern Coupon Exchange 9 Empire
Sperry & Hutchinson Co 244 Westminster
Trading Stamp Exchange 1713 Westminster
Union Trading Co 42 S Water

*Traffic Information

EXPRESS AUDIT CO OF BOSTON 542 and 543 Howard bldg—See page 1263

*Transmission

FAIRBANKS CO The 74-78 Mathewson—See page 1240

*Transparent Work Enameling

TETREAULT GEORGE 144 Pine—See page 1111

*Transportation (Auto Truck)

DEIGNAN J E & C B 434 Broad—See page 1277

Transportation Lines & Agents

Anchor Line 212 Industrial Trust bldg
Colonial Navigation Co, S Water foot of Tockwotton
Dyer Transportation Line foot of Planet
Hartford & New York Transportation Co S Water at Point-street Bridge
Merchants Despatch 234 Butler Exchange
Merchants & Miners Transportation Co India ft of Benefit
New England Steamship Co, Fox Point whf
N Y, N H & H R R Union Station
New York Central Fast Freight Lines 234 Butler Exchange
Penn R R 212 Ind Trust bldg
Providence Fall River & Newport Steamboat Co 136 Dyer
Providence Tow & Steamboat Co foot of Crary
Rhode Island Company 100 Fountain
Star Union Line 212 Industrial Trust bldg

*Trucking

DEIGNAN J E & C B 434 Broad—See page 1277

*Trucks

FAIRBANKS CO The 74-78 Mathewson—See page 1240
McCORMICK JOSEPH 319 Taunton av East Providence (Peerless)—See page 1033
O'DONNELL JOHN distributor Republic Trucks 1645 Westminster—See bottom edge of leaves and back col page H
PUGH BROS CO 53 Mathewson—See page 1033
SCHWARTZ W H CO Fountain cor Union (Fulton and Hurlburt Trucks)—See page 1030

Trunks, Traveling Bags, Etc

Austin Volney Co 21 Washington
Nahigian A A & A H 126 N Main
Providence Trunk Co 457 Westminster

*Trusses

CLAPP OTIS & SON Inc 417 Westminster—See page 1105

Trust Companies

(See also Banks)

INDUSTRIAL TRUST CO 49 Westminster—See front cover and insert opp R I Business
ITALO-AMERICAN MUTUAL TRUST CO 61 Weybosset—See page 1054
RHODE ISLAND HOSPITAL TRUST COMPANY 15 Westminster—See page 1051
UNION TRUST CO Dorrance cor Westminster and Irons block Olneyville sq—See p 1053

*Tubing

NIGHTINGALE, BAKER & SALISBURY 70 Mathewson—See page 1140
UNITED WIRE & SUPPLY CO 1497 Elmwood av Auburn—See page 1146

*Tubular Bells

DURFEE WALTER H & CO 151 Pond—See page 1077

*Tubular Iron Towers

JAGER CHARLES J CO 33 Canal—See page 1266

*Turkish Baths

ABORN STREET TURKISH BATHS 32-36 Aborn—See page 1058

Turners Wood

(See also Wood Turners)

Blair H Crawford 40 Clifford
Kilner Walter H 373 Eddy

*Twine

(See also Paper Dealers)

GREENE R L PAPER CO 50 Fountain—See page 1203
PROVIDENCE PAPER CO 44-46 Weybosset—See back of book and page 1203

*Twines, Tapes & Mill Cords

PROVIDENCE PAPER CO 44-46 Weybosset—See back of book and page 1203

*Type Cases

AMERICAN TYPE FOUNDERS CO 270 Congress Boston Mass—See back col page F-1

Type Founders

AMERICAN TYPE FOUNDERS CO 270 Congress Boston Mass—See back col page F-1

*Type Setting

OXFORD LINOTYPE COMPOSITION CO 26 Custom House st—See page 1221

*Type (Steel)

EVERS HENRY A CO 44 Washington—See page 1248

*Type Writers

OFFICE APPLIANCE CO 87 Dorrance—See page 1193
REMINGTON TYPEWRITER CO Inc 55 Weybosset—See page 1196

Type Writers' Supplies

American Ribbon & Carbon Co 75 Westminster rm 10
Gardiner Alton W 86 Weybosset rm 52
REMINGTON TYPEWRITER CO Inc 55 Weybosset—See page 1196
STANDARD OFFICE SUPPLY CO rm 302 Strand bldg 77 Washington—See page 1195
Typewriter Specialties Co 87 Weybosset rm 52B

Type Writing

GREENMAN IDA P 342 Grosvenor bldg—See page 1250

Type Writing Machines

Elliott-Fisher Co 502 Ind Trust bldg
Holmes Harry H 86 Weybosset rm 52
Neilan Typewriter Exchange 43 Weybosset
OFFICE APPLIANCE CO 87 Dorrance—See page 1193
Oliver Typewriter Agency 42 Weybosset rm 19
REMINGTON TYPEWRITER CO Inc 55 Weybosset—See page 1196
Royal Typewriter Co Inc 86 Weybosset rm 35
Smith L C & Bros Typewriter Co 58 Exchange
Underwood Typewriter Co 208 Turk's Head bldg

*Typewritten Letters

SAMPSON & MURDOCK CO List & Letter Service Dept 246 Summer Boston Mass

Umbrellas

Kilberg Harry 626 N Main
Levy Morris 210 Cranston
Rosenberg Isaac 1 Cranston
Schechter Maude 24 Ashburton (repairer)
Sweeney Patrick T 26 Burgess
Wilson Arthur S 63 Washington rm 7

Undertakers

Alix Joseph 1295 N Main
Armstrong John F 283 Manton av
Armstong Myers R 275 Cranston
Bailey Robert T 61 Plainfield
BARBER CHARLES E & CO 27 Broad—See page 1264
BEENS COMPANY 301 Pearl—See page 1265
BOYCE BROTHERS 256 Weybosset—See top of Calendar
Carolan James A 5 Fenner
CARPENTER J WILL & SON 85 Plainfield—See page 1265
Carroll Robert F & Son 677 Cranston
CHASE CLARENCE O 700 Westminster—See page 1265
Coffey Patrick J 122 Academy av
Comstock Melville H & Son 1182 Westminster
Coutanche John J 97 Hope
DePasquale Angelo R 86 Sutton
DiFalco Rocco Est 39 Knight
DiIorio John 66 Dean
Donohue Thomas J 331 Smith
Drabble I H 309 Benefit
Ferrara Domenico 317 Atwells av
Flynn J Joseph 70 Camp
Gattone Tommaso M 74 Spruce
GILBERT & DRABBLE 309 Benefit—See page 1264
Gorman & Son 390 Wickenden
Gormley Francis L 1706 Westminster
GRAHAM W H CORP 571 Broad—See page 1263
Hagan Arthur C 39 McKinley
Handy Merrill B 816 Westminster
Hanley John F 8 Stockwell
Harlow John F 46 Plainfield
Holland Bernard 184 Cedar
Jones Robert F 274 Plain
Juhlin Alfred 754 Broad
Keefe John E 168 Academy av
King Patrick H 315 Manton av
KNOWLES' HORACE B SONS Inc 187 Benefit—See front cover and page 1264
Lynch John E & Co 603 Broadway
McCarthy D F & Son 240 Charles
Macartney William F 593 Prairie av
McMurrough & Todd 29 Fenner
Manning John F 823 Potter's av
Mariano Antonio A 597 Charles
McPartland John P 523 Prairie av
Mellor William G 527 Charles
MONAHAN THOMAS F & SON 207 Wickenden—See page 1263
Mulligan Henry P 1078 Broad
Nardolillo Benedetto 307 Pocasset av
PAGE CHARLES H 200 S Main—See page 1265
Pennine Ernest 63 Gesler
Prata Raffaello 7 Vinton
Quinn Thomas 20 Orms
Randall Frank E 556 Cranston
READ BYRON Anthony R I—See page 1272
Reilly James D Co 171 Broad
Remington Frank E Co 761½ Broad
Ring & Nottage 827 Broad
Roark Charles F 523 Prairie av
Romenski Karol 41 Florence
Silva Charles E 444 Wickenden
Sandstrom Oscar F 231 Smith
Skeffington James F 942 Chalkstone av
Stapleton John F & Co 316 Cranston
Sutton John T 1253 Elmwood av
Tanner John F 660 N Main
Toye Thomas Sons 447 Broadway
Trottier John B & Son 1201 Westminster
Wachschlager Hugo E 318 Friendship
Walsh John H & Co 1706 Westminster
Washburn Ernest C 1503 Broad
York Andrew W 908 Westminster

Undertakers' Supplies

BOYCE BROS 256 Weybosset—See top of Calendar
Clark Mfg Co 46 Mathewson and 50 Ashburton
GILBERT & DRABBLE 309 Benefit—See page 1264
Prov Silver Plate Co 677 Cranston
Solomon Morris 11 N Davis

Uniforms

BROWNING, KING & CO 210 Westminster—See page 1078

Upholsterers

(See also Cabinet Makers, also Furniture Repairers)

Blake Thomas C & Son 82 Medway
BRADY BEDDING CO 275 Weybosset—See page 1274
Breen David F 365 Weybosset
BURT W D BEDDING CO 85 Wickenden—See page 1058
Collette David N 183 Howell
Drake Hiram A 1108 Broad
Fink Bros 22 Broad
Fisher A A 517 Potter's av
Foster George E 112 Elmwood av
Gilmore Robert W 268 Weybosset
Gluckman Jacob 77 Washington rm 307
GOETTING MAX 650 Westminster—See page 1124
Jacobson Wolf 39 Chalkstone av
Kilgus George J & Bro 199 Cranston
Miller & Jodat 1377 Broad
Miller & Warburton 43 S Main
Morlock Hermann F C 147 Dorrance
Overbeck George W 43 S Main
PROVIDENCE CABINET CO 1710 Westminster—See page 1067
Reliable Upholstery Co 221 N Main
Ruff Charles E & Son 357 Westminster rm 17A
Schulze Henry 21 Warren
Scott Charles T Inc 284 Brook
Underwood Alfred 477 Plainfield
Wachschlager Hugo E 318 Friendship

Upholstery Materials

REYNOLDS PRESCOTT D 357 Westminster rm 4—See page 1140
Tockwotton Co 40 Clifford (nails and buttons)

Vacuum Cleaners

Frants Premier Distributing Co 77 Washington
Grant Vacuum Cleaning & Sales Agency Inc 212 Union rm 7

Vacuum Cleaning

NEW ENGLAND WINDOW & HOUSE CLEANING CO 279 Weybosset—See page 1268
RHODE ISLAND WINDOW CLEANING CO 447 Westminster—See page 1268

*Valves

ALLEN & REED Inc 178 Dorrance (iron and brass)—See page 1217
FAIRBANKS CO The 74-78 Mathewson—See page 1240

*Vapor-Vacuum Heating & Specialties

RICHARDSON & BOYNTON CO 429 Industrial Trust bldg—See page 1215
TURNER HEATING CO 143 Eddy—See page 1215

Variety Stores

Adelman John 1365 Broad
Aharonian Katchadoor 138 Plain
Alexander Theodore 91 Richmond
Albert Rosa Mrs 241 Chalkstone av
Avedian Markar 130 Charles
Awerman Elias N 160 Chalkstone av
Bagley Frank E 559 Eddy
Barenbaum Annie Mrs 317 N Main
Barrows Ozro Co 185 Plainfield
Baxter Rose 9 Borden
Beckett James F 34A Camp
Benoit Lizzie 241 Dexter
Benson John F 277 Academy av
Bianchi Marianna M 79 Knight
Bilbilian Haig 84 Point
Blackledge Elizabeth Mrs 81 Battey
Bland Katharine E 54½ Olney
Blank Nathan 213 Willard av
Bogosian John 37 Manton av
Borod Clara Mrs 218 Plain
Boss Lewis E 203 Union av
Boucher Minnie H 433 Richmond
Boyajian Hohannes 45 Randall
Bradley Jane 20 Lavaughn
Brady Annie M 60 Plain
Breen Margaret T 1013 Eddy
Brock Roger 41 Kossuth
Brooks Sophie Mrs 39 Quaid
Brunberg Gustaf F 873 Westminster
Buncaro Maria 153 Acorn
Buonaccorsi Umberto 271 Atwells av
Burns Nora A 40 Howard
Bush Alice 77 Ocean
Butman Clarence A 228 Thurbers av
Cahalan Mary A 11 Bowdoin
Calicchio Errico 321 Pocasset av
Catlow Henry E 311 Pine
Chamberlain Randolph 858 Broad
Chemick Samuel 28 Richmond
Chase Jacob 96 Chalkstone av
Chipman William H 42 Hyat
Cianfoli Francesco 519 Eddy
Cicerone Comicci 136½ Knight
Cilento Mary 78 Sutton
Cipriano Luigi 145 Carleton
Cleiman David 266 Chalkstone av
Colvin Maria L 452 N Main
Connolly Rose 449 Fountain
Costello Catharine and Maria 1106 Chalkstone av
Cox Frederick J 1005 Eddy
Crudden Catharine 82 Pettis
Cucci Davide 378 Admiral
Curran Mary F 18 Fremont
Daly Nora A 453 Harris av
Dauer Eva 435 Chalkstone av
Delahunt Ellen J Mrs 552 Manton av
Dempsey Thomas 131 Julian
Dennie Ellen M 212 Prairie av
Devine Joseph P 278 Wickenden
Dickenson Rowland 205 Thurbers av
Donahue Thomas J Mrs 82 Camden av
Dorsey Mary A Mrs 286 Oxford
Duffy Catharine Mrs 153 Putnam
Eddy Joseph B 300 Cranston
Einhorn Jennie Mrs 45 Staniford
Elam John W 220 Dean
Ellman David 155 Broadway
Fagan Elizabeth L 936 Manton av
Farrell Mary F 447 Manton av
Finkelstein Abraham 78 W River
Finley Christopher J 1224 Broad
Finneran Thomas J 483 Eddy
Fontana Michele 33 Swiss
Fowler Charles O 756 Potter's av
Fraime Annie M 266 Charles
Franklin Albert E 120 Elmwood av
Fredrickson John 128½ Prairie av
Fries Ernest 502 N Main
Gadbois Malvina 187 Oak
Gaffney Charles H 183 Calhoun av
Garabedian Matthew V 496 S Water
Gardner Lewis S 836 Broad
Garriety Annie 788½ Eddy
Gifford Leon F 945 Broad
Giordano Giuseppi 102 Atwells av
Gold Hyman 33 Julian
Gordon Barney 142 Douglas av
Gordon Samuel 803 Westminster
Graham Mary 29 Walling
Grande Emilio 627 Union av
Grassa Pietro 624 Charles
Greenberg Charles 86 Gay
Healey John 1039 Westminster
Herr Bertha Mrs 256 Plain
Hill Daniel Mrs 1265 Smith
Hoepold Ida P 27 Dora
Hoffman Esther Mrs 121 Calhoun av
Holland Olive 54 Steuben
Holmes Julius L 629 Westminster
Holmes & Brown 1198 Broad
Horovitz Sarah 214 Willard av
Horowitz Abraham 192 Willard av
Horowitz Max 25 Robinson
Hoyle Emor 286 Veazie
Hutchinson Frank E 430 Smith
Irwin Thomas A 812 Eddy
Isom Ellen A 316 Veazie
Jacobson David 616 N Main
Jefts Carl A 181 Douglas av
Jundanian Dickran 931 Westminster
Kalunian Solomon 122 Charles
Karslain Harry 187 Cranston
Kelley Sarah L 292½ Thurbers av
Kennedy Catherine A Mrs 109 Beacon av
Kenney Michael H 15 Noyes av
Keogh Mary I 99 Cross
Kilday John C 564½ Cranston
King Peter 491 Cranston
Klein Harry 375½ Manton av
Klitchner Mary R Mrs 59 Bernon
Komischke Matilde C 29 Day
Kosrofian Kaloost 33 Whipple
Kushner Annie 9 Shawmut
Lagor Peter 43½ Broadway
Landesberg Samuel 29 Staniford
Latena Salvatore 1056 Westminster
Lavine Lena V 106 Academy av
Lebovitz Myer 287 Dean
Leveille Victor 1707 Westminster
Lillibridge A D Mrs 927 Eddy
Lipson Samuel 61 Camp
Lombardi Tommaso 284 Pocasset av
Lovett Mary 410 Broad
Lyons Annie L 78 Sheldon
McCabe Sarah M Mrs 135 Putnam
McCaffrey Mary Mrs 164 Globe
McCaughey Bernard 987 Chalkstone av
McClure Horace L & Son 752 Broad
McCormick Mary L 26 Common
MacCue Florence E 33 Marshall
McDermott Hannah 305 Branch av
McGarrigle Harriett A 500 Broad
McGuigan James 147 Manton av
McGuigan Sarah F Mrs 35 Putnam
McNamara Nora V 64 Jenkins
McQueeney William 275 Charles
Magee Caroline M 712 N Main
Maguire James E 434 Branch av
Maguire Thomas R 8 Point
Maklar Abraham 543 Branch av
Mardigian Ethel 119 Richmond
Marjoram William W 269 Cranston
Markey Patrick J 319 Amherst
Markovitz Morris 47 Douglas av
Maynard James W 300 Dean

Variety Stores—Continued

Mayrson Max 152 Pavilion av
Meldonian Daniel 367 Weybosset
Mitchell Mabel W Mrs 217 Cranston
Monzingo Moses 35 Wadsworth
Moskol Hyman 319 Chalkstone av
Motta Concetta 18 Swiss
Mukjhian Avides M 238 Broad
Muldowney Isabelle 28 Parnell
Murphy James I 1775 Westminster
Murphy Kate Mrs 610 Potter's av
Nardelli Carmine 573 Charles
Narsesian Mekael 14 Whipple
Nickell John 467 Potter's av
Nitchmann Margaret Mrs 672 Atwells av
Norton Mary 680 N Main
Nougian Sarkis 139 Cranston
O'Connell Bridget 75 Langdon
O'Connor John J 914 Branch av
Olivo Antonio 92 Dean
O'Neill Margaret 14 Ellery
Palmquist Nels J 332 Prairie av
Pancearia Louis 837 Charles
Paolozzi Luigi 148 Atwells av
Parker Almira E 111 Davis
Partridge Co 26 Thayer
Perreault Angeline M 460 Cranston
Perry Fred H 131 Thayer
Pike Thomas 641 Plainfield
Pilopiti Eleseo 43½ Ridge
Pollock Joseph 191 Willard av
Posner Sima 244 Prairie av
Pulver Edith Mrs 24 S Court
Quinn John 964½ Atwells av
Randall Frank E 378 Cranston
Regan Catherine 259 Plain
Ricci Camillo 98½ Knight
Richard Clarisse Mrs 249 Manton av
Richard Philip 684 Manton av
Ricco Bella Mrs 73 Grove
Roach Kate 4 Joslin
Robbio Antonio 372 Cranston
Robinson Philip H 683 Eddy
Robiush Fannie 71½ Gay
Roma Quality Store 203 Atwells av
Rose Mary T Mrs 226 Admiral
Rosenfeld Adolph 72 Robinson
Ross Marion E 244 Plain
Rosselli Marie 587½ Charles
Rowley Michael 250 Amherst
Rowley Stephen J 108 Julian
Rush Margaret 142 Summer
Ryan Julia 15 Corliss
Salisbury Albert T 291 Broad
Salisbury James 9 Ocean
Salisbury Richard E 312 Point
Satian Bogos 46 Sabin
Schettini Giuseppe 191 Federal
Schwartz Harry 76 Chalkstone av
Schwartz Samuel 163 Chalkstone av
Shapley Margaret T 428 Branch av
Silverman Elizabeth 528 N Main
Simon Jacob 436 S Main
Simonds Henry 555 N Main
Smith Andrew M 290 Thayer
Smith Frank M 87 Aborn
Stevens William B 716 Potter's av
Strater Hortense H Mrs 172 Oxford
Sullivan Charles H 17 Gano
Sullivan Michael E 79 Union av
Sundin Oscar P 743 Cranston
Swartz Solomon 404 Benefit
Tabulsky William 198 Willard av
Tammeleo Laverio 164 Almy
Tartarian Garabed 283 Richmond
Tasca Pietro 129 Cedar
Teller Samuel 182 Willard av
Thorpe Mary A Mrs 150 Dean
Todd James H 108 Plain
Tomassi Angelo 148 Atwells av
Trainor Mary E 35 Brook
Tripp Ethelena Miss 23 Franklin
Ventrone Giuseppe 278 Atwells av
Venturi Guido 38 Plain
Verman Harris 89 Corliss
Walsh Mary 292 Prairie av
Watmough Margaret E 219 Transit
Wats Walter A Mrs 227 New York av
Ward Mary E 286 Academy av
Weits Henry G 1489 Broad
Wells Alice B Mrs 1120 Broad
Wexler Sophie 218 Plain
Whittemore Samuel A 383 and 515 Elmwood av
Wiesel Morris 371 Prairie av
Wilkinson Dorothy Mrs 32 Ringgold
Wilmarth Nicholas 158 Courtland
Wing Bertha Mrs 270 Lockwood
Wood Preston 217 Ocean
Woods Margaret J 28 Furnace
Yaghijian Samuel 25 Jackson
Young Leonard & Harrall Co Inc 52 Pine (wholesale)
Zacharian Mary Mrs 85 and 109 Manton av
Zuleger Emile 1123 Westminster

Varnish Makers & Dealers

BELCHER & LOOMIS HARDWARE CO 83-91 Weybosset—See front edge of leaves and page 1129
JOHNSON OLIVER & CO Inc 18 to 24 Custom House st—See page 1202
PERRY JOHN S agt for Campbell & Wiswell Inc 577-579 Warren av East Providence—See page 1276
STARKWEATHER & WILLIAMS CO 47 Exchange pl—See front cover and page 1200
U S GUTTA PERCHA PAINT CO 12 to 34 Dudley —See page 1201
WESTCOTT, SLADE & BALCOM CO 38, 40 and 42 Washington—See page 1201

**Veedol Oils & Grease*

WAITE AUTO SUPPLY CO 64 Exchange pl —See insert opp advertising dept

Vending Machines

R I Vending Machine Co Inc 212 Union rm 310
Young Frederick W 506 Hartford av

**Ventilating Systems*

ANDERSON ALEX & CO 46 Clifford—See page 1244

Ventilators

ATLAS SHEET METAL WORKS Inc r 237 Dyer—See page 1242
BRUNNCKOW C G CO 223 Globe—See page 1243
BURGESS JAMES 254 Prairie av—See p 1275
Ideal Ventilator Co 99 Stewart
LEE GEORGE 624 Broadway—See page 1244
NEW ENGLAND VENTILATING & HEATING CO 926 Manton av—See page 1244
NIGHTINGALE & CHILDS CO 506 Industrial Trust bldg—See page 1217
Prov Ventilating Co rear 1037 Westminster

Veterinary Surgeons

Bennett R P 73 Greenwich
Buchanan W S 296 Dean and 167 Bellevue av
Chorlton James T 285 Pine
Dunn Lawrence T 62 Dorfee
Lee Alfred P 716 Hartford av
Monahan Thomas H Eagle cor Kinsley av
Murray William M 47 Homer
Pollard John S 138 Wilson
Randall William E 29 Stokes
Richardson John C 904 Broad
Smith Bernard H 103 Carpenter
Wood Charles R 67 Jackson

Vinegar Manufacturers

CARBON PRODUCTS CO B Ladow prop 504 N Main—See page 1127
R I Vinegar Mfg Co 89 Printery

**Vulcanized Fibre*

R I TELEPHONE & ELECTRIC CO 55 Pine —See page 1106

Vulcanizers

Caswell John W 119 Empire
Guarantee Tire Vulcanising Co 76 Broad
Mathewson Vulcanizing Works 32 Conduit
Providence Tire Shop 29 Franklin
Wood Edgar A jr 46 Broadway

Wagon Makers

Grant Daniel & Son 275 Canal
PAY CHARLES & CO 307 S Water—See page 1059

**Wall Decorators*

W & W WALL PAPER CO Inc The 25 Broad—See page 1202

**Wall Paper*

MERRIAM CO The 383 Westminster—See page 1139
PROVIDENCE WALL PAPER HOUSE Inc 445 Westminster—See page 1140
W & W WALL PAPER CO Inc The 25 Broad—See page 1202

**Warehouse Trucks*

PROVIDENCE SCALE & SUPPLY CO 125 Washington—See page 1240

Warehouses

(See also Storage)

BROADWAY STORAGE CO Merrill and Federal sts near Broadway—See page 1252
JONES ORRIN E 53 to 67 Central office 930 Westminster—See page 1250
MERCHANTS COLD STORAGE & WAREHOUSE CO 160 Kinsley av—See page 1252
PEOPLE'S STORAGE WAREHOUSE CO Allen's av cor Rhodes—See page 1250
PROVIDENCE WAREHOUSE CO 20 Mason —See page 1250
R I WAREHOUSE CO 52 S Water—See page 1251
TERMINAL WAREHOUSE CO OF R I Inc Allen's av foot of Oxford—See page 1251

Waste (Cotton & Woolen)

Emerson A & Co 176 W Exchange
Lefkowits Max 8 Shawmut
LEVYE JOE 243-247 N Main—See page 1261
Yaraskefsky Benjamin 224 Charles

**Waste Paper*

ALPER M S & SON 299-305 Allen's av—See page 1202

Watch Dealers & Repairers

(See also Jewelry, Watches, Etc)

Aiello Adamo R 292 Atwells av
Alexander Gaius R 45 Dorrance
Arnold Elmer T 37 Dorrance
Auriemma Antonio & Co 292 Atwells av
Baldwin Miles E 29 Crescent
Brown Adolphe 472 Westminster
Cloutier Louis J 854 Broad
Coans Charles T 482 Broadway
Cohen Morris 1863 Westminster
Colonial Jewelry Store 621 Westminster
Considine W H & Co 76 Dorrance rm 309
Cusano Giuseppe 114 Federal
DiPippo Angelo 282 Atwells av
Doolittle James R 58 Snow
Duckworth Charles B 219 Howard bldg
Dyer Credit Co 335 Westminster rm 11
Fay Martin K 57 Plainfield
FOSTER J A CO 69 Dorrance—See page 1150
Gardner Walter C 7 Arcade
GEER CHARLES W 47 Dorrance—See p 1197
Goldsmith Philip 244 Willard av
Gray Bernice B 294 N Main
Greene Louis I 286 N Main
Grossman Leo 39 Dorrance
Kalman Fred 83 Aborn
Krasnow Joseph 94 Washington
Krickstein Max C 88 Charles
Mancini Camillo 605 Charles
Markoff Edward 268 Westminster rm 17
Michaud Charles A 767 Eddy
Mullen Thomas F 93 Aborn
Nathanson Harry 31 Manton av
Ockel Hermann A 4 Westminster
Palmieri Frank 195 Atwells av
Paquin Severe 876 Atwells av
Peabody Frederic M 77 Washington rm 208
Prest Herr 6 Olneyville sq
Proodian Dikran P & Son 158 N Main
Reagen D J Co 76 Dorrance rms 307-308
Roderiques Manuel E 418 S Main
SAATY NOWMAN M 446 Westminster—See page 1278
Stevens Charles G 352 S Main
Tannenbaum George 8 Goddard
TAYLOR GEORGE H & CO 204 Westminster —See page 1150
TILDEN-THURBER CORPORATION Westminster cor Mathewson—See page 1150
Tommassi Antonio 256 Atwells av
Towne George E 167 Smith
Vicca Agostino 290 Pocasset av
Waters Earl J 642 Prairie av
Wilson Andrew D 41 Dorrance
Woodward Charles D 89 Westminster

**Watchmakers' Materials*

TAYLOR GEORGE H & CO 204 Westminster (wholesale)—See page 1150

**Water Supply*

ARTESIAN WELL & SUPPLY CO Anthony st E Providence—See page 1268
BARKER ARTESIAN WELL CO 141 Allen's av —See page 1268

**Water Supply Systems*

JACKSON WALTER H CO 435 Industrial Trust bldg—See page 1267

**Water Tube Boilers*

ALMY WATER-TUBE BOILER CO 184 Allen's av—See page 1060

**Water Works Systems*

GAMMINO M A CONSTRUCTION CO Inc office 428 Grosvenor bldg storehouse and yard 718-724 Valley—See page 1090

**Water Works & Filter Construction*

BRIGGS ENGINEERING & CONSTRUCTION CO 75 Westminster—See page 1091

**Water & Gas Pipe Mfrs*

FULLER IRON WORKS 40 Tockwotton cor S Main—See page 1120

**Waterproof Goods*

PEASE L F & CO Inc 7 to 15 Crawford—See page 1037

**Waterproofing Materials*

BARRETT COMPANY The 35 Wendell Boston Mass—See back col page G

Weather Strips

ARDREY & ADAMS 133 Washington—See page 1118
UNION SCREEN CO 306 Carpenter—See page 1270

**Webbing Manufacturers*

HOPE WEBBING CO Inc 1005 Main Pawtucket—See page 1258

**Wedding Canopies*

NATIONAL DECORATING CO 75-77 Clifford —See page 1036

Welding

CAPITOL WELDING CO 45 Sabin—See page 1036
Narragansett Welding Co 288 Eddy
National Welding Co 21 Mathewson

Well Borers & Diggers

Matthews James F 358 New York av
Paine Charles A 70 Anthony av

**Well Curb*

R I CEMENT DRAIN PIPE CO 500 Valley—See page 1176

**Well Pipes*

R I CEMENT DRAIN PIPE CO 500 Valley—See page 1176

*Wells

ARTESIAN WELL & SUPPLY CO Anthony st E Providence—See page 1268
BARKER ARTESIAN WELL CO 141 Allen's av—See page 1268
BARKER ROY S CO Anthony st E Providence—See page 1268

*Welsbach Lights & Mantles

WELSBACH COMPANY 119 Westminster—See page 1124

*Wet Wash Laundries

HENSON & LOGAN 26 Plymouth—See page 1154
IDEAL WET WASH LAUNDRY 12 Pettis—See page 1151

*Wharves

(See also Miscellaneous Dept)
TERMINAL WAREHOUSE CO OF R I Inc Allen's av foot of Oxford—See page 1251

Wheels

Abbott L A & Co 352-354 Fountain
R I Wheel Co, L A Abbott & Co props 352-354 Fountain

Wheelwrights

(See also Carriage Makers)
PAY CHARLES & CO 307 S Water—See page 1059
R I Wheel Co 354 Fountain

*Wigs & Beards Rented

FLETCHER HORACE N Estate 421 Weybosset and 524 Westminster—See page 1100

Wind Mills

JACKSON WALTER H CO 435 Industrial Trust bldg—See page 1267
JAGER CHARLES J CO 33 Canal (wood and steel)—See page 1266

Window Cleaning

Elite Window Cleaning Co 109 Washington rm 210
Guarantee Window Cleaning Co 182 S Main
National Window & House Cleaning Co 107 Westminster rm 11
NEW ENGLAND WINDOW & HOUSE CLEANING CO 279 Weybosset—See page 1268
Pierce Howard 91 Bridgham
Providence Window & House Cleaning Co 279 Weybosset
RHODE ISLAND WINDOW CLEANING CO 447 Westminster—See page 1268

*Window Glass

JOHNSON OLIVER & CO Inc 18 to 24 Custom House st—See page 1202
SMITH & HOLDEN CO 24-28 S Water—See page 1201
STARKWEATHER & WILLIAMS CO 47 Exchange pl—See front cover and page 1200
ZAWATSKY Z 12-14 Winslow—See page 1280

*Window Screens

(See also Screens)
SMITH E E CO 136 Rhodes—See page 1160
UNION SCREEN CO 306 Carpenter—See page 1270

*Wines

(See also Liquors)

*Wiping Materials

BACKMAN S & SON 11 Shawmut—See page 1260
BROOKS GEORGE B 297 Canal (for machinery)—See page 1261
RAPHAEL-GOUSE TEXTILE & SUPPLY CO 353 Canal—See page 1261

*Wiping Rags (Sanitary)

RAPHAEL-GOUSE TEXTILE & SUPPLY CO 353 Canal—See page 1261

*Wire

HOUGH W S Jr CO 61 Peck (all metals)—See page 1145

*Wire Cloth

R I WIRE WORKS 45 Willard av—See page 1270
WHAT CHEER WIRE WORKS 157 Dorrance—See page 1270

*Wire Fencing

WRIGHT WIRE COMPANY 171 Westminster rm 225 (mfrs and erectors)—See page 1269

Wire Goods Makers

Africa Stephan 41 Elm
Hale Ooiver 522 Broad
WHAT CHEER WIRE WORKS 157 Dorrance (brass, copper and iron)—See page 1270

*Wire Heddles

CHASE F A & CO 253 W Exchange—See page 1178

*Wire Railing

R I WIRE WORKS 45 Willard av (railing for banks, offices etc)—See page 1270

*Wire Specialties

NATIONAL RING TRAVELER CO 257 West Exchange—See page 1180

*Wood Carpets

ARDREY & ADAMS 133 Washington—See 1118

Wood Carvers

Brown Orrin L 136 Dorrance
Robb John A 81 Friendship

Wood Dealers

Arpin Paul & Sons 32 Appleton
Carrier Pascoe 9 Woodfall
Conde F Victor 1054 Atwells av
COOKE JAMES H & SONS 26 Helme—See page 1083
Cross Street Coal & Wood Co 77 Cross
Curtin Stephen P 15 Delaine
Goashgarian Kachadoor 187 Valley (bundle)
Hallock Earl J 28 Hannah
Imperial Coal & Wood Yard 34 Milk
Laglogian Dapon 31 Bush
OLNEY JOSEPH & SON Inc 41 Weybosset and 343 S Water—See page 1082
Paparian Nicha 62 Diamond
Peoples Coal & Wood Yard 143 Douglas av
PRESBREY A A & SON CO Summer cor Meadow (kindlings)—See page 1061
Providence Bag Wood Co 140 India
PROVIDENCE BOX & LUMBER CO rear 1102 Cranston Arlington—See page 1062
PROVIDENCE COAL CO Weybosset cor Custom House st—See page 1080
Public Coal & Wood Yard 490 Chalkstone av
R I Fuel Co 138 Washington (bundle)
SEACONNET COAL CO 5 Exchange—See page 1082
Simms Peter 32 Camp
SMITH ROBERT E CO 228 S Water—See page 1083
STERLING COAL CO 628 S Main—See page 1082
WHITE JOHN R & SON Inc office 27 Weybosset—See page 1081
Whitman George K 67 Alverson av

*Wood Enamelers

PROVIDENCE ENAMEL CO 456 Fountain—See page 1111

*Wood Engravers

(See also Engravers)
KELLEY T J & CO 49 Weybosset—See page 1115
SUFFOLK ENGRAVING & ELECTROTYPING CO 212 Union—See page 1113

*Wood Specialties

O'BRIEN ROBERT P 86 Calverley—See page 1206

*Wood Turners

(See also Turners—Wood)
BAKER JAMES M CO 114 W Exchange—See 1207
MORLOCK C A & CO 149 Dorrance—See page 1067
SAYER PLANING MILL CO office 64 Globe—See page 1162
SMITH E E CO 136 Rhodes—See page 1160
WATTS FREDERICK W 52 and 54 Page—See page 1206

*Wood Working Machinery

BROWNELL MACHINERY CO 11 and 13 Eddy—See page 1171

*Wooden Boxes

DARLING C P CO 415 Charles—See page 1061
SWEET A H & SON Norton Mass—See page 1273

Wooden Ware

Astle H J & Co 118 Orange
Ballou, Johnson & Nichols Co 128 to 134 Dorrance (wholesale)
BARRETT W E CO Canal cor Waterman—See page 1028

Wool Combs

Bragg John I rear 24 Atwood
Miller William Co rear 228 Aborn

Wool Dealers

BAKER EDWIN G & SON 116 S Water—See page 1121
Blanchard Earl P 49 Westminster rm 411

*Wool Waste

(See also Cotton & Woolen Waste)

Woolen Goods

Ellison John B & Sons 57 Eddy rm 301
Podrat Freidman Co Inc 314 N Main

*Woolen Goods Manufacturers

(See Textile Mfrs)

*Woolen Goods & Tailors' Trimmings

SALISBURY D S & CO 49 Washington—See page 1255

*Woolen Machinery Mfrs

CROMPTON & KNOWLES LOOM WORKS 241 Harris av also Grand cor Tainter Worcester Mass—See page 1167
NATIONAL MACHINERY CO 11 Eddy—See page 1172

*Workmen's Compensation Insurance

COOK JAMES W 29 Weybosset rm 22—See page 1134
PAIGE CLIFFORD D 171 Westminster—See back of book and page 1135

*Worsted Goods Manufacturers

(See Textile Mfrs)

*Woven & Braided Narrow Fabrics

REYNOLDS WILLIAM Jr 47 Washington—See page 1169

*Wreckers of Buildings

HOGAN THOMAS P & CO 127 Globe—See page 1096
SWIFT-McNUTT CO 604 Union Trust bldg—See page 1066

*Wrecking & Salvage Operations

ORR JOHN J & SON 561 S Main and 1 and 2 Pike—See page 1098

Wringer Mfrs

AMERICAN WRINGER CO The 1011 Grosvenor bldg—See page 1174

*Wringers

ADAMS C F CO 365 Westminster—See page 1078

*Yacht Builder

NOCK FREDERIC S E Greenwich—See page 1189

*Yarn Bags

COOMBS W S & CO 129 Dyer—See page 1037
PEASE L F CO Inc 7 to 15 Crawford—See page 1037

*Yarn Dyers

PROVIDENCE DYE WORKS Thurbers av near Prairie av—See page 1073

*Yarn Manufacturers

(See also Textile Mfrs)
LYMANSVILLE CO office 309 Industrial Trust bldg (worsted)—See page 1259

Yeast Manufacturers

Abraham Bros 85 Nichols
Fleischmann Co 663 Westminster

The Association of American Directory Publishers

Organized November, 1898

OFFICERS

President, GROSVENOR D'W. MARCY, Boston
1st Vice President, HUBERT J. FARNHAM, Newark
2d Vice President, GEORGE W. OVERTON, Chicago
Secretary-Treasurer, THEO. F. SMITH, St. Paul

TRUSTEES

W. H. Lee, New Haven
R. L. Polk, Detroit
R. H. Donnelley, Chicago
B. D. Annewalt, Cleveland
A. V. Williams, Cincinnati
J. L. Hill, Richmond
D. W. Bowman, Akron
W. G. Torchiana, Philadelphia
W. L. Richmond, Yonkers
Alvin B. Boyd, Reading

The objects of the Association are as follows:

First: To improve the directory business by the interchange of ideas, and by the exchange of competent employees.

Second: *To protect the public against fraudulent advertising schemes operated under the name of directories and to drive the promoters of such out of business.*

Third: To provide permanent and continuous employment for honest and faithful directory canvassers.

Fourth: For the mutual advancement of the established and prospective interests of all who may become members of the Association.

July 1917

CHAS. D'W. MARCY
President

GROSVENOR D'W. MARCY
Secretary and Treasurer

Member of Association of American Directory Publishers

Sampson & Murdock Company

246 Summer Street, Boston, Mass.

Publishers

Our Advertising Service

Covers the preparation and placing of advertising in any of the hundreds of publications represented by the Association of American Directory Publishers.

Our Sales Department

Will supply you with copies of these publications at publishers' price.

Our Library

Carries the latest edition of all directories for your convenience.

Our List and Letter Service Dept.

Will provide you with "up-to-the-minute" lists of prospects for any section of the country; will co-operate with you in your mail order campaign or will address and mail your letters in any quantity

Ask Sampson & Murdock Co. about the City Directory, the book of many uses.

ALBANY, N. Y. PROV., R. I. SYRACUSE, N. Y. TROY, N. Y.

Chas. D'W. Marcy.
President

Grosvenor D'W Marcy
Secretary and Treasurer

The Providence Directory

SAMPSON & MURDOCK CO.

PUBLISHERS

Directories and Mailing Lists

14 Greene Street, Providence, R. I.

The Following Publications are Issued from this Office

- Providence Directory and Rhode Island Business Directory
- Providence House Directory
- Providence Street Directory
- Providence and Rhode Island Register and Business Directory
- Pawtucket Directory
- Pawtucket Street Directory
- Newport Directory
- Westerly Directory
- Woonsocket Directory
- Attleboro and North Attleboro Directories
- Pawtuxet Valley Directory
- Cranston Directory
- East Providence Directory

State and city directories issued in the United States and many foreign countries are kept on our shelves for reference and for sale. Maps of towns, cities and states for sale.

Our List and Letter Service Department **makes a specialty of preparing and mailing strong, business pulling literature for all classes of business, compiles up-to-date lists of any kind from the very latest sources and does general addressing and mailing at reasonable rates.**

INDUSTRIAL TRUST COMPANY

49 Westminster St., Providence, R. I.

CAPITAL - - $3,000,000.00
SURPLUS - - $4,000,000.00

Member Federal Reserve System



DIRECTORS

SAMUEL P. COLT, Chairman

JOSHUA M. ADDEMAN	ALBERT H. SAYLES
JAMES M. SCOTT	HENRY W. HARVEY
H. MARTIN BROWN	JAMES M. PENDLETON
J. MILTON PAYNE	THOMAS P. PECKHAM
EBEN N. LITTLEFIELD	EVERETT I. ROGERS
EZRA DIXON	ERLING C. OSTBY
LYMAN B. GOFF	JOHN S. HOLBROOK
SAMUEL M. NICHOLSON	EDWARD H. RATHBUN
JAMES R. MacCOLL	HENRY A. HOFFMAN
HAROLD J. GROSS	ALFRED M. COATS
R. LIVINGSTON BEECKMAN	FRANK L. PIERCE
WALTER S. BALLOU	EDWARD B. ALDRICH

FLORRIMON M. HOWE

OFFICERS

SAMUEL P. COLT, Chairman of the Board of Directors
H. MARTIN BROWN, President

JOSHUA M. ADDEMAN, Vice President	HENRY B. CONGDON, Secretary
JAMES M. SCOTT, Vice President	J. CUNLIFFE BULLOCK, Trust Officer
SAMUEL M. NICHOLSON, Vice President	ELMER F. SEABURY, Asst. Treasurer
FLORRIMON M. HOWE, Vice President	HARRY C. OWEN, Asst. Secretary
WARD E. SMITH, Treasurer	HENRY C. JACKSON, Asst. Secretary

ELLERY HOLBROOK, Asst. Secretary

Chas. D'W. Marcy
President

Grosvenor D'W Marcy
Secretary and Treasurer

The Providence Directory

SAMPSON & MURDOCK CO.

PUBLISHERS

Directories and Mailing Lists

14 Greene Street, Providence, R. I.

The Following Publications are Issued from this Office

- Providence Directory and Rhode Island Business Directory
- Providence House Directory
- Providence Street Directory
- Providence and Rhode Island Register and Business Directory
- Pawtucket Directory
- Pawtucket Street Directory
- Newport Directory
- Westerly Directory
- Woonsocket Directory
- Attleboro and North Attleboro Directories
- Pawtuxet Valley Directory
- Cranston Directory
- East Providence Directory

State and city directories issued in the United States and many foreign countries are kept on our shelves for reference and for sale. Maps of towns, cities and states for sale.

Our List and Letter Service Department **makes a specialty of preparing and mailing strong, business pulling literature for all classes of business, compiles up-to-date lists of any kind from the very latest sources and does general addressing and mailing at reasonable rates.**

INDUSTRIAL TRUST COMPANY

49 Westminster St., Providence, R. I.

CAPITAL - - $3,000,000.00
SURPLUS - - $4,000,000.00

Member Federal Reserve System



DIRECTORS

SAMUEL P. COLT, CHAIRMAN

JOSHUA M. ADDEMAN	ALBERT H. SAYLES
JAMES M. SCOTT	HENRY W. HARVEY
H. MARTIN BROWN	JAMES M. PENDLETON
J. MILTON PAYNE	THOMAS P. PECKHAM
EBEN N. LITTLEFIELD	EVERETT I. ROGERS
EZRA DIXON	ERLING C. OSTBY
LYMAN B. GOFF	JOHN S. HOLBROOK
SAMUEL M. NICHOLSON	EDWARD H. RATHBUN
JAMES R. MacCOLL	HENRY A. HOFFMAN
HAROLD J. GROSS	ALFRED M. COATS
R. LIVINGSTON BEECKMAN	FRANK L. PIERCE
WALTER S. BALLOU	EDWARD B. ALDRICH

FLORRIMON M. HOWE

OFFICERS

SAMUEL P. COLT, Chairman of the Board of Directors
H. MARTIN BROWN, President

JOSHUA M. ADDEMAN, Vice President	HENRY B. CONGDON, Secretary
JAMES M. SCOTT, Vice President	J. CUNLIFFE BULLOCK, Trust Officer
SAMUEL M. NICHOLSON, Vice President	ELMER F. SEABURY, Asst. Treasurer
FLORRIMON M. HOWE, Vice President	HARRY C. OWEN, Asst. Secretary
WARD E. SMITH, Treasurer	HENRY C. JACKSON, Asst. Secretary

ELLERY HOLBROOK, Asst. Secretary

COLORED DOCUMENT

Industrial Trust Company

LARGEST BANK IN RHODE ISLAND

49 WESTMINSTER STREET
PROVIDENCE

Capital - - $3,000,000.00
Surplus - - $4,000,000.00
Resources over $70,000,000.00

Branches

PAWTUCKET WICKFORD NEWPORT
WOONSOCKET WESTERLY BRISTOL
PASCOAG WARREN

Banking Department

Every accommodation consistent with conservative banking afforded.

Interest paid on deposits subject to check.

Certificates of deposit payable at a fixed period after date, issued at special rates.

Letters of Credit and foreign drafts payable in all parts of the world.

Travellers' checks in denominations of $10, $20, $50 and $100.

Legal depositary for trust funds.

Trust Department

Acts as Trustee, Executor, Administrator and Guardian.

Transfer Agent and Registrar of the stock of corporations

Trustee under indentures and registrar of bonds.

PARTICIPATION DEPARTMENT

Savings Accounts Interest Paid on Deposits

Business in all departments respectfully solicited

RHODE ISLAND
STATE BUSINESS DIRECTORY

COPYRIGHT, 1918, SAMPSON & MURDOCK CO., PROVIDENCE, R. I.

Arranged Alphabetically by Business and Post Offices. R D in connection with Post Office Address means Rural Delivery

Providence Business Directory precedes this Department

The Classification of Headings is made in accordance with a Standard List adopted by the Association of American Directory Publishers, to secure uniformity in all Directories and to promote convenience of reference. The * denotes headings reserved for use of patrons.

**Academies*
See Schools & Academies; also Teachers)

**Accountants & Auditors*
Bugbee George W 53 Edgewood av.....Edgewood
Peckham John J 28 Sherman " Newport
Hubbard E E 25 Maple rm 4 " Pawtucket
McCool J R 21 Longley bldg " Woonsocket

**Addressing & Mailing*
SAMPSON & MURDOCK CO List & Letter Service Dept 246 Summer Boston Mass

Advertising
Gilleece Adv Agency Times bldg Exchange st..Pawtucket

Agricultural Implements
Howard Horace H Abbott Run
Bowen Charles E Anthony
Murphy Michael Aquidneck
Metcalf Henry H Arnolds Mills
Rose John & Co Block Island
Sharpe W R Hardware Co 50 Main.....East Greenwich
Chase & Son Hope Valley
Clarke Oliver A "
Manchester A G "
Hathaway Samuel W Main rd.....Tiverton
Tucker J C Co Wakefield
Wakefield Lumber Co "
Angell Hardware Co Warren
Sparks Charles H "
W Kingston
Woodmansee J A Co "

Air Ships
Chepiwanoxet
Gallaudet Air Craft Corporation of New York "

**Amusement Bureaus*
(See Entertainment Bureaus)

Antique Goods
Newport
Abavoine L & Co Casino ct "
Bassett Thomas A 171 Spring "
Coggeshall George B 418 Thames "

Architects
Hayes J F Block Island
Central Falls
Desvoyax H L 68 Hedly av "
Bevins Chas L Jamestown
Lonsdale
Learned Charles H 77 Grove "
Kent Willard Narragansett Pier
Easton Roland J over 201 Thames.....Newport
Smith James 20 Bath rd "
Stevens Joseph G 2d 25 Bull "
Weaver Thomas L S 14 Cranston av "
Fuller Samuel B 150 Main rm 115..... Pawtucket
Godin Evariste 3 Charpentier av "
Humes Albert H 18 Music Hall bldg "
Seabury Dwight 12 East av "
Monahan R C N 255 Main rm 15 "
Prospect Hill
Learned Charles H 77 Grove "
Potter Frank F River Point
Fontaine Walter F, Federal bldg.....Woonsocket
Kent Willard 14 Longley bldg "

Art Goods
Pohlson Carl V 255 Main rm 23..... Pawtucket
Wood Walter H 54 East av "

**Artesian & Driven Wells*
(See also Well Diggers)

ARTESIAN WELL & SUPPLY CO (see page 1268) Anthony st...East Providence
BARKER ARTESIAN WELL CO (see page 1268) 141 Allen's av.....Providence

**Artificial Leather*
West Barrington
O'BANNON CORPORATION (see page 1276) "

Artists
Grabbert Henry E Arctic
Auburn
Gilman Mary E 247 Orchard "
Spencer John C 419 Pontiac av "
Mathewson Frank A Barrington
Woodward Ida M "
Tourjee Jerry Mrs Block Island
Arnold Gertrude E Greenwich
Burleigh Sidney Little Compton
Newport
Baxter Elijah 228 Spring "
Biesel Charles 128 Bellevue av "
Brown Julia P 3 Bedlow av "
Cotton William H 5 Cotton's court "
Ernst Alphonsine Thuot Mrs 126 Bellevue av (portraits) "
Griffith Elisabeth T 11 Bedlow avenue "
Hilder G Howard, Bellevue av cor Old Beach rd "
Jongers Alphonse 39 Bellevue av "
Rutherford V Gardner W 86 Mill "
Tolman Stacy N Providence
Pawtucket
Beatty Ida S 105 Cedar "
Cross Robert 45 Highland "
Deane Benjamin 43 Tower "
Hornby Lester G 473 Pawtucket av "
Parish William D 81 Mulberry "
Rochford Beatrice 20 Cole "
Richards Jennie A 51 Tucker av..... Pawtuxet
Hall Phillip I Slatersville
Cady Henry, N Union st. Warren
Greene Fred S 115 High. Westerly
Woonsocket
Haigh Minnie E Mrs 19 Bell "

Auctioneers
Chase Isaac Aquidneck
Paquin Harry R "
Clarke Herbert M Arctic
Perkins Joseph jr "
Soucy Pierre "
Tibbetts William C "
Larkin Thomas Ashaway
Kenyon Byron Bakersville
Perry Hiram F Barrington
Staples Levi "

COLORED DOCUMENT

Industrial Trust Company

LARGEST BANK IN RHODE ISLAND

49 WESTMINSTER STREET
PROVIDENCE

Capital - - $3,000,000.00
Surplus - - $4,000,000.00
Resources over $70,000,000.00

Branches

PAWTUCKET WICKFORD NEWPORT
WOONSOCKET WESTERLY BRISTOL
PASCOAG WARREN

Banking Department

Every accommodation consistent with conservative banking afforded.

Interest paid on deposits subject to check.

Certificates of deposit payable at a fixed period after date, issued at special rates.

Letters of Credit and foreign drafts payable in all parts of the world.

Travellers' checks in denominations of $10, $20, $50 and $100.

Legal depositary for trust funds.

Trust Department

Acts as Trustee, Executor, Administrator and Guardian.

Transfer Agent and Registrar of the stock of corporations

Trustee under indentures and registrar of bonds.

PARTICIPATION DEPARTMENT

Savings Accounts Interest Paid on Deposits

Business in all departments respectfully solicited

RHODE ISLAND
STATE BUSINESS DIRECTORY

COPYRIGHT, 1918, SAMPSON & MURDOCK CO., PROVIDENCE, R. I.

Arranged Alphabetically by Business and Post Offices. R D in connection with Post Office Address means Rural Delivery

Providence Business Directory precedes this Department

The Classification of Headings is made in accordance with a Standard List adopted by the Association of American Directory Publishers, to secure uniformity in all Directories and to promote convenience of reference. The * denotes headings reserved for use of patrons.

**Academies*
See Schools & Academies; also Teachers)

**Accountants & Auditors*
Bugbee George W 53 Edgewood av.....**Edgewood**
Peckham John J 28 Sherman " **Newport**
Hubbard E E 25 Maple rm 4 " **Pawtucket**
McCool J R 21 Longley bldg " **Woonsocket**

**Addressing & Mailing*
SAMPSON & MURDOCK CO List & Letter Service Dept 246 Summer**Boston Mass**

Advertising
Gilleece Adv Agency Times bldg Exchange st..**Pawtucket**

Agricultural Implements
Howard Horace H **Abbott Run**
Bowen Charles E **Anthony**
Murphy Michael **Aquidneck**
Metcalf Henry H **Arnolds Mills**
Rose John & Co **Block Island**
Sharpe W R Hardware Co 50 Main.....**East Greenwich**
Chase & Son **Hope Valley**
Clarke Oliver A "
Manchester A G "
Hathaway Samuel W Main rd.....**Tiverton**
Tucker J C Co **Wakefield**
Wakefield Lumber Co "
Angell Hardware Co **Warren**
Sparke Charles H "
W Kingston
Woodmansee J A Co "

Air Ships
Chepiwanoxet
Gallaudet Air Craft Corporation of New York "

**Amusement Bureaus*
(See Entertainment Bureaus)

Antique Goods
Newport
Abavoine L & Co Casino ct "
Bassett Thomas A 171 Spring "
Coggeshall George B 418 Thames "
Dennis William E 28 Mill Newport
Lawton M A T Miss 47 Bridge "
Oneill Eugene C 34 Pelham (furniture) "
Symons Henry & Co 66 Pelham "
White Nicholas 157 Spring "

**Apiarists*
(See Bee Keepers)

**Apothecaries*
(See Druggists)

Architects
Hayes J F **Block Island**
Central Falls
Desvoyax H L 68 Hedly av "
Bevins Chas L **Jamestown**
Lonsdale
Learned Charles H 77 Grove "
Kent Willard **Narragansett Pier**
Easton Roland J over 201 Thames.....**Newport**
Smith James 20 Bath rd "
Stevens Joseph G 2d 25 Bull "
Weaver Thomas L S 14 Cranston av "
Fuller Samuel B 150 Main rm 115.....**Pawtucket**
Godin Evariste 3 Charpentier av "
Humes Albert H 18 Music Hall bldg "
Seabury Dwight 12 East av "
Monahan R C N 255 Main rm 15 "
Prospect Hill
Learned Charles H 77 Grove "
Potter Frank F **River Point**
Fontaine Walter F, Federal bldg.....**Woonsocket**
Kent Willard 14 Longley bldg "

Art Goods
Pohlson Carl V 255 Main rm 23.....**Pawtucket**
Wood Walter H 54 East av "

**Artesian & Driven Wells*
(See also Well Diggers)

ARTESIAN WELL & SUPPLY CO (see page 1268) Anthony st...**East Providence**
BARKER ARTESIAN WELL CO (see page 1268) 141 Allen's av.....**Providence**

**Artificial Leather*
O'BANNON CORPORATION (see page 1276) **West Barrington** "

Artists
Grabbert Henry E **Arctic**
Auburn
Gilman Mary E 247 Orchard "
Spencer John C 419 Pontiac av "
Mathewson Frank A **Barrington**
Woodward Ida M "
Tourjee Jerry Mrs **Block Island**
Arnold Gertrude **E Greenwich**
Burleigh Sidney **Little Compton**
Newport
Baxter Elijah 228 Spring "
Biesel Charles 128 Bellevue av "
Brown Julia P 3 Bedlow av "
Cotton William H 5 Cotton's court "
Ernst Alphonsine Thuot Mrs 126 Bellevue av (portraits) "
Griffith Elisabeth T 11 Bedlow avenue "
Hilder G Howard, Bellevue av cor Old Beach rd "
Jongers Alphonse 39 Bellevue av "
Rutherford V Gardner W 86 Mill "
Tolman Stacy **N Providence**
Pawtucket
Beatty Ida S 105 Cedar "
Cross Robert 45 Highland "
Deane Benjamin 43 Tower "
Hornby Lester G 473 Pawtucket av "
Parish William D 81 Mulberry "
Rochford Beatrice 20 Cole "
Richards Jennie A 51 Tucker av.....**Pawtuxet**
Hall Phillip I **Slatersville**
Cady Henry, N Union st. **Warren**
Greene Fred S 115 High. **Westerly**
Woonsocket
Haigh Minnie E Mrs 19 Bell "

Auctioneers
Chase Isaac **Aquidneck**
Paquin Harry R "
Clarke Herbert M **Arctic**
Perkins Joseph jr "
Soucy Pierre "
Tibbetts William C "
Larkin Thomas **Ashaway**
Kenyon Byron **Bakersville**
Perry Hiram F **Barrington**
Staples Levi "

Auctioneers—Con

Hayes John F **Block Island**
Drury John T **Bristol**
Straight Clark H "
Centerville
Shippee Henry A, Main st "
Central Falls
Gooding James B 144 Central "
Greene Frank A **Charlestown**
Money Allen **Exeter**
Money Philip A "
Green A **Glendale**
Dexter Leon A **Greene**
Walcott C E **Greenville**
Steere Lucius B **Harmony**
Corrigan J **Harrisville**
Wood Roscoe S "
Barden Wilson E **Hope**
Bailey Frederick A **Hope Valley**
Anthony Ledyard W **Jamestown**
Peckham Preston E "
Lonsdale
Callahan Patrick J, Curran rd "
Little Compton
Howard George T "
Manchester Ernest L "
Cram Darwin A **Manton**
Marieville
Conca Domenico 948 Charles "
Browning Willard M **Matunuck**
Narragansett Pier
Caswell James D "
Caswell W Herbert "
Greene Thomas L "
Newport
Adams Wm F 136 Thames "
Bacheller Dudley P 14 Ann "
Chace Harry E 4 Washington sq "
Dyer Herbert L 162 Bellevue av and 64 Broadway "
Flagg George S 12 Franklin "
Greene Fred W 1 Broadway "
Horrocks Frank T 47 Dixon "
Hunt Edward 22 W Broadway "
McGowan James A 34 Franklin "
Mahan John, Harrison av "
Manuel William H 1 Cherry "
O'Neill Eugene C 34 Pelham "
Parsonage Joseph B & Son 10 Franklin "
Peckham Edward E "
Stoneman Michael 343 Thames "
Sweeney William G 1 Broadway "
Taber James A "
Ward George S 12 Sherman "
Ford Comer S **North Scituate**
Tucker Herman R D 1 "
Winsor Stanton A, R D 1 "
Pawtucket
Arnold John H & Son 224 Main "
Gallagher M J 210 Main "
Lawton Charles H 210 Main "
Schuyler George A 308 Main "
Nolan James T **Peace Dale**
Tourgee James M "
Gardner John T **Portsmouth**
Sakonnet Point
Manchester Ernest L "
Clark Charles **Stillwater**
Andrews William N **Tiverton**
Tiverton Four Corners
Wilcox John W "
Browning Willard F **Wakefield**
Nolan James F "
Tourgee James M "
Brown John H, Water st **Warren**
Burke Martin, Market st "
Harris Joseph "
Sparks Charles H, Main "
Knight David M **Washington**
Leonard William A **W Barrington**
Lewis Clinton D "
Westerly
Slocum Russell 101 Main "
Peirce Thomas W **Wickford**
Sherman Frank W "
Woonsocket
Cosseboom John C 65 Main "
Crochiere Mesiere 117 Earle "
Deshaies T Arthur 588 Clinton "
Keough William F 180 Main "

*Auditors

(See Accountants & Auditors)

Automobiles

DEALERS

Ford Car Agency **Arctic**
Langworthy George B **Ashaway**
Central Garage 23 Court **Bristol**
COUTU BROS (see page 1030) (Selden Trucks) Railroad cor Fales sts **Central Falls**
McCormick Joseph 315 Taunton av **E Providence**
Sowle Geo W **Little Compton**
Newport
Bostel Karl 54 E Bowery "
Darling H C 33 DeBlois "
Flint Dutee Wilcox 15 Old Beach rd "
Grinnell Clairmont L 50 Friendship "
Grinnell C LeRoy, Casino ter "
Schaefer Charles F 114 Prospect Hill "
Pawtucket
Crook Frank 150 Exchange "
Flint Dutee W 1 Broadway "
Grinnell Harry W **Tiverton**
Flint D W **Wakefield**
Gould W G "
Pierce E E "
Barber H C P **Westerly**
Lanphear Frederick O & Co "
Woonsocket
Chevrolet Sales Agency, N Main cor Blackstone "
Flint Dutee W 31 N Main "

GARAGES

Anthony
Capwell Garage Co, Main st "
Bentley's Garage **Arctic**
Dawley William "
Vanasse Elmer R "
Arlington Garage 987 Cranston **Arlington**
Ashaway
Perrin Bros, Main cor High "
Auburn
Auburn Garage 415 Station "
Boudreau Joseph M 1604 Elmwood av "
Negus Morris L **Block Island**
Bristol
Bristol Auto Shop 750 Hope "
Central Garage 41 Church "
Franklin St Garage cor Thames & Franklin "
Ryone & Farr, Constitution nr Hope "
Graniteville Garage **Centerdale**
Cadoret Wilfred A **Centerville**
Broad Street Garage rear 536 Broad **Central Falls**
Dexter Garage 2 Moore "
High St Garage 386 High "
Kelly's Garage 176 Wash "
Fife Arthur P 307 Waterman av **E Providence**
Waterman Av Garage 9 Cora av "
Edgewood
Edgewood Garage 1548 Broad "
Smith Street Garage 376 Smith "
Stone Chauncey M 7 Fort av "
Washburn Ernest 37 Smith "
Hopkins Howard **Greenville**
Clark Irwin L **Harmony**
Hope Valley
Blacklock H C, Main "
Maine Silas E "
Webster William "
Moll Charles **Jamestown**
Shatser Harry E "
Little Compton
Brownell Ralph H "
Squantum The **Marieville**
Narragansett Pier
Brown Peleg jr "
Caswell George F "
Grinnell George H "
Narragansett Garage "
Newport
Aquidneck Garage & Machine Shop W Howard cor Thames "
Ash Abraham L 56 Bath rd "
Broadway Garage 84 Broadway and 27 West Broadway "
Casino Garage, Casino Terrace "
Central Garage 26 Church "
Elm Street Garage 32 Elm "
Hill Top Garage 16 Fillmore "
Hjort Alfred 8 Fir "
Howard's Motor Livery Inc 21 E Bowery "
Johnston Scott M 39 Cannon "
Luther Henry H Barney "
Marlborough Street Garage r 6 Marlborough "
New Marlborough Garage, River lane "
Perry Garage 30 Long wharf "
Root Henry D rear 10 Central "
Stanhope Wm E, River lane "
Stark Bros 4 South Baptist and 482 Thames "
Touro Park Garage 26 State "
Transportation Garage 19 Downing "
Wayside Garage 39 Annandale rd "
Lister George **Pascoag**
Pascoag Garage "
Pawtucket
Barre Charles 519 Broadway "
Broadway Auto Co 7½ School "
Central Garage 109 Exchange "
City Garage 16 Dexter "
Elms Garage 144 East av "
Hood John 504 Central av "
Main Street Garage 1028 Main "
Mineral Spring Garage 193 Mineral Spring av "
Pope Garage 92 East av "
Riley Bros 586 Broadway "
West Avenue Garage at Randall "
Wightman Elmer C 7½ School "
Pawtuxet
Arnold's Garage 2187 Broad "
Little's Garage 45 Windsor rd "
Thornton Garage **River Point**
Wood George C "
Cady Hamilton L & Son 3497 Pawtucket av **Riverside**
Gerrish Anson P **Shannock**
Williams Clifford P **Slatersville**
Andrews W N **Tiverton**
Sherman Frank A "
Stone Bridge Garage "
Kent George E **Valley Falls**
Maxwell John "
Caswell C A **Wakefield**
Underwood & Nye "
Washington County Engineering Co "
Heon A J, Main st **Warren**
Barber's Garage **Westerly**
Blackler Edwin H 217 High "
R I Garage Co, R I Court House "
Smith's Garage "
Rose Walter L **Wickford**
Ryan's Stable & Garage "
Straight Charles "
Woonsocket
Armory Garage 122 Arnold "
Bernon Street Garage 111½ Bernon "
Eagle Garage, Harris av "
Egan George F 735 Harrison "
Darling's Garage 85 Front "
Hamlet Av Garage Co 63 Hamlet av "
Mailloux Albert G 603 Clinton "
Mongeon Cyrille J 356 Front "
Nugent John & Son 40 Social "
Paradis Garage, Blackstone cor Carey "
Social Street Garage 971 Social "

*PARTS

UNITED WIRE & SUPPLY CO (see page 1146) 1497 Elmwood av **Auburn**

REPAIRERS

Capwell Garage Co **Anthony**
Ashaway
Kenyon M Herbert, High "
Auburn
Seaman's Harold W 70 Rolfe "
Barberville
Barberville Mill (car packing) "
Bristol Auto Shop **Bristol**
Macmillan Alexander 604 Mill **Central Falls**
East Greenwich Auto Repair Shop **East Greenwich**
East Providence
Fife Gilbert C 337 Warren av "
Berube Napoleon 1548 Broad and 384 Northrup **Edgewood**
Lindbloom Robert 1850 Broad "
Narragansett Pier
Tucker J C Co "
Newport
Buela Jules 121 Bellevue av "
Kaplan Joseph 417 Thames "
Maher William A 13 Farewell "
Morgan Mfg Co, Tew's court "
Wetherell John H 7 Sherman "
Wetherell Micah W 421 Thames (upholstering) "
Pawtucket
Crook Frank Exchangee Front "
Gemmell James jr 1 Commerce "
Morrissey John T 23 Pleasant "
Rayfield Station 92 East av "
Sweetland Elmer Z 19 Benefit "
Pawtuxet
Burrill Arthur W 2187 Broad "
Marshaw John W **Portsmouth**
Hopkins Calvin E **Washington**
Baker Albert P **Westerly**
Bentley-Clark Auto Co "
Westerly Garage 88 Main "
Woonsocket
Paradis Valmore L, Social st "
Ronin Romeo 127 Court "

TIRE REPAIRERS

Centerdale
MANSFIELD JOSEPH (see page 1278) 132 Putnam av "

TIRES & SUPPLIES

United Wire & Supply Co Elmwood av **Auburn**
Centerdale
MANSFIELD JOSEPH (see page 1278) 132 Putnam av "
Star Vulcanising Shop 1746 Broad **Edgewood**
Hope Valley
Main's Auto Station, Main "
Esleeck Charles J 385 Thames (vulcanizer) **Newport**
Langley Frank B 4½ W Marlborough "
Newport Auto Supply Co 15 Long wharf "
Newport Engineering Works 364 Thames "
Newport Rubber Co 241 Thames "
Peckham Co The 299 Thames "
Siegrist John jr 154 Bellevue av "
Smith J S 362 Thames "
Pawtucket
Carr Martin F 553 Broadway "
Garvin's Tire Shop 36 N Main "
Hutchins Charles C 143 High "
Kinyear William & Co 44 East av "
Myette Auto Supply Co 130 Main "
Potter Ernest A 39 Exchange "
Rock Bros 67 East av "
Sidebottom Walter 14 Dexter "
Gerrish Anson P **Shannock**
McCurdy Irving E **Thornton**
Armstrong C C **Wakefield**
Northup George A "
Tucker L W "
Mason's Tire Shop P **Westerly**
Carpenter Wilfred, Clinton cor Pond **Woonsocket**
City Auto Supply Co 514 Clinton "
Darling Charles H Company "
Lagace Herve J 227 Rathbun and 17 Blackstone "
Ritchot Edmond 1-3 Front "
Romprey George W 564 Clinton "
Tire and Battery Shop "

TO RENT

East Greenwich
Hall Auto Renting Co "
Lawton Louis L 415 Massasoit av **E Providence**
Hope Valley
Matteson Willard A, Mechanic "
Moore Edw H **Little Compton**
Taxi Service Co of Pawt Inc 109 Exchange **Pawtucket**

TRUCKS

SCHWARTZ W H CO (see page 1030, Fulton & Hurlburt Trucks) Fountain cor Union **Providence**

Awning & Tent Makers

McLellan & Heald Commercial wharf **Newport**
Staab Karl 125 Prospect Hill "
Wilmarth 147 Bellevue av "
Brown J W **Wakefield**
Vaughn Owen 34 Main **Westerly**

Bakers

Gray James L **Adamsville**
Delobbe John H **Arctic**
DeNomme C & Co, Gardner av "
Arlington
Pagal Gustave 923 Cranston "
Spinnett Joseph F 873 Cranston "
Cruthers F E 2 Garden **Auburn**
Lundgren Anders H 128 Garden "
Rosengren & Lind 648 Park av "
Warrender's Bakery 104 Rolfe "
Bakerville
Imperial Bakery, Read av "
Gibbs Reuben A **Barrington**
Berkeley
Jagger Thomas, Mendon rd "
Dellamorte Pasquale 129 Franklin **Bristol**
Nelle Chas F 184 Thames "
Sodini & Giusti 61 State "
Centerdale Bakery **Centerdale**
August J 24 Central **Central Falls**
Bateson John 444 Dexter "
Champagne Baking Co 50 Hedly av "
Giusti & Papini 454 Dexter 358 Main and 271 Mineral Spring av "
Gorman James H 679 Dexter "
Lonsdale Bakery Co 346 Broad "
Tessier Ernest 720 Dexter "
Walczak Thomas 444 Mill "
Whatmough Bros 518 Dexter "
Cranston Print Works
Garzillo Enrico 29 Vermont "
East Greenwich
Dickson George 52 Main "
Tingley J W 178 S Main "
Bentley Henry A 126 Taunton av **E Providence**
New Home Bakery 23 Taunton av "
Lord James **Greystone**
Heroux Gedeon **Harrisville**
Bitgood William E **Hope Valley**
DiBiasi Michele 1717 Cranston **Knightsville**
Reilly Ann **Lafayette**
McGowan William Dexter **Lonsdale**
Allen James **Lymansville**
Hughes John J **Manton**
Gauvin Henri **Manville**
Narragansett Pier
Bochterle Charles "
Allen David B 25 Heath **Newport**
Curtis William 45 Franklin "
Davis' Bakery 279 Thames "
Franklin Bakery 107 Spring "
Harrington Philip D 87 Thames "
Jesting James 27 Second "
Kaul Ralph L 70 Broadway and 62 Warner "
Libby Wm T Mrs 9 Broadway "
Menale Ippolito 565 Thames "
National Biscuit Co 13 Elm "
Newport Bakery 96 Thames "
Quality Bakery 37 Long wharf "
Wolner M Mrs rear 489 Thames "
Tyring Nils J **North Scituate**
Pawtucket
Bertolacini Bros 120 Exchange "
Bertolini Baptista 57 Prairie av "
Cruthers Frank E 59 Anthony av "
Dow & Sons 237 Mineral Spring av and 90 Exchange "
Duckworth Edwin 973 Main "
Dyson Joseph 127 Mendon av "
Giusti Albert 103 Broad "
Giusti Ernest O 200 Division "
Giusti & Papini 358 Main and 271 Mineral Spring av "
Healy Patrick 6 Broadway "
Lund John T 161 Chandler av (pork pies) "
Milligan George 801 Weeden "
National Biscuit Co (crackers) 96 Broad "
New England Bakery 768 Main "
Romoli Giuseppe 97 Prairie av "
Salkeld Wilson 382 Mineral Spring av "
Sanders Peter 258 East av "
Walker Elizabeth 554 Broadway "
Pawtuxet
Heuser George M 2205 Broad "
Costanza Eugen **Peace Dale**
Sumner Edward "
Cloutier Hector J **Phenix**
Batchelder Mary C 257 Bullock's Point av **Riverside**
Connell Alex 93 Bluff "
Lonsdale Bakery Co 234 Chapel **Saylesville**
De Pasquale Vincenzo R 1372 Plainfield **Thornton**
Elliott Charles H "
Lake Ephraim (team) **Tiverton**
Carpenter Henry F **Wakefield**
Champlin Merton T "
Underwood A B "
Asselin Ernest 89 Market **Warren**
Lecomto Joseph "
Nadeau Philip H "
Peters & Santos "
Piekarnia Polska "
Premier Bakery "
Sanitary Bakery "
Gibbs R A **W Barrington**
Westerly
Fenelon Edward J 16 Main "
Minchen William "
Spencer Wm M 21 Palmer P "
Stahlis Home Bakery 59 West Broad P "
Tingley James W **Wickford**
Bartholomey Emil 307 Burnside av **Woonsocket**
Belisle Bros 21 Rathbun "
Boyer & Chapdelaine 9 Monument sq "
Brodeur Louis 52 Elbow "
Carle Simon 206 Gaulin av "
Demers Emmerie 104 Logee "
Deslauriers Jos 107 Front "
Emidy Brothers 303 Third av "
Feldman Isaac 542 E School "
McMullin & Emidy 148 Center "
Morin Henry 13 Aylsworth "
National Biscuit Co 241 Social "
Proulx Lorenzo 12 Cumberland "
Swarts Barney 516 E School "
Sylvestre Aldore J 145 Brook "

Barbers—Con

Pawtucket
Dunn Eugene J 213 Lonsdale av "
Ferry Michael F 150 Main rm 110 "
Forsythe John 267 East av "
Fortier Polidor 533 Broadway "
Fuscone Adolfo 75 School "
Genereux Napoleon 601 Main "
Germani Thomas 7 Broadway "
Globe Hairdressing Co 188 Main rm 201 "
Holroyd William 256 Mineral Spring av "
Inglis Archibald 324 Middle "
Kelley George S 313 Main "
Kenyon J Thomas 417 Central avenue "
Keough Michael 236 Mineral Spring av "
Lacroix J Baptiste 659 Broadway "
Lees Robert E 222 Weeden "
Leonard George H 951 Main "
Leonard Napoleon J 280 Pawtucket av "
Luecke & Farrell 188 Main rm 201 "
McArdle & Kilmurray 183 Main "
McCormick Charles J 48 East avenue "
McDonald Richard J 605 Broadway "
Mather James 4 High "
Menard Pierre 746 Broadway "
Monty Jean 72 Slater "
Nahass George 84 Park "
Nimmo Charles 378 Mineral Spring av "
Palmer William L 156 Benefit "
Pangalos James 150 Pleasant "
Pinto Santo 37 Summer "
Rastelli Andrew 9 Benefit "
StGodard Napoleon 1 N Union rm 11 "
Samia Arthur 500 Main "
Simons F H 219 Main rm 10 "
Slater Charles 144 Dexter "
Smith Hamilton 731 Main "
Squadrito Domenick 3 North Union "
Stoein Abraham 59 N Main "
Thom Christy 166 Pleasant "
Thomas Elias 195 Pleasant "
Varone Henry 416 Mineral Spring av "
Wall & Keyes 4 Broadway "
Watson Wm H at the Depot "
Whalen Michael E 577 Pawtucket av "
Whitaker George H 294 Main "
Whittaker Richard A 321 Fountain "
Williams Baylie 5 Walcott "
Wilson William 81 Dexter "
Abbenante Thomas A 2186 Broad ..... Pawtuxet
Rollinson Albert Peace Dale
Smith Frank E "
Landry John B, Main st Phenix
Shepard Frank 161 Roger Williams av ..... Phillipsdale
Martone Mattia 33 Central "
Anthony David B Portsmouth
Loynds Daniel Prospect Hill
River Point
Bryant Joseph, Allen st "
Downs Alexander, E Main st "
Davis Edgar H 275 Bullock's Point av ..... Riverside
Hayward Charles E T 22 Lincoln av "
Johnson Mardiros B 413 Bullock's Point av "
Miner Augustus 4 Lincoln av "
Weaver Albert 263 Bullock's Point av "
Lyons Timothy Rockland
Sakonnet Point
McCormick William H "
Jacques Wilfred Saylesville
Allaire Frank J Slatersville
Curliss George "
Franklin Clarence S Scituate
Ferri Basilio Thornton
Mendozzi Giuseppi "
Monti Giulio 1382 Plainfield "
Saunders Joseph G "
Boneau A Tiverton
Gray George W "
Young John W "
Tiverton Four Corners
Carr Chas E Valley Falls
Dugan James J "
Dunn Edward F "
Hughes John A "
Rogers James C "
McAuley Joseph "
Baker Frederick T Wakefield
Graves Robert "
Premo Martin "
Reed Harry Q "
Warren
Calcagno Giuseppe 8 Market "
Cappucelli Michele, N Main cor N Water "
Gennaro Gallucci 61 N Main "
Guli Stanley 65 N Water "
Healey Charles H 141 S Main "
Healey Joseph E 5 Child "
Ierbolino Michele 54 N Water "
Mondina Severe 31 Market "
Petrella Alexandro 172½ S Main "
Sarao Silvino 25 N Water "
Pundozzi Pasquale W Barrington
Chapman Edgar M 50 W Broad P ..... Westerly
Delano Frank 6 Canal "
Guspino Bros 40 W Broad P "
Lanphere Edgar E, Brown bldg "
Montalto George 36 Canal "
Monte & Aloi, Potter bldg P "
Orlando Anthony 4 Main "
Papalia M G D 46 High "
Rooney Richard J 26 Union "
Rose Peter M 60 Canal "
Ruisi Joseph & Sons 5 Main "
Whalen Edward 10 Main "
Wilbur J E 70 High "
Williams George L, Rhode Island House "
Arnold Prescott Wickford
Hambly W P "
Jenkins John E "
Lafreniere Nelson "
Newberry Robert "
Steadman Oliver "
Woonsocket
Bachand Wilfrid 4 River "
Beauregard Saul 52 Cumberland "
Bellavance Napoleon 283 Willow "
Bissonette Arthur 34 Rathbun "
Boiteau Joseph 616 Clinton "
Bouchard Isadore J 5 Federal block "
Bourbeau Dolor 163 Front "
Bouvier Antonio J 949 Social "
Brouilette Charles E 11 Corey "
Chabot Elie 50 Main "
Chevalier John G 1 Depot sq "
Chretien Alexander 515 Social "
Compopiano Domenic 11 Social "
Compopiano Olindo 45 Rathbun "
Conway Dennis 249 Main "
Couillard Alphonse 189 Willow "
Creighton Michael J 306 Main "
Crouteau George 216 Bernon "
Curran William 79 N Main "
Dalpe William 172 Cumberland "
Darakjian Arshag 312 River "
Deguire Adolph 478 E School "
Derakjian Krekor 67 Sayles "
DeSpirito Angelo 122 Court "
Desroches Paul 129 Railroad "
Dew Frank 183 S Main "
Dubois Edward 490 Social "
Ethier Frederic 1079 Social "
Field Harry 321 Main "
Goulet Francois S 258 Main "
Hanson John J 208 Bernon "
Hien Jacob 10 South Main "
Kapanajian John 323 High "
Kollet Christian 16 Commercial building Woonsocket
Labarre Louis, Monument House "
Lamoureaux Louis 8 Cumberland "
Langelier Joseph 151 S Main "
Lavallee Joseph E 140 Main "
Leduc Charles A 49 Main "
Loiselle Louis 60 Main "
Myerson Morris 499 Clinton "
Obert Harry 79 N Main "
Paul Charles 68 Sayles "
Pelletier Odilon 84 Front "
Peloquin Napoleon 633 Clinton "
Perrier Elzear 7 Cumberland "
Piedoux Henry 60 Main "
Pratt Albert J 148 N Main "
Robert Adolphe 2 Main "
Rominyk Demitro 134 N Main "
Sicard Frank 27 N Main "
Tessier Philippe 76½ Main "
Thibeault Felix jr 507 Clinton "
Vackos Stefanas 520 Clinton "
Valliere John 25 Sales "
Ziminowski Paul 288 River "
Sheldon Cyrus Wyoming

Barbers' Supplies

Newport
Earle James T 110 Thames "
Rex Mfg & Supply Co 69 Touro "

Barrel Dealers

Arlington
Jonah William B foot Bain st "
Cranston Print Works
Drew Japhet G 40 Standish av "
Tollefson & Campbell 16 Sherman ..... Newport
Pawtucket
Collins John H 743 East av "
Manney A & Son rear 58 Pidge av "
Sauve Richard 195 Francis av "

Basket Maker

Woonsocket
Davidson I P 283 Social "

Baths

Gorton A M Mrs 135 Bellevue avenue (antacol) ..... Newport
Premo Martin Wakefield
Woonsocket Turkish Baths 65 Federal ..... Woonsocket

*Batting Manufacturers

Pawtucket
UNION WADDING CO (See page 1259) 60 Dexter "

Bee Keepers

Connolly John T Ashton
Steere S B & E M Chepachet
Sayles B & Enoch M Gloucester
Moan A E Hope
Narragansett Pier
Tucker William G "
Crandall John F Shannock
Aldrich Warren W Slatersville
Watjen Herman W Warren

Beef (Wholesale)

Newport
Armour & Co 41 Long wharf "
Swift & Co foot of Northam lane "
Pawtucket
Armour & Co 21 Dexter "
Bateman J K 17 Dexter "
Swift & Co 17 Bayley "
Wunsch Erhart Cemetery near Smithfield av "
Armour & Co 61 Canal Westerly
Woonsocket
Armour & Co 405 River "
Rankin A B 91 High "
Swift & Co 332 River "

Bicycles

DEALERS

Kenyon M Herbert Ashaway
Central Falls
Hanna Ellis 440 High "
Newport
Chase J Roswell 41 Friendship "
Griffith Edward 158 Thames "
Lack Jennie 106 Broadway "
Maher William A 13 Farewell "
Riley Thomas C 379 Thames "
Smith I S 362 Thames "
Vining J R 95 Broadway "
Smith J H Pascoag
Pawtucket
Marceau Bros 213 Lonsdale av "
Motorcycle Supply Co 73 East av "
Standard Cycle & Supply Co 13 Railroad av "
Brown Archie Wakefield
Tucker Leander "
Warren
Burgess William A 20 Miller "
Glancy Fred "
Murphey George O Westerly
Woonsocket
Rand Neal H 124 Court "

REPAIRERS

Cookson William C Arctic
Vandale Michael "
Negus Morris L Block Island
Bristol
Sansome Bros 121 Bradford "
Central Falls
Brassard Armand 13 Cowden "
Hanna Ellis 400 High "
Dowding William J 44 Taunton av ..... East Providence
Labonte Frank Graniteville
Dumas Eugene A 132 Dunnell av ..... Pawtucket
Ferri Archie 25 Lake View av and 102 Main "
Fury Thomas R 202 Mineral Spring av "
Johnson Harry S 31 Broadway "
Waian Michael 100 Park "
Marshall John W Portsmouth
Riverside
Seaman Daniel 149 Stanton av "
Brown Archie Wakefield
Tucker L W "
Rose Walter L Wickford

Bill Posters & Distributors

Fish W J Bristol
Newport Poster Advertising Co 144 Thames ..... Newport
McMahon J E Company 43 Montgomery ..... Pawtucket
Champlin Herbert E Wakefield
Woonsocket
Hackett Wm O 87 Main "

Billiard & Pool Rooms

Blanchette Ovide Albion
Coutu Bros Arctic
Essex Pool Parlors "
Viens Arthur J "
Arlington
Muccino Peter 898 Cranston "
Parenti Antonio 623 Laurel Hill av "
Gicerchia Giuseppe Barrington
Palumbo John "
Ball C C Block Island
Willis Edgar "
Battaglio Alfonso Bristol
Greig Alex Centerdale
O'Reilley Bros "
Central Falls
Jeannotte Pierre 468 Broad "
Lanoue Delphis 607 Broad "
Nula Bros 501 Broad "
Sweet Ralph Chepachet
Trinque Joseph "
Jordan Charles H Clyde
East Greenwich
Bailey Geo E, Main st "
Potvin Albert Greystone
Thum Ernest Harrisville
Moan A E Hope
Conant Edward S Jamestown
Galligan Michael Lymansville
Berthaume John B Manville
Manville Star Pool Rooms "
Capuano Antonio Marieville
Narragansett Pier
Cook George H "
Chaput Fred Natick
Newport
Burke & Kirby 158½ Thames "
Byrnes John 144 Thames "
Connell James J 333 Thames "
Farmer Fred G over 212 Thames "
Fitzsimmons James C 42 Bath rd "
McDonnell Martin 25 Long wharf "
Spiratos Nicholas 36 Marlborough "
Wamper George 29 Long whf "
Riley Bros N Scituate
Grimond Honore N Tiverton
Guillotte Philias "
Corbin B Pascoag
American Pool & Bowling Parlors 32 East av ... Pawtucket
Blackmar Edward R 348 Main "
Donlan & Hann 15 Broadway "
Kearns Patrick 150 Main "
Sweeney James W 13 Benefit "
Xilofros Frot 61 N Main "
Signorelli Michele Peace Dale
Magnan Joseph Pontiac
Anthony David B Portsmouth
Malone & Oliver "
Keener William O River Point
Arnold Fred J Rockland
Hoxie George W Shannock
Allaire Frank J Slatersville
Curliss George "
Paul Asby "
Tiverton Four Corners
Gray George W "
Young W J O "
Burns Patrick W Valley Falls
Bell Roy V Wakefield
Kennedy Wm H "
Messier Augustus Jr Warren
O'Neil Martin W "
Salvatore Lessio "
Crescent Billiard Room 40 West Broad P ..... Westerly
Trefes Harry, Potter bldg P "
Smith Stephen R Wickford
Spink Daniel H "
Beaudoin Mederic 226 Cumberland ..... Woonsocket
Hand William F 1 First av "
Kondaxis Michael 546 Clinton "
Masse Henri 170 Front "
Mourios & Sofis Co 598 Clinton "
Paul Jean B 13 Social "
Pentefunta Leon 53 Cumberland "
Perrier Elzear 35 Rathbun "
Riley Michael 210 Bernon "
Rocheford Thomas 11 Clinton "
StJean Hector 1104 Social "

Bird & Animal Dealers

Payne E S Block Island
Payne Roy "
Sheffield George "
Pawtucket Bird Store 413 Main ..... Pawtucket
Woonsocket
Otton Rene 505 Clinton "

Blacksmiths

(See Horseshoers)

Simmons J Albert Adamsville
Northrup John C Allenton
Northup Byron A Anthony
Crepeau Arthur, Central st Arctic
Harpin Aime "
Murphy Michael J Aquidneck
Arlington
Connell Michael 922 Cranston "
McCabe Owen 1085 Cranston "
Mackenzie N D Arnold Mills
Harris O W Ashaway
Edwards Charles H 149 Greenwood ..... Auburn
Allen Chester H Barrington
Pary Alfred W "
Cunningham John Berkeley
Ernst Alvin Block Island
Negus M L "
Sprague E S "
Kenyon Charles E Bradford
Newton George S "
Dagenais Joseph A Bristol
Stuart Richard S "
Holloway Robert E Carolina
Sweet Herbert Centerdale
Briggs Charles W Centerville
McClure Moses "
Tefft John T "
Central Falls
Gromada John 367 High "
Hudzynski W 476 Mill "
Laperche Vital 10 Sylvian "
Macmillan A B 37 Cross "
Weisman Joseph 97 Washington "
Hawkins Abraham L Chepachet
Phetteplace Franklin S "
Gardiner Fred A Clayville
King Nelson "
O'Brien John J Clyde
Biggars Joseph Cumberland
McComb John J Davisville
Bennett William C, Friendship street ..... East Greenwich
McKone Peter F, S Main st "
Wells Clark B, Main st "
Bentley Edwin B 609 Warren av ..... E Providence
Bourne S N & Son 995 South Broadway "
Hall George W jr 2378 Pawtucket av "
Luther Elisha S 305 Taunton avenue "
Dutemple E P Exeter
Card Geo L 71 Main Fiskeville
Wright Isadore Foster Centre
Brunell Fred Georgiaville
Fish Isaac Greene
Wolcott Chester E Greenville
Tucker Jesse L Harmony
Lafleur Joseph Harrisville
Piche Thomas "
Gardiner Fred A Hope
Kenyon Charles E Hopkinton
Wise Charles J Jamestown
Clavin Terrence J Johnston
Fisher Edwin Kenyon
Kelley Patrick "
Knightsville
Dunley Edward J 5 Phenix av "
Maclean John W, Phenix av "
Norris Walter W 1477 Park av "
Rathbun William E Lafayette
Salisbury G E jr "
Joslin Leonard Liberty
Carroll James Lippitt
Wordell Abram Little Compton
Alger Ambrose Lonsdale
Black Frederick L Manton
Cote Hormisdas Manville
Roy Zenon "
Batalon Francis Marieville
Carr Alfred Middletown
Conley Pascal M "
Sheehan Cornelius "
Taber James A "
Adair David Narragansett Pier
Boldt Ernest J "
O'Neill James E Nasonville
Barber Joseph, Brown sq Natick
Newport
Bacheller Dudley P 14 Ann "
Carr Alfred "
Gold Samuel 38 W Broadway "
Lincourt Felix, Taylor ct "
Peckham Enos P, Eustis av near Kay "
Pinentel Jose 51 W Broadway "
Sheehan Cornelius "
Tate Alexander N, Chapel st "

Blacksmiths—Con

Bowen W H **North Scituate**
Chapman Bros "
N Tiverton
Perreault Henry & Sons "
Brown Oscar N **Oakland**
Dugas Louis "
Callery John F, Oaklawn av cor Brayton av **Oak Lawn**
Smith Daniel **Pascoag**
Cavanaugh Peter F 247 Cottage **Pawtucket**
Cormier Louis S 2 Lonsdale av "
Courtois Louis 25 Benefit "
Cullen Joseph J 33 Division "
Dickinson Alfred rear 716 Weeden "
Duford Aime 809 Cottage "
Frizzell Walter r 547 Pawtucket av "
Gorman Hugh F 75 School "
Hamel John B 139 Newell av "
Laporte Amedee 181 Benefit "
Lovett Pat'k J 33 Smithfield av "
Morrill Frank 683 Mineral Spring av "
Pierce James B 44 Mason "
Ross William T 5 Church "
Slocum Wm H Co 39 Bayley "
Tucker Stephen A **Perrysville**
Bowen William H **Phenix**
Davol John H **Portsmouth**
Pacheo Joseph "
Nolan John B **River Point**
O'Brien John J "
Lowell Howard C 3705 Pawtucket av **Riverside**
King Nelson **Rockland**
Hannaway William H **Saylesville**
Kaye George "
Odilion Paulhus **Slatersville**
Greene H M **S Scituate**
Smith Delmont **Stillwater**
Johnson A R **Summit**
Corbicle Peter, Plainfield opp Maple av **Thornton**
Cornellier Paul Bliss, Four Corners **Tiverton**
Hambley Edwin F "
Waite John A & Son, Crandall road "
Wilkie Charles H "
Tiverton Four Corners
Manchester Charles "
Hallora Edward F **Valley Falls**
Armstrong CarriageCo **Wakefield**
Clarke Sidney "
Evans Charles E "
Tucker S A "
Burke Jas W, Church st **Warren**
Cole William R, Market "
Washington
Congdon H N, Main st "
Hopkins Calvin E "
Bailey Samuel, Coggeswell st P **Westerly**
Johnson John A, Vincent lane "
Newton George S "
Stillman J A, Mechanic st P "
Wilcox & Donahue, Granite cor Tower (granite tools) "
Briggs Oliver A **W Kingston**
Northup John C **Wickford**
Rathbun William E "
Salisbury George L jr "
Stafford Charles "
Woonsocket
Armstrong Bros 47 Estes "
Benoit George 127 River "
Fugere Joseph L 44 River "
Girard Frederick 41 Girard av "
Jannell Joseph 82 Elbow "
Kozimar W Albert, St Clair "
Lussier Phillippe 95 Bernon "
McCullouch Archibald G 179 Railroad "
Smith Willis E 35 Bellingham "
Niles Bros **Wyoming**

Bleachers

(See Dyers & Scourers)

Apponaug
Apponaug Company The (finishers of cotton fabrics) "
Greene S H & Sons Inc **Clyde**
Greenville
Greenville Finishing Co Inc "
Lonsdale Bleachery **Lonsdale**
Manville Co **Manville**
Halliwell Company The 59 Blackstone av **Pawtucket**
HOME BLEACH & DYE WORKS (cotton yarns and thread (see page 1257) Branch st beyond the N Y, N H & H R R "
Lebon Bleach & Dye Works 1115 Central av "
MASON ROBERT D CO (See page 1257) Esten av r 1077 Main "
PAWTUCKET DYEING & BLEACHING CO (see page 1260) 200 Front "
Woodlawn Finishing Co, Mosshassuck "
Sayles Bleacheries **Saylesville**
Slatersville
Slatersville Finishing Co "
Woon Dyeing & Bleaching Co 80 Allen **Woonsocket**

Bleachers' Supplies

N Providence
Harrison A & Co Inc, Charles st "

*Board of Trade

(See Commercial Organization)

Boat Builders

Allen Harry **Block Island**
Hayes John F "
PeckhamStephenC, R D **Bradford**
Herreshoff Mfg Co Inc **Bristol**
Maxwell & Goddard "
Moore George F "
Cross G C **Charlestown**
East Greenwich
Hilliard William H, Water st "
Carr George H **Jamestown**
Newport
Bliven Walter S H 8 Spring whf "
Carr T O, Dennis av "
Newport Ship Yard 379 Thames "
Wilcox & Norton, Long wharf "
Williams & Manchester, Lee's wharf "
Phillips H O **Oakland Beach**
Ralph Elenzer ft Aborn **Pawtuxet**
Lemos Albert, Narragansett terrace **Riverside**
Narragansett Bay Yacht Yard Sabin's Point "
Narragansett Terrace Boat Shop "
Quonochontaug
Peckham Stephen C "
Priest Frederick **Wakefield**
Rose Walter "
Covo Geo H 121 S Water **Warren**
Saunders Albert E **Wickford**
Saunders William G "

Boats to Let

E Providence
Buhfiend John 305 N B'way "
Lapan Henry **Glendale**
Champion Harry M 32½ W Pelham **Newport**
Champion James A F 30 W Pelham "
Shea Thomas 10 W Pelham "
Oakland Beach
Stearns Samuel H "
Burgess William H **Rumford**

Bolts, Nuts & Washers

Stephans Nut & Bolt Co 755 High **Central Falls**
Eastern Bolt & Nut Co Aldrich nr Massasoit av **E Providence**
HASKELL WM H MFG CO (See page 1060) 24 Commerce **Pawtucket**
Pawtucket Mfg Co 327 Pine "
Valley Falls
STANDARD NUT & BOLT CO (see page 1275) "
Rose Walter B **Wakefield**

Bookbinders

FARRALLY BROS (See page 1189) 547 Hope **Bristol**
Carr George H Est 211 and 213 Thames **Newport**
Hilcken C A over 202 Thames
Morse F D & Son 9 Broadway **Pawtucket**

Booksellers

(See News Stand)

Beaudette J Q **Arctic**
Brodeur D "
Ball C C **Block Island**
Negus Adelbert "
Rose John & Co "
Creighton P H **Harrisville**
Carr George H Estate 211-213 Thames **Newport**
Chases' Book Store 202 Thames "
Clarke William P Co 264 Thames "
Wells Gabriel 124 Bellevue av "
Pawtucket
Freeman E L Co 249 Main "
Thornton J C **River Point**
Sheldon G H **Wakefield**
Weibel Albert "
Bliss Charles C **Warren**
Lovigneur Herbert "
Westerly
Nash Arthur N 21 Broad "
Vars Bros 8 High "
Lally F M 80 Main **Woonsocket**
Preston W S 243 Main "

Bootblacks

Bristol
Anastas & Kemas 489 Hope "
Central Falls
Fontaine Louis 487 Broad "
Newport
Carter Andrew 112 Levin "
Melesaratos Michael 48 Broadway "
Petropoulos Christy 129½ and 162 Thames "
Simopoulos Theodore 269 Thames "
Spiratos George 2 and 58 Broadway "
Pawtucket
Harones Theodore 128 Broad "
Kalcounos Nicholas 35 Broad "
Paraskevopoulos & Constantinopoulos 150 Main "
Parbas Peter 183 Main "
Parbas Steve 299 Main "
Pawtucket News Co & Shoe Shining Parlors 281 Main "
Warren
Maxwell Chauncy, Child st "
Westerly Shine Parlors 2 W Broad P **Westerly**
Woonsocket
Berard Jean B 1 Depot sq "
Bois Joseph 64 Main "
Carragan John N 49 Main "
George Peter 253 Main "
Pastrama Demetro 515 Social "
Steven Chris 3 Monument sq "
Tessier Gedeon 61 River "
Troiano Donato 8 Cumberland "

Bottle Dealers

R I BOTTLE CO (see page 1274) 34 Ash **Providence**

Bottlers

Warwick Bottling Works **Arctic**
Arlington
Cipola Angelo r 365 Dyer av "
Empire Bottling Co 168 Farmington av "
Hutter Christopher 27 Molter "

Arlington
Sanitary Bottling Co 433 Webster av and 921 Cranston "
Morris Bros 300 Thames **Bristol**
Centerdale
Centerdale Bottling Co "
Cranston Print Works
Cranston Bottling Co Inc 1240 Park av "
Geneva
Douglas Avenue Bottling Co "
Lymansville
Lymansville Bottling Co "
Manville
Koroski Thomas 16 Spring "
Girard Spring Water Co 1028 Mineral Spring Co **Marieville**
Narragansett Pier
Gavitt Edward A jr "
Mathewson S W "
Seaside Beverage Co 18 Appleby **Newport**
Douglas Ave Bottling Co 1195 Douglas av **N Providence**
Copley J C Co **Phenix**
Arnold's Bottling Works, Main **River Point**
McDonough Bottle Store Joyce nr Main **Warren**
Elmhurst Bottling Co Pawcatuck av C **Westerly**
King Grover C 184 Main "
N E Bottling Co 72 Canal "
Jacob Napoleon 457 Fairmount **Woonsocket**
Pioneer Distributing Co 14-16 S Main and 608 Clinton "

BEER & LIQUORS

Empire Bottling Co 168 Farmington av **Arlington**
Cranston Print Works
Cranston Bottling Co Inc 1240 Park av "
Butler Timothy Mrs 377 Mendon av **Pawtucket**
Standard Bottling Co 318 East av "

MINERAL & SPRING WATER

Bellefont
Berry Spring Lithia Water Co "
Cranston Print Works
Cranston Mineral Water Co 1052 Park av "
Crystal Spring 1200 Cranston "
Ochee Spring Water Co **Johnston**
Prophet Spring **Manton**
Marieville
Girard Spring Water Co "
Swan William C **Middletown**
Eureka Spring Water 4 Court House st **Newport**
Voigt Erst 528 Thames "
Berry Spring Mineral Water Co 4 Charlton av **Pawtucket**
Green Valley Spring Water Co 911 Pontiac av **Pawtuxet**
Anthony B Earl **Portsmouth**
Woonsocket
Crown Bottling Co r 138 Main "

SODA & TONICS

Central Falls Bottling Co 15 North **Central Falls**
Prentice H R Co 334 Waterman av **E Providence**
Nasonville
Nasonville Bottling Co "
Faerber Peter & Sons Co 24 Bath rd **Newport**
Tallman Frank R 24 Farewell "
Varietyville
Lawton's Bottling Works "
Westerly
Blackler James H 79 Pierce "
Batchelor's Bottling Works rear 80 River **Woonsocket**
Crown Bottling Co 138 Main
Jacob Napoleon 457 Fairmount "
Lefebvre Joseph G 135 Asylum **Woonsocket**
McLaughlin's Soda Works 464 Summer "
Peerless Soda Works 588 Clinton "

Bowling Alleys

Viens A J **Arctic**
Cicerchia Giuseppe **Barrington**
Wilson Mary A **Bradford**
Casino Alleys **Bristol**
Sweet Henry **Centredale**
East Providence
Goff Frederick F 12 First "
Pierre Philias **Harrisville**
LaPolla Pietro **Marieville**
Narragansett Pier
Eicke William F "
Lombardi Santo **Natick**
Shippee Fred "
Farmer Fred G over 212 Thames **Newport**
Oakland Beach
Oakland Beach Casino "
Davis John P **Pascoag**
American Pool & Bowling Parlors 22 East av **Pawtucket**
Gibbons T F & J J 36 East av "
Main Street Square Alleys 150 Main "
Washington Alleys & Pocket Billiards 21 High "
Magnan Joseph **Pontiac**
Kenyon House **Quonochontaug**
Wilson Mary Mrs "
Riverside
Goff Cyrillus M, Lincoln av "
Peckham Wm T **Sakonnet**
Valley Falls
Catholic Institute Assn "
Bell Roy V **Wakefield**
O'Neil Martin W **Warren**
Cranston Casino 28 Gansett av **West Arlington**
Star Bowling Co 48 W Broad P **Westerly**
Straight Stephen R **Wickford**
Brunswick Bowling Alleys r 37 Main **Woonsocket**
Washington Bowling Alleys 87 Main "

Box Manufacturers

(See Paper Boxes)

PROVIDENCE BOX & LUMBER CO (see page 1062) r 1102 Cranston **Arlington**
Wade C D 41 New Fenner av "
Cranston Print Works
Cranston Box Mfg Co r 1368 Cranston "
Pascoag
Inman Lumber Co (boxes)
Charpentier J Horace 66 Pleasant (wooden) **Pawtucket**
McGuirk Peter 1 Masterson (packing and secondhand) "
Parker Andrew F 51 Patterson av (packing cases) "
Polsey J N & Co 41 Bayley (packing) "
Murphy James S **River Point**
Daignault Godfroy Co 591 Social **Woonsocket**
Bitgood E R **Wyoming**

*Box Manufacturers & Dealers

WADE C D (See page 1063) rear 41 New Fenner av (secondhand) **Arlington**

*Braid & Tape Mfrs

(See also Textile Mfrs)

SWASTIKA BRAID MILL (see page 1258) 33 Metacomet av **East Providence**

*Brass Founders

(See Foundries)

JENKINSON BRASS FOUNDRY CO (See page 1121) 139 Clay **Central Falls**
Pawtucket
CITY BRASS FOUNDRY (see page 1166) 21 Slater av "

Brewers

Arlington
Consumers Brewing Co Spectacle st near Niantic av "
Narragansett Brewing Co New Depot av "
Hand Brewing Co 74 Mendon av **Pawtucket**
Narragansett Brewing Co 324 East av "

Brick Manufacturers

Ashaway Clay Co **Ashaway**
Barrington
Barrington Steam Brick Co "

Bridge & Wharf Builders

Coe Benjamin T **Block Island**
Dodge Edwin A "
Chase Walter B **Bristol Ferry**
McKINNON CONSTRUCTION CO (see page 1095) 70 Water **E Providence**

Brokers

Clark, Childs & Co 33 Bellevue av **Newport**
Collins Bernard J 7 Railroad av **Pawtucket**
Danforth Leon E "
TUCKER, ANTHONY & CO (See page 1042) 100 Grosvenor bldg **Providence**

BOAT

Bristol
Gladding William P 90 High "

COTTON YARN

Pawtucket
Clark Alfred L 347 Main "

FACTORY & INDUSTRIAL

Watson E K 115 Main **Warren**

INSURANCE

Ward William G jr 29 Powell av **Newport**

INVESTMENTS

Brooks Herbert H 12 East av rm 23 **Pawtucket**
Thompson Alexander C 58 High **Westerly**

MONEY

Newport
Leary John A 4 Washington sq "
Newport Loan Co 12 Franklin "
R I Loan & Investment Co 1 Bridge "
American Loan Association 7 High **Pawtucket**
Blackstone Loan Co 347 Main rm 204 "
Excelsior Security Agency Co 308 Main rm 107 "
Household Loan Co 308 Main "
Morris Plan Co of R I "
Pawtucket Loan Guaranty Co 18 East av rm 306 "
American Loan Assn 73 Main rm 7 **Woonsocket**
Morris Plan Co of R I 87 Main "
Richardson S H, 40 Main "

Brokers—Con

PAWN

Aronson Jacob r 189 Thames **Newport**
Flagg Loan Co 12 Franklin "
Hub Loan Co Broad cor N Union **Pawtucket**
Reed William B Co Inc 303 Main "
Market Square Loan Co 12 Market sq **Woonsocket**
Woonsocket Loan Co 88 Main "

REAL ESTATE

Conley James H 233 Main **Pawtucket**
Fitzsimmons Johnson & Broderick 210 Main rm 11 "
McArdle Thomas F 140 Main rm 111 "
Moore Charles M 58 Main **Woonsocket**
Briggs B M & Sons 166 Main "
Ronian Edwin O 84 Main "
Trudeau Pierre I 907 Bernon "

STOCK

Harris Winthrop & Co 224 Bellevue av **Newport**
Shea Denis J 129 Bellevue av "

Broom Makers

Herald Gilbert **Oakland**
Collins Daniel J, Waltham cor Pawtucket av **Pawtucket**
Gardner Frank A r 56 Warren av "
Florence Broom Co 616 East School **Woonsocket**

Brush Mfrs

Chase Brush Co 18 B'way **Pawtucket**
Pawtucket Brush Co 5 Leather avenue "
Thayer P E Co 18 East av "
Ullrich Henry C & Sons 80 Appleton av "
Woonsocket Brush Co 103 Railroad **Woonsocket**

Builders' Finish

Pawtucket Cabinet & Builders Finish Co, Spencer cor Taft **Pawtucket**
PAWTUCKET SASH & BLIND CO (see page 1065) 24-28 Mason "
PHILLIPS ROSCOE W (See back col page F) P O Box 198 "
Tingley Frank E 180 Weeden "

Builders' Materials

Chafee George W **Kenyon**
Anthony Joseph S (sand and gravel) 331 Spring **Newport**
Friend John M 108 Third "
Ashaway Clay Co Inc (bricks) clay **Potter Hill**
Barbato Pasquale (cement blocks) near 1457 Plainfield **Thornton**
Westerly
Kenyon H T & Co 57 Main "
Sherman's R A Sons Co 139 Main **Woonsocket**
Bergesson Raymond A, Baxter
Sylvester & Brodeur Co 19 Monument sq (hardware) "
Woonsocket Lumber Co 335 N Main "

Building Movers

Rounds Spencer 60 Constitution **Bristol**
Buffum Joseph I 881 Hope "
Preece Thomas 33 VanZandt avenue **Newport**
Pawtucket
Dugan Thomas 2 Pitcher "
MILLER GEORGE E (See page 1066) 159 School "
Simmons David W **Tiverton**
Poole Charles E **Westcott**
Westerly
Eccleston C P, Oak cor High **Woonsocket**
Allaire Victor 422 E School "
Sweeney J Paul 27 Pleasant "

Building & Loan Associations

Newport Co-operative Association for Saving & Building 260 Thames **Newport**
Westerly Savings Fund & Loan Assn **Westerly**
Old Colony Co-operative Bank Woonsocket Branch Arthur M Briggs local manager 166 Main **Woonsocket**
Royal Home Security Co 53 Commercial bldg "
Woonsocket Building & Loan Assn 237 Main "

**Business Letters Composed & Mailed*

SAMPSON & MURDOCK CO List & Letter Service Dept 246 Summer **Boston Mass**

**Business Men's Associations*

(See Commercial Organizations)

Butchers

Hathaway R S **Anthony**
Almy Gideon W **Aquidneck**
Dressler Max & Sons **Arctic**
Merritt Dwight **Ashaway**
Meehan George **Ashton**
Meehan John "
Auburn
Olson Alfred H 676 Pontiac av "
Paine Joshua A **Barrington**
Rose David B **Block Island**
Davoren Thomas F **Bristol**
Barber Fred C **Carolina**
Brown E C & Son "
Brown Frank R "
Capwell Charles **Chepachet**
Gross Chandler "
Young George A, R D 1 "
Gauthier Ephraim **Crompton**
Cumberland Hill
Sprague Henry H "
Greenlees John rear 36 Waldron av **Eden Park**
Cole Fred A **Greene**
Stanley Arthur jr **Hope Valley**
Anthony Leydard S **Jamestown**
Brown Charles F **Kingston**
Brown Charles F **Kingston Hill**
Little Compton
Brownell Robert G "
Snell William O "
Wood Henry **Lonsdale**
Colwell Leon S **Manton**
Desjarlais Arthur D **Marieville**
Gillen Moses B "
Narragansett Pier
Greene Thomas L "
Rose Horatio B "
Viall Isaac F **Nayatt**
Thornton William G **N Scituate**
Corrigan Bros **Pascoag**
Healey Horace **Perrysville**
Portsmouth
Cummings William A S "
Tucker William E **Saylesville**
Miller William D **Slatersville**
Turner S T "
Wilbur Frank B **S Scituate**
Champlin Charles B **Wakefield**
Batchelor John B **Warren**
Black Bros "
Maloy John M "
Paquin Napoleon "
Vial Benjamin W "
Hopkins A J & I E **Washington**
Randall Whitehall **W Kingstod**
Rose Frank E **Wickfor**
Sherman Frank W "
Sisson Clark "

Butter, Cheese & Eggs

Lanois Louis **Arctic**
Mayflower Store **Centerdale**
Central Falls
Cohn Morris 539 Dexter "
Steere S B & E M **Chepachet**
Watson John E Estate "
Newport
Fritz John P r 34 Channing "
Landers & Peckham 142 Thames "
National Butter Co 205 Thames "
Barney H O & Son, Broad cor Main **Pawtucket**
Kenney & Co 314 Main "
National Butter Co 16 Broad "
Rowse George W Estate, Mendon av cor Cottage "
Vermont Creamery, Mendon av cor Cottage "
Blackmar O M & Co **ValleyFalls**
Hawthorne Hugh **Warren**
Ames S K 54 High **Westerly**
Cloverdale Creamery Co 23 Cumberland **Woonsocket**

Cabinet Makers

(See Furniture Dealers)

Arctic Cabinet Works **Arctic**
Dodge Edwin **Block Island**
Bristol
Dunbar Howard B 361 Hope "
Newport
Graham Joseph 68 Spring "
Horton J W & Co 42 Church "
Steele George I 45 Pelham "
Pawtucket
Pawtucket Cabinet & Builders' Finish, Spencer cor Taft "
Rondeau Bros 37 Riley "
Westerly
Saunders Bros, Coggswell st P "

Calendar Manufacturers

EASTERN ADVERTISING CO (See page 1222) 730 Central av **Pawtucket**

Card Clothing Mfrs

McKenna Owen E, Old Slater Mill **Pawtucket**

Carpenters & Builders

Cheetham Ernest **Allenton**
Manchester John E **Aquidneck**
Peckham Jethro J "
Baxter E C **Arctic**
Coutu C J "
Eddy Willard E, Pond st "
Hermengilde Messier "
Buonanno & Marcello Co 583 Laurel Hill av **Arlington**
Cianci Pietro & Son 80 Lookout av "
Higgins Jerome J 25 Dunedin "
Kinner John 38 Harris av "
Eccleston C P **Ashaway**
Taylor Harris W "
Ray Joseph A **Ashton**
Mackenzie Milton 633 Park av **Auburn**
Matteson Fred M 117 Julia "
Tillinghast D W 157 Orchard "
Williams Earl H 634 Pontiac av "
Bliss Irving W **Barrington**
Ball Frank **Block Island**
Hayes J Frank "
Salisbury Samuel M **Bridgeton**
Ball Sumner A, Ferry rd **Bristol**
Buffum Joseph L, Gooding av "
Doran Dennis 99 Franklin "
Rounds Spencer 17 Pierce av "
Wall Charles W 278 Hope "

Foti Charles **Centerdale**
Luther John "
Picard Alfred "
Central Falls
Dolan John B 62 Washington "
Ferland Joseph 73 Illinois "
Gaboriault Honorius A 118 Perry "
Lachance Ovid 99 Foundry "
Laliberte Seraphin 333 Hunt "
Laliberte Stanislas 83 Tremont "
Lapierre George J 15 Moore "
Martel Joseph I 22 Park "
Massey Joseph 23 Tiffany "
MORIN JOHN B CO Inc (See page 1099) 125 Hunt "
Simmons Harry T 17 Illinois "
Tetrault Isaie jr 11 Darling "
Cross George C **Charlestown**
Keach Walter F **Chepachet**
Sweet Walter N "
Cranston Print Works
Coty Augustus 51 Victoria av "
White Gilbert H 72 Cleveland av "
Cumberland Hill
Macklin Harry E "
Vaughan Lorenzo **Davisville**
Haskell Abner F **Diamond Hill**
E Greenwich
Anderson Carl R 17 Rector "
Holland James 11 Main "
Johnson Charles J 26 Somerset "
Person A J, Friendship st "
SODERLUND BROS (See page 1094) Marlborough cor Division "
East Providence
Champlin John H 28 Sixth "
Crafts Clarence E 79 Blanding av "
Dorrance Leon W 50 James "
Frankland Chas E jr 42 Gurney "
Grant H L 186 Burgess av "
Heath William M 46 Taunton av "
Hill Alfred 123 Vine "
Hobbs Orlo O 97 Irving av "
McDonald Allan & Son 99 Walnut "
Norton George J 2919 Pawtucket av "
Perry John S 577 Warren av "
Saunders Isaac A 676 Waterman av "
Shields David B 192 Warren av "
Smith Charles H 75 Ninth "
Tiplady Alfred M 184 Ivy "
Trottier Philibert J 134 Central av "
Burgess Herbert L 38 Chestnut avenue **Eden Park**
Dalstrom Enoch W 14 Lexington "
Silven Anders E, Oakland av "
Beauregard Wilfred J 21 Rhodes av **Edgewood**
Bunker Edwin J 350 Smith "
Greene Elisha 89 Park av "
Lockwood Irving H 78 Pawtuxet av "
Soden Edward B 357 Smith "
Garnett John **Esmond**
Joslin Byron T **Exeter**
King Charles L **Fruit Hill**
Kennedy Alvero A, R D **Greene**
Kennedy Arthur, R D "
Brook Jonas **Greystone**
Barber E A **Hope Valley**
Palmer George L "
Anthony Frederick **Jamestown**
Anthony George D "
Wright T D "
Brown Wm M S **Johnston**
Sanders Jesse C **Liberty**
Greene Philip **Lime Rock**
Little Compton
Grinnell Herbert A "
Taylor George F "
Boeske Herman A **Lymansville**
Brown E L **Manton**
Cloutier Henry "
Coughlin John Manton
Greenwood Harry "
Ballou Clarence L **Manville**
Fortier Cleophe S "
Guay Omer 11 New Main "
L'Heureux Edmond 70 Spring "
Cloutier Frank X **Marieville**
Gauthier Henry "
Middletown
Harrington Charles B "
Peckham Benjamin W "
Peckham Howard G "
Peckham J Willis "
Narragansett Pier
Briggs George T "
Bristow John "
Church Winfield "
Congdon Alphonse "
McIntosh Abbott L "
Sherman J Attmore "
Rose Randall **Nasonville**
Newport
Barlow Wm F 123 Pelham "
Beeson Harry H 16 Walnut "
Blaisdell John Lewis 5 Colonial "
Bloom Andrew 29 Dennison "
Boiani Rodolfo 19 Callender av "
Braman Charles A 45 Third "
Brown Henry R 6 Chestnut "
Bryer Walter B 160 Thames "
Carr T O, Dennis av "
Champlin George H 102 Warner "
Champlin Nathaniel L "
Clarke C Elmer 27 Spring "
Clarke Thomas S 35 Dixon "
Collon John, Lee's wharf "
Corcoran William H 4 Thurston av "
Craig Wm H 6 Tilley av "
Dillon George H 3 Apthorp av "
Dillon Nicholas R 39 Rhode Island av "
Donovan James H 128 Spring "
Dring Walter 9 Fir "
Fagan & Gillis 15 Carroll av "
Gallagher John P 92 Kay "
Gillies James M 67 Roseneath av "
Gladding Edward M 28 Congdon av "
Graham James 11 Webster "
Holland Alfred W 38 Long whf "
Hughes Charles M 9 Francis "
Johnston J D 69 Mill "
Kane John F 14 Dearborn "
King Bros 2 Cherry "
Kirby Michael J, Bliss road park "
Langley Wm H 7 Hope "
Laursen Mads 11 Hall av "
Lawrence Louis N 16 Colonial "
Lucas Thomas 24 Elm "
McCormick Michael A 137 Bellevue av "
McLean Duncan 13 Frank "
Maher Anthony, Maher court "
Mason John 50 Friendship "
Melville George 7 Brooks av "
Mobbs John F 349 Spring "
Moon Thomas & Son 107 Second "
Nicol Building & Realty Co 25 Newport av "
Oxx Samuel H 15 Elliott pl "
Peckham Jethro J, Aquidneck sta "
Perrow Alexander 255 Thames (floors) "
Pike Robert M 47 Third "
Reagan Patrick J, Coddington wharf "
Reagan Thomas H 15 Gidley "
Richardson Carl G 8 Barney "
Rodda John H P jr 266 Spring "
Ross Alexander D 541 Spring "
Shea Stephen A 49 Warner "
Smith Robert A 28 Bellevue av "
Stoddard George S 8 Friendship "
Wolfenden Robert, Sargent av "
Place Reuben A **N Providence**
Place Stephen A "
Stewart Samuel F **N Tiverton**
Walmsley Albert "
Irons James **Oakland**
Brown Forrest N **Oakland Beach**
Angell Smith F **Pascoag**
Aubin & Smith
Gory Fred A
LeClair Lawrence
Smith Edward C
Pawtucket
Aldrich John N 89 Main "
Allen Clarence W 8 Rosewood "
Anderton James 834 Weeden "
Ball Orriman S 500 Grand av "
Barber Edmond L 16 Darrow (lather) "
Beaudette Edward P 633 Central av "
Berndt Ernest O 69 Trenton "
Bessette Phileas 705 Main "
Bird Samuel A 236 Fountain "
Bonin Joseph A 200 Coyle av "
Carbonneau Edward 25 Mary "
Champoux J O 118 Dunnell av "
Chartier Francis 41 East "
Chartier Jos B 710 Broadway "
Chenette Touissant 311 Middle "
Cole Wheaton 74 Pleasant "
Damon Charles F 506 Cottage "
Dion Noel H 45 Julian "
Dolan J Stephen 17 Cedar "
Fairweather Jas R 106 Chaplin "
Fuller & Gray 661 York av "
Godin Francois 30 Charpentier "
Goodhue Joseph 245 Grand av "
Humes Charles W 11 Grace "
Laplante Alfred R 9 Timothy "
Latourneau Edward L rear 179 Webster "
Lee John F 25 Walker "
McDuff James F 42 Myrtle "
Masse Joseph 91 Capital "
Messier Edouard 97 Plain "
Morin George F 495 Brook "
Morin Joseph 80 George "
Mowry T A 57 French "
Murphy Louis A 112 N Bend "
Nelson George B 153 Barton "
Poliquin Jos A 570 Broadway "
Rowley Frank G Co Inc The 260 Central av "
StGodard Davide 66 Japonica "
Valiquette Rodrique 11 Barney av "
Vigeant Henry 766 Weeden "
Pawtuxet
Corp Herbert J r 157 Ocean "
Pollock Arthur **Peace Dale**
Pontiac
Johnson Adolph E, West st "
Chase Frank S **Portsmouth**
Dyer Walter "
Randall Perry G "
Collinge Robert T **Prospect Hill**
Keane Michael T "
River Point
Tucker Frank M, River st "
Riverside
Beloin Onesime C 15 Smith "
Higgins Howard L 50 North "
Moon Herbert A 73 Cedar av "
Read Henry J 14 Catalpa "
Werle Calvin 40 Hope **Rumford**
Saunderstown
Pearce Langworthy H "
Carr Daniel A **Saylesville**
Dexter Edward R "
Gates Herbert A **Shannock**
Lunn Amos F **Slatersville**
Clemence Daniel M **Smithfield**
S Auburn
Cary Archibald W 26 Malden "
Gustafson August 108 Forest av "
Grinnell Elmer E **Tiverton**
Taylor George F "
Bradford James E **Union Village**
Valley Falls
Foster Lucius H 2 Church "
Bell L F **Wakefield**
Brown J W "
Burns Robert "
Card Wanton R "
Oatley Lincoln N "
Potter Charles F "

Carpenters & Builders—Con

Stedman George C Wakefield
Whaley George "
Lepan A J, Cornell av **Warren**
Loughran Thomas J, Childs st "
McCann Michael F, Railroad av "
Mercier Wm Z 88 Market "
Monast Wilfred A 63 Metacomet av "
Smith Richard 269 S Main "
Baker John **Washington**
Cook John G "
Kent W Eugene "
Matteson George W "
Shippee Henry N "
Machon Thomas C 87 Berkeley **West Arlington**
Lord Thomas A **W Barrington**
Jacques Irving **W Greenville Westerly**
Barber Edward P 6 Pleasant "
Barber Winthrop W 189 Mechanic P "
Doney & Hill 25 Hobart and 15 Courtland, P "
Joslin-Lena Company The 20–26 Mechanic, P "
Kenyon H T & Co 57 Main "
Sherman Isaac S Courtland P "
Bullock Joseph H **Wickford**
Gardiner Howard L "
Gardner Walter "
McKenzie John E "
Phillips William G "
Sherman Irving R "
Archambeault Louis J 296 Gaulin av **Woonsocket**
Aubin Bros 1103 Diamond Hill road "
Bachand Olivier 6 Nelson "
Bibeault Geo J 492 Providence "
Bradford James E 11 Warren av, Union Village "
Burlingame Bayard B, Homestead av, Union Village
Cook G W, S Main "
Demers Octave & Son, Oak st "
Diette Henry M 495 Park av "
Drouin Raymond 372 Elm "
Ferrier Dennis D & Sons 64 Seventh av "
Hemond Napoleon 125 Burnside av "
Houle Pacifique 498 Bernon "
Lafrenais Alphonse 216 Pond "
Lamoureaux Dosithe 66 Charles "
Lessard Alexandre 276 S Main "
Norton William F 63 Dexter "
Picard Louis 34 Knight "
Robert Albert L 158 Lincoln "
StOnge Olivier 663 Bernon "
Simard Adolphe E 109 Cook's Hill lane "

Carpet Cleaners

Newport Laundry Carpet Cleaning Works foot of Halsey **Newport**
Brennan Thomas J, Old Slater Mill **Pawtucket**
Pawtucket Steam Carpet Beating and Renovating Works 334 East av **Woonsocket**
Archibald Peter S 83 High "

Carriage Makers

Ashaway
Slocum John A off Laurel "
Centerville
Jacques D, Warwick av "
Leveck Edward L, Friendship st **East Greenwich**
McCormick William H 329 Taunton **E Providence**
Dutemple E P **Exeter**
Gould Arthur C **Georgiaville Hopkinton City**
Sprague George H, Woodville "
Narragansett Pier
Sherman William "
Barber Joseph, Brown sq **Natick**
Bacheller Robert C 365 Thames **Newport**
Clark Phineas C rear 33 Long wharf
Goddard Charles S 11 Farewell (repairer) "
Maher William A 13 Farewell "
Shea Michael F Estate, Perry Mill wharf "
Pawtucket
Blake F N Co 15 Bayley "
Goff Francis D 13 Margaret "
Grant Frank U 15 Knowles "
McCabe Bernard Carriage Co 22 Bayley "
Webster J C **Usquepaugh Wakefield**
Armstrong Carriage Works "
Woods Paul A Son "
Whitman Chas H **Washington**
Holdredge Charles H 106 W Broad P **Westerly**

TRIMMING

Pawtucket
Sidebottom Walter 14 Dexter "

Cash Registers

American Cash Register Co 3 Colonial bldg **Newport**

*Castings

JENKINSON BRASS FOUNDRY CO (see page 1121) 139 Clay **Central Falls**
WHITE J S CO (see page 1120) 22-24 Dexter **Pawtucket**

Caterers

(See Ice Cream Mfrs)

Central Falls
Blount John A 17 Parker "
Allen David 25 Heath **Newport**
Coles Herbert A 10 Bellevue av "
Leclercq A Est, Dresser st "
Muenchinger's 149 Bellevue av "
Rowell Herbert A **Pascoag**
Pawtucket Catering Co 69 East av **Pawtucket**
Pawtuxet
Slocum Albert A 8 Bridge "
Warren
Maxfield Julia A 6 Federal "
Woonsocket
Oak Knoll Farm, Great road "

Cattle Dealers

Franklin Henry H **Abbotts Run**
Dressler Max **Arctic**
Olney Walter M **Chepachet**
Paine Henry M "
Steere Job "
East Greenwich
Spungin A, S Main "
Slocum Eben **Exeter**
Farnum Charles W **Harmony**
Lawton Henry A **Hope**
Cole John S **Hopkinton**
Greene Oliver W "
Anthony Ledyard S **Jamestown Narragansett Pier**
Greene Thomas L "
Portsmouth
Cummings William A S "
Green Nahum "
Towle Bros "
Osborn Henry C jr **Tiverton**
Carpenter W R **Wakefield**
Hopkins A J & L E **Washington**
Bozoian Hachadoor 613 Mendon rd **Woonsocket**
Chemello Ettore 674 Wood av "
Zanella Carlo 351 Diamond Hill road "

Cellulose Products

Nonnabo Chemical Co Dexter st **Phillipsdale**

*Cement Blocks

Cranston
RHODE ISLAND IMPROVED CEMENT WORKS CO (See page 1176) 131 Farmington av "

Cesspools Cleaned

Eden Park
Miller Clarence 3 Arthur av "

Chair Seaters

Newport
Briggs Thomas G 6 Branch "

Charcoal

Green William **Chepachet**
Peckham Wilson A "
Hyde B F **Foster Centre**
Knight Walter **Greenville**
Steward David "
Knowlton Arthur **N Scituate**
Knight A W & Son **River Point**

Chemicals

DEALERS

SIDDALL GEORGE F & CO (see page 1074) 149–153 Clarendon **Auburn**
D & M CHEMICAL CO (see page 1271) George Waterman road **Centerdale**
FARNUM J B CO (See page 1074) 373 N Main **Woonsocket**

MANUFACTURERS

Vars Enoch W Sons **Bradford**
D & M Chemical Co **Centerdale**
Best Compound Co 1310 Cranston **Cranston Print Works**
Industrial Chemical Co, Massasoit av **E Providence**
Pawtucket
Atlas Chemical Co 188 Main (drugs and dye stuffs) "
Chemico Mfg Co 88 S Union (dust layer) "
Craven W & Son 14 Broadway "
Harrison & Co Inc P O 68 Pawtucket "
McIntyre Chemical Co 253 Evergreen "
Pawtucket Mordant Co works at Valley Falls P O Box 227 "
Roscoe William 24 Lake "
Shure-As Chemical Co 84 Broad "
WHAT CHEER CHEMICAL CO (See front colored page C) 188 Grotto av "
Woonsocket
Capsiol Chemical Co 291 Main "
Dustlain Mfg Co 74 South "

Chewing Gum Manufacturers

Common Sense Gum Co Third st **Newport**

China, Glass & Earthenware

(See Crockery, China & Glass)

Chiropodists

Underwood William off Waterman av **Centerdale**
Newport
Halpin Annie L Mrs 81 John "
Holloway Edward C 79 Spring "
Howard Cordelia B Mrs 41 Bliss rd "
Murphy J H Mrs 11 West Narragansett av "
Piper Bertha L Mrs 10 Third "
Sullivan Theresa L 11 West Narragansett av "

Pawtucket
McEnaney Rose E 40 S Bend "
McLaughlin Mary E 95 Mulberry "
McLaughlin Mary J 166 Garden "
Moran H F & A C 188 Main rm 403 "
Spencer Waity M H 228 Main "
Thornton William A Mrs 21 Newton av **Westerly**
Woonsocket
Buston Charles A 294 High "
Gahan Della M, Globe "
Roddy Mary V 30 Commercial bldg "
Thurston Albert H 4 Federal block "

Chiropractor

Siveny Julius F 41 High **Westerly**

Christian Science Practitioners

Linfield Lizzie M Mrs 151 Spring **Newport**
Thompson G Ervin 62 Commercial bldg **Woonsocket**

Cider & Vinegar Mfrs

Forcier Z **Arctic**
Peckham Wilson A **Chepachet**
Brayton George F **Foster Centre**
Knight Fred E **Liberty**
Dexter E B **N Scituate**
Blackmar Oscar R **S Scituate**
Johnson E A **Summit**
Kenyon Charles D **Usquepaugh**
Waterman Elisha A **Valley Falls**
Card Herbert M **Wakefield**
James George S **W Kingston**
Lally Martin F 856 Harris av (cider) **Woonsocket**

Cigar Manufacturers

Fairbrother Samuel H **Bridgeton**
Cross William D (Est) **Carolina**
E Greenwich
Eggleston Harry B, Main st "
Newport
Andriesse Louis 447 Thames "
Zeidman Harry 10 Market sq "
Pawtucket
Brannigan John H 8 Cleveland "
Donovan M J & Son 10 Sterry "
Floyd John H 39 Walker "
Flynn James & Co 45 Washington "
Follett F F & Son Co 119 Brook "
Houston Frank J 5 Maiden lane "
Kern Geo 246 Pawtucket av "
Leveck Frank 93 Johnson "
McKay James A rear 171 Walcott "
McVay Francis E 80 Meadow "
McVay James P 96 Meadow "
Rodley E & Co 88 Main "
Spoerer Jacob W 32 Heaton "
Thornton A A & Son 536 Central av "
Thurber John M rear 47 Cottage "
Wilson Isaiah C 231 Barton "
Pawtuxet
Mason M E Co 2200 Broad "
Anthony David B **Portsmouth**
Birtwistle D "
Holley D & Co **Saylesville Warren**
Gardner David V 8 Market "
Westerly
Woods Charles H 18 Canal "
Woonsocket
Puritan Cigar Co 588 Clinton "
Union Cigar Co 52 Social "

Cigar & Tobacco Dealers

Lindley B I, Thames st **Bristol**
Chabot Cleophas **Fiskeville**
Creighton Peter L **Harrisville**
Ryan Michael J 37 Mill and 449 Broad **Lonsdale**
Boyle Bernard J 1 Main **Manville**
Conway J E 53 Summer "
McGregor Alexander 24 Spring "
Nault Victor 11 Winter "
Maher Bros **Mapleville**
Nault Joseph "
Newport
Adelson Samuel 108 Thames "
Ailman Samuel T H Est 48 Broadway "
Atwater John C 3 Market sq "
Benson & Hedges 5 Casino blk "
Booth Samuel N jr 3 Mary "
Habib & Honnessy 103 Thames "
Hers Bros 200 Thames "
Kesson Samuel B 2 Broadway "
London Pipe Shop 134 Thames "
Richardson & Tilley 306 Thames "
Rutherford William T 254 Thames "
Smith Harry 289 Thames "
Tilley Louis E 148 Thames "
Weaver Charles A 63 Warner "
Wood Harry D 136 Broadway "
Davis John P **Pascoag**
Edwards Lemuel "
Legg Edward "
Pawtucket
Amborn Charles E 255 Cottage "
Billington J D 207 Main "
Capitol The 221 Main "
Chilson Irving E 41 Broad "
Rodley E & Co 88 Main "
Siperstein Harry 28 Summer "
United Cigar Stores Co 215 Main "
Johnson Chas A 25 King **Pontiac Prospect Hill**
Jennings John 83 Pleasant "
Sullivan Timothy F 104 Pleasant "
Gaskin Peter J **Valley Falls**
Hagan Edward J "
Paterson William 155 Broad "
Warren
Bedard Delphice L 96½ N Main "
Cella Louis 7 Liberty P **Westerly**
McNamara James M 14 Canal "
Spink D Herbert **Wickford Woonsocket**
Coleman & Croke 72 Main "
Cook Bros 286 Main "
Depot Cigar Store 4 Depot sq "
Dery Joseph D 7 Cumberland "
Puritan Cigar & Tobacco Co "
Union Cigar Co "
United Cigar Stores Co 11 Main "
Wheelock Charles E 280 Main "

*Circular Letters Composed & Mailed

SAMPSON & MURDOCK CO List & Letter Service Dept 246 Summer **Boston Mass**

*Civil Engineers

(See Engineers, Civil)

Woonsocket
PARKER CHARLES F (see page 1112) 65 Main "

*Clairvoyants

Newport
Kohler M 135 Bellevue av "
Westerly
Taft Mary E Mrs 69 Main "

*Clamps (Hand Screw)

NARRAGANSETT MACHINE CO (see page 1174) foot of Vale **Pawtucket**

*Clergymen

ABBREVIATIONS:—A C, Advent Christian; A M E, African Methodist Episcopal; B, Baptist; C, Congregational; C of C, Church of Christ; E, Episcopalian; Evan, Evangelical; E L, Evangelical Lutheran; F, Friends; F B, Freewill Baptist; F C, French Catholic; G C, Greek Catholic; J, Jewish; L, Lutheran; M, Methodist; M E, Methodist Episcopal; Pent, Pentecostal; Pres, Presbyterian; P C, Polish Catholic; P M, Primitive Methodist; R C, Roman Catholic; S A, Second Advent; S C, Swedish Congregational; S L, Swedish Lutheran; Swed, Swedenborgian; U P, United Presbyterian; U, Universalist; 6 P B, Six Principle Baptist; 7th D A, Seventh Day Adventist; 7th D B, Seventh Day Baptist

Camp George F (B) **Adamsville**
Larivierre Hercule (R C) **Albion**
Chapman Stephen (B) **Allenton**
Root T H (Cong) **Alton**
Anthony
Salisbury John N W (A C) "
Woffenden Richard H (E) 55 Main **Apponaug**
Downing Robert (C) **Aquidnick**
Smith Everett P (E) "
Bourgeois Joseph R (R C) **Arctic**
Brunelle D B (R C) "
Keefe William J (R C) "
Messier A H (R C) "
O'Meara Jeremiah F (R C) "
Francis Herbert B (B) 23 Lawrence **Arlington**
Kennedy J E (P) **Arnold Mills**
McVay John (M E) "
Taylor William B (P M) "
Mathewson E P (B) **Ashaway**
Shaw George B (S D B) "
Ashton
Baggott Jeremiah W (R C) "
Norman Henry A (R C) "
Pressey William (E) "
Auburn
Bhork N J (B) 768 Park av "
Keirstead W O (B) 9 Frances av "
Lund Andrew G (Cong) 17 Forest av "
Mender C A (E) 445 Wellington av "
Olsenius Joel (S L) 167 Woodbine "
Reynolds William J (B) 13 Marden "
Streeter Randolph 291 Station "
Sullivan John F (R C) 569 Park av "
Vye Henry K (B) 84 Wollaston "
Cottrell Ira G (S D B) **Bakersville Barrington**
Albanese Francis (R C) "
Canada Prentice A (Cong'l) "
Chapin Wm M (E) "
Block Island
Roberts Horace A (B) "
Chambers Geo H (B) **Bradford**
Harrison C W (M E) **Bridgeton**
Cahill Albert F (R C) 330 Wood **Bristol**
Gillan Thomas J (R C) 330 Wood "
Howard Anson B (F) "
Locke George L (E) "
McGilton Adam C (M E) "
Poja Joseph (R C) "
Rebello A P (R C) 577 Wood "
Wallace O H (B) "
Whitley John E (Cong) "
Bennett Edward C (E) 2237 Mineral Spring av **Centerdale**
Hardy Joseph (R C) "
Greer Jerome (M E) **Centerville**
Herenius Andrew M L (L) **Central Falls**
Barr William B (P) 169 Cross "
Bartley James R (R C) 78 Fuller av "
Beland Joseph H (R C) 437 Broad "
Boury Hananias (Syrian) 299 Broad "
Desrochers A Phillippe (F C) 437 Broad "

Clergymen—Con

Dorrance Samuel M (E) 12 Clinton Central Falls
Grenier Stephen (F C) 437 Broad "
Kaufman Matthias S (M E) 119 Cross "
Kluger Francis A (P C) 353 High "
Laliberte J Alfred (F C) 780 Dexter "
Sullivan John F (R C) 78 Fuller av "
Webber Ernest M 9 Chapel "
Williams John J (B) rear 386 Central "
Zaine Abraham S (Syrian) 269 Hunt "
Thomas F D (B) **Charlestown**
Fitch Leon **Chepachet**
Sweetland William (B) "
Cranston Print Works
Flynn Joseph P (R C) 1493 Cranston "
Johnson D A W (U P) 1267 Cranston "
Tully John F (R C) 1493 Cranston "
Smith William (P E) **Crompton**
Cumberland Hill
Selleck Willard G (U) "
Hacket William W (B) **Davisville**
Conover J P (E) **E Greenwich**
Gleason Theodore C (B) 4 Prospect "
Hawkins Joel E (M E) 60 Spring "
Lawson Axel J (Lutheran) Brayton av "
McCabe —— (R C) "
Malone P J (R C) 246 S Main "
Mosher Gibson C (M E) "
Strandine Alex (Cong) "
Tucker E Anna (F) 24 Pierce "
Dana Herbert C (E) 83 Warren av **E Providence**
Fox Howard S (Cong) 666 Broadway "
Gibson Reuben A (A) 846 Broadway "
Hainer Fred L (B) 1396 Pawtucket av "
Kinney Geo W 9 Intervale av "
Ray Robert C (B) 622 N Broadway "
Slutz J Homer (M E) 32 Summit "
Wilkins Frank L (B) 23 Walnut "
Wood Charles F (Cong) 2600 Pawtucket av "
Canning Pat'k S (R C) 1787 Broad **Edgewood**
Cunningham F Albert (B) 15 Fair View "
Daniel Landers L (P) 20 Lee av "
Edwards Levi B (E) 1665 Broad "
Kirkland Henry B (Cong) 155 Norwood av "
McCabe Michael J (R C) 1787 Broad "
Myers Arthur J (M E) 246 Smith "
Williams Johnson (B) 1 Waite av "
Escoheag
Woodmansee Hazard B (Adv) "
Foster Center
Smock Fred D (F B), R D "
Nagle Wm J (R C) **Georgiaville**
Burgess Gideon (Cong) **Greenville**
Roberts John H (B) "
Gorton Joseph (P M) **Greystone**
Ryan Thomas E (R C) **Harris**
Saniford Frederic W (E) "
Sweeney Edward A (R C) "
Vincent James L (U) "
Duxbury John E (M E) **Hope**
Thomas W G (B) **Hope Valley**
Hopkinton
Wilber E Adelbert (S D B) "
Burrows Chas D (E) **Jamestown**
Moler Mark (B) "
Sullivan Patrick J (R C) "
Wheeler D S (Cong) **Kingston**
Redfield C P (C) **Kingston Hill**
Little Compton
Barros Manuel (R C) "
Newton Wilbur E (M E) "
Strout J W (Cong) "
Michelson George L (B) 1570 Lonsdale **Lonsdale**
Taylor William B (M E) "
Armento Nicolino (R C) **Manton**
Carpenter Alva E (E) "
Lessard Eugene (R C) 30 Division **Manville**
Olivier A E (F C) 33 Division "
Toll Eric (E) 135 Main "
Christie Robert J (M) **Mapleville**
Hebert M A (R C) "
Osborne Charles B (F B) "
DeFoy G H (R C) **Marieville**
Harp Cyrus D (Cong) 1951 Cranston **Meshanticut Park**
Buck Walter P (M) **Middletown**
Kimber John S (Friends) "
Narragansett Pier
Allen W H B (E) "
Otoole Austin (R C) "
Green William T (B) **Natick**
Guillarme J B (F C) "
L'Esperance L "
L'Esperance P (R C) "
Quinn John J (R C) "
Santolini Alvaro (R C) "
Tirocchi A (R C) "
Beattie Charles F (E) 81 Washington **Newport**
Bernstein Jacob (Heb) 17 Burnside av "
Dickey Geo V (E) 20 Rhode Island av "
Gibbons Chas N (M) 47 William "
Gleason Matthew C (R C) Naval Training Station "
Greene Richard J A (P) 11 Malbone rd "
Higney Edward A (R C) 39 Touro "
Hines George A (R C) Spring st "
Hughes Stanley C (E) 135 Touro "
Jeter Henry N (B) 55 Chaple "
Jones William S (U) 29 Kay "
McHugh Patrick W (R C) 39 Touro "
McKeever Franklin G (B) 5 Bull "
Manning George W (M E) "
Marriott Nathaniel A (B) 29 School "
Murphy John X (F C) 30 Carey "
O'Rourke John A (R C) Carroll av cor Harrison av "
O'Rourke John F (R C) 39 Touro "
Peck Charles R (E) 27 High "
Peters Aaron T (Cong) 20 Thomas "
Phillips William (E) 38 Elm "
Porter Emery H (E) 45 Everett "
Redihan Bernard F (R C) Carroll av "
Ryan Michael L (R C) Spring cor William "
Silcox C Edwin (Cong) 33 Mt Vernon "
Sproul Nathaniel J (Pres) 6 Everett "
Stocking Marvin S (M E) 11 Ledyard "
Swanson Martin L (Luth) 355 Broadway "
Ward James T (R C) Spring cor William "
Ward William I (M E) 29 Farewell "
Cutler Gilbert B (B) **N Scituate**
Parker Charles "
Young Searle B (F B), R D 1 "
N Tiverton
Crossley Herbert (P M) "
Rooney Christopher (R C) "
Durfee Wm H (A C) Exchange street **Oak Lawn**
Dale George W (P M) **Pascoag**
Demers William O (R C) "
Dunn John F (R C) "
Harrington Frank P (E) "
Pawtucket
Appleton Frank (E) 50 Main "
Barbour James E (E) 114 Trenton "
Becker Frederick W (B) 172 Glenwood av "
Belisle J Albert (R C) 1253 Newport av "
Bessette Joseph C (F C) 635 Broadway "
Brokenshire John J (C) 19 Kossuth "
Cameron Alexander J (Cong) 12 Burke "
Carrigan Edward F (R C) 58 Hancock "
Cate Carter E (F B) 21 Allen av "
Cutler Julian S (U) 6 Brook "
Deady Louis J (R C) Park cor Lupine "
Devanney Joseph A (R C) 103 Pine "
Dingwell James D (Cong) 340 Broadway "
Dwyer John L (E) 564 Smithfield av "
Evans Edward R (Cong) 41 Lyon "
Farren William A 34 Hillside av "
Flocken Louis M (M E) 313 High "
Fournier Frederick A (F C) 36 Slater "
French Edgar B 365 N Main "
Gately Edward J (R C) "
Guadett J Henri (R C) 36 Slater "
Goldman Jacob (H) 230 Main "
Graton Alphonse (R C) 36 Slater "
Horton George H (F B) 426 West av "
Houghton Wm R (R C) 103 Pine "
Hughes Eugene V (R C) 193 Walcott "
Kelley James P (R C) 103 Pine "
Lafayette Arthur A (R C) 635 Broadway "
Law Marion (E) 50 Park pl "
Lindstrom Frederick W (S L) 208 Garden "
Little Jos A (R C) 193 Walcott "
Lowney Dennis M (R C) 193 Walcott "
Marcorelles Joseph L (R C) 312 Sayles av "
Marsh John B (B) 303 Lonsdale av "
Mills Albert R (B) 396 Broadway "
Murphy Jeremiah P (R C) 58 Hancock "
O'Reilly James J (R C) "
Pechtold August T (E L) 73 Greene "
Perry Silas P (B) 322 Lonsdale av "
Rector Frank (B) 1 Brook "
Regan Daniel E (R C) 193 Walcott "
Seilhamer Roberts A (E) 130 West av "
Somers Laurence D (Cong) 528 Smithfield av "
Sullivan Michael B (W C) 12 Tweed "
Swan Robert (B) 1114 Central av "
Sylvestre Hormisdas Z (F C) 1253 Newport av "
Tennian John C (R C) 103 Pine "
Thoren B John (Cong) 141 Fountain "
Walsh Joseph M (R C) 38 Park "
Wheeler John L (M E) 11 Quincy av "
Wicks Asaph S (E) 490 Broadway "

Wood Whitman L (B) 315 Lonsdale av Pawtucket
Robinette John H (E) 52 Sea View av **Pawtuxet**
Peace Dale
Bartlett Samuel (Cong) "
Ferguson George A (A) "
Gardner Frank (B) **Phenix**
Laverdiere Gedeon (R C) "
McGrath Thomas A "
Mallett Jean Francois (R C) "
Ridgway H A (M E) "
Parsons Wm (E) 117 Roger Williams av **Phillipsdale**
Ahlquist Abel (S L) **Pontiac**
Harrington Adelbert H (E) "
Portsmouth
Bachman Robert (E) "
Boehr Joseph (R C) "
Downing Robert L (C) "
Kelsey A E (Friends) "
Lowden John (M) "
Rooney J C (R C) "
Prospect Hill
Hilliker Albert M (E) "
Quidnick
Malecki Lawrence A (Polish) "
Putnam Amasa S (B) "
River Point
Barber Samuel T (Adv) "
Roper C Tremont (Cong) "
Benedict George (Cong) 15 Oak av **Riverside**
Highes Joseph E (R C) 49 Turner av "
Cottrell Ira L (S D B) **Rockville**
Winn Thomas F (R C) 42 Bishop av **Rumford**
Crane C D (C) **Saylesville**
Armes A H (Cong) **Slatersville**
Frehill Wm J (R C) "
Dahlstrom Julius (Cong) 150 Harwood av **South Auburn**
Gotti Giuseppe (R C) Clemence st **Thornton**
O'Donnell Edward (R C) "
Robley George "
Tiverton Four Corners
Weeks William M (C) "
Usquepaugh
Palmer Charles H (B) "
Valley Falls
Fitzpatrick Thomas J (R C) "
Kennedy Joseph E (P) "
Murphy Jeremiah A (R C) "
Toohey John A (R C) "
Wakefield
Holland Cornelius J (R C) "
Oldham John (M E) "
Parson William F "
Ross Charles (M E) "
Seymour F E (E) "
Talty W A (B) "
Caron Elphege (R C) **Warren**
Colgan Edward J (R C) 215 S Main "
Nissen Louis (E) Union cor Liberty "
Spear Francis H (M E) 9 Church "
Watjen Herman W (B) 8 Miller "
Westerly
Bruno Henry (R C) 123 High "
Burdick Clayton A (7th D B) 118 Main "
Cathcart Samuel H (C) 7 Maple av "
Collins John M (U) 77 at White Rock "
Curry Edgar J (M E) 109 High "
Dreyer Joseph (R C) 123 High "
Dutton John G (C) 41 Summer "
Hackett F Kendrick (B) 4 Douglas Park B "
Jones Frederick C A (B) 40 Elm "
Kelledy Laurence J (R C) 123 High "
Kinley F Stewart (B) 59 Elm "
McDonald Frederick A (C) 34 Spruce "
Uchtman Weet (7th D A) 33 Lester av "
Williams William F (E) 36 Elm "
Follansbee F J (M E) **Wickford**
Gibbons Joseph (R C) "
Lawrence H Newman (E) "
Mitchell Francis M (B) "
Ayres Samuel G (Uv) 103 Woodland rd **Woonsocket**
Barbor R L (P) 56 Spring "
Bedard George G (R C) 94 Carrington av "
Beecher Geo F (B) 175 Spring "
Cassidy Michael P (R C) 190 N Main "
Dauray Charles (F C) 94 Carrington av "
Denfeld Chas A (E) 34 Hamlet av "
Devos August 23 Cold Spring place "
Dumont Joseph F (F C) 84 Cumberland "
Faureaux Joseph A (F C) 84 Cumberland "
FitzSimon James (R C) 190 N Main "
Forcier Joseph A (R C) 323 Rathbun "
Forest J Adrien (F C) 253 Social "
Fortin Joseph S (R C) 414 S Main "
Gaulin Napoleon H G (R C) 111 Wood av "
Giroux J M L (F C) 253 Social "
Horton L G (M E) 158 Summer "
Hughes Hugh P (C) 34 Providence "
Laliberte Adelard (R C) 1156 Social "
Laprohon Moise (R C) 414 S Main "
Lussier Donate (F C) 94 Carrington av "
McKitchen T J (R C) 136 Second av "
Molochi Illarion 530 E School "
Morin Ernest (R C) 323 Rathbun "
Morys Thomas (P C) 188 Harris av "
Plasse Ovide (F C) 94 Carrington av "
Prince William A (R C) 323 Rathbun "
Roberg Mederic (R C) 305 Rathbun "
Turula Basilius (R C) 82 Cumberland "
Villiard Camille (R C) 82 Cumberland "
Vincent Henri (R C) 414 S Main "
Welch E O (R C) 190 N Main "

Clock Manufacturers

Wilson Andrew D 114 Greenwood **Auburn**
Pawtucket
Killam & Co 70 East av "

Cloth Stretchers

Pawtucket
TENNEY A E MFG CO (see page 1172) 106 Broad "

Clothes Cleansers

Newport
Alberts R & L 185 Thames "
Billard Penherst 48 W B'way "
Knickerbocker Cleansing & Dyeing Co 174 Bellevue av "
Schwars & Forger 158 Bellevue av "
Pawtucket
Cumming 486 Pawtucket av "
Darcy Owen 50 Branch "
Pawtucket Valet System 41 North Union "
City Cleaning & Pressing Co 102 Main **Westerly**
Horovitz Annie Mrs 505 Clinton **Woonsocket**

Clothing

(See also Tailors)

DEALERS

Archambault Donat **Arctic**
Geoffrey R A "
L'Esperance J H "
Olevson Bros Co "
Paris Store "
StOnge Stanislas "
Sinnott Martin J "
Paolino Giuseppe **Barrington**
Maloof J P & Bro **Block Island**
Connery W M 491 Hope **Bristol**
Dimond Frank M 462 Hope "
Makowsky Max 55 State "
Sulzman Fred E 533 Hope "
Fogarty James B **Centerdale**
Central Falls
Brenner Ida Mrs 593 Broad "
Crown Clothing Co 522 Broad "
E Greenwich
Solomon I & Sons 107 Main "
E Providence
Labensky Louis 22 Taunton av "
Hepworth James **Hope Valley**
Sherman C A "
Bolotow L **Lonsdale**
Durocher Louis E **Manville**
Narragansett Pier
Finkelstein Jacob "
Podrat William "
Newport
Abrahms Jacob 108 Thames "
Abrams L & B 92 Thames "
Brooks Bros 220 Bellevue av "
Callis Samuel 32 Marborough (secondhand) "
Enterprise The 221 Thames "
Goodman Wm 621 Thames "
Jennings Arthur P 136 Thames "
Litman D & H 464 Thames "
Moskovich Philip 26 Broadway "
Narragansett Clothing Co 267 Thames "
Newport One Price Clothing Co 208 Thames "
Newport Second Hand Clothing & Shoe Co 10 Mary "
Potter & Co 172 Thames "
Richards Bernard 332 Thames "
Rosen Daniel 368 Thames "
Sandler Reuben 410 Thames "
Star Clothing Co 238 Thames "
Sullivan Lawrence P 259 Thames "
Talbot Co 212 Thames "
Taylor James P 139 Thames "
Waldorf Men's Shop 121 Bellevue av "
Modern The **Pascoag**
Pawtucket
Bernstein's Cash or Credit Ladies' and Gentlemen's Outfitter 29 N Union "
Fierstein Charles 95 Broad "
Finn Samuel 121 Broad "
Gately E & Co 353 Main "
Gaudette Clothing Co 252 Main "
Gendron Joseph S 34 Broad "
Greenberg Leo 108 N Main "
Joyce Bros & Co 8 Park pl "
Kahanovsky David 63 N Main "
K & K Clothing Co 42 N Main "
Levenson David L 94 N Main "
Levenson Jos H 172 N Main "
Linder Bros 310 Main "
Lynd & Murphy 3 Broad and 22 Maple "
McDevitt W H & Co 25 Broad "
New Idea Store 260 Main "
Oscar's Clothes Shop Inc, Main cor Meeting "
Outfitting Co 17 N Union "
Pawtucket Clothing Co 98 Broad "
Perlow Morris (secondhand) 72 N Main "
Perlow Samuel (secondhand) 50 N Main "
Rogan Edward J Co The 1 Railroad av "

Clothing Dealers—Con

Pawtucket
Rose Clothing Co 46 Broad "
Simons Tillie 5 Broadway "
Stone Abraham 72 N Main "
Weinberg Max 94 N Main (second hand) "
Stein S **Valley Falls**
Clarke Charles E **Wakefield**
Jones Bros "
Palmer L W & Co "
Podrat William "
Bander Joseph M 135 South Main **Warren**
Bedaw Charles, N Main "
Marks Nathan, North Water "
Silverman J "
Crandal Ira B 10 High **Westerly**
Dodge Edward M & Co 5 Dixon House block "
Hinckley John S Co 1 Potter bldg P "
Mechanics Clothing Co 68 High "
Silverstein Bros 29 W Broad P "
Soloveitzik Solomon 13 Pleasant "
Tuch Louis 26 High "
Lord Edwin **Wickford**
Strobridge Frank O "
Boyle Bros 93 Main **Woonsocket**
Cohen & Goldstein 28-30 Main "
Falk Bros 35 Main "
Falk Nathan 101 and 120 Main "
Goldstein Nathan 12 Market sq "
Ideal Cloak & Suit Co 115 Main "
Kearns & Rocheleau Co Main cor Court "
Longley C E & Co 202 Main "
Malboeuf Alphonsine 27 Cumberland "
Morse-Brook $10 and $15 Shop 178 Main "
N E Output Co 24 Rathbun "
Novelry Cloak & Suit Co 114 Main "
Paris The 55 Main "
Robinovitz Edward 279 Main "
Tafts Clothes Shop 119 Main "
Treitel Solomon & Son 74 Main "

MANUFACTURERS

Crescent Garment Co, Coggeswell st P **Westerly**

Coal Dealers

WHOLESALE

MANUFACTURERS FUEL CO OF RHODE ISLAND (see page 1080) **Phenix**
Providence
DOE & LITTLE COAL CO (see page 1082) 561 S Main "

RETAIL

Benoit Cleophas **Anthony**
Manchester Bros 221 Main "
Arctic Coal Co Maple st **Arctic**
Lachance Cleophas "
StJean Paul "
Auburn
Cahoone Frank E 326 Station "
Eastern Coal Co 647 Park av "
Frost William H, Station cor Beckwith "
Bosworth L P **Barrington**
Cullen Bros **Berkeley**
Littlefield J Eugene **Block Island**
Willis H J "
Wilcox Merrill J **Bradford**
Paull Seth Co 267 Thames **Bristol**
Staples Coal Co of R I 239 Thames "
Tucker John C **Carolina**
Forsyth & Son **Centerville**
Central Falls
Bedard Wilfrid 26 Lewis "
Coutu Bros, Railroad cor Fales "
Central Falls
Fournier Henri 87 Shawmut av "
Hyde William H 129 Washington "
Leonard Robert 46 Perry "
Voisard Jean B 86 Lincoln av "
Brown & Hopkins **Chepachet**
Prendergast Lawrence "
Smith William M **Clyde**
Warwick Coal Co **Cowesett**
Larner Michael F 89 Cleveland av **Cranston Print Works**
Riley Michael **Crompton**
Murphy John A **Diamond Hill**
Thornley Joseph S, Crompton avenue **East Greenwich**
Edgewood
Cullen Peter A 333 Smith "
Battey John A **Fiskville**
Stafford Walter **Graniteville**
Vaughan Nathaniel I, **Greenville**
Hope Valley
Barber J M & Co, Mechanic "
Brooks Roswell F **Harrisville**
Clarke I H **Jamestown**
Knightsville
Rogers Tony 1664 Cranston "
Jefferds W S & Co **Lonsdale**
Gervais Julien & Sons **Manville**
Hendricks William B "
Narragansett Pier
Tucker J C Co "
Joyal Paul **Natick**
Newport
Almy Abram Co 173 Thames "
Bowen George (heirs) Bowen's wharf "
Newport Coal Co 311 Thames "
Peckham Edward S, Brown & Howard's wharf "
Perry Coal Co 197 Thames "
Perrry Gardner S 64 Broadway "
Pinniger & Manchester Co 341 Thames "
Stevens Marguerite rear 55 Long wharf "
Sullivan D J & Co 513 Thames "
Angell William L **N Scituate**
N Smithfield
Kelly M F & Co, Elizabeth av "
Levasseur Ernest **N Tiverton**
Fagan Francis **Pascoag**
Moore Charles A "
Pawtucket
Central Coal Co Inc 20 High "
City Coal Co 184 Main "
COTTRELL JOHN T CO (see page 1162) 297 Main "
Darlington Coal Co 335 Cotrage "
Domestic Coal & Wood Yard 44 Lupine "
McDuff Coal & Lumber Co 9 High "
Newell Coal & Lumber Co 1 N Main "
O'Donnell James H & Co 1 Summer "
Olney & Payne Bros 20 East av "
Pawtucket Public Coal & Wood Co rear 75 Division "
Pennington M A & Co 87 Newell av "
Scott Thomas 21 Francis av "
Tillinghast J E 504 Weeden "
Tomellini Anselmo, Division cor River "
Pawtuxet
Eastern Coal Co 2187 Broad "
MANUFACTURERS FUEL CO of RHODE ISLAND (see page 1080) **Phenix**
Richard Charles E "
StGermain Antoine "
Johnson Charles A **Pontiac**
Johnson C Victor "
Brownell John M **Portsmouth**
Providence
DOE & LITTLE COAL CO (see page 1082) 561 S Main "
Knight A W & Son **River Point**
Smith W M "
Anthony Coal & Cement Co 259 Bullocks Point av **Riverside**
Seaconnet Grain Co **Sakonnet**
Saylesville
Gardner William 8 Arnold av "
Kane T F **Slatersville**
Turner Solon T "
Page E L **S Scituate**
Abbott Arthur **Thornton**
Pepper Thomas jr "
Humphrey P D **Tiverton**
Bullock A E & Co **Valley Falls**
Cullen P P "
Oatley Lincoln **Wakefield**
Tucker J C "
Wakefield Lumber Co "
Paquin Victor 87 N Main **Warren**
Staples Coal of R I 137 S Water "
Briggs F G & Co **Washington**
Sweet Wm H "
Whipple William R "
Tucker Bros **W Kingston**
Andrews & Company 107 Main also 20 Broad **Westerly**
Segar Coal Co 4 Main "
Wilcox Frank N 60 W Broad P "
Baker Nicholas **Wickford**
Woonsocket
Beauchemin H 181 Sayles "
Bousier Bastien 89 Elbow "
City Fuel & Feed Co 350 Clinton "
Cote Hormidas 432 Front "
Crystal Ice Co r 342 Cumberland Hill rd "
Dagesse Ovilia L 537 Diamond Hill rd "
Daignault Godroy Co 591 Social "
Globe Coal Co Inc 136 Main "
Green Henry M "
Guertin Joseph 432 Front "
Home Coal Co 256 Privilege "
Mee Patrick J 339 Arnold "
New England Coal Co 632 River "
Provilege Coal Yard 26 Temple "
Public Coal & Wood Yard 231 S Main "
Woonsocket Wood & Coal Co 687 Winter "

Coat & Apron Supply

E Providence
Central Coat & Apron Supply Co 37 Woodward av "
Columbia Coat & Apron Supply Co rear 87 Central av "
R I Coat & Apron Supply Co 80 Summit "

Coated Fabrics

West Barrington
O'BANNON CORPORATION (see page 1276) "

Collectors

N Tiverton
Whitney Law Corporation "
Briggs Frederick B 308 Main rm 221 **Pawtucket**
Cavanaugh Michael F 308 Main rm 107 "
Wilson James Real Estate & Collection Agency 188 Main rm 202 "
Woonsocket
CREDITORS MERCANTILE AGENCY (see page 1084) 16 Federal Block "
Provencher J M jr 10 Longley bldg "

Comb Manufacturers

Woonsocket
Woonsocket Comb Co (machine combs) 223 Bernon "

Commercial Organizations

East Greenwich Chamber of Commerce **E Greenwich**
Newport Board of Trade over 264 Thames **Newport**
Pawtucket
Pawtucket Business Men's Association 251 Main "
Pawtucket Chamber of Commerce 210 Main rms 33-35 "
Westerly
Westerly Board of Trade "
Wickford Business Men's Association **Wickford**
Social Business Men's Association 13 Cumberland "
Woonsocket Chamber of Commerce "

Commissioners

Harvey William R 223 Thames (N Y and Penn) **Newport**
Rooney James J 152 Bellevue av (N Y) "
Conley Charles E 188 Main rm 202 "
Pendleton Eugene B (N Y and New Jersey) 4 Main **Westerly**
Thompson Archie C (Mass) 41 Moss P "

Concrete Bridges

McKINNON CONSTRUCTION CO (see page 1095) 70 Water **E Providence**

Concrete Building Blocks

Dean George H, Park View plat **Auburn**
Laurienzo Domenico 598 Reservoir av "
Chartier Cement Block Mfg Co **Centerdale**
Leighton Clarence M **Conimicut**
RHODE ISLAND IMPROVED CEMENT WORKS (see page 1176) 131 Farmington av **Cranston**
Binns Henry **Oakland Beach**
Builders Concrete Stone Co Rowe av **Pawtucket**
Possenti Washington 14 Lake View av "
Barbato Pasquale 139 Rockwood av **Thornton**
Cumberland Cement Block Co 99 Spring **Valley Falls**
Bergesson R A Co Inc Baxter near Providence **Woonsocket**
Woonsocket Concrete Block Co 51 Bellingham "

**Concrete Construction*

EASTERN CONSTRUCTION CO (see page 1097) 660 Winter **Woonsocket**

Confectioners

MANUFACTURERS

Newport
Koschny Simon 230 Thames "
Madancy Bros **Pascoag**
Pawtucket
Anderson Candy Co 158 Main "
Bastow-Stuart Co 3 Exchange "
Grant Bros Inc 11 Comstock "
Puritan Confectionery Co 18 Broad "
Sumner Edward **Peacedale**
Woonsocket
Burdick H F 61 Railroad "
Decelles Bros 620 Social "
Progress Confectionery Co 104 Main "

WHOLESALE

Fricker Welcome **Allendale**
Cascambas Apostolos B 109 Thames **Newport**
Pawtucket
Gardner Isaac, Lafayette st "
Phenix
Bowman William C 4 Maple av "
Portsmouth
Borden Charles H (team) "
McCaughery Confecionery Co **River Point**
Brown Confectionery Co 3 Coggswell P **Westerly**

RETAIL

Arctic Candy Kitchen **Arctic**
Beaudette J Albert, Arctic sq "
Danakas Angel "
Dodge Wilbur E **Block Island**
Westcott C E "
Bristol
Dracoules Bros 473 Hope "
Goglia Luigi 374 Wood "
King Joseph L 467 Hope "
Rounds Hiram A 1066 Hope "
Whitehead Wm H **Centerdale**
Central Falls
Chalse Eva 502 Mill "
Panek Thomas 576 High "
Payton Bridget 525 Dexter "
Steere S B & E M **Chepachet**
Gauthier Walter **Crompton**
Academy Candy Kitchen Main st **E Greenwich**
Reyn Louis 85 Main "
East Providence
Minasian John 4 Taunton av "
Colvin John E **E Hope**
Loven Claus "
Nestor Edward "
Creighton Peter L **Harrisville**
Lemere A "
Barber Anna M **Hope Valley**
Manville
Beaulieu Joseph 59 Winter "
Catalan Roger J **Marieville**
Frolio James "
Anthony Cascambas Gandy Inc 5 Market sq **Newport**
Berntson C Mrs 638 Thames "
Bigalke Theodore G A 50 Broadway "
Brooks Catharine J 418 Spring "
Child Joseph B 102 Washington "
Ferretti Antonio G & Co 296 Thames "
Fiero Carlo 61 Spring "
Frasch Hermann D 170 Thames "
Gladding Bros 74 Broadway "
Huyler's 188 Bellevue av "
Langley Rowland S 2 Chase "
Manship J H 402 Thames "
Mary Elizabeth, Bellevue av c Jones av "
Minerva Confectionery Co 30 Washington sq "
Muenchingers 149 Bellevue av and 144 Thames "
Peters Geo A 31 Edward (team) "
Razza Antonio 111 Thames "
Sauro Domenico 356 Thames "
Tasso Bros 174 and 252 Thames "
Toumajanian Thomas 136 Spring "
Westall Annie E Mrs 64 Bridge and 116 Broadway "
White Nicholas 157 Spring "
Edwards Lemuel E **Pascoag**
Legg Edward "
Rowell Herbert A "
Crown Confection Shop 246 Main **Pawtucket**
Gormley Edward C 266 Central av "
L'Heureux Victoria Mme 684 Central av "
Moran Mary E 204 Broad "
Pieretti V 109 Broad "
Pierini Americo 128 Exchange "
Rossi Arthur 162 Pleasant "
StGoddard William 78 East "
Torracinta David 138 Dexter "
Byrne T F **Pontiac**
River Point
McCaughery Confectionery Co "
Fogerty Michael **Slatersville**
Byrnes John A **Valley Falls**
Gaskin Peter J 92 Broad cor Titus "
Hagan Edward J "
Wakefield
Hasard George S & Son "
Olive A & A T, S Main **Warren**
Bonney William H **Washington**
Verte Frank **Westcott**
DeRocco Peter A 1-3 Railroad av **Westerly**
Morrone Angelo 44 Canal "
Risisca Francesco 48 Mechanic P "
StClair, Broad cor High "
Shea Michael J 41 Liberty P "
Westerly Candy Kitchen Potter bldg P "
Pierce Edwin M **Wickford**
Reyn Louis "
Archambeault Eugene 109 Olo **Woonsocket**
Beaudoin Mederic 226 Cumberland "
Berard Joseph 177 Cumberland "
Bilodeau Elisa Mme 506 Clinton "
Bleuze Zoe 147 Cumberland "
Capadais Nick 44 Main "
Deguire Philippe 65 Clinton "
Depot Edmond 131 Cumberland "
Duquette Barthelemie 200 Clinton "
Franklin Daniel 24 Main "
Gamarekian Marcot 72 Sayles "
George John 104 Main "
Godin Rosario 45 Cumberland "
Greene Samuel 27 Rathbun "
Kachigain Matthew 103 Front "
Lafleur Cyrille 77 Cumberland "
L'Esperance John 21 Sayles "
L'Esperance Leander 46 Main "
Lussier Euclid 259 Gaulin av "
Masse Olivier 92 Hope "
Mercier Homer jr 19 Arnold "
Moran Joseph H 63 Main "
Morise Jacob 8 Prospect "
Muzaca Bros 492 Clinton "
Panora Bros 124 Main "
Peloquin Lea Mme 42 Kendrick av "
Reilley John 23 S Main "
Renaud Arcade 562 E School "
Rondeau Joseph 371 Social and 558 Diamond Hill road "
Sarifian Krikor 88 Front "
Serabian Albert A 212 N Main "
Shatter Isaac 22 Monument sq "
Smith Walter E 60 Blackstone "
Stein Jacob 24 N Main "
Tate Candy Kitchen 554 Social "
Tateosian Giragos 554 Social "
Vartabedian Leo 152 N Main "

Contractors

McMahon Henry **Arctic**
Cianci Pietro & Son 80 Lookout av **Arlington**
Eccleston Chas P, Main **Ashaway**
Taylor Harris, W Main "
Barrington
Lamson Morton G West rd "
Quint T J & Son 103 Mendon rd **Berkeley**
Bristol
Buffum Joseph L, Gooding av "
Callan L H 237 Frankoin "
Card Peleg & Son 10 Washington
Leclaire L **Burrillville**
Chartier Romeo **Centerdale**
Central Falls
Bedard Wilfrid L 26 Lewis "
Benvouloir Joseph A 29 Fletcher "
Central Falls Stone Co Foundry "
Laliberte Seraphin 333 Hunt "
Martel Joseph J 22 Park "
Mathewson Herbert I 49 Central "
MORIN JOHN B CO Inc mill construction (see page 1099) 125 Hunt "
Robert Octavian 143 Clay "
Whitman A (painter) **Centerville**
Cranston Print Works
Danelli Salvatore 117 Chestnut Hill av "

Contractors—Con

Hughes Francis E **Cumberland**
Macklin Harry E "
Plant Louis H, Manton rd and Cedar "
SODERLUND BROS (see page 1094) Marlborough cor Division ..... **East Greenwich**
Hennessey Patrick J (grading) 111 Warren av.. **E Providence**
Lavoie Noel U 698 Warren av "
McKINNON CONSTRUCTION CO (see page 1095) 70 Water ..... **E Providence**
Edgewood
Ball Asa R 187 Grand av "
Briggs Walter W 178 Park av "
Greene Elisha 89 Park av "
Sanitary Pumping Co 14 Arnold av "
Thoren S George 1250 Narragansett boul "
Cabana Joseph **Harrisville**
Crotteau Peter "
Emerson Arthur A "
Ramiglio Joseph "
Saulisbury Samuel N "
Hope Valley
Barber E A, Depot sq "
Palmer George L & Sons, Spring "
Howard
Carlson C Arthur 57 East "
Jamestown
Head Alton (road building) "
Knightsville
Read Frederick H, Phenix av "
Lonsdale
Keane Michael T 99 Arnold "
Manville
Fortier Cleophe 101 Winter "
Guay Omer 12 New Main "
Remington William T **Natick**
Narragansett Pier
Bristow John (roads) "
Senico Joseph T "
Burbridge William A 19 Mann av ..... **Newport**
Curry Robert W 31 Chapel "
Darling-Slade Construction Co 52 Bridge "
Keeher Thomas F 144 Thames "
Kelly John J 42 Hammond "
Kerr Bros 140 Spring "
Peckham Bros (road building) "
Smith Robert A 28 Bellevue av "
Sullivan J P & Son Inc, Lee's wharf "
Tanner Benjamin F 52 Bridge "
Wright John G 7 Rhode Island av "
Pawtucket
Bent Alfred F 112 Owen av "
Cote Isadore 12 Magnolia "
Coutee Raymond 700 Cottage "
Cruise & Smiley Construction Inc 12 East av "
Giuntini Charles 18 Orth "
Godin Bros 30 Charpentier av "
Greene Philip 36 Abbott "
Hague Charles J 188 Main "
Hebert Joseph 44 Baxter "
Houle Hercules 28 Linton "
Masse Hormisdas 576 Cottage "
Monast Realty Co 188 Main rm 212 "
Perrault Prosper J 86 Owen av "
Rowley Clifford H 188 Main rm 316 "
ROWLEY FRANK G CO The Inc (see page 1099) 260 Central av "
Smiley Albert F 308 Main "
Stone & Webster Construction Co foot Tidewater "
WILLMARTH-MACKILLOP Inc (general) (see page 1094) Freeman st "
McCusker J F **Phenix**
Chase Frank S **Portsmouth**
Chase & Boone (bridges) "
Dyer Walter F "
Manchester John E "
Prospect Hill
Collinge Robert T 144 Arnold "
OAKES C S CO (painting, see page 1199) 311 Butler Exchange ..... **Providence**
Card Elisha S **Shannock**
Cumberland Cement Block Co 99 Spring..... **Valley Falls**
Dube E J **Warren**
Lawson William "
McCann Michael F "
Towle Charles S **Wakefield**
Lord Thomas A **W Barrington**
Eccleston C P (general) Oak cor High..... **Westerly**
Sherman's R A Sons Co 139 Main "
Westerly Concrete Co 44 Liberty P (sidewalks) "
Wood River Junction
Nye Caleb N "
Woonsocket
Allaire Victor 422 E School "
Avallone Frank 55 Commercial bldg "
Beaulieu Louis B, Elm cor Sweet av "
Bibeault & Guertin 312 Paradis av "
Bouvier J C N Co 189 Sayles "
Breault George 82 Bernon "
Brien Stanislas & Son 688 Manville "
EASTERN CONSTRUCTION CO (general, see page 1097) 660 Winter "
Fleurant J F & Son, Rathbun cor Oak Hill av "
Gadoury Bros 107 Blackstone "
Jannelle D T 169 Cumberland "
PARKER CHARLES F (see page 1112) 65 Main "
Pelletier Wilfred, R F D No 1 "
Wyoming
Gardiner Charles H, Main "
Booth & Chase Co Inc 591 Durfee..... **Fall River Mass**

Coopers

Mitchell Edison **Block Island**
Sprague Erastus "
Dexter E B **North Scituate**
Pawtucket
Germano Joseph 36 Seneca av "
Handrigan John J 130 Dunnell avenue "
Raymond Joseph 120 Dunnell avenue "
Union Cooperage Co 570 Pawtucket av "

**Copyists*

SAMPSON & MURDOCK CO List and Letter Service Dept 246 Summer **Boston Mass**

Cordage & Rope Mfrs

Rope & Braid Co Cutler cor Joyce..... **Warren**

**Cotton Goods Mfrs*

(See Textile Mfrs)

Cotton & Woolen Waste

Crefeld Waste & Batting Co foot of Hendricks **Central Falls**
Pawtucket
UNION WADDING CO (see page 1259) 60 Dexter "
Barden S E **Wakefield**
Bastard J & W rear 125 Harrison av (wool) ... **Woonsocket**
Darman Louis & Co 56 Commercial bldg "
Golden Sam 23 Polo "
Harris Samuel 131 Fifth av "
Young Isador 151 Lincoln "

Cranberry Growers

Chepachet
Steere Andrew J, R D 1 "
Knowles J K **Gould**
R I Cranberry Co **Greene**
Sayles Francis E, R D **Scituate**
Lovell George P **Tarklin**

Creameries

(See Ice Cream Mfrs)

Broadway Dairy 884 Broadway..... **E Providence**
Pawtucket
Prov Dairy Co 83 Warren "
NarragansettCreamery **Wakefield**
Cloverdale Creamery Co 23 Cumberland ..... **Woonsocket**
Norfolk County Creamery 153 High "

Crockery, China & Glass

(See House FurnishingGoods)

Collamore Davis & Co 190 Bellevue av..... **Newport**
Collamore, Gilman & Co 212 Bellevue av "
Schmidt A & Son 206 Bellevue avenue "
Westerly
Stanton Charles H 6 Broad "
Timbury Geo W 60 High "
Woodmansee LaClede, Main cor Broad "

Crushed Stone

Peckham Bros Co **Newport**

**Cylinder Mfrs*

Central Falls
PLEWS R MFG CO (see page 1241) 462 Central cor Pine "

**Dairies*

See Creameries; also Milk Dealers

Decorators

Capwell Arthur A 193 Chandler av ..... **Pawtucket**
Interstate Decorating Co 193 Chandler av "
Levy Jules M 23 Broad rm 4 "
Wakefield
Gillies Archie Mrs (china) "

Delicatessen

Newport
Bachman Albert 334 Thames "
Ferraris Antonio 237 Spring "
Ferraris Sylvester 340 Thames "
Seidner Jacob & Son 39 West Broad P ..... **Westerly**

Dentists

Crepeau Henry L **Arctic**
Potter H Winfred **Arctic Center**
Randall Ervin A 143 Woodbine..... **Auburn**
Smith R M 668 Park av "
Farnham Robt H **Block Island**
Haskell G H "
Bristol
Church Howard W 471 Hope "
Gallup Jennie H 617 Hope "
Gallup J C 617 Hope "
Mason Frederick L 92 State "
O'Brien M J 497 Hope "
Tobin William J 101 Bradford "
Gleeson F P **Centerdale**
Central Falls
Laflamme John B 372 Broad "
LaSalle Charles E 483 Broad "
E Greenwich
Crease Walter E 108 Main "
Riley Walter R, Main st "
Carpenter Charles H, Ray's block..... **E Providence**
Hayes C F 152 Wentworth av..... **Edgewood**

Nye Fremont **Hope Valley**
Lariviere Ulysee **Manville**
White C A **Narragansett Pier**
Callery Charles E **Natick**
Arnold Fred A 86 Spring **Newport**
Brackett Charles A 102 Touro "
Clark Philip E 1 Bull "
Conklin Edward 92 Pelham "
Corbett Francis A 20 Spring "
Estes Nathan A 130 Touro "
Flynn David E 165 Thames "
Goldsmith John B 66 Touro "
Greene William S 164 Thames "
Haley Byron H 130 Touro "
Howard Wm R 38 Broadway "
Knobelsdorff Harold 133 Spring "
Knox Albert 20 Spring "
Lynch George A 3 Mary "
McKnight Thomas S 130 Touro "
Martin Henry A 60 Touro "
Mathers Howard 63 Mill "
Moody William L 38 Broadway "
Morin Norah L 237 Thames "
Pardee Edmund W 1 Realty bldg "
Robinson Edwin P 12 High "
Rogers C Hammett 10 Bull "
Shea Matthew M 78 Spring "
Stoddard William C 7 Division "
Tishler Mark 10 Bull "
VanHorne M Alonzo 166 Broadway "
Lynaugh E A **Pascoag**
McPartlin T F "
Bannon Robert M 155 Main rm 113 ..... **Pawtucket**
Barolet Louis P, Sheldon bldg rm 10 "
Bromley Wayland E 188 Main "
Brown Herbert N 347 Main rm 306 "
Cassidy Fred'k L 161 Main rm 1 "
Clark James F 161 Main rm 1 "
Cole Charles R 210 Main rms 31-32 "
Costello Peter E 188 Main rm 305 "
Crowe Alfred B 321 Main rm 2 "
Dary Lewis B 308 Main rm 101 "
Daudelin Joseph A 12 East av rms 25-26 "
Davis Charles H 24 High "
Devanney Fred A 188 Main rm 203 "
Fitzgerald Chas W 216 Broad "
Fortier A J 23 Broad rm 21 "
Garland Fred'k D 7 High "
Gilheeney James J 308 Main rm 118 "
Gormley John J 252 Main rm 3 "
Heffern Peter J 35 School "
Heizer Edgar E 25 Maple rm 2 "
Johnson Frank B 84 Broad "
Keighley Earl B 37 Maple "
King Thomas J 219 Main rm 4 "
Lee Stephen F 7 High "
Lees Hervey P 84 Broad "
Lussier Noe J 332 Main "
McIlvain J Morton, Sheldon bldg "
Mason Frederick L 188 Main rm 208 "
Maymon Ernest S 12 East av "
Millett Louis D 229 Main rm 10 "
Nolan Joseph P A 255 Main rms 4-5 "
Pawtucket Free Dental Dispensary 332 Main "
Perrier Casimir E 84 Broad rm 209 "
Reed Mossman G 308 Main "
Roberts William F 308 Main rm 118 "
Ryan Edmund C 228 Main rm 3 "
Seal Albert E 12 East av rms 27-28 "
Shattuck John L 347 Main "
Spratt Robert S 3 Exchange "
Pawtucket
Teeden John A 210 Main rm 26 "
Tillinghast Dental Parlors 5 N Main "
Wightman Erle 12 East av rm 37 "
Wightman Morse 210 Main rm 2 "
Wilbur Louis A 7 Railroad av "
Wood Ralph A 150 Main "
Gee W S, Hines bldg **Phenix**
Duffy Frank P **River Point**
McKanna Henry F "
Riverside
Fechney Wm R 44 Turner av "
Seymour Louis R, Bullock's Point av cor Lincoln av "
Canning Francis J **Valley Falls**
Clark John L "
LaSalle Charles E "
Crandall Joseph N **Wakefield**
Lynch A F "
Stedman Oliver E "
Denby John 172 S Main **Warren**
Gilleran Lawrence F, N Main cor Miller "
Pratt H E, Main st "
Seymour L R 140 S Main "
Westerly
Chapman J Hobart 58 High "
Crowley James M 70 High "
Ferguson Alexander 44 High "
Nye Fremont 41 High "
O'Connell John M, High st "
Spicer Albert H, Briggs bldg "
Spicer Albert H jr Briggs bldg "
Stanton D W 11 Brown bldg "
Whitford Edwin, Welch bldg "
Teeden J A **Wickford**
Woonsocket
Andrews George W 84 Main "
Archambeault Marius 9 Cumberland "
Cleveland Fred L 146 Main "
Clifford John A, Sayles Hill "
Cloutier Daniel H 5 Globe bldg "
Cote Achille P 12 and 13 Longley bldg "
Davis Robert L 12 Edwards blk "
Desforges Walter H 38 Cumberland "
Gearon Jeremiah J 1 Longley bldg "
Harrall William H 285 Main "
Hein Charles J 87 Main rm 3 "
Huot Oscar P 11 Commercial bldg "
King Thomas J 228 Main "
Kuhl F G 15 Commercial bldg "
McKnight Andrew J 1 Globe bldg "
McNally James F 19 Commercial bldg "
Maguire Charles B 65 Main "
Miller Frederick L 186 Main "
Mowry John N 87 Main rm 8 "
Poisson Arthur 228 Main "
Powers Thos E 122 Main "
Reichenberg Geo A 285 Main "
Rowen S M 154 Main "
Senior Frank W 12 Commercial bldg "
Shallen Israel M 317 Main "
Thrift Herbert A rm 1 Globe bldg "
Vadenais Rudolph 517 Social "

Department Stores

Sinnott Bros **Arctic**
Rosen Co 154 Thames **Newport**
Rosen Daniel 366 Thames "
Peck George C & Co 11 N Union ..... **Pawtucket**

Dermatologist

Roddy Mary V 30 Commercial bldg ..... **Woonsocket**

Directory Publishers

SAMPSON & MURDOCK CO 14 Greene..... **Providence**

Disinfectant Mfrs

Acme Disinfectant Co 406 East av ..... **Pawtucket**

**Doors, Sash & Blinds*

(See Sash, Doors & Blinds)

COTTRELL JOHN T CO The (see page 1162) 297 Main..... **Pawtucket**
PAWTUCKET SASH & BLIND CO (see page 1065) 24 to 28 Mason "

Draftsmen

Pawtucket
Ball & Comery 188 Main (lace) "

Dressmakers

Wordell Sarah M **Adamsville**
Levesque Almeda A **Anthony**
Matteson Hattie A "
Barrette Bertha Mrs **Arctic**
Giguere Clara "
Laroche Madam "
Lemay Rose "
Viens Bertha "
Arlington
Allen Annie Mrs 1192 Cranston "
Goodwin Mary E 419 Webster av "
Hartley Elenor F Mrs 1127 Cranston "
Morrison F E Mrs 469 Laurel Hill av "
Wischnowsky Otella Mrs 1035 Cranston "
Zinsel Emma K 22 Lincoln av "
Norman Ira Mrs **Ashaway**
Wells Wallace B Mrs "
Drown Sarah M **Ashton**
Auburn
Irons Sydney Mrs 15 Auburn "
Purkis Vera M 32 Beckwith "
Streeter Alice M 291 Station "
Barbour Harriet L C **Avondale**
Banley Amy F B **Barrington**
Littlefield Anstice **Block Island**
Sprague Myrtle "
Balfour Elizabeth Mrs 409 Hope..... **Bristol**
Carter Annie C Mrs 736 Hope "
Cole Elizabeth Mrs 108 Union "
DeWolf Florence E 31 Catherine "
Eaton Ida Mrs 329 Hope "
Gardner Mabel L 145 High "
Ingraham Mary M 1059 Hope "
Lee James Mrs 21 Cook "
Luther Elizabeth B 31 Constitution "
Paull Seraphine B 42 Franklin "
Pearse Mabel R 115 High "
Peckham Hattie L 702 Hope "
Simmons Hattie L 27 Cook "
Slade Cecelia G 103 Bay View av "
Whittemore Alfaretta M 201 High "
Jette Delia 6 George **Centerdale**
Kelly Mary 2025 Smith "
Adam Marie A Mme 84 Cowden ..... **Central Falls**
Allard Marie Mme 689 Broad "
Beaulieu Lea 290 Broad "
Beausoliel Amanda E Mrs 33 Sumner av "
Benjamin Lena O 120 Cross "
Bessette Wilfred Mme 32 Ledge "
Boule Lena Mme 35 Pacific "
Bourassa Antoinette 678 Pine "
Boutet Julia 43 Summit "
Brouillette Regina Mrs 120 Hedly av "
Carpenter Elizabeth A 12 Pacific "
Charbonneau Anna Mme 23 Tremont "
Charron Jacques Mme 25 Phillips "
Chevalier Lissie 41 Fales "

Dressmakers—Con

Central Falls
Conlin Ellen 120 Railroad "
Connors Anna 47 Sumner av "
Cormier Eva Mrs 42 Tremont "
Descoteaux Alphonse Mme 290 Broad "
Desmarais Vitalene Mme 674 Dexter "
Dineberg Jacob Mrs 12 Jencks "
Dubois Zorine 131 Lincoln av "
Dudley Norah Mrs 65 Summer "
Duval Marie 73 Pacific "
Faubert Mathilda 201 Wash "
Fay Clara Mrs 74 Butler av "
Fournier Cora 97 Hedly av "
Gauthier Victoria 91 Summer av "
Heroux Adolph Mme 10 Sumner av "
Irvine Maria 54 Hendrick "
Jacques Rose Delima 157 Summer "
Jeffrey Anna Mrs 518 Dexter "
Laberge Emelie 845 Dexter "
Lamore Julia W 97 Darling "
Lamoureux Emma 69 Adams avenue "
Laperche B Mrs 86 Adams av "
Letourneau Georgianna Mrs 24 Phenix "
Leveille Joseph Mme 73 Fales "
McKnight Mary 44 Parker "
Mahan Agnes 31 Jenks "
Mallhot Delima 42 Garfield "
Marion Emma Mrs 28 Perry "
Martel Joseph I Mrs 22 Park "
Maynard Marie L 55 Summer "
Messier Louisa Mrs 71 Parker "
Messier Marie A 51 Fales "
Monast Albertine Mme 157 Lincoln av "
Moreau Eva O 358 Dexter "
Normand Caroline Mrs 17 Garfield "
O'Donnell Catherine Mrs 90 Bagley "
Papineau Agnes 10 Sumner av "
Pare Cordelia Mme 336 Hunt "
Patry Frank Mme 99 Sumner av "
Patterson L Augusta 270 Central "
Peck Clara B 174 Central "
Pepin Erneste Mme 131 Lincoln av "
Pigeon Evelyn 46 Chestnut "
Ponton Ida and Laura Mlles 721 Broad "
Prefontaine Rosaline Mrs 96 Hedly av "
Provencal Louisa Mrs 35 Phillips "
Provencher Louise Mme 138 Tremont "
Racicot Orphise Mme 84 Tremont "
Rivard Alexina 49 Hedly av "
Rivard Anna and Eugene 104 Cross "
StJacques Azalie Mme 48 Lincoln av "
StOnge Exena Mme 91 Sylvian "
Sandeman Mary H 75 Bagley "
Snow Sadie Mrs 2 Park "
Sunderland Mary H 75 Bagley "
Tougas Claudia Mme 265 Hunt "
Trahan Josephine Mrs 24 Park "
Whitehead Edith Mrs 646 Lonsdale av "
Burdick Effie P **Charlestown**
Greene Alice E Mrs "
Place Annie S **Chepachet**
Steere Carrie "
Trott Bertha "

Cranston Print Works

Faulds Mary E 59 Cleveland "
Harris Charles A Mrs 96 Cleveland av "
Mayette Mary E 13 Cleveland av "
Myron Sophronia Mrs 72 Princess av "
Kimball Mary 174 Manville rd **Cumberland Hill**
Babcock Sarah E, Duke cor Long **E Greenwich**
Bennett Anna D "
Bergstrom Hannah C, Division st "
Bischoff Lena C "
Boardman Mary, Rector st "
Burdick Annie L, foot of King "
Campbell Mary 12 Union "
Cole Mary E 10 Liberty "
Ellis George Mrs, Brayton av "
Hagan Helen, Fifth av "
Henry Edith, Mawney st "
Johnson Martin R Mrs 7 Rector "
Keelin Mary E, Castle st "
McGettrick Annie 7 Union "
Masterson Rose A 75 Marlborough "
Ralph L Elizabeth 38 Main "
Ross Huldah M, Main st "
Spooner Bertha Mrs, Spring st "
Wadleigh Emma J Mrs 285 S Main "

E Providence

Azevedo Mary Mrs 17 Mason "
Bent Charles E Mrs 417 Massasoit av "
Bongartz Susan 2570 Pawtucket av "
Bowen Elizabeth S Mrs 415 Massasoit av "
Briggs Ida E 10 Seventh "
Carpenter Lena R Mrs 36 Ivy "
Coughlin Bridget E 118 Valley "
Gleason Helen F 38 Summit "
Goff Mary L 210 Waterman avenue "
Hall Abbie P 34 Grove av "
Hawkins Benoni Mrs 177 Warren av "
Healy George Mrs 1 Freeborn avenue "
Kiley Mary J 13 Fifth "
Lewis Mary J Mrs 79 Walnut "
McGill C Mrs 30 Prospect "
Shields Catherine J 124 Valley "
Svenson Hildah 337 Sutton av "
Vanstone Sarah A 29 Tallman av "
Fitzgerald Eleanor T 15 Villa av **Edgewood**
Geisel Minnie 152 Montgomery av "
Hobin May E 336 Northup "
Root Mabel I. 138 Wentworth av "
Root M Florence 138 Wentworth av "
Ross Norah Mrs 96 Bartlett av "
Whalan Helen F 153 Columbia av "
Jackson Edna F **Fruit Hill**
Whipple May "
Hanley Mary A **Geneva**
Steere Gertrude **Greenville**
Plattier Flora Mrs **Greystone**
Baillergeron Minnie **Harrisville**
Cabana Georgianna "
Gaucher Elsie "
Barber E A Mrs **Hope Valley**
Crandall F W Mrs "
Fish George M Mrs "
Gardiner Nellie "
Jerue E D Mrs "
Reynolds & Stanley "
Colvin Freelove **Jackson**
Johnes & Coates **Jamestown**
Winsor Anna **Johnston**
Potter Annie S **Kingston**
Greene Mary E **Lime Rock**
Astle Mary **Little Compton**
Lonsdale
Cullen Margaret, River rd "
Platt Lucy "
Carey Alice M **Lymansville**
Manville
Boucher Lumine 26 Railroad "
Beane Sophie L **Marieville**
Smith Wm T Mrs "
Lawton Mary W Mrs **Middleto**
Spooner William M Mrs "
Thurston William jr Mrs "

Narragansett Pier

McIntosh A L Mrs "
Miller John W Mrs "
Coleman Delia **Nasonville**
Snow Eva **Natick**

Newport

Ackers Ida M Mrs 12 Warner "
Adams Lillie M 16 Farewell "
Albro Josephine A 12 Lasalle pl "
Anderson Alice H Mrs 28½ Rhode Island av "
Anderson Harriet E Silone Mrs 14 Filmore "
Bennett Florence E 353 Broadway "
Berry M Gustine Mrs 42 Division "
Bialkowski Theresa M 11 Lucas av "
Bliss Ada F 92 Mill "
Bourgeois Dieuwke Mrs 33 Corne "
Bryer Lillian B 24 Calvert "
Burke Mary F Mrs 28 Mann av "
Burleigh S Elizabeth 11 Fillmore "
Carrean Hermina Mrs 120 Bellevue av "
Cashman Elizabeth C Mrs 24 John "
Chevaliere Josephine A, Van Zandt av "
Clarke Ella C Mrs 8 Bedlow av "
Conroy Mary J 8 Tyler "
Corridon Francis J Mrs 5 Russell av "
Cronin Sarah A 205 Spring "
Egan Mary A 214 Spring "
Elbridge Henry Mrs 516 Broadway "
Fagan Mary G Mrs 628 Thames "
Fayerweather E B Mrs 28 Kingston av "
Fitzpatrick Mary T Mrs 8 Perry "
Gallagher Elizabeth V 15 Young "
Garriss Mary A Downs 63 William "
Gillies Mary 67 Roseneath av "
Goggin Margaret M 11 West "
Griffith Eliza J Mrs 21 Calvert "
Hackman Elizabeth A Mrs 19 Cranston av "
Harvey Anna V 32 Pond av "
Howard James H Mrs 66 Touro "
Jackson Alice R Mrs 43 Hall av "
Jones Frederick B Mrs 112 Spring "
Keith Nellie J and Elizabeth A 16 Ayrault "
Knowe Emma Mrs 35 Middleton av "
Lavery M Grace 24 Whitwell av "
Leary Anna E 18 Greenough pl "
Lee Margaret A 24 Bay View avenue "
Lehane Catherine 16 Harrison avenue "
Lynch Margaret A 15 Cannon "
Martin Mary E 30 John "
Matson Blanche 108½ Second "
Murphy Julia A 617 Thames "
Nelson Jennie 3 Ashhurst "
O'Hara Annie E 10 Fair "
O'Hara Mollie 226 Bellevue av rm 2 "
Paquin Mary 13 Ayrault "
Payne Amelia 31 Cannon "
Perry Mary L Mrs 2 Evarts "
Powell Marcella Mrs 174 Bellevue av "
Reagan Margaret V 32 Chapel "
Reitz Josephine 104 John "
Riley Mary E 37 Church "
Ronayne Katherine M 30 Levin "
Rose J P Mrs 30 Thomas "

Newport
Smith Sarah A 10 Kilburn ct "
Sullivan Elizabeth M 22 South Baptist "
Tennant Sarah J 10 Coddington "
Thurn Mme 214 Bellevue av "
Tobin Annie 135 Thames "
Townes Hattie 110 William "
Welch Alice M 70 Division "

N Providence

Whipple May 19 Whipple "
Leach Ada G Mrs **N Tiverton**
Corcoran Jennie **Pascoag**
Featherstone Theresa "
Griffin M E "
Hanley D E "
Thayer Elizabeth A "
Abelson Minnie C Mrs 1217 Newport av **Pawtucket**
Archibald Annie M W 262 Broadway "
Archibald Janet P 262 Broadway "
Baker Ida A 15 Primrose "
Baker Victoria F 15 Primrose "
Banigan Mattie 99 Garden "
Bebeau Adeline 279 Mineral Spring av "
Belknap Nelson H Mrs 92 Cedar "
Berry Mary L Mrs 152 Lafayette "
Bird Eliza Mrs 236 Fountain "
Blake Ellen M 96 Cedar "
Bombardier Sarah Mrs 91 John "
Boudreau Louise M 100 Mulberry "
Bowers Agnes H 67 Cottage "
Brais Reine 538 West av "
Breault Rose 26 Benefit "
Brindamour Emma 946 Main "
Brogan Gertrude M Mrs 44 Pine "
Brohen M E Mrs 22 Fruit "
Brown Elizabeth F 52 Star "
Brown Emma M Mrs 874 Central av "
Burns John C Mrs 162 Mineral Spring av "
Carey Emma J 129 Pine "
Casey Mary E 345 Pawtucket avenue "
Chaput Clothilde Mme 16 Whitman "
Charbonneau Elizabeth Mrs 78 John "
Charpentier Ediste Mme 1316 Newport av "
Cole Delia 9½ Jackson "
Conary Linna G 127 Pidge av "
Condon Elizabeth A 524 Lonsdale av "
Connolly Annie J Mrs 261 Weeden "
Connors Elizabeth A 205 Carnation "
Cranshaw Annie Mrs 1357 Newport av "
Davis Isabelle E 220 Barton "
Deschenes Amanda and Rose 278 Randall "
Desmarais Eva 97 Harrison "
Devlin Bertha M 213 Pleasant "
Doyle Mary 116 Englewood av "
Duckworth Sarah E Mrs 151 Cottage "
Dudley Frank P Mrs 7 Darlingdale av "
Duffy Bea E 52 Anthony av "
Duhaime Rose A 7½ Harrison "
Dumars Jennie M 106 Carpenter "
Dusoblom Delia 470 Central av "
Edgerton Eliza 21 Privet "
Egan Annie T 15 Privet "
Emsley Grace 1 Star "
Farmer Mary 78 Englewood av "
Farrell Eva Mrs 411 Main "
Fay Josephine 96 Denver "
Fearon Clara F 95 Beechwood av "
Field Everett B Mrs 23 Pierce "
Filiatrault Alexandre Mme 522 York av Pawtucket
Finley Annie 84 Greene "
Fitzpatrick Catharine 50 Pine "
Flynn Annette 140 Clay "
Follett Bertha E Mrs 25 Greene "
Fourette Elizabeth C 1044 Main "
Franklin Alice I 810 N Main "
Frechette Clara G Mrs 34 Baxter "
Gagne Mary 566 Broadway "
Gates John H Mrs 150 North Bend "
Gauthier Angeline 23 Charles "
Gay Hattie B 144 Fountain "
Gingras Arture Mrs 90 Coyle av "
Guyer Ernestine 6 May "
Hale Edgar F Mrs 49 Thornley "
Harrison James E Mrs 231 East "
Harrop Arnold Mrs 809 N Main "
Havey Georgianna Mrs 18 Cole av "
Hebert Eva F 203 Sterry "
Hogan Sarah C 428 Pleasant "
Hogan Theresa Mrs 128 Spring "
Horton Margaret T 136 Rhode Island av "
Hughes Alice A 252 Broadway "
Hunter Alice Mrs 342 Main "
Jackson Lillian F Mrs 25 Cottage "
Jarvis Evelyn L 84 Broad rm 241 "
Jarvis Georgianna Mrs 961 Main "
Jenney John B Mrs 29 Myrtle "
Kayatta Mary P 47 Benefit "
Kearns Mary 101 Denver "
Kehoe Bridget 65 Clyde "
Kelly Annie T 150 East "
Kelly Catharine 545 York av "
Kelly Mary A 128 George "
Kennedy Mary L 12 Church "
King Louise M 133 Robinson av "
Knight C Etta 8 Meeting "
Larkin Mary A Mrs 45 Waldo "
Larose Octavia 79 Kenyon av "
Larose & Dauray 228 Main rm 2 "
Lebeau Adele Mme 50 Beech "
Lebeau Emma D Mrs 23 Magnolia "
Lees Robert M Mrs 72 Exchange "
Lemay Jennie 123 Cedar "
L'Heureux Wilfrid Mme 322 West av "
Lockwood Charles Mrs 37 French "
Lodge Annie T 99 Capital "
Lowey Mary C 554 Brook "
McCaughey Mary 93 Garden "
McCusker Mary 79 George "
MacDonald Mary A 21 Bagley "
McDuff Elizabeth 124 Johnson "
McDuff Mary 55 Potter "
McGuire Maggie 373 East av "
McLaughlin Elizabeth Mrs 176 Park "
McLay Nellie V Mrs 12 White "
Mara Margaret 106 Centre "
Martel J N Mrs 240 East "
Mennie Annie Mrs 165 Chandler av "
Morris Mary Mrs 57 Sterry "
Mulligan Margaret 17 South "
Murphy Mary E 398 West av "
Myers Ethel M 1 Williams "
Nolan James F Mrs 10 French "
Noonan Catharine 66 Cole "
O'Brien May C 10 Lake "
Ostigny Clara Mme 683 Main "
Ostigny Frank Mrs 20 White "
Overton Amey 110 Central av "
Pelletier Virginie 923 Newport av "
Petit Emery Mme 67 Comstock "
Phaneuf Maria Mrs 22 Benefit "

Pawtucket
Pollard Eliza E 281 Prospect "
Ratcliffe Mary E 7 Cedar "
Riel A J Mrs 98 Bacon "
Robar Annie I 509 Broadway "
Roberge Edouard 172 Division "
Robert Laura Mme 113 Coyle av "
Rochford Cedelia 20 Cole "
Rochford Lizzie M 20 Cole "
Rondeau Regina Mme 9 Quincy av "
Roy Odile 709 Main "
StOnge Alfred Mme 804 Main "
StOnge Angeline 219 Benefit "
Sherman Frank E Mrs 281 Prospect "
Smith Emma J 69 Woodbine "
Smith S Annie 187 Prospect "
Steere Annie V Mrs 86 West av "
Stoecker Anna M Mrs 89 Pidge avenue "
Sullivan Anna F 41 South "
Sullivan Maria 189 Garden "
Taber Clara W Mrs 48 Anthony av "
Taber Ellen L Mrs 24 West av "
Taupier Salime Mme 25 Ash "
Thomas Victor M Mrs 139 West avenue "
Truscotte Frank Mrs 26 Slater Park av "
Vaughn Laura 69 Lyon "
Wakefield Phœbe E 58 Lyon "
Walsh Catherine 53 Harvard "
Weatherhead Nellie L 44 Jackson "
Westwell George Mrs 69 Cooper "
Whittaker Ella C 101 Japonica "
Wilkinson Bertha B 572 Pawtucket av "
Ganley Nellie **Peace Dale**
Holley Ella "
LaCrosse Arthur Mrs "
McNally Katherine **Phenix**
Sisson Violette M "
Chase Clara M **Portsmouth**
Chase Evelyn A "
Clarke Fannie T "
Durfee Kate L "
Fuller Ida T "
Manchester Mary E "
Truax Isabelle F "
Carley Mary J F **River Point**
McManus Rose L "
Quigley Mary A "

Riverside

Beloin Delima H 15 Smith "
Gammons Nettie 39 Jefferson av "
Singleton Josie M 154 Worcester av "
Cosgrove Ella M 51 Railroad avenue **Rumford**
Jervais Lillian Mrs 66 Ferris av "
Leonard Ida E 102 Ferris av "
Lowry Mary A 1184 Smithfield av **Saylesville**
Sykes Bessie **Slatersville**
Alley Edith N **Tiverton**
Ingham Anna G "
Lake Nellie "
Negus Lora M "
Wordell Florence "
Aldrich Bertha **Union Village**
Butler Catherine A F 269 High **Valley Falls**
Dana Eleanor J 224 High "
Dexter Susan M 79 Abbott "
Dumphrey Katherine 374 Broad "
Dupuis Mary Mrs 10 Bell's ct "
Elson Albert Mrs 350 Broad "
Blanchard Misses **Wakefield**
Graham Charlotte F "
Jones May Mrs "
Leslie Mary "
Phillips Ella Mrs "
Bowen Mary Miss **Warren**
Donahue Mary 27 Broad "
Place Rachel 23 State "
Redfern Elizabeth F Mrs, Sowansett av "

Dressmakers—Con

Warren
Saillant Addie Mrs 12 Barney "
Smith Annie 25 Market "
Twombley Fannie C 73 North Water "
Ward Katherine T Miss 63 Child "
Wilcox Delia H 189 S Main "
Paine Orville A **Washington**
Briggs Mabel F **Westcott**
Babcock Betsey W 34 Mechanic P **Westerly**
Burk M Jane 7 George "
Chapman Isabel 19 Summer "
Collins Irene S B Mrs 15 Chestnut "
Condon Bridget T, Milltown road P "
Conroy Margaret 13 Spruce "
Crandall Clara 41 Beach "
Crumb Carrie E Mrs 30 Margin "
Cummiskey Catharine E 31 Stillman av P "
Dickinson Ida M 39 Mechanic P "
Dowd Charles M Mrs 50 School "
Dowling Jennie J 10 Hobart "
Fiddes M Isabelle "
Healey Catherine T 5 Grove avenue "
Lawton Harriet E 6 Parkav "
Lewis Silas E Mrs 6 Park av "
McArthur J E Mme 9 School "
Mahoney Margaret 79 Liberty D "
Malnati Marie 41 High "
Means Effie 186 High "
Nash Lenna C Mrs 134 High "
Neville Nellie 28 Downer D "
Nichols Lydia F 7 Dixon "
Raffene Eugenia 25 Washington P "
Riddell Mary 3 Granite "
Saunders Bertha L 42 Cross "
Sheffield Nancy Mrs 27 Liberty P "
Smith A N Mrs 7 Palmer P "
Sullivan Anna T 5 Downer D "
Wangerlin Pauline C 16 Chester av "
Welch Genie M 8 Union "
Wells Mary E Mrs 15 West "
Whaley Jessie F 45 Grove av "
Woodburn C R Mrs 30 Liberty P "
Bates Ernest Mrs **Wickford**
Merithew Amanda F "
Roberts Edna A "
Rose Hattie L Mrs "
Smith Adella H "
Spink Nellie A "

Woonsocket

Austin Mary T 56 Social "
Barlow Margaret 29 West School "
Barlow Maria 29 West School "
Bartlett Mattie 220 Willow "
Beauchemin Hormidas Mme 149 Third av "
Beauchemin Leopold Mme 175 Sayles "
Belanger Marie L 629 Gaskill "
Boure Adeline Mme 131 N Main "
Boutillette Amelia Mrs 103 Andrews "
Braley Gertrude M 408 Park av "
Brennan Mary Mrs rear 202 Arnold "
Brillon Marie A 22 Bellevue av "
Brindamour Emma E 36 Fountain "
Carroll Ellen M Mrs 232 Second av "
Carroll Mamie 172 Second av "
Carroll Octave 244 Diamond Hill rd "
Charron Azilda Mme 22 Nelson "
Cloutier Elida 106 Cass "
Woonsocket
Cook Elnora 39 Burnside av "
Cosseboom Amanda M 397 Providence "
Defresne Mary Mrs 73 Maple "
Deguoy Nellie 102 Lincoln "
Dubuc Irene 2 Commercial bldg "
Dufresne Nelgide Mrs 36 First avenue "
Duval Mathilde 626 Third av "
Fontaine Annie Mrs 11 Clarkin lane "
Fontaine Emelie Mme 85 Cumberland "
Fournier O Mme 350 Willow "
Fournier Zoe 350 Willow "
Germain Marie J 635 Social "
Giguere J B Mme 60 Main "
Godbout Matilde 122 Main "
Godoury Alexina 107 Blackstone "
Godoury Verchere 107 Blackstone "
Guillet Beatrice Mme 408 Willow "
Hoard W A Mrs 191 High "
Joyal Marie Mrs 31 Mechanic av "
Lafleur Mary 102 Main "
Lafrenais Louis Mme 444 East School "
Lagasse Alice Mrs 98 N Main "
Lagasse Marie Miss 223 Cumberland "
Lamontague Auguste 111 Harrison av "
Lamoureux Rosanna 398 Park avenue "
Larkin Mary 231 Cato "
Lavoie George Mme 453 Park avenue "
Lavoie Lizzie 249 Dulude av "
LeClaire Mathilde Mme 67 W Park pl "
Lennox Theresa M 48 Front "
Lussier Helen N 268 Park av "
McManus Susan 354 N Man "
McMichael Mary J 48 West School "
Morin Clara 141 Olo "
Morin Pauline 25 Fourth av "
Mulligan Cecilia 116 E School "
Perrier Julia M 60 Commercial bldg "
Phillips Ellen 31 Oak "
Plouffe Florida 390 E School "
Potvin Moise Mme 593 Clinton "
Robinson Louise Mrs 230 Second av "
Ruge David Mrs 138 Fourth av "
Trudeau Rosanna 247 Boyden "
Whipple Anna M 127 Park av "
Wiseman Nora N 409 Grove "

Dressmakers' Supplies

Modern Dress Plaiting & Button Co 286 Main **Pawtucket**
Modern & Up-To-Date Button Making Shop 308 Main rm 210 "
Pawtucket Button Co 219 Main rm 2 (cloth) "

Drinking Fountains (Street)

Jenks H F Co Inc The 90 Bayley **Pawtucket**

Driven Wells

BARKER ARTESIAN WELL CO (see page 1268) 141 Allen's av **Providence**

Druggists

(See Registered Pharmacists)

Winsor Pharmacy **Anthony**
Apponaug Pharmacy **Apponaug**
Chagnon Charles E **Arctic**
Keller C A "
Parent Emile "
Smith J V Drug Co, Main st "
Talbot Joseph "
Keighley Frank R 919 Cranston **Arlington**
Geddes George H **Ashton**
Auburn Pharmacy 637 Park av **Auburn**
Dolan Martin 734 Park av "
Eden Drug Co 526-528 Pontiac av "
Gardner Pharmacy 1278 Elmwood av "
Dodge Darius B **Block Island**
Vars Enoch W Sons **Bradford**
Bristol
Buffington Wm H 458 Hope "
Hope Drug Co 297 Hope "
Young J H & Co 479 Hope "
Centerdale Pharmacy **Centerdale**
Gilson Charles F "
Centerville Pharmacy **Centerville**
Perkins J L "
Central Falls
Bedard's Pharmacy 602 Broad "
Central Pharmacy 137 Central "
City Pharmacy 352 Broad "
Connelly John F 304 Broad "
Falcon Drug Co 137 Washington "
Jones Fred H 434 Dexter "
McGunagle Alex, Dexter cor Garfield "
Messier Henry J 481 Broad "
Morgan James E 643 Dexter "
Pearl Pharmacy 63 Central "
Ponton De StGermain Frank M 642 Dexter "
Schiller Albert E 352 Broad "
Broderick Paul C 1336 Cranston **Cranston Print Works**
Hall's Pharmacy 1273 Cranston "
E Greenwich
Brightman F J 49 Main "
Earnshaw Drug Co 70 Main "
Peterson H T & Co 40 Main "
Carpenter Freemont 122 Taunton av **E Providence**
Johnson James G 29 Warren av "
Payne Geo W 11 Warren av and 793 Broadway "
Reiner Co 1754 Broad **Edgewood**
Fruit Hill
Dick's Fruit Hill Pharmacy "
Greystone Pharmacy **Greystone**
Baker Joseph B **Harrisville**
Greene George E **Hope Valley**
Saccoccia Angelo 1723 Cranston **Knightsville**
Glancy's Pharmacy **Lonsdale**
Jones F H & Co "
Houtmann Edward **Manville**
Mailhot L L "
White Cross Pharmacy "
Morin William G **Marieville**
Davis Peter B **Narragansett Pier**
Tobin John M "
Bernard J A **Natick**
Byrne David J 128 Broadway **Newport**
Cole Charles M 302 Thames "
Downing Bros 42 Broadway "
Girard Arthur 567 Thames "
Kalkman's Pharmacy Inc 475 Thames "
Liggett's, Hall & Lyon Co 124 Thames "
Lorah James R & Co 141 Bellevue av "
Mathews Wm H 62 Thames "
O'Connor George V 229 Spring "
Powell Frank L Pharmacy 270 Thames "
Ryan Pharmacy Inc 178 Thames "
West Cromwell Payne 18 Kingston av "
Whitford Pharmacy The 45 Thames "
Oakland Beach
Oakland Beach Pharmacy "
Edwards Lemuel E **Pascoag**
Malone William "
Archambeault Francis J 756 Mineral Spring av **Pawtucket**
Authier Drug Co 936 Main "
Barry Patrick H 522 Broadway "

Pawtucket
Beland Drug Co 701 Main "
Beland Theode E 957 Main "
Bradley George T 323 Main "
Brassard Joseph D R 919 Main "
Brennan James E & Co 5 N Union "
Buckman Foster D 589 Central av "
Capwell Pharmacy 43 Broad "
Central Avenue Pharmacy, Central av cor Newport av "
Chute Michael M 413 Central avenue "
Davis C E & Son 226 Main "
Ervin Drug C, Prospect cor Chestnut "
Fisk Drug Co 200 Main "
Fortin William R 640 Broadway "
Frigault Wilfrid A 117 Park "
Hall & Lyon Cosee Liggett's "
Harrop Wm 240-244 Mineral Spring av "
Havey Henry 675 Main "
Hayes Drug Co 100 Pawtucket avenue "
Johnson Alfred J 386 Main "
Keenan Drug Co 64 Japonica "
Liggett's Hall & Lyon Stores 220 Main "
Mahoney Drug Co 40 George "
Marcotte Drug Co 77 Broad "
Martin Joseph L 137 Summit "
Martin Pharmacy 621 Main "
Maynard & Guilmette 5 Railroad av "
Meunier Doria P 168 Benefit and Central av cor Newport av "
Morgan George S 72 Cottage "
Mullen P J H 233-235 Mineral Spring av "
Murphy Drug Co 120 Pine "
Murphy John A 213 Walcott "
Phillips Drug Store 58 Main "
Pleasant View Pharmacy 117 Park "
Shaw George W 612 Pawtucket av "
Strachan William D 582 Smithfield av "
Summit Pharmacy 137 Summit "
Turcotte Samuel J 403 Broadway "
Whittaker Albert E 265 Pawtucket av "
Wood Drug Co 285 Main "
Woodward Leroy A & Co 67 Park "
Pawtuxet
Watson Walter E 2206 Broad "
Weaver Ermer H 2191 Broad "
Himes S W & Co, Main st **Phenix**
Prospect Hill
Prospect Hill Pharmacy "
Cobb C M 489 Bullock's Point avenue **Riverside**
Johnson J G 267 Bullock's Point av "
Thornton Pharmacy **Thornton**
Victoria Pharmacy "
Gaskin Peter J **Valley Falls**
Sullivan J C "
Griffin Daniel B **Wakefield**
Wright J A "
Bennett W S & Co, Main cor Joyce **Warren**
Family Drug Store 27 Child "
Hope Pharmacy 127 S Main "
Roberts Oscar 46 N Main "
Smith William J & Co 137 S Main "
Standard Pharmacy cor Main and Miller "
Westerly
Bannon Thomas J 26 Main "
Barbour C M & Co 18 Broad "
Rhode Island Pharmacy 1 R I House blk "
Stott O C 46 Main "
Westerly Drug Co 57 High "
Drinkwater J B **Wickford**
Young E E "

Woonsocket

Beaupre & Arnold 85 River "
Berard & North 291 Main "
Desrochers Bros 232 Main and 3 Cumberland "
Fontaine Jean Bte A 92 Maple "
Hand William 319 Olo "
Linton Robert F 4 Monument square "
McGeough John J 187 S Main "
North End Pharmacy 48 N Main "
Pratte Arthur N 229 Bernon "
Rousseau & Brown 78 and 188 Main "
Savard J B Hugo 10 Rathbun "
Tanguay Henry O 175 Willow "

Dry Goods

(See Department Stores)

Dalton John J **Albion**
Durfee Emma Mrs **Alton**
Lefebvre H **Arctic**
Nissen & Bannon "
Sinnott M J "
Stone Joseph G "
Burdick W H Mrs **Ashaway**
Auburn Dry Goods Store 1270½ Elmwood av **Auburn**
Croghan Grace Mrs 1274 Elmwood av "
McGuigan John 294 Doric av "
Cullen Bros **Berkeley**
Bristol
Dimond Frank M 462 Hope "
Eisenstadt Abraham 419 Hope "
Goldstein Israel 31 State "
Hamill M G 499 Hope "
Jamial George & Son 45 State "
Molasky Jacob 44 State "
Panzarella A C 401 Wood "
Centre Clothing & Dry Goods Co **Centerdale**
Central Falls
Adelman William 495 Dexter "
Brenner Ida Mrs 593 Broad "
Brown Isaac 542 Dexter "
Choquette Zoel 450 Broad "
Greenberg Benjamin 435 Dexter "
Halpert Samuel 97 Central "
Kalman Charles 536 Mill "
Koussa Bashar 74 Perry "
Lazar Gabriel 141 Washington "
Nathanson Isaac 521 Broad "
Newton John 410 Dexter "
Rainville Co 579 Dexter "
Sinelnikoff & Dvosin 60 Central "
Sugarman & Leder 543 Broad "
Taylor Thomas 215 Lonsdale av "
Tessier Anna 653 Dexter "
Thompson Ellen W 358 Broad "
Warburton Leon 739 High "
Yates John H 30 Mowry "
Cranston Print Works
Crighton K A 1322 Cranston "
Gross Luigi 740 Dyer av "
Perlman Fannie 1291 Cranston "
West End Dry Goods Store 1291 Cranston "
East Greenwich
Miner John D, Main st "
Novogroski David, Main st "
Silverman Herman 105 Main "
McMeehan & Co, Watchemoket sq **East Providence**
Dodge Fabric Shop 1576 Broad **Edgewood**
Cook Albert O **Glendale**
Granitville
Hetherington Thomas "
Brooks Roswell **Harrisville**
Walsh Matthew "
Young E L **Hope**
Hope Valley
Abdallah Salem, Main st "
Perry Emma G "
Jamestown
Coggeshall Alton F Mrs "
Angell S D Co **Lonsdale**
Bolotow Louis "
Rosenfields Sarah **Manville**
Shedyak A D **Mapleville**
Boston Store **Narragansett Pier**
Kenyon O P "
Pickering Wilson A **Nasonville**
Dicarlo Emilio 17 Pontiac **Natick**
Makalia Joseph "
Newport
Ashuff Eugeni 439 Thames "
Bee Hive 159 Thames "
Boston Store 153 Thames "
Century Store The 135 Thames "
Doran M J Co 147 Thames "
Friedman Samuel 30 W Broadway "
Habib George 100½ Thames "
Hattub Rosalie 77 Thames "
Hess & Co 159 Thames "
Leys William Dry Goods Co 135 Thames "
McCutcheon James & Co 230 Bellevue av (linens) "
Mazzulla Paolo 523 Thames "
Peck & Peck 200 Bellevue av (hosiery) "
Quinn Thomas 485 Thames "
Rosen Daniel 366 Thames "
Sherman William B jr 145 Thames "
Sullivan Jeremiah C 100 Broadway "
Walker William Mrs **N Tiverton**
Bailey John A **Pascoag**
Dart Caroline E "
Pascoag Co-operative Assn "
Walden & Co "
Bernard Alfred 538 Smithfield av **Pawtucket**
Bliatein Philip 573 Smithfield avenue "
Boston Store 286 Main "
Clark John W 412 and 731 Mineral Spring av "
Coyle Mabel F 665 Broadway "
Deahy Bros 275 Main "
Dowling Katherine 393 Glenwood av "
Elios Michael 95 Park "
Fallon Theresa 47 Main "
Finn's Dry Goods Store 254 Mineral Spring av "
Gabar Annie Mrs 731 Central "
George Elias & Bro 82 Pawtucket av (wholesale) "
Gillully Wm H jr 465 Central avenue "
Goldstein Samuel 274 Mineral Spring av "
Hallock Michael S 560 Broadway "
Kaufman Michael 535 Broadway "
Kayatta Charles 679 Main "
Marty Josephine Mrs 3 Hilton "
Neill Jessie W 474 Central av "
O'Gorman Dollar Store 207 Main "
Perethian Krikor 7 Benefit "
Rousseau Specialty Shop 74 Broad "
Roussille Marie A Mrs 926 Main "
Shartenberg & Robinson Co 260 Main "
Smith Emanuel T 310 Mineral Spring av "
Soucy John B Mrs 101 Beverage Hill av "
Taylor Thomas 215 Lonsdale av "
Wescott F W 253 Main "
Woman's Specialty Shop 76 Broad "
Pawtuxet
Richardson & Co 2180 Broad "
Smith J B **Phenix**
Prospect Hill
Powers John (Est) 183 Front "
River Point
Flanagan J & Co, Clyde sq "
Burke Tobias 269 Bullock's Point av **Riverside**
Holroyd Chas F **Thornton**
Horowitz David C 1328 Plainfield "

Dry Goods—Con

Thornton
Simone Ella 1372 Plainfield "
Testa Ludovico 1354 Plainfield "
Stein Samuel **Valley Falls**
Griffin D **Wakefield**
Kenyon O P "
New Idea Store, Main st "
Partelow H W "

Warren

Besaw Charles J 115 N Main "
Gildert Peter 140 Child "
Heon Edouard F 63 N Water "
Jamial George & Son, Miller cor Water "
Rybarczyk P M 14 Child "
Thibodeau J Alexander 143 S Main "
Wehby George 5 Miller "

Washington

Andrew & Knight, Main st "
People's Bargain Store "

Westerly

Fisher Bros 8 and 14 Broad "
Kimball L M Mrs 1 Prospect P "
Lahn's Dry Goods Store 21 West Broad P "
Soloveitzik Solomon 13 Pleasant "
Peckham Frank A **Wickford**
Begin Bros Inc 11 Cumberland **Woonsocket**
Brouillett Joseph A 63 Cumberland "
Eisenberg Isaac 484 Clinton "
Girard F Albert 542 Social "
Harris & Mowry Co 173 Main "
Joseph John 23 East "
Kelley Flamine Mrs 173 Cumberland "
Kourey Albert 35 Sayles "
Kourey Peter 62 Sayles "
Levin Morris 85 Main "
McCarthy Dry Goods Co 191 Main "
Marty's 234–242 Main "
Masse Olivier 94 Hope "
Mayerson Moses 576 Clinton "
N Y Woolen Remnant Store 80 Rathbun "
Norman Ida Mrs 50 N Main "
Sadwin Bros 139 S Main "
Saunders Annie Mrs 227 Bernon "
Swid Selm 85 Fountain "
Tickton Nathan 512 Clinton "

*Dyers of Skein Yarn

Providence

PROVIDENCE DYE WORKS (see page 1073) Thurbers av near Prairie av "

Dyers & Bleachers

LeBON BLEACH & DYE WORKS (see page 1257) 115 Central av **Pawtucket**
Glenlyon Dye Works (plant C) **Phillipsdale**
O'Bannon Corporation (Nonnabo Chemical Co division) Dexter st "
Royal Chemical Co Inc (dyers of worsted, cotton yarns) P O Box 355 **Phenix**

Dyers & Scourers

Interlaken Mills Dye Works, Main st **Arkwright**
Bradford Dyeing Assn **Bradford**
Richardson-Foster Co 739 High **Central Falls**
Greene S H & Sons Inc **Clyde**

East Greenwich

Esten Albert H, Division st "

Newport

Lewandos French Dyeing & Cleansing Co 231 Thames "
Metropolitan Dyeing House 603 Thames "
New England Dyeing & Finishing Co Inc **Pascoag**

Pawtucket

Dempsey Bleachery and Dye Works 331 North Main "
Eagle Dye Works (dyers of raw cotton and wool and yarns) 650 N Main "
Eureka Dyeing & Bleaching Co 31 Japonica "
McKenzie McKay Co, Beverage Hill av opp 568 Prospect "
MASON ROBERT D CO (see page 1257) Esten av rear 1077 Main "
PAWTUCKET DYEING AND BLEACHING CO (see page 1260) 200 Front "
Solvay Dycing & Textile Co (Ingrahamville) "
U S Finishing Co (Pawtucket branch) 344 Prospect "

River Point

Continental Finishing Co "
Glenlyon Dye Works **Saylesville**
Westerly Dye Works **Westerly**
Enterprise Dye Works 229 First av **Woonsocket**
Model Dyeing & Printing Co 74 S Main "
Park Spring Dyeing & Bleaching Co 354 Park av "
Rosemont Dycing Co r 292 E School "
Woonsocket Dyeing & Bleaching Co 80 Allen "

*Dyers & Winders

HOME BLEACH & DYE WORKS (see page 1257) Branch st beyond the N Y, N H & H R R. **Pawtucket**

Dyestuffs

D & M CHEMICAL CO (see page 1271) George Waterman road **Centerdale**
FARNUM J B CO (see page 1074) 373 N Main **Woonsocket**

*Elastic Web Mfrs

(See Textile Mfrs)

Pawtucket

HOPE WEBBING CO Inc (see page 1258) 1005 Main "

Electric Goods & Appliances

Arctic

Pawtucket Valley Electric Co "

Central Falls

Bryan-Marsh Co (incandescent lamps) 521 Mill "
Central Falls Mazda Lamp Div General Electric Co 521 Mill "

E Greenwich

Electric Shop The, Main st "

Edgewood

Hayes C I (mfr) 9 King av "

Narragansett Pier

Caswell Howard M "

Newport

Engel J & Co Inc 78 Broadway "
Narragansett Flash Light Mfg Co 18 Broadway **Pawtucket**
Storage Battery Service Station 25 High "
Walker C H Electrical Supply Co 946 York av "

Phenix

Phenix Electric Co, Pleasant st "
Caswell H M **Wakefield**
Pierce E E "

Electric Light & Power Companies

Narr Elec Light Co **Arctic**
Bristol County Gas & Electric Co **Bristol**
Narr Elec Light Co "

Jamestown

Bay State St Railway Co "

Newport

Bay State St Railway Co "

Pawtucket

Blackstone Valley Gas & Elec Co (Pawt Branch) 231 Main "

N Scituate

Scituate Light & Power Co "
Narragansett Electric Light and Power Co **Wakefield**
Bristol County Gas & Electric Co **Warren**

Westerly

Mystic Power Co The 2 Canal "
Westerly Light & Power Co 2 Canal "
Blackstone Valley Gas & Electric Co 1–3 Clinton **Woonsocket**

*Electric Wire Manufacturers

Phillipsdale

AMERICAN ELECTRICAL WORKS (see page 1110) "

Electrical Contractors

Bristol

Talbot & Hopkins 51 Bradford "

Central Falls

Hardy James W 52 Hendrick "

East Greenwich

King H M Co 93 Main "

East Providence

Wells Harris H 14 Prospect "
Fletcher Robert C **Georgiaville**
Greene John J **Hope Valley**
Main Silas E "
Garvey Edward G **Manton**
Barker Bros & Co 138 Broadway **Newport**
Hammett Lincoln 15 Mary "
Lake Edward P 113 Bellevue av "
McColl Malcolm 132 Spring "
O'Connell Frank 26 Franklin "
Scannevin&Potter 250 Thames "
Morin Oliva **North Tiverton**
Baker Ellsworth P 79 North Main **Pawtucket**
Connors James J 544 Broadway "
Feeney Bros 248 Middle "
Harrington Ellis E 12 East av "
Herbert Harry 210 Main rm 20 "
Jacques Howard F 200 N Main "
Mullen Bros 294 Main "
N E Machine & Electric Co 31 Bailey "
Sisson Arthur C 41 Bayley "
Watts Robert 16 Montgomery "
Whalen & Butler 7 Pleasant "

Riverside

Leonard George W 68 Oak av "
Britton Clarence N 176 Wilson av **Rumford**
Ibbotson Levi **Tiverton**

Warren

Johnson Frederick I, Main st "

Westerly

Coleman Harry H 24 Spring "
Whitall Electric Co 42 Main "

Woonsocket

Belliveau A P 9 Worrall "
Leoni Pilade 108 Maple "
Plasse Peter & Sons 783 Manville rd "
Star Electric Co 15 S Main "

*Electrical Supplies

Phillipsdale

AMERICAN ELECTRICAL WORKS (see page 1110) "

Electricians

McDonald R **Arctic**
Chester Ray A **Ashaway**
Perrin Bros "

Barrington

Blacknar Charles R Jr "
Ball Tunis **Block Island**
Harris Earl **Centerdale**

Central Falls

Barber Byron N 81 Cleveland "

Cranston Print Works

Holmes Ralph J 35 Governor "

Edgewood

Shulmyer Eugene J 1752 Broad "
Caswell Howard M **Esmond**
Harris Earl P "
Guenet Alfred **Greystone**
Tripp Francis O **Little Compton**
Bailey J **Pascoag**
Connors James J 544 Broadway **Pawtucket**
Stedman O H **Peacedale**
DeMarci D **Phenix**
Fallon Bernard **River Point**
Blackmar Charles **Warren**
Larivee Adelard "
Brayman B Lewis **Wickford**
Clarke Rollin G "

*Embalmers

READ BYRON (see page 1272) **Anthony**

Embroidery & Stamping

Blue O Thomas (M Biesel) 160 Bellevue av **Newport**
Easterbrooks & Crandall 136 Main **Pawtucket**
Naco Co The 10 Pleasant "
Read Effie J 341 Main "

Woonsocket

Cook H Louise 4 Longley bldg "

Employment Offices

Brooks Catherine J 418 Spring **Newport**
Hodgson Catherine Mrs 47 Farewell "
Jackson Mary C 43 Chapel "
Lawton Richard J Mrs 83 William "
McMahon Nellie Mrs 21 John "
Owens Henry Mrs 90 William "
Ross Grace B 541 Spring "
West Theodore D 93 Levin "

Pawtucket

Benoit E M 308 Main rm 217 "
Jenks Employment Bureau The 84 Broad "
Pawtucket Employment Bureau 308 Main rm 219 "

*Enamelers & Japanners

NARRAGANSETT MACHINE CO (see page 1174) foot of Vale **Pawtucket**

Engineers

CIVIL

Foster Horace N **Anthony**
Legris C E **Arctic**
Francis Henry N 385 Laurel Hill av **Arlington**
Perry William W **Bridgeton**
Potter Edwin J "
Wade Raymond "

Cumberland Hill

Eston Howard F "

Edgewood

Goff Edward E 83 Albert av "
Latham Joseph A 78 Armington "

Narragansett Pier

Hazard T G jr "
Ackerman Alexander S 11 Francis **Newport**
Easton R J & Son over 201 Thames "
Lawton William H 24 Bellevue avenue "
Lynch C Robert 449 Thames "
Carpenter Geo A 211 Masonic bldg **Pawtucket**
Esten & Black 188 Main "
Judson J E 188 Main "
Learned Chas H **Prospect Hill**
Holland Leon L **Saunderstown**
Whaley Earl C **Wakefield**
Estes Charles **Warren**
Estes Joseph C "
Rathbun John W **Washington**
McKenzie Thomas, Town Hall Broad st **Westerly**

Woonsocket

Kent Willard 194 Main "
Mills Frank H 169 Main rm 19 "
Parker Charles F 65 Main "
Seagrave Arnold 27 Commercial bldg "

CONSULTING

Ransom W M, N Main cor Miller **Warren**

HEATING & VENTILATING

Newport

Conroy Philip F 181 Thames "

MECHANICAL

Dodge Lester E **Block Island**
Bliven Frank H **Bradford**
Universal Electric Welding Co 17 Brown bldg **Westerly**

MILL

Pawtucket

Seabury Dwight 12 East av "

Engines & Boilers

(See Gas & Gasolene Engines)

Quinn T F & Son 101 Mendon rd **Berkeley**
McLeod John jr, Bridge st (marine) **Pawtuxet**

*English Fig Soap

DRAPER J O CO (see page 1246) 171 Front **Pawtucket**

Engravers

Artesani Arthur L 33 North (photo) **Meshanticut Park**
Searle Edwin W 59 Norton av "
Wood Horatio G 82 Mill (photo) **Newport**
Taylor F D & Sons (textile) Pontiac av **Pawtuxet**

Entertainment Bureau

Crown Amusement Bureau 65 Montgomery **Pawtucket**

*Exchanges (Mercantile)

(See Commercial Organizations)

Expresses

(See Teamsters)

Adams Express Co **Abbotts Run**
Adams Express Co **Albion**
Adams Express Co **Anthony**
Adams Express Co **Arctic**
Tyler Express "
Adams Express Co **Arkwright**
Gifford's Express Co "
Davis Joseph H 325 Webster avenue **Arlington**
Adams Express Co **Arnold Mills**
Adams Express Co **Ashton**
Auburn Express Co 297 Doric av **Auburn**
Greene Ezra C 494 Wellington av "
Murphy Daniel C 87 Potter "
Turner Eugene F 273 Pontiac av "
Adams Express Co **Bakersville**
Crossman E A **Barrington**
Adams Express Co **Belleville**
Adams Express Co **Berkeley**
Adams Express Co **Bradford**
Adams Express 563 Hope **Bristol**
Barton Henry "
Gorham L F "
Adams Express Co **Buttonwoods**
Adams Express Co **Carolina**
Adams Express Co **Centerville**
Lefebvre Joseph "

Central Falls

Courtemarsh Fred 417 Pine "
Follett & Steere Express Co 37 Cross "
Gregoire Bros 15 Phillips "
Rogers Motor Express "
Shore Edward 42 Orchard "
Adams Express Co **Clyde**
Adams Express Co **Conimicut**
Morse Donald C "

Cranston Print Works

Adams Express Co "
Adams Express Co **Crompton**
Adams Express Co **Cumberland**
Adams Express Co **Davisville**
Adams Express Co **E Greenwich**
Electric Express Co, S Main st "
Titus East Greenwich Express "

East Providence

Lamb Antonio 34 Orchard "
Lema's Auto Express 309 Warren av "
Thompson's Express, Waterman av "
Baker Frank W 172 Montgomery av **Edgewood**
Hobin John M 336 Northup "
Pearce William I 139 Wentworth av "
Adams Express Co **Esmond**
Adams Express Co **Fiskeville**
Cole Augustus R **Georgiaville**
Stafford Walter **Graniteville**
Firth Stephen **Greystone**
Adams Express Co **Harris**
Adams Express Co **Harrisville**
Adams Express Co **Hillsgrove**
Adams Express Co **Hoxsie**
Adams Express Co **Jackson**
Adams Express Co **Lafayette**
Adams Express Co **Lakewood**
Adams Express Co **Lincoln**
Adams Express Co **Long Meadow**
Adams Express Co **Lonsdale**
Prov & Lonsdale Express 187 Dexter "
Sweers Fred J 519 Broad "
Adams Express Co **Manton**
Adams Express Co **Manville**
Duhaime Edward D 71 Central "

Narragansett Pier

Adams Express Co "
Angell's Express "
Adams Express Co **Natick**

Newport

Adams Express Co foot W Marlborough and 5 Pelham "
Andrews Express and Storage Warehouse Inc 7 Fir "
Bay State Electric Express Commercial wharf "
Brown Samuel 8 Johnson ct "
Buchanan Robert M, Washington sq "
Burton's Transfer Express 10 Fillmore "
Carry Robert J 298 Broadway "
Chadwick William H 347 Thames "
Egan William P, Ferry wharf "
Fitzgerald's Express, Crofton place "
Gladding's Express 16 Fair "
Harris Frank F 57 Pond av "
Hunt Edward L 8 Madison court "
Jenkins Jas H 24 Houston av "
Macdonald Wm L 35 Second "
Mally Chas H 3 Clinton "
Murphy Michael P 42 Dixon "
Newport Transfer Co 16 Franklin "
Norris Samuel H 70 Callender av "
Rodda James E A 5 Narragansett av "
Smith John F 21 Clinton "
Vars Stephen T, Washington sq "
West Charles H 33 Bedlow av "
Adams Express Co **Norwood**
Adams Express Co **Oakland**

Oakland Beach

Adams Express Co "
Knight's Express "

Expresses—Con

Adams Express Co **Pascoag**
Adams Express Co, Railroad depot **Pawtucket**
Aldrich H G Express Co 96 Bayley "
Bolduc Joseph 135 Newell av "
Boss Express Co 73 River "
Boston, Prov & Fall River Express Co 33 Park pl "
Burrows William T 30 Woodland "
Desonie Theodore L 28 Prospect "
Eaton Percy L 110 Mulberry "
Electric Express, Pleasant cor Taft "
Finnerty Patrick 70 Bloomingdale av "
Gikas Peter 295 East av "
Gingras N 101 Sherman "
Harrison Joseph 813 Weeden "
Hawkins Clarence E 690 Weeden "
Johnson Thomas E 396 Benefit "
Kirk Bernard 672 North Main "
Littlefair Edward 92 Thomas av "
McDonald Thomas H 18 Dunnell lane "
McGowan Michael H 129 School "
Marsh Arland D 39 Laurel "
Miller Matthew P 13 South "
PERRY'S EXPRESS CO (see page 1118) 133 Dexter "
Romoli August 89 Prairie av "
Sayles Express Co 53 Hunt's av "
Thurber Charles E 6 Mason "
Thurber George A, Beverage Hill "
Whiting Willard H rear 63 East av "
Wightman Express Co 240 Barton "
Pawtuxet
White Andrew J 2073 Broad "
Adams Express Co **Peace Dale**
Tingley William "
Adams Express Co **Phenix**
Adams Express Co **Pontiac**
Adams Express Co **Portsmouth**
Adams Express Co **Quidneck**
Adams Express Co **River Point**
Buxton's Express 288 Bullock's Point av **Riverside**
Wheaton's Express Co 288 Bullock's Point av "
Shawomet Beach
Adams Express Co "
Adams Express Co **Tiverton**
Adams Express Co **Valley Falls**
Tobin's Lonsdale & Providence Express 199 Broad "
Walpole Patrick 13 Eddy "
Adams Express Co **Wakefield**
Warren
Adams Express Co, S Main st "
Hathaway's Warren & Providence Express 138 S Main "
Adams Express Co **Warwick**
Adams Express Co **Washington**
Adams Express Co **Westcott**
Westerly
Adams Express Co at depot "
Ellis Isaac 22 Greenman Hts "
McMahon F J 81 Liberty D "
Purtill L C 37 Lester av P "
Adams Express Co **W Kingston**
Adams Express Co **Wickford**
Wickford Junction
Adams Express Co "
Wood River Junction
Adams Express Co "
Woonsocket
Adams Express Co 5 Depot sq "
Beausoleil Joseph 27 High "
Boston, Prov & F R Express 83 Railroad "
Burns Transfer Co at Depot "
Desjardins Louis 47 Transit "
Hodgson & Wallace 27 Phoebe "
Jacobs Alexis jr 420 Front "
Pard David 252 Front "

Extract & Essence Mfrs

Warburton Charles 494 Prairie av **Pawtucket**
Wolfe Benjamin 47 Capital "

**Fabrics (Woven & Braided)*

Pawtucket
HOPE WEBBING CO Inc (see page 1258) 1005 Main "

Fabrics for Tires

Pawtucket
JENCKES SPINNING CO (see page 1258) 335 Barton "

**Facsimile Letters*

SAMPSON & MURDOCK CO List and Letter Service Dept 246 Summer **Boston Mass**

Fancy Goods

Dadley Charles D 186 Thames (souvenirs) **Newport**
Landers A C & Son 167 Thames "
McCarthy Annie E 9 Travers blk "
Pike Edith M Mrs 8 Central "
Soderman Marie 33 Franklin "
Woman's Exchange 24 Washington square "
Twin's Exchange 31 Park pl "
Sheldon Julia L **Wakefield**
Exchange for Women's work 43 High **Westerly**

Fertilizers

Narragansett Pier
Geaber Nicholas T "
Pawtucket
Pawtucket Rendering Co rear 654 Mineral Spring av "
WHAT CHEER CHEMICAL CO (see front col page C) 188 Grotto av "
Wunsch Mfg Co, Concord st Providence line "
Hathaway Samuel W **Tiverton**
Woonsocket
Darling L B Co 25 River "

Fish Dealers

(See Oysters)

Grinnell William T **Adamsville**
Head Oliver P "
Salvas Bruno **Arctic**
Valley Fish Market, Arctic square "
Rexworth Irving P **Ashaway**
Peterson & Pearson 828 Park av **Auburn**
Dunn Giles P **Block Island**
Willis H F "
Peckham Stephen C **Bradford**
Burke William 13 State **Bristol**
Gladding Theodore O 219 Thames "
Shepard Wilhelmina 205 Thames "
Central Falls
Cluley William E 547 Dexter "
Anderson A Henry 74 Princess av **Cranston Print Works**
Essex Wm (team) **Crompton**
East Greenwich
Arnold Andrew J, foot of Pearl "
Arnold Chas M, foot of Queen "
Gorman Bros, Water st "
Nicholas Herbert A, Water st "
Rice Herbert H, Water st "
East Providence
Condon Fish Co 8 Valley "
Purvere Clarence J 32 Warren avenue "
Graniteville
Lancaster James (fried) "
Gauthier Fred **Harrisville**
Crandall F W **Hope Valley**
Tolifson & Dewick **Jamestown**
Petty Charles E **Little Compton**
Allen Isaac **Narragansett Pier**
Grinnell George H "
Taylor Co "
Newport
Aldred A Wright 438 Thames "
Atlantic Coast Fisheries Co Sherman's whf (wholesale) "
Blount Jerome T 474½ Thames "
Carry John F 300 Thames "
Central Fish Market 6 Market square "
Easterbrooks Coomer A 60 Broadway "
Gonvea & Favia 85 W Broadway "
Grinnell Edgar F (wholesale) Scott's wharf "
Independent Oyster Co, Taylor "
Lancaster J P 8 Franklin "
Lawton Fred E 85 W Broadway "
Lawton John Z 102 Thames "
McGinn Hercules (lobsters) Bowen's wharf "
Newcomb & Co end of Taylor ct (lobsters) "
Newport Bait Co 185 Thames (wholesale) "
Newport Fish Market 333 Thames "
Newport Fisheries Ice & Cold Storage Co, Sherman's whf (wholesale) "
Norbury Levi 1 Heath "
R I Fish Co, Sherman's wharf (wholesale) "
Seaconnet River Oyster Co Commercial whf (wholesale) "
Smith Edward L 469 Thames "
Tallman Chester B (wholesale) Long wharf "
Tallman Clifton L 122 B'way "
Tallman & Mack, Lee's wharf (wholesale) "
Tollefson & Dewick 7 Long wharf "
Ibbotson William A **N Tiverton**
Smith William **Oakland Beach**
Veritz Walter **Pascoag**
Boston Fish & Oyster House 383 Main **Pawtucket**
Brayshaw Herbert 264 Mineral Spring av "
Cameron Thomas S 157 Main "
Crowell Laura E Mrs 58 Pleasant "
McCormick John 2 Broadway "
Olney Eugene F 2 Prospect "
Smithson Samuel 691 Broadway "
Crowell Ernest L, Aborn st (shell) **Pawtuxet**
Kinnecom Howard H **Peace Dale**
Phenix
Point Judith Fish Market "
Gorton John B **Portsmouth**
Quonochontaug
Peckham Stephen C "
Costa Frank 21 Harris av (team) **River Point**
Burrows Wm A 127 Hallick av (shell) **Riverside**
Briggs Chas H **Sakonnet Point**
Gray Charles R "
Brown William H **Tiverton**
Brownell I L "
Budlong James (shell) "
Lewis George D "
Wilcox Henry C (lobsters) "
Doris James **Valley Falls**
Schofield Charles J "
Nichols J B **Wakefield**
Brown Edward V rear 183 S Water **Warren**
Cape Ann Fish Co (wholesale) "
Maxfield Arthur J, Coomer av "
Rubery William 7 Child "
Westerly
Lanphere James E 216 High "
Riverside Fish Market rear 38 West Broad P "
Star Fish Market 57 W Broad P "

Aldrich Robert **Wickford**
Lake Isaac "
Manchester David B (wholesale) "
Woonsocket
Aubuchon Jean B 70 Sayles "
Demers Joseph 57 Cumberland "
Globe Fish Market 161 South Main "
Hope George E 272 Main "
Richard Joseph jr 43 Rathbun "

Fishing Tackle

Ashaway Line & Twine Co, Laurel **Ashaway**
Chester F E Mfg Co **Bellefont**
Pawtucket Braided Line Co 28 Bayley **Pawtucket**

Five & Ten Cent Stores

Woolworth F W Co Quidnick cor Crawford **Arctic**
Dio Henry 439 Hope **Bristol**
East Greenwich
Henry Edwin F 69 Main "
Clarke O A, Main **Hope Valley**
Crandall Frank W cor Mechanic "
Newport
Bridge Co The 166 Thames "
Woolworth F W Co 151 Thames "
Pawtucket
Kresge S S 267–269 Main "
Woolworth F W Co 242–244 Main "
Clemens Philip **Peace Dale**
Duerden John **River Point**
Palmer A L **Wakefield**
Ideal 5 and 10 cent Store Saugy bldg **Warren**
Titmas Harry G 163–165 Main "
Westerly
Woolworth F W Co 64 High "
Woonsocket
Carigan J Alfred 10 Main "
Norman Simon 40 Cumberland "
People's Five, Ten & Twenty-five Cent Store 105 Main "
Savard John B A 16 Rathbun "
Woolworth F W Co 158 Main "

Florists

(See Nurserymen, Etc)

Anthony
Quidnick Greenhouses Inc "
Fraser George W **Arctic**
Budlong Rose Co 564 Pontiac av **Auburn**
Jordan James F 713 Park av "
Crawshaw James **Barrington**
Hampden Meadows Greenhouses "
Barrington Center
Crawshaw James "
Black Robert A, Sherry av **Bristol**
Booth S L rear 202 High "
Congdon Giles S 69 Court "
Geisler Frederick A 122 Mt Hope av "
Kinder Samuel & Bro 317 Hope "
Brooks Jonas **Centerdale**
Hacking James 954 Lonsdale av **Central Falls**
Tucker Elhanan D 206 Broad "
Hopkins & Hopkins **Chepachet**
Lindsay Bros **Clyde**
Cranston Print Works
Burke & Burns 548 Dyer av "
Vose Frank E **Cumberland**
Vose Fred I "
Cumberland Hill
Vose A W & Son "
Crompton Wm N, Crompton av **E Greenwich**
Hay James, Eldredge av "
Tarbox William H "
Grosvenordale Nursery, Taunton av cor John **E Providence**
Hay Lawrence 13 Centre "
Koppleman Joseph E rear 2124 Pawtucket av E Providence
McAndrew T H 408 N Broadway "
McCullough George T 30 Robinson av "
Murphy K J 782 Broadway "
Howard Ernest E 82 Colonial av **Eden Park**
Hamilton John R 45 Wheeler av **Edgewood**
Johnson Albin J 1860 Broad "
Tullie Thomas 206 Bay View av "
Marshall John **Fruit Hill**
Darling Amos F **Glendale**
Brook Jonas **Greystone**
McCafferty Patrick **Jamestown**
Smith Samuel & Son "
Taft Nelson E **Johnston**
Williams O H & Son Co "
Kinney L F **Kingston**
Knightsville
Fenner George D, Scituate av "
Tucker E D r 225 Chapel **Lincoln**
Peckham Wm A **Little Compton**
Ward Neil **Lonsdale**
Booth Thomas **Manville**
Gibson Bros **Middletown**
Jergens Carl "
Ritchie Stewart "
Wilson J Edward "
Narragansett Pier
King William J "
Ourada A "
Armstrong Ralph 176 Bellevue av **Newport**
Brandt Arend 22 VanZandt av "
Bunyard Alfred T 145 Bellevue av "
Chase John F 2 Tilley av "
Corrigan James 65 Bath rd "
Forrest Ebenezer W jr 92 Broadway "
Franco Frederick S 17 Grafton "
Gibson Bros 138 Bellevue av and 9 Malbone rd "
Gibson Thomas J 36 Washington sq and 174 Bliss road "
Hass Edward R 196 Thames "
Hass John C (wholesale) 29 Almy "
Jurgens Carl H, Bliss Mine rd "
Jurgens Wm, Evarts cor Butler "
Kempenaar & Christensen, Boulevard near Eustis av "
Leikens Jos G 110 Bellevue av "
McLeish Jas C 39 Roseneath av "
Phelan John H 16 Chapel "
Ritchie Stewart 40 Broadway "
Schultz Oscar, Bellevue av cor Leroy av "
Wadley & Smythe 192 Bellevue av "
N Providence
Meenan Lucy 1493 Douglas av "
Hay Wm, Hope road **Oak Lawn**
Kennedy T **Pascoag**
Pawtucket
Davis Fred S 745 Pleasant "
Forbes William A 127 Meadow "
Hoffman William 673 East av and 320 Main "
Kinsley Helen Z 44 Whipple "
Lapham Floral Co Inc 72 Broad "
Shedden John & Co 257 Central av "
Smith Orin 110 Mineral Spring av "
Tucker Elhanan D 206 Broad "
Warner Albert L 102 East "
Pawtuxet
Kilroy Michael J 12 Lockwood "
Lowe Walter 2177 Broad "
Sykes James E **Peace Dale**
Holscher Albert **Pocasset**
Quidnick
Quidnick Greenhouses, Main "
Farquhar Fraser **River Point**
Lindsay Bros "
Greene Walter R **Saunderstown**
Tucker E D **Saylesville**
Almy Howard **Simmonsville**
Ferri Giovanni & Son **Thornton**
Union Village
Shaw James W, Great road "
Smith James W, Great rd "
Kelley John J **Valley Falls**
Sword Walter S ft of Clark st "
Taylor William, Mendon road "
Wakefield
Kenyon Avenue Floral Co "
Tefft James A "
Warren
Barker Francis P, Middle st "
Rogers James 20 Vernon "
Seymour Eugene R 151 Child "
Hazard John A **Warwick**
Chapman Mabel 65 Granite (dahlias) **Westerly**
Reuter S J & Son Inc 55 Beach and 36 Main "
Schultz Conrad, Beach st "
Stillman George L 20 Newton av (dahlias) "
Vacca Antonio 27 Pierce "
Byrnes Peter S **Wickford**
Meenan Lucy **Woodville**
Chipman Greenhouses 387 Mendon road **Woonsocket**
Colitz Simon 308 Main "
Drabble Bros 780 Park av "
Flye Wilfred H 588 S Main "
Morey Charles W, Woonsocket Hill rd "
Staples Grace Mrs 138 Main "
Vose The Florist 241 Main "

Flour & Grain

Gray James L **Adamsdale**
Bosworth Leonard P **Barrington**
Brooks R F **Harrisville**
Peckham Bros **Little Compton**
Darlington Elevator Co 420 Central av **Pawtucket**
Hunt Erastus M 142 Prospect "
Narragansett Milling Co Saverly pl "
Campbell Allan A **Phenix**
Tallman Frank L **Portsmouth**
Gray George M **Sakonnet**
Manchester E L "
Sakonnet Grain Co "
Stillwater Grain Mill **Stillwater**
Peck John D **Warren**
Wickford
Wickford Milling & Supply Co "
Woonsocket
Meunier J & Son 330 Clinton "
Mowry A Co r 17 S Main "

Foods Prepared

Rhode Island Meal Co **Wyoming**

Foresters

East Providence
West Joseph H 1033 Warren av "
Graniteville
Brown Isaac, Angell av "
Cranston Forestry Co 2177 Broad **Pawtuxet**
Smith Frank G **Phenix**
Gilbert R W **Tower Hill**

**Foundation Work*

EASTERN CONSTRUCTION CO (See page 1097) 660 Winter **Woonsocket**

Foundries

BRASS

Central Falls
Newell Fred D 623 High "
Newport
King William H 43 Spring "
Pawtucket
CITY BRASS FOUNDRY (See page 1166) 21 Slater av "
Jenkinson John 139 Clay "
Woonsocket
City Brass Foundry 38 Allen "

Foundries—Con

IRON

Auburn
Hope Foundry Co Elmwood av "
City Foundry Co 2585 Pawtucket av....East Providence
Hills Grove
R I Malleable Iron Works "
Hope Valley
Wood River Iron Works Inc "
R I Crucible Steel Co rear 477 Main.....Pawtucket
White J S Co 22 Dexter "
Brayton L Riverpoint
Warren
Bosworth Walter S, Cutler st "
Cottrell C B & Sons Co, Mechanic, P.....Westerly
Charlette Bros foot of Mill River Privilege...Woonsocket
Fairmount Foundry Co 43 Second av "

Fruit Dealers

Carpenter Jesse A Abbott Run
Clarner L G K Arnolds Mills
Murphy Owen "
Felson Joseph 376 Hope Bristol
Bonaventure Joseph 504 Dexter.....Central Falls
Fortin James B 550 Dexter "
Gelineau Alexina 454 Broad "
Rosenfield Thomas 48 Cross "
Semonian Agnes 494 Broad "
Tougas Alphonse 589 Broad "
Waterman Elisha A Cumberland
Silverman Harry Jamestown
Newport
Atsalis Bros 45 W Broadway "
Boston Fruit Market 187 Thames "
Boulos John 100 Thames "
Fischel David 12 Pond av (wholesale) "
Ferretti Antonio G & Co 296 Thames "
Fiero Carlo 61 Spring "
Lawson John A 9 Oak "
Mauler George 96A Thames "
Monticone Spirto Ferry whf "
Nasser Joseph 90 Thames "
Panas Andrew, Spring cor Franklin "
Pasqualetti Carolina 48 B'way "
Peteruto Giovanni 123 Long wharf "
Pinto Vito P 32 Broadway "
Pouloudakis A 156 Bellevue av "
Spiliakos John 94 Broadway "
Bartelloni George 33 East av.....Pawtucket
Benedetti & Taddei 12 B'way "
Bertoncini Antonio 280 Mineral Spring av "
Bertoncini Francesco 262 Mineral Spring av "
Bertozzi & Pocai 148 and 400 Main "
Cechini Amedeo 562 Main "
Chaftez I 45 East av "
Depot Fruit Store 52 Broad "
Duverney Ernest 134 Broad "
Pieretti Venanzio 109 Broad "
Pierini Americo 128 Exchange "
Rossi Arthur 162 Pleasant "
Almy Robert Portsmouth
Chase Luther P "
Harrington John L C "
Hathaway & Son "
Hicks George L "
Lawrence A W "
Sherman Arthur S "
Sherman Benjamin P "
Slocum Walter A "
Hazard George & Son Wakefield
Westerly
Fraquilla Arthur H, High "
Greek-American Fruit Co 43 W Broad "
Turo Angelo 115 Canal "
Turo Antoni 115 Canal "
Woonsocket
Brown Peter 497 Clinton "
Woonsocket
Devoto Manuel 230 Main "
Gardella F J 289 Railroad "
Malootian Charles 155 S Main "
Mercier Homer 19 Arnold "
Neville Michael J 246 Main "
Pinasco Enrico 266 Main "
Saco Henry 134 Providence "
Sarafian Oscar 346 River "
Silver Max 27 Cumberland "
Tardi August 210 Bernon "

Fruit Growers

Auburn
Peckham Gideon 13 Garden "
Hopkins Curtis Chepachet
Steere S B & E M "
Winsor Benjamin A "
Edgewood
Williams Arthur M 1711 Broad "
Winsor James Greenville
Winsor N S "
Winsor T K "
Howard George P Hope
Whitman Fred E "
Brown Frank F N Scituate
Dexter Everett B "
Hopkins W E "
Miller John A "
Tourtellot S & Co "
Willard Marguerette "
Rhodes Robert Rockland
Eddy Jeremiah P Saylesville
Winsor Thomas K Smithfield
Mowry Albert J Sprague ville
Hathaway Howard W (peaches).....Tiverton

Funeral Designs (Floral)

Ashton
Taylor William A, Mendon rd "

Furniture Dealers

(See House Furnishing Goods)

READ BYRON (See page 1272).....Anthony
Archambault John V Arctic
Arctic Furniture Co "
Blanchette A "
Bouchard Joseph "
Bell William H 361 Hope Bristol
Hochman Wm (secondhand) 25 State "
Lightfoot Davenport & Co 151 Bradford "
Reed House Furnishing Co 30 Bradford "
Cadoret Wilfrid Centerville
Colvin Asa B "
Hopkins James H "
Houde Bartholomew (secondhand) "
Central Falls Furniture Co 50 Fales.....Central Falls
DeNevers Bros Furniture Co 470 Broad "
Fabricant Harry 41 Central "
Fitzgerald James E 458 Dexter "
Girard Ameede 530 Broad "
Browning William A, Main st.....E Greenwich
Kaufman Jacob (secondhand) 137 Main "
Wells Clark B, Main st "
Garnett William Greystone
Avery S R & Co Hope Valley
Botelle Edward M, High "
Gauvin A & Son, Spring Manville
Aylsworth Elmer R (secondhand).....Natick
Atwater & Barrett 124 Broadway.....Newport
Donovan Joseph A 463 Thames (secondhand) "
Donovan Thos J & Son 9 Farewell "
Graham Joseph 68 Spring "
Haire John T 134 Bellevue av "
Horton J W & Co (mfrs) 42 Church "
Hunt Edward L 22 W Broadway (secondhand) "
I X L Company The 124 Broadway Newport
Staab Karl 125 Prospect Hill "
Stoneham M 343 Thames "
Titus A C Co 225 Thames "
Vernon Geo E & Co 91 John "
Walsh Bros 222 Thames "
Waterman Albert E Pascoag
American Furniture Co 63 and 75 East av....Pawtucket
Beard J J Furniture Co 400 Main "
Boston Furniture Co 68-70 Broad "
Buzzell B F 12 Summer (antique) "
Carpenter Furniture Co 26 N Main "
Cohen Edle 43 Summer "
Cohen Harry 101 Broad "
Cohen H Furniture Co 68 East av "
Horwitz & Wallace 830 Mineral Spring av "
Leahy Jeremiah F 116 Main "
Littlefair Richard 529 Smithfield av "
McCaughey Bernard & Co 5 East av "
Morton R Furniture Co 338 Main "
Ostigny S Z 21 Main rm 7 "
Pawtucket Furniture Co 39 N Main "
Progressive Furniture Co 38 Summer "
Slefkin & Horowitz 66 and 71 Main also 47 East av "
Blanchard William F Phenix
Riverside
Brown George H Mrs (secondhand) 3736 Pawtucket av "
Bates W L Wakefield
Sheldon House Furnishing & Storage Co "
Marks Nathan, Miller st Warren
Reed House Furnishing Co 14 Child "
Westerly
Boston Furniture Co 93 Canal "
Gavitt Chas H 33 W Broad P "
Mitchell Martha A Mrs 7 Spring (antique) "
Richmond Charles 68 Pleasant "
Soloveitzik Morris 1 Mechanic P "
Webster Merton T 21 Liberty P (antique) "
Westerly Furniture Co 39 High "
Potter Clark Wickford
Central Furniture Co 33 Arnold.....Woonsocket
Chagnon E C & Son 56 Arnold "
Cook A S Company 67 Main "
Corey Walter O 103 N Main "
Eastern Supply Co 19 Social "
Kibrik Isaac (secondhand) 87 Bernon "
Litchman Jennie Mrs (secondhand) 17 Arnold "
Mailloux Joseph C & Sons 820 Clinton "
Teman Hyman 480 Clinton "
Vandal Nazaire 17 Brook "
Weeks Frederick B 1½ Monument sq "
Weeks Furniture Co 86 N Main "
Woonsocket Furniture Co 36 S Main "

Furniture Movers

Carroll Willis C 418 Wellington av.....Auburn
Corrigan Christopher J 146 Washington.....Central Falls
Coutu Bros 34 Railroad "
Gregoire Bros 15 Phillips "
Paquet Bros 65 Perry "
Johnson Levi Est E Greenwich
Weeden Henry E, Duke st "
Baron Napoleon Harrisville
Sweers Fred J & Sons 519 Broad.....Lonsdale

Cote H 65 Summer Manville
StPeter Hector Mapleville
Manuel Bros 1 Cherry Newport
Moore Charles A Pascoag
Pawtucket
Conlan John E 134 Sterry "
Davis Frank W 6 Saunders "
Dooley George T 587 Central "
Knight A W & Son Riverpoint
Burns Lucius Valley Falls
Gardner William Saylesville

Furniture Repairers

(See Upholsterers)

Newport
Graham Joseph 68 Spring "
Smith Geo B 2 Branch "
Trager John J 443 Thames "
Woonsocket
Sederman Carl 98 Arnold "

Furriers & Fur Dealers

Edgewood
Bigelow S H Mrs 1880 Broad "
Lamson & Hubbard 222 Bellevue av.....Newport
Putnam Frank W Mrs 129 Spring "
Holland C M Mrs 152 Sayles av.....Pawtucket
Medhurst Annie Mrs 395 Pawtucket av "

Gardeners

Bristol Floral Co 583 Hope Bristol
E Greenwich
Yorston Henry P (landscape) "
Newport
MacLellan Alexander 87 John "
Martin John S 20 Narragansett av (landscape) "
Ryan Michael W 93 French "
Bourne Walter E 141 Bourne av.....Rumford
Boyd Frank (landscape) Tiverton
Morey Charles W, Woon Hill rd Union Village..Woonsocket

Gas Companies

Bristol County Gas & Electric Co Inc 1885 Capital $60,000.....Bristol
Newport Gas Light Co Inc 1853 Capital $500,000 181 Thames.....Newport
Pawtucket Gas Co 231 Main Inc 1850.....Pawtucket
Tiverton Gas Co Tiverton
Narragansett Pier Gas & Electric Co.....Wakefield
Bristol County Gas & Electric Co (branch).....Warren
Westerly
Mystic Power Co The 2 Canal "
Westerly Light & Power Co Inc 1907 Capital $700,000 2 Canal "

Gas Fitters & Fixtures

(See Plumbers, Steam & Gas Fitters)

Gas & Gasolene Engines

(See Engines)

East Providence Gas Engine Co, Water st...E Providence
McLeod John jr foot of Bridge st.....Pawtuxet

Gasoline Pumps & Tanks

WAYNE OIL TANK AND PUMP CO (See page 1224) 165 James...East Providence

** General Contractors*

Central Falls
MORIN JOHN B CO Inc (See page 1099) 125 Hunt "

General Stores

Where is kept a general assortment of Dry Goods, Groceries, Agricultural Implements, etc. Those who deal in but one kind of goods will be found under their appropriate headings

(See Grocers)

Gray Herman J Adamsville
Manchester Abraham "
Carpenter Benjamin S Allenton
Cogean Richard "
Lafreniere Rosalie Mrs "
Greenhalgh James A Alton
Anthony
Anthony Co-operative Store "
Knight B B & R Arctic
Burdick John S Ashaway
Burdick William H "
Capwell C A Ashland
Heaney Mary Mrs Berkeley
Ball C C Block Island
Littlefield J E "
Maloof Joseph & Bro "
Negus Adelbert "
Brown E C & Son Carolina
McVay William "
Batchelder Bros Centerdale
Centreville Store Centreville
Knight B B & R "
Browning Robert Charlestown
Noyes Robert L "
Brown & Hopkins Chepachet
Steere Benjamin F "
Trinque Joseph "
Joslin Co Clayville
Duke Charles & Co Clyde
Henry Allan & Co Remington st.....Crompton
Shippee Charles I Mrs Davisville
Whipple George E Diamond Hill
Perkins Sarah Escoheag
Knight Herbert E Exeter
Forestdale Store Forestdale
Paine Henry J Foster
Bennett Henry W Foster Center
Nichols George P "
Dexter Arthur B Greene
Battey W A Greenville
Greystone Co-operative Association.....Greystone
Brown & Staples Harmony
Brooks R F Harrisville
Smith Harry E Hope
Young E L "
Barber J M & Co Hope Valley
Browning W E & Son "
Gorton's Store "
Lewis Herbert E "
Allen Edwin R Hopkinton City
Jamestown
Watson John E Store The "
Kenyon W G Kenyon
Greenman Alonzo A Kingston
Helme B E "
LaFayette
Davis & Slocum, Main st "
Joslin Leonard "
Kingsley Winifred C "
Little Compton
Brownell Arthur G "
Manchester Lizzie N "
Wilbur Charles R Estate "
Dalton John J Lonsdale
Bouvier Girouard & Co Manville
Gauvin A & Son "
Ourada A Narragansett Pier
Tucker J C Co "
Knight B B & R Natick
Newport
Thomas George B & Son "
Seamans H W North Scituate
Smith Bros "
Spencer E M "
Pierce Leon B, R D 1 "
Stone James A, R D 1 "
Mitchell C M & F W Oakland
Paine F E Pascoag
Cataldo John Peace Dale
Fagan Frank J & Co "
Lyons Patrick Estate "
Blanchard William F Phenix
Johnson Charles A Pontiac
Almy Gideon W Portsmouth
Chase & Son "
Manchester A G "
Manchester John R "
Powers John (Est) Prospect Hill
Walmsley Charles "
River Point Store River Point
Joslin Co Rockland
Rockland Store "
Kenyon Elmer E Rockville
Rumford
Rumford Store Greenwood av "
Perry Oliver H Shannock
Berard Joseph A Slatersville
Glode N "
Jenckes George W "
Joslin Co S Scituate
Remington Leroy H "
Emin Eugenia Stillwater
Tiverton Four Corners
White Andrew P "
Eldred J B Usquepaug
Blackmer O M Valley Falls
Partelow H W Wakefield
Robinson B F "
Sherman George C "
Steadman L W Co "
Tucker J C Co "
Andrew & Knight Washington
Cutting Laturn G "
Law Randall W Gloucester
Brown Lester F W Kingston
Woodmansee J A & Co "
Mulligan Catharine Wickford
Ryan Michael J Estate "
Wickford Market & Grocery "
Wickford Milling & Supply Co "
Franklin G E Wickford Junction
People's Supply Co "
Wood River Junction
Collins Nathan A "
Sisson Jennie M Woodville

Gents' Furnishing Goods

(See Men's Furnishing Goods)

Glass

Lisotte Frank & Sons 6 Perry (glaziers).....Central Falls
R I Glass Co 801 Broad (mfrs) "
Kiely Decorative Glass Co The 97 Arch.....Pawtucket
PAWTUCKET SASH & BLIND CO (see page 1065) 24 to 28 Mason "

** Glazed Yarns*

BLODGETT & ORSWELL COMPANY (see page 1260) 200 Front.....Pawtucket

Glaziers

(See Painters)

Glove Manufacturers

Grey Rock Glove Co 51 Railroad.....Woonsocket

Granite Cutters & Dealers

(See Marble Workers)

Richmond Fred Arctic
Millard Charles O 80 Gladstone.....Arlington
Currie John Bradford
Faverio Antonio E "
Klondike Quarry "
Pasco Elizabeth M Bridgeton
Newall Joseph Co Bristol
Emond Gustave Centerville
Cranston Print Works
Stanton B A, Haven av "
East Greenwich
Hussey Thomas A 300 S Main "
Murray John H 28 Green "
E Providence
Chace Andrew R 26 Taunton "
Carpenter Asa H Matunuck
Newport
Cottrell's J B Sons 35 Warner "
Mohr Jacob J 38 Long whf "

Granite Cutters &c—Con

Riggs Monumental Works 25 Warner Newport
Stevens' P Son 29 Thames "
Sweet Elmer F, Walnut cor Farewell "
DeMio —— **Oakland**
Freeman John J 252 Central av **Pawtucket**
Graham Michael F 4 Sabin "
Johnson Fred L opp Riverside cemetery "
O'Connor Maurice M & Son 120 Smithfield av "
O'Connor & Weatherhead 4 Waldo "
Doane Edward **Peace Dale**
Vermont Granite & Marble Works, Quidnick st cor Read av **Quidnick**
Wakefield
Edwards John A, High st "
Warren Monumental Works 32 Railroad av **Warren**
Knotty Oak Granite & Marble Work **Washington**
Woodland Granite & Marble Works "
Blake Charles G & Co, Oak nr Railroad **Westerly**
Coduri Joseph Granite Co, Oak "
Columbia Granite Works, Oak near High "
Edwards Stanley W 31 Summer (sculptor) "
Flynn Maurice W 103 Main "
Kimball & Combe Co, Oak nr Railroad "
King E C & Son 172 High (statuary) "
Larkin S Eugene 75 Beach "
N E Granite Works, Ledward av "
Pellett Wm P & Son, Oak st "
SMITH GRANITE CO The (See back col page F-2 98 Granite "
Spargo Wm G, Oak street "
Veal William J, Ledward av "
Westerly Quarries Co Mountain av "
Woonsocket
Magown & Bucke 23 Snow "
Myers Wm & Son 629 Winter "

* *Grinding Machinery*

E Providence
ABRASIVE MACHINE TOOL CO off Massasoit av "

Grist Mills

Howard H H **Abbott Run**
Gray James L **Adamsville**
Boyd Benjamin F C **Aquidnick**
Thurston E W "
Archambeault J **Arctic**
Arnolds Mills
Whipple Nathan W jr "
Johnston James, Main st Bridge **Ashaway**
Forsythe & Son **Centerville**
Greene Benjamin F **Charlestown**
Steere Job **Chepachet**
Edwards William H **Exeter**
Knight H E "
Anderson William **Jamestown**
Leonard Joslin **Liberty**
Pearce James W **Little Compton**
Tucker J C Co **Narragansett Pier**
Brigham Arthur C **Newport**
Chase Daniel M "
Perryville
Carpenter, Stanton, Leroy "
Boyd Benjamin F **Portsmouth**
Ruggles Edward G "
Thurston Edward W "
R I Meal Co **Richmond**
Stillwater Grain Mills **Stillwater**
Tiverton Four Corners
Seabury Benjamin "
Simmons David W "
Kenyon Charles D **Usquepaug**
Carpenter S Leroy **Wakefield**
Peck John D **Warren**
Campbell C W Co The 27 W Broad P **Westerly**
W Greenwich Center
Bates John A "
Divork Harry **Wickford**
Tourgee George W "
Woonsocket
Mowry A Co r 17 S Main "

Grocers

WHOLESALE

Acker Merrall & Condit Co 2 Washington sq **Newport**
National Wholesale Grocery Co 16 Elm "
Newport Paper & Grocery Co 58 Bridge "
Standard Wholesale Co Inc 63 Long wharf "
Toll Max 60 W Broadway "
Pawtucket
Delany Lyons Co 78 East av "
Woonsocket
Meunier J & Son 330 Clinton "
Wales & Smith Baking Co 18 S Main "
Woonsocket Wholesale Grocery Co 115 High "

RETAIL

(See General Stores)

Gray James L **Adamsville**
Manchester Abraham "
Manchester Deborah "
Dalton John J **Albion**
Demuth Henry "
Kingsley Walter B **Allenton**
Benoit Bros, Main st **Anthony**
Benoit C "
Bowen C E "
Matteson & Matteson "
Szarek John "
Gan I M **Apponaug**
Gardiner Stephen B, Main st "
Locke John F, Greenwich av "
Perkins J E "
Tonge Harry 11 Main "
Arctic Store **Arctic**
Beauchaine Edmond "
Great Atlantic & Pacific Tea Co "
Maynard J B "
Mayward Joseph E "
Millette Pierre "
Joubert Alphonse L "
Tellier John B "
Arlington
Crofton James V 910 Cranston "
DeAntuono V 343 Dyer av "
DiStefano Gaetano 628 Dyer av "
Donahue James, Tyler st "
Emmons Edwin P rear 482 Laurel Hill av "
Frazier Specialty Co 36 Whipple av "
Giorgio Luigi 7 Croom "
Malon John 116 Pleasant "
Melone Sylvester 20 Sabra "
Nickerson John W 574 Laurel Hill av "
Pannico Vincenzo 605 Laurel Hill av "
Riedel Paul R 93 Niantic av "
Shindler Hyman 906 Cranston "
Perkins Charles F **Arnold Mills**
Burdick William H **Ashaway**
Barnes John **Ashton**
Hartley William "
Keefe Timothy "
Auburn
Anderson Frank 161 Clarence "
Angell John H 86 Auburn "
Grant Bros 93 Rolfe "
Great Atlantic & Pacific Tea Co 636 Park av "
Hoyle G L 650 Park av "
Kelly Marcus E 1335 Elmwood av "
Mayflower Store 644 Park av "
Sheehan Wm F 735 Park av "
Townend Percy **Barrington**
Cullen Bros **Berkeley**
Geddes Martin J "
Heaney Martin J, Mendon rd "
Bradford
Bradford Co-operative Store "
Burdick Ellery C "
Cafone James "
Capalbo Frank "
Bristol
Bassing Samuel I 178 Thames "
Benjamin Lewis 254 Wood "
Biagio Del Toro 23 Catherine "
Campenello Bros 219 Wood "
Carreia Almeida E 281 Thames "
Castroitto John 431 Wood "
Castriotto L 324 High "
Clarke & Manchester 96 High "
Clerico Alfred 257 Wood "
DeFederico Frances, Wood st "
Dimond C F 174 High "
Eisenstadt Morris I State "
Furtado Joseph M 421 Wood "
Furtado J Rosa 229 State "
Gambardella Luigi 26 MtHope av "
Gilroy John F 75 Franklin "
Giustiany Peter 247 Thames "
Goff's Market cor High and Lincoln av "
Great Atlantic & Pacific Tea Co 583 Hope "
Janson Joseph A 22 State "
Johnson Charles A 678 Hope "
Kebrek Pauline Mrs 255 Wood "
Kirk Saukis opp R R Depot "
Liberty Market 217 High "
Lombardi Gaetano 174 Bradford "
Lopes Francisco 149 Bradford "
McCaw Samuel 179 High "
Malafronte Dominic 264 Wood "
Malafronte Tony 239 State "
Mayflower Store 541 Hope "
Miller Archibald 557 Hope "
Molasky Louis 238 Thames "
Montagna Antonio 594 Wood "
Nelle Charles F 184 Thames "
Newman Bros 296 Hope "
Nussenfeld Sam'l 237 Thames "
O'Reilly Vincent A 52 MtHope av "
Paull Marion H Mrs cor Hope and Franklin "
Pepe Francesco 429 Wood "
Perry William, Court st "
Pozzi Giovanni 139 Bradford "
Quirk Bros 173 State "
Romano Pasquale 220 State "
Sansone Pasquale 117 Bradford "
Sarra Michael 213 State "
Sousa Antony J 157 Bradford "
Sousa A C 503 Wood "
Troiano Matteio 570 Wood "
Vargas Antonio 198 Thames "
Zavier Julius F Franklin cor Wood "
Canonchet
Canonchet Mills Store "
Hartley Harry **Centerdale**
Scambato John "
Tetreault P J "
Kenyon Elmer E **Centerville**
Northup Grocery "
Central Falls
Aissas Elias 118 Washington "
Archambeault Edouard 243 Washington "
Archambeault Edouard jr 206 Washington "
Beattie Silas S & Co 281 Central "
Beaudoin William & Co 547 Broad "
Bernier & Lamontagne 36 Sylvian "
Blais Louis 71 Garfield "
Blais Paul 743 Dexter "
Brook Ernest W 380 Mill "
Brothers Philip 848 Broad "
Byron Joseph 156 Washington "
Camire John 92 Cowden "
Carty G Grocery 563 Pine "
Caulfield Alice Mrs 23 Mowrey "
Chartier Damien 620 Broad "
Clough Joseph 423 Dexter "

Central Falls

Cox Annie 98 Adams av "
Cutler Harry 33 Cross "
Deebo George 119 Washington "
Dery J Avila 15 Washington "
Farrell Bros 540 Lonsdale av "
Ferland John 81 Illinois "
Flanigan Edward 699 Pine "
Fournier Joseph 23 Fletcher "
Gaffney John 41 Fuller av "
Gaudreau Emile 375 Hunt "
Gemme Ludger 96 Hadwin "
Great Atlantic & Pacific Tea Co 361 Broad and 502 Dexter "
Hall Stephen 711 Lonsdale av "
Hamel Eugene 213 Hunt "
Harkness Andrew, Cleveland cor Wetmore "
Hetu Emile 75 Lincoln av "
Holt Harvey 594 Lonsdale av "
Hynes Mary Mrs 730 Pine "
Jamro Joseph 200 Cross "
Jennings James 61 Bagley "
Joachim Hormidas 88 Watson "
Kennedy Hugh 630 Lonsdale av "
Korenbaum Bernard 86 Central "
Laliberte Jean B 77 Garfield "
Lamontagne Alfred 36 Sylvian "
Lamoureux Anthime 362 Broad "
Laplante Agnes 667 Dexter "
Larochelle Delia 10 Fuller av "
Larocque Cordelia Mme 858 Lonsdale av "
Lemay J D 80 Summer "
Lescault Ovila 73 Fuller av "
McAlpine Andrew 42 Hendrick "
McArdle Patrick J 400 Dexter "
McClure Robert F 45 Moore "
Mailhot Ida 81 Fuller av "
Malloy William H 25 Moore "
Martin Georgiana 29 Adams av "
Mayflower Stores 560 Dexter 375 Lonsdale and 90 Hawes "
Messier Adolph 114 Cowden "
Michalmko Platon 405 High "
Miga Michael 516 Mill "
Mikel Annie 30 Central "
Mogilevkin Barry 48 Central and 592 Mill "
Morgan Louis 405 High "
Morin Louis & Son 62 Central "
New York Grocery 531 Broad "
Nicholson-Thackray Co 436 and 585 Dexter and 663 Pine "
Paquin Divas Mrs 220 Washington "
Parmentier Pierre 595 Broad "
Paul Charles F 26 Crossman "
Perry Robert 898 Lonsdale av "
Potske Andrew 408 High "
Poulin Joseph 184 Hunt "
Raskin & Levine 38 Central "
Ryan James A 401 High "
StGeorge Honore 72 Hedly av "
StGeorge J Adelard 517 Broad "
Sawyer Ephraim J 838 Broad "
Siezega Martin 572 High "
Silver Israel 567 High and 564 Broad "
Vadenais Ludiorne 58 Perry "
Wichnin Jacob 400 High "
Wilk Stanislaw 29 Central "
Yates George 97 Parker "
Yates John H 539 Pine "
Zaworski Stanislaus 67 Central "
Charlestown
Browning Grace Mrs "
Noyes Robert L "
Brown Henry **Chepachet**
Trank Joseph "
Tanner Thomas **Conimicut**
Cranston Print Works
Charon & Trahan 742 Dyer av "
DeMaria Antonio 1157 Cranston "
DePrete Arcangelo 86 Governor "
Fusco Silvestre 129 Chestnut Hill av "
Gormley Thomas F Mrs 32 Maple "

Cranston Print Works

Great Atlantic & Pacific Tea Co 1 Gansett av "
Higson James 37 Byron "
Hill George & Co 1368 Cranston "
Massa Fiorinda 123 Main "
Mayflower Store 1273 Cranston "
Melucci Francesco 157 Chestnut Hill "
Moretti Ernest 53 Governor "
O'Dowd Marguerite 1487 Cranston "
Old Park Avenue Cash Grocery Old Park av "
Patriarco E 1584 Cranston "
Roswell Walter 1256 Park av "
Watson John R 1278 Cranston "
Andryce Michael **Crompton**
Houston William "
Leclero Dosithee "
Pearson John E "
Prytula George "
Rodalvich Edward "
Ryan Simon P **Cumberland Hill**
Diamond Hill
Henshaw William J & Son "
East Greenwich
Benedetti Paul & Son, Duke st "
Bergstrom F O 58 Main "
Catanio Michael, Exchange st "
D'Attore Joseph, Duke st "
Fogel Herman 218 S Main "
Gorman Bros 100 Main "
Gould E A, Main st "
Hanaford W A, Main st "
Mennicino Giuseppe & Co 31 King "
Miner I Dwight, Duke st "
Munson Bros, Main st "
Tucker Henry D 21 Main "
East Providence
Ashley Nellie 98 Warren av "
Bagdassarian Bedros 26 First "
Barney N M & Son 38 Warren av "
Berger Israel 26 Cooper "
Bertram Wm 72 Taunton av "
Blaisdell Eugene L 148 Taunton av "
Boudreau Leander E, Richmond Point "
Caldarone Thomas 108 County "
Carlow Addie R 178 Summit "
Cieri Frederico 212 Warren av "
Co-operative Grocery Store 68 Taunton av "
Court Louisa Mrs 225 Vincent av "
Fournier Edw A 62 Purchase "
Franklin Ezra C 175 Leonard av "
Freeman Henry E 290 Taunton av "
F J Reliable Market 208 Warren av "
Gemmell John 107 Burgess av "
Green Daniel A 2799 Pawtucket av "
Hoffman Orrin C 63 Phillips "
Holihan Patrick 85 Taunton av "
Kent Heights Store 2739 Pawtucket av "
Knight Charles H 61 Ivy "
Kramer Philip 87 Valley "
McGuigan John E D 22 Roger Williams av "
Martin Lillie V Mrs 232 Warren av "
Mauran Avenue Grocery 115 Mauran av "
Mayflower Stores 284 Taunton av "
Moulton Martha B 693 N Broadway "
O'Reilly John 129 Sutton av "
Ormsbee Stanley B 220 Taunton av "
Pendergast Howard J 175 Walnut "
Pezzella Frank, Vanderland av "
Piacitelli Joseph 78 Hobson av "
Pierce Frank 92 Waterman av "
Rapa Augustino 316 Warren av "

East Providence

Read Henry F 328 Warren av "
Rose Joseph F 623 Warren av "
Sampson Grocery 109 Mauran av "
Silva Frank M 515 Warren av "
Swanson Edward R 71 Woodward av "
Toner William 199 Sutton av and 26 Cooper "
Wheeler Sarah Mrs 35 Lyon av "
Wood E A Mrs 35 Prospect "
Great Atlantic & Pacific Tea Co 547 Pontiac av **Eden Park**
Bechosian Martin M 1043 Narragansett boul **Edgewood**
Bromley Charles H 50 Germania av "
Fagan James 147 Warwick av "
Great Atlantic & Pacific Tea Co 1750 Broad "
King Harry B 211 Norwood av "
Mayflower Stores, Germania av cor Smith "
Rowe Enoch L 91 Warwick av "
Townsend Harrison 1538 Broad and 240 Montgomery av "
Wall George W 2197 Broad "
Bushee James **Esmond**
Chapman Leroy C "
Fiskeville
Chabot Cleophas 33 Main "
Traynor W F "
Petzold Paul R **Geneva**
Loomis Elmer W **Georgiaville**
StOnge Napoleon "
Greene Albert S **Glendale**
Lee Charles A "
Chadwick Edward **Graniteville**
Greystone Public Market "
Norris Richard & Son "
Andem C B **Greene**
Arnold Charles H "
Battey W A **Greenville**
Smith H B "
Greystone & District Co-operative Store **Greystone**
Sweet Alfred F "
Conroy Thomas J **Hamilton**
Brown & Staples **Harmony**
Breault J A **Harrisville**
Brooks R F "
Cook George A Est "
Gauvin Euclide C "
Harrisville Co-operative Store "
Young E L **Hope**
Bailey F A **Hope Valley**
Browning Walter E & Son "
Clark O A "
Gorton's Store "
McVay William "
Saunders N Seth "
Allen E R **Hopkinton**
Ferri Nicola **Hughesdale**
Caswell John R Mrs **Jamestown**
Ellis J Howard "
Gladding Benjamin "
Watson J E Store The "
Cram Darwin A **Johnston**
Heywood Thomas H 780 Greenville av "
Iannuccilli Francesco "
Ricci Alphonso "
Sweet Carlton B "
Greenman A A **Kingston**
Crescione Salvatore 1717 Cranston **Knightsville**
Marini Luigi 1694 Cranston "
Natalizio Giovanne B 1590 Cranston "
Ruggiero Anthony 1861 Cranston "
Spirito Domenico 1755 Cranston "
Testa Pasquale "
Ball Edwin T **Lafayette**
Davis & Slocum "
Perkins Charles H **Lime Rock**
Blanchard William F **Lippitt**
Little Compton
Brownell Arthur G "
Bailey Albert **Lonsdale**
Bishop William 29 Mill "
Brown Hosea W "

Grocers, Retail—Con

Macrae Mary J Lonsdale
Ryan Michael C 4 Pleasant "
Skeels George "
Sweers Fred J & Sons "
Aust Oscar P **Lymansville**
Kirby Michael J "
Evans Daniel **Manton**
Hughes John J "
Lozon Anna M "
Marino Peter P 239 Greenville av "
Wolosiewicz Boleslau "
Bouvier Girouard & Co **Manville**
Delude Fred & Co "
Gauvin A & Son "
Manville Provision Co "
Patrick Louise "
Poisson Bros "
Prokopczuk Stephen "
Vose Bros "
Clark A W **Mapleville**
Desroches & Son "
Lloyd John "
Bizon Mat **Marieville**
Holberton Frank H **Matunuck**
Clark William H 2094 Cranston..... **Meshanticut Park**
Stone Harry 1902 Cranston "
Briggo & Co **Narragansett Pier**
Couchon Louis "
Lasell John H "
Westlake Walter J "
Houle C L **Nasonville**
Pickering John "
DiCarlo Antonio **Natick**
DiLeo Tommaso "
Dubois Romeo J "
Lanthier Minnie "
Natick Store "
O'Neill Matthew "
Pannone Giuseppe "
Petrarca Modestino "
Petteruta Vincenzo "
Senerchia David "
Tedeschi Giovanni "

Newport

Abrams Samuel 12½ Poplar "
Adelson A 42 Kingston av and 26 Pond av "
Adelson & Shuser 651 Thames "
Aidinoff Samuel 63 Tilden av "
Amoruso Frank 470 Thames "
Ascher Abe M 54 VanZandt av "
Asher Susie T Mrs 64 Third "
Battene Seth W M 45½ Second "
Billard Bessie Mrs 29 Bath rd "
Boiani Savino 56 W Broadway "
Bric Maurice E 118 Levin "
Brierley John H 477 Thames "
Brown & Sullivan 473 Thames "
Cappuccilli Joseph 479 Thames "
Cappuccilli Peter 518 Thames "
Cohen Nathan 92 Bridge "
Conheeny Mary J 513 Spring "
Cross Chas L 79 William "
Dannin Sarah Mrs 42 West Broadway "
David Max 2 Martin "
DeFray Manuel Mrs Estate 1 Chestnut "
Dinkins Edward J 7 DeBlois "
Drury James H & Co 243 Thames "
Eddy James A 237 Thames "
Epstein Simon 27 Third "
Feigelman Samuel 32 Farewell "
Ferraris Sylvestre 340 Thames "
Friedman Max 52 W B'way "
Friedman Morris 20 Atlantic "
Garretson Frederick P & Co 16 Washington sq "
Geller Charles 104 Spring "
Gillson Dora Mrs 72 Bridge "
Gillson Max 28 Walnut "
Ginsberg Israel 382 Spring "
Goggin David 242 Spring "
Goldberg David 78 W B'way "
Gotnick B 19 Bridge "
Gouvea Antonio 27 Caleb Earl "
Hamilton Robert P 23 Third "
Hill Albert M 427 Thames "
Horgan George P 267 Spring "

Newport

Horgan Patrick H 224 Thames "
Houlihan Catherine A Mrs 46 W Broadway "
Integlia Antonio 61 Thames "
Jaffe Max 40 Gould "
Jaffe Morris L 431 Thames "
Janes Louis M 107 Bellevue av "
Jestings James 27 Second "
Katzman Hyman 31 Walnut "
Katzman Sarah 25 Poplar "
Kaull T Fred 393 Thames "
Kinney Annie F 60 Warner "
Kosch Adolph 26½ E Bowery "
Kraut Abraham 622 Thames "
Kusinitz Max 25 Bliss road "
Kusinitz Nathan 9 Fillmore "
Ladyman Wm J 29 Elm "
Lynch Timothy G 517 Thames "
McKie Rebecca Mrs 357 Thames "
Manchester & Kenyon 68 Broadway "
Marolda Anthony M 411 Thames "
Martin James J 536 Thames "
Martin Lawrence A 632 Thames "
Meierovitz Samuel 48½ Van Zandt av "
Minkler Charles A 7 Prescott Hall road "
Mirman Jacob 32 Callender av "
Mirman Joe 10 Byrnes "
Munroe Robert B 655 Thames "
Murray Mary A 260 Spring "
Nass Julius 82 Warner "
Nolan Michael C 71 Bath rd "
O'Connell Michael 513 Thames "
O'Connell Thos 29 Clinton av "
O'Hanley Alexander R 642 Thames and 172 Broadway "
Olivea Marian S 102 Spring "
O'Neil Mary C 7 Carroll av "
Pearson William E 111 Wellington av "
Peisechow Benjamin 448 Thames "
Razza Antonio 47 Thames "
Risso Marietta Mrs 74½ Third "
Rossoff Hyman 158 Broadway "
Ruggari Raffaelo A 53 Bridge "
Russo Rosa Mrs 10 Marlborough "
StClair Henry T 493 Broadway "
Sales Max 460 Thames "
Santos Joseph P 10 Collins "
Sardella Philip 33 Bath rd "
Sarris John F 67 Long Wharf "
Sauro Domenico 354 Thames "
Sayer William D 17 Hope "
Schaffer Harry 57 Bridge "
Scott William C 313 Thames "
Shuser Charles 50 William "
Silvia John A 41 VanZandt av "
Sparrow Walter G 16 State "
Sperling Bros 2 W Marlborough "
Spiers Celia Mrs 1 Elm "
Spooner John 137 Spring "
Stanhope George 273 Thames "
Sullivan Mary J Mrs 95 Thames "
Teitz Harry 41 Kingston av "
Teitz Sarah 21 Hall av "
Thompson Noah jr 703 Thames "
Tisdall C Co 130 Broadway "
Tobak Charles 527 Thames "
Tozer Kate Mrs 49 East Bowery "
Tripp William F 83 Third "
Vietry Joseph 59 Thames "
White Winfield H 50 Thames "
Wilcox Oliver F 72 Broadway "
Williams Cyrus P 26 Broadway "
Young Dalton E 160 Thames "
Great Atlantic & Pacific Tea Co ..... **N Providence**
Greenstein Isaac "
Petsold Paul "
Saranac Mills Store **N Smithfield**

North Tiverton

Bradley Fred
Dubois Albert "
Hartley Samuel Mrs "
Holden James "
Lafleur Joseph "
Lima Antone "
Mello Joseph F "
Piche Victor "
Sisson Thomas V "
Walker Bros "
Kent John H **Oakland Beach**
Lord Chalmers S "
McElroy Robert J "
Mitchell Eugene F "
Schofield Anna Mrs "
Stubbs William D "

Oak Lawn

Leach Wm A, Exchange st "
Wood Edgar A, Wilbur av cor Warren av "
Archambault George N **Pascoag**
Bailey John A "
Eddy Edward "
Elkins James "
Pascoag Co-operative Assn "
Tellier H & S "

Pawtucket

Ahern John J 246 Middle "
Andalaft Louis 70 Woodbine "
Ashton Phyllis 509 Smithfield av "
Baldwin John 201 Newell av "
Bartle Jonathan 356 Mineral Spring av "
Bechard Alfred 120 Sabin "
Bessette Alfred S 526 B'way and 170 Cottage "
Bessette Napoleon E 352 Fountain 30 Prospect and 392 West av "
Blais William J 141 Lonsdale av "
Bolduc Wilfred J 930 Main "
Bonin Henry J 739 Central av "
Boyer Jean B 36 Benefit "
Brooks Jessie Mrs 93 Mineral Spring av "
Brown Alexender B 600 Smithfield av "
Brown John A 80 Dunnell av "
Brunelle Antoine 94 Lonsdale avenue "
Burns Joseph F 764 N Main "
Butler Aubrey A 1045 Main "
Casey John & Co 237 Lonsdale av "
Chace Edwin N 54 Elm "
Chace Preston A 12 Prospect "
Chaput Elie 92 Japonica "
Charpentier Venceslas 302 Pawtucket av "
Clark James F 113 Knowles "
Clark John W 412 and 731 Mineral Spring av "
Cleveland Harry R 217 Pawtucket av "
Cobb George E 388 Fountain "
Condeles James 12 Pawtucket avenue "
Conlon Francis L & Co 142 S Bend "
Conlon Frank 136 Summit "
Conner Herbert F 117 Exchange "
Connors Thomas F 344 East avenue "
Courti Manuel 387 Mineral Spring av "
Cronin Catherine M Mrs 106 Conant "
Dawson Jacob 552 Central av "
Devine John E 609 Central av "
Dexter William E 147 Mineral Spring av "
Dick David B 451 Broadway "
Dolan Owen 95 Pawtucket av "
Donahue John 122 Waltham "
Donnelly Bernard 350 Prospect "
Dyson Joseph 127 Mendon av "
Dyson Thomas 757 Main "
Ervin John 59 Water "
Ervin William J 239 Prospect "
Fairman Frederick A 62 School "
Finan Mary J 319 East av "

Flanagan Mary J 105 Lonsdale av Pawtucket
Fletcher Matilda 1 Norfolk av "
Forbes Samuel G 139 High "
Francis Max & Co 127 Pleasant "
Frechette Adelard D 562 Broadway "
Frechette John B 32 Benefit "
Gabriel Henry 19 Power "
Gauvin Bros 69 Park "
Gauvin Onesime 769 Main "
Gill Thomas P 288 Pleasant "
Gillan William H & Co 78 River "
Goulburn Margaret Mrs 136 Spring "
Great Atlantic & Pacific Tea Co 3 Benefit 540 Broadway 469 and 727 Central av 77 East and 265 East av 88 Garden 53, 772 and 936 Main 276 Mineral Spring av and 602 Smithfield av "
Greenan Michael 184 Mineral Spring av "
Grimes William H Co 23 N Main "
Grossman Annie 390 Mineral Spring av "
Hancock Emma Mrs 9 Harrison "
Hanley Michael 105 School "
Hardy Sarah, Larch cor Cooper "
Harootunian Lyon 684 North Main "
Havens Frank L 44 West av "
Hebert F & D 918 Main "
Henry Peter 50 Randall "
Hosey Christopher G 265 Division "
Hosey James J 265 Division "
Hughes Joseph E 46 Warwick road "
Jenks Harry N 598 Pawtucket av "
Jette Joseph 81 John "
Johnson Peter J 66 Jefferson av "
Kanrian Peter 294 Fountain "
Kaveny James F 425 Weeden "
Keenan Edward 52 Dorrance "
Kelley Patrick J 38 Middle "
Kennedy, Gough & Murray 357 Main "
Koutras Andrew 149 Water "
LaBarre Geo 386 Smithfield av "
Lamarre Cyprien 20 Lawn av "
Lamb Thomas 470 Central av "
Larson Ephraim 96 Cleveland "
Latraverse John 1 Smithfield avenue "
Lawton George 12 Whitman "
Lee Robert E 423 Mineral Spring av "
Lee Samuel 64 Humboldt av and 549 Power rd "
Lees Samuel 264 Lonsdale av "
Lemay Robert 671 Broadway "
Lemoi Ernestine Mme 890 Mineral Spring av "
Letourneau Joseph 90 John "
Levasseur Thomas D 627 Brook "
Lever James R 477 Smithfield avenue "
Lotti Ida Mrs 128 Meadow "
Lynch John T 54 Sabin "
McAloon John 618 Prospect "
McClurg John 74 Pawtucket av "
McCormick Bernard 55 Cushman "
McCormick & Martin Co 223 Walcott "
McDuff Edward 783 York av "
McGeough Edward 5 Grace "
McKeough & Co 364 East av "
McNally John 55 Cedar "
Maier William J, Whitman cor Sisson "
Marcoux Lena Mrs 116 Chaplin "
Mayflower Stores 572 Broadway and 571 Smithfield av "
Maynard Napoleon J 78 Slater "

Pawtucket

Maswy Toopec 120 Japonica "
Meameery J 18 Woodbine "
Melucci Raffaele 387 Mineral Spring av "
Menge Carl H 144 Hughes av "
Meshnik N 80 Carnation "
Michalopoulas Bros 112 Pawtucket av "
Monahan Bernard 101 N Bend "
Moore Charles L 205 High "
Moreau Raphael A 76 Slater "
Morin Pierre J 73 Slater "
Morton Thomas A 307 Prospect "
Nazarin Avak, Fountain cor Japonica "
Neary Frank 291 Fountain "
Nicholson Thackray Co The 49 Anthony av 22 and 518 Broadway 734 Central av 409 Cottage 228 Kenyon av 532 Lonsdale av 763, 902 and 1136 Main 232, 308 and 718 Mineral Spring av 730 N Main 282 Pawtucket av 142 Pond 60 Prospect 544 Smithfield av 2 West av and 1123 York av office Newell av "
O'Dounell Delia S Mrs 88 Benefit "
O'Donnell James H & Co 1 Sumner "
O'Donnell & Ford 213 Rhode Island av "
O'Halloran John T 205 Division "
Palagi Antonio 96 Water "
Palagi Vincenzo 47 Water "
Paquette Exeus D 1444 Newport av "
Parent Arthur 272 West av "
Patenaude Ernest 11 Benefit "
Paul Aime 26 Melton "
Pearson Samuel Estate 339 Lonsdale av "
Pelletier Adelard 833 Newport av "
Pennington William J 292 West av "
Perkins Octavius H 41 George "
Perrier Ovila 59 Lonsdale av "
Plante Delphis 110 Bishop "
Podersky Max 67 Middle "
Powers Frederick M 548 Broadway "
Quirk Frank 222 Pawtucket av "
Rafuse William D 62 Samuel av "
Redmond Mary C Mrs 119 Denver "
Reilly James 1 Lake "
Rinaldi Louis 281 Mineral Spring av "
Robbins Frank F 45 Central avenue "
Roberts Edmund C 87 Cole "
Rose R L Co 230 Main "
Rott George 115 Beverage Hill avenue "
Roy Joseph 239 Benefit "
StOnge Jean B 209 Benefit "
Samara Bros 61 Woodbine "
Scallin Owen J 109 Dunnell av "
Scholtz Alexander 62 Sherman "
Seliger Ferdinand 167 Mendon av "
Shabbott Delia 583 Central av "
Shachter Abe 135 Carter av "
Shwarts & Shore 15 Dunnell av "
Simons Charles 189 Pleasant "
Simons Michael 227 Pleasant "
Sousa Manuel 314 Power road "
Sprinthall's Cash Grocery and Market 530 Pawtucket av and 158 S Bend "
Standish John E 435 York av "
Sugia Joseph 122 Exchange "
Sullivan James M 994 Main "
Summers Laura V Mrs 7 Walcott "
Tatro Joseph 9 Harvey "
Taupier Napoleon 571 Grand avenue "

Pawtucket

Tetrault Pierre 115 N Main "
Tetreault J Arthur 942 Main "
Tetreault Nazaire 740 Central avenue "
Thorpe Thomas 113 Cole "
Till Catharine Mrs 356 Kenyon av "
Tomellini Giovanni 81 Prairie avenue "
Tyrrell George 53 Carpenter "
Westgate Nathaniel 429 Benefit "
White Mary E 54 Warren av "
Whittaker James 210 East "
Wightman Bros 400 Broadway "
Wilkinson James 657 Weeden "
Williams Irving 186 East "
Wilson Gavin D 117 East av "
Woodlawn Grocery Co 694 Main "
Yell Napoleon J 244 Kenyon av "
Zonfrillo A 69 N Main "

Pawtuxet

Cranston J D 1980 Broad "
Great Atlantic & Pacific Tea Co 2198 Broad "
Baker James B **Peace Dale**
Costanza Eugene "
Davis James C (Est) "
Keenan Frank "
Nigrelli Rosario "
Schmidt Alfred C "
Swan & Holland "
Young Isabel "

Pettaconsett

Ginsti James 1062 Pontiac av "
Henry Thomas 1024 Pontiac av "
Lamoureaux H **Phenix**
Morel Archie "
Touchette Louis P "
Whitford Grocery Co "
Phillipsdale Store 253 Bourne avenue ..... **Phillipsdale**
Campanini P **Pocasset**
Diffore Angelo **Pontiac**
Pontiac Store "
Almy Gideon W **Portsmouth**
Chase & Son "
Manchester A G "
Manchester John R "

Prospect Hill

Nicholson & Thackray "
Ryan Edward F "
Walmsley Charles "
Matteson & Matteson **Quidnick**
Pojda Andrew "

Quonochontaug

Eldredge Therman "
Carroll Bros **River Point**
Duke Charles "
Morgan Thomas F "
Serpa Antonio F "

Riverside

Balkcom Walter A 50 Narragansett av "
Baxter F W 37 Jackson av "
Claflin Julius W 59 Narragansett av "
Kirby George M 86 Cedar av "
McBride Patrick 273 Bullock's Point av "
Penniman & Crumb 6 Lincoln avenue "
Pierce Ellis F 28 Lincoln av
Pierce Frank W 92 Waterman av "
Read Margaret Mrs 486 Bullock's Point av "
Wentworth Joseph M 125 Narragansett av "
Whipple M A 339 Bullock's Point av "
Wright M G Mrs, Richmond avenue "
Kenyon Leroy B **Rockville**
Brush Charles H 67 Greenwood avenue..... **Rumford**
Depot Square Grocery 330 Greenwood av "
Kearns James P 109 Ruth av "
McNamara Patrick F 1033 Pawtucket av "

Grocers, Retail—Con

Sakonnet Point
Manchester Ernest "
Andrew James **Saylesville**
McQuillan Michael "
Saylesville Co-operative Assn "
Snape T & Son "
LaFazia Raffaele **Simmonsville**
Tisdale Walter **Slocum**
South Auburn
Swanson Victor 126 Forest av "
Hanna Aaron 1553 Elmwood av ..... **South Edgewood**
Romeo Joseph 1664 Elmwood avenue "
Emin John F **Stillwater**
William Andrew J "
Black W O Estate **Summit**
Thornton
Boulton G F 1377 Plainfield "
Dalton Alfred 1349 Plainfield "
Folco Tommaso 1412 Plainfield "
Fortini Anthony 1416 Plainfield "
Fortini Giacinto 1404 Plainfield "
Gianmatteo Pietro 1362 Plainfield "
Hawksley George "
LaFazia Rosa, Atwood av "
Pepper Thomas 1420 Plainfield "
Petrucci Giuseppe 7 Clemence "
Testa Salvatore 1350 Plainfield "
Viscione Anna 1324 Plainfield "
Webb Joseph "
Dwelly Ellen Mrs **Tiverton**
Fish Clinton B "
Hambly Charles A (meats) "
Hambly George C "
Hodgson William A "
King Adoniram "
McGraw Hugh "
Monahan Charles E "
Pierce O W "
Seabury Samuel "
Borden I S, R D "
Tripp L B, R D "
Dow B J, R D No 2 "
Tiverton Four Corners
Almy James M "
Union Village
Beaudreau Paul, Milton av "
Locke Benj C **Usquepaug**
Benson James **Valley Falls**
Blackmar O M "
Burnham Store Co "
Hughes T F Mrs "
Nicholson & Thackeray "
Stephenson Bros "
Arnold Thomas H **Wakefield**
Champlin George I "
Eldred John B "
Great Atlantic & Pacific Tea Co "
Robinson Benjamin F "
Seymour Charles "
Seymour C H "
Sherman Daniel P "
Underwood Alvin "
Batchellor John B, Main corner Child..... **Warren**
Brown Mary Mrs 211 S Main "
Burke Martin 45 Market "
Cole George R 27 Baker "
DeBiase Vincenzo 25 N Main "
Dionne Charles 140 Child "
Excelsior Grocery & Market 191 S Main "
Gildert Peter 140 Child "
Great Atlantic & Pacific Tea Co "
Grabian Zygmund 69 N Water "
Hawthorne Hugh "
Jannetti Angelo 41 N Water "
Janson Alphonse 79 N Water "
Krawczyk John 66 N Water "
Lemieux Louis 47 N Water "
Liberty Store, Goff's block "
Ludwig William 32 Child "
Luz Manuel 104 S Water "
Malloy John M 1 North Water "
Maxfield Charles S 308 S Main "
Mayflower Store 167 S Main "
Messier Charles O, Franklin near Cutler **Warren**
Muccino Dominic A 42 N Main "
Paquin Napoleon 84 N Main "
Pare L Onesime, Metacon av "
Ratier Alfred 7 Handy "
Rosa Manuel P 129 Child "
Rubery William 7 Child "
Sanitary Market 97 Main "
Socha John 86 Water "
Andrews & Knight **Washington**
Cahoon Jonathan A "
Crawford William P "
Cutting Laturn G "
W Barrington
Bay Spring Public Market "
Bosworth Leonard P "
Bowden Elmer F "
Gibbs Reuben A "
Smith Mary R "
Westerly
Barber Clifford T, Potter Hill "
Bruno Philip 72 Liberty D "
Cooper William 76 Mechanic P "
Davis Altana 23 Beach "
DeRocchi Louisa Mrs 4 John "
Diganci Frank 101 Canal "
Dolan William D 152 Granite "
Edmond J T Co 62 High "
Ellis James V 48 Moss P "
Gentile Pasquale 24 Pierce "
Gould R K 9 Coggswell, P "
Haswell Francis F & Son Co 37 Oak "
Holliday Thomas M 159 Granite "
Hoxie D Everett 6 W Broad P "
Lupinazzo Peter 135 Canal "
Lynch Abbie Mrs 74 Liberty P "
McGuire James F 1 Stillman av P "
Macomber Joseph H 187 High "
Miner Albert D 9 Coggeswell P "
Mohican Co 40 Broad "
Murano John 76 Oak "
Opie John Mrs 40 School "
Pancieri Luigi 19 East av "
Parker John 46 School "
Parker & Galaher, Palmer st P "
Pendleton Albert P 203 Main "
Ribner David 121 Canal "
Richmond C H 67 W Broad P "
Schuman Max 66 Pierce "
Seavey's Grocery & Market 55 West Broad P "
Segar William & Co 3 Rhode Island "
Stahle Henry A 61 W Broad P "
Steadman Harry B 37 Stanton P "
Sullivan Mary, Cherry st P "
Sutcliffe Thomas 42 Mechanic P "
Toner Andrew M 9 Walnut P "
White Rock Store 37 White Rock road "
Yaconetti Nanzietta Mrs 84 Oak "
Tucker E P Co **W Kingston**
Woodmansell J A "
Sherman Frank **Wickford**
Wickford Market & Grocery "
Wood River Junction
Collins Nathan A jr "
Sisson J M Miss, Main **Woodville**
Woonsocket
Abell Napoleon D 539 Clinton "
Allard Ida Mrs 445 Diamond Hill rd "
Allard Louis T 314 Manville rd "
Archibald A D 115 Ballou "
Artuso Anthony 663 Wood av "
Austin Grocery 7 Monument sq "
Ayotte Henry E & Son 42 Transit "
Baro Clement 151 High "
Beaulieu Barthelemie 444 Elm "
Becket Joseph 306 East School "
Belleville Josephine 299 Cass av "
Belleville Treffle 614 N Main "
Benelli Duma 616 E School "
Bennett Oscar A 329 Park av "
Berard Bros 102 Cass av "
Woonsocket
Berard Emmerie 344 Clinton "
Berard Eugene L & Son 56 Crawford "
Bilodeau Phileas 506 Clinton "
Bonin Albert A 171 Willow "
Boucher Camille 14–16 Cumberland "
Bourget George E 60 Rathbun "
Bousquet & Mongeon 216 First avenue "
Bresnahan Grocery Co 13 Clinton 446 River 28 N Main and 229 South Main "
Bureau Victoria 432 Front "
Carroll James F 380 River "
Carroll & Maher 211 Arnold and 226 High "
Champagne Ovila N 627 Clinton "
Choquette Bros 637 Clinton "
Cole Arsene 95 Chester "
Cote Edward J 431 Bernon "
Cote Joseph & Sons 615 Social "
Cote Phillipe 170 Cumberland "
Daignault Albert 118 East School "
Damargian Bros 129 Arnold "
Daniels Curtis J & Co 107 North Main "
Degrave Augustin 234 Cumberland "
Dellago Mario 423 Diamond Hill rd "
Descy Edmond 163 Hamlet av and 43 Victor "
Deshaies Hormisdas 44 Gaulin av "
Desjardins Louis 47 Transit "
Desmarais Leonce 214 S Main "
Desrosiers Charles 356 Avenue A "
DeStefano Carlo 661 Social "
Drainville & Gaspard 80 Burnside av "
Dulude & Gervais 555 Social "
Dusseault Bros 398 Wood av "
Dusseault Omer 134 Gaulin av "
Duval Israel 626 Third av "
Dziob Michel 291 High "
Ethier Gilbert 128 Hamlet av "
Evans John H & Son 575 S Main "
Fleury Anthony J 112 Lincoln "
Gendron Eugene H 293 Willow "
Gendon L Philippe 191 Front "
Giguere Gaudois 452 Second av "
Gladu Octave 675 Manville rd "
Gosselin Albert E 481 Bernon "
Goulet Arthur 478 E School "
Greenwood John H 170 Providence "
Gregoire J 76 West "
Gumula Stanley 221 River "
Halas Martin 293 Pond "
Hebert & Fafard 153 Sayles "
Helfond Louis 506 East School "
Jeanelle Aristide Mrs 768 Social "
Ketover John 466 River "
Lacouture Guillaume 4 Gaulin av "
Lamontagne Eusebe 676 Social "
Lamoureux Dosithe 56 Charles "
Lamoureux J B & Co 215 S Main "
Land Morris 539 E School "
Lavoie Ovila 180 Cumberland "
Lebaritore Gerolana 448 East School "
Lebreche Josephine Mme 607 Diamond Hill av "
Long John 99 Cato "
Loyer Bros 57 Rathbun and 947 Social "
McNally Daniel B 148 Church "
Mahoney William J 91 Second av "
Malootian Charles 136 Sayles "
Mariani Vittorio 56 Fountain and 73 River "
Martin Thomas 81 First av "
Martinelli Henry 98 Arnold "

Woonsocket
Menard Charles 20 Central av "
Meunier Ovila E 37 Manville road "
Meunier Ulderic H 346 Willow "
Michette George, Burnside nr Miller "
Mongeson Cyrille 360 Front "
Morris Public Market 97 Rathbun "
Mostecki Jacob 113 Daniels "
Mousseau Gustave 504 Elm "
Muserlain Bros 162 N Main "
Narcissian Agabed 131 Center "
Noorigian & Kapigian 50 Blackstone "
Papaioannon Ger 579 Clinton "
Papillon Victoria 165 Gaulin av "
Pard David A 252 Front "
Parent Alphonse 830 Social "
Patryllo Wasyl 90 Water "
Pechosey Stephen 20 James "
Peloquin Zepherin 42 Kendrick av "
Penhallow Louis N 509 Park av "
Perkins Hadley D, Crooks cor Bellingham "
Petroski Stephen 14 Fairmount "
Piette Onesime 256 S Main "
Quarto Mathew 27 East "
Roberge Charles 112 Arnold "
Rochefort Edouard 75 Rathbun "
Romprey Eugene J 134 Transit "
Rondeau Prime 484 E School "
Ruby Francis A 46 Maple "
Sagot Alfred 223 Burnside av "
StGermain Dorilda 264 Pond "
StSauveur Nelson, Greenville rd "
Sarkisian Nellie Mrs 66 Bernon "
Savoie Albert 254 Bernon "
Sewak Leon 138 N Main "
Simmons & Maxon 129 Main "
Smith Wm J 326 Fairmount "
Surabian George 34 N Main "
Sylvestre J H 83 Cumberland "
Thayer Emory A 18 Main "
Theroux Narcisse 53 Center "
Trahan Godfroy 600 N Main "
Trudeau Emery 1082 Social "
Tuite Michael 370 Fairmount "
Vangel P 522 Clinton "
Veroneau Stanislas & Co 457 Diamond Hill road "
Wales & Smith Baking Co Center cor Jeffers 187 Willow and 300 Second av "
Ward Ellis A 247 N Main "
White Cash Market 267 Main "
Wrigley Nelson 222 Farm "
Saunders N S, Main **Wyoming**

Grocers' Sundries

Wolfe Auxiliar 47 Capital (washing fluid)... **Pawtucket**

* *Gymnasium Apparatus*

NARRAGANSETT MACHINE CO (see page 1174) foot of Vale st..... **Pawtucket**

Hair Cloth Mfrs

Pawtucket
American Hair Cloth Co (503 looms, E T Dolan gen mgr) "

Hair Goods Mfrs

Newport
Elias M L C Miss 103 Levin "
Holmes Harriet E Est 32 Washington sq "

Hair Work

Pawtucket
Marshall Emily 37 Park place "
Sisson E E Mrs 52 West Broad **Pawcatuck** ..... **Westerly**

Hairdressers (Ladies')

Bourgaulet D J Madame **Arctic**
Alexander Benjamin 184 Bellevue av..... **Newport**
Fox Frances Institute 6 Andrain bldg "
Grinnell Alice L 18 Bellevue av "
Holmes Harriet E Mrs (Est) 32 Washington sq "
McCormick Annie S 126 Spring "
Meyer Millius P 143 Bellevue av "
O'Neil Mary Z 22 Thurston av "
Sweeney Esther C 490 Thames "
Williams Marie P 22 Edgar ct "
Anderson Elizabeth 308 Main rm 206..... **Pawtucket**
Hayes Wm Mrs 210 Main rm 4 "
Jackson Olive R 58 S Union "
Lorette Victoria 403 East av "
Moran H F & A C 188 Main rm 403 "
Schetter Charles 252 Main "
Smith Bertha A 308 Main "
Westerly
Kennard Perry Mrs 14 Broad "
Kennedy Elizabeth K 58 W School ..... **Woonsocket**

* *Hand Laundries*

CUMMING'S LAUNDRY (see page 1154) 482 Pawtucket av..... **Pawtucket**

* *Hand Threading Shuttles*

SHAMBOW SHUTTLE CO (see page 1182) 585 to 601 N Main..... **Woonsocket**

Handkerchief Mfrs

Pawtucket
Chute Mfg Co 330 Central av "
Warren
Duitt Mfg Co, Main cor Broad "
Warren Handkerchief Co 111 S Water "
Woonsocket
Colwell Frederick A 139 Main "
Economy Handkerchief, Benefit cor Front "
Samsy Mfg Co 338 Bernon "
Sharp J & Co 83 Railroad "
Sterling Handkerchief Co (Albert R Gee supt) 30 Allen "
Union Handkerchief Co 223 Bernon "
Winsor Mfg Co 139 Main "
Wrigley Nelson 222 Farm "

Hardware & Tools (Retail)

Arctic
Arctic Centre Hardware Co "
Hopkins Herbert A "
Auburn
Potter William F 2 Corliss "
Bristol
Remieres Frank T 573 Hope "
Cadoret Wilfrid **Centerville**
Knight W W "
Central Falls
Charleson Henry 592 Dexter "
Clark Charles N 519 Dexter "
Landry Joseph A 458 Broad "
Martin A & Co 57 Central "
Lanni Filomeno 171 Chestnut Hill av **Cranston Print Works**
Sharpe William R Hardware Co 50 Main.. **East Greenwich**
Spencer Edward E 14 Main "
Smith James H **Harrisville**
Barber Ernest A **Hope Valley**
Clark O A "
Palmer Geo L, Spring st "
Coggeshall Alton F **Jamestown**
Pilling George **Lonsdale**
Fortier Cleophe **Manville**
Fortier Seraphin "
Broadway Hardware Co 23 Broadway ..... **Newport**
Coggeshall Stephen W 201 Thames "
DeBlois Harry L 80 Broadway "
Hammett A & H G Co 319 Thames "
O'Connell James T 89 Long wharf "
Peckham Co 299 Thames "
Scott Wm B & Co 8 Broadway "
Sullivan Daniel E 127 Thames "
Tibbetts Wm H 185 Thames "
Wright G M D **N Scituate**
Smith J H **Pascoag**
Bowen Philip J Hardware Co 250 Main..... **Pawtucket**
Brassard Joseph D R 919½ Main "
Copeland Mill Supply Co Inc 424 Central av "
Dubuc Emile 544 Broadway "
Gallagher & Mooney 318 Main "
Toole William K Co 178 Main "
Bidmead Edward E 2195 Broad ..... **Pawtucket**
Slocum Horace **Richmond**
Flanagan Joseph F **River Point**
Raymond Frank H 277 Bullock's Point av.... **Riverside**
Hopkins W I **Tiverton**
Valley Falls
Dole Henry E 57 Broad "
Angell W H Hardware Co 170 S Main st..... **Warren**
Phillips Bernard 80 N Water "
Sparks Charles 124 S Main "
Dunning H A & Co 2 Dixon House ..... **Westerly**
Maxson's Sons 36 W Broad P "
Willard C W Hardware Co 30 High "
Barber Henry R **Wickford**
Woonsocket
Darling Chas H Co 151 Main "
Monahan James E 1 Market sq "
Pinault & Choquette 585 Social "
StJacques Paul 24 Cumberland "

Harness Makers & Dealers

Payson Samuel E **Arctic**
Thibodeau Achille, Maple "
Marro Joseph (repairer) **Ashaway**
Felicette Antonio **Bradford**
Smith George 76 State **Bristol**
Central Falls
Balch Lowell T 384 High "
Jouette Leandre 591 Broad "
Sayles Fred W **Chepachet**
Whipple George A **Diamond Hill**
East Greenwich
Looby M H 114 Main "
E Providence
Burdick Fred D 45 Taunton av "
Thacs Stephen 307 Taunton av "
Potter John B 73 Main **Fiskville**
Hollis Charles S **Foster Centre**
Whipple Charles L **Greenville**
Cabana Thomas **Harrisville**
Stewart Wm H "
Prince Harold **Hope Valley**
Maxwell John N **Lonsdale**
Narragansett Pier
Graham William L "
Newport
Biesel Robert G 256 Thames "
Braman Oliver R 132 Broadway "
Lawton Henry H 44 Marlborough "
Wetherell Micah W 421 Thames "
Pawtucket
Curtis Elmer R 23 N Union "
Hogan Bros 39 Broadway "
Lafond Peter H 30 Summer "
Cassidy Henry J **Wakefield**
Mackenzie William M, Child st..... **Warren**
Berry Charles F 50 High **Westerly**

Harness Makers &c—Con

Eldred Louis **Wickford**
Eldred William "
Woonsocket
Goyer Harness Co 604 Clinton "
Lanzon Joseph 64 Rathbun "
Mathurin Calixte 139 Arnold "
Perforated Pad Co (harness pads and ornaments Chas L Bailey supt) rear 115 Front "
Rocheford Harness Co 10 River and 25 Social "
Woonsocket Harness Co 27 Social "

Hat Manufacturers

Newport
Wixted James M 362 Thames "
Pawtucket
Reardon's Hat Shop 7 High "
Rochford Joseph P 11 High "

Hay & Straw Dealers

Howard Horace H **Abbottrun**
Benoit Cleophase **Anthony**
Arlington
French H H & Son 5 Depot av "
Arnold Mills
Whipple Nathan W jr "
Auburn
Darnell Charles 647 Park av "
Bosworth L P **Barrington**
Burdick Thomas L **Bradford**
Peck John D **Bristol**
Stillwater Grain Mills **Centerdale**
Archambault Joseph **Centerville**
Forsythe & Sons "
Central Falls
Stebenne Timothee 13 Ledge "
Smith William M **Clyde**
Browning's Grist Mill Allen's corners **East Greenwich**
Thornley Joseph S, Crompton av "
Carpenter L D 296½ Taunton av **East Providence**
Narragansett Milling Co 156 Valley "
Brooks Roswell F **Harrisville**
Newport
Mackenzie & Winslow Inc Marsh st and 162 Broadway "
Shanahan Dennis, Commercial wharf "
Stevens J G & Co 22 Market sq "
Paine Frank E **Pascoag**
Pawtucket
Bowen Nathan 329 Cottage "
Campbell Allan **Phenix**
Pontiac
Johnson Charles A 25 King "
Portsmouth
Brownell John M & Son "
Potter Frank E **River Point**
Riverside Hay & Grain Co 288 Bullock's Point av **Riverside**
Stillwater Grain Mills **Stillwater**
Burnham Store Co **Valley Falls**
Peck John D, Cole st **Warren**
Briggs Frank G **Washington**
Campbell C W Co 27 West Broad P **Westerly**
Vose Oscar 5 Vose (wholesale) "
Warmington Elijah 92 Main "
Woonsocket
Cartier J Hilaire 80 Merida av "
Meunier J & Son 330 Clinton "
Milot Bros 217 Social "
Mowry A Co r 17 S Main "
Myette William 77 Hamlet "
Trottier Joseph A 628 Social av "

Heating Apparatus

Central Falls
Walker John W 362 Dexter "
Metacomet Water Heater Co 33 Metacomet av **E Providence**
Collins Owen T Company 22 Garden **Pawtucket**
Jackson Samuel Co The 62 N Main "
McCaffrey Heating Co r 373 Main **Pawtucket**
Nolette Edward 729 Central av "

Hides, Skins & Tallow

Jones Edward D & Son 75 Thames **Newport**
Newport Tallow Co 25 Washington "
Pawtucket
Jillson Frank I 152 Front "
O'Donnell Patrick J & Son Sunnyside av **Woonsocket**

Horse Clipping

Woonsocket
Armstrong Bros 47 Estes "

Horse Dealers

Aquidneck
Coggeshall Matthew S "
Paquin Frank "
Steere Harris **Chepachet**
Steere James B "
Earle Howard W 15 Leonard avenue **East Providence**
Battey J A **Fiskeville**
Anthony Ledyard S **Jamestown**
Richardson Aaron R "
Page E F **S Scituate**
Wilcox A E **W Kingston**

Horse Shoe Mfrs

Pawtucket
Champion Horse Shoe Co (horse and mule shoes) York av cor Prairie av "

Horseshoers

(See Blacksmiths)

Crepeau —— **Arctic**
Harpin Aime "
McClure M "
Arlington
McCabe Owen 1005 Cranston "
Simmons Geo G **Barrington**
Central Falls
Sheahan Thomas 98 Rand "
McComb John J **Davisville**
East Providence
Eddy Lloyd B 22 First "
Dutemple E P **Exeter**
Briggs Oliver A **Kingston**
Barber Joseph, Brown sq **Natick**
Newport
Beard Daniel 27 W Broadway "
Clark Peter F 18 W Broadway "
Croughan James H 5 Weaver avenue "
Hayes Frederick C 14 West Broadway "
Kennedy Joseph H 34 Dean av "
Martin Thos F 5 Freebody "
Meliff James, Coggeshall av and 27 W Pelham "
Shaw Claude D r 19 Long whf "
Shea Patrick M 19 W Pelham "
Pawtucket
McManus Peter 82 N Main "
Pawtucket Horse Shoeing Co 59 N Union "
Rivers John F **Phenix**
Harrop Thomas H **Riverpoint**
O'Brien J J "
Edwards James **Wakefield**
Houghney Edmund "
Burke James F **Warren**
Cole Gilbert R "
Congdon Herbert N **Washington**
Hopkins Calvin E "
Driscoll Michael F, Coggswell st P **Westerly**
Tuckerman Newman F 23 and 33 Railroad av "
Warmington Elijah 92 Main "
Chamberlain Wilber H19 Worrall **Woonsocket**

Hosiery Manufacturers

(See Textile Mfrs)

Hospitals

Rockwell Martha 41 Usher pl (convalescent) **Bristol**
East Greenwich
Allen Memorial Hospital "
Dr Bates Sanitarium **Jamestown**
Middletown
Forest Farm Sanitarium "
Pawtucket
Blackstone Hospital 75 Miller "
Memorial Hospital, Prospect cor Beechwood av "
Park Place Hospital, Park pl "
Tiverton
Union Hospital (Summer home) "
Wallum Lake
R I State Sanitarium "
Hall's Dr Private Hospital 11 Wood **Warren**
Taylor Ruth Miss 45 Highland av "
Woonsocket Hospital 115 Cass avenue **Woonsocket**

Hotels

Apponaug
Apponaug Hotel, W L Arnold "
Hotel Majestic & Café, Majestic bldg **Arctic**
Hotel Plaza "
Warwick Hotel, J B Chagnon "
Windsor Hotel, Joseph Gendron "
Niantic House, Geo W Stage 103 Niantic av **Arlington**
Silver Lake Hotel 1 Alto "
Auburn
Fenner Hotel 976 Park av "
Barber's Heights
Barber's Heights Cottage "
Gables The (summer) **Barrington**
Mathewson The (summer) Walter F Thompson "
Block Island
Highland House, D A Mitchell "
National Hotel, R G Lewis "
Ocean View Hotel, C C Ball
Spring House, Ray Payne "
Woonsocket House, A J Rose (summer) "
Bradford House, Victor Gervasini **Bradford**
Bristol Hotel 24 State **Bristol**
Church St House 5 Church "
Hotel Belvidere, H P Morrissey "
Revere House 9 Church "
Ye Anchor Inn, H J Allen 190 Hope "
Bristol Ferry House, Mrs Alfred Sisson **Bristol Ferry**
Centerdale Hotel, Charles Phetteplace **Centerdale**
Hotel Broley, Clarence H Broley "
City Hotel, Peter Germain 488 Broad **Central Falls**
Gen Stanton Inn, M J Slattery **Charlestown**
Ocean House, Mrs L M Wilmot "
Ocean View, Tefft & Reed "
Chepachet Inn, Ava S Glidden **Chepachet**
Clayville
Rockland House, E A Colvin "
Cranston Print Works
Speedway Hotel, G H Hall, Park av cor Garnett av "
Crompton Hotel **Crompton**
Cumberland Hill
Cumberland Inn, H O Cook "
Diamond Hill Inn **Diamond Hill**
E Greenwich
Hotel Updike, Main st "
Old Homestead, J S Byrne London st "
The Elms, F L Murray, S Main "
Coombs Gilbert Mrs **Fruit Hill**
Geneva
Geneva Hotel, Wm Petschke "
Grant's Mills
Fisk Homestead (summer) "
Highland View Farm (summer) "

Harmony
Harmony Hotel, Odel Foster "
American House **Harrisville**
Central House, Joseph Whitaker "
Allen Cottage **Jamestown**
Bay View, Ernest Caswell mgr (summer) "
Bay Voyage, Mrs Ida J Carry mgr (summer) "
Gardner House, N S Littlefield (summer) "
St James Manor "
Tenant Cottage The "
Thorndike Hotel, P H Horgan (summer) "
Moswancut Hotel **Johnston**
Sunnyside Hotel "
Kingston Inn **Kingston**
Hermann's Hotel 1720 Cranston **Knightsville**
Lakewood
Hillside Hotel James McArdle "
Little Compton
Ocean Echo, George T Howard "
Sisson House, William N Sisson "
Brighton The, Frederick H Read **Manton**
Manton Hotel, George Norton "
StCloud Hotel, C J Keating "
Sunnyside Hotel, Rufus J Fellows "
Triptown Hotel "
Union Hotel, James McMann "
Matunuck Beach
Atlantic House, D Ahearn "
Dewey Cottage, G J Champlin "
Matunuck Beach Hotel, W R Carpenter "
Ocean Star Cottage, Mrs Sarah N Browning "
Arlington House, Mrs Hannah E Church **Narragansett Pier**
Atlantic House, S T Browning "
Atwood House, S T Browning "
Greene's Inn Samuel Tucker "
Hotel Gladstone, A L Smith mgr "
Massasoit The, Clarence Bryant mgr "
Mathewson House, S W Mathewson "
Metatoxit, Arthur R Edwards "
Pettaquanscott House, Mrs George E Wood "
Revere House, J F Nye "
Natick Bridge Hotel, Johnson and DeForest **Natick**
Bateman House, S Bateman Brenton's Point **Newport**
Belle Vue, Herbert A Coles 10 Bellevue av "
Central House, H F Finegan 14 Bath road "
Cleveland House, Mrs Elisabeth Moriarty 27 Clarke "
Clifton House 113 Bellevue av "
Desfossez House, Dresser st "
Eagle House, Mrs Mary B Shea 106 Thames "
Elk House, Julia M Curran 16 Washington sq "
Faisneau The, Mrs Rogers 81 Washington "
Gerard Cottage 121 Prospect Hill "
Halcyon, F T Leclercq, Dresser st "
Hill Top Inn, Hilliard Hotel Co 9 Bellevue av "
Hof Brau The, Wulf Petersen 22 State "
Hotel Aquidneck P H Horgan Pelham cor Corne "
Hotel Doré, James cor Bellevue av "
Janes House, Henrietta Janes, Bath road "
Muenchinger-King The 38 Bellevue av "
New Cliff Hotel and Cottages Joseph V Jordan 9 Catherine "
Ocean House, Wm Quigley Newport Beach "
Park View House, M J Cummings 105 Bellevue av Newport
Pelham The, Mrs Joseph T Donovan 38 Pelham "
Perry House, Dwyer & Purcell Washington sq "
Prospect House, Charles O Berghman 22 Prospect Hill "
Trager House, Mrs C A Trager 6 Middleton av "
U S Hotel 266 Thames "
Phillips Hotel, John D Whipple **North Scituate**
Pascoag
Hotel Griffith, E C Griffith "
Wayside Inn "
East Side Hotel, Donlon & Hann 15 Broadway **Pawtucket**
Hotel Adams, Mrs Louisa Chagnon 37 Broad "
Hotel Belmont 79 Broad "
Hotel Plaza, Mrs Effie M Mix 6 Broad "
Lindsey Place Hotel 607 Smithfield av "
Maple Hotel 30 Maple "
Moore Edward E 205 Dexter "
Phenix
Briggs Hotel, A F Cameron "
Phoenix Hotel, J E Richard "
Willow Brook Farm, Lydia A Popple **Portsmouth**
Grand View House Charles A Aldrich **Prudence Island**
Prudence Inn, Paul Chase "
Bennett House Mrs G H Bennett **Quonochontaug**
Eldredge House, C F Eldredge "
Hotel St George, Frank A Matthews "
Kenyon House, William H Kenyon "
Ocean View, Mrs J F McCann "
The Breakers, Miss M A Corcoran "
Worcester House, Jas Blakeley "
Imperial Hotel, Owen F McMahon **River Point**
Bullock's Point Avenue Hotel 449 Bullock's Point av **Riverside**
Mansion House, R A Harrington **Rocky Point**
Ye Sakonnet Inn, Thos H Lyman **Sakonnet**
Saunderstown
Saunders House, J L Rodman "
Lindsay Place Hotel, G M Willoughby **Saylesville**
Brochu Joseph **S Scituate**
Williams A H "
Thornton
Aitchison Hotel, Wm Aitchison "
Stone Bridge Hotel **Tiverton**
Buena Vista Cottage, C B Champlin **Wakefield**
The Prosser, Martin Donahue "
Wakefield House, John F Ford "
Ye Green Tree Inn, Mrs Kittredge "
O'Neil Thomas **Wallum Lake**
Goff's Hotel, John McDonough, S Main cor Joyce **Warren**
Hotel Warren, James H Lonergan, Main cor Joyce "
Washington Hotel, Robert T Lavallee **Washington**
Columbia House, C B Kingsbury **Watch Hill**
Misquamicut Inn "
Narragansett House, Mrs James L Nash "
Plimpton House, Johnson & Jones "
Weekapaug
Weekapaug Inn, F C Buffum "
Commercial Hotel **Westerly**
Hotel Martin, Andrew J Martin, Canal st "
Hotel Rhode Island "
Metropolitan House, Mrs Helen P Auld 1 Coggeswell P "
New Park Hotel, Frederick C C Shulze 59 High "
Ninigret The, J A Sullivan 6 Canal **Westerly**
Cold Spring House, Carpenter & Wright **Wickford**
Harbor View House, Mrs Robert Newberry "
Wickford House, George L Prentice "
American House, Alfred Crepeau 13 S Main **Woonsocket**
Halcyon Inn 73 Hamlet av "
Hotel Normandie, Elzear Normand 19 Cumberland "
Monument House, Boylan Bros 14 Monument sq "
StJames Hotel, Daniel M Edwards prop 302 Main "
Toronto Hotel 35 Rathbun "
Woonsocket Hotel, R B Randall 5 Market sq "

House Furnishing Goods

Bell Wm H 361 Hope **Bristol**
Central Falls
Levin Sara 507 Broad "
East Greenwich
Browning Wm A 44 Main "
Newport
Covell William K 163 Thames "
I X L Company The 124 Broadway "
Kazanjian Co (carpets) 140 Bellevue av "
Kazanjian John H & Co (carpets) 166 Bellevue av "
Walsh Bros 220 Thames "
Morin Isaac F **N Tiverton**
Pawtucket
Campbell John J 48 East av "
Gardner John 198 Dexter "
McCaughey Bernard & Co 5 East av "
Rhody Specialty Co 343 Main (kitchen ware) "
Sullivan Jeremiah J 88 Lawn av "
Bates W Luther **Wakefield**
Sheldon House Furnishing Co "
Westerly
Chester A L & Co 69 High "
Woonsocket
DeNevers Arsene 597 Social "
Deshaies T Arthur 558 Clinton "
Domb & Sherman 98 Rathbun "
Mullen James & Co 76 Main "
Shitern Joseph 551 E School "

Ice Cream Manufacturers

Beaudette J Albert **Arctic**
Purity Ice Cream Co "
Dracoules Bros 473 Hope **Bristol**
Beresford John **Carolina**
Central Falls
Aldrich Eldorus 297 Central "
Fielding Walter **Conimicut**
Bagley John H **E Greenwich**
Doughty Ice Cream Co 1079 S Broadway **East Providence**
Gavit Franklin L **Greenville**
Round Adfer **Harrisville**
Greene Charles E **Hope Valley**
Manville
Beaulieu Joseph 59 Winter "
Newport
Barker Archie 164 Broadway "
Koschny Simon 232 Thames "
Westall Annie E Mrs 64 Bridge and 116 Broadway "
Pawtucket
Biasini Giovanni 67 Brewster "
Co-operative Ice Cream Co 65 Montgomery "
Dolbey Ice Cream Co 103 Dexter "
Gibson Ice Cream Co 241 Weeden "
Palagi Peter 123 Main "
McCaughery Cormic **Riverpoint**
Valley Falls
Byrnes John A 47 Broad "
Hagan Edward J 334 Broad "
Smith Frank **Wakefield**
Olive Abram, S Main st **Warren**

Ice Cream Mfrs—Con

Carr Horace 210 High **Westerly**
Westerly Ice Cream Co 66 High "
Cronan's Creamery 57 Rebekah..... **Woonsocket**
Oak Knoll Farm, Great rd "

Ice Dealers

Abbottrun
Abbott Run Ice & Grain Co "
Howard Horace H "
Gray James L **Adamsville**
Pawtuxet Valley Ice Co **Anthony**
Apponaug Ice Co **Apponaug**
Chaffee L A **Arctic**
Laroche Joseph "
Pawtuxet Valley Ice Co "
Leonard Augustus B **Barrington**
Littlefield Harold **Block Island**
Leahy John, Metacom **Bristol**
Morris Bros 300 Thames "
Vermette Alphonse 410 Thames "
Tucker John C **Carolina**
Sebille A P **Centerdale**
Central Falls
Central Falls Ice Co 94 Hawes "
Elmhurst Ice Co 420 Central "
Leonard Robert 46 Perry "
Perry Charles H & Co 78 Cottage "
Salvas Maxime 102 Walnut "
Angell Charles H 1290 Cranston... **Cranston Print Works**
Providence Ice Co foot Bachelder av "
Canning Bros **Cumberland Hill**
Spring Water Ice Co "
Murphy Thos J **Diamond Hill**
Sweet E A **East Greenwich**
East Providence
E Prov Ice Co 10 Gurney "
DeWare Harry A 147 Blackamore av..... **Eden Park**
Shippee Fred A **Geneva**
Ethier George M **Georgiaville**
Merchant Charles R **Greystone**
Creighton Peter L **Harrisville**
Gauthier Fred "
Wood Frank W "
Cole Charles H **Hope**
Fish George M **Hope Valley**
Carr George C **Jamestown**
Clarke Mary H Mrs "
Walch Fred J **Johnston**
Sweet Asa **Kingston**
Nichols Charles R 144 Phenix av..... **Knightsville**
Laroche David **Lippitt**
Little Compton
Bodington F A H "
Wilbur Charles R Est "
Cimini P 883 Charles **Marieville**
Newport
American Ice Co 67 Bridge "
Diamond Ice Co 562 Thames "
Greene End Ice Co 144 Thames "
Moore John L 45 Bridge "
Newport Ice Co 95 Long whf "
Strona Charles V 6 W Marlborough "
Narragansett Pier
Griffin & Browning Ice Co "
Benjamin Bros **N Providence**
Merchant Charles R 1329 Douglas av "
Swallow Fred 1692 Douglas av "
Swallow Herbert 1720 Douglas av "
Hohler L G **N Scituate**
Guimond Henry **N Tiverton**
Clark Herbert **Pascoag**
Moore Charles "
Pawtucket
Caulkins William S 3! Capital "
Citizens Ice Co 157 East av "
City Ice Co 231 Middle "
Eureka Ice Co r 152 Brook "
Pawtucket Ice Co 126 N Main "
Tetreault Adelard F, Lewis st "
Union Ice Co 411 Walcott "
Prov Ice Co off Roger Williams av..... **Phillipsdale**
Fontaine Antone **Portsmouth**
Grinnell Charles "
Riverside
Bowen Edward S 70 Smith "
Riverside Ice Co 78 Smith "
Sullivan Thomas F & Sons Forbes st "
Independent Ice 108 Bishop av..... **Rumford**
Butterfly Ice Co **Saylesville**
Lynch William J "
Saylesville Spring Water Ice Co "
Rerup John J **Slatersville**
Hill C H **S Scituate**
Gray Bros **Tiverton**
Simmons David W "
Tiverton Ice Co "
Independent Ice Co **Valley Falls**
Great Pond Ice Co **Wakefield**
Holley George A "
Tanner Bros 10 Child **Warren**
Babcock T D 41 High and Watch Hill rd..... **Westerly**
Hutt Jerome 42 School "
Hutt William J 42 School "
Ninigret Ice Co 17 Brown bldg "
Stedman W E 41 High "
Glone John **Wickford**
Greene J Harry "
Sweet William A "
Crochetiere Odilon 272 Cass avenue..... **Woonsocket**
Crystal Ice Co rear 342 Cumberland Hill road "
King Howard F, Arnold st "
Miller George H, Temple cor Farm "
New England Coal Co 77 Main "
O'Hara Patrick 163 Cato "

Insurance Agents

Perkins Joseph jr **Arctic**
Phaneuf J B (life) "
Smith A (life) "
Ashaway
Stillman E C (fire and life) "
Adams Clarence 208 Pontiac av..... **Auburn**
Spink Geo A 1336 Elmwood av "
Barrington
Church Frederick P (fire) "
Drury John T, Drury blk **Bristol**
Straight C H 329 Hope "
McIver Daniel (fire) **Centerdale**
Sweet Fred A "
Roberts Frank X & Sons 472 Broad..... **Central Falls**
Chepachet
Farnum Howard W (fire) "
MacCormack John J 763 Dyer av.... **Cranston Print Works**
East Greenwich
Shippee Moses E, Main st "
Edgewood
Chambers William E 33 Henry "
McCabe John H **Harrisville**
Lewis Herbert E **Hope Valley**
Richmond Silas R (fire) "
Severance William H (Fire and Marine)..... **Jamestown**
Knightsville
Read Frederick H, Phenix av "
Little Compton
Brownel Frederick R (fire) "
Tiverton & Little Compton Mutual (fire) "
Entwistle Frederick W **Lonsdale**
Roberts Frank X **Manville**
Narragansett Pier
Boon C E Co (fire) "
Caswell W Herbert "
Lancellotta George, Dailey's blk..... **Natick**
Andrews & Weaver 37 Bellevue av..... **Newport**
Braman Packer 183 Thames "
Brightman William E 164 Bellevue "
Bull Agency 183 Thames "
Commerford Arthur B over 223 Thames "
Cutter Eugene T 2 Realty bldg "
DeBlois & Eldridge 152 Bellevue av **Newport**
Dyer Herbert L 162 Bellevue av "
Hammett Clarence A Co 323 Thames "
Kaull James F 260 Thames "
O'Neill Thos J 217 Spring "
Paine Frederick H 10 Catherine "
Parsonage J B & Son 10 Franklin "
Phelan Thos S 239 Thames (life) "
Spencer Edward L 4 Realty bldg "
Topham Theophilus 6 Wesley "
Ward William G jr 29 Powell av "
Wrighting Clarence H 30 Bellevue av "
Remington D H (fire) **N Scituate**
Remington Clinton O **Oakland**
Fagan & Moore **Pascoag**
Logee Warren W Mrs "
Pawtucket
Arnold John H & Son 7 High "
Barclay William H 16 High "
Beck Fred L 188 Main rm 307 "
Blais Leo A 308 Main rm 218 "
Butler R A 319 Masonic bldg "
Chase Stanley N 30 High "
Conley Charles E 188 Main "
Corriveau Joseph C 315 Masonic bldg (life) "
Davis Herbert B 18 East av rm 301 "
Dean Frank L 255 Main rm 14 "
Donahue Leo R 210 Main "
Erskine John T 2 School "
Fifield Lincoln S 32 Garden "
French Robert J 90 Johnson "
Gallagher M J 210 Main rm 16 "
Green Alfred 320 Masonic bldg (life) "
Higgins Thomas D 255 Main rm 19 "
Joseph Elias N 210 Main rm 14 "
Kelley Walter L 188 Main "
Keough James 188 Main rm 315 "
Lawton Charles H 210 Main rm 30 "
Lescault Realty Co 18 East av rm 401 "
Lynch William J 18 East av rm 311 "
McKenna James E 82 Maynard "
Palin J Calixte 308 Main rm 201 "
Rock John H 210 Main "
Shove Isaac Co 18 East av "
Thurm Felix T 210 Main rm 14 "
Watjen H E Co Inc 308 Main "
McInness A B (life) **Peace Dale**
Prouty G A "
Prospect Hill
Fitzsimmons Frank E "
Slatersville
Mulligan Anthony A (fire) "
Seagrave Charles S (fire) "
Remington D H (fire) **S Scituate**
Seabury George A **Tiverton**
Union Village
Paquin Oliver, Bellevue av "
Brown Nathaniel D 47 Forest av..... **Valley Falls**
Kinion Patrick F 176 Broad "
Shea Joseph F 336 Broad "
Babcock John E **Wakefield**
Gardner T A & Co "
Perry Howard B "
Shannon W H (fire) "
Sweet W R (fire) "
Warren
Fielding John nr 151 Warren "
Greene Charles W, S Main (fire) "
Washington
Parker George B (fire) "
Watson Oliver (fire) **W Kingston**
Bugbee Henry T 3 Main **Westerly**
Casey Wm H 48 W Broad P "
Westerly
Chester Irvine O 69 High "
Joyce Wm H 21 Brown bldg "
Martin Albert G 41 W Broad P "
Morgan Charles A 16 Broad "
Rogers D Harold 70 High "
Thorp Howard E (life) 44 High and at Potter Hill "
Trotman Arthur 90 High "
Brown Frank E **Wickford**
Pierce Thomas W "
Archambeault Joseph 3 Federal blk..... **Woonsocket**
Briggs M B & Sons 166 Main "
Cavanaugh Thomas F 10 Commercial bldg "
COSSEBOOM JOHN C (see page 1235) 65 Main "
Fleurant George 273 Main "
Fleurant J L Ins Agency 36-37 Commercial bldg "
Gaulin Misael 517 Social "
Girard George N 154 Grove "
Keough Daniel J 180 Main "
Keough William F 180 Main "
Kirby John F 84 Main "
Mathieu Wilfrid J 34 S Main "
Morin Ida J 6 Commercial bldg "
Mowry William C 92 Main "
Roberge Lionel O 38 Cumberland "
Smith R P & Son 194 Main rm 2 "
Sweatt M L B 19 Longley bldg "

Insurance Companies

PAWTUCKET MUTUAL FIRE INS CO Inc 1848
Cash assets $644,385.49 A A Mann Pres, Frank Bishop Sec (see page 1139) 25 Maple..... **Pawtucket**

Interpreters

Cranston Print Works
Sepe]Walter 598 Dyer av "
Bartnick John 48 Collier (Polish)..... **Woonsocket**

Investment Securities

(See Brokers Investments)

TUCKER, ANTHONY & CO (see page 1042) 100 Grosvenor bldg..... **Providence**
Gaulin & Jillson 50 Commercial bldg..... **Woonsocket**

**Iron Founders*

(See Foundries)

WHITE J S CO (see page 1120) 22-24 Dexter **Pawtucket**
BRAYTON L FOUNDRY CO (see page 1068) **River Point**

Jewelers' Supplies

American Jewelers' Findings Corp 409 Mill... **Central Falls**
Oxford Co 117 Clay "
Wells W A H Co 79 Narragansett..... **Edgewood**
Pawtucket
Cobb W R & Co 244 Pine "
Fuller Geo H & Son Co 151 Exchange "
Thornton R E Co 18 Commercial..... **Pawtuxet**

Jewelry Manufacturers

Central Falls
Lemay Noah & Co 82 Summer "
Pawtucket
Bagley Mfg Co 26 Harrison "
H M H Mfg Co 48 Bagley "
Lawton & Co 23 Broad rm 26 "
Ohler Charles Co 359 Pawtucket av "
Westerly Jewelry Mfg Co 39½ Clark..... **Westerly**

Jewelry, Watches & Plate (Retail)

(See Watch Dealers and Repairers)

Cartier H J **Arctic**
Gaudette Charles A 59 Quidnick "
Thuotte —— "
Cohen Louis F Church cor Hope..... **Bristol**
Kunz Edward D 469 Hope "
East Greenwich
Frey E D 63 Main "
Moisan Louis G **Manville**
Newport
Biesol T Jefferson 190 Thames "
Blaine Edwin C Est 246 Thames "
Carr William J 169 Thames "
Curtis Jewelry Co 218 Thames "
Glazier William O 96 Spring "
Hermann's 204 Thames "
Howard & Co 202 Bellevue av "
Keefe John J 4 Washington sq "
Lippitt Bros 263 Thames "
McLeish Grace C 272 Thames "
Newport Jewelry Co 3½ Mary "
Palmer Harold 36 Broadway "
Paquette Wilfred C 42 Franklin "
Vaughn Leander N 104 Broadway "
Robinson Wm F 132½ Spring "
Rough David R 172 Bellevue av "
Schmidt Anthony & Son 206 Bellevue av "
Udall & Ballou 204 Bellevue av "
Pawtucket
Goffe & Son 17 N Main "
Guertin Louis V Est 33 Broad "
London Jewelry Co 181 Main "
Pepin Edmond P 38 East av "
StOnge Fred & Co 18 East av rm 309 "
Guenet George A **Phenix**
Blanchard Geo E **Wakefield**
Jocoy John K "
Maine William I "
Maker Arthur J 163 Main **Warren**
Arnold D E 70 High **Westerly**
Castritius A L Co 56 High "
Goodgeou William H 4 High "
Woonsocket
Beaudet Arthur 111 Main "
Farrington John B 287 Main "
Fellman Harris 132 Main "
Jalbert Joseph J 245 Main "

Junk Dealers

Arctic
London Max r 159 Quidnick "
Miller A "
Brown Jacob **Bristol**
Brenner Abraham **Carolina**
Central Falls
Fishman & Coken 23 Cross "
Hazen Harry 452 Mill "
Horvitz Samuel 14 Phillips "
Marks John rear 594 Mill "
Masterson Bernard F & Sons 11 Fales av "
Meizel Kahnon 693 Pine "
East Greenwich Iron & Metal Co, S Main..... **E Greenwich**
Frankland Charles E 42 Gurney..... **E Providence**
Narragansett Pier
Gaeber Joseph & Bros "
Abromovz Jacob 99 Long wharf..... **Newport**
Adler Morris 9 Gurney ct "
David Max 42 Long wharf "
Horowitz Sam'l 15 Johnson ct "
Leary M T 46 Kingston av (scrap iron) "
Smith Wolf 1 Vicksburg pl "
Solomon Abraham 1 Heath "
Pawtucket
Goldberg Harry 52 Middle "
Perry, Buxton, Doane Co 209 Weeden "
Pettis Charles S 141 Front "
Barden Samos E **Peace Dale**
Frank David, Main st **Phenix**
Gaeber Philip **Wakefield**
Akerman Isaac **Warren**
Mantell Sam **Washington**
Eagle Waste & Metal Co 96 Canal..... **Westerly**
Kaufman J **Wickford**
Woonsocket
Blankstein Samuel 26 Adams "
Blecher Joseph 121 Olo "
Brenner Bros, Island place "
Golden Sam 23 Polo "
Goldfine Harry 564 Coe "
Goldfine Max 79 Mason "
Goldman Abe 484 E School "
Levinsky Hyman 74 Havelock "
Rowen Thomas J 888 Harris avenue "
Rubin Morris, Sunnyside av "
Shocket Harry 142 Mason "
Tashjian George (rags) 143 Railroad "

Kennels

Arlington
Arlington Kennels 6 Hubbard "
East Providence
Medbery Walter P, Willett av "
Wakefield
Matunuck Brook Kennels "
Sherman Rowland "

**Knit Goods Mfrs*

(See Textile Mfrs)

Knitting Machinery Manufacturers

JENCKES KNITTING MACHINE CO (see page 1258) 335 Barton..... **Pawtucket**

Lace & Embroidery Mfrs & Dealers

Richmond Lace Works **Alton**
Auburn
Auburn Lace & Braid Co rear 1270 Elmwood av (mfrs) "
R I Lace Works **Barrington**
Regina Lace Co 467 Mill (dealer)..... **Central Falls**
Boucher Lucille 39 Bellevue av..... **Newport**
Pawtucket
American Textile Co Esten av (Percy T Phillips supt mfrs) "
Cadoza Sales Co Inc 481 Main (mfrs) "
Harris & Jacques 16 East av "
Justers Lace Store 328 Main "
LaTulia Lace Co 110 Tweed (mfrs) "
Pawtucket Lace Co 483 Main (mfrs) "
Seekonk Lace Co Tobie av nr Brook (mfrs) "
Phenix Lace Works **Phenix**
Warwick Lace Works **River Point**
R I Lace Works **W Barrington**

Ladies' & Children's Furnishing Goods

Arctic Fashion Store **Arctic**
Bon Marche "
Nisson & Bannon "
Potoin R A "
Newport
Bendel Henri Inc, Casino ct "
Bennett & Peterson 228 Bellevue av "
Bonwit Teller & Co 110 Bellevue av "
Hollander L P & Co 186 Bellevue av "
Oliver Carl P Mrs 8 Calvert (corsets) "
Sher Joseph 6 Travers block "
Tapp Inc 43 Bellevue av (gowns) "
Thurn 214 Bellevue av "

Ladies' Furnishing Goods—Con
Miner William **Pascoag**
Dalaive Marie (corsets) 233 Main **Pawtucket**
Eastern Bazaar 146 Main "
Hersch's Fashion Shop 26 Broad "
Mooney Elizabeth F 116 Pond (corsets) "
Ward Mary J 29 French (corsets) "
Women's Specialty Shop The 76 Broad "
Keach & Brown (ladies' shirt waists) **Valley Falls**
People's Bargain Store The, Main st **Washington**
Westerly
Ladies' Specialty Store 72 High "
West Elizabeth Mrs 8 Union "
Woonsocket
Boucher Joseph Mme 308 Carrington av (corsets) "
Fashion The 170 Main "
Hoogenboezen Marguerite Mrs 11 Rathbun (corsets) "
Ideal Cloak & Suit Co 115 Main "
Novelty Cloak & Suit Co 114 Main "
Paris The 55 Main "

Land Companies

Hope Land Co 25 Maple rm 6 **Pawtucket**
Miller Joseph W Land Co Inc 161 Main rm 5 "
Woonsocket Realty Co 180 Main **Woonsocket**

Laundries

Whitman Harry **Ashland**
Providence Laundry Co 1237 Elmwood av **Auburn**
Burrillville Wet Wash **Burrillville**
Centerdale Wet Wash Laundry **Centerdale**
Central Falls
Ashworth Wet Wash 40 Perry "
City Wet Wash 535 Pine "
White Wet Wash Laundry 50 Chestnut "
East Greenwich
Parsons & Briggs, Duane st "
E Providence
Riverside Wet Wash 16 First "
Watchemoket Wet Wash 24 Valley "
Gross Marie **Jamestown**
Johnston Wet Wash Laundry Co **Johnston**
LaFayette
Star Laundry Co, Oak Hill "
Manville
Benoit Hormidas (wet wash) "
Goon Charlie "
Home Sanitary Wet Wash "
Newport
Bonnetat French Laundry, Southmayd near Butler "
Bonnetat Virginia Mrs, Southmayd near Butler "
City Bellevue Laundry Co 387 Thames and foot of Homer "
Curtis Elizabeth M 22 Levin "
Gerard Anna A 41 Third "
King Herbert H 29 Washington "
Mill St Laundry 12 Mill "
Newport City Laundry Co 387 Thames "
Newport Laundry & Carpet Cleaning Works foot of Halsey (wet wash) "
Rifon Lucie 169 Thames "
Rodda John G 24 Webster "
Rosa Bros, Waite's wharf "
Rose Augusta W Mrs 100 John "
Suret V 101 John "
Thomas William Mrs 28 Pond av "
Touro Hand Laundry 69 Touro "
Union Coat & Apron Supply 8 Halsey "
Burrillville Laundry Co **Pascoag**
Allen Alexander 36 Kossuth (towel supply) **Pawtucket**
Betts C David 183 Exchange "
Coutu Albert J 80 Coyle av "
CUMMING'S LAUNDRY
(see page 1154) 482 Pawtucket av "
Darlington Wet Wash 27 Baxter "
Harley Bros Dartmouth and Lowden sts "
Holliday Wm M 183 Carnation "
Home Washing Co 49 Hughes av "
Martin William E 28 Carpenter "
New England Towel Supply 25 Potter "
Parker & King 25 Baxter "
Pawtucket Laundry 42 Thurston "
Troy Laundry Co 183 Exchange "
Wilkinson Wet Wash 28 Carpenter "
Woodlawn Wet Wash Laundry 197 Glenwood av "
River Point Laundry **River Point**
New System Laundry **Saylesville**
Saylesville Wet Wash "
Whitman Harry D **S Scituate**
Crosson Patrick N **Tiverton**
Ibbotson William A "
King George **Valley Falls**
Narragansett Laundry **Wakefield**
What Cheer Laundry "
Warren Hand Laundry **Warren**
Westerly
Church Joseph H 12 Clark "
Lew Yen 5 Liberty "
Sam Kee 63 High "
Sam Toy 63 High "
Victor Laundry, Coggswell st P "
Westerly Wet Wash 8 Chase P "
Lee Charles 81 Main **Wickford**
Girard Henry L **Woodville**
Bernon Wet Wash Laundry 3 Buell **Woonsocket**
Cumming 3 Depot sq "
Globe Wet Wash 129 West "
Guevremont Albani r135 Cumberland "
Hackett & MacKenzie 34 Laundry "
Model Laundry 821 Front "
People's Wet Wash, Hazel st "
Woonsocket Steam Laundry 23 Cook's Hill lane "
Woon Wet Wash Laundry 706 Diamond Hill rd "

**Laundry Soaps*

DRAPER J O CO (See page 1246) 171 Front **Pawtucket**

Lawyers

* denotes Notaries Public
*Archambault A A **Arctic**
*Archambault Raoul "
*Reddy William "
Becker Frank 20 Wales **Arlington**
*Kenyon Gardner B **Ashaway**
Davis Arthur W 733 Pontiac av **Auburn**
Barrington Center
*McKenna Charles H "
Champlin William **Block Island**
Devlin Hugh M "
Bristol
Bosworth Orrin L 652 Hope "
Hammill Frank H 54 State "
Lavander James F 54 State "
Leahy Edward L 18 High "
Lindemuth B F 471 Hope "
O'Donnell Wm T 471 Hope "
Perry Wm R 559 Hope "
Central Falls
*Pouliot Leonidas jr 372 Broad "
*Barry Patrick F **Clyde**
Broderick Paul C 1336 Cranston **Cranston Print Works**
Cooney Thomas F 1257 Cranston Cranston Print Works
Murphy John F 1368 Cranston "
Cummiskey James E **Crompton**
East Greenwich
*Allen S W K, Main st "
Eldredge Henry P 66 Main "
Pike David B 238 Waterman av **East Providence**
Smyth William E, Town Hall "
Grim Benj W 15 Kensington road **Edgewood**
Wildes Frank E 80 Massasoit av "
Thurber George E **Esmond**
Smith J S **Harrisville**
*Jenckes Thomas A **Lonsdale**
*Mowry E C "
Sullivan Edward M 1921 Cranston **Meshanticut Park**
Newport
Baker Hugh B 209 Thames "
*Burdick Clark over 201 Thames "
Burdick & MacLeod over 201 Thames "
*Burke John C, Daily News bldg "
*Franklin Robt M 290 Thames "
*Harvey William Briggs 223 Thames "
*Koehne Charles H jr 27 Franklin "
*Levy Max 209 Thames "
MacLeod William over 201 Thames "
*Mahoney Jeremiah P 4 Washington sq "
Moore Cornelius C 223 Thames "
Murphy John A jr 179 Thames "
*Nolan Frank F 224 Thames "
*Sheffield Wm P 223 Thames "
Sheffield & Harvey 223 Thames "
*Sullivan Jeremiah A 9 Realty bldg "
*Sullivan Mortimer A 239 Thames "
William William, Realty bldg "
Salisbury C E **N Scituate**
Lace John J jr **Pascoag**
Barnefield Ralph T 97 Summit **Pawtucket**
Blodgett William W 188 Main "
*Brennan James E 188 Main "
Brennan & Connolly 188 Main "
*Carty Thomas L 188 Main "
*Connolly James G 188 Main "
*Corcoran Thos P 255 Main "
*Costello Michael F 18 East av "
*Daniels John W 48 East av "
*Devlin Hugh M 188 Main "
*Dexter Roscoe M 255 Main "
*Fitzgerald John J 255 Main "
Fitzgerald & Higgins 255 Main "
*Higgins James H 255 Main "
*Jenks James L 255 Main "
*Lawton Isaac B 23 Broad "
*McMahon Raymond J 43 Grove "
*Millman Lester W 450 Broadway "
*Murphy James F 210 Main "
*Nolan Lawrence F 255 Main "
*Ousley Julius 18 East av "
*Quinn Peter J 210 Main "
*Suprenant Arthur M 308 Main "
*Tuck Lellan J 255 Main "
*Vance Thos F 210 Main "
Witherow Joseph T 18 East av "
*Woolley Clarence N 18 East av "
Pawtuxet
Rhodes Arthur A 2127 Broad "
Brennan Edward M **Peace Dale**
Kernan Charles H **Phenix**
*McGuire C A jr **River Point**
Murphy John F "
Murphy Lester T "
Quinn Patrick H "
*Reddy Wm E "
Riverside
Higgins Everett D 15 Middle "
Green Geo W **Slatersville**

Walling Everett L **Union Village**
*Dillon Patrick E **Valley Falls**
*Case Benj W **Wakefield**
Olney Frederick C "
*McSoley William H 8 Child **Warren**
*Mason Chas B 145 S Main "
Morrissey Daniel H 76 N Main **Westerly**
*Agard Harry B 12 Brown bldg "
*Burke Edward M 6 High "
*Davis Samuel H 14 Brown bldg "
Dunn John J 17 Brown bldg "
*Ferguson John jr 44 High "
*Kingsley Everett A 6 Canal "
*Ledwidge Augustine T L 44 High "
*Lewis Nathan B 69 High "
McKenna George R 70 High "
*Peabody Thos H 29 Pleasant "
*Rathbun Herbert W 16 Broad "
*Roche Clarence E, Brown bldg "
*Williams Oliver H 58 High "
*Lewis Nathan B **W Kingston**
*Archambault Adelard, Longley bldg rm 10 **Woonsocket**
Archambault & Jalbert 10 Longley bldg "
*Brown J Earle 2 Globe bldg "
*Carpenter Herbert L 5 and 5½ Longley bldg "
Carpenter & Emidy 5 Longley bldg "
*Cassidy P Francis 1 Edwards block "
*Daignault Elphege J 6 Longley bldg "
Daignault Raphael 285 Main "
Greene George W 285 Main "
*Higgins John R, Longley bldg rm 11 "
*Jalbert Eugene L 10 Longley bldg "
Jarret Hugo A 154 Main "
Kennedy Ambrose 180 Main "
*McFee Charles H 32 Commercial bldg "
*Mee John J 3 and 4 Edwards block "
Myette Guillarme 3 Hope bldg "
*Rich William G 21-22 Longley bldg "
*Richard Jas H jr 15 Longley bldg "
*Rousseau Geo F 285 Main "
Walling Everett L, Great road "
*Whitaker Frederic Earle 9 Longley bldg "

Leather Manufacturers

Weatherhead-Thompson Co 447 Mill **Central Falls**
Forman Morris & Bro (dealer) 160 Spring **Newport**
Bucklin Charles R Belting Co Slater av **Pawtucket**
Jillson Oscar A 156 Front "
W Barrington
O'Bannon Corporation (artificial) "
Woonsocket
Flye Wilfred H 582 S Main "
Lothrop Geo W 21 Glenark "

**Letter Service*

Letters, Circulars, &c., Composed, Addressed & Mailed

SAMPSON & MURDOCK CO List & Letter Service Dept 246 Summer **Boston Mass**

Libraries

Anthony Free Library **Anthony**
Apponaug
Apponaug Free Library "
Arlington Circulating Library 925 Cranston **Arlington**
Arlington Public Library 1054 Cranston "
Ashaway Free Library **Ashaway**
Auburn Public Library 637½ Park av **Auburn**
Barrington Center
Barrington Public Library "
Berkeley Public Library **Berkeley**
Island Free Library **Block Island**
Bristol
Rogers Free Library 525 Hope "
Carolina Public Library **Carolina**
Union Free Library **Centerdale**
Central Falls Free Public Library 205 Central Mrs Edith H Simmons librarian 17,500 volumes **Central Falls**
Charlestown
Cross' Mills Public Library "
Chepachet
Manton Free Public Library "
Crompton
Crompton Free Library "
East Greenwich Free Library Assn **East Greenwich**
Watchemoket Free Public Library Town Hall **E Providence**
East Providence Center
East Providence Free Library "
Edgewood
Elmwood Public Library, Norwood av near Broad "
Manton Free Library **Exeter**
Georgiaville
Georgiaville Public Library "
Greenville
Greenville Public Library "
Jesse M Smith Memorial Library **Harrisville**
Hope Valley
Langworthy Public Library "
Jamestown Philomenian Library **Jamestown**
Kingston Free Library **Kingston**
Lakewood
Lakewood Free Library "
Manton Free Library **Liberty**
Little Compton Free Public Library **Little Compton**
Lonsdale Library **Lonsdale**
Manville Library **Manville**
Robert B Hale Memorial Library **Matunuck**
Middletown
Middletown Free Library "
Moosup Valley
Tyler Free Library "
Narragansett Pier Free Library Town Hall **Narragansett Pier**
Natick Public Library **Natick**
Barney James H jr Co (circulating) 140 Thames **Newport**
Newport Reading Room (private) 29 Bellevue av "
People's Library 260 Thames "
Redwood Library and Athenæum, Bellevue av cor Redwood "
Y M C A 41 Mary "
N Scituate
North Scituate Public Library "
Norwood
Norwood Public Library "
Oaklawn
Oaklawn Free Public Library "
Pascoag
Pascoag Free Public Library "
Pawtucket
Deborah Cook Sayles Public Library Summer st branch Pawtucket av cor Sterry "
Hall's Fiction Library (circulating) 341 Main "
Slater Circulating Library 210 Main "
Narragansett Library **Peace Dale**
Phenix
Pawtuxet Valley Free Library "
Pontiac Free Library **Pontiac**
Portsmouth Free Public Library **Portsmouth**
Riverside Free Public Library 35 Lincoln av **Riverside**
Saunderstown
Willette Free Library "
Sayles Free Library **Saylesville**
Shannock Free Library **Shannock**
Summit Free Library **Summit**
Thornton
Beaudry George (circulating) "
Tiverton
Whitridge Hall Free Library "
Tiverton Four Corners
Union Public Library "
Valley Falls
Valley Falls Public Library "
Wakefield
Sheldon George H (circulating) "
George Hail Free Library **Warren**
League Library **Warwick**
Watchemoket Free Public Library **Watchemoket**
Westerly
Westerly Public Library, J L Peacock Librarian, Broad st "
Wickford
North Kingstown Free Library "
Harris Institute Library 159 Main **Woonsocket**
McFee Memorial Library, High School bldg "

**Lightning Protection*

BOSTON LIGHTNING ROD CO (see page 1100) 1047 Old South bldg **Boston Mass**

Lightning Rods

Tibbetts Wm H 185 Thames Marlborough **Newport**

Lime

Harris Herbert, R D **Lime Rock**
Westerly
Kenyon H T & Co 57 Main "

Linens

McCutcheon James & Co 23 Bellevue av **Newport**

Liquors

WHOLESALE
Central Falls
Hebert Joseph A 474 Broad "
Manville
Koroski Thomas 16 Spring "
Pawtucket
Branaghan Bottling Co 7 Railroad av and 62 Broad "
Smith Edward Co 13 N Main "
Standard Bottling Co 318 East av "
Bruno Frank 81 Pleasant **Phenix**
Conley J C & Co Main "
Bliss & Co 105 Child **Warren**
Westerly
Catto James, Railroad av "
Lawton Ralph W 52 W Broad P "
Cunningham Edward F 11 Monument sq **Woonsocket**
Lambert John B 586–594 Clinton "
Mee Edward & Son 24 Cato and 42 Cherry "

RETAIL
Grenon Joseph **Albion**
Zambarano Lorenzo **Allendale**
Rogers George **Allenton**
Bennett Oliver W **Anthony**
Galaska Peter "
Whitford Frank "
Apponaug Hotel **Apponaug**
Boria William "
Carroll Michael J 30 Pontiac avenue "
Howard James H "
Benjamin Felix **Arctic**
Lambert H "
McGuire Charles A "
McGuire T "
Millette N "
Proulx Alfred "
Veillux Philip "
Gentile Luigi 1 Alto **Arlington**
Keehn & Howarth 9 Spectacle "

Liquors, Retail—Con
Arlington
Keidel Stephan 101 Niantic av "
Martelucci & Cirillo 161 Prudence av "
Shea Timothy, Scott rd **Ashton**
Caldwell James **Berkeley**
Malloy Michael J, Mendon rd "
Mellody James "
Reilly Thomas "
Dodge Winfield S **Block Island**
Littlefield A C "
Breen Bernard 5 John **Bristol**
Bruno Bros 157 Bradford "
Defelice Bros 164 Bradford "
Malafronte Luigi 270 Wood "
Manchester Henry R 206 Thames "
Morris Bros 300 Thames "
Murphy Hugh 171 Bradford "
Peterson Robert H 18 State "
Quinn Edward 220 Thames "
Ruggino Alfonso 410 Wood "
Silva Joseph 162 Bradford "
Broley C H **Centerdale**
Central Falls
Beauregard Moise 138 Cowden "
Blanchette Timothee 5 Sylvian "
Champagne Alfred 51 Lincoln av "
Charron Jacques 562 Broad "
Conley Patrick J 31 Perry "
Conroy & Doherty 670 Pine "
Cormier Joseph S 568 Broad "
Corriveau Alexandre 501 Dexter "
Crawley Michael G 541 Pine "
Dale Christopher 509 Dexter "
Dziok Stanislaw 556 Mill "
Flaherty James 16 Richardson "
Fogerty James R 603 Dexter "
Fournier Victor 93 Hedley av "
Frain Thomas B 364 Dexter "
Gignac Joseph O 575 Dexter "
Hamel Arcadeus 495 Broad "
Heaney John 52½ Crossman "
Heywood Joseph 592 Lonsdale av "
Hunt Michael 3 Watson "
Jamco Joseph & Co 400 Dexter "
Kennedy Thomas 608 Dexter "
Kenney Timothy Est 30 Watson "
Kerns Edward 654 Dexter "
Kozlowski W J 513 Broad "
Lowe John 548 Lonsdale av "
Plouffe Alberic S 592 Broad "
Plunkett Joseph J 143 Garfield "
Rothwell & Lowe 548 Lonsdale av "
Stadnicki Charles 411 High "
Taylor Jas C 162 Washington "
Thorpe Thomas 336 Dexter "
Tierney Matthew F 55 Adams avenue "
Walsh John 437 Pine "
Briggs John G **Charlestown**
Church Clarence A "
Greene W R **Coventry Center**
Belleveau Charles 1442 Cranston...**Cranston Print Works**
Cooney Michael J 1472 Cranston "
DiPrete Angelo 116 Puritan av "
Bengston Emil **Crompton**
Crompton Hotel "
Cummiskey James "
McKenna Joseph R "
Ryder Thomas "
Ryan Simon P **Cumberland Hill**
Brady Philip S **East Greenwich**
Connole Luke 30 Duke "
McKay James F, Duke st "
Murray Frank L, S Main st "
Powers E E, S Main st "
East Providence
Cashman David H 28 Valley "
Fox Michael J 81 First "
Murphy John H 313 Taunton av "
Roach John F 9 First "
Sullivan Bros 9 Warren av "
Sullivan Jeremiah J 8 Taunton avenue "
Sullivan J J & Co 25 Water "
Tobin R H 19 Warren av "
Edwards R K **Exeter**
Blanchard William H, Main street...**Fiskeville**
Leonard Frank H **Georgiaville**
Sullivan Edward J "
Graniteville
Centredale Bottling Co "
Blanchard Bruno **Harrisville**
Bousquet Louis "
Quigley Samuel "
Robidau Felix "
Wall William F **Hope**
Cahill John T, East st **Howard**
Wall Wm F **Jackson**
Fellows R J **Johnston**
Finnegan Hugh J **Lippitt**
Moan Patrick "
Lonsdale
Ruddy John J 15 Dexter "
Gibson Edward T **Lymansville**
Koebig Frank R "
Lambarono Lorenzo "
Manton Hotel **Manton**
Bissonnette Joseph **Manville**
Conway John E "
Corriveau Telesphore "
Coughlin Thomas H "
McGregor Alex "
Mathieu Joseph "
Nault Victor "
Plante Michel "
Latendres Archie **Mapleville**
Senecal Alderic **Marleville**
Narragansett Pier
Cook George H "
Elm Cottage "
Difiore Angelo **Natick**
DiSalvo Pasquale "
Lauture Frank "
Lombardi Santo "
Wary Leon P "
Petschke William O 1183 Douglas av.....**N Providence**
Whipple John D **N Scituate**
Beardsworth Thomas **N Tiverton**
Cain John W "
Furtado M A "
Kearns John J "
StLaurent Z "
Union Wine Co "
Keefe John T 1803 Elmwood avenue.....**Norwood**
Schindler Richard, Apponaug avenue "
Fagan Philip S **Pascoag**
Griffin & White "
Griffith Eugene C "
Lange R "
Trimble Thomas "
Turley & Reynolds "
Arrighi Peter 92 Main **Pawtucket**
Beardwood William 215 Division "
Bergeron Gaudias 920 Main "
Berhelhammer Jacob 354 Main "
Berry William 348 Mineral Spring av "
Blanchard George 733 B'way "
Brady Frank 307 Main "
Branaghan J H Co 62 Broad "
Brennan Frank 235 Pleasant "
Cameron & Levy 311 Main "
Capital The R A Kendall prop 221 Main "
Carr Martin F 557 Broadway "
Chaput Godfroy O 21 Melton "
Choquette Napoleon 11 Dexter "
Collins David 8 Dexter "
Conlon Francis L 140 S Bend "
Connors Thos F 344 East av "
Cote Ozeas 202 Harrison "
Deery James J 25 Railroad av and 179 N Main "
Demers Joseph 735 Broadway "
Dempsey Bernard 211 S Bend "
Dempsey James 122 Water "
Donlon & Hann 15 Broadway "
Dubois Euclid 915 Main "
Duffy John 230 Pawtucket av "
Eisman Richard 27 Railroad av "
Fargo Fritz 747 Cottage "
Faucher Adelard 944 Main "
Finn James W 246 Mineral Spring av "
Fogarty Lawrence B 348 Central av Pawtucket
Ford Benjamin J 151 Main "
Forrest George 754 Broadway "
Gay Charles 15 Merrick "
Gill Thomas P 4 Winter "
Grennan James 30 Coleman "
Halajka Michael 657 N Main "
Healey John F Estate 150 Benefit "
Holden Thomas 136 Dunnell av "
Hotel Adams 37 Broad "
Hotel Somerset 309 Main "
Hughes William J 224 Weeden "
Jaques Francis M 632 Broadway "
Kaveny James F 13 Woodbine "
Keenan Bernard H 89 Pawtucket av "
Keenan John 94 Main "
Kelley James F 409 Main "
Kennedy Patrick J 117 N Main "
Kennedy & Core 2 Dexter "
King Joseph E 39 East av "
Latesse Arthur 373 Main "
Lavell James 15 Exchange "
L'Heureux George 127 Harrison "
Lynch Matthew J 701 N Main "
McCarthy John W 313 Fountain "
McConnell John C 101 Pawtucket av "
McConnell Joseph L 91 Main "
McCrory Edward F 2 Conant "
McGonagle Charles & Co 1 Exchange "
McGrath Michael E 215 Pawtucket av "
McKenna Hugh F 176 Meadow "
McKenna Jennie 110 School "
McLaughlin Patrick H 54 Pleasant "
McNally James jr 63 Water "
Miller George M 614 Smithfield av "
Moore Edward E 205 Dexter "
Murdock William 17 Railroad av "
Murby Thomas 765 Main "
Parent Armidas 201 Harrison "
Pawtucket Wine Co 421 Main "
Photopulos Kostas 159 Exchange "
Rand Herman 180 N Main "
Regan Edward F 349 Fountain "
Regan George 830 Central av "
Robinson Earl A 514 Benefit "
Rock Patrick F 684 Prospect "
Schnurr Herman 747 Cottage "
Standish John E 192 Prairie av "
Tyrrell David A 2 Pawtucket avenue "
Walton Albert T 419 Mineral Spring av "
Williams Charles A 327 Main "
Willoughby George 607 Smithfield av "
Woodbine The 187 Main "
Zojchowski Joseph 51 Central "
Zucker S H & Co 21 Railroad av "
Pawtuxet
Theroux John, Oaklawn av "
Picard J H **Phenix**
Levesque Ernest **Portsmouth**
Shaw William & Son "
Tallman Frank R "
Jennings John **Prospect Hill**
Mallon & White "
Sullivan Timothy F "
Synon & Murray "
Asselin Adolph **Quidnick**
Petrarca Nicola "
Whitford Frank "
Quonochontaug
Eldredge Charles "
Flanagan J **River Point**
Miller Antonio 70 River "
Thornton John H "

Leddy William H 18 Lincoln avenue.....**Riverside**
Meehan John 261 Bullock's Point av "
Murray John J 449 Bullock's Point av "
Piccirillo Dominick 330 Bullock's Point av "
Miller George M **Saylesville**
Taylor Alfred "
Willoughby Geo M "
Briggs John G **Shannock**
Casey Frank P **Slatersville**
Desmarteau Joseph E "
Germain Joseph "
Moran W H "
Brochu J **South Scituate**
Williams A H "
Thornton
Golino Lorenzo 1396 Plainfield "
McCurdy James E "
Perry John 1378 Plainfield "
Tainsh Alexander 1374 Plainfield "
Toomey John T "
Zambarano Bros 1394 Plainfield "
Kearns John J **Tiverton**
Valley Falls
Burke John H 94 John "
Butler Matthew A 242 Broad "
Dillon John 79 Titus "
Fanning Patrick F 8 Jones "
McGuiggan Luke "
Osborne James B "
Quinn Patrick "
Tucker John J & Co "
Asselin Napoleon 29 Market "
Warren
Buff Luigi 42 N Main "
Hotel Warren, Main cor Joyce "
Nelle Martin T 71 S Water "
O'Neil Patrick W 59 N Main "
Parks James, Metacom av "
Rybarczwk Wincenty 12 N Water "
Sherry Patrick W 57 N Water "
Vitullo Giuseppe, N Main cor N Water "
Cutting L G **Washington**
Washington Hotel "
Brown David T 64 West Broad P.....**Westerly**
Carr Jesse T 22 Canal "
Cella Frank, Mechanic st P "
Cosentino Pietro 147 Canal "
Dunham Charles 95 Canal "
Havens Charles D 58 Canal "
Holliday Frank L 157 Granite "
McCarthy Michael 27 White Rock road V "
Pickering & Sullivan 68 Main "
Ryan & Marino 14 Mechanic P "
Shea Michael P 16 Mechanic P "
Walton Henry P, W Broad P "
Whalen Daniel J 56 Canal "
Duffy Hugh N **Wickford**
Wickford Junction
Tilley Frank D "
Woonsocket
Amiot Camille 97 Olo "
Battel Patrick 167 Centre "
Beausoleil Hormidas 574 Social "
Belhumeur Leonce 80 Bernon "
Benoit Simon 123 Bernon "
Bilodeau Augustin 514 Social "
Borek Stanislaus 321 High "
Boylan Bros 88 Blackstone "
Breault Joseph 542 Clinton "
Chiari Lucrosio 122 River "
Coffey John J 38 Arnold "
Collamatti Ernesto 110 River "
Corsi Eber 79 Rathbun "
Crepeau Louis & Son 13 South Main "
Cummings Patrick 55 Cato "
Cusson Arthur C 566 Social "
Daigle Edward 34 Cumberland "
Donais Alfred & Son 54 Social "
Fanning Thomas 556 N Main "
Forcier Joseph 2 Cumberland "
Fox James H S 362 River "
Gagnon Bros 35–37 Rathbun "
Garneau William 614 Clinton "
Woonsocket
Gaudreau Desire J 290 Main "
Gauvreau Wilfred M 34 High "
Graham & Eagan 27 Railroad "
Guertin Avila 147 Olo "
Hanley John 68 Main "
Head Bernard F 28 Arnold "
Hotel Normandie 19 Cumberland "
Karczmarczyk Frank 5 Social "
Kelleher Patrick J 39 South "
Koguz Theodore 392 River "
Lalanne Levi 32 Main "
Lanois Albert 183 Sayles "
Lanois Joseph 90–92 Bernon "
Lavoie Joseph 30 Rathbun "
Lepine Louis J 4 Main "
Ligus John 416 River "
McLaughlin Martin F 541 River "
Mailloux Pierre 43 Cumberland "
Martineau Henri 46 Rathbun "
Menard Aldege 15 Ascension "
Menard Arthur 503 Social "
Monument House 14 Monument sq "
Morin Felix 478 River "
O'Brien Henry W 6 Monument square "
O'Donnell F Patrick 201 Arnold "
O'Donnell Patrick 301 High "
Owens Peter F 45 N Main "
Paquin Phillipe 455 E School "
Paydos John 163 Railroad "
Phelan John A 126 Sayles "
Rand Moses 2–4 S Main "
Robidoux Frank 23 South "
StJames Hotel 302 Main "
Stacs Joseph 292 Arnold "
Troisfontaine Leon 109 Rathbun "
Vadeboncœur Odilon 274 Main "
Vanasse Henri 33 Center "
Woonsocket Hotel 10 Market square "
Deady Owen F **Wyoming**
Ye Olde Dawley Tavern "

*Lists (Mailing)

SAMPSON & MURDOCK CO List & Letter Service Dept 246 Summer..**Boston Mass**

*Locker Mfrs (Steel)

NARRAGANSETT MACHINE CO (see page 1174) foot of Vale st.....**Pawtucket**

Locksmiths & Bellhangers

Redfern Fred A **Jamestown**
Newport
Ruggeri A & Co 12 Market sq "
American Coin Lock Co 210 Main.....**Pawtucket**
DeGrafft James L 8 Sheldon bldg "
Woonsocket
Comire Joseph 56 Main "
Darling Edmund R 138 Main "

*Long Distance Trucking

Central Falls
COUTU BROS (see page 1030) Railroad cor Fales st "
Pawtucket
PERRY'S EXPRESS CO (see page 1118) 133 Dexter "

Lumber Dealers

Capwell Searles Lumber Co r 185 Main.....**Anthony**
Rathbun Fred D "
Winslow Ernest L **Apponaug**
Coutu C J (retail) **Arctic**
Eccleston Charles P **Ashaway**
Angell William F **Ashland**
Barrington Center
Bosworth L P (retail) "
Ball C C **Block Island**
Rose John & Co "
Paull Seth Co 257 Thames **Bristol**
Wardwell Lumber Co Thames foot of Bradford "
Centerville
Champlin Lumber Co (retail) "
Central Falls
Bedard Wilfred 26 Lewis "
Olney Walter M **Chepachet**
Cumberland Hill
McLaughlin James "
E Greenwich
Champlin Lumber Co "
Kettelle S Grant, South rd "
Bowen J W **Foster Center**
Steere Oscar H **Georgiaville**
Sherman Howard D **Graniteville**
Brooks Roswell F **Harrisville**
Barber E A **Hope Valley**
Corey Lumber Co, Main st "
Jamestown
Anthony Louis W (retail) "
Champlin W H **Kingston**
Meshanticut Park
Rathbun Charles E 20 Royer "
Narragansett Pier
Tucker J C Co (retail) "
Bartlett Fayette **Nasonville**
Hammett A & H G Co 319 Thames.....**Newport**
N Scituate
Cooke William H, R D 1 "
Simmons Lester P, R D 1 "
Sweet Irving H **Oakland**
Oakland Beach
Girouard Lumber Co "
Inman Lumber Co **Pascoag**
Pawtucket
COTTRELL JOHN T CO (see page 1162) 297 Main "
McDuff Coal & Lumber Co 9 High "
McDuff Henry C Estate, Central av cor Kenyon av "
Newell Coal & Lumber Co 1 N Main "
PHILLIPS ROSCOE W (see back col page F) P O Box 198 "
Williamson Robert 546 Weeden (secondhand) "
WILLMARTH - MACKILLOP Inc (see page 1094) Freeman st "
Greene Oliver W **Peace Dale**
Anthony Henry C **Portsmouth**
Hawkins Lumber Co **Riverside**
Lunn Amos F (retail) **Slatersville**
Page E F **South Scituate**
Tucker J C Co **Wakefield**
Wakefield Lumber Co "
Martin E M Lumber Co (retail) Church st **Warren**
Andrews George W **Washington**
Joslin-Lena Company The 20-26 Mechanic P.....**Westerly**
Kenyon H T & Co 57 Main "
Westerly Lumber Co Inc, Oak cor High "
Barber H R **Wickford**
Girard Henry N "
Aldrich Herbert O, Union Village.....**Woonsocket**
City Lumber Co 333 River "
Daignault Godfroy Co 591 Social "
Gadoury Bros 107 Blackstone "
Pelletier Wilfrid, Pothier R F D No 1 "
Woonsocket Lumber Co 58 Rivulet "
Bitgood E R **Wyoming**

*Macaroni Mfrs

Tipo Gragiano Macaroni Mfg Co, High st.....**Bristol**
Cataldo John **Peace Dale**
Lombardi Antonio Washington cor High.....**Woonsocket**

*Machinery Mfrs & Dealers

Langelier Mfg Co **Arlington**
Standard Machinery Co Elmwood av.....**Auburn**

Machinery Mfrs &c—Con

Bridgton

Hopkins Machinery Co "
Universal Winding Co 1655 Elmwood av (textile) "
Rounds Charles V rear 17 Pierce av ..... **Bristol**

Central Falls

Hemphill Mfg Co (automatic hosiery machines) 131 Clay "
Luther C A & Co 430 Central "
Wardwell Braiding Machine Co, High cor Chace's lane "
Boston Wire Stitcher Co (for bookbinders, box makers &c) ..... **E Greenwich**
Wilson William H 61 Main "

East Providence

Wessells Alvin T r 67 Summit "

Edgewood

Bigelow Charles C 1890 Broad "

Hope Valley

Larkin Louis (repairer) "

Newport

Bacheller Dudley P 14 Ann "
Burnham Gilbert H 337 Thames "
Lynch Bros 12 West Pelham "
Meriden Mfg Co Inc (light machinery) 449 Thames "
Slocum George S Est 32 Prospect Hill "
Syme David McB, Bartlett ct "

Pascoag

Inman Lumber Co
Bartlett James A 23 Broad (spindle repairer) .. **Pawtucket**
Blackstone Machine Co 18 Broadway "
Blackstone Specialty Co (engravers) 18 Broadway "
Chernack A E, Carvercor Main "
Collins Bros Machine Co 647N Main "
Collyer Machine Co 249 N Main "
Easton & Burnham Machine Co (textile) Pine cor Conant "
Fales & Jenks Machine Co (textile) 320 Dexter "
H & B American Machine Co Pleasant View off N Main (textile machinery) "
JENCKES KNITTING MACHINE CO (See page 1258) 335 Barton "
Lincoln Machine Co, Carver cor Main "
McLaughlin James W 43 Whipple "
Moncrief Machine Co, Slater av r 69 N Main "
NARRAGANSETT MACHINE CO (see page 1174) foot of Vale st "
Pawtucket Machine & Tool Co 260 Central av "
Payne George W Co 102 Broad "
Roberts Roy L 106 Broad "
Russell Mfg Co, Spice Mill way "
Sellow Machine Tool Co 28 Bayley "
Standard Engineering Works 289 N Main "
TENNEY A E MFG CO (See page 1172) 106 Broad "
WHITE J S CO (See page 1120) 22-24 Dexter "
Woodlawn Machine Screw Co 134 Newell av "
Abrasive Machine Tool Co Aldrich st ..... **Phillipsdale**

Warren

Bosworth E B & Son, Manning "
Potter, Collamore & Co, South Water cor Wheaton "
Cottrell C B & Sons Co (printing machinery) 88 Mechanic P ..... **Westerly**
Erie Lay-Boy Co Ltd 70 High "
Maxeon Automatic Machinery Co 70 High (papermill) "

Woonsocket

Knight George C 28 Allen "
Merrill Geo F (new and secondhand dealer) 257 S Main "
Pierce Willie A 78 Boyden "
Price-Campbell Cotton Picker Corp 68 S Main "
R I Machine & Tool Co 15 Island place (cotton machinery) "
Taft-Pierce Mfg Co The (special) 32 Mechanic av "
Voelker George W & Co (textile) rear 65 Union "
Woonsocket Machine & Press Co (textile and printing) 533 Second av "
Woonsocket Napping Machinery Co 355 Orchard "

*Machinery Wipers

Central Falls

WILKINSON SETH (See page 1260) 403 Mill "

Machinists & Machinery Mfrs

Central Tool Co 456 Wellington av ..... **Auburn**

E Providence

ABRASIVE MACHINE TOOL CO off Massasoit av "

Edgewood

Bigelow Charles C 1890 Broad "
Main Silas E **Hope Valley**

Narragansett Pier

Winter Joseph M "
Syme David McB, Bartlett ct ..... **Newport**
Wood River Iron Works Inc (engine builders and repairers) "
JOHNSON TOOL CO (See page 1174) North Main and Cole ..... **Pawtucket**
White J S Co 22 Dexter "
Bodell & Alsworth 9 Timothy "
Bosworth E B & Son **Warren**
Potter, Collamore & Co "
Bentley-Clark Auto Co 88 Main ..... **Westerly**
Murphey George O 89 Main "

*Mailing Lists

SAMPSON & MURDOCK CO List & Letter Service Dept 246 Summer **Boston Mass**

Manicures

Newport

Ball Annie F Mrs 20 Sherman "
Hamilton Charlotte I 42 Almy "
McCormick Annie S 126 Church "
Merritt Frances O Mrs 72 Third "
Smith Bertha A 208 Main rm 110 ..... **Pawtucket**
Waite Edith H 25 Cottage "

Westerly

Eells M I Mrs, Briggs bldg "
Gahan Della M 3 Gige bldg "
L'Esperance Dorah 18 Commercial bldg ..... **Woonsocket**

*Manufacturers' Mailing Lists

SAMPSON & MURDOCK CO List & Letter Service Dept 246 Summer **Boston Mass**

*Manufacturers' Supplies

DIXON LUBRICATING SADDLE CO (see page 1184 182 High ..... **Bristol**
Pawtucket Spinning Ring Co Hunt cor High .. **Central Falls**
WILKINSON SETH (see page 1260) 403 Mill (wipers) "
Metallic Shell & Tube Co 127 Valley ..... **E Providence**
Carpenter J M Tap & Die Co 17 Newell av .... **Pawtucket**
New England Paper Tube Co 45 Bucklin "
Sawyer Belt Hook Co 16 Warren av "
American Paper Tube Co Hazel ..... **Woonsocket**

Manufacturing & Incorporated Companies

(See Textile Mfrs)

Valley Falls Co Org 1853 Mary C Tolman Pres Arnold B Chace Treas Fine lawns Sell direct 450 Employees ..... **Albion**

Anthony

Coventry Co Capital $750,000 Org 1805 Rathbone Gardner Pres Robert W Taft Treas Royal C Taft Sec Plain and fancy cotton goods 500 Employees "
Apponaug Co Reincorporated 1913 Capital $800,000 Pres John P Farnsworth Treas William O Gay Sec Edwin C Greene Gen Mgr Alfred L Lustig Cotton fabric finishers 300 Employees ..... **Apponaug**
Narragansett Cotton Mills Inc Capital $200,000 Incorporated 1917 Pres Andrew E Johnson Sec Adolph E Johnson Treas Claus Hanson Tire Fabrics "
Consumers Brewing Co Inc Capital $125,000 Incorporated 1911 Daniel J Sullivan Pres Richard Schindler Treas John Hanley Sec Nathaniel S Church Mgr Brewers of ale and lager beer 47 Employees ..... **Arlington**
Langelier Mfg Co Capital $100,000 Org 1887 A J Langelier Pres and Mgr A T Langelier Treas Machinery 170 Employees "
Ashaway Line & Twine Co Capital $50,000 Est 1824 Inc 1883 L A Briggs Pres L R Crandall Sec and Treas A J Crandall Supt 70 Employees ..... **Ashaway**
Ashaway Woolen Co Capital $100,000 Inc 1898 R M Briggs Sec L A Briggs Treas and Res Agt Woolens overcoatings, &c 125 Employees Herbert Lawton & Co Selling Agts "
Central Tool Company Capital $52,000 Inc 1908 F O Jaques Pres L S Moulthrop Treas and Sec Supt of Works P M Jaques Micrometers and dental tools 35 Employees ..... **Auburn**
Standard Machinery Co Capital $100,000 Inc 1903 John J Conly Pres, M J Houlihan Treas, W T Murphy Mgr 190 Employees "
Berkeley Company Capital $600,000 Org 1872 William Gammell Pres R H I Goddard Treas, Howard O Sturgis Sec, John E Cray Supt Lewis & Co 110 Summer Boston Mass, Taylor, Clapp & Beall 109 Worth N York City Selling Agents cambrics and nainsooks 450 Employees ..... **Berkeley**
Cranston Worsted Mills Capital $100,000 Inc 1886 C B Rockwell Pres and Treas Worsted mohair and novelty yarns 425 Employees .. **Bristol**

Herreshoff Mfg Co Inc Org 1879–1917 N G Herreshoff Pres Charles Francis Adams Vice Pres I McD Garfield Treas James Swan Mgr Steam yachts and engines 300 Employees Bristol
National India Rubber Co Capital $1,200,000 Org 1888 S P Colt Pres M C Smith jr Sec-Treas George Schlosser Vice Pres and Mgr Insulated wire and keds 4,200 Employees "
Centredale Worsted Mills Capital $100,000 Org 1981 William H Lister Pres James Jay Lister Treas and Supt, Robert W Lister Sec William H Lister Selling Agt Worsted yarns 600 Employees ..... **Centerdale**
Kent Mfg Co Capital $100,000 Org 1872 Inc 1897 R E Waterhouse Pres G B Waterhouse Treas and Sec R E Waterhouse Supt John M Harris & Co 215 Fourth av New York City, Selling Agts Fancy worsteds 210 Employees ..... **Centerville**
Warwick Mills Capital $800,000 Org 1896 Joshua B Richmond Pres Charles O Richardson Treas Wellington, Sears & Co Selling Agts Cotton goods 850 Employees "

Central Falls

Blackstone Stocking Co Capital $60,000 Inc 1917 Amsden H Smith Pres and Treas Hosiery 50 Employees "
Bryan-Marsh Division of General Electric Co Org 1893 G G Lockwood Gen Mgr Incandescent lamp mfrs 406 Employees "
Plews R Mfg Co Capital $40,000 Est 1858 Org 1900 William H Boardman Pres Holmes Lomas Sec and Treas Tin Cylinder makers 14 Employees "
U S Cotton Co Capital $500,000 Inc 1885 Leroy Fales Pres Fred W Easton, Treas David Grove Supt Satteens 393 Employees "
U S Knitting Co Org 1888 Geo L Miller Treas Knitted fabrics "
Weatherhead-Thompson Co Inc 1907 Capital $50,000 John E Thompson Pres and Treas Herbert A Daniels Sec and Supt Leather mfrs "

Clyde

Greene S H & Sons Corporation Capital $500,000 Est 1828 Inc 1899 Benjamin A Jackson Pres Francis W Greene Treas Henry G Jackson Sec Harry T Clark 43 Leonard, N Y City Selling Agt Dyers and finishers 300 Employees "
Cranston Print Works Co Capital $300,000 Org 1888 C Prescott Knight Pres Webster Knight Treas Charles B Kendall agt 265 Employees ..... **Cranston**
Crompton Co Capital $400,000 Inc 1850 F E Richmond 2d, Treas., John A Swanson, Supt, Henry Kupfer & Co New York Selling Agents Corduroys and velveteens ..... **Crompton**

East Greenwich

Boston Wire Stitcher Co Capital $50,000 Inc 1903 Thomas A Briggs Pres Joseph D A Whalen Treas and Sec also Agent American Type Founders Co Boston Mass Selling Agts Wire stitching machines 50 Employees "
Abrasive Machine Tool Co Capital $150,000 Inc 1917 F N MacLeod Pres N D MacLeod Vice-Pres C G MacLeod Treas E E Dawson Sec Machine tools Dexter road .... **E Providence**
Eastern Bolt & Nut CoCapital $100,000 Inc 1901 Edwin A Smith Pres, George G Bell Sec and Treas Frederick B Fryer Supt Bolts, nuts, screws &c 200 Employees "
Esmond Mills The Capital $1,405,000 Inc 1910 Clarence Whitman Pres Harold C Whitman Treas John A Pearson Sec, Clarence Whitman & Co Inc New York Selling Agents Cotton blankets and robes 800 Employees ..... **Esmond**
Forestdale Mfg Co Capital $300,000 Inc 1871 H T Hayward Pres W B Orr Agent, Buyer and Treas Cotton yarns 200 Employees ..... **Forestdale**
Manville Co (Bernon Mills) Jesse H Metcalf Pres Chas H Merriman jr Treas Satteens and twills c 250 Employees ..... **Georgiaville**

Graniteville

American Woolen Co Anchor Mills Worsted and wooleas "

Greenville

Nanquit Worsted Co Capital $100,000 Inc 1908 F E King Pres J L Rubenstein Treas John A Gamewell Selling Agt Worsteds Men's wear 125 Employees "
Benn Joseph & Sons Inc Capital $1,500,000 Org and inc 1904 George H Kerslake Pres, H H Wardle Treas Mohair, alpaca, lining and dress goods and knitting yarns ..... **Greystone**
Hamilton Web Co Capital $150,000 Org 1873 J A Greene Pres, J W Greene Treas ..... **Hamilton**
Interlaken Mills Capital $400,000 Org 1883 E C Bucklin Treas H H Bucklin Sec Book cloth ..... **Harris**
Stillwater Worsted Co Inc 1909 W I Spiegelberg Pres Austin T Levy Treas Samuel M Fischer Sec Stillwater Worsted Co Inc, New York, Selling Agts Worsted goods (men's wear) 400 Employees ..... **Harrisville**

Hills Grove

Elizabeth Mills Co Capital $300,000 Org 1879 William C Pierce Pres and Treas, W G James Agt Office 30 Allen's av, Providence Yarns "
R I Fittings Co Inc 1912 Cyrus P Clough Pres and Treas Bradley Clough Sec, pipe fittings "
R I Malleable Iron Works Capital $100,000 Org 1867 Charles Brown Treas and Gen Mgr "

Hope

Hope Co Org 1845 J O Ames Treas Henry R Brown Supt Goddard Bros Providence Selling Agts Cotton goods "
Wood River Iron Works Inc Capital $500,000 Incorporated 1916 James E Tregarthen Pres Fred B Sullivan Sec and Treas Steam engines and iron foundry 75 Employees .... **Hope Valley**

LaFayette

Rodman Mfg Co Capital $500,000 Inc 1883 Ernest L Rodman Pres Albert L Rodman Vice Pres and Genl Mgr Walter Rodman Sec and Treas Hug, Flagler & Co 45 E 17th st A Sterzelbach & Sons Co 242 Fourth av and Herbert Lawton & Co 257 Fourth av New York city Selling agts Worsted and woolen suitings dress goods and cotton yarns "
Lonsdale Co Org 1827 Robert Stewart Supt, Goddard Bros Providence Selling Agts Cotton goods 1220 Employees ..... **Lonsdale**
Manton Mills Plant of the American Woolen Co W W Weeden Res Agt .... **Manton**
Centreville Mfg Co Inc 1887 T H Handy Sec and Treas Plushes ..... **Manville**
Manville Co Capital $6,284,600 Org 1901 Jesse H Metcalf Pres Chas H Merriman jr Treas Henry Lippitt Sec Henry F Lippitt Gen Mgr Geo B Duren & Sons Selling Agents Cotton goods 5,000 Employees "
Coronet Worsted Co Inc 1900 Joseph E Fletcher Owner Worsted goods 425 Employees ..... **Mapleville**
Wanskuck Co (Mohegan Mill) William H White Supt Worsted goods (men's wear) 160 Employees ..... **Nasonville**
W & K Co Capital $225,000 Org 1913 Herman J Waterhouse Pres H E Kimball Treas Francis Hoye Sec Waterhouse Worsted Co Selling Agts Serges 175 Employees "
Common Sense Gum Co Inc 1907 Capital $150,000 Charles E Atkkinson Pres Joseph Weite jr Treas Wm B Nesbitt Sec J Watson Andrews Supt Listerated chewing gum 250 Employees ..... **Newport**
Meridian Mfg Co Inc 1913 Capital $100,000 Morgan Parker Pres and Gen Mgr Light machinery "

N Smithfield

Blackstone Mfg Co Org 1808 A Lauderdale Duncan Pres R H I Goddard Treas Frank L Bills Supt, Goddard Bros Providence Selling Agts Shirting and fine goods "
Oakland Worsted Co Inc 1893 Jesse H Metcalf Pres S O Metcalf Treas Metcalf Bros & Co Selling Agts Worsted goods for men 225 Employees ..... **Oakland**
Anchor Mills, Plant of the American Woolen Co Harrisville and Pascoag William A Inman Res Agt ..... **Pascoag**
New England Dyeing & Finishing Co Capital $32,000 Inc 1917 Joseph Lukina Pres Gusten Nordenstierna Sec and Treas Dyers and finishers "

Mfg Companies—Con

Pawtucket

American Coated Paper Co Capital $50,000 Inc 1912 George A Mitchell Pres Henry E Watjen Treas H P Watjen Supt H S Smith 175 Fifth av New York Selling Agt Coated paper mfrs 20 Employees

American Hair Cloth Co Capital $450,000 Org 1893 Inc 1905 Eben N Littlefield Pres J Milton Payne Treas Edward T Dolan Agt and Gen Mgr Hair and fibre cloth 40 Employees

American Textile Co Capital $710,100 Org.1899 Lyman B Goff Pres Frederick B Wilcox Sec and Treas Goldenberg Bros & Co, New York, Selling Agents Laces 400 Employees

Anchor Webbing Co Capital $150,000 Org 1905 J Everett Hall Pres H Hapgood Sec Herbert M Fillebrown Treas Narrow woven fabrics 200 Employees

Atwood Crawford Co Capital $55,000 Est 1848 Inc 1890 Fred S Crawford Pres Rob't Cushman Treas and Sec P A Darling Supt Wooden spools, braids, rolls and skewers, novelty turned goods 75 Employees

Blodgett & Orswell Co Org 1887 W W Orswell Treas Glazed yarns and spool cotton

Bridge Mill Power Co Inc 1897 D L Goff Pres and Treas Frank J Powers Sec

Broad Street Power Co Inc 1890 Charles B Payne Pres

Burgess Mills Inc 1906 Capital $1,000,000 George A Draper Pres George T Greenhalge Sec and Treas R B Snow Supt Charles H Brownell Asst Supt Sell through brokers Fine cotton goods 453 Employees

Carpenter J M Tap & Die Co Established 1870 J M Carpenter Pres and Treas 125 Employees

Champion Horse Shoe Co Inc 1912 Capital $300,000 Edwin A Smith Pres Donald E Jackson Sec and Treas Geo L Bowen Vice Pres and Gen Mgr Eli Batty Supt Sell direct Horse shoe mfrs 150 Employees

Coats J & P (R I) Inc Inc 1913 Spool cotton 2000 Employees

Collyer Insulated Wire Co Capital $200,000 Inc 1891 E S Bowen Pres C H Bowen Treas E C Bowen Sec T F O'Brien Supt Sell direct Insulated wire 100 Employees

Collyer Machine Co $5,000 Inc 1896 Clovis H Bowen Pres and Treas E C Bowen Sec W A Boyd Supt Sell direct Machinery

Crown Mfg Co Capital $1,000,000 Inc 1911 Lyman B Goff Pres Edward E Leonard Treas B C Chace Gen Mgr Cotton Yarn mfrs (sell direct) 700 Employees

Dempsey Bleachery & Dye Works Capital $100,000 Org 1883 W P Dempsey Pres and Treas Cotton piece goods 170 Employees

Dexter Yarn Co Capital $375,000 Est 1820 Inc 1880 Benjamin M Jackson Pres S Willard Thayer Treas Joseph L Brennan Sec Knitting cotton and yarns DeGraff & Palmer New York Selling Agts 325 Employees

Pawtucket

Draper J O Co Org 1904 Capital $80,000 A W Stanley Pres and Treas, George B Draper Sec G Bradford Draper Supt Textile soaps 15 Employees

Eagle Dye Works Inc Capital $60,000 Org 1886 Moses Pollard Pres and Treas Leon F Brown Sec Dyed cotton wool and yarns

Eastern Advertising Co Capital $50,000 Inc 1891 Joseph W Freeman Pres, E W & J F Snow Treas Advertising calendars 27 Employees

Easton & Burnham Machine Co Capital $80,000 Org1849 Inc 1891 N Howard Pres and Sec F W Easton Treas Textile machinery 64 Employees

Excelsior Loom Reed Co Capital $50,000 Org 1896 Edward Adamson Pres and Treas 7 Employees

Fales & Jenks Machine Co Capital $400,000 Est 1830 Inc 1876 Albert A Jenks Pres Frederick W Easton Treas Herbert G Beede Sec J B Mayes, Charlotte, N C, Selling Agt Cotton and woolen machinery 800 Employees

Goff D & Sons Capital $1,750,000 Established 1861 Inc 1884 D L Goff Pres Darius Goff Treas F J Powers Sec Parker, Wilder & Co, N Y, Selling Agts Worsted dress goods, men's wear and yarns 800 Employees

Greene & Daniels Co Inc Capital $600,000 Inc 1912 Clark W Holcomb Pres William H Gidley Treas and Sec Sell direct Cotton yarns 600 Employees

Halliwell Company The Inc 1916 Capital $150,000 William Halliwell Pres, George W Halliwell Vice Pres Ida H Sherman Treas Dyers bleachers and mercerizers of cotton yarns 30 Employees

Hand Brewing Co Capital $400,000 Inc 1898 Annie E Hand Pres and Treas Thomas F Connell Sec and Mgr Porter ale and lager 61 Employees

Haskell William H Mfg Co Capital $450,000 Org 1818 Inc 1898 John A Arnold Pres J Milton Payne Treas E Shirley Greene Sec Bolts and nuts 270 Employees

Hemphill Mfg Co Inc 1906 Walter W Radcliffe Pres A Murray Hancock Treas George L Hancock Sec Sell direct Hosiery machines 350 Employees

Home Bleach & Dye Works Inc Capital $100,000 Established 1881 Inc 1902 Peter B McManus Pres and Treas E J McCaughey Vice Pres, Sec and Mgr Dyers bleachers mercerizers and winders 350 Employees

Pawtucket

Hope Webbing Co Capital $1,750,000 Inc 1890 Joseph B McIntyre Pres Attmore A Tucker Sec and Treas Charles A Horton Vice Pres and Gen Mgr Narrow woven fabrics 1300 Employees

H & B American Machine Co Capital $3,600,000 Org 1893 Inc 1912 Charles E Riley Pres E R Richardson Treas E L Martin Sec Textile machinery 1000 Employees

Jenckes Knitting Machine Co Capital $100,000 Inc 1903 F L Jenckes Pres, Robert J Jenckes Treas, J Willard Baker Sec Knitting machines 92 Employees

Jenckes Spinning Co Capital $2,800,000 Inc 1903 Le-Roy Fales Pres F L Jenckes Treas Harold P Babcock Asst Treas J Willard Baker Sec Tire fabrics 2200 Employees

Jenks H F Co Est 1870 Inc 1911 Capital $100,000 Alfred B Crowe Pres Fred A Thomas Sec and Treas John Bigbie Supt Drinking fountains, hardware and machine tools 25 Employees

Kenyon John J Mfg Co Robert A Kenyon Pres and Treas John F Kenyon Supt George H Davis Sec Glazed yarns, boot and shoe lacings tapes and braids &c 147 Employees

Lebanon Mill Co Inc 1896 S Willard Thayer Pres Alanson Thayer Treas Edward Thayer Sec Knit goods A S Haight & Co and Harris Bros Corp, New York, Selling Agts 325 Employees

Lincoln Machine Co J T McCloskey Pres J N McDevitt Sec Special machinery and interchangeable parts

Lorraine Mfg Co Inc 1881 Capital $5,000,000 F A Sayles Pres J R MacColl Treas and Sec Cotton and worsted goods 1750 Employees

Lumb Knitting Co Capital $50,000 Inc 1903 George H Lumb Pres Elmer F Hornby Sec Ralph G Lumb Treas Edward P Sheridan Supt Sell direct Knit goods 335 Employees

Mason Robert D Co Org 1892 Frederic R Mason Pres and Treas Bleachers and dyers

Narotex Co The Inc 1917 J P Carl Weis Pres Clarence A Steere Treas Narrow fabrics 106 Broad

Narragansett Machine Co Inc 1883 Capital $750,000 John A Arnold Pres and Treas Albert J Thornley Vice Pres and Gen Mgr James W Thornley Sec Gymnastic appliances 350 Employees

Pawtucket Dyeing & Bleaching Co Capital $100,000 Org 1889 John E Page Pres W W Orswell Treas F A Sargeant Sec Bleachers and dyers of cotton yarns and stockinet

Pawtucket Mfg Co Capital $100,000 Inc 1882 LeRoy Fales Pres, George H Webb Treas and Gen Mgr Elton G Cushman Sec Bolts, nuts and special mchy 130 Employees

Pawtucket

Pawtucket Sash & Blind Co Capital $100,000 Inc 1897 Ralph S Potter Pres and Treas A Harvey McLean Sec Geo M Joslin Mgr 107 Employees

Phillips Wire Co Capital $2,000,000 Org 1892 H F Bassett Pres H O Phillips Treas B S Hawkins Sec 350 Employees

Potter & Johnston Machine Co Inc 1899 Capital $750,000 James C Potter Pres, John Johnston Treas Earl H Roberts Sec W Wallace Potter Supt Automatic machine tools 1000 Employees

R I Card Board Co Capital $200,000 Inc 1886 Lowell Emerson Pres, L P Emerson Treas and Sec Fred Briden Supt Cardboard 100 Employees

Royal Weaving Co Capital $2,000,000 Inc 1889 Darius L Goff Pres, Charles E Pervear Sec and Treas, Joseph Ott Agent Cotton silk and worsted fabrics 800 Employees

Slater Yarn Co Capital $200,000 Inc 1915 Frank A Sayles Pres Andrew E Jencks Treas Edward E Dodge Sec Joseph Mercer Agent and Supt Fine cotton yarns 350 Employees

Smith Webbing Co Capital $300,000 Inc 1899 Frank R Parsons Pres, Edmund H Parsons Treas Elastic webbing 300 Employees

Tamarack Company Capital $2,000,000 Inc 1908 Le-Roy Fales Pres F L Jenckes Treas J Willard Baker Sec Yarns and tire fabrics 1400 Employees

Union Wadding Co Capital $1,750,000 Inc 1870 Lyman B Goff Pres G E Goff Treas and Sec Roy T Evans Supt George L Dodd Bostrn Selling Agt Wadding, batting and cotton waste 350 Employees

U S Finishing Co (Pawtucket Branch) Inc 1904 Capital $600,000 Henry B Thompson Pres Andrew C Imbrie Treas Grant A McClatchie Sec Finishers of cotton piece goods

Woodlawn Finishing Co Inc 1916 Capital $200,000 Harrison B Huntoon Pres and Treas A M Warner Sec William Handley Vice Pres and Mgr Dyers, bleachers and mercerizers of cotton yarns 60 Employees

Peace Dale Mfg Co Capital $1,553,500 Inc 1848 R Hazard Sec and Treas, John R Hinchliffe Gen Mgr Fancy worsteds, cassimeres overcoatings and serges **Peace Dale**

Royal Chemical Co Capital $25,000 Inc 1907 William Waterhouse Pres Samuel H Walsh Treas James McDowell Sec Mfrs textile soaps &c and dyers of worsteds and cotton yarns 40 employees P O Box 335..**Phenix**

Phillipsdale Paper Mill Co Inc 1909 Capital $300,000 Charles S Bird Pres, T Henderson Supt Saturating felts 150 Employees...**Phillipsdale**

Rumford Textile Co Capital $160,000 Inc 1898 Benjamin Fessenden Pres C A Dexter Treas Cotton goods converters and remnants 50 Employees

Washburn Wire Co Capital $3,750,000 Inc 1900 Eugene R Phillips Pres, Frank N Phillips Treas, C R Remington Gen Mgr Steel, steel billets, rods and wire 242 Employees

Quidnick-Windham Mfg Co Capital $900,000 Org 1883 Jeffrey Davis Pres C H Newell Treas William H Thornley Sec J J Walmsley Supt W B Knight Agt Sell direct Cotton goods 420 Employees.....**Quidnick**

Crefeld Waste & Batting Co Capital $500,000 Org 1897 L A Lockwood Pres, Albert M Read Treas, Robert Steere Asst Treas Branch S Atlantic Waste Co Charlotte N C Cotton waste **Saylesville**

Joslin Mfg Co Shoe and corset lacings .....**South Scituate**

Centredale Worsted Mill Stillwater branch.....**Stillwater**

Thornton

Pocasset Worsted Co Inc Capital $500,000 Est 1897 Inc 1918 Wm O Todd Pres and Treas P D Darcy Sec Sell direct Worsted yarn 650 Employees

Keach & Brown Org 1895 Inc 1907 Capital $30,000 Moses M Brown Pres and Treas Nettie G Ballou Sec Ladies' shirt waists 110 Employees....**Valley Falls**

Naushon Co Capital $200,000 Inc 1901 Malcolm G Chase Pres, C G Hinckley Treas K J Merrill Supt Cotton silks and worsteds

Standard Nut & Bolt Co Inc 1907 Capital $200,000 Alexander Leslie Pres Albert H Humes Treas Willis E Blount Sec Bolts, nuts and screws

Wakefield

Wakefield Mills Co Capital $50,000 Inc 1910 R L Broome Pres W J Taylor Treas C A Page Supt Wool suitings and overcoatings 110 Employees

French Mfg Co Inc 1914 Capital $90,000 James H French Pres Stephen L French Treas George F Waters Sec and Supt Sell direct Thread mfrs 75 Employees .....**Warren**

Lynn Rubber Mfg Co Capital $100,000 Org 1913 William C Wheeler Pres, Charles H &ill Pres, F M Cartland Sec and Treas (rubber soles and heels and arch cushions) 100 employees

Mount Hope Spinning Co Capital $200,000 Inc 1916 Edward V Liveseey Pres Rowland H Ballou Treas J C Smith Supt Tire fabric yarns 145 Employees

Swiss Textile Co Capital $75,000 Max Muller Pres P Gonzenbach Sec and Treas Absorbent cotton and sanitary goods

Warren Mfg Co Capital $1,200,000 Org 1847 Joseph Hutcheson Pres, A W Dimick Treas G T Thompson Agent Cotton goods Warren

Livingston Worsted Co Capital $300,000 Inc 1902 William Stinsberg Pres Philip L Schell Treas George P Newell Gen Mgr Fancy worsteds 250 Employees.....**Washington**

West Barrington

O'Bannon Corporation Capital $1,000,000 Org 1911 Minot C Weld Pres, Richard Le B Bowen Vice Pres and Gen Mgr John P Reynolds Treas (coated fabrics)

Clark William Mills, William Clark Res Agt Branch Am Thread Co New York Cotton yarns.....**Westerly**

Cottrell C B & Sons Co Capital $1,600,000 Inc 1914 Edgar H Cottrell Pres Arthur M Cottrell Sec Charles P Cottrell Treas Printing machinery 500 Employees

New England Granite Works Capital $250,000 Org 1875 J G Batterson Pres, R J Butler Sec and Treas, D L McLaren Supt Granite work 300 Employees

Smith Granite Co Capital $100,000 Org 1846 Inc 1887 H H Gallup Pres O R Smith Treas and Supt W S Martin Sec W B Fuller N Y city, H E Shenton, Phila Pa, Selling Agents Monuments 160 Employees

Woonsocket

Alsace Worsted Co Inc 1904 Capital $200,000 Joseph Guerin Pres, A J Pothier Treas, T Guerin Mgr Yarn mfrs 308 Employees

American Paper Tube Co Inc 1901 Capital $100,000 Octave Pothier Pres, Theophile Guerin Treas, Edmond H Guerin Mgr 175 Employees

American Wringer Co Capital $1,850,000 Org 1891 W S Ballou Pres, J F Fletcher Treas, J P Walsh Supt, Sullivan Ballou Sec Sell direct 525 Employees

Clinton Mfg Co Inc 1854 Capital $120,000 Org 1854 Webster Knight Pres C Prescott Knight Treas Cotton sheetings 205 Employees

Desurmont (Jules) Worsted Co Capital $600,000 Inc 1910 Jules Desurmont Pres Geo Desurmont Treas, J W Hamm Asst Treas and Sec Louis Galle Com'l Agent and Buyer Worsted yarn mfrs 500 Employees

Dunn Worsted Mills Capital $300,000 J B Dunn Pres E S Dunn Sec and Treas Worsted goods mfrs 372 Employees

Eagle Mills Capital $100,000 Org 1884 C M Smith Pres George M Smith Sec and Treas P J Fenton Supt C M & G M Smith Providence Selling Agts Cotton goods 326 Employees

Fairmount Foundry Co Capital $35,000 Org 1917 George E Bouvier Pres M M Sweeney Sec and Treas Iron founders 75 Employees

Mfg Companies—Con

Woonsocket

Falls Yarn Mills Capital $64,000 Inc 1904 John Cavedon Pres Joseph Cavedon Treas A I Haufe Sec Woolen yarns Sell direct 85 Employees "

French Worsted Co Capital $400,000 Inc 1906 Charles Tiberghien Pres, Paul Tiberghien Treas, Palemon Glorieux Sec and Mgr Worsted and marino yarns 500 Employees "

Guerin Spinning Co Capital $100,000 Inc 1896 Joseph Guerin Pres, A J Pothier Treas and Sec Merino and woolen yarns 225 Employees "

Hamlet Textile Co Inc 1900 Capital $500,000 Frank A Sayles Pres Andrew E Jencks Treas E E Dodge Sec E Wooley Agt Sell direct Broad silks 900 Employees "

Lafayette Worsted Co Capital $300,000 Inc 1899 A Lepoutre Pres, P Mali Treas Worsted goods 594 Employees "

Lippitt Woolen Co Capital $400,000 Inc 1865 H T Merriman Treas and Agent 274 Employees "

Lowland Worsted Co Inc 1901 Celina Bouvier Pres Ambrose Feely Treas and Supt D Jacques Sec Worsted yarns Sell direct 125 Employees "

Manville Co Social Nourse & Globe Mills Org 1901 Capital $6,000,000 Henry F Lippitt Gen Mgr Chas H Merriman jr Treas 4000 Employees "

Model Dyeing & Printing Co Inc 1915 Capital $50,000 R P Daignault Pres, Alfred Daignault Treas, William H Generoux Sec Max Job Gen Mgr Dyeing and printing 20 Employees "

Montrose Worsted Co Inc Capital $200,000 Theophile Guerin Pres and Mgr, A J Pothier Sec and Treas Fine Worsteds and Woolen goods 300 employees "

Nyanza Mills Inc 1910 Capital $1,000,000 John Farwell Pres, Nathaniel F Ayer Treas, E F Willey Agt Cotton mfrs 1000 Employees "

Park Spring Dyeing & Bleaching Co Inc 1911 Capital $10,000 H E Getchell Pres Frank J Prue Treas and Gen mgr "

Perforated Pad Co Capital $50,000 Org 1882 E C Delabarre Pres C H Horton Treas W T Horton Sec Chas L Bailey Supt Harness pads 30 Employees "

Perseverance Worsted Co Capital $100,000 Inc 1883 J H Singleton Pres and Treas J Ernest Singleton Vice Pres 350 Employees "

Rathbun Knitting Co Inc 1900 Capital $100,000 Edward H Rathbun Pres George H Emmott Treas Percy R Plumb Sec Knit goods 110 Employees "

River Spinning Co Capital $250,000 Inc 1891 Chas O Read Pres, A E Jenks Treas O Richard Tessier Mgr and Buyer Woolen yarns 400 Employees "

Woonsocket

Samoset Worsted Mills Inc 1909 Capital $360,000 Chas L Harding Pres, E S Dunn Treas and Sec Harding, Tilton & Co Boston, Mass Selling agts Worsted yarns 300 Employees "

Samsey Mfg Co Inc 1915 H W Treitel Pres and Sec, S J Treitel Treas Handkerchief mfrs 61 Employees "

Scotia Worsted Mills Capital $410,000 Inc 1903 Andrew Adie Pres James D Colt Treas and Sec J B Kirkaldy Selling Agent Worsted goods 380 Employees "

Shambow Shuttle Co Org 1879 C J Shambow Pres and Treas J C Shambow Sec and Supt Textile mill supplies 140 Employees "

Sterling Handkerchief Co Capital $16,000 Inc 1907 S W Gee Pres A R G e Sec and treas "

Sydney Worsted Co Capital $60,000 Inc 1912 Lucian W Jarret Treas Yarn mfrs and finishers 75 Employees "

Taft-Pierce Mfg Co L V Hubbard Pres and Treas F S Blackall Vice Pres and Gen Mgr, T A Snedeker Asst Treas Special machinery 1000 Employees "

Woonsocket Dyeing & Bleaching Co Capital $10,000 Org 1905 Gustav Friedrichs Pres and Mgr, Chas Proulx Treas and Sec 36 Employees "

Woonsocket Machine & Press Co Capital $500,000 Inc 1888 George F Willett Pres John Montgomery Vice Pres and Supt Edmund H Sears Treas F A Cleveland Sec Woon Mch and Press Co 100 Summer, Boston Mass, Selling Agts Textile and printing machinery 800 Employees "

Woonsocket Napping Machinery Co Inc 1894 Capital $50,000 Harry S Greene Pres, A E Greene Vice Pres, Henry S Greene Treas, Geo W Greene Sec, William L Greene Treas 46 Employees "

Woonsocket Rubber Co Capital $1,500,0 0 Org 1867 W S Ballou Pres, C H Guild Sec and Treas, Geo Schlosser Gen Supt Henry C Wagner Gen Mgr Herman Fahrenholz Supt U S Rubber Co New York Selling Agents Rubber boots and shoes 2000 Employees "

Woonsocket Shuttle Co Org 1870 Capital $100,000 43 Employees "

Woonsocket Supply Co Inc 1906 Capital $10,000 F E Holden Pres, Fred A Gardner Treas and Sec, Fred S Coburn Mgr Mill supplies 30 Employees "

Woonsocket Wagon Mfg Co Inc 1901 Capital $10,000 E J Cleveland Pres, F L Cleveland Treas F B Cleveland Asst Treas and Gen Mgr 50 Employees "

Woonsocket Worsted Mills Org 1888 Inc 1901 Capital $150,000 Alonso Farnell Pres, William R Cordingley Sec and Treas Edwin A Farnell Supt Yarns 350 Employees "

Marble Worker

(See Granite)

Newport

Mohr Jacob J 38 Long whf "

Marine Railways

Wardwell Samuel C north end of Bristol Harbor . . . . . **Bristol**

Nock Frederic S **E Greenwich**

Condon C W Co ft Mauran av . . . . . **E Providence**

Providence Dry Dock & Marine Railway Co, Shore st "

Newport Ship Yard 379 Thames . . . . . **Newport**

Market Gardeners

Budlong Rose Co 564 Pontiac av . . . . . **Auburn**

Patt C W & Son 128 Pontiac av "

Potter Farm, Elmwood av nr Park "

Read William A, Elmwood av near Cleveland Park "

Stone Henry M **Barrington**

Chase Rowland S **Bristol Ferry**

Potter Everett C 407 Pontiac av . . . . . **Eden Park**
Edgewood

Mazza Cezare, Waite av "

Moore Charles, Waite av "

Brandt Frank **Middletown**

Demery Richard T "

Grinnell Robert E "

Lawton Thomas S "

Mogensen Soren "

Peckham Joseph A "

Smith Arnold B "

Hass Henry J 61 Almy **Newport**

Anthony Henry C **Portsmouth**

Anthony William B "

Ayler Edward B "

Brayton William F "

Chace William H jr "

Fish Isaac L "

Hedley Henry "

Raposa Gabriel "

Sherman Arthur A "

Masons

Manchester Walter F **Adamsville**

Knowles George **Allenton**

Babcock Charles H jr **Alton**

Congdon H W **Anthony**

Baker Peter 44 Main **Apponaug**

Leonard David **Arctic**

McMahon Henry "

McMahon John "

Telesphore Beauchaine "

Auburn

Hopkins Gilbert D 131 Garden "

Thurber Wm E 179 Woodbine "

Martin William R **Barrington**

Mitchell J E **Block Island**

Payne A Lincoln "

Thomas Justin "

Salisbury Samuel M **Bridgeton**

Leclair Eugene **Bristol**

Christian & Douglas **Centerdale**

Jennello & Son "

Central Falls

Callahan M & Sons 57 Perry "

Racine Herminigilde 98 School "

Racine Napoleon 66 Perry "

Rivard Isaac 49 Hedly av "

Collins George **Chepachet**
Cranston Print Works

Burke John H 115 Princess av "

Graves Edward A, Marlborough st . . . . **Cumberland Hill**

Graves George H "

Hughes Francis E "

Huling Clark L, Marlborough street "

Munson Charles, King st "

East Providence

Butts Orray & Son 73 Grove "

Coffee Timothy 15 Ivy "

Corey Jos G 131 Freeborn av "

Cummings Hugh 397 Massasoit av "

Govey Manuel 88 Woodward av East Providence

Lipshiz Harry "

Perry T A 236 Juniper "

Rhodes Wm H (plasterer) 184 Second "

Rounds Frank A 178 Burgess av "

Silva Jesse 247 Brow "

Eden Park

Benson Charles 84 Summer "

Bradford Henry B 11 Wheeler av . . . . . **Edgewood**

Fratus Manuel 125 Villa av "

Kearney Matthew 302 Northup "

Ryan John J 246 Bay View av "

Boltier John **Exeter**

Martin Philip **Fruit Hill**

Crossman Daniel **Georgiaville**

Tourtellotte Frank **Glendale**

Matthewson C H **Greenville**

Wood William **Harmony**

Mathewson F L **Harrisville**

Jerue Enoch D **Hope Valley**

Larkin Lewis "

DeSutro Jose **Jamestown**

Peckham Louis E "

Bartlett Royal **LaFayette**

Lafresnere Joe "

Manton Henry **Little Compton**

Pierce Edward W "

Wilbur Stephen B "

Wilbur William H "

Canning James P **Lonsdale**

Keane Michael T "

Henri Thomas **Manville**

Parento John **Mapleville**

Jodoin Adolph (plasterer) "

Jodoin Herbert (plasterer) "

Cote Odena & Son 1065 Charles . . . . . **Marieville**

Meshanticut Park

Guile Albert 28 Ambrose "

Peckham Elisha A **Middletown**

Sisson Charles H "

Bristow John **Narragansett Pier**

Denico Irving "

Taft Charles H **Nasonville**
Newport

Booth Alexander 6 Catherine "

Borden Wm M 10 Arnold av "

Brown James 111 Connection "

Curtis Sheldon H 220 Spring "

Fagan & Gillis r 15 Carroll av "

Fludder Alexander J, Chapel st "

Harris Wm H 10 Braman's ct "

Henry Hector M 6 Homer "

Kirwin Bros 15 S Baptist "

McCormick M A 137 Bellevue av "

Maguire Thomas 25 Dean av "

Mahoney Daniel J 18 Pond av "

Martin J Jos M 17 Carroll av "

Meikle James M 44 Morton av "

Morgan Patrick J 6 Dean av "

Quinn Patrick 89 Roseneath av "

Radford John & Sons 1 Laura pl "

Smith William M 6 Homer "

White Benj T 19 Gibbs av "

Millett Olivier **North Scituate**

Bowen Leander, R D 1 "

Pawtucket

Baron Holden 659 Weeden "

Brasseau Noel 99 Kenyon av "

Calabro Frank 66 Water "

Camirand E & Son 72 Benefit "

Connors James L 16 Carson "

Cooper Joseph 49 Carpenter "

Delpape Alfred & Co 362 West av "

Doran Patrick F 104 Magill "

Healey J H Co 11 School "

Houston Joseph F 251 West av "

Kerrins Patrick 78 Woodbine "

Kilroy William E 62 George "

Lee Frank H 500 Smithfield av "

McCaughey Edward 147 Meadow "

Meehan Patrick F 151 N Bend "

Munroe Napoleon & Son 33 Taft "

Read Patrick T 7 Benaley "

Robert Antoine 16 Utton av "

Pawtucket

Smith Andrew J 23 Lawn av "

Trinquer Maurice 421 Power road "

Varley & Barber 10 Grant "

Pawtuxet

Cann James H 57 Circuit Drive "

Sullivan John H 10 Lockwood "

Baker R L **Peace Dale**

Baker R L Jr "

Doane Edward H "

Stedman W E "

Stedman W H "

McCusker John F **Phenix**

Collinge Robert T **Portsmouth**

Dyer Charles H "

Hedly Arthur "

Smith Arthur A "

Andrews Henry U 32 Lincoln av . . . . . **Riverside**

Blackmar Fred M **Rockland**

Holland Gilbert **Rocky Brook**

Rose Benj C **Saunderstown**

Ammons George G **Shannock**

Lanphear Nicholas "

S Auburn

Benson Charles 46 Boxford "

Kiley Edward **Valley Falls**

McKenna Peter "

Champlin Henry P **Wakefield**

Champlin S R "

Raitano George J "

Sweet James W "

Thomas George "

Thomas William "

Murphy William G **Warren**

West John R "

West Arlington

Gough Francis I 35 Appleton "

Burdick Wm B rear 12 Morgan P . . . . . **Westerly**

DePietro Emilius 21 Pierce "

Dunham Geo A 99 Stillman av S "

Nardone Samuel & Co, Pleasant st "

Smith E A 16 Lincoln av P "

Watrous E E 11 Hillside av P "

Eldred A S **Wickford**

Woonsocket

Beauregard Dazie 22 Dean "

Bibeault Norbert 69 Summit "

Breault George 82 Main "

Granlich George 574 Knight "

Kennedy Andrew J 1005 Park av "

Lagace Jean Bte 227 Rathbun "

McLaughlin M 318 Second av "

Marchand Edouard 808 Elm (plasterer) "

Marcotte Alfred 75 Gaulin av "

Marcotte Joseph & Son 625 Clinton "

Mayer Albert 667 Grove "

Mayer Louis A 384 Knight "

Mercandino Mathieu 110 Burnside av "

Masons' Materials

Darling-Slade Construction Co The 52 Bridge . . . . **Newport**

Friend John M 108 Third "

W Barrington

Adams William H & Son "

Massage

Hayes Mary E, Third first bey Cypress . . . . . **Newport**

Pawtucket

Stewart Marion R 62 Church "

Mattress Mfrs

Pawtucket

Norris Bedding Co 519 Main "

Diamond M Matress Co 143 Lincoln . . . . . **Woonsocket**

**Meat Markets*

(See Provision Dealers)

Medicines

Central Falls

Paul Charles F 26 Crossman "

Baker Joseph B **Harrisville**

Newport

Hughel Co, Perry Mill bldg "

Anina Home Treatment 308 Main rm 219 . . . . . **Pawtucket**

Farley Simon 308 Main rm 204 "

Miller Lyman G 7 Williams "

Smith Robert R (herbs) 569 Benefit "

Valentine Henry C 18 Dexter "

Griffin Remedy Co **Wakefield**

Wilcox Co "

Wood River Junction

Wilbur John Daughter Co "

Destramps Remi 76 Hamlet av (salve) . . . . . **Woonsocket**

Men's Furnishing Goods

(See Clothing Dealers)

E & S Toggery Shop **Arctic**

Ethier Joseph "

Vandale Joseph H, Main "

David Abraham 301 Hope **Bristol**

Goldstein & Schwartz 581 Hope "

Central Falls

Anger Esdras 485 Broad "

Hawkinson Edwin S P **Crompton**

Newport

Katsew Harry 189 Thames "

Newport One-Price Clothing Co 208 Thames "

Creighton Peter L **Harrisville**

Pawtucket

Cooney & Mulcahey 80 Broad "

Easterbrooks & Gatchell 279 Main "

Economy Hat Shop 8 Broad "

Fergus Hat Co 335 Main "

Finkelstein Barney 592 Pawtucket av "

Gray's Bob Tog Shop 35 East av "

Kelly & Tierney 152 Main "

Pierce Arthur H 723 Main "

Reardon's Hat Shop 7 High "

Reilly Frank L 15 Broad "

Clarke C A Est **Wakefield**

Peoples' Bargain Store The, Main . . . . . **Washington**

Westerly

Sherman W Ward, Broad st "

Begin Bros Inc 11–15 Cumberland . . . . . **Woonsocket**

Brouillette Joseph A 63 Cumberland "

Epstein Mary Mrs 128 Main "

Gilleran Luke 116 Main "

Girard F Albert 542 Social "

Grignon Geo O 16 Cumberland "

Jacobson Joseph H 184 Main "

Kaufman's Hat Store 110 Main "

Mulvey's Hat Store 289 Main "

Remillard Bros 276 Main "

Remy Alzeard 528 Social "

Mercantile Agencies

Woonsocket

CREDITORS MERCANTILE AGENCY (See page 1084) 16 Federal block "

**Mercerizers*

HOME BLEACH & DYE WORKS (See page 1257) Branch st beyond the N Y, N H & H R R . . . . . **Pawtucket**

LeBON BLEACH & DYE WORKS (See page 1257) 1115 Central av "

Messenger Service

Pawtucket District Messenger Co 18 High . . . . . **Pawtucket**

*Metal Workers

Central Falls
PLEWS R MFG CO (See page 1241) 462 Central cor Pine "

Milk Dealers

Cargill David O **Abbott Run**
Franz Carl J **Albion**
Manchester Bros **Anthony**
Godfrey Charles S **Apponaug**
Rice Bruce **Arctic**
Arlington
Baldwin Charles L 76 Hillwood "
Brown Leroy 60 Washington av "
Jordan Howard E 997 Cranston "
Jordan James E 1020 Cranston "
Mariano Michele, Princess av "
Mariano Paolo 155 Oxford "
Sears William B, Oneida "
Sears & Son 1052 Cranston "
Swan Bros 21 Spectacle "
Wing Herbert F rear 42 New Fenner av "
Lewis Walter **Ashaway**
Angell John H **Ashton**
Bascombe Fred L "
Brown W B 742 Park av **Auburn**
Swanson Richard L 552 Pontiac av "
Lemo Clarence **Block Island**
Payne E S "
Sheffield Arthur "
Ide James **Bridgeton**
Ross Seth A "
Tatro Daniel "
Bristol
Gilroy William, Metacom av "
Smith William F, Kickemuit av "
Wood Moses Metacom av "
Brown Herbert **Centerdale**
Rice Bruce **Centerville**
Central Falls
Pion Joseph A 83 Parker "
Myers Frank **Chepachet**
Paine Henry M "
Phillips John, R D 1 "
Fiske George R **Coventry**
Harrington Frank H "
Cranston Print Works
Handley Edward S rear 1307 Cranston "
Handley James W 1315 Cranston "
Handley Walter H rear 1304 Cranston "
Lombardi Francesco 280 Princess av "
Perrino Glicero r 1020 Park av "
Carpenter Albert **Crompton**
Godfrey George W "
Cargill David O, Cross near State line ..... **Cumberland**
Carpenter Irving "
Cisterian Monastery "
Hines J J "
Cumberland Hill
Canning James J, Mendon rd "
Heroux Joseph E "
Clark Fred **Diamond Hill**
Allen Benajmin C **E Greenwich**
Lillibridge J W S "
Mawney John G "
Vaughn S Albert "
Sawyer Wesley L, R D "
E Providence
Amaral August 30 Rice av "
Brightridge Dairy, Brightridge av "
Broadway Dairy 884 B'way "
Collins Eben D 122 Centre "
Deacett Andrew 28 Mary av "
Dickie Richard H 702 North Broadway "
Luther Wm H 266 Sutton av "
Stoddard Sylvester 904 B'way "
Stryker Peter 331 *Waterman* av "
Weaver Peleg H 99 Anthony "
Eden Park
Briggs H B 75 Colonial av "
Arnold Geo B 52 Knightsville av ..... **Edgewood**
Gonya Adolph 160 Smith "
Slocum Adelbert B "
Thomas Frank "
Remington Fred A **Fiskeville**
Foster Centre
Henry William & Sons "
Luther Henry K "
Phillips Henry N "
Christiansen Christian 152 Cottage ..... **Fruit Hill**
Berry Percy **Graniteville**
Andrews Oliver **Greene**
Bassett Charles H "
Luther Ernest L "
Williams B S **Greenville**
Winsor N S "
Brown Colin H **Hamilton**
Carroll Timothy "
Green Thomas A "
Tarbox R H "
Tefft S Frank "
Farnum Charles W **Harmony**
Winsor Sydney "
Cain Edward **Harrisville**
Parking Fred "
Howard George H **Hope**
Kenyon Walter D "
Barber James H **Hope Valley**
James Nathan W "
Brown C A **Hopkinton**
Henderson Joseph W "
Howland George "
Kenyon Charles "
Fradin Charles **Hughesdale**
Wilder William R "
Arnold D W **Jamestown**
Brown George R "
Hull Lewis W "
Peckham George W "
Atwood Abraham **Johnston**
Barnes Jonathan "
Burnside T Frank "
Coffin C H & J E "
Eddy John L jr "
Olney George W "
Stamp Martin "
Knightsville
Colvin A M, Scituate av "
Greenhalgh Geo W 88 Wayland av "
Hopkins William H & Son, *Main st* beyond Scituate "
Nichols Chas P 121 Phenix av "
Knight F E **Liberty**
Lime Rock
Comstock Dairy Farm "
Green Dairy Farm "
Sisson Lemuel **Little Compton**
Miller Byron J **Lonsdale**
Usher Elmer A "
Lymansville
Haselbarth Herman F "
Dolan Joseph A **Manton**
Janis Bros "
Macnair Wm G "
Nelson Louis J "
Newman John F "
Newman W C "
Tourtellot E A "
Winsor Chester P "
Winsor Everett C "
Winsor Sidney B "
Batalon Francis **Marieville**
Smith Jerome F "
Verrani Domenico "
Meshanticut Park
Andrews Harry E 19 Hayes "
Day Edward J 26 Brook "
Peckham George W 2226 Cranston "
Albro Charles **Middletown**
Anthony Albert A "
Barker James H "
Brandt Frank "
Copeland Harvey F "
Hazard Daniel B "
Kline Joseph E "
Murphy Joseph F "
Paquin Frank E "
Peckham Harry E "
Peckham John H "
Peckham Julian F "
Peckham William C & Co "
Peckham William J Middletown "
Peckham William T "
Ray Manuel "
Sherman Henry C "
Sherman Henry C jr "
Sisson Elmer "
Smith Alvin P "
Smith Clinton G "
Spooner John H "
Underwood Stephen H "
Wheeler Richard H "
Bennett Ernest **Morgan Mills**
Narragansett Pier
Grene Thomas L "
Knowles Lewis "
Northup Albertus "
Sherman Alvern R "
Young Marshall "
Bartlett Fayette **Nasonville**
Rainville Paul "
McCrystal James **Natick**
Potter Charles F "
Kelly John H, Carroll av **Newport**
McQuade Bros 600 Woodward rd ..... **N Providence**
Thayer Francis S **N Smithfield**
Valliere Wilbrod W "
Bright Richard **N Tiverton**
Robertshaw Joseph E "
Townley Walter G "
Hillside Farm **Oakland**
Bennett George C, Burlingame street ..... **Oak Lawn**
Greene Charles W 965 Oaklawn av "
Greene John B W, Hope road "
Peck Arthur R **Pascoag**
Randall Fred "
Campbell Joseph E 513 Walcott ..... **Pawtucket**
Gallagher Bros r 528 Central av "
Gauthier Wm G 1112 N Main "
Gomes Antone G, Leonard east of Newport av "
Martin Augustus 9 Harris "
Providence Dairy Co 83 Warren av "
Wade Harry C 14 Harding "
Warnock Charles A 14 Harding "
Pawtuxet
Christenson Hans C, Aborn st "
Grimes John & Sons 61 Main "
Broad Rock Farm **Peace Dale**
Watson William A "
Reynolds H B **Pine Hill**
Whitford C A "
Albro William G **Portsmouth**
Coggeshall Matthew S "
Murphy Patrick F "
Pemental Joseph "
Sherman Charles L "
Silviera Antone "
Sisson Elbert A (cream) "
Crandell Herbert **Prospect Hill**
Wilkie George "
Read Perez R 3605 Pawtucket av ..... **Riverside**
Schurman Frederick R, Forbes st "
Fiske Edward A 34 Pleasant av ..... **Rumford**
Rawson George R 75 Greenwood av "
Butterfly Farm **Saylesville**
Chase Benjamin E "
Eddy Jeremiah P "
Fair Oaks Farm "
Mitchell Wm J "
Hopkins William L **Shannock**
Kenyon David C "
Fredette Alfred **Slatersville**
Wolfgang Helen "
Gardiner Z Herbert **Slocum**
Main Joseph H "
Sweet Stephen A "
Austin Frederick L **Smithfield**
Latham D W & Son "
South Auburn
Helgerson John, Norwood av "
Barden A E **South Scituate**
Hill George E "
Lawton Edward "
Slater Ashton "

Austin Fred L **Sprague ville**
Williams E L "
Brown Elisha H **Summit**
Almy William L **Tiverton**
Bentley Charles F "
Brayton Timothy T "
Brow Frank E "
Durfee Wanton H "
Fernandez Manuel P "
Hathaway S W & Sons "
Helyer George E "
Hicks Edgar A "
Humphrey David D "
Manchester John E "
Manley Ezra B "
Martineau Joseph "
Massey Joseph "
Silvia Frank P "
Nichols F L **Tower Hill**
Union Village
Archambeault Victor "
Girourd Peter "
Paine Edgar "
Putnam Francis B "
Union Village Dairy "
Wright George "
Northup Daniel **Valley Falls**
Littlefield Ray P **Wakefield**
Stedman C T "
Whaley Samuel "
Cole Elmer E **Warren**
Gifford Charles E "
Spencer George W **Warwick**
Wilcox C A **Washington**
Tisdale Eugene **Wickford**
Feeney Charles **Woodville**
Norfolk County Creamery 153 High ..... **Woonsocket**
Vallee Arthur r 427 E School "
Langworth George E **Wyoming**

Milk Producers

Connelly Thomas H **Barrington**
Brown H F Mrs **Exeter**
Brown S E "
Thomas F W "
Whitford —— "
Steere A W **Georgiaville**
Brayton C A **Hope**
Colvin Harold "
Howard George H "
Lawton H A "
Wyman George "
Knightsville
Hervey W H, Scituate av "
Knight Fred E **Liberty**
Peckham Bros **Little Compton**
Sisson Lemuel "
Sisson W N "
Young John S "
Edwards C B **N Scituate**
Ford J M "
Harris E P "
Harris Farm "
Luther Harley T "
Davis John H **Rockland**
Gardner Z H **Slocum**
Main Frank "
Sweet S A "
Barden Auldis E **S Scituate**
Hill George E "
Slater Ashton "
Waterman George L "
Woonsocket
Rock Hill Farm, R D 2 "
Villiard George, R D 2 "

*Mill Builders

Central Falls
MORIN JOHN B CO Inc (See page 1099) 125 Hunt "
ROWLEY FRANK G CO Inc The (See page 1099) 260 Central av ..... **Pawtucket**
EASTERN CONSTRUCTION CO (See page 1097) 660 Winter ..... **Woonsocket**

*Mill Engineers

(See Engineers, Mill)

*Mill Soaps

DRAPER J O CO (See page 1246) 171 Front ... **Pawtucket.**
Providence
ORIGINAL BRADFORD SOAP WORKS Inc (See page 1272) 213 Blackstone "

Mill Supplies

DIXON LUBRICATING SADDLE CO (See page 1184) 182 High ..... **Bristol**
American Supply Co 934 Broad ..... **Central Falls**
Pawtucket Spinning Ring Co Hunt cor High "
Plews R Mfg Co 462 Central (tin cylinders) "
WILKINSON SETH (See page 1260) 403 Mill (wipers) "
Smith James H **Harrisville**
Blackstone Reed & Harness Co (mfrs) 41 Bayley **Pawtucket**
Copeland Mill Supply Co Inc 424 Central av "
Edmands Arthur B Co Inc Old Slater Mill "
Excelsior Loom Reed Works 7 Railroad av "
Osborne-Lull Supply Co 308 Main "
Sawyer Belt Hook Co 16 Warren av (belt hooks and ring travelers) "
Suter F & B (*loom reeds*) 1 Bayley "
Toole William K Co 178 Main "
WHAT CHEER CHEMICAL CO (See front col page C)) 188 Grotto av "
Saylesville
Crofeld Waste & Batting Co "
Excelsior Loom Reed Works 64 Broad "
Valley Falls
Hindley Mfg Co, Jones st "
Darling Charles Company 151 Main ..... **Woonsocket**
Roney & Rae Co 159 Greene (bobbin holders) "
Shambow Shuttle Co 583 N Main "
Woonsocket Supply Co 125 S Main "

Milliners

Arctic
Buxton A H Mrs 61 *Quidnick* "
Domethile Hamel "
Gobeille Eli Mrs "
Pelletier H E Mrs "
Pratt Rita "
Pratt Yvette "
Rankin Jennie "
Rinfred Mary D "
Stevenot Paulice H "
Loughren Ann E 63 Whipple av ..... **Arlington**
Auburn
Young Mildred 83 Pontiac av "
Ball Edward Mrs **Block Island**
Rose J E Mrs "
Bunn M S & Co 450 Hope **Bristol**
Hughes Theresa A 535 Hope "
Newman Irene M 295 Hope "
Rawson Susan D 41 Franklin "
Stanley G A Mrs 70 State "
Wilson Lillian T 450 Hope "
Jette Mattie **Centerdale**
Connelly Margaret Martin Mrs 104 Cross ... **Central Falls**
Cornier Georgianna Mrs 431 Dexter "
Duval Rose 371 Broad "
Graham Joseph E Mrs 26 Tremont "
Joslin Everett M Mrs 15 Summer "
Labonte Angeline 318 Broad "
Lafrance Eva A 23 Fales "
Lamoureux Annie Mrs 29 Chestnut "
Stimson Eva Mrs 410 Dexter "
East Greenwich
Stafford Ellen A, Main st "
East Providence
Pinkham Ella H 92 Fifth "
Wick Blanche S A **Greystone**
Stanley Arthur Mrs **Hope Valley**
Phillips E B **Lafayette**
Vadeboncoeur Orize B **Lippitt**
Irons Ellen G Mrs **Manton**
Lussier Louise **Manville**
Loughran Isabel F **Natick**
Loughran Margaret A "
Newport
Aaron Harry 233 Thames "
Barclay M 143 Thames "
Bee Hive 159 Thames "
Cottrell Mary F 8 Travers blk "
Dawley Florence 70 Church "
Downing Benjamin F 3d 191 Thames "
Keith Sarah C 16 Ayrault "
Kirby George H 86 Broadway "
Leo Lola Mme 136 Bellevue av "
Roe & Co 208 Bellevue "
Ross Margaret A Mrs 281 Thames "
Simmons Walter G 96 B'way "
Sullivan Katherine N 34 Washington sq "
Terry Jennie T 32 Berkeley av "
Tobin Mary E 204 Spring "
Ballou Mrs **Pascoag**
Black Julia E "
Dart Caroline E B "
Barre Henri Mme 650 Broadway ..... **Pawtucket**
Beecroft Joseph Mrs 194 Mendon av "
Benham Dorothy 316 Main "
Benoit Margaret 196 Broad "
Boutin Josephine 28 Broad "
Boutin Nazaire 132 Main "
Brown Agnes M 145 Barton "
Callaghan M J and K V 247 Main "
Conley Eva Mrs 214 Broad "
Cunningham Henry Mrs 925 Main "
Degnan & Dolan 376 Main "
Fales Geo H Mrs 59 Jackson "
Fitton Maria 308 Main rm 106 "
Greer Jeanie 62 Maynard "
Hagan Elizabeth 384 Smithfield av "
Henry Millicent B 49 Star "
Holt Martha H 255 Main rm 21 "
Jolly Ellen L Mrs 22 Broad "
Ladies' Smart Shop 19 Broad "
Mullen Annie T 119 Oak Hall bldg "
Murphy Martel Mrs 41 Lonsdale av "
Nickerson A C Miss 255 Main rm 10 "
Nutt Nellie Mrs 455 Central av "
O'Neill Margaret F 343 Main "
Pawtucket Wholesale Millinery Co 5 N Main "
Perrin Clara F 35 Mulberry "
Rodger Agnes M and Florence 190 Mineral Spring av "
Slocum Louis G Mrs 86 Spring "
Theroux Marion 219 Main "
Tibbitts Emma F 82 Park pl "
Pawtuxet
Sall Carrie J Mrs 2182 Broad "
Dixon L Co **Peace Dale**
Merrill Carleton Mrs, North rd "
Colvin Julia E **Phenix**
Kenney Mary **Prospect Hill**
Carley C V **River Point**
Marinaro Julia "
Duffy Mabel G **Saylesville**
Thornton
Tella Viola 1358 Plainfield "
McDevitt Katherine **Valley Falls**
Bradley Annie C **Wakefield**
Dixon L Co "
Bergeron Marie Mrs 63 Metacom av ..... **Warren**
Lariviere Hermine 159 S Main "
Collins Helen E 67 High **Westerly**
Halliday Mary 31 W Broad P "
Malnati Celena 38 High "

Milliners—Continued

Walter Sadie E Mrs 41 W Broad, P Westerly
Bradley Annie C Wickford
Peckham Gertrude B "
Beauparlant Rosano 527 Clinton Woonsocket
Bernard Valida 61 Main "
Bouthilette & Breault 82 Main "
Caya F X 174 Main "
Crown Wholesale Millinery Co 40 Commercial bldg "
Demers Emma Mrs 55 Cumberland "
Duquette V L Mrs 18 Arnold "
Eastman Mary J Mrs 344 Providence "
Goulet Alma 19 Hamlet "
Guevin Philomene Co 508 Social "
Guevremont Velina 135 Cumberland "
Keefe Mary E, Longley bldg rm 7 "
Lafleur Rose Mlle 102 Main "
Lavoie Valerie 507 Social "
Mulvey Margaret F 59 Commercial bldg "
New York Millinery Parlors 109 Main "
Page Anna 623 Clinton "
Robert Olivia Mme 49 Rathbun "
StOnge Alexina and Cordelia 131 Main "
Veroneau Heloise 38 Cumberland "

*Mimeographing

SAMPSON & MURDOCK CO List & Letter Service Dept 240 Summer **Boston Mass**

Mineral & Soda Waters

(See Bottlers)

*Mohair & Novelty Yarns

CRANSTON WORSTED MILLS (See page 1255) 83 Thames **Bristol**

*Mohair & Worsted Genappe Yarns

CRANSTON WORSTED MILLS (See page 1255) 83 Thames **Bristol**

Motor Trucks

SCHWARTZ W H CO (See page 1030) Fountain cor Union (Fulton & Hurlburt Trucks) **Providence**

*Music Teachers

(See Teachers, Music)

Music & Musical Instruments

Lamb James J Arctic
Parker Nelson "
Lafayette
Hall George H Piano Co "
Barney James H Jr Co 140 Thames **Newport**
MacDonald Archie 116A Broadway "
Plummer Chas S 210 Thames "
Richstaedt Emile Mrs 181 Spring (pathephone agt) "
Peace Dale
Carpenter James (violin mfr) "
Champlin J G Wakefield
Westerly
Stillman's Steamship Agency "
Woonsocket
Cook A S Company 67 Main "

Musicians

(See Bands & Orchestras)

*Naval Architects

NOCK FREDERIC S (See page 1189) **East Greenwich**

News Stands

(See Booksellers)

P V News Co Arctic
Arlington News Co 925 Cranston **Arlington**
Guild Charles F 925 Cranston "
Geddes George H, Mendon rd **Ashton**
Brant James F Barrington
Angell Roy Bridgeton
Bristol
Darling Henry M 444 Hope "
Place & Foster 485 Hope "
Sylvia & Siravo 31 State "
Centerville
Centerville News Depot "
Central Falls
Almond Richard 333 Broad "
Beauchene Alderic 530 Dexter "
Burns John H 61 Central "
Colonial News 370 Broad "
Lindley Stanley 1277 Cranston **Cranston Print Works**
Crompton
Crompton News Store Main st "
East Greenwich
Halsband John L 99 Main "
East Providence
Rooney Ann 19 Taunton av "
Siperstein David 280 Taunton av "
Thornton Horace G Esmond
Ryan Michael J 37 Mill and 449 Broad **Lonsdale**
Weibel John Narragansett Pier
Newport
Barker Archie 168 Broadway "
Clarke Wm P Co 264 Thames "
Gaines Stephen 74 Levin "
Graham Co 6 Franklin "
Newport News Co 63 Warner "
Union News Co, N Y, N H & H depot "
Weaver Charles A 63 Warner "
Davis John P Pascoag
Beever John H 231 Mineral Spring av **Pawtucket**
Burns John H 23 Park "
Espo Morris 14 Meeting (wholesale) "
Luther Chas E & Co 3 N Main "
Moriarty James F 302 Lonsdale av "
Moy Michael & Co 281 Main "
Pawtucket News Co & Shoeshining Parlors 281 Main "
Pierce Arthur H 723 Main "
Ryan William 5 Exchange "
Union News Co at Depot "
Wilbur Herman J 334 Main "
Pawtuxet
Chase Frank B 2201 Broad "
Lewis William A Phenix
Riverside
Munroe James H 7 Lincoln av "
Devlin John Valley Falls
Gaskin Peter J 92 Broad "
Jones Charles E "
Gillis D Sons Wakefield
Sheldon George H "
Weibel Albert "
Bliss C C 154 Main Warren
Westerly
Howard Thos F 4 W Broad P "
Nash Arthur N 21 Broad "
Woonsocket
Flynn John F 282 Main "
Patterson Wallace, Railroad depot "
Whitney Henry A Co (wholesale dealer) rear 138 Main "

Newspaper Outfits

AMERICAN TYPE FOUNDERS CO (See back col page F-1) 270 Congress
Boston Mass

Newspapers & Other Publications

Arctic
PAWTUXET VALLEY DAILY TIMES (See page 1189) $3 Irving P Hudson "
BRISTOL PHOENIX (See page 1189) semi-weekly $2 Farrally Bros 547 Hope **Bristol**
"La Tribune" J A Descateaux local representative 290 Broad **Central Falls**
Cranston City Times weekly $1 T S Hammond **Cranston**
Rhode Island Pendulum weekly Thursday $1.50 Fay R Hunt **E Greenwich**
Hope Valley Advertiser weekly E T Spencer Thursday $1.00 per year **Hope Valley**
Boyle Bernard J Manville
Rhode Island Citizen The weekly $1.50 A L Artesani pub **Meshanticut Park**
Narragansett Pier Breeze Saturday James C Garrison **Narragansett Pier**
Newport
Dragon, St Joseph's School monthly $1.50 182 Thames "
Newport Daily News $6 The T T Pitman Corp 207 Thames "
Newport Herald daily $6 Newport Herald Pub Co 26 Franklin "
Newport Journal and Weekly News weekly $2 The T T Pitman Corp 207 Thames "
Newport Mercury weekly $2 Established 1758 Mercury Pub Co 182 Thames "
Pascoag Herald weekly $1.50 The Herald Co **Pascoag**
Pawtucket
A B C Series Automobile & Mechanical Handbook Times bldg, Exchange st "
Accessory & Garage Journal The monthly $2 per annum Automobile Journal Pub Co, Times bldg "
Automobile Journal The semi-monthly $1.50 per annum Automobile Journal Pub Co Times bldg "
EVENING TIMES (See page 1192) daily $5 Times Publishing Co Times bldg Exchange st "
Le Jean Baptiste semi-weekly $1.50 per annum J B S Brazeau 355 Main "
Motor Truck The monthly $2 per annum Automobile Journal Pub Co, Exchange st "
Pierce Arthur H 723 Main "
Providence Journal and Bulletin daily and Providence Sunday Journal weekly Holden Remington mgr 304 Main "
Narragansett Times weekly $1.50 D Gillis Sons **Wakefield**
Warren & Barrington Gazette semi-weekly Tuesday and Friday Warren Printing & Publishing Co State st **Warren**
Westerly
Westerly Daily Sun daily $3 The Utter Co Inc 57 Main "
Westerly News weekly $1 Chas F Hammond 4 Main "
Westerly Times weekly Saturday $1 F W Dewey 16 Chestnut "
Wickford Standard weekly Friday $1.50 E A Noyes, Main st **Wickford**
LaTRIBUNE every afternoon (Sundays excepted) $3 per year, single copies 1 cent La Tribune Pub Co (See page 1190) 135 Main **Woonsocket**

Woonsocket
"L'Union" StJean Baptiste d'Amerique pub monthly 50 cents per annum 231 Main "
WOONSOCKET CALL-REPORTER, daily Evening Call Pub Co (See page 1190) Buell Building 75 Main $5 per annum "

Night Soil Removers

Eden Park
Miller Clarence 3 Arthur av "
Kane Edward J 124 Power road **Pawtucket**

*Notaries Public

(See Lawyers marked*)

Novelties

Kenney Mfg Co 154 Greenwood **Auburn**
Caratazzolo Anthony & Co 26 Washington sq **Newport**
Murphy Ella T 123 Bellevue av "
Peterson & Folland 109 Bellevue av "
Mintell William F (wooden) 18 Broadway **Pawtucket**
Aluminum Novelty Works 18 Commercial **Pawtuxet**
Saunders Henry A Rockville

Nurserymen

Tefft B F Arctic Center
Eden Park Nursery 82 Colonial av **Eden Park**
Clarke Daniel A Hope
Kinney Lorenzo (rhododendron **Kingston**
Tupelo Hill Nursery, Oaklawn av **Meshanticut Park**
Newport Nurseries **Middletown**
R I Nurseries "
Ourado A Narragansett Pier
Bohuslav B A & Son, Champlin st **Newport**
Smythe Frederick W "
Vanicek V A "
Wilson James E "
Norwood Floral Co Norwood
Sherman Benj P Portsmouth
Morey Charles W Union Village
Warren
Sherman George E 93 Child "
Gavitt Edwin L Westerly
Chipman's Greenhouses 379 Mendon rd **Woonsocket**
Woonsocket Hill Nursery, Woonsocket Hill road "
Woonsocket Nursery rear 852 Cass av "

Nurses

Moran Celina Mrs Albion
Arnold Lowanza Mrs Allenton
Cottrell Mary W 482 Laurel Hill av **Arlington**
Hanrahan Bessie 832 Cranston "
Holbrook Julia M 39 Lincoln av "
Schenk Annie 125 Dunedin av "
Nicholson Catherine A Arctic
Nason George Mrs Ashaway
Boyle Julia A Auburn
Cahoone Grace "
Huling Etta F Mrs 301 Auburn "
Medbury Lucy C Barrington
Greene Hannah C, R D Bradford
Bristol
Condon Ellen L 11 Franklin "
Graham Martha 68 Bay View av "
Lake Elizabeth 85 Union "
McCaughey Annie 849 Hope "
McCaughey Margaret 849 Hope "
Sanderson May W Centerville
Central Falls
Adams Margaret 5 Wetmore "
Byrnes Mary C 120 Hedly av "
Chatterton Alice 23 Darling "
Clark Ruth E 295 Broad "
Central Falls
Drowne Minnie 1 Wetmore "
Kelley Jennie Mrs 91 Moore "
Smith Mary E 38 Illinois "
Sprague Elizabeth G 217 Hunt "
Sutton Mary E 365 Dexter "
Tretton Bessie 28 Lewis "
Wilkinson Jennie M 15 Summer "
Pyne Katherine E 1353 Cranston **Cranston**
Cranston Print Works
Swift Mary E 755 Dyer av "
East Greenwich
McGettrick Nellie A 7 Union "
Reynolds Maria S, Spring st "
Smith Sarah A Mrs, King st "
Tilley Caroline A Mrs 18 Main "
Weld Elizabeth W 44 Division "
E Providence
Albee Anna 20 Anthony "
Bentley Violet F Mrs 22 Rice av "
Breen Nellie F 72 Grove av "
Bryden Isabell 77 Summit "
Dyer Anna L 78 Freeborn av "
Fraser Agnes M (district) 18 Taunton av "
Gawley Jennie K 63 Walnut "
Jones Libenia 261 Waterman av "
Lucitt Hortense I 596 N B'way "
Morash Jessie 20 Anthony "
Munroe Sarah 91 Walnut "
Potter Harriett L 1831 Pawtucket av "
Vance Lydia F 180 Grove av "
Wallen Annie M 66 Anthony "
Wender Frank A 20 Anthony "
Edgewood
Abram Greta H 21 Second av "
Bard Louise N "
Dingee Clara M 33 Park av "
McGinn Agnes C 69 Warwick av "
Mahoney Ellen 97 Norwood av "
Peabody Eva R 170 Bartlett av "
Thompson Mabel H 35 River "
Thompson Victor E 112 Bluff av "
Wallen Ruth M 1058 Narragansett boul "
Bailey Mary Mrs Esmond
Mellor Sarah Miss "
Watson Blanche B Fruit Hill
Draper Edward H Georgiaville
Mathewson Cora Graniteville
Hogan Mary Greystone
Davis Etta Mrs Hope Valley
Potter George Mrs Kingston Hill
Egerton Anna Lonsdale
Cedor Clara A Lymansville
Jeschke Susanne J "
Coughlin Cora E Manton
Coughlin Maude "
Judge Nellie "
Meshanticut Park
Patterson Emma M 49 Nichols "
Middletown
Hathaway Ida M Mrs "
Morse Caroline T "
Roach Orlo "
Tuck A A "
Narragansett Pier
Caswell Clara A Mrs "
Newport
Almy Nellie C 37 Division "
Anderson Mary M 16 Sherman "
Blair Eugenie E Mrs 20 Marlborough "
Brow Adeline A 29 Rhode Island av "
Buchanan Isabella M Mrs 6 Finlay place "
Clark Sadie A 31 Ayrault "
Cleary Nora C 379 Thames "
Cooke Clara M Mrs 31 Farewell "
Courtney Helen J 13 Bull "
Dodge Charlotte D 46 Gould "
Donovan Margaret 50 Van-Zandt av "
Dunphy Winnifred L 46 Clarke "
Fletcher Eleanor V 14 Whitfield ct Newport
Gardner Grace 15 Powell av "
Gorton A M Mrs 135 Bellevue avenue "
Grant Elspeth A 40 MtVernon "
Heffernan May 11 Dartmouth "
Henderson Jean 31 Ayrault "
Hildreth Susan Mrs 23 Willow "
Kirkwood Nellie 27 Gidley "
McLaughlin Katherine E 1 Martin "
McLean Margaret 46 Clarke "
McMillan Mary 75 Kay "
Minkler Lydia E Mrs 11 Mann av "
Mitchell Elizabeth G 40 Mt Vernon "
Mitchell Sarah 108 Bellevue av "
Mowat Jessie 128½ Broadway "
O'Connell Gertrude M 23 Mann av "
O'Sullivan Abigail E 31 Gould "
Palmer Mary E 31 Ayrault "
Paterson Catherine W 17 Bradford av "
Paterson Emma J 17 Bradford avenue "
Peckham Esther S 13 Bull "
Perley Florence M 1 Allen ct "
Reed Annie Mrs 352½ Thames "
Reed Mary E 15 Extension "
Rice Victoria 84 John "
Shea Hannah M 32 Gould "
Shine Clarence E Mrs 11 Dean av "
Siegrist Isabel, Coggeshall av near Casey Court "
Skelley Jane E 27 Mann av "
Snyder Jessie 4 Ellwood pl "
Spence T W S Mrs 11 Dean av (midwife) "
Warren Louella A 51 Powell av "
Weaver Emma S Mrs 97 Third "
Weaver Fanny Mrs 23 Thurston av "
Weaver Isabel C 24 Barney "
Wey Catherine L 45 Friendship "
Wygant Florence 1 Houston av "
Yarwood Julia Mrs 4 W Broadway "
Gray Estella North Providence
Bright May Tiverton
Hannan Margaret V "
Pawtucket
Anderson Annie 32 Barton "
Andrews Margaret 284 North Main "
Axon Nancy 1½ Benefit "
Bannister Mary 29 Capital "
Barber Laura A 315 Lonsdale av "
Bliss Mary Mrs 162 Garden "
Bouchard Corinne 422 Brook "
Boyle Amelia E r 195 High "
Boyle Thomas H 692 Pawtucket av "
Bradley Mary A 12 Alice "
Brown Jane L 95 Broadway "
Burleigh M Ina Mrs 41 Margaret "
Cahill Susan 327 West av "
Carley Anna A 236 Fountain "
Casey Agnes T 20 Pine "
Cassidy Josephine A 56 Arch "
Catudal Clara 60 John "
Converse Alice E Mrs 552 Pawtucket av "
Cox Martha M 123 Walcott "
Donovan Margaret 132 Pawtucket av "
Drew Helen M 422 Brook "
Dysart Alice 5 Nickerson "
Fleming Elizabeth F 209 Oak Hall bldg "
Furness Rachel A Mrs 822 Main "
Gamble Mary S Mrs 166 Japonica "
Greenan Jennie 159 Francis "
Hagan Mary 22 Elder "

Nurses--Continued

Hanley Margaret E 202 Central av Pawtucket
Harlow Pauline A 255 High "
Harris Pearl P 64 Greene "
Hazard Carder C Mrs 54 Harrison "
James Lovedy 417 East av "
Jenkins Mary 58 Cole "
Lennon Delia F 7 Brown "
Lodge Mary 175 Pawtucket avenue "
Lothrop M A Mrs 284 N Main "
McCormick Theresa 21 Merrick "
McGuinness Agnes T 29 Charles "
McKenna Mary 74 George "
Manley Grace E 71 Englewood av "
Meehan Susanna J Mrs 115 N Bend "
Mills Mark 125 Bristol av "
Neuman Emma M 29 Hughes av "
Newell Harriet W 209 Oak Hall bldg "
O'Donnell Mary 172 Adams av "
O'Donnell Mary E 15 Chaplin "
Parish Mary E Mrs 291 Pawtucket av "
Partilloe Elizabeth A 60 Trenton "
Pelleran Alfreda 422 Brook "
Powley Sarah J Mrs 39 Fountain "
Reid Mary 91 Reservoir av "
Root Huldah 144 Brook "
Scott Adelle M 196 Cottage "
Scott Mary A 29 Francis "
Slocum Nellie M Mrs 132 N Bend "
Stewart Elizabeth M 654 Main "
Swift Catharine T Mrs 30 Webb "
Whitten Lillian E Mrs 8 Foster "
Wright Ida E 42 Elm "
Cummings Nellie F **Peace Dale**
Potter Agnes "
Quigley Mary A "
Rowland Miner A Mrs "
Willis Levina M Mrs **Perrysville**
Walker Annie E Mrs r 1062 Pontiac av **Pettaconsett**
Sederlund Ebba H **Pontiac**
Burns Elizabeth G **River Point**
Coon Julia L "
Farrell Mary G "
Harrop Annie G "
Strout Frances E "

Riverside

Allen Harriet L 14 Dyer av "
Guyott Genie M 99 River "
Kingsford Carrie A 71 Allen av "
Read Mary F Mrs 30 Earle av "
Tallman Lena F **Slocum**
Anthony Ruth **Tiverton**
Durfee Frances "
Frost Emma L "
Hambly Maria A "
Manchester Mary T "
Smithies Jennie "
Soule Eudora M "
Adams Cora M **Valley Falls**
Eaton Mary S **Wakefield**

Warren

Cole Frank B Mrs 7 Miller "
Jones Nellie M 11 Lyndon "
Webber Margaret E **Warwick**

West Arlington

Hadly A Ada 109 Berkeley "

Westerly

Burdick Viola 34 Mechanic, P "
Dowd Alice Mrs 105 Stillman av S "
Keating Nellie M 35 Newton av "
Quinlan Margaret 9 Granite "
Shea Catherine 37 Liberty P "
Sutcliffe Annie 28 Courtland P "
Taylor Ruth 45 Highland av "
Tuite Gertrude C 23 Noyes av P "
Lewis Hattie Z **Wickford**
Feeney Margaret J **Woodville**
Anderson Ethel E 74 Hamlet avenue **Woonsocket**
Cox Annie 42 Hamlet av "
Gilfillan Maria 194 First av "
Girard Minnie 14 West Park place "
Glynn Anna M 112 Sixth av "
Gray E Maude 51 Bradford "
Kerwin Edith L 319 Summer "
Landry Josephine 324 E School "
McLaughlin Gertrude 33 Vose "
McLaughlin Irene 33 Vose "
McPartlin Mary 741 Harris av "
MacRae Christine 4 Lewis "
Mee Mary 107 Spring "
O'Neil Robert Mrs 421 Second av "
O'Toole Agnes 86 Second av "
Ozier Rose L 11 Rathbun "
Partlin Mary 741 Harrison "
Shevlin Alice M 197 Church "
Sleeper Helen A Mrs 254 Vose "
Timmin Annie 187 Second av "

*Nuts, Bolts, &c

(See Bolts, Nuts & Washers)

STANDARD NUT & BOLT CO (see page 1275) **Valley Falls**

*Oculists & Aurists

(See Physicians)

Oil Manufacturers & Dealers

Texas Company **Arctic**
Arlington
Eastern Oil Co 987 Cranston "
Gulf Refining Co, Barrington Parkway **East Providence**
Standard Oil Co, Red Bridge "
Hope Valley
Barber E A (gasolene) "
Ellis J H "
O'Connell James T "
Standard Oil Co "
Thornthwaite James W **Johnston**
Narragansett Pier
Standard Oil Co "
Newport
Burns Patrick J 17 John (cart) "
Davis David 78 Roseneath av "
Howard Patrick J 15 Simmons "
Nordling Walter L 17 Congdon "
Standard Oil Co (kerosene) Waite's wharf "
Taxas Co The, Waite's wharf "
Sayles Addison C **Pascoag**
Smith James H "
Columbia Oil & Gasolene Co (Monogram Cylinder Oil) 109 Benefit **Pawtucket**
Perry Oil Co 372 Central av "
Webb E C, Concord cor Colfax "
Standard Oil Co **Peace Dale**
Standard Oil Co **River Point**
Taxas Oil Co "
Drew Charles H **Thornton**
Ducharme Joseph H "
Rounds George C **Tiverton**
Sinclair Refining Co "
Warren
Standard Oil Co, Franklin st "
Texas Co opp Freight depot "
Standard Oil Co 197 Mechanic P **Westerly**
Woonsocket
Gulf Refining Co 303 Sayles "
Standard Oil Co 1182 River "
Texas Oil Co r 191 Sayles "

Opticians

Cartier Antoinette **Arctic**
Gaudette Charles A "
Guertin I "
Thuotte A D "
Arlington
Ade Alonzo 13 Lincoln av "
Earle Daniel P 19 Bain "
Marcus Peter **Block Island**
Kuns Edward D **Bristol**
Hamilton Frederick **Harmony**
Vaughan Leander N 104 Broadway **Pawtucket**
Baxter Charles T 84 Broad "
Dodge S Arthur 11 N Union "
Howarth Ernest 308 Main "
Lupien Albert A 24 Broad "
McGowan William S 7 High "
Tarbox Thomas H 223 Main "
Blanchard George E **Wakefield**
Maker Arthur J 163 Main **Warren**
Westerly
Burnham A W 31 W Broad P "
Mitchell & Son, High "
Woonsocket
Drabble John S 91 Main "
Jarret Wilfred A 31 Cumberland "

Optometrists

Newport
Carr William J 160 Thames "
Putnam Frank W 129 Spring "
Vaughan L N 104 Broadway "
Woodhull Sereno W 225 Spring "
Dockham Julius H 192 Mineral Spring av **Pawtucket**
Murray Roy E 260 Main "
Riverside
Winquist Charles W A 63 Road "
Berkander Eric E **Wakefield**
Maker Arthur J **Warren**
Westerly
Wells Harold L, Welch bldg "
Beaulieu J Arthur 34 Commercial bldg **Woonsocket**
Davis Walter J 137 Main "
Fellman Harris 132 Main "
Jalbert Joseph J 245 Main "

Oriental Goods

Newport
Habu Motaro 131 Bellevue av "

Oyster Dealers

Barrington
Dodge John W (wholesale) "
Gladding Theodore O (wholesale) 219 Thames **Bristol**
Gauthier Fred **Burrillville**
East Providence
Bowden John J 126 Central av "
R I Oyster Farm Co, Water st "
Narragansett Pier
Oatley Samuel T (wholesale) "
Johnson Charles H (wholesale) 21 Spring **Pawtucket**
Sakonnet Oyster Co **Tiverton**
Dykster Martin **Wakefield**
Streeter Ernest E "
Tucker Horace "
Tucker Nathan "
Atwood H & R (whol) **Warren**
Blount Eddie B "
Brown Edward V "
Buckingham's Son, Miller st (wholesale) "
Cape Ann Fish Co "
Green George T jr, Green's landing "
Sealshipt Oyster System "
Warren Oyster Co "
Atwood David **W Barrington**
Dodge John W "
Higgins R R Co "
Beacon Oyster Co foot of Pleasant st (whol) **Wickford**
Lane Frank T Co (wholesale) foot of Pleasant "
Fuller Charles A **Wyoming**

*Packing & Shipping Boxes

WADE C D (see page 1063) rear 41 New Fenner av (second hand) **Arlington**

Painters

CARRIAGE & AUTOMOBILE

Brownell G F **Adamsville**
Leclerc N jr **Arctic**
Central Falls
Gaudette Romulus 24 Ashley "
Graniteville
Graniteville Carriage Works "
Roy Zenon, River rd **Manville**
Narragansett Pier
Sherman William "
Newport
Smith M J, Middleton av "
Wilson James W 25 Marlborough "
Jordan William H **N Providence**
Pawtucket
Donovan Daniel 116 George "
Murray Eugene A 511 Broadway "
Chase Edmund **Portsmouth**
Marshall John W "
Ward's Paint Shop **River Point**
Stedman & Simms **Wakefield**
Wood Charles H **Warren**
Greene William H rear 101 Main **Westerly**
Woonsocket
Auclair Felix 58 Garden "
Bonier Joseph N 80 Elbow "
Ducharme Emile 18 Avenue C "

HOUSE

Brownell George F **Adamsville**
Moreau Hormidas **Albion**
Bonner William J **Anthony**
Lemoine Louis **Arctic**
Robert Napoleon "
Arlington
Jones Joseph H 188 Heather "
Reed George C 279 Webster av "
Stephenson Herbert W 1005 Cranston "
Wilbur Warren K 11 Lincoln av "
Yuettner Otto 63 New Fenner av "
Burdick Daniel F **Ashaway**
Chappell Charles "
Hirst Chas **Ashton**
Whitehead Wm H 166 Laurens "
Gardiner Herbert M **Barrington**
Jansson A "
Ball Newton **Block Island**
Jaixen George "
Tucker Walter A **Bridgeton**
Bush George H 142 High **Bristol**
Coggeshall LeRoy B 733 Hope "
Coggeshall Walter H 30 Constitution "
Macauley Frederick W 283 Wood "
Smith Raymond P 31 High "
Torrey E F 1039 Hope "
Warner Thomas H 270 High "
Whitehead & Co **Centerdale**
Lee Michael H **Centerville**
Central Falls
Andrew & Allard 126 Railroad "
Belleville William A 159 Central "
Bessette Aldei 123 Illinois "
Blain Aldolphe 47 Sylvian "
Blais Joseph D 688 Broad "
Brunelle Antoine 103 Foundry "
Brunelle Armand 24 Bagley "
Burnham Albert E 873 High "
Cote Peter O 1 Kendall "
Coty Pierre 708 Dexter "
Despres Joseph V 84 Moore "
Elliott D W 604 Mill "
Gendron Joseph 75 Earle "
Girard Joseph 115 Hadwin "
Hetu Charles Joel 487 Broad "
Heys Robert D 160 Cross "
Kelley James M 101 Cleveland "
Laliberte Israel 84 Hedly av "
Lamontagne Lewis 840 Lonsdale av "
Long Charles & Co 217 Cross "
Mulligan Malachi F 185 Dexter "
O'Riley John H 27 Darling "
Plouffe Amatur 5 Darling "
Pommenville William 49 Adams av Central Falls
Shuttleworth Frank 266 Central "
Steere Adien 500 Mill "
Taylor George E 56 Parker "
Fitch James E **Chepachet**
Penno Hiram E "
Mason Jesse B **Clayville**
Jencks Lester **Cumberland Hill**
Allen M G, Main st E **Greenwich**
Briggs Harris A 18 Main "
Congdon William A 30 Marlborough "
Deline Philip 5 Wine "
Leddy Henry J, Rector st "
Masterson Daniel A, Marlborough st "
Wellen Gustav A "
East Providence
Arzouyan Roupan 220 Juniper "
Chase Frank H 62 Seventh "
Dufresne Wm 349 Warren av "
Dunbar William 5 Pierce "
Dutra Joseph jr 32 Cobb "
Farnum Chas A 67 Purchase "
Gardiner Earl C 57 Ninth "
Houghton Geo W 35 Warren av "
Jordan A B rear 57 Taunton av "
May Andrew W 172 Ivy "
Nichols Frank A 179 Walnut "
Ormsbee William P 56 James "
Rayner W A & Co 1 Follett "
Reynolds Elisha E 19 Freeborn av "
McLachlin Herbert A 240 Bay View av **Edgewood**
Rickard William G & Co 27 Knightsville av "
West James 127 Smith "
Laramie Michael **Georgiaville**
Copley Fred **Graniteville**
Smith Jencks **Greenville**
Steere Waldo E "
Winsor E A "
Handy George F **Harris**
Ballou Walter A **Harrisville**
Creighton Eugene A "
Winsor Fred E "
Andrew Wayland **Hope**
Riley John H "
Barber Silas & Son **Hope Valley**
Smith Elmer A "
Arnold William L **Jamestown**
Knightsville
Taber Clark A 275 Phenix av "
McCombs James **Lafayette**
Quinn Robert J **Lippitt**
Vanasse Frank E "
Sowle George W **Little Compton**
McKee William H **Lonsdale**
Lambert Michael **Lymansville**
Payette Euclid P "
Bates Joseph J **Manton**
Evans Ira "
Delisle John B **Manville**
Langford George **Mapleville**
Marieville
Bains James 914 Charles "
Bragan Joseph P "
Langevin Alfred "
MacDonald Charles F 10 Wanton **Meshanticut Park**
Irish Edward F **Middletown**
Allen Isaac A **Narragansett Pier**
Bromley John "
Andrew Wayland L **Natick**
Hitt Joseph E "
Newport
Allen August P 38 Howard "
Allen John A 9 Sherman "
Bacheller Robert C, Bedlow av cor Malbone rd "
Barker Frederick A 35 Van-Zandt av "
Barker Ralph R Inc 99 Spring "
Bryer Frank E 23 Mt Vernon "
Cherlin Hyman 7 N Baptist "
Clarke R Howard 8 Bedlow av "
Dawley Theodore B 64 Callender av "
Dorey & Ward, Annandale rd "
Dring & Smith 43 Mill "
Girr James A 23 Caswell av "
Goddard Charles N 325 Thames Newport
Hayman & Nason, Spring cor Stone "
Hodson & Allan 40 Franklin "
Hurley Armstead 1 Bridge "
LePage Joseph 104 Levin "
Manchester Lewis R "
Martin George 38 Rhode Island av "
Priester Fred 52 East Bowery "
Pyott Thomas 437 Thames "
Smith Israel S 37 Thames "
Smith Nathaniel 63 Bridge "
Snyder Benjamin 13 Tilley av "
Sullivan P J 2 Carey "
Taylor John H, Touro cor Spring "
Underwood William 485 Thames "
Wadst Charles J 28 Clinton av "
Wilson James W 25 Marlborough "
Wright Bros 11 Caleb Earl "
Young William H, Hunt ct "
Swallow Charles **N Providence**
Ford Coomer S **N Scituate**
Ashton Archie **N Tiverton**
Williams William "
Oak Lawn
Anderson Herman, Phenix av "
Eddy Napoleon B, Warren av "
Carter George S **Pascoag**
Cunningham Laurence "
Dickson Fred "
Mellor & Ryan "
Andrew & Allard 34 W Lawn av **Pawtucket**
Arnold William W 164 Francis av "
Bains James r 12 Broad "
Bliss Frank N 168 Japonica "
Bonneau Alberic M 90 Webster "
Bonneau Ludger L 90 Webster "
Breault Jerry 159 Warren av "
Brownridge Samuel 98 Waltham "
Burns Augustine F 35 Broadway "
Caldwell & Jillson 367 Main "
Carpenter Sidney T 544 Pleasant "
Conn William D 13 Paisley "
Cusack Thomas B 267 Middle "
Drake Warner M 182 East "
Dunlap William R 18 Halliday "
Farrell Frank J 973 Main "
Fawley Harry 117 Kenyon av "
Fortin Arthur 82 W Cole "
Hornby James R 135 Prospect "
Hougham Henry 152 Mendon avenue "
Jackson Morgan E 215 Division "
Jillson Oscar H 19 Hamilton "
Lamontagne Joseph 673½ Cottage "
Lemoine Alfred E 8 Church "
Lindquist Christian 474 Pleasant "
Litterer Ernest G 26 Rowe av "
Lowell Albert H 48 Lawn av "
Luther Charles F 7 Walcott "
McCaughey Charles H 202 Pawtucket av "
McCloy & Leonard 54 East av "
Oliver Robert I 188 Mineral Spring av "
Palin Frank 412 Grand av "
Pullen Carroll J 143 Cottage "
Richards William 639 N Main "
Stephanson Herbert 717 Weeden "
Sullivan M J & T H 68 Pleasant "
Tingley Lorenzo F 578 Weeden "
Ward Patrick & Son 124 George "
Workman William A 821 Weeden "
Young Fred A 57 Gooding "
Gould James B **Peace Dale**
Johnson Fred D "
Priday W A & Co "
Sims Irving "

Painters, House—Con

Johnson Edwin L **Phenix**
Vanasse Frank W "
Clarke William B **Portsmouth**
Spooner William B "
Collinge Robert T **Prospect Hill**
Winterbottom William "
Providence
OAKES C S CO (see page 1199) 311 Butler Exchange "
Gurno David **River Point**
Taylor Jas H "
Turner Wallace H "
Hanson Charles A 58 Willett avenue **Riverside**
King L F 25 Sherman "
Negus George F 90 Lincoln av "
Berghman Oscar 131 Bishop avenue **Rumford**
Austin Bion W **Saylesville**
Dyson Charles P **Shannock**
S Auburn
Johnson Anton E 50 Beech av "
Mowry Alonzo **Stillwater**
Munroe Joel B **Tiverton**
Waite John A & Son "
Willett George A "
Etherington Robert W 5 Elizabeth **Valley Falls**
Fitzsimmons William 4 Waterman "
Huling C M 322 High "
McKee Thomas F 377 Broad "
Smith J H "
Booth Elmer E **Wakefield**
Brown Percy "
Clark Lionel "
Clemens P A "
Nolan J T "
Warren
Burtis Hiram O 250 S Main "
Conric Thomas, Market st "
MacDonald John J, Green's Landing "
MullerMax 168 S Main "
Saillant John A 6 Barney "
Stevens Thomas C 24 Wheaton "
Holmes Asa H **Washington**
McClure Moses T "
Burdick Horace E, Wauwinnet av **Watch Hill**
Dunham Stephen A rear 33 Crawford **W Arlington**
Clark Millard F 46 Mechanic Pawcatuck **Westerly**
Coon's C S Sons 105 Main "
Gavitt John E rear 17 Stanton Pawcatuck "
Hall Edwin A 13 Spruce "
Holt Joseph Mrs 4 Newton av "
Nye Leo C 23½ Grove av "
Schrieber Emil W, Shady Side "
Shortman Simeon 86 Stillman av S "
Stanton Courtland G Co 62 Main "
Stanton C G Co 62 Main "
Whitten Fred 39½ Clark "
Sisson Gilbert W, R D 1 "
Hunt David M **Wickford**
Pierce William **Woodville**
Woonsocket
Adams Angelo H 1139 Social "
Bicknell Amasa F 102 Park pl "
Bicknell Herbert S 75 Vine "
Charpentier R S 351 Willow "
Doherty George 127 Wood av "
Ducharme Emile 200 Ballou "
Duteau John H 75 Kendrick avenue "
Fleurant Pierre J 137 Rathbun "
Gilligan John J 2–6 Market sq "
Laferriere Hervey 15 Corey "
Lague George 36 Progress av "
Landry Waldo 556 Elm "
Leclair Joseph 349 Willow "
Lefebvre Bros 238 Diamond Hill rd "
McGauley M J 18 E Orchard "
McGee Thomas P r 138 Main "
Mathurin Bros 27 Dean "
Parish Samuel 249 Grove "
Plante Arthur 423 Willow "
Prairie Marshall J 30 Bradford "
Rogers John J 87 Lincoln "
Ruge Arthur C 365 Rhode Island av Woonsocket
Varieur Olivier 121 Hebert av "
Smith E A **Wyoming**
SIGN
Allen Harry **E Greenwich**
Pawtucket
Bastow Stuart 3 Exchange "
Bennett Curtis H 10 Pleasant "
McGowan H D 8 Baptist "
Nap-N-Sign Co 6 Mason "
McManus John **River Point**
Mullen Max 168 S Main **Warren**
Ahern Frank 10 Main **Westerly**
Ellis Herbert R 14 Main "
Woonsocket
Daignault R P 180 Main "
Potvin & Son 593 Clinton "

*Painting Contractors

Providence
OAKES C S CO (see page 1199) 311 Butler Exchange "

Paints, Oils, Glass, &c.

Ye Olde Wall Paper Co 1270 Elmwood av **Auburn**
PERRY JOHN S agent for Campbell & Wiswell Inc (see page 1276) 577–579 Warren av **East Providence**
Aylsworth Elmer R **Natick**
Newport
Johnston John D 69 Mill "
Pawtucket
Dexter C R Co The 17 High "
White Fred H 363 Main "
Collins Louis B 50 Main **Westerly**
Woonsocket
Farnum J B Co 90 N Main "

*Palm Oil Soap

DRAPER J O CO (see page 1246) 171 Front **Pawtucket**

Paper Box Mfrs

(See Box Mfrs)

Frost Albert Paper Box Co 448 High **Central Falls**
Adams Paper Co 465 Main (folding) **Pawtucket**
New England Paper Tube Co 45 Bucklin (tubes) "
Standard Paper Box Corp, 110 Kenyon av "
American Paper Tube Co Hazel st (tubes) **Woonsocket**
Woon Paper Box Co 103 Railroad "

Paper Cop Tubes

McCausland John 86 Valley (mailing tubes) **E Providence**

Paper Dealers

Pawtucket
Rhode Island Card Board Co 163 Exchange (cardboard) "
New York Paper Co 62 Hamlet av **Woonsocket**
Woonsocket Paper Co 103 Bellingham "

Paper Hangers

(See Painters)

Gorton Leo **Arctic**
Vandale Michael "
Mason Jesse B **Clayville**
Narragansett Pier
Holland Winfield S "
Taylor Benjamin "
Newport
Allen Thomas H 3 Nicol ter "
Barlow William H 36 Walnut "
Durfee James C 55 Gibbs av "
Spingler Henry 29 E Bowery "
Pawtucket
Bliss Frank N 168 Japonica "
Hornby James R 135 Prospect "
Northup Charles E **Wakefield**
Muller Max **Warren**
Saillant John A "
Stevens Thomas C "

Paper Hangings

(See Wall Paper)

Ye Old Wall Paper Co 1270 Elmwood av **Auburn**
Pawtucket
Caldwell Albert B 367 Main "
Davis W L & Co 81 East av "
Downey A E 96 Broad "

Paper Manufacturers

American Coated Paper Co 308 Main **Pawtucket**
Blackstone Glazed Paper Co 163 N Bend "
Hope Paper Co 296 Brook "
National Coated Paper Corp 735 York av "
Pawtucket Glazed Paper Co Inc rear 171 N Bend "
R I Card Board Co 163 Exchange "
Phillipsdale Paper Mills Co (roofing) off Roger Williams av **Phillipsdale**
New York Paper Co 62 Hamlet av (bags) **Woonsocket**

Paper Stock

DeStefano D Co Inc 127–129 Valley **East Providence**

Patent Solicitors

Perry Howard B **Wakefield**
Woonsocket
Spaulding Edgar L 57 N Main "

Pattern & Model Makers

Pawtucket
Halliday F F jr 100 Broad "
Pattern Letter Co 18 Broadway "
Kennedy & Bjorklund, Crowell bldg **Woonsocket**
Pelletier Joseph 50 River "

Photographers

Geoffroy Henry **Arctic**
Hartford Geo G "
Herzog Jacob "
Tatro Joseph "
Hopkins Arthur **Ashland**
Negus R A **Block Island**
Woodhead William "
Bristol
Posytan Henry H 56 State "
Central Falls
Pelchat Peter O 460 Broad "
Moisar L J **Manville**
Narragansett Pier
Davidson W B "
Newport
Casablanca Juan 2 Meeting "
Child William B 47 Franklin "
Electric Studio 162 Thames "
El Juan Studio 30 Broadway "
Ernst Wm W 126 Bellevue av "
Leavitt Aaron L 242 Thames "
Mowrey William H 97 Thames "
Rugen John 176 Thames "
Smith Edward A G 15 Brooks avenue "
Stone's Studio 37 Franklin "
Davidson Lillian W Mrs 9 Jefferson av **Pawtucket**
Foisy Ulric 332 Main rm 20 "
Harbeck Jean L 219 Main "
Mason & Johansson 84 Broad "
Modern Photo Co 23 High "
Perry Claude W 77 N Main "
Sallows Harry 43 East av "
Smith William F 294 Main "
Vandal J Albert 4 Sheldon bldg "
Rowsell F A **Peace Dale**
Edson John H **Wakefield**
Church Gordon W B **Warren**

Westerly
Chappell John S 8 William P "
Stiles Fred W 20 Brown bldg "
Woonsocket
Dansereau Joseph A 222 Main "
Desmarais Hector 180 Main "
Gentes Elzeard 86 Gobeille av "
Kossman Charles 194 Main rm 30 "
Merrill Amos L 30 Longley bldg "
Moisan's Art Studio 186 Main "
Najarian Gregor H 239 Main "
Prince & Lemire 84 Main "
Query James O 560 Social "

*Photographers' Supplies

Burgess Wm N 276 Hope **Bristol**
Posytan Henry H 56 State "
Burdick Edward N, Briggs bldg **Newport**
Chase George H 33 Broadway "
Ernst Francia 111 Bellevue av "
Franklin Photo Supply Co 36 Franklin "

*Physicians

(Fellows of the Rhode Island Medical Society are designated by a * Rhode Island Homœopathic Society by **)

Borden George E **Adamsville**
Warden Frank R "
*Bean Fred W **Anthony**
Flanagan William F **Apponaug**
*Long Samuel H 40 Main "
Means Philip C, Main st "
Archambault Joseph F **Arctic**
Archambault Lionel M "
Chagnon Charles E "
Gervais P Emery "
Legris L J A "
Legris M J E "
McGuire John D "
Tefft Benj F jr "
Henry James E F 828 Cranston **Arlington**
*Briggs A B **Ashaway**
*Lewis J N "
Marshall Alex jr **Ashton**
*Latham Daniel S 678 Park avenue **Auburn**
Leddy Daniel H 659 Park av "
Siveny Julius 781 Park av "
White George F 1284 Elmwood av "
Sweet Emery P **Barrington**
*Marshall Alex **Berkeley**
Champlin John C **Block Island**
Perry Charles F "
Ricker Carroll H "
Marr Daniel F **Bradford**
Waite Anne "
DeWolf Harold 132 High **Bristol**
Duffy Wm F 322 Wood "
Dyer William H 271 Hope "
**Hasbrouck Cornelius J 115 State "
*Merriman Alfred M 597 Hope "
*Siegel Oswald R 159 High "
Teller Henry L jr 118 Bradford "
Williams W Fred 249 Hope "
*Duckworth Milton **Carolina**
Brazil F H **Centerdale**
Cook Irving S 2053 Smith "
Mack John A **Centerville**
Central Falls
Albert L L 518 Mill "
Bernard Wm P 9 Summer "
Boucher Chas H 435 Broad "
Cabana Toussaint C 15 Ashley "
Clarke Elliott M 228 Central "
Duxbury Joseph E 389 Dexter "
Fenwick Adolph R V 250 Broad "
*Howe George J 86 Broad "
Hussey John P 33 Mowrey "
McGrath John F r 361 Broad "
*Mann A A 286 Broad "
Mathieu Charles T 847 Dexter "
Merdinyan Ardashes H 370 Broad "
Central Falls
Myre Joseph 409 Broad "
*Remington John A 139 Central "
Smith Frederick A, Summit cor Broad "
Stebenna Eustache 24 Richardson "
Potter Edgar S **Chepachet**
Clayville
McCurdy Edgar H (osteopath) "
Bannan Joseph W 1323 Cranston **Cranston Print Works**
Murphy Michael J 1366 Cranston "
Mack J A **Crompton**
Cumberland Hill
Hague Thos W, Mendon rd "
East Greenwich
Horton H B 13 Main "
Phillips Charles L 116 Main "
Taggart Fenwick G, N Main st "
East Providence
**Allison Geo F 56 Warren av "
*Calef Frank T 58 Taunton av "
Hunt W W 2 Barrington Parkway "
McKenna J B 47 Taunton av "
*Moore J S 30 Walnut "
O'Rourke Chas B 776 North Broadway "
Slack Annie M (Roberts) 2540 Pawtucket av "
Slack Irving W 2540 Pawtucket av and 55 Warren av "
Edgewood
Allen Asa A 91 Narragansett "
Forrest Earle D 1880 Broad "
Prior James H 1738 Broad "
Raymond Charles N 1689 Broad "
Hughes A W **Esmond**
*Clarke Chas K **Fiskeville**
Brooks John P **Fruit Hill**
Smith Sheffield "
*Cook I S **Georgiaville**
Barnard Charles A **Graniteville**
Memmert Augustus (osteopath) "
Rose A D **Greystone**
Muncy William **Harmony**
Desmarais P **Harrisville**
Hagenow Leroy K **Hills Grove**
Knerr E J **Hope Valley**
Veal W T "
Jamestown
Mondenhall Arthur M (osteo) "
Lockwood Ralph F **Lakewood**
Shea Eugene F **Lippitt**
Little Compton
Brennan Thomas J "
Barnes Albert E **Lonsdale**
Garvin Lucius F C "
Charron Ernest A **Manville**
Lariviere Joseph "
Ashton George W **Mapleville**
Middletown
Farnum C E (osteopath) "
Narragansett Pier
Fearney Frank A "
Bryer Howard B **Natick**
Legris M J E "
Rodier George "
Newport
*Baldwin Mary E 113 Touro "
*Barker Christopher F 32 Bull "
*Beck Horace P 122 Touro "
*Butler Maurice J 23 John "
*Carroll Harry V 50 Pelham "
*Clark Philip E 216 Spring "
*Conway Francis P 219 Broadway "
*Corbett Francis A 20 Spring "
*Cottrell Samuel P 59 Bellevue av "
*Easton Chas D 26 Ayrault "
Ecroyd Henry 32 Bull "
Farnum C Edward 13 Bull (osteopath) "
*Gaffney Mary E, Second st "
*Harvey N D 106 Touro (oculist) "
Healy John L 119 Spring "
*Jacoby Douglas P A 106 Touro "
Newport
*Keenan Francis A 7 Bowery "
*Knapp Harry Jennings 20 Catherine "
McCarthy Eugene A 10 Bull "
MacLeod Norman M 6 Powell av "
*Murphy Edw V 105 Pelham "
*Powell Stephen C 19 Old Beach road "
Rice Harriett A 75 Spring "
*Sanford A Chase 1 Bull "
*Sherman Wm A 51 Touro "
*Sherman William S 5 Kay "
*Squire A F 38 Catherine and 2 School "
Stanton Nathaniel G, Laura Cottage, Berkeley av "
*Stevenson Arthur W 20 Spring "
*Stewart Charles W 2 Kay "
*Storer H R 58 Washington "
*Sullivan Michael H 60 Touro "
*Sweet John H jr 40 Spring "
*Wheatland Marcus F 84 John "
*Young John Albion 253 Broadway "
Young Ralph H 53 Thames "
N Providence
Smith Sheffield 24 Olney av "
*Smith H W **N Scituate**
Lima Joseph J **N Tiverton**
Dubeau Joseph D N. North Court **Oak Lawn**
Granger E N **Pascoag**
Shea Richard L "
Wilcox Robert "
Pawtucket
**Bennett John H 306 High "
Bertholet George P 613 Broadway "
*Chase Julian A 22 Park place "
Clarkson Thos C 12 East av rm 29 "
Duffee Thomas E 210 Main rm 40 "
Dunbar Edgar J 242 Mineral Spring av "
Durkin Patrick A 580 Pawtucket av "
Dwinell Wm G 191 High "
Falcon Arthur J B 684 Main "
*French Charles H 109 Broadway "
*Fuller Frank B 111 High "
*Gaylord William A 18 East av rm 206 "
Graham William J 577 Smithfield av "
Hayden Frank W 435 Central avenue "
Heimer William H 240 Central avenue "
Hess P William 210 Main rm 24 "
Holt Charles H 107 Mineral Spring av "
Hughes Stephen F 33 Main "
Jenks Frank R 56 Olive "
Johnson Walter H 193 Sisson "
Kenney John F 206 Broadway "
Kenney William B 186 East av "
*Kiley Edward S 23 Park pl "
Lalonde A J 84 Broad "
Lynch John P 210 Central av "
McCabe F J 18 East av rm 411 "
McGinn James F 508 Pawtucket av "
*McGaw George B 460 Pawtucket av and 332 Main "
McKenna FrankA 3 Broadway "
McVay Francis V 161 Main "
Mathewson Earl J 210 Main rm 25 "
Miller John H 3 Sheldon bldg "
Murphy T H 6 Sheldon bldg "
O'Brien Thomas J 547 Broadway "
O'Brien Wm F 125 Broadway "
O'Neill Joseph B 180 East av "
Purdum Chas C 12 East av "
*Richards Byron U 8 Summer "
Riley William B 19 Maple "

Physicians---Con

Pawtucket
*Rothwell William P 26 High "
Roy George 7 Manchester "
Ruest Florian A 20 Quincy "
Savoie Joseph U 585 B'way "
Smith Thomas J 18 East av rm 410 "
*Stearns Chas A 67 High "
*Sweet Charles F 38 N Union "
Thibodeau Conrad E 44 Quincy av "
*Towle Bernard L 40 Cottage "
Vance Michael E 210 Main rm 27 "
*Watson William P 210 Main rm 43 "
Watts Walter A 18 East av rm 308 "
Wetmore Francis W (osteopath) 308 Main rm 111 "
*Wheaton Jas L jr 210 Main "
*Wilson Wm E 20 Park place "
Yates Cora G 321 Main "

Pawtuxet
Westcott Clinton S 2084 Broad "
*Bodwell James M **Phenix**
Page Warren E "
Shea E F "
Hamill Wm H T 245 Bourne av **Phillipsdale**
DeBlois Seth **Portsmouth**
Storrs Berton W "

Prospect Hill
FitzSimon Vincent A "
Saunders John W **Richmond**
Christie Charles S **River Point**
Darby Thomas F "
Smith R Morton "

Riverside
Blake LeGrande 11 Shore rd "
Platt Marden H 312 Bullock's Point av "

Rumford
Butler B J 1387 Pawtucket av "
Manchester H A **Sayiesville**
Miller John H "
Rouse HerbertE **Shannock**
Hamlin E F **Slatersville**
Conway F P **S Portsmouth**
Bowen W H jr **S Scituate**
Harris Herbert E **Thornton**
Robbins A O "
Bryant Charles H **Tiverton**
*Stimson Edward P "
Kenyon E E **Usquepaug**
Cullen James A **Valley Falls**
Kenney S A "
*Smith Thos J 292 Broad "
Woodhead Raynor "
Burke Francis E **Wakefield**
Fearney Frank A "
*Gardiner Henry K "
Jones J P "
Perry J E "
*Potter Henry B "
*Robinson Roland R "
Sweet B (bone setter) "
Thewlis Malford W "
Wilcox Horace "
Barnes Harry L **Wallum Lake**
Gassett Charles B "

Warren
Barney Milton E, Manning st "
Bergeron G Gernon 230 S Main "
*Church Gilbert L 87 N Water "
Conway John J 93 N Main "
*Hall Nelson R 9 Wood "
*Hopkins Henry W, Miller st "
Merchant Joseph M 125 S Main "
Merchant Marcius H 114 N Main "
Morisseau T G 19 Child "
Scott Charles E 27 Child "
Seymour Horace D 140 S Main "
Hasbrouck Ira D **Washington**
Smith Frank B "

Westerly
*Barber J DeVere 50 Granite "
*Champlin John 9 Granite "
Colby Irving 58 High (osteopath) "
Crandall Charles P 39 Grove av "

Westerly
Hillard Wm A 137 W Broad P "
Johnson Henry L 21 Grove av "
Kenyon Harold D 88 High "
*Lewis Edwin R 95 High "
*May John L 19 Canal "
Pagan Frank C 7 Grove av "
*Payne Frank I 38 Granite "
Phelps Albert G, lower Pawcatuck P "
*Savage C Grant 7 Elm "
*Scanlon Michael H 45 High "
Tetlow Herbert 141 W Broad Pawcatuck "
Webster Samuel C 99 High "
McDonald Alex F **Wickford**
Manning Patrick J "
*Metcalf Harold "
Shepard William B "

Woonsocket
Albee James H 27 Bernice av "
Archambault Jean B 29 Hamlet av "
Archambault Joseph A A 83 Willow "
Barry Cornelius B, Hope bldg "
*Barry Wm F, Edwards blk room 16 "
*Baxter John J 92 Main "
Baxter Thomas F 92 Main rm 2 "
Bernard William A, Globe bldg "
Boucher J Gaspard 60 Cumberland "
*Browne Wilfred W 65 Main "
*Clarke Elisha D 87 Main "
Cloutier Eugene C 239 Main rm 4 "
Constantineau Aurelien 9 Cumberland "
Dansereau Charles 133 Olo "
Gilbert Oscar B 166 Main rm 3 "
*Jenckes Frank H 159 Spring "
Jette Jos 21 Hamlet av "
Kellogg Reid 16 Longley bldg (osteopath) "
Kennedy T Frank 180 Main "
King James A 180 Harris av "
**Kingsbury E N 187 Blackstone "
Laferriere Chas E A 100 Social "
Lussier Waldo J 286 Park pl "
McCooey John F 17 Commercial bldg "
McLaughlin Thos J 108 Main "
Maranda Hermenegilde 517 Social "
Monty Adelbert H 374 Elm "
Myers Edward L 172 Main "
*Paine A M 383 South Main "
Poirier Alfred 18 Longley bldg "
**Reed Robert G 317 Main "
*Rocheleau W C 42 Hamlet av "
*Roswell Joseph T 122 Main "
*Smith George R, Great rd "
Sylassey Harry G 154 Main (osteopath) "
Tanguay J E 95 Cumberland "
*Weeden Allen A 172 Main "
Edwards Frederick **Wyoming**
Saunders John W "

Piano Dealers

(See Music and Musical Instruments)

Lamb James J **Arctic**
Read George B "

Central Falls
Leclerc Ernest 52 Fales "

Lafayette
Hall George H Piano Co "

Newport
Corson Walter C 34A Pelham "
Blake Charles D & Co 31 N Union **Pawtucket**
Kennison Randall A 11 Railroad av "
Mciklejohn Co 45 Park pl "
Steinert M & Sons Co 312 Main "
Travers John W 69 Main "
Fournier Frank X **Phenix**
Griffin Piano Co **Wakefield**
Eddy John W **Warren**

Westerly
Clark E Howard 1 Briggs bldg "
Greenman Arthur 10 Beach "

Woonsocket
LaRoe's Music Store 325 Main "
Mailloux Gertrude 36 Main "
Meiklejohn Company The 300 Main "

Piano Tuners

Soule Harry B, Broad nr Cong Church **Barrington**
CARPENTER LEMUEL G (see page 1277) 124 Summit P O Box 205 **E Providence**
Snow Geo F 158 Grosvenor av "

Newport
Russell Henry E 174 Broadway "
Wood Ralph 109 Touro "

Pawtucket
Atwell William A 133 Prospect "
Mellor Arthur 229 Main "
Oxley John A 262 Walcott "
Sparrow Charles E 20 Broad "
Carpenter James **Peace Dale**
Carpenter James **Wakefield**
Goodwin Everett F "

Westerly
Clark E Howard 1 Main "
Crandall Daniel L 15 Hillside av P "
Greenman Arthur 10 Beach "

Woonsocket
Grady Thomas J 628 S Main "
Nichols Joseph W 68 Park av "

Pickle Mfrs

N Tiverton
Hutchins William (team) "
Woonsocket Pickling Mfg Co r 57 Rathbun **Woonsocket**

Picture & Frame Dealers

Brodeur Denis **Arctic**
Vandale Michael "

Newport
Halpin John 12 Broadway "
Newport Mirror Shop 42 Spring "
Wiseman John M 112 Bellevue av "

Pawtucket
Gibbons Michael J (mfr) 111 N Main **Pawtucket**
Ye Quality Arts Shoppe 378 Main "

Wakefield
Collins Ransford "
Nolan J T Co "

**Pile Driving*

McKINNON CONSTRUCTION CO (see page 1095) 70 Water **E Providence**

**Planing Mills*

(See Sawing & Planing Mills)

Platers

(See Nickel Platers, Silver Platers etc)

Pawtucket Electro Plating Co Old Slater Mill **Pawtucket**
Woonsocket Electro Plating Co 165 Pond **Woonsocket**

Plumbers, Steam & Gas Fitters

Bowen C E **Anthony**
Matteson Erban "
Arctic Centre Plumbing & Heating Co **Arctic**
Helie & Co "
Jodoin Gustave "
Valcourt J B "
Livesey William 898 Cranston **Arlington**
Richardson William jr 176 Terrace av "

Auburn
Jones Ernest C 641 Park av "
Whittaker Thomas **Berkeley**

Hayes Seymour **Block Island**

Bristol
McGann George W 278 Hope "
Morrissey Edw C 39 State "
Waldron Co 49 Bradford "

Centerdale
Burnside Matthew H A "
Anderson Alexander D 342 Broad **Central Falls**
Brule Hilaire 143 Chestnut "
Dauray Omer r 20 West Hunt "
Poulin Armand 73 School "
Tetreault Clodomire 15 Beacon "
Wilkinson William R 14 Illinois "
Willmarth Jabez W r 11 Pacific "

Cranston Print Works
Cuff Walter L 33 Governor "

East Greenwich
Anderson C Edward 89 Main "
Barry Wm G 18 Main "
Johnson J Edward, Main st "
Birtwell Archibald 17 Taunton av **East Providence**
Davey Bros 33 Warren av "
Myra Geo E 287 Taunton av "
Roach Bros 28 Warren av "
Sutherland Charles B 96 Walnut "
Johnson Charles E A 209 Norwood av **Edgewood**
Steen Robert J 1752 Broad "
Bateman Herbert **Esmond**
Walling Walter A **Georgiaville**
Garnett Alfred **Greystone**
Brown & Staples **Harmony**
Cox Delancet W "
Smith James H **Harrisville**

Hills Grove
R I Fittings Co (pipe fitting) "
Buteau John H **Hope Valley**
Armbrust Ferdinand **Jamestown**
Clarke A S "
Wright G Herbert "
Sweers Fred J & Sons **Lonsdale**
Fortier Cleophe **Manville**
Guay Omer "
Ouimette Leander 2132 Cranston **Meshanticut Park**
Bridge Wm **Narragansett Pier**
Coleman Theodore "
Griffith William Co "
McDuff Eugene **Natick**
McInnes David "
Barker Bros & Co 138 Broadway **Newport**
Boyle Robert M 10 Carey "
Buckley John F 22 John "
Connolly Thos B 339 Thames "
Goddard Stephen L 130 Spring "
Haire Joseph Estate 138 Spring "
Haire Robert 46 Church "
Hammett Lincoln 15 Mary "
Kelly Michael F 8 Market sq "
Koschny William 100 John "
Lawton Herbert C 47 Bridge "
Lincoln & Tilley 152 Spring "
Lynch James J & Co 11 Mill "
Marks John H 13 Caleb Earl "
Mumford Louis R, Edward st "
Murphy P J & Co 165 Spring "
Murphy Thomas J 15 Mill "
Nahan John B 67 Pond av "
Oman Robert L 23 Marlborough "
Openshaw Edward W 26 Bellevue av "
Openshaw James Co The 8 Mill "
Shaw John P 17 Bridge "
Sullivan Bros 396 Thames "
Tucker Bros 37 Marlborough "
Waters John B 50 Spring "
Wilson Ray B jr 14 W Broadway "
Bateson John **N Tiverton**
Miller Bros **Oakland Beach**
Gregory Joseph **Pascoag**
Smith James H "
Abbott Bros 277 Mineral Spring av **Pawtucket**
Allen Clarence E 144 Pidge av "
Blackstone Steam Heating Co 11 Timothy Pawtucket
Casey & Singele 73 Warren av "
Cooney James E 18 Randall "
Corden John F 174 Pawtucket av "
DUPUIS FRANK CO (see page 1212) 599 Main "
Goodwin William F Co 99 East av "
Graham Henry L & Sons 66 Exchange "
Hines J J & Son, Spice Mill way "
Holburn Hugh S 235 Lonsdale av "
Hunt Joseph B 73 N Main "
Lennon John F 74 Main "
Longworth James A 176 Mineral Spring av "
McElhenny Wm J 567 Broadway "
McHugh Patrick J 110 Mendon av "
McIntyre Hugh F 34 George "
McParlin Owen 72 East av "
Manning Wm H 152 Pine "
Martin Thos F 79 Oakland av "
Murphy James F 50 Jefferson av "
Nolette Edward 729 Central av "
O'Brien Thomas J 178 Lafayette "
O'Rork Francis H 222 Garden "
Rowe Wm H & Co 71 School "
Swanson James P 4 Kimball av "
Thornley George W 23 Alice "
Thornley Geo W jr 947 Main "
Treacy Michael J 353 Pawtucket av "

Pawtuxet
Bidmead Edw E 2195 Broad "
Drysdale John M 2175 Broad "
Hodge E S Co **Peace Dale**
Carroll Thomas M **Phenix**
Graham Robert **River Point**
Murphy Stephen F "
Shepard Arthur "
Brooke Stephen M 3732 Pawtucket av **Riverside**
Brownell & Hinman 3704 Pawtucket av "
Merewether & Dunn 31 Turner av "
Ott Charles A **Saylesville**
Spaulding Wm H 65 Chapel "
Whittaker William **Thornton**
Hopkins William H **Tiverton**
Bell R J **Valley Falls**
Dwyer William J "
Howard John W "
McGann Edward **Wakefield**
McGrath Richard "
Brochu Felix 4 Martin **Warren**
Brownell John P, S Water "
Gauthier & Dallaire Co 78 N Water "
Pardy Harold O 10 Baker "
Seymour Clarence 149 S Main "
Seymour Herbert 27 State "
Allen George E Co **W Barrington**
Clifford & Keegan 85 West Broad P **Westerly**
Davey & Maxwell 48 Main "
Drysdale Rob't & Co 54 Main "
Jordan Andrew R r 26 Canal "
Manchester Stephen A 2 Canal "
Randall Abel P 64 Main "
Regueі Edward 63 Pleasant "
Hainsworth John W **Wickford**
Livesey Theodore "
Beaudet Dosithe r 135 Harrison av **Woonsocket**
Bertrand Napoleon jr 119 Gobeille av "
Bouvier J C N Co 189 Sayles "
Deslauriers Arthur L 80 Chestnut "
Fontaine Alex 276 S Main "
Giard Alphonse 23 Arnold "
Grimord George 116 N Main "
Laferriere Andrew 431 Bernon "
Laferriere Jos 104 Arnold "
Mulvey Peter B Plumbing Co r 119 Main Woonsocket
O'Donnell Frank P 144 North Main "
Renaud Raoul 56 Cumberland "
StLaurent Adelard 16 Helmer lane "

Plumbers' Supplies

Central Falls
Walker John W 362 Dexter "
Collins Owen T Company 22 Garden **Pawtucket**
Dupuis Frank Co 599 Main "
Jackson Samuel Co The 62 N Main "
McCaffrey Heating Co r 373 Main "
Macomber Bros 28 N Union "
Nolette Edward 729 Central av "
Phoenix Honorius J 840 Main "
Rocco Supply Co 71 School "
Spaulding W Howard 65 Chapel "
Thornley Supply Co 40 Thornley "
Wilson S C & Son 27 High "

Woonsocket
Woon Supply Co 125 S Main "

Plush Manufacturers

Woonsocket Falls Mill 93 S Main **Woonsocket**

Pork Packers & Dealers

Coquhoun David & Son 39 Earle (wholesale) **Central Falls**
Towey Bros 315 Main and 514 Dexter "
Easton William H & Co 67 W Broadway **Newport**
Comstock & Co, Concord nr Providence line **Pawtucket**
Foster W & F 379 Main "
Iredale John W 687 Broadway "
Johnson Hiram S 266 Weeden "
Perrin Seba 163 East av "
Wood & Jepson 84 N Main "

Post Cards

New York Souvenir Postal Card Co 288 Main **Pawtucket**

Poultry Breeders & Dealers

Cornell Edwin A **Adamsville**
Lemunyon George A "
Guertin I **Arctic**
Rexroth Irving P **Ashaway**

Barrington
Barrington Poultry Farms "
Angell Royal M **Bridgeton**
Knight Obed G "
Batchelder Bros **Centerdale**

Cranston Print Works
Evans John 1295 Cranston "
Perrino Glicerio 1020 Park av "
Patenaude Charles **Crompton**
Austin Henry W **Davisville**
Curtis Lincoln "
Phillips Elbert E "
Tefft Arnold "
BatemanHoward H E **Greenwich**
Lambert Daniel J "
Pettee George "
L & M Poultry Yard 415 Massasoit av **East Providence**
Sanitary Poultry Yard, Lyon av near Warren av "
Rodman S Lyman **Gould**
Remington J S **Greenville**
Lee Frank E **Harrisville**
Bailey Fred A **Hope Valley**
Crandall Frank W "
Segar Thomas W "
Geer John M **Hopkinton**
Howland George **Jamestown**
Meredith L F "
Angell Herbert G **Johnston**
Mathewson Irving "

Poultry Breeders &c—Con

Watson William H Johnston
Willey Henry A "
Wilcox J R **Kingston**
Phillips George T Mrs **Lafayette**
Almy F W C **Little Compton**
Brownell Fred R "
Wordell Nelson "
Glavin Leo P **Lonsdale**
Bliss C C & Co **Matunuck**
Whaley Carder "
Anthony Benjamin **Middletown**
Caswell Philip "
Chase Arthur W "
Fry Rowland T "
Hart William V "
Sherman Walter "
Simmons John L "
Thurston George W "
Narragansett Pier
Caswell Howard M "
Greene Thomas L "
Almy Jacob **Portsmouth**
Almy William "
Ayler Raymond H "
Bishop Richmond A "
Sisson Edward P "
Sisson Elbert A "
Tallman Frank L "
Prudence Island
Brayton George E "
Maxham Herbert O 101 Wilson av **Rumford**
Pollock Wm A **Saunderstown**
Comforth E O **Slatersville**
Wheeler Fred A "
Bishop Charles **Smithfield**
Blackmar O R **South Scituate**
Winsor E L **Summit**
Brown George A **Tiverton**
Coggeshall Abner "
Cory Edward J "
Crandall Irving A "
Durfee Henry C "
Ford William H "
Hicks Frank Y "
Lewis Frank "
Martin Adelbert A "
Platt Jesse E "
Wilbur Henry F "
Tiverton Four Corners
Hart George P "
White Charles H "
Harvey G E **Wakefield**
Jocoy J Alonzo "
Angell Royal M **Wallum Lake**
Westerly
Breen Thomas L 120 Beach "
Thompson William C, Potter Hill rd "
Remington John S **W Greenville**
Byrne Peter F **Wickford**
Hillside Poultry Farm "
Wood River Junction
Burgess John "
Inman Herbert L **Woodville**

Poultry Supplies

Cranston Print Works
Evans John 1285 Cranston "
Pawtucket Rendering Co r 654 Mineral Spring av (food) "
Sherman Solomon H 252 Evergreen (feed) **Pawtucket**

**Print Works*

(See Textile Mfrs)

Printers

Union Printing Co **Anthony**
Martelly Severin D **Arctic**
Angell Neander H 48 Sumner av **Arlington**
FARRALLY BROS (see page 1189) 547 Hope **Bristol**
Shippee Henry A **Centerville**
Central Falls Printing Co 530 Broad **Central Falls**
Dennis Print 160 Cross "
Freeman E L Co 548 Mill "
Sanbourin Ulderic r 97 Illinois "
E Greenwich
McClure W J 128 Main "
Pendulum Printing Co "
Vance Albert M Co 18 Taunton av **East Providence**
Mathewson Printing Co Inc 1574–1576 Broad **Edgewood**
Spencer E T **Hope Valley**
Arnold W L **Jamestown**
Sherman Fred **Lafayette**
Goff Fred A **Marieville**
Meshanticut Park
Twenty Four Hour Service Printing & Engraving Co 2198 Cranston "
Sherman Frank H **Middletown**
Newport
Carr Frank T jr 311 Thames "
Gladding Print 140–142 Thames "
Milne Printery 209 Thames "
Ward Printing Co over 202 Thames "
Ward Remington 34 Clarke "
Horton Printing Co **N Tiverton**
Kirby Andrew J "
Chronicle Printing Co 29 N Main **Pawtucket**
Doyle Henry C 61 N Main "
Eastern Advertising Co 736 Central av "
Federal Print 155 Main "
Fiske P Baker 6 Park place "
Hereth Printing Co 31 Chase "
Hyde William M & Co 805 Central av "
Little John W & Co 190 Exchange (book and job) "
Marvel Printing Co 8 Baptist "
Parker-Luther Co 355 Main "
Pawtucket Linotyping Co 29 North Main "
Salisbury Mfg Co 14 Leather av "
Sibley Frank T & Co 65 Montgomery (job and theatrical) "
Stewart-Gregory Co 188 Main "
TIMES PUBLISHING CO (see page 1192) Times bldg, Exchange st "
Eagle Job Print **Pontiac**
Chase I F **River Point**
Miller & Easdon "
Bray George E **Saylesville**
Cook Charles E **Union Village**
Gillies D G Sons **Wakefield**
Warren Printing & Publishing Co **Warren**
Westerly
Murphy John H 6 Canal "
Stedman Press The 16 Canal rms 3 and 7 "
Woonsocket
Charpentier Louis 545 Clinton "
Cook Charles E 73 Main "
Jarecki W H 235 River "
Murphy James W & Son 11 Clinton rm 16 "
Robinson Press 266 Prospect "
Vekeman Victor 400 Wood av "

Produce Dealers

Budlong J A & Son Co 564 Pontiac av **Auburn**
Lantagne Joseph **Centerdale**
Patt C W & Son 128 Pontiac av "
Read William A near Cleveland Park "
Cranston Print Works
Saavo Nicola 1331 Cranston "
Potter Everett C 407 Pontiac av **Eden Park**
Edgewood
Mazza Cesare, Waite av "
Fenner William R 81 Wayland avenue **Knightsville**
Bertenshaw Joseph **Lonsdale**
Glavin Leo P "
Brunelle Joseph Winter **Manville**
Gauvin A & Son "
Gousy Louis "
Manville Provision Co "
Narragansett Pier
Caswell James T "
David Fischel 12 Pond av (wholesale) **Newport**
Hass Henry J 61 Almy (fresh vegetables) Newport
Lawson John A 9 Oak "
Healy Ivan L (team) **N Tiverton**
Pawtucket
Buckingham W F 504 Pawtucket av (wholesale) "
L'Heureux Wilfrid 324 West av "
Pawtucket Produce Co 95 Newell av (wholesale) "
Varney Olney T 152 Lafayette (wholesale) "
Latham D W & Son (wholesale) **Smithfield**
Dacchioli Domenico **Thornton**
Doris James **Valley Falls**
Wakefield
Hazard George S & Son "
Thomas John W "
Tinkham Henry B **Warren**
Barry Thomas J (wholesale) 454 River **Woonsocket**
Woonsocket Fruit & Produce Co (wholesale) 94 High "
Smith Elmer C **Wyoming**

Provision Dealers

Arlington
Mack Jacob 892 Cranston "
Viall Isaac F **Barrington**
Wallis E F (wholesale) "
Geddes Martin J **Berkeley**
Cafone James **Bradford**
Bristol
Pimental & Sousa 217 Wood "
Rawson & Easterbrooks 186 Wood "
Romio N 162½ Bradford "
Sansone Joseph 121 Bradford "
Tani Alfred 5 State "
Barber Fred C **Carolina**
Cawthorn Walter H **Centerdale**
Centerdale Public Market "
Central Falls
Ashline N M & Co 50 Central "
Bogin Nathan 16 Central "
Chartier Henry H 55 Pacific "
Colquhoun David & Son (wholesale) 39 Earle "
Desautels Adelard 196 Cross "
Fournier Adelard 554 Broad "
Lecht Bros 599 Dexter "
Maxcy Sanford A 206 Central "
Mitchell Philip 584 Dexter "
Smith H J 635 Dexter "
Snow Walter F 522 Dexter "
Spaulding Geo H 94 Hawes "
Towey Bros 514 Dexter (pork) "
Vine Morris 34 Central "
Weinstein Abe 73 Hedly av "
Gorski Chas **Cumberland Hill**
Kimball James J "
Grantleville
Greystone Public Market "
Sweet Crawford A **Johnston**
Gardiner M T **LaFayette**
Bishop William 29 Mill **Lonsdale**
Zamperini Bros Co "
Marieville
Marieville Public Market "
Newport
Bailey Percy L 128 Thames "
Barker Henry H 94 Thames "
Brown Edward A Co 274 Thames "
Buckley David A 558 Thames "
Collins Frank L 644 Thames "
Feldman & Seigel 12 Collins "
Lawton's Seaside Market 292 Thames "
Marlborough Market 94 Thames "
Newport Supply Co 29 West Broadway "
Oak St Cash Market 19 Oak "
Pedorella Charles A 86 Thames "
Pember Walter C 103 Bellevue av "
Quinn Frank D 504 Thames "
Rooney Henry F 251 Thames "
Smith Herbert W 110 Broadway "
Sullivan John J & Co 630 Thames "

Tisdall C Co The 130 Broadway Newport
Tripp William F 83 Third "
Pawtucket
Bandieri Dante 194 Division "
Bertolini Charles 87 Main "
Biron M L Mrs 103 Kenyon av "
Blain Joseph R 611 Main "
Brogi Angelo 340 Mineral Spring av "
Bunnadino Alicandro 80 Main "
Carpenter Frederick H 230 Mineral Spring av "
Comstock & Co (wholesale) Concord n Providence line "
Enterprise Cash Market 712 Broadway "
Eureka Cash Market 183 East "
Foster W & F 379 Main (pork) "
Iredale John W 687 Broadway (pork) "
Johnson Hiram S (wholesale) 266 Weeden "
Lecht Bros 345 Mineral Spring av "
Martin Market 309 Mineral Spring av "
Nicholson John B 124 Broad "
Papino Carl 72 Pawtucket av "
Papino Joseph 266 Mineral Spring av "
Perrin Seba 163 East av (pork) "
Public Market 36–42 Broad "
Rose R L Co 230 Main "
Ross Andrew D 159 Main "
Star Cash Market 8 Benefit "
Weavill Geo 409 Power road (tripe) "
Whitney George L 111 Broad "
Whitney Lemuel & Co 319 Main "
Wood Joseph 73 Harrison "
Wood & Jepson 84 N Main (pork) "
Zamperini Bros 294 Mineral Spring av "
Zamperini Ricardo 83 Prairie av "
Almy Gideon W **Portsmouth**
Grinnell A F & Son "
Thornton
Berman Abraham & Son "
Boulton G F "
Dalton Alton "
Schiano Antonio 1326 Plainfield "
Burnham Store Co 4 and 6 Broad **Valley Falls**
Shamirian Harry 369 Broad "
Champlin C B **Wakefield**
Ludwig William 28 Child **Warren**
Sanitary Market 101 N Main "
Mayott & Ogden **W Barrington**
Babcock Arthur F 5 Prospect Pawcatuck **Westerly**
Bentley Latham N 126 W Broad P "
Broughton George E 6 Main "
Clarke Milo M 12–14 Main "
Cottrell Frederick R 2 Pierce "
Deutsch Leo 125 Canal "
Joseph George 62 Pleasant "
West Side Cash Market 53 W Broad P "
Westerly Cash Market 12 Main "
Wandall Mitchell **W Kingston**
Woonsocket
Baker Mac 566 E School "
Boylan Bros 100 Blackstone "
Burlingame Harry S 1 Monument sq "
Cohen Abraham 527 E School "
Cote's Market 588 N Main "
Daigneault N & Son 195 Bernon "
Debroise Louis, Social st "
Fontaine Edmond G 185 S Main "
Hope George E 266 Main "
Ideal Market 93 River "
Marrah Joseph W 288 Main "
Morris Public Market 97 Rathbun "
Vanhouwe & Gaujon 143 Gaulin av "

**Public Stenographers*

SAMPSON & MURDOCK CO List and Letter Service Dept 246 Summer **Boston Mass**

Publishers

(See Newspapers)

HUDSON IRVING P (see page 1189) **Arctic**
FARRALLY BROS (see page 1189) 547 Hope **Bristol**
Freeman E L Company 548 Mill **Central Falls**
Herald Publishing Co 26 Franklin **Newport**
Mercury Publishing Co 182 Thames "
Newport Social Index Assn 182 Thames "
Pitman T T Corp The 207 Thames "
Pawtucket
Brazeau J B S editor and prop LeJean Baptiste 355 Main "
Richards L J Co 188 Main rm 408 (maps) "
TIMES PUBLISHING CO (see page 1192) Times bldg Exchange st "
SAMPSON & MURDOCK CO (directories and mailing lists) 14 Greene **Providence**
Evening Call Publishing Co The 75 Main **Woonsocket**
LaTRIBUNE (see page 1190) 135 Main "
WOONSOCKET CALL-REPORTER (see page 1190) 75 Main "

**Pulleys*

(See Shafting, Hangers & Pulleys)

Pumps & Tanks (Gasoline)

WAYNE OIL TANK AND PUMP CO (see page 1224) 165 James **E Providence**

Quarriers

Arlington
Fenner Frank D 1015 Cranston "
Crumb Quarry Co **Bradford**
Bennett Nelson A **Coventry**
E Providence
McCORMICK JOSEPH (see page 1033) 319 Taunton av "
Herring Pond **Glendale**
Head Alton **Jamestown**
Dalbeattie Granite Works, Oak st **Westerly**
New England Granite Works Ledward av "
SMITH GRANITE CO The (see back col page F–2) 98 Granite "

Railroad Companies

Block Island Electric Lighting and Transportation Co operated by R I Co **Block Island**
Clyde
Rhode Island Suburban Railway Co operated by R I Co "
Pawtuxet Valley R R operated by N Y, N H & H Co **Hope**
Narragansett Pier
Narragansett Pier Division R I Company "
Newport
Bay State St Railway Co "
R I Company **Pawtucket**
Wakefield
Sea View Division R I Co "
Shore Line Electric Railway Co **Westerly**
Wickford
Sea View Division R I Co "
R I Company **Woonsocket**

Real Estate

(See Brokers)

Clarke H M **Arctic**
Blair Archibald B 465 Laurel Hill av **Arlington**
Auburn
Bagley Isaac W 643 Park av "
Sevin George H 726 Park av "
Staples Chas A 276 Wallington avenue "
Barrington
Mathewson William A "
Milliken Herbert S **Block Island**
Bristol
Drury John T, Drury Block "
Hammill Charles L 149 State "
Straight C H 329 Hope "
Angell Frank C **Centerdale**
McIver Daniel "
Sherwood Charles H "
Central Falls
Dion Elie H 687 Broad "
Dizok Stanislaw T 498 Mill "
Duckworth Thomas J 38 Crossman "
Goff Newell D 159 Cross "
Gooding James B 144 Central "
Roberts Frank X & Sons 456 Broad "
Hopkins J Curtis **Chepachet**
Vallone Luigi, Cranston st nr Byron **Cranston Print Works**
ALLEN ESTATE AGENCY The (see page 1234) 68 Main **E Greenwich**
Hall Albert H, N Main st "
Shippee Moses E, Main st "
E Providence
Johnson Joseph E 15 Vine "
Ray Frank N 106 Williams av "
VanWyke Fred E 2472 Pawtucket av "
Edgewood
Goff Herbert D 253 Armington "
Angell William **Fruit Hill**
Stiff James P "
Sherwood Charles H **Graniteville**
Randall Harry T **Harmony**
Severance Wm H **Jamestown**
Knightsville
Read Frederick H, Phenix av "
Fitzsimmons Frank E **Lonsdale**
Peacock William M 13 Minerva av "
Bouvier Girouard & Co **Manville**
Narragansett Pier
Boon Charles E & Co "
Caswell W Herbert "
White Charles A "
Andrews & Weaver 37 Bellevue avenue **Newport**
Ball Realty Co 6 Pleasant "
Barker Building & Realty Co 105 Broadway "
Braman Packer 183 Thames "
Brightman William E 164 Bellevue av "
Callahan Geo W 290 Thames "
Chace Harry E 4 Washington square "
Cummings John L over 130 Thames "
DeBlois & Eldridge 152 Bellevue av "
Derby Richard C 136 Bellevue avenue "
Dyer Herbert L 64 Broadway and 162 Bellevue av "
Greene Fred W 1 Broadway "
Hammett Clarence A Co 323 Thames "
Hazard Simeon 280 Broadway "
Kaull James T 260 Thames "
Loftus Wm 234 Spring "
O'Neill Eugene C 34 Pelham "
Paine Frederick H 10 Catherine "
Parsonage J B & Son 10 Franklin "
Simmons Louis L 41 Spring "
Spencer Edward L 4 Realty bldg "
Taylor A O'D 122 Bellevue av "
Teits Max 11 Powell av "

Real Estate—Con

Wrightington Clarence H 30 Bellevue av **Newport**
Young Henry H 5 Touro "
Hopkins J A **North Scituate**
MacCree William **Norwood**
Oakland Beach
Oakland Beach Land Co "
Trainor Michael "
Fagan Frank **Pascoag**
Pawtucket
Anderson John A 153 Cottage "
Angelis Ettore I 97 Prairie av "
Arnold John H & Son 7 High "
Barclay William H 16 High "
Beck Fred L 188 Main rm 307 "
Beswick & Glancy 3 Exchange rm 7 "
Bridge Mill Power Co 188 Main and 12 East av "
Butler Edward P 308 Main "
Butler R A 319 Masonic bldg "
Chase Stanley N 30 High "
Connors George T 18 East av "
Davis Herbert B 18 East av "
Davis Randolph A 407 Smithfield av "
Dean Frank L 255 Main "
Devlin John H 150 Main "
Donahue Leo R 210 Main rm 14 "
Dyer Benjamin J 23 Broad "
Emery Edward O 34 Melrose av "
Everett Albert P 57 West av "
Fifield Lincoln S 32 Garden "
Fitzsimmons, Johnson & Broderick 210 Main rm 11 "
Gallagher Matthew J 210 Main "
Habershaw James A 188 Main rm 411 "
Healey James P 23 Broad "
Higgins Thomas D 255 Main "
Hill Frederick A 229 Main "
Kelley Walter L 188 Main "
Keough James 188 Main "
Lawton Charles H 210 Main "
Lebeau Isidore F 37 East av "
Legris Charles F 701 York av "
Lescault Realty Co 18 East av "
Lynch William J 18 East av "
McArdle Thomas F 150 Main "
McDevitt John E 308 Main "
Miner V L 308 Main rm 221 "
Monast Realty Co 188 Main "
Mulligan Myles M 26 High rm 3 "
Ninteau & Son 163 Broad "
O'Brien Thomas 155 Main "
Palin J Calixte 308 Main "
Parker George I & Co 18 East avenue "
Quarmby Joseph 308 Main rm 105 "
Richardson Edwin H & Co 332 Main "
Rock John H 210 Main "
Sheldon C H, Sheldon bldg rm 12 "
Shippee Elmer W 24 Spring "
Thurm Felix 210 Main rm 14 "
Watjen Henry E & Co Inc 308 Main "
Wilson James, R E & Collection Agency 188 Main "
Wilson William W 665 Central avenue "
Pawtuxet
Tucker Frank L 27 Tucker av "
Johnson Richard **Pontiac**
Prospect Hill
Fitzsimmons Frank E "
Cassidy John **River Point**
Knight A H "
Ferris Wm A 215 Bullock's Point av **Riverside**
Remington D H **S Scituate**
Valley Falls
Cumberland Land Co "
Kinion Patrick 176 Broad "
Shea Joseph F 336 Broad "
Champlin James G **Wakefield**
Gardner T A & Co "
Brown J H 34 N Water **Warren**
Westerly & Watch Hill Real Estate Co **Watch Hill**
Coy Frank W 6 High **Westerly**
Eccleston C P, Oak cor High "
Grills Joseph T 26 Canal "
Johnson Charles R 30 Main "
Pendleton Eugene B 10 Main "
Price Walter S, Welch bldg "
Saunders W F Realty Co Shore road "
Westerly & Watch Hill Real Estate Co 14 Brown bldg "
WILCOX WILLIAM A (see page 1236) 41 W Broad P (farm property a specialty) "
Brown Frank E **Wickford**
Woonsocket
Briggs B M & Sons 166 Main "
Cassidy Realty Co Inc The 59 Unity "
Cook Albert G 269 Greene "
COSSEBOOM JOHN C (see page 1235) 65 Main "
Desrochers Henri 14 Park pl "
Hemond & Fournier 81 Cumberland "
Heroux Joseph E 350 Clinton "
Higgins James H, Longley bldg rm 11 "
Keough Wm F 180 Main "
Morin Arthur N 26 Commercial bldg "
Roberge Lionel O 38 Cumberland "
Roland Alphonse 131 Boyden "
Ross Alexander N 27 Commercial bldg "
Soucy Adelard L 517 Social "
United Realty Co 4 Commercial bldg "
Vanasse Geo E 471 Park av "

**Reed & Loom Harness Manufacturers*

Providence
GOWDEY J A REED AND HARNESS MFG CO (see page 1184) 1226 N Main "

Refiners & Smelters

(See Assayers & Refiners)

Central Falls
Pawtucket Smelting & Refining Works 409 Mill "

Remnants

Parenteau Nora **Centerdale**
Central Falls
American Mills 606 Broad "
Naushon Mills 296 Broad "
Tessier Anna 83 Fuller av "
Pawtucket
Brackett Edwin E 146 High "
Fortin Virginia 154 Lonsdale av "
Lorraine Mfg Co 547 Mineral Spring av "
McNally Charles F 136 Main "
Sinclair Bridget A Mrs 507 Broadway "
Peace Dale
Peace Dale Co-operative Store "
Helliwell George E **Wakefield**
Woonsocket
Beaulieu Charles 223 Willow "
Lacasse Esidore 205 Bernon "
Manville Co 283 Social "
Pawtucket Remnant Store 576 Clinton "
Simms Charles N 80 Rathbun "

Restaurants

Biltmore Lunch **Arctic**
Coutu Bros "
Majestic Restaurant "
Arlington
Bertsch C M 894 Cranston "
Munro C E 1158 Cranston "
Auburn
Allen Sibelle Mrs 631 Park av "
Barber M S **Block Island**
Hure M Mrs "
Bella Napoli 175 Bradford **Bristol**
Brown George 5 Bradford "
Kemlick William 141 Bradford and 1 Franklin "
Lindley Benjamin I, Thames cor Constitution "
Chew James **Centerdale**
Gallagher James W "
McCormick Charles A "
Central Falls
City Restaurant 504 Dexter "
Desmarais Alfred 489 Broad "
Ellis E H Mrs 49 Central "
Holden James T 585 Broad "
Janasiewicz John 512 Mill "
Newman Francis E 346 Dexter "
Parr Joseph 551 Dexter "
The Pines **Chepachet**
Williamson Minnie E "
O'Leary Patrick 1161 Cranston... **Cranston Print Works**
East Greenwich
Bickford Geo C 81 Main "
Buxton George L **Graniteville**
Tucker Jesse L **Harmony**
Brown Charles **Hope Valley**
Littlefield Ernest **Jamestown**
Lodkey Andrew "
Hartley Wm S **Lonsdale**
Taro & Shey "
Hawkins Nora Mrs **Manton**
Remington Albert T "
Elm Cottage **Narragansett Pier**
Amado Leo B & Mendes 99 Thames and 3 W Marlborough **Newport**
Batlis Peter 111 Long wharf "
Belmont Lunch Co 348 Thames "
Bishop Bros 107 Levin "
Bozas James 101 Long wharf "
Bun Far Low Co 3 Long wharf "
Cafarelli Raffaele 25 Long whf "
Carter Annie Mrs 69 Bath rd "
Cassims James E 10 Wash sq "
Deomartares Demetrios 115 Long wharf "
Dontopoulos John 44 Bath rd "
Evangelos George 82 Broadway "
Frant David 234 Thames "
Garifalos Samios 285 Thames "
Gladding Robert N 335 Thames (lunch cart) "
Gunther Chas E 3 Bath road "
Hill Maude F Mrs 14 Franklin "
Holder George W 113 Levin "
Holly Tree Coffee Rooms 20 Franklin "
Ideal Sea Grill 125 Thames "
Island Dairy Lunch 189½ Thames "
King Alfred J 54 Broadway "
Lee Charlie (Chinese) 10 Duke "
Lewis Isaac 263 Thames "
Lofblad Oscar Mrs 115 John and 127 Bellevue av "
Messing Joseph C 344 Thames "
Murphy John J 37 Bath road "
Newport Beach Assn, Newport Beach "
Papas & Pnaife 11 Long wharf "
Petropoulos George 138 Long wharf "
R I Sea Grill 128½ Thames "
Reilly's American Lunch and Restaurants 381 Thames "
Robinson Robert, Washington square "
Russell Robert 127 Long wharf "
Salonikos Stamos D 105 Thames "
Stanas John 33 Long wharf "
Stevens William 41 Mary "
Tobin Matthew D rear 213 Thames "
Wilsker Barney 271 Thames "
Xilopodoros George 75 Long wharf "
Yick King Low 8 Prospect Hill "
Elkins James **Pascoag**
Pawtucket
Adler Frank O 428 Central av "

ApostolosArthur 39 Pawtucket avenue **Pawtucket**
Ashworth Job 943 Main "
Blackstone Lunch 173 Main "
Breault Noel 28 Benefit "
Brindamour Daniel M 498 Main "
Canning James J 191 Dester "
Carlin John C 50 Broad "
Christopoulos C 21 Broadway "
Dexter John 3 North Union "
Far East Chinese Restaurant 43 East av "
Firth Fred 339 Mineral Spring av "
Home Café 149 Main "
Johnson Owen N 548 Broadway "
Manolakos Bros 50 East av "
Maryland Club 217 Main "
Mastratonos & Vasili 15 Railroad av "
Me Hong Low 179 Main "
Murray's Lunch 34 East av "
Oriental Restaurant 283 Main "
Pappas Chrisula Mrs 39 Pawtucket av "
Peter's Restaurant 19 N Union "
Poletes & Skouras 31 N Main "
Puritan Lunch 107 Broad "
Rigby Samuel 416 Mineral Spring av "
Sambanis Steve 235 Barton "
Sepsas & Panetsas 4 Dexter "
Spanos George 16 Pawtucket av "
Stec Michael 25 Central "
Tongas Arcade 744 Broadway "
Waldorf Lunch Co 205 and 217 Main "
Wild Joseph 799 Weeden "
Zavaliangos Archie 382 Main "
Pawtuxet
Searle Frank 2203 Broad "
Shepard Frank M 161 Roger Williams av **Phillipsdale**
Portsmouth
Parkinson Thomas Mrs "
Fuller Charles A **Richmond**
Jordan Charles **River Point**
Sheldon Ernest W "
Goff Walter E 253 Bullock's Point av **Riverside**
Sullivan Maude Mrs 13 Lincoln av "
Rochon Albert O 1144 Pawtucket av **Rumford**
Manchester Owen D C (shore dinners) **Sakonnet**
Saunderstown
White Heron Tea Rooms "
Boardman Ralph **Tiverton**
Simmons Henry F "
Davignon John **Valley Falls**
StCharles, Wm Crittendon prop **Wakefield**
StClaire, Frank Smith "
Sheldon Julia B "
Chin Nom (Chinese) **Warren**
Ciniglio Luigi 47 N Water "
Lonergan Wm J 35 Joyce "
McCann Thomas J, Railroad avenue "
O'Neil Martin W, Market st "
Coté Joseph **Washington**
Sciotti Michele **W Barrington**
Westerly
Knight Eugene F 7 Railroad av "
Palace Lunch 3 Potter bldg "
Paterson Alexander R 7 Main "
Segar J H 38 and 40 Main "
Vouras Peter 2 W Broad P "
Wilcox A E **West Kingston**
Aldrich Robert **Wickford**
Katy Did Tea Rooms "
Woonsocket
Arava George T 321 Main "
Barnier Noel 479 Social "
Brady James P 331 High (wagon) "
Burke Dennis C 233 Main "
Coté Homer 25 Clinton (lunch wagon) "
Desjarlais Camille P 1½ Monument sq "
Dextraze Ulric & Son 558 Social **Woonsocket**
Dolan James E 23 Main "
Eagle Company 560 Social (Chinese) "
Fitzpatrick Frank, Market sq "
Gay Adelbert E 258 Main "
Goulet Alexandre 22 High "
Gregoire Alphonse 641 Clinton "
Hackett John J 83 Main "
Joly Joseph 14 Social (lunch wagon) "
Kasabali Taso 38 Main "
McGawley William F 130 Main "
Shanghai-Low 265 Main "
Soldato Nicola 8 Main "
Tanasoco Stephen 8 Main "
The Warner 28 Mechanic av "

**Roll Coverers*

(See Top Roll Coverers)

Roofers

Gillies John 352 Spring **Newport**
Vietri & Copeland 57 Thames "
Bryant Charles M (slate) 258 High **Pawtucket**
Lull Harry F Estate 308 Main rm 205 "
Maguire J T Co r 118 Spring "
Pawtucket Roofing Co 60 Coyle av "
French O P & Sons Co 42 Dexter **Woonsocket**

Rubber Goods

MANUFACTURERS

Narragansett Rubber Co 228 Wood **Bristol**
National India Rubber Co, Wood st "
U S Rubber Co, Wood opp Bradford "
Rubber Specialty Co (substitute) r 477 Main **Pawtucket**
Lynn Rubber Mfg Co 195 Main **Warren**
O'Bannon Corporation (International Rubber Cloth division) **W Barrington**
Woonsocket
Woonsocket Rubber Co (foot wear) 85 Fairmount "

DEALERS

Newport Rubber Co 241 Thames **Newport**
Hayward Rubber Co 273 Main **Pawtucket**
Westerly
Alling Rubber Co 32 High "

Rubber Stamps

Stedman Press The 16 Canal rms 3 and 7 **Westerly**

Rugs & Mats

MANUFACTURERS

Carty Mary A **River Point**
Saylesville
Hearthside Looms, Great rd **Wakefield**
Harvey James F Mrs (rag rugs) **Westerly**
Chase Edgar M 147 Canal "

Safe Deposit Vaults

Pawtucket Safe Deposit & Trust Co 225 Main **Pawtucket**
Slater Trust Co 210 Main cor East av "

Sailmakers

McLellan & Heald, Commercial wharf **Newport**
Scott John F r 140 Long whf "

Sand & Gravel

McKINNON CONSTRUCTION CO (see page 1095) 70 Water **E Providence**
Anthony Benjamin M 12 Harrison av **Newport**
Narragansett Bay Realty Co 239 Thames "
Anthony Joseph S 331 Spring "
Babcock J Burnside, Varietyville **Westerly**

**Sanitariums*

(See Hospitals)

Sash, Doors & Blinds

Barber Ernest & Co **Hope Valley**
Inman Lumber Co **Pascoag**
Charpentier Joseph, N Main cor Cole **Pawtucket**
PAWTUCKET SASH & BLIND CO (see page 1065) 24 to 28 Mason "
Tingley Frank E 180 Weeden "

Sausage Makers

Pawtucket
Bramham Harry 56 Utton av "
Bliss C C **Wakefield**
Eldred John "

Savings Banks

(See Banks, &c)

LaCredit Union The of Notre Dame of Central Falls Inc 46 Fales **Central Falls**
Greenville
SMITHFIELD SAVINGS BANK (see page 1056) "

Saw Filers

Barber George **Jamestown**
Johnson Edward A **Washington**

Sawing & Planing Mills

Arctic Cabinet Works **Arctic**
Ross Frank W **Bridgeton**
Champlin Lumber Co **Centerville**
Plant Nelson **Chepachet**
Steere Benjamin "
Salisbury E O **Coventry Center**
Tarbox O Elmer **Crompton**
Edwards Wm H **Exeter**
Girard Joseph I **Hopkinton**
Anthony Louis W **Jamestown**
Peckham Arthur N **Kingston**
Joslin Leonard **Liberty**
Narragansett Pier
Tucker J C Co "
Newport
Moffitt William S 9 Pond av "
Inman Lumber Co **Pascoag**
Plant A (shingles) "
Pawtucket
Smith Benj F Co 22 Mason "
Swan L A **Pine Hill**
Andrews S B **Rockville**
Chafee George W **Shannock**
Bartlett Fay E **Smithfield**
Hoxsie F L **Wakefield**
W Kingston
Champlin Lumber Co "
Girard Henry "
Woonsocket
Pelletier Joseph 50 River "
Robinson A M r 44 S Main "

Schools & Academies

(See Teachers)

StJames (Parochial) **Arctic**
Arctic Center
StJohn the Baptist (Parochial) "
Barrington
StAndrew's Industrial School Rev William M Chapin prin "
Private School 86 State, Evelin C Bache prin **Bristol**
Private School 281 Hope, Helen W Church prin "

Schools &c—Con

Central Falls

Our Lady of the Sacred Heart (Parochial), Fales st "
East Greenwich Academy Inc 1802 Rev Samuel W Irwin prin, Pierce st . . . **E Greenwich**
East Providence
StMary's Seminary, Bay View "
Oaklawn School for Girls (State of R I) Mrs Clara F Forbush supt . . . . . **Howard**
Seekanosset School for Boys (State of R I) E E Gardner supt "

Kingston

R I State College Inc 1892 Howard Edwards president "
StJames (Parochial) . . . . **Manville**
StGeorge's School, Stephen P P Cabot prin . . . . **Middletown**
StJoseph's (Parochial) . . . . **Natick**
Child's Commercial College 140½ Thames . . . . . **Newport**
Cloyne House School, Oliver W Huntington, Training Station road "
Freeman Eleanor L 37 Powel av (private) "
Langley Alfred G 1 School (private) "
Marsh Mary S W Mrs 34 Mt Vernon (private) "
StAugustin's School (Parochial) Harrison av "
StMary's of the Isle (Parochial), Levin st "
Sisson Francis M 15 Central "
Sisters of Mercy 261 Spring "
Tolethorpe School for Girls Cliff av "
Wilks Nina M 14 Whitefield "
Pentecostal Collegiate Institute, Rev Joseph C Bearse prin . . . . . **North Scituate**

Pawtucket

International Correspondence School 308 Main rm 116 "
Kinyon's Commercial School 23 Broad W H Kinyon prin "
Our Lady of Consolation (Parochial), Webster st "
R I School of Music 74 Miller "
Sacred Heart (Parochial) Lupine st "
StJohn Baptist's (Parochial) 39 Quincy av "
StJoseph's (Parochial) 206 Walcott "
StMary's (Parochial) 167 George "
Tabbutt-Hubbard School, Julia Tabbutt-Hubbard prop 25 Maple "
Our Lady of Lourdes (Parochial) . . . . . **Phenix**

Slocum

R I School for Feeble Minded Dr Joseph H Ladd supt "
StPatrick's (Parochial) Broad st . . . . . **Valley Falls**
StJean Baptiste (Parochial), Main st . . . . . **Warren**
Pendleton's Miss school 22 Cross, Anna Sayles Pendleton prin . . . . . **Westerly**
Westerly Business College 14 Broad "
Academie Jesus Marie 30 Greene . . . . . **Woonsocket**
Cook Gertrude N (private) 59 Woodland road "
Franklin Daniel 24 Main
Gilbert Amy (private) 93 N Main "
Holy Family School (Parochial), S Main st "
Jesus Mary Academy (Parochial) 61 Park av "
Practical Business College, Bellevue av "
Sacred Heart College (Parochial) 43 Hamlet av "
StAnn's (Parochial) 114 Gaulin av Woonsocket
StCharles (Parochial), Earle st "
Woonsocket Commercial School 87 Main, Edwin B Hill prin "

*Scouring Soap

DRAPER J O CO (See page 1246) 171 Front . . **Pawtucket**

Screw Manufacturers

HASKELL WM H MFG CO (See page 1060) 24 Commerce . . . . . **Pawtucket**
O'Neil Joseph H jr 519 Main (wooden) "
Pawtucket Screw Co Inc 133 Hughes av "
Woodlawn Machine Screw Co 134 Newell av "

Second Hand Bottles

R I BOTTLE CO (See page 1274) 34 Ash . . . . . **Providence**

Sewing Machines

Read George B . . . . . **Arctic**
Singer Sewing Machine Co "

Arlington

Jennings Thomas J 9 Bailey "
Roberge Napoleon 128 Summer . . . . . **Central Falls**
DeCarlo Dominico **Natick**
Singer Sewing Machine Co 5 Broadway . . . . . **Newport**
White Sewing Machine Co 435 Thames "
Boehnke August 6 Montgomery . . . . . **Pawtucket**
Lewis A Ernest 223 Mineral Spring av "
Singer Sewing Machine Co 28 High "
White Sewing Machine Co 100 Broad "
Hall Geo H **Wakefield**
Diniz Jacintho F **Warren**
Singer Sewing Machine Co 65 High . . . . . **Westerly**
Singer Sewing Machine Co 319 Main . . . . . **Woonsocket**

Shaftings, Hangers & Pulleys

WHITE J S CO (See page 1120) 22-24 Dexter . . . . . **Pawtucket**

Sheet Metal Workers

Arlington

Kennedy John 3 Niantic av "
Huling Albert J & Son 417 Pontiac av . . . . . **Auburn**

Central Falls

Allenson Joseph 426 Dexter "
Buteau John H **Hope Valley**
Sweers Fred J & Sons 519 Broad . . . . . **Lonsdale**
Bliss Herbert 48 Touro **Newport**
Chase Charles H 1 Appleby and 51 Farwell "
Hackett Thomas A 87 Long wharf "
Marks Manuel 6 Marlborough "
Sharpe Thomas 22 Pelham "
Shepley J Irving 34 Marlborough "
Shepley William 9 Oak "
Vickers Harry L 185 Thames "
Charland Joseph & Co 193 Exchange . . . . . **Pawtucket**
Charland Zoel 11 Read "
Daniels John 606 Smithfield av "
Davis Frank 424 Main "
Farber Cornice Works rear 54 East av "
Motor Protection Co The 99 East av "
Reets Robert C Co 75 Montgomery "
Fish William H **Portsmouth**
Graham Robert **River Point**
Bourassa T F **W Barrington**
Foster Lafayette L 40 Mechanic P . . . . . **Westerly**
Latham Charles A rear 60 W Broad P "
Thorp's Tin Plate & Sheet Metal Works 8 Coggswell P "

Woonsocket

Demara Wm H 41 River "
Getchell S S & Son, Island pl "
Marcoux Elzear 28 Cumberland "
Rochette Hector 135 Cumberland "
Sylvestre & Brodeur Co 19 Monument sq "

Ship Chandlers

O'Connell James T 89 Long wharf . . . . . **Newport**
Peckham Co The 299 Thames "
Tibbetts William H 185 Thames "

Shirt Manufacturers

Westerly

Pequot Shirt Co, Stillman av S "

Shoe Dealers

Benoit Cleophase **Anthony**
Brouillard & Lachance **Arctic**
Larivees Shoery, Quidnick st "
St Onge S "
Sinnott M J "
Marra Guy **Ashaway**
Prag Aby **Berkeley**
Maloof J P **Block Island**
Negus R T "
Inman Lester E **Bridgeton**

Bristol

Butler's Shoe Store 452 Hope "
Narditzky Samuel 302 Hope "
Nerone Augustus P 561 Hope "
Panzarella A C 401 Wood "
Turrillo Michael 346 Wood "

Central Falls

Clare Peter 614 Dexter "
Sentler Barney 534 Mill "
Duke Charles & Co **Clyde**
Hawkinson Edwin S P **Crompton**
Whipple George A **Diamond Hill**

East Greenwich

Boren Mangus T 11 Main "
Silverman Herman 105 Main "
Lemere Albert E **Harrisville**
Hepworth James **Hope Valley**
Williams William **Jamestown**
Angell S D & Co **Lonsdale**
Bolotow Louis "
Gauvin A & Son **Manville**
Loranger Joseph "
Tetrault Magloire "

Narragansett Pier

Finklestein Jacob "
Podrat William "
DiCarlo Emilio 17 Pontiac **Natick**
Petrarca Annibale 97 Main "

Newport

Bullock Richard 240 Thames "
Carrellas Manuel F 152 B'way "
Cummings John L 130 Thames "
Downing Benjamin F 3d 191 Thames "
Frank Bros 198 Bellevue av "
Friedman Samuel 34 W B'way "
Gash Robert S 405 Thames "
Kanarek Bros 435 Thames "
Mines Herman 257 Thames "
Norman Thos M 36 Broadway "
Podrat Joseph & Sons 226 Thames "
Popple George G 132 Thames "
Ramlose James S 43 Thames "
Seabury T Mumford Co 214 Thames "
Shoe Mart 178½ Thames "
Shoe Outlet Manufacturers 257 Thames "
Silvia Manuel 29 Caleb Earl "
Smith Leander H 268 Thames "
Walker William Mrs **N Tiverton**
Dubois Arthur **Pascoag**

Pawtucket

Beekman & Moran 225 Main "
Berick Abram 130 Broad "
Berick Clara Mrs 40 East av "
Butler Wm P & Co 153 Main "
Casey Peter L 292 Main "
Cohen Adolph 254 Main "
Douglas W L Shoe 31 Broad "
Evans & Young 243 Main "
Farmer Hugh 16 Broadway "
Goldberg Jacob 252 Mineral Spring av "
Green Myer 14 Broad "
Lefebvre Joseph 128 Broad "
Lynn & Brockton Shoe Outlet 22 Main "
Mayhew Alfred L 542 B'way "
Mellion Joseph & Son 44 N Main "
Newark Shoe Stores Inc 154 Main "
Perlow Max 58 N Main "
Regal Shoe Co of Pawtucket 186 Main "
Sample Shoe Store 886 Main "
Sentler Barney 6 Central "
Wyatt Berkley A **Portsmouth**
Powers William A **Prospect Hill**
Spaulding W Howard 65 Chapel . . . . . **Saylesville**
Rushton Francis **Thornton**
Litchfield August **Tiverton**

Tiverton Four Corners

White Andrew P "
Stein Samuel **Valley Falls**
Clarke Charles A Est **Wakefield**
Jones Bros "
Palmer L W Co "
Podrat William "
Shannon D W "
Bander Joseph M **Warren**
Silverman Jacob 6 Market "
Warren Shoe Co, S Main st "
Bonney William H **Washington**
Brockton Shoe Co 11 West Broad P . . . . . **Westerly**
Duff-Lowry Co 48 High "
Leading Clothing & Shoe Store 23 West Broad P "
Modern Shoe Shop 4 Canal "
Saunders & Wells 22 Main "
Sylvia Albert 15 W Broad P "
Peckham Frank A **Wickford**

Woonsocket

Beekman & Moran 94 Main "
Boucher-Tetu Co The 98 Main "
Breault Celestin 42 Main "
Goldsmith Geo M 89 Main "
Grenon Clement 67 Cumberland "
Guedesse Moise P 26 Cumberland "
Lafayette Shoe Co 144 Main "
Long John J & Co 310 Main "
Martin Shoe Co 170 Main "
Modern Shoe Stores Co 94–96 Main "
Moreau Bros 46 Cumberland "
Newark Shoe Stores Co 107 Main "
Pelletier Bros 530 Social "
Peloquin's Footery 255 Main "
Popescou Vassil 510 Clinton "
Regal Shoe Store 118 Main "
Veroneau's Boot Shop 283 Main "

Shoe Findings

Abbott Frederick L 11 Angle (insoles) . . . . . **Pawtucket**
Bishop L W Co 10 Darrow (ornaments) "

Shoe Lace Manufacturers

Central Falls

Star Braiding Co 1 Clay "
[redacted] **Coventry Center**
United Lace & Braid Co "
Dawson Albert (corset) Ingrahamville . . . . . **Pawtucket**
Glencairn Mfg Co, Cottage st "

Shoe Repairers

Albion

Letourneau Joseph 80 School "
Turrisi Frank **Alton**
Ansay & Schoos **Arctic Center**
Drouin Prudent "
Hubert Ernest "

Arlington

Pepro James 900 Cranston "
Marro Joseph **Ashaway**

Auburn

Ciccarone Alessandro 50 Rolfe "
Gatto Ralph 645 Park av "
Gravelle Chas H 553 Park av "
Clay William **Berkeley**
Sprague Henry **Block Island**

Bristol

Capocchiano John 572 Wood "
Levy Louis 35 State "
Mazza Antonio 124 Franklin "
Millemaggi Carmel 148 Bradford "
Tammaro Carlo 419 Wood "
Varuolo Petro 43 Bradford "
Constantino Joseph **Centerdale**
Fogarty James "

Central Falls

Ainsworth Arthur 512 Dexter "
Brown John 28 Cross "
Brunelle Albert 96 King "
Central Falls Shoe Repairing 340 Broad "
Durand Adelard 566 Pine "
Feder Charles K 10 Fales "
Gowlik Joseph 47 Central "
Jette Laurent 534 Dexter "
Laperche Benoni 98 Adams av "
Marcoux Pierre J 16 Hedley av "
Mshati Yooraki 130 Washington "
Nahavitz Mike 862 Lonsdale av "
Newton John 410 Dexter "
Pambukiian Martin 329 Dexter "
Peloquin Joseph 154 Cowden "
Schaffer Henry S 590½ Broad "
Sentler Samuel 517 Dexter "
Tesler Abraham 610 Broad "
Zacharwicz Joseph 664 Pine "
Converse Marvin J **Chepachet**

Cranston Print Works

Brita Michael 1287 Cranston "
Mesto James r 1368 Cranston "
Picece Raffaclo 744 Dyer av "
Froid Carl **Crompton**
Levenson William C **Cumberland**
Whipple George A, Diamond Hill rd . . . . . **Diamond Hill**

East Greenwich

Abramowitz Joe 91 Main "
Calori Frank, Main st "
Jacobson Isaac 39 Main "
Caldarone Pasquale 775 N Broadway . . . . . **E Providence**
Cieri Frederico 212 Warren av "
Cirvelli Tom 282 Taunton av "
Damico Jerry 144½ Taunton av "
Fraschetti C 244 Warren av "
Fratus Alexander 29 Brow "
Lancellotti Louis 282 Taunton av "
Mussen Joseph 2 Valley "
Nordstrom Gustaf 324 N Broadway "
Yosinoff Solomon 10 Taunton avenue "

Edgewood

Abruzzese Michel 1748 Broad "
Potito Cartucci 1538 Broad "
Hawkes Frank O **Foster Center**
Wood Robinson **Graniteville**
Garnett William **Greystone**
Cabana Thomas **Harrisville**
Prince Harold **Hope Valley**
Nelson Peter **Jamestown**

Knightsville

Olivio Verginio 1691 Cranston "

Little Compton

Cochrane James L "
Sondler Joseph **Lonsdale**
Blanchette Antoine **Manville**
Jackson John [redacted] "
Letendre Israel "
Raymond Philip **Mapleville**
Fabio Fortinatti **Marieville**
Darid John **Narragansett Pier**
Pisani James "
Dupuis Joseph **Nasonville**
Bifulce Ernesto **Natick**
Sevigny Henry "

Newport

Amandorla Giuseppe 64 Spring "
Auerbach Samuel 69 Thames "
Baccaro Angelo 516 Thames "
Bruno Michael 25 Third "
Cappucille Peter 516 Thames "
Cappucilli John 358 Thames "
Carruso Tomas 61 Warner "
Ciampanelli Michelino 658 Thames "
Colliaros Theodore 73 Long wharf "
D'Agata Carmine 12 Collins "
D'Agata Frank W 515 Spring "
Ferry Jeremiah 114 Levin "
Grobman Abraham 3 Poplar "
Kanarek Jacob 3 Branch "
Lahoud Joseph 6 Fillmore "
Martin Joseph 41 Franklin "
Mastrovito M 140 B'way "
Patuto Joseph A 241 Spring "
Piccolo Quereno 8½ Duke "
Posner Jacob 118 Broadway "
Sarney Anthony 342 Thames "
Schaefer Louis 63½ Third "
Simevich Jacob 58½ Thames "
Sprimulli Vincent 406 Thames "
Stevens James J 542 Thames "
Sullivan Timothy J 58 W Broadway "
Tubley Frank 492 Thames "
Visco Albert 134 Spring "
Zagaglia Angelo 39 Bath rd "
Tirris Jim **N Scituate**
Berk Harry **Pascoag**
Kellar Frank "
Amendola Thomas 225 Barton . . . . . **Pawtucket**
Bagdasarian Dickeran 242 Middle "
Ball John 104 Slater "
Bastow Holdsworth 541 Smithfield av "
Benoit Alfred A 832 Main "
Berman Louis 508 Main "
Blechner Carl 98 Central "
Blum Abraham 753 Main "
Boslowitz Joseph 267 Mineral Spring av "
Bouthilette Alexander 342 Mineral Spring av "
Brill Hyman 60 Main "
Bukofsky William 312 Mineral Spring av "
Caprio Joseph 1 Arch "
Carmen Louis 945 Main "
Carufel Edmond 144 Chaplin "
Cetri Antonio 737 Weeden "
Cochran John M 277 Weeden "
Colacio Giuseppe 522 Pawtucket av "
Enander John N 380 Main "
Ferreira Louis 185 Pond "
Grossman Jacob 34 Prospect "
Horowitz Harry 628 Main "
Jette Joseph 81 John "
Kayatta Charles 679 Main "
Kayatta Moses P 906 Main "
Kazanjian Donabed 737 Central av "
Kehrer Anton 27 Summer "
Krinuck Abraham 67 N Main "
Langlois Ludger 7 Margaret "
Lazouras & Dolias Co 3 Division "
Mahtasian Krekor 167 Benefit "
Mattei Rocco 33 Water "
Mellion Joseph & Son 168 N Main "
Moosa Dimitri 21 Kenyon av "
Moosa Joseph 135 Mendon av "
Nordqvist Peter 306 Pawtucket av "
Ostrofsky Abraham 415 Central av "
Palatnek Harry 6 Baptist "
Pappas Charles 182 Pleasant "
Pellegrini Albert 185 Pond "

Shoe Repairers—Con

Pawtucket
Perethian Krikor 7 Benefit "
Pezza Anton 374 Mineral Spring av "
Pieretti Arthro 203 Difision "
Pieretti Arthro 203 Division "
Poole William J 65 Pawtucket av "
Rosenberg Louis 286 Pawtucket av "
Rubinacci Giuseppe 95 School "
Russian John 75 N Bend "
StGermain Louis J 112 Sabin "
Sandler Jacob 110 N Main "
Sandler Samuel 594 Pawtucket avenue "
Seltzer Joseph 104 N Main "
Shapiro Hyman 608 Broadway "
Stillman Samuel 241 Lonsdale av "
Tucci Antonio 703 Broadway "
Vitl Peny 114 Main "
Yessian Atche 100 Park "
Anzivino Floriano 2186½ Broad ..... **Pawtuxet**
Westberg Anton 2177 Broad "
Delphino Michele **Peace Dale**
Pisani Felix "
Arcand S **Phenix**
Penoy Eugene "
Tedeschi Joseph **Pontiac**
Hamilton Joseph **Prospect Hill**
Beresford Robert **Richmond**
Pettine Antonio **River Point**
Bruseny Frank 3738 Pawtucket av ..... **Riverside**
Jarek Maxmilian 281 Bullock's Point av "
Koerner Frank 3734 Pawtucket av "
Martinovitch Walter 405 Bullock's Point av "
Sproul Matthew **Saylesville**
Thornton
Cambo John 1392 Plainfield "
Holroyd Chas F 1369 Plainfield "
Rainone Carlo 1371 Plainfield "
Ricci Anacleto 1338 Plainfield "
Lichtfelt Alfred **Tiverton**
Glassman Nathan **Valley Falls**
Yarrish Sam 172 Broad "
Castore D **Wakefield**
Petrus Louis, Main st "
Philbrick B P "
Shannow D W "
Bacon Oliver 100 S Water **Warren**
Daniel Angelo 29 N Water "
Kozik Sebastian 12 West "
Natel John B, Main st "
Palmieri Ernesto 98 N Main "
Saviano Gennara 39 N Water "
Znamirowski Leopold 88 N Water "

Westerly
Azzinora Antonio, Broad st "
Boston Shoe Repairing Co J DeBlasi 61 High "
Cowie John 71 Main "
Farago Stephen 32 Canal "
Mazzarelli Jos 82 W Broad P "
Shebelia Antonio 77 W Broad P "
Cohen Samuel **Wickford**
O'Brien Patrick J "

Woonsocket
Ayotte Anselme 54½ Main "
Ayotte George 128 Court "
Beaudoin Michel 554 Clinton "
Belanger Norbert 285 Third av "
Benjamin Edward 3 Short "
Bourdon Fabien 32 Rathbun "
Braley William H 166 S Main "
Breault Isaie 167 Willow "
Briere Telesphore 1047 Social "
Brown Wolf 1 Social "
Bruno Prospere 1078 Social "
Dufresne Louis 834 Social "
Fauteux Anselme 24 Gaulin av "
Krazeski John 252 River "
Lamoureaux T 68 Center "
Laramee E & Sons 218 Bernon "
Lasarus Philip 15 Blackstone "
Levin Louis 63 North Main "
Lusignan Chas F 579 Clinton "
Modern Shoe & Rubber Repairing Co 8 South Main "
Norman Israel 57 Arnold "
Phillips Harry 283 Olo "
Pierannunzi M C 125 Court "
Raymond Fred 61 High "
Rivard Theophile 115 Front "
Sholovitz Abraham 59 Blackstone "
Smith Thomas 124 Bernon "
Stein Harry 27 Arnold "
Stevens Thomas 148 N Main "
Vasnian Harry 33 Sayles "
Villam Salvatore 105 Rathbun "
Zaragian Mike 308 River "

Show Cases

Rumford
Coffin Henry 107 Pavilion av "

**Shuttle Manufacturers*

SHAMBOW SHUTTLE CO (See page 1182) 585 to 601 N Main ..... **Woonsocket**

**Shuttle Supplies*

Woonsocket
SHAMBOW SHUTTLE CO (See page 1182) (irons and spindles) 585 to 601 N Main "

**Silk Manufacturers*

(See Textile Mfrs)

**Skein Yarn Dyers*

PROVIDENCE DYE WORKS (See page 1073) Thurbers av near Prairie av ..... **Providence**

Soap Manufacturers

Cranston Print Works
Providence Sizing Co 6 Byron "

East Providence
Humes Mfg Co 108 Water "

Hughesdale
Bradford Soap Works "
DRAPER J O CO (See page 1246) (also soap powders) 171 Front ..... **Pawtucket**
What Cheer Chemidal Works ft of Sherman "
Royal Chemical Co **Phenix**

Providence
ORIGINAL BRADFORD SOAP WORKS Inc (See page 1272) 213 Blackstone "
Standard Soap Mfg Co 118 Bernon ..... **Woonsocket**

**Soda & Tonics*

(See Bottlers)

**Special Lists Compiled*

Boston Mass
SAMPSON & MURDOCK CO List & Letter Service Dept 246 Summer "

**Spool Cotton*

(See Thread Mfrs)

Pawtucket
BLODGETT & ORSWELL CO (see page 1260) 200 Front "

Spool & Bobbin Mfrs

Atwood Crawford Co 5 Central av ..... **Pawtucket**
Cannity George r 481 Power road (repairer) "
Thorne Edward H & Son 45 Bucklin (paper) "
Potter Bros **S Scituate**
Macrodi Fibre Co (spools) rear 115 Front ..... **Woonsocket**

Sporting Goods

Cookson William C **Arctic**
Crompton New Store **Crompton**

Pawtucket
Bancroft Fred J (lawn tennis racquet mfr) 36 Bayley "
Jocoy J K **Wakefield**
Tucker J C Co "
Girven Samuel & Co 86-88 Main ..... **Westerly**

Stables

Carson Bros **Anthony**
Dutilly Mack **Arctic**
Bourque A J "
Hawkins Fenner **Bridgeton**
Wood O L **Bristol**
Carroll James S 71 Washington (hacks to let) ... **Central Falls**
Morse Henry A 68 Cross "
Phaneuf Dolor 17 Garfield "
Steere Harris **Chepachet**
Steere James B "
Smith William M **Clyde**
Arnold Stable **E Greenwich**
Tilley Henry C, Main st "

E Providence
Armstrong James M 15 First "
Grady Patrick 64 Warren av "
Horton Roscoe F 16 Phillips "
Joiner James 298 Montgomery avenue ..... **Edgewood**
Battey J A jr **Fiskville**
Wheeler C **Harrisville**
Wood Roscoe S "
Leach Everett L **Hope**
Matteson W A **Hope Valley**
Littlefield N S **Jamestown**
Cote H **Manville**
Nanteau Prospere "
Stott Everett **Mapleville**

Narragansett Pier
Champlin Edward C "
Mulligan Peter "
Underwood Harry W "
Tourgee George W **Natick**

Newport
Brightman William 20 Edward "
Buckley D J 511 Thames "
Corridon William T 12 Van-Zandt (livery) "
Curtis Thomas R 50 Touro "
Golden Thos J 33 Middleton av "
Kain Quintin, Pope cor West "
Kerins Thomas, Chapel st "
Lawton Richard J rear 83 William "
Shanahan Dennis 15 to 37 Weaver avenue "
Stewart A & Son 19 Pelham "
Sullivan J K, N Y Yacht club's wharf "
Tabb Andrew J 28 Edgar ct "
Voisin Alexandre, Morton av "
Walker Carroll L 14 Brinley "
Angell William F **N Scituate**
Remington C O **Oakland**
Griffith E C **Pascoag**

Pawtucket
Arnold Henry M & Son, Summer cor North Union "
Gill Thomas P 288 Pleasant "
McNally Bros 11 School "
Smith Patrick H 159 South Bend "
StGermaine Antoine **Phenix**
Miller Antonio **River Point**
Smith William M "
Lindsay Place Hotel **Saylesville**
Hathaway Chester E **Valley Falls**
Perry Henry W **Wakefield**
Wilcox A E jr "
Munroe's Stables **Warren**
Whitman Lowell M **Washington**

Westerly
Burdick Amos S 11 Crafts ct "
Burk Wm A, Commerce st "
Champlin G E & Son 24 Canal "
Picard T D 15 Railroad av "
Picard T T r 16 Narragansett av "
Tuckerman Newman F 23 Railroad av "
Welch James A Stable 12 Union **Westerly**
Wilcox A E **W Kingston**

Woonsocket
Crane Tracey r 160 Main "
Heath Edward U r 5 Market sq "
Nugent John & Son 36 Social "
Rixford Willis H 179 Front (sale) "
Union Livery Co 100 River "
Woonsocket Hotel Stable rear 10 Market square "

Stair Builders

Pawtucket
Jacob & Lasalle 88 Pleasant "
Jette William M 22 Warren av "
Smales George Co 72 Pleasant "

**Steam Fitters*

(See Plumbers, Steam and Gas Fitters)

Steam Lighters

McKINNON CONSTRUCTION CO (See page 1095) 70 Water ..... **East Providence**

**Steam Yachts*

NOCK FREDERIC S (See page 1189) .. **E Greenwich**

**Steam, Gas & Water Pipe Fitters*

(See Plumbers, Steam and Gas Fitters)

Steam & Hot Water Heating Apparatus

Pawtucket
DUPUIS FRANK CO (see page 1212) 599 Main "

**Steamers*

(See Transportation Lines)

**Steel Die Printers*

EASTERN ADVERTISING CO (See page 1222) 736 Central av ..... **Pawtucket**

**Steeple & Chimney Climbing*

BOSTON LIGHTNING ROD CO (See page 1100) 1047 Old South bldg .. **Boston Mass**

Stenographers

Harrington Francis J, Naval Training Station .... **Newport**
Roderick Mary J 217 Spring "
Sheldon Julia E 9 Whitfield ct "
Williams Thomas J 247 Spring "

Pawtucket
McIntyre Florence 116 Pine "
Pawtucket Stenographic Co 77 Brown "

Stone Dealers

(See Granite and Marble Workers; also Quarriers)

Central Falls Stone Co Foundry ..... **Central Falls**
Barney John P Est of 598 Waterman av ... **East Providence**
Riggs Monumental Works 25 Warner ..... **Newport**

Storage

Andrews Express & Storage Warehouse Inc 7 Fir . **Newport**
Manuel Bros 1 Cherry "
Newport Fisheries Ice & Cold Storage Co Sherman's wharf "
Newport Storage Co 30 Bellevue av "
Arnold H M & Son, Summer cor N Union ..... **Pawtucket**
Auditorium Furniture Storage 63 Park pl "
Wilmarth William S, S Main st ..... **Warren**

Stoves, Ranges & Heaters

(See House Furnishing Goods)

Newport
Cassiday Pat'k F 404 Thames "
Madden Thos T 499 Thames "
Hodge E S Co **Peace Dale**
Bates Luther **Wakefield**
Sheldon John L "

Surgical Appliances

Knight Mfg Co 103 Railroad (crutches) ..... **Woonsocket**

Tag Manufacturers

Diamond Tag Co **Warren**
Arnold George B "

Tailors

Caposio Michael L **Arctic**
Ciummo F "
Hudyma Mike "
Plante Joseph "
Roche J D "
Sabatino Clement "
Sachas Morris "

Arlington
Brett John J 920½ Cranston "

Auburn
Caforio Orenzo 524 Pontiac av "
Colonial Tailoring Co 1274 Elmwood av 524 Pontiac av "
Massover Morris 646 Park av "
Aiello Vincent 374 Wood **Bristol**
David Abraham 301 Hope "
DeFelice Alfonso 355 Wood "
DeLauro Alfredo 372 Hope "
Lollo A D 483 Hope "
Phenes I 17 State "
Wilkinson John J 481 Hope "
Rosenthal Reuben Mrs (ladies') ..... **Centerdale**
Ackaway Gebron M, Broad cor Summit ..... **Central Falls**
Feder Max 412 High "
Feldman Peter 576 Broad "
Gennawey Louis 100 Hawes "
Greenberg Barnet 348 Broad "
Hite Isaac 520 Mill "
Jablecki Joseph 59 Central "
Leve Hymen 459 Broad "
Motyl Joseph 98 Central "
Pannone Frank 403 Dexter "
Slonka John 369 High "
Smith Daniel H 466 Dexter "
Souckar George 523 Dexter "
Soued George 667 Dexter "
Tartousay Joseph 720 Dexter "

Cranston Print Works
White Richard 60 Byron "

Cumberland
Wolff Barney, Mendon rd "

East Greenwich
Johnson Louis 75 Main "
Lindquist Claus A, Main st "
Peterson A G 24 Main "
Star Tailoring Co 51 Main "

E Providence
Bosler A 791 N Broadway "
Danish Saulle 7 Warren av "
Frayman Morris E 11 Taunton av "
Piccirilli Charles 5 First "
Square Tailoring Co 11 Taunton av "
Torgan Samuel 68 Taunton av "

Edgewood
Guarini Gaetano 1744 Broad "
Lombardozzi Ralph 1746 Broad "
Robinson John B **Graniteville**
Kennedy Thomas F **Harrisville**

Knightsville
Tuccinardo A 1695 Cranston "
Pocai M 457 Broad **Lonsdale**
Blais Donat 52 Spring **Manville**
Girouard Nazaire 63 Spring "
Eisgron Jacob **Narragansett Pier**
Speigle Joseph "
American Tailoring Co 62 Spring ..... **Newport**
Amoruso Joseph 468 Thames "
Bencivenga Luigi 8 Duke "
Boudreau & Son 140½ Thames "
Bowe Seligman 127 Bellevue av "
Bruno Pietro 78 Thames "
Coca Peter 50 Bath road "
Cohen Frank 7 Mill "
Commerford Arthur B over 233 Thames "
DelNero Paul 474 Thames "
Gibson W L 41 Franklin "
Glaser Jacob 417 Thames "
Hanafin William 247 Thames "
Hurley Daniel 114 William "
Jones Joseph S 103 John "
Krawets Morris 118 John "
Lalli Michele 134 Spring "
Levy Harris 176 Thames "
Lundholm Fred 3 Broadway "
McCann Edward 132 Spring "
McLennan John K 184 Thames "
McLennan Neil 114 Broadway "
Marolda Anthony M 409 Thames "
Martino Michael 12 Third "
Metropolitan Up-To-Date Tailors 22 Bellevue av "
Moriarty Bartholomew M 237 Thames "
Nelson Abraham 275 Thames "
Newport Cleaning & Pressing Co 185 Thames "
Novick Harry 334 Spring "
Nuss Thomas F 221 Spring "
O'Connor John 18 Franklin "
Otto Edward 244 Thames "
Parrott Charles 11 N Baptist "
Patterson John & Co 133 Bellevue av "
Pekow Bros 623 Thames "
Pinto Bros 115 Spring "
Porter S W 154 Spring "
Prints Leo 5 Charles "
Prins Herman 3 Division "
Rondine G 114 Broadway "
Rosenthal Max 16 Long wharf "
Star Cleaning & Pressing Co 249 Thames "
Terry Joseph 32 Berkeley av "
Vinti John J 142 Broadway "
Virgadamo Grachino 64 Thames "
Wacker Max A 109 Bellevue av "
Waltcher Samuel 64 Warner "
Soforenko Bros **Pascoag**

Pawtucket
Absi Selime H 73 Main "
Allen Frank 64 Broad (ladies') "
Baskange Jos 542 Broadway "
Blue Dugald 252 Main rm 5 "
Boston Tailoring Co 500 Main rm 109 "
Buettner Gottfried 150 Main "
Cassell David S 23 Broad rm 4 "
Cheek Henry 11 Walcott "
Cohen Morris 70 East av "
Cooney B E Tailoring Co 294 Main "
DeBucci Tailoring Co 105 Broad "
DeGarmo George 41 N Union "
Evans John M 7 High rm 23 "
Faraj Elias 81 Park "
Feder A & Son 18 N Main "
Ferri Louis 252 Main "
Finklestein Barney 596 Pawtucket av "
Ganim Dantry 568 Broadway "
Gigas Bros 87 Pawtucket av "
Goodman Abraham 286 Main "
Hermes Alexander T 146 Dexter "
Holburn Jas W 241 Lonsdale av "
Joseph Antonio 34 Pawtucket av "
Kinge Abraham 15 Charles "
Kuber Harry 84 Broad rm 201 (ladies') "

Tailors—Continued

Pawtucket

Levine Harris 219 Main "
Lipinski Joseph 39 Highland "
McKenna Arthur 3 Elm "
Matusow Morris L 6 Park pl "
Max Hyman 270 Mineral Spring av "
Modern Tailor Shop 228 Main rm 1 "
Oken Osidore J 308 Main rm 203 (ladies') "
Otto Adolph J & Co 3 B'way "
Peseakangi Mitchell 166 Division "
Ricci Pasquale 48 East av "
Richard Sidney J 188 Main "
Roske Ernest 16 High "
Sabbagk Joseph 904 Main "
Sado Antony 9 Branch "
Sallows John W 282 Mineral Spring av "
Sandler Jacob 137 Mendon av "
Schwartz M R 120 Main "
Schwarz Leopold 280½ Pawtucket av "
Seltzer Michael 32 Prospect "
Tairch George 568 Broadway "
Teeden William 308 Main "
Tucci Pasquale 155 Prospect "
Turick Sam 619 Main "
Wendel Bros 10 Broadway "
Western Tailoring Co 73 Main "
Whelan Alphonse P 218 Main "
Yost George 689 Broadway "
Zarchen Louis 63 High "
Zarchen Max 1 N Union "

Pawtuxet

Caforio Orenzo 2182 Broad "
Fusco John A 2183 Broad "
Gazzero George **Peace Dale**
Quinlan Daniel L **River Point**
Schleifer Harry "
Thornton Tailor Shop 1380 Plainfield .....**Thornton**
Valley Falls Tailoring Co 348 Broad .....**Valley Falls**
DiVita Daniel **Wakefield**
Wreschinsky Simon "

Warren

Faulkner William 147 S Main "
Katt William 31 N Water "
Levin Sam 137 S Main "
Lipshitz R 77 N Water "
Sikorowicz Walter 12 Child "
Beebe G D 1 Porter-Loveland bldg .....**Westerly**
Brucker Frederick jr 52 High "
Collins James 67 High "
Etelman Isaac 70 High "
Etelman Morris 6 Union "
Hall Albert T 32 Union (ladies') "
Narva Mayer 58 W Broad P "
Pupillo Vincenzo 58 West Broad P "
StOnge William 63 Main "
Sherman, Welch block Broad "
Sicilian Joseph 3 Coggeswell P "
Trovato Bros 26 Canal "
Tuscano John P 4 Main "
Lord Edwin **Wickford**

Woonsocket

Aube Rene 41 Rathbun "
Auger Phileas H 41 Rathbun "
Bardoczewski Michael J 32 N Main "
Bernstein Solomon 147 S Main "
Brillon Achillas 141 Main (pants) "
Buckley The Tailor 285 Main "
Cote Napoleon J F 38 Cumberland "
Coutu Cham J 239 Main rm 6 "
Crockett Edmund S & Son 329 Main "
Dion H Omer 568 Clinton "
Gazarian Charles 158 First av "
Girard A J 28 Commercial bldg "
Hebert Arthur 117 Front "
Hopp Philip 6 Main "
Horovitz Israel 505 Clinton "
Lebeau Zenon E 517 Social "
Ledoux Louis 8 River "
Levin David 9 Commercial bldg Woonsocket
Malboeuf Joseph 17 Ascension "
Malboeuf Pierre E 29 Commercial bldg "
Mulgrew Edward 122 Main "
Peloquin Gaetano 184 Main "
Russell James B 31 N Main "
Sarafian Aharon 140 Main "
Sheir Morris 76 Main "
Sholovitz Hyman G 38 Blackstone "
Stack Frank 118 N Main "
Tiffany Felix 178 Main "
Treitel S & Son 74 Main "
Walther Andrew 166 Main "
Woonsocket Tailoring Co 46 Blackstone "
Zimmerman Joseph 7 Federal bldg (ladies') "

Tallow & Grease

Newport

Jones E D & Son 75 Thames "
WHAT CHEER CHEMICAL CO (See front col page C) 188 Grotto av ..**Pawtucket**

**Tallow & Oils*

DRAPER J O CO (See page 1246) 171 Front...**Pawtucket**

**Tanks & Dye Tubs*

PAWTUCKET SASH & BLIND CO (See page 1065) 24 to 28 Mason....**Pawtucket**

**Tape & Braid Manufacturers*

SWASTIKA BRAID MILL (See page 1258) 33 Metacomet av....**East Providence**

Tattooists

Newport

Smith & Beck 28 Long wharf "
Wright Sidney B 31 Long whf "

Taxicab Service

Taxi Service Co of Pawtucket Inc at the Depot...**Pawtucket**

Taxidermists

Lonsdale

Clark Charles 4 Prospect Hill "
Champlin H E **Wakefield**

Tea, Coffee, &c

WHOLESALE

Woonsocket

Eagle Tea Co 225 Willow "

RETAIL

Great Atlantic & Pacific Tea Co Main st.....**Apponaug**
Great Atlantic & Pacific Tea Co.....**Arctic**

Arctic Center

Direct Importing Co "
Mills Tea & Butter Co "

Arlington

Great Atlantic , Pacific Tea Co 1750 and 2198 Broad "
Great Atlantic & Pacific Tea Co 636 Park av and 547 Pontiac av .....**Auburn**
Litchfield Frederick D 30 Beckwith "
Great Atlantic & Pacific Tea Co 583 Hope.....**Bristol**
Mills Tea & Butter Co 541 Hope "
Great Atlantic & Pacific Tea Co 2038 Smith...**Centerdale**
Great Atlantic & Pacific Tea Co 502 Dexter..**Central Falls**
Imperial Tea Co 463 Broad "
Valley Frank F 498 Dexter "
Great Atlantic & Pacific Tea Co Grace st.....**Conimicut**

Cranston Print Works

Great Atlantic & Pacific Tea Co 1 Cansett av "
Great Atlantic & Pacific Tea Co.....**Crompton**
Great Atlantic & Pacific Tea Co 168 Main....**E Greenwich**

E Providence

Breault Isaac 34 Josephine av "
Great Atlantic & Pacific Tea Co 300 Taunton av and 18 **Warren av** "
Great Atlantic & Pacific Tea Co 1260 Plainfield...**Johnston**
Great Atlantic & Pacific Tea Co 1 Main.....**Natick**
Natick Tea & Coffee Store Brown sq "

Newport

Delhi Tea Co 130 Thames "
Great Atlantic & Pacific Tea Co 131 Thames "
Washington Store 28 Washington sq "
Great Atlantic & Pacific Tea Co .....**N Providence**
Great Atlantic & Pacific Tea Co.....**N Tiverton**

Oakland Beach

Great Atlantic & Pacific Tea Co 110 Oakland Beach av "
Great Atlantic & Pacific Tea Co.....**Pascoag**

Pawtucket

Delany Lyons Co 6 N Main "
Direct Importing Co 28 Broad "
Ford James F 241 Mineral Spring av "
Great Atlantic & Pacific Tea Co 540 B'way 469 Central av 77 East 265 East av 88 Garden 53, 772 and 936 Main 602 Smithfield av 361 Broad and 276 Mineral Spring av "
Mills Tea & Butter Co 290 Main "
Union Pacific Tea Co 306 Main "
Brown Archie **Phenix**
Great Atlantic & Pacific Tea Co Pleasant st "

Riverside

Great Atlantic & Pacific Tea Co 319 Bullock's Point av "
Great Atlantic & Pacific Tea Co 1260 Plainfield...**Thornton**
Great Atlantic & Pacific Tea Co.....**Valley Falls**
Great Atlantic & Pacific Tea Co Main st.....**Wakefield**
Direct Importing Co 139 S Main.....**Warren**
Fahey Edward J, S Main near Maple "
Great Atlantic & Pacific Tea Co 135 Main "

Westerly

Direct Importing Co 30 High "
Great Atlantic & Pacific Tea Co 4 Canal "
Great Atlantic & Pacific Tea Co 83 Main.....**Wickford**

Woonsocket

Desaulniers G L 143 Main "
Direct Importing Co 255 Main and 1 Cumberland "
Grand Union Tea Co 278 Main "
Great Atlantic & Pacific Tea Co 57 Main "
Kennedy & Co 97 Main "
Lavallee Euclid 27 Heroux av "
Mills Tea & Butter Co 148 Main and 69 Cumberland "

Teachers

(See Schools & Academies)

Anthony

Walradt Henry M (supt) "
Wilcox Elmer E (prin) "
Bourgeois J R **Arctic**
Dolan J E (prin) "
O'Meara J F "

Crandall Albert B (prin) **Ashaway**
Manigan Frank A (prin) **Ashton**

Barrington

Shaw Chester R (prin) "
Crandall A T (supt) **Block Island**
Peckham Anna L (prin) **Bradford**
Bache Evelin C (prin) **Bristol**
Brown Wallace R (prin) "
Church Helen W (prin) "
DeCoudres Thomas (supt) 281 High "
Lee William W (prin) 342 High "
Minard George C (supt) "

Centerdale

Harper William J (prin) "
Owens Mary E (prin) "
Samson Louis J (prin) "
Adams Emerson L, City Hall (supt).....**Central Falls**
Arnold Clara M 51 Clay (prin) "
Bacon Agnes M 5 Washington (prin) "
Conland Lulu N 30 Rand (prin) "
Holmes Charles H 24 Summer (prin) "
King E Louise 138 Cross (prin) "
Overton William 110 Central av (prin) "
Wilmarth Bessie E 11 Pacific (prin) "
Young Evelyn M 53 Clay (prin) "
Gallup A (prin) **Centerville**
Colson E P (prin) **Crompton**

Cumberland

Hines Mary E (prin) "
Simonds Katherine (prin) "

East Greenwich

Irwin Samuel W Rev. (supt E Greenwich Academy) "

East Providence

Maryott Alfred J (prin) "
Oldham James R D Grove av (supt) "
Shields Isabelle 192 Warren (prin) "
Carpenter Elizabeth B 72 Norwood av (prin).....**Edgewood**
Sherman Minnie E **Exeter**
Sherman Robert J (supt) "

Foster Center

Hill S Tessie (supt) "
Mitchell Irving C (supt) "
Owens Mary E (prin) **Greystone**

Hope Valley

Holmes Clarence W (prin) "

Howard

Forbush Clara F Mrs (prin) "
Gardner E E (prin) "

Jamestown

Parsonage Lenora Miss (prin) "
Brown Ida May (prin) **Johnston**
Corcoran Mary A (prin) 708 Killingly "
Nickerson I Lester (supt) 173 Greenville av "
Winsor Lula B (prin) 760 Greenville av "
Greene Charles J (supt) **Kenyon**
Greene Irving H (supt) "

Kingston

Edwards Howard (prin) "
Knight Annie O **Liberty**
Money Mary E "
Carroll Margaret M **Lymansville**

Little Compton

Carton Winnifred (prin) "
Wilbur Josephine F (prin) "

Middletown

Diman John B Rev (prin) "

Narragansett Pier

Brady William A (supt) "
Davis Susan Miss (prin) "
Conlon J (prin) **Natick**

Newport

Agnew Annie I 8 Lincoln (prin) "
Bryant George H 9 Powell av (prin) "
Campbell Dudley E 7 Gardiner (prin) "
Carr Clarence A 17 Rhode Island av (prin) "
Caswell Annie E 23 Vernon av (prin) "
Downing Harriet S 4 Rhode Island av (prin) Newport
Henshaw Irving T, Harrison av (prin) "
Huntington Oliver W (prin) Training Station road "
Kiernan Elizabeth C 567 Spring (prin) "
Lull Herbert W, City Hall (supt) "
Marsh Mary S W Mrs 34 Mt Vernon (prin) "
Robinson Henry W 27 Clarke (prin) "
Ryder Emily B 20 Park (prin) "
Saunders Harriet A 15 Thames (prin) "
Taylor Barbara C 9 Pleasant (prin) "
Thompson Frank E 31 Hunter av (prin) "
Wilks Nina M 14 Whitfield ct (prin) "
Carr E J R **N Providence**
Frame Roscoe G (supt) 1620 Smith "
Sweeney Joseph C (supt) **Pascoag**
Capron Daisy M 84 Spring (prin).....**Pawtucket**
Cole Hattie L 72 Prospect (prin) "
Doe Albert P, Y M C A (prin) "
Draper Frank O 213 Masonic bldg (supt) "
Earle Ruth C 19 Clark av (prin) "
Finlay Elizabeth E 232 Broadway (prin) "
Finlay Helen F 232 Broadway (prin) "
Hosmer Elmer S 31 Kossuth (prin) "
Jollie Eleanor M 13 Garden (prin) "
Kinyon W H (prin) 23 Broad "
McCabe Mary E 777 Broadway (prin) "
McCudden Margaret L 136 Boutwell "
O'Brien Elizabeth A 237 Division (prin) "
Overton William 110 Central av (prin) "
Scott Estella F 23 Garden (prin) "
Shea John A 232 Garden (prin) "
Stewart Marion (prin) "
Whiting Elmira E 51 Main (prin) "
Winters Henry J 39 Kepler (prin) "
Griffin Albert A (prin) **Peace Dale**
Eldridge A M (prin) **Phenix**

Quonochontaug

Hoxcie Sarah (prin) "
Dennis Anna (prin) **Riverside**

Rocky Hill

Barton Jennie F (prin) "

Slatersville

Hamlin Edgar F Dr (supt) "
Palmer Rowland B **Slocum**

Stillman

Andrews Bertha C (prin) "

Valley Falls

Payne Ethel W C (prin) "
Butler Joseph A (prin) **Warren**
Harkins John M (prin) "
Holbrook M F (prin) **Warwick**
Fish Edith M (prin) **Washington**
Hoxsie Maud V **West Kingston**
Bacon Willard H 8 Chestnut (supt).....**Westerly**
Nye Silas T 31 Highland av (prin) "
Sheldon Israel R 8 Spring (prin) "

Wickford

Arnold Edmund K (supt) "
Hussey Elmer H (prin) "

Woonsocket

Aldrich Mabel E (prin) "
Allen Mabelle (prin) 438 N Main "
Balcom Carrie M (prin) 159 Spring "
Chase Josephine P (prin) 73 Hamlet av Woonsocket
Cunningham Alice G (prin) 61 Oak "
Ford Elizabeth M (prin) 53 First av "
Fuller A Eliza (prin) 47 Prospect "
Lynch Mary (prin) 142 Harris av "
Macdermott Eliza C (prin) 437 Park av "
McFee Edward S (prin) 417 S Main "
McPartlin Margaret T (prin) 741 Harris av "
Mowry Wendell A (supt) 53 Hamlet av "
Spratt Chesman (prin) 95 Spring "
Thayer Isadore G (prin) 38 Glen rd "

DANCING

Central Falls

Murphy James F 370 Broad "
Dugan John Mr & Mrs 51 Farewell .....**Newport**
Elliott Nellie Mrs 3 Mary "
Goodwin Jchn F 229 Main rm 22 .....**Pawtucket**
McGuire Nora 23 Broad rm 5a "
Monaghan Edward L 93 Knowles "
Remington Lillian H Mrs 114 Fort av.....**Pawtuxet**
Robinson Mae W Mrs **Tiverton**
Spry Carrie E 58 High **Westerly**

DESIGNING

Blaisdell Myra F, Bay View near Sherry.....**Bristol**

DRAMATIC

Downing Robert 39 Bellevue av .....**Newport**
Lally Edward B 1 Commercial bldg .....**Woonsocket**

DRAWING AND PAINTING

(See Artists)

Bloomfield Lottie 2 Crossman (drawing).....**Central Falls**
Nye Bessie L (drawing) **Natick**

Newport

Sterne Sophia E, Bliss road "
Campbell Ella M 119 Child (drawing) .....**Warren**
Pratt Cora (drawing) 239 S Main "
Carpenter Wm D Mrs 33 Beach (painting)...**Westerly**
Langworthy Laverne D 9 Newton av (mechanical drawing) "

ELOCUTION

Hopkins Ella M **Chepachet**

Newport

Maher Lillian E, Coggeshall av "

Pawtucket

Pierce Nellie A 138 Clay "

Woonsocket

Goodwin Hazel G 572 S Main "

LANGUAGE

Shoham Abraham I 60 Pacific (Hebrew).....**Central Falls**
Fernandez Camillus 42 Golden Hill (Spanish) **Newport**
Freedman Nathan 10 Thames "

LIP READING

Durfee Marion A 1057 Cranston .....**Arlington.**

MANUAL TRAINING

Pawtucket

Stockwell H Sumner 61 Rand "

Westerly

Slocum Samuel W 60 Summer "

PENMANSHIP

Newport

Sisson Francis M 15 Central "

Teachers—Continued

PHYSICAL TRAINING

Westerly
Stanton Jennie B 8 Spring "

SWIMMING

Centerdale
Whitehead Josephine A "

Teachers of Music

Fortin Ora J **Anthony**
Arctic
Archambeault Dalila (piano) "
Cartier Louise (piano) 33 Granite "
Gendron Eva F (violin) "
Geoffroy Laure (piano) "
Guertin Yvonne (piano and vocal) "
Knox Mary "
Lamb James J, Main st
Letessier Marin (piano and organ) "
Meunier Estelle (piano) "
Parker Nelson "
Phaneuf Clara T (piano) "
Rock Emilienne (piano) "
Senerchia Jennie (piano) 214 Quidnick "
Bamford Hilda G 15 Bracken (vocal) **Arlington**
Irons M T 1196 Cranston (violin) "
Bolles Violet C (piano) **Ashaway**
Taylor Mildred K (piano) "
Brooks Ora F (piano) **Ashton**
Mathewson Edna L 144 Auburn **Auburn**
Streeter Randolph 291 Station "
Tanner Ruth D 98 Potter "
Barrington
Dexter Mary H (piano) "
Ward Alice L (vocal) "
Sharples T E (piano) **Berkeley**
Ball Almeda (vocal) **Block Island**
Rose Melvin Mrs (piano) "
Bristol
Church Reba (piano) 281 Hope "
Connery Catherine E 110 Church "
Diman Clara L 29 Burnside "
Salisbury Mabel B 96 Burton "
Cross Bessie M (piano) **Carolina**
Centerdale
Brunelle Alma (piano) "
Central Falls
Barnes Edwin N C 49 Illinois "
Benoit William F 99 Sumner av "
Blais Lillie L 71 Garfield "
Farrell Irving A 180 Hedly av "
Kally Lucy 155 Summer "
Lambert Juliette 265 Hunt (piano) "
McCarthy Lawrence A 71 Adams av "
Marsden James 556 Lonsdale av (piano and organ) "
Phaneuf Eva B (piano) 138 Summer "
Trahan Eva (piano) 118 Garfield "
Whatmough Annie E 66 Moore "
Wood Ella B 234 Central "
Charlestown
Cross Bessie M (piano) "
Chepachet
Greenhalgh Cora R (piano) "
Hopkins Ella M (piano) "
Cranston Print Works
Coty Evelyn 51 Victoria av "
Trahan Clarence 1597 Cranston (violin) "
Cumberland
Grimes Jane E (piano) "
East Greenwich
Palmer Mabel I 60 Pierce "
E Providence
Chenery Ada 2 Walnut "
Flagg Hattie G 60 School "
Fryer Edna E 44 Anthony "
King James 65 Fifth (vocal) "
Lindopp Sarah B 149 Second "
Myra Jean 167 Ivy "
Norton Cornelia E 120 Williams av East Providence
Ripley Grace A 9 Sixth "
Shedd Faith M 432 Massasoit av (piano) "
Trippe Ethel, south of Old Barrington rd "
Walker Charles 77 Blanding "
Wood Winnifred C 176 Taunton av "
Ballou Myron C 126 Warwick av (organ) **Edgewood**
Cameron Etta 304 Bay View av "
Collins Elizabeth F 146 Albert av "
Fuller Amy E Mrs 18 Edgewood av "
Manchester Leone A 228 Smith "
Rhind Elmira W 157 Narragansett "
Schmitt Carrie 42 Bluff av "
Swann Gala P Huling 70 Albert av "
Whitney Helen G (voice) 45 Ingleside av "
Williams Ruth 79 Wheeler av (piano) "
Coupe Bertha J (violin) **Esmond**
Robert Arthur (violin) "
Henry Cora M **Fiskeville**
Fruit Hill
Buxton Anna Mrs (piano) "
Georgiaville
Newell Elmer J (piano) "
Greenville
Burlingame Cora L (piano) "
Buxton A Mrs (piano) **Greystone**
Rossi Charles F (violin) "
Pische E (piano) **Harrisville**
Kenyon Ethel M **Hope Valley**
Maxon Ida "
Brown Jessie E **Jamestown**
Little Compton
Wilbour Benjamin F "
Esten Josphine (piano) **Lonsdale**
Lymansville
Jeschke Margaret A (violin) "
Archambault Euchis **Manton**
Devereaux Gertrude "
Irons Ellen E "
Nickerson Delina (piano) "
Fonteneau Albert (piano and organ) **Manville**
Forcier Noemie (piano) "
Mandeville Valerie (violin) "
Mapleville
Crook James Mrs (piano) "
Marieville
Ashline Viola M (piano) "
Golais Louis (piano) "
Schofield Eleanor R 14 Highland **Meshanticut Park**
Peckham Sarah E **Middletown**
Dodsworth Belle E Mrs **Natick**
Dodsworth May V "
Lamb Mary E "
Tillinghast Marion "
Newport
Adams Sadie J 19 Walnut "
Allen Florence 7 Lincoln "
Barlow M Lizzie 18 Mt Vernon "
Baxter Victor 228 Spring (piano and organ) "
Carr J Frank 14 Perry (banjo and mandolin) "
Collon Katherine L 33 Dennison (piano) "
Commette Albert R 244 Spring "
Conroy Elizabeth G 110 Mill (piano) "
Cottrell Elizabeth B 382 Thames (piano) "
Dowling Marion G 13 Chapel (piano) "
Ferrin Marguerite L 18 Everett (piano) "
Fitzmaurice Honor 54 Powel av (piano) "
Freeborne T W Mrs 228 Spring (piano and organ) "
Gosling Cora M 42 Powel av "
Hayward Lucie F 26 Old Beach road (piano) "
Hendy Henry S 98 Mill (piano organ and theory) Newport
Holland Catherine B Mrs 9 Mann av "
Hurley Florence C Mrs 91 Church (piano) "
Kaull F H 9 Homer (piano and organ) "
King Sarah Bailey 4 Ashmont (piano and voice) "
Langley Alfred G 1 School (piano) "
Lodtor Edward 62 Prospect Hill (violin) "
McCloskey Francis J 70 Church (violin) "
MacDonald Archie 116A Broadway (voice and piano) "
MacDonald Josephine 37 Everett (piano) "
Martin Katherine M 30 John "
Mumford Mabel E 17 Covell "
O'Neill Jennie 7 Elizabeth "
Opitz Helene 117 Touro "
Owens Emily C 5 Walnut (piano) "
Peckham Irene Mason Mrs 7 Peckham av "
Rice Sophia D 75 Spring "
Riley Frances M 4 Cotton's ct (piano) "
Rooney J J Mrs 7 Marin (voice) "
Slocum Vera Barlow Mrs 2 Gibbs av "
Stinner Winifred 20 Mann av "
Sullivan Thomas H Mrs 48 Warner (piano) "
Swan Augustus H 14 Central (voice) "
Thompson H Wood 31 Powel av (organ and piano) "
Wilson James Hazard 19 Everett (vocal and instrumental) "
St Laurent Ella G **N Tiverton**
Pascoag
Hopkins Winifred (piano) "
Affleck William 56 Bloomingdale av (violin) **Pawtucket**
Anderson Robert W 34 Woodland (small drum) "
Atwell William A 133 Prospect "
Bannon Alice M 29 Laurel "
Barker Herbert T Mrs 58 Cottage "
Baron Ada Mrs (piano) 61 Centre "
Beardwood Elizabeth 52 Pond "
Beauleau Louise L 92 Mulberry "
Bernard Wilfrid A 39 Hilton "
Binford Annette M 556 Central av "
Blackledge Lillian 227 Dexter (piano) "
Brazeau J. Anatole (violin) 33 Beech "
Brazeau M Therese 33 Beech "
Brodeau E F 6 Park place "
Brooks Ora F (piano) 84 Broad "
Bucklin Jennie L 36 Dunnell av "
Burgess Elizabeth V 41 Thornley (piano) "
Burgess Rosa A Mrs 25 Maple "
Burlingame Bertha J (violin) 884 Central av "
Burns Annie C 9 Arch "
Case Harold W Mrs 18 Brook "
Chace Jessie F (violin) 68 Prospect "
Clear Etta 17 Magill "
Crawshaw Alexander 255 Main (stringed instruments) "
Culverwell Margery L 4 Harvey (local) "
Davis Mildred P Mrs 39 Bowers "
Deighan Sarah 14 Clifford "
Demers Onesime (piano) 18 Kossuth "
Denison Sarah M 706 Main "
Fairman Kenneth Webb 9 Keough ('cello) "

Pawtucket
Farrell Sadie G 96 Cedar "
Fish Annie W 31 Beech (vocal) "
Fish Jane 17 Stuart (piano) "
Fish Lucy 17 Stuart (violin) "
Follett Edna M 245 Wolcott "
Fox Arthur 20 Irving court "
Foy John M 84 Broad "
Gallagher Anna E 470 Lonsdale av "
Gibbons Ermine A 74 Mulberry "
Gill Thornton 820 Weeden (piano) "
Harrison John E 387 Broadway "
Hawes Charles A 44 Waldo (violin) "
Hosmer Miriam 13 Kossuth "
Johnson Annie M Mrs 34 Tweed "
Kelton Harriet A (violin) 280 Prospect "
Koechling Adolph G 347 Main "
Lescault Amentha 97 Cottage "
Lewis Lottie L 321 Main "
Linnell Lillian E 12 Mary (violin) "
Lomas George H (piano) 327 Masonic bldg "
McGowan Lucie H 19 Amy "
McKenna Joseph F (piano) 426 East av "
McKenna Myra Z 314 Pawtucket av "
Mackinnon Ruth (mandolin) 11 Sherman "
McLaughlin Katherine B 144 Pine "
Makant J Venner (piano) 425 Walcott "
Mason Marion E Mrs (vocal) 178 High "
May Florence A 26 Appleton av "
Merrill Leslie A 103 School "
Millette Anna 244 Mendon av "
Nolan Joseph D 97 Park place "
O'Brien Kathleen C (piano) 15 Marrin "
Pawtucket Violin School 347 Main rm 14 "
Pearce Luella D (piano) 254 Walcott "
Perrier Emma 186 Fountain "
Powers Rose F (piano) 84 Broad "
Robidoux Clinton 10 South "
Rogers Wm E (vocal) 311 Weeden "
Roy Arthur C J (violin) 709 Main "
Scott Edwin A 347 Main (wind instruments) "
Searll Ruth I 184 Cottage "
Slocum Nellie B 29 Coleman "
Smith Lucy E (piano) 289 Division "
Soule Addie E (piano) 1052 York av "
Stanley George H Mrs 188 High "
Sullivan Gertrude S 162 Meadow (piano) "
Taylor Oliver J 58 N Main "
Tuite Lillian 71 Knowles "
Walker Gertrude M Mrs 956 York av "
Whiteley Fred P (piano) 328 West av "
Wilbur Ernest E (piano) 249 Taft "
Wills Lottie C 12 Chestnut "
Woolsey Mabel F 143 Cottage "
Allen John A jr **Peace Dale**
Campbell Maude "
Carpenter James "
Auger Florida (piano) **Phenix**
Fournier Cecile (piano) Summit av "
LeValley Beatrice E "
Portsmouth
Holman Gertrude (voice) "
Malone Edna (piano) "
Tollman Belle (piano) "
Prospect Hill
Powers Rose F (piano) "
Crumb Mary T 3698 Pawtucket av **Riverside**
Garside Giulia P Mrs 3628 Pawtucket av "
Rumford
Fynn Sarah F 104 Wilson av "
Harris Maria T **Saylesville**
Miller Anita Z (piano) "
Sherman Sidney A Mrs "
Wilkinson Martha H (piano) "
Hunt Ella (piano) **S Scituate**
Thornton
D'Alessio Gabriele 1 Clemence "
Crandall Ethel W **Tiverton**
Grinnell Dorothy "
Rose Henry A (cornet) "
Sanford Gertrude A "
Todsen James H (piano) "
Valley Falls
Conley Alice F (piano) "
Spring Percy C (piano) "
Gavitt Delbert **Wakefield**
Asselin Diana (piano) opp 20 Market **Warren**
Coyle Matilda Mrs 6 Broad "
Greene Maud M (piano) 36 Child "
Koechling A G (violin) Saugy bldg "
Pratt Cora (piano) 239 S Main "
Wylie Mollie A (violin) 12 Luther "
Benjamin Mary A **Washington**
Foster Ora J "
Barns Marion E 54 Elm **Westerly**
Greenman Arthur 10 Beach "
Healey Delia 18 Summer "
Kenyon Daisy M 104 Beach "
Kinney Simon E Mrs 3 Lester av P "
McMahon Anna L 20 Summer "
Maxson Charlotte E 20 Spring "
Seagar James S 119 Main "
Valentine Robert 67 Elm "
Wickford
Kinglsey Walter B (piano) "
Lafreniere Olga "
Mulligan Catherine "
Woonsocket
Ballou Harry H 102 Main "
Ballou Harry M 102 Main (voice) "
Boulay Lenora C 56 West Park pl (violin) "
Brown Florence C 149 Earle "
Calmoutier Gabriel 7 48 Commercial bldg (piano) "
Caouette Ora 570 Privilege (piano) "
Caya Christiana 116 Greene "
Clough Stafford C 61 Commercial bldg "
Collins Andrew J (banjo) 23 Middle "
Cook Charles E Mrs, Great rd (piano) "
Desrochers Euclid 31 Morton av "
Desrochers Germanie 159 Elm (piano) "
Dessauvagee Cora 48 Cumberland "
Duran Orespha 786 Social (piano) "
Emidy Rachel C 146 Third av (piano) "
Farrar Flora C 143 N Main "
Garneau Melvina 802 Social (piano) "
Gers Arthur 154 Main "
Giguere Chambord 154 Main "
Gilfillen Della A 152 Church "
Gleason May I 27 East Orchard "
Gornley Annie E 61 Third av "
Hendricks Phoebe S (voice) "
Houghton William H 83 Summer "
Kelley Mary E 347 Bernon "
Kettlety Frank E 44 Bernice av "
Lally Mary E (vocal) 1 Commercial bldg "
Mullen Wm 47 Ascension (violin) Woonsocket
Myers William H 5 Commercial bldg "
Pinault Rosalva 95 Cumberland "
Pond Eli T Mrs 53 N Main "
Pratt Lucy A Mrs 143 Second av (voice and piano) "
Smith George R Mrs (piano) "
Sproat Davis Alice M Mrs 101 Prospect (voice and piano) "
Thayer Clara L 58 Summer (piano) "
Vincent Oscar 569 Park av (piano and harmony) "
Vose Alice G E Mrs 610 Park av "
Whalen Celina Mrs 1062 Social "
Williams Minnie M 23 Broad (piano) "
Williamson Marion A 27 Rebekah (piano) "

Teamsters & Truckmen

Reynolds Winfield S **Abbott Run**
White Thos E **Adamsville**
Allen Edgar **Allendale**
Bernard Thos r 888 Cranston **Arlington**
Boss Stephen H 85 Laurence "
Luby William rear 56 Hillwood "
Eccleston Charles W **Ashaway**
Larkin Thomas T "
Taylor William M, Mendon rd **Ashton**
Chace Russell W 143 Greenwood **Auburn**
Watson James D 246 Pontiac av "
West Leonard E **Barrington**
Quinn T J **Berkeley**
Mitchell R C **Block Island**
Mott John A "
Saunders Wayland A **Bradford**
Taft Waldo **Bridgeton**
Barton Henry 489 Hope **Bristol**
Cole Freeborn R 64 Constitution "
Connors James T 380 Thames "
Trudell Henry P 13 Second "
Marwell Michael **Centerdale**
Brassard August 157 Lincoln av **Central Falls**
Coutu Bros Fales cor Railroad "
Walker L **Clayville**
Smith William M, Smith st **Clyde**
Hopkins Bros **Chepachet**
Cranston Print Works
Rogers Tony 1664 Cranston "
Cumberland Hill
George Edgar N "
East Greenwich
Johnson Levi Estate 36 King "
Spencer Charles D 29 Prospect "
Weeden Henry E, Duke st "
E Providence
Girard William A 214 Hull "
Gray Chas A 156 James "
Hennessey N & Son 53 Eighth "
McCORMICK JOSEPH (See page 1033) 319 Taunton av "
Stead George **Esmond**
Hennessey Daniel F **Fruit Hill**
Cole Augustus **Georgiaville**
Jahn Gustaf A **Greenville**
Bacon Napoleon **Harrisville**
Wheeler Charles "
Wood Frank W "
Brown Benoni **Hope**
Fish George M **Hope Valley**
Wheeler Antoine "
Head Alton **Jamestown**
Peckham Preston E "
Allen Frank O **Johnston**
Allen A D Mrs **Little Compton**
Conway John **Manville**
Duhaime Edward D "
Conlon Louis F **Marieville**
Meshanticut Park
Flanders Wm J 40 Hayes "
Barker Walter S **Middletown**
Cullen John **Narragansett Pier**

Teamsters, &c—Con

Peltier Edgar **Natick**
Newport
Anthony James E, Ruggles av "
Anthony Wm C, Coggeshall av "
Corrigan James 65 Bath rd "
Dugan James J, Taylor court "
Goggin Patrick W 11 West "
Jackson Wm A 14 Warner "
Levitre Frank 14 Edward "
Mally Charles H 3 Clinton "
Strona Secondo 79 Evarts "
Sullivan John H 59 Houston av "
Jacques George H **N Scituate**
Smith George "
Sweet Irving H **Oakland**
Ballou Job O **Pascoag**
Carlos Thomas "
Clark Homer "
Esten Fred L "
McCormick James "
Moore Charles A "
Smith Walter F "
Pawtucket
Jacques William E r 27 John "
Landerkin Franklin D 26 Water "
Pawtucket Trucking Co 2 School "
Pelletier Antoine 646 Brook "
PERRY'S EXPRESS CO (See page 1118) 133 Dexter "
Smith Charles M 815 N Main "
Brown R D jr **Peace Dale**
Gervais Bros **Phenix**
Dennis William C **Portsmouth**
Smith John **Prospect Hill**
Knight A W & Son **River Point**
Smith Ephraim "
Riverside
Medbery Thos I 93 Willet av "
Gardner Wm **Saylesville**
Page E F **South Scituate**
Abbott Arthur **Thornton**
Gammage Wanton B **Tiverton**
Hambly James A "
Manley Ezra "
Burns Lucius S **Valley Falls**
Walpole Patrick "
Manchester Arthur E, R D 2 "
Babcock J Burnside **Varietyville**
Wilcox A E **Wakefield**
Warren
Tanner Geo H jr 142 Child "
Battey Henry E **Washington**
Battey Lauriston "
Capwell Edward C "
Capwell Luther L "
Richmond & Son "
W Arlington
Tabor J Crandall 54 Berkeley "
W Barrington
Adams William H & Son "
Brown L F **W Kingston**
Babcock J Burnside Varietyville **Westerly**
Barnes Robert T 25 Washington P "
Knight Franklin E 47 Railroad av "
Myrick Enrique D 119 Canal "
Purtill L C 37 Lester av P "
Rogers Bros 70 High "
Rook William A 27 Grove av (auto) "
Savage Frederick R, Power Hill rd "
Wilcox Herbert A 41 Granite "
Arnold James E **Wickford**
Congdon Walter B "
Arnold Frank E, Worrall cor Federal **Woonsocket**
Beaubien Marcisse 1155 Park av "
Benoit Simon 476 Manville rd "
Boursier Bastien 89 Elbow "
City Teaming Co 7 Edwards block "
Ferrelli Dominique 33 John "
Hebert Felix 375 Willow "
Lapierre Arthur 60 Rathbun "
LeFrancois Transfer & Teaming Co 245 Railroad "
Wales Henry T & Co 42 S Main "
Woonsocket Teaming Co 357 Arnold Woonsocket
Wright Joseph, Olo st "

Telegraph & Telephone Companies

Providence Telephone Co 565 Hope **Bristol**
Western Union 421 Hope "
Westerly Automatic Telephone Co **Carolina**
Prov Telpehone Co **Centerdale**
East Greenwich
Prov Telephone Co 110 Main "
Prov Telephone Co 110 Russell av **E Providence**
Hope Valley
Providence Telephone Co "
Jamestown
Providence Telephone Co "
N E Telephone & Telegraph Co **Little Compton**
Narragansett Pier
Postal Telegraph Co "
Providence Telephone Co "
Western Union Telegraph Co "
American Telephone & Telegraph Co 142 Spring **Newport**
Postal Telegraph Cable Co 305 Thames "
Providence Telephone Co 142 Spring "
Western Union Telegraph Co 283 Thames and at depot "
Providence Telephone Co **Pascoag**
American Tel & Tel Co 192 Benefit **Pawtucket**
Postal Telegraph Cable Co 18 High "
Telephone Exchange 102 High "
Western Union Telegraph Co 26 East av "
Peace Dale
Postal Telegraph Cable Co "
Portsmouth Telephone Exchange **Portsmouth**
Prov Tel Co **River Point**
N E Telephone & Telegraph Co **Tiverton**
Prov Telephone Co **Wakefield**
Western Union Telegraph Co "
Warren
Providence Telephone Co "
Western Union Telegraph Co "
Prov Tel Co **Warwick**
Postal Telegraph Cable Co 4 High **Westerly**
Westerly Automatic Tel Exchange 44 Main "
Western Union Telegraph Co 26 Main "
Postal Telegraph Cable Co 2 Depot sq **Woonsocket**
Western Union Telegraph Co at depot "
Woonsocket Telephone Exchange 20 Ascension "

**Telephone Supplies*

AMERICAN ELECTRICAL WORKS (See page 1110) (mfrs) **Phillipsdale**

Textile Manufacturers

COTTON GOODS

Valley Falls Co (fine lawns 62,004 spindles 72 cards 1290 looms) W H Erksine supt **Albion**
Anthony
Coventry Co (plain and fancy 1264 looms 62,000 spindles) Frank F Woolley supt "
Narragansett Cotton Mills Inc (tire fabrics) **Apponaug**
Arctic Mill (1037 looms 37,000 spindles) **Arctic**
INTERLAKEN MILLS (book cloths) (See page 1259) **Arkwright**
Ashland Co (sheetings) **Ashland**
Ashton Mill **Ashton**
Imperial Printing & Finishing Co foot of Mill st **Bellefonte**
Berkeley Co John E Cray Supt (cambrics & nainsooks 1376 looms 54,400 spindles) **Berkeley**
Lonsdale Co (Ashton Mills) (cambrics 1024 looms 44,400 spindles) "
Canonchet Mfg Co **Canonchet**
Centerville Mill, B B & R Knight (shirtings and hollands 752 looms 31,744 spindles) **Centerville**
Warwick Mills, Jas T Ferguson agt (fancy and special cloths 2075 looms 67,104 spindles) "
Poole R K Mfg Co 891 Broad (curtains) **Central Falls**
U S Cotton Co 27 Foundry "
Waypoyset Mfg Co, Broad cor Tremont "
Clayville Co (gastubing) **Clayville**
Cranston Print Works
Cranston Print Works Co "
Narragansett Finishing Co "
Crompton
Crompton Co, Howard Richmond treas (print cloths 1000 looms 40,000 spindles) "
Cumberland Hill
Manville Co Manville rd "
Elizabeth Mill No 2 (7168 spindles) **E Greenwich**
Esmond Mills The Dexter Stevens supt (blankets and robes) **Esmond**
Interlaken Mills (sheetings 140 looms 6656 spindles) **Fiskeville**
Forestdale Mfg Co Thomas Minnahan supt (cotton yarns 72 cards 32,496 spindles) **Forestdale**
Georgiaville
Manville Co (Bernon Mills) A E Bosworth supt (satteens and twills 826 looms) "
Hamilton Web Co J A Greene treas (112 looms 5228 spindles) **Hamilton**
INTERLAKEN MILLS (book cloths) (See page 1259) **Harris**
Hope Co (sheetings 468 looms 17,936 spindles) **Hope**
Jackson Mills (print cloths 120 looms 5000 spindles) "
Knight B B & R (prints 98 looms 4000 spindles) "
Eastern Finishing Works **Kenyon**
Atlantic Tubing Co 1756 Cranston **Knightsville**
Rodman Mfg Co Shady Lee Mill (cotton warps and yarns) **LaFayette**
Lipptt
Lippitt Mill, B B & R Knight "
Lonsdale Co, Robert Stewart supt (cotton goods 2389 looms 94,500 spindles) **Lonsdale**
Contrexville Mfg Co **Manville**
Manville Co (10,000 looms) "
Taylor J J & Co (cotton and silk) **Moscow**
Natick Mills, B B & R Knight (sheetings 3009 looms 100,000 spindles) **Natick**
Broome William E **N Scituate**
Moswansicut Mfg Co "
North Scituate Cotton Mills (netting) "
Blackstone Mfg Co (Blackstone Mass) 1200 looms 56,016 spindles) **N Smithfield**
Bourne Mills (satteens and print cloths) **N Tiverton**
Pawtucket
Burgess Mills (1419 looms 60,576 spindles) Woodbine st "
Darlington Textile Co 48 Hughes av "
Ervma Weaving Co 30 Bayley "
Hope Webbing Co 1005 Main "
Jenckes Spinning Co 335 Barton (tire fabric) "

Pawtucket
Lorraine Mfg Co 547 Mineral Spring av (2017 looms 69,404 spindles) J R MacColl supt (also worsted) "
Royal Weaving Co, Central av "
Tubular Woven Fabrics Co, Main cor Carver "
Hope Co (sheetings 800 looms 29,792 spindles) **Phenix**
Lippitt Mill, B B & R Knight (sheetings 231 looms 9324 spindles) "
Phillipsdale
River Spinning Co Noyes av "
Rumford Textile Co "
Pontiac Mills B B & R Knight (shirtings &c 700 looms 30,000 spindles) **Pontiac**
Quidnick-Windham Mfg Co J J Walmsley supt (1129 looms 42,800 spindles 64 cards) **Quidnick**
B B & R Knight **River Point**
River Point Mills (sheetings 1700 looms 65,000 spindles) "
Saylesville
Crefeld Waste & Batting Co "
South Scituate
Ashland Co (sheetings 100 looms 5000 spindles) "
Joslin Mfg Co (shoe and corset lacings) "
Hesse Mfg Co **Valley Falls**
Parker Mills **Warren**
Samoset Co (sheetings) double twisted yarns) "
Swiss Textile Co, Joyce st (sanitary goods) "
Warren Mfg Co (satteens, twills fancy silks, cottons also cotton yarns 3120 looms 140,000 spindles) ft of Bowen "
Lorraine Mfg Co Westerly branch (fancy shirtings 612 looms 15,984 spindles) Mechanic P **Westerly**
Westerly Textile Co The 41 Main (special woven cotton fabrics) "
White Rock
White Rock Mfg Co B B & R Knight (fine sheetings 675 looms 27,184 spindles) "
Woonsocket
Clinton Mfg Co 183 Clinton "
Eagle Mills (twilled and fancy cotton goods) 41 Clinton "
Lawton Spinning Co 748 Winter "
Manchester Co (cotton worsteds) Sayles cor Glenark "
Manville Co 727 Front and 266 Social "
Nyanza Mills 159 Singleton "
Woonsocket Falls Mill 93 S Main (plush) "

HOSIERY

Blackstone Stocking Co, Tremont n Broad (cashmere, silk and mercerized halfhose) **Central Falls**
Pawtucket Hosiery Co 107 Rand "
French Knitting Co 111 Broadway **Pawtucket**
Thornton
Boyden George E & Son "
British Hosiery Co "
National Silk Hosiery Co Inc "

KNIT GOODS

Central Falls
U S Knitting Co 53 Foundry "
Lymansville
Berlin Worsted Mills "
Pawtucket
Lebanon Mill Co 10 Front (underwear and dress goods) "
Lumb Knitting Co Central av (knit underwear) Edw P Sheridan supt "
Narotex Co The 106 Broad (woven fabrics) "
Oswegatchie Textile Co Moshassuck cor Main (cotton, silk and worsted novelties) Pawtucket
Gonzenbach C A & Co **Warren**
Gold Mark Knitting Co 83 Railroad **Woonsocket**
Harrison Bros 341 Ballou "
Leicester Knitting Mills 148 Bernon "
Novelty Knitting Co, Allen near Buell "
Providence Knitting Co 120 Ballou "
Prue Frank J 358 Park av "
Rathbun Knitting Co 565 N Main (jersey cloth, cotton and wool nets and astrakhans 160 knitting mchs 3 sets cards) "

NARROW FABRICS

Pawtucket
Narotex Co The 106 Broad "

PAINTING CONTRACTORS

OAKES C S CO (see page 1199) 311 Butler Exchange for large plants) **Providence**

PRINT WORKS

Imperial Printing & Finishing Co ft of Mill **Bellefont**
Greene S H & Sons Inc **Clyde**
Cranston Print Works
Cranston Print Works Co "
Pawtucket
U S Finishing Co (Pawt Branch) 344 Prospect "

SILK

A A A Spooling & Winding Co 444 Wellington av **Auburn**
Central Falls
Bengal Silk Mills 130 Hadwin "
Fortuna Silk Mills "
Leader Weaving Co 417 Mill "
Hamlet Textile Co (1800 looms) E Woolley agt 49 Church **Pawtucket**
Pawtuxet Valley Textile Co East Main **River Point**
Penikees Mill (dress silks) ft of Meeting **Valley Falls**
Conant John W 11 Vose **Westerly**
Hamlet Textile Co, Davison avenue **Woonsocket**

WOOLEN AND WORSTED GOODS AND SHODDY

Ashaway Woolen Co (cassimeres and overcoatings 31 looms 8 sets cards) A L Briggs supt **Ashaway**
Wolfe Worsted Co "
Ambuch W F & Co (shoddy & flax) **Bridgeton**
Premier Worsted Mills Inc "
Prendergast W H "
Carolina Co (woolens) **Carolina**
Kent Mfg Co (fancy worsteds 78 looms R E Waterhouse supt) **Centerville**
Blackstone Mfg Co (rain coat cloth) **Chepachet**
Spring Grove Woolen Mills, W H Prendergast (fancy worsteds) "
Davisville Woolen Co (jeans and cassimeres) **Davisville**
Geneva Worsted Mills **Geneva**
Glendale
Glendale Woolen Mills, William Orrel (fancy cassimeres) "
American Woolen Co Anchor Mills **Graniteville**
Namquit Worsted Co (men's wear 40 looms John F Dunn supt) **Greenville**
Benn Joseph & Sons Inc Greystone Mill (mohair and alpaca goods) **Greystone**
Glen Worsted Mills "
Stillwater Worsted Co, Austin T Levy mgr "
United States Worsted Co "
Harrisville
Stillwater Worsted Co Inc (men's wear 230 looms) Austin T Levy supt) "
Mystic Woolen Co **Hope Valley**
Regina Spinning Co The "
Rodman Mfg Co Lafayette Mill (woolens and worsted suitings) **Lafayette**
Lymansville Co **Lymansville**
Coronet Worsted Co (worsteds 178 looms 8 sets cards 3192 spindles) J W Duncanson agt **Mapleville**
Mohegan Mills **Mohegan**
Nasonville Woolen Co (fancy worsteds 5 sets cards 40 looms) **Nasonville**
Nichols J D & Sons (cassimeres) "
W & K Co (serges 100 looms) Wm P Nichols supt "
Wanskuck Co (Mohegan Mill) (men's wear 100 looms) William H White supt "
Glengarry Mills Inc **Oakland**
Oakland Worsted Co (men's wear) William H White supt "
Pascoag Realty Co (woolen goods) **Pascoag**
Sayles Fred L Co (worsted 4 sets cards 107 broad and 5 narrow looms) F L Sayles treas "
Peace Dale Mfg Co (serges fancy worsteds and woolens uniform cloths) R G Hazard pres, John R Hinchliffe gen mgr, R Hazard sec and treas **Peace Dale**
Mystic Woolen Co **Richmond**
Stillwater
Centerdale Worsteds Mills "
Oak Valley Mills Co (woolens) off Main **Tarklin**
Morgan Mills **Thornton**
Priscilla Worsted Mills "
Victoria Mills "
Wakefield Mills (men's suitings and overcoatings 5 sets cards 21 broad and 1 narrow loom) **Wakefield**
American Woolen Co Franklin st opp freight depot **Warren**
Livingston Worsted Co (100 looms) (George P Newell gen mgr **Washington**
Westerly
Pawcatuck Woolen Mill (fancy cassimeres) Potter Hill "
Woonsocket
Dunn Worsted Mills, Mill st "
Lippitt Woolen Co Main cor Bernon "
Montrose Woolen Co r 292 E School "
Perseverance Worsted Co 719 River "
Scotia Worsted Mills 1112 River (worsted goods 120 looms) Wm Naismith supt "

YARNS, WICKS, BRAIDS ETC

Allendale
Stillwater Worsted Mill "
Tillinghast Edward M **Arcadia**
Auburn Lace and Braid Co rear 1270 Elmwood av **Auburn**
United Lace & Braid Mfg Co Wellington av cor Clarence (braids) "
Clear River Mills **Bridgton**
Cranston Worsted Mills worsted mohair and novelty) 83 Thames **Bristol**
Mt Hope Spinning Co "
Canonchet Mill, L Edwards (3000 spindles) **Canonchet**
Warwick Mills **Centerville**
Central Warp Co Inc 891 Broad **Central Falls**
Reliance Y arn Co Inc The 48 Tremont "

Textile Mfrs, Yarns, &c—Con

Centredale
CENTREDALE WORSTED MILLS (see page 1259) (worsted yarns 24,908 spindles James Jay Lister supt)

Coventry Center
R I Processing Co

Georgiaville
Bernon Mills (cotton yarns)
Elizabeth Mills Co (31,104 spindles) **Hills Grove**
Hill & Lacross Co 1198 Pontiac av (braids) **Howard**
Mapleville Mills **Mapleville**
Allen Joseph P 90 Bayley (braids) **Pawtucket**
Attleboro Braid Co 519 Main
BLODGETT & ORSWELL CO (see page 1260) 200 Front
B B Tip Co, Farrell st
Crown Mfg Co (cotton yarns 55,000 spindles) J G Oswald supt Branch st bey N Main
Dexter Yarn Co (cotton yarns 17,360 spindles 80 cards) 48 Broadway
Ervina Weaving Co 30 Bayley
Goff D & Sons 29 River (worsted yarns and dress goods 438 looms 12,000 spindles 3 cards) J F Syme agt
Greene & Daniels Co Inc 32 Central av (cotton yarns 44,000 spindles Walter F Potter supt
Greenhalgh J W Mfg Co 129 Front (winding)
HOME BLEACH & DYE WORKS (See page 1257) Branch st beyond the N Y, N H & H R R
Kenyon John J Mfg Co P O box 796 (braids, tapes, yarns &c 150 looms 1000 braiders) John F Kenyon supt
LeBon Bleach & Dye Works Branch
Pawtucket Standard Braid Co Slater av (braids)
Pawtucket Tape Co 120–130 Webster (tapes)
Pawtucket Vienna Braid Co 18 Broadway
Providence Braid Co 97 Carver (braids)
R I Textile Co Prairie av (braids)
Shannock Narrow Fabric Co Bacon nr Prairie av (braids)
Slater Yarn Co (50,000 spindles) Joseph Mercer supt 49 Church
Tamarack Co, Fountain cor Blackstone
Tubular Woven Fabrics Co Main cor Carver (conduits for elec wiring)
U S Glazed Yarn Co 244 Pine
Vienna Braid & Tape Co Beverage Hill av near Charlton av (braids)

Rockville
Moscow Mill, J J Taylor & Co

Shannock
Columbia Narrow Fabric Co

Thornton
Pocasset Worsted Co Inc Worsted yarns 20,000 spindles) Wm C Gill supt
Priscilla Worsted Mills
Hesse Mfg Co **Valley Falls**
Wood Frank Mfg Co
Mt Hope Spinning Co (tire fabric yarns) John C Smith supt **Warren**
Narragansett Worsted Co (yarns)
Moore George C Co (elastic webbing) Beach **Westerly**

Woonsocket
Alsace Worsted Co rear 292 East School
Anchor Webbing Co 210 West
Cumberland Worsted Mills 129 Ballou (worsted yarns)
Desurmont Jules Worsted Co 84 Fairmount (worsted and merino yarns, Frenchaystem)
Falls Yarn Mills, Island place (merino and woolen yarns) John Cavedon supt
French Worsted Co, Hamlet av (worsted and merino yarns) P Glorieux supt
Guerin Spinning Co (woolen and merino yarns) 767 Social
Lafayette Worsted Co, foot of Hamlet av
Lowland Worsted Co, Lowland st (worsted yarns, 5600 spindles) A Feeley supt
Model Spinning Co rear 119 Main
River Spinning Co, Lowland st
Samoset Worsted Mills 128 Singleton (worsted yarns, 15,600 spindles) Wm Cockroft supt
Sydney Worsted Co, Allen st
Wilkins Manufacturing Co 40 Island pl
Woonsocket Spinning Co Pond street
Woonsocket Worsted Mills 784 River
Regina Spinning Co **Wyoming**

Textile Saaps

Providence
ORIGINAL BRADFORD SOAP WORKS Inc (See page 1272) 213 Blackstone

Theatres & Places of Amusement

Gem Theatre **Arctic**
Majestic Theatre

Arlington
Star Theatre, Farmington av
Auburn Theatre, Park av near Elmwood av **Auburn**
Empire Theatre **Block Island**
Pastime Theatre 85 State (pictures) **Bristol**
Star Theatre 537 Hope
Casino Theatre **Centredale**

Central Falls
Bellevue Theatre 470 Dexter
New Casino Theatre 472 Broad
Conimicut Casino Co **Conimicut**

Cranston Print Works
Chestnut Grove 1179 Cranston
Iroquois Theatre **E Greenwich**
Star Theatre, Main st
Lyric Theatre 12 Brow (pictures) **E Providence**

Edgewood
Palace Theatre 1535 Broad
Pastime Theatre **Harrisville**

Hope Valley
Barber's Hall, Bank bldg
Kenyon's Casino
Hazards' Hall **Lafayette**
River View Casino **Long Meadow**
Bijou Theatre **Manville**
Casino The **Narragansett Pier**
Pastime Theatre
Star Theatre **Natick**

Newport
Bijou Theatre 192 Thames
Colonial Theatre 146 Thames
Freebody Park Theatre, Freebody st
Lafayette Theatre, Touro cor Clark
Newport Opera House, Touro st
Rollo Rink 339 Thames

North Kingston
Niller Mathewson Hall
Empire Theatre **Pascoag**

Pawtucket
Bijou Theatre 30 Broad
Globe Theatre 175 Main
Imperal Theatre, Broad

Pawtucket
Music Hall Theatre 229 Main
Scenic Theatre 156 Main
Star Theatre 116 North Main
Rhodes-on-the-Pawtuxet opp 2108 Broad **Pawtuxet**
Cain John W **Portsmouth**
Thornton's Theatre **River Point**
Waites' Hall **Tiverton**
Whitridge Hall

Tiverton Four Corners
Grange Hall

Valley Falls
John Street Theatre 72 John
Shea's Theatre 336 Broad
Wakefield Opera House **Wakefield**
Lyric Theatre **Warren**

Westerly
Bliven's Opera House 98 Main
Central Theatre 41 W Broad P
Princess Theatre, W Broad P

Woonsocket
Bijou Theatre 273 Main
Nickel The 40 Main
Park Theatre 37 N Main
Smith's Theatre 41 Main

Thread Manufacturers

Central Falls
Sewing Thread Co 396 Mill
BLODGETT & ORSEWLL CO (glazed, see page 1260) 200 Front **Pawtucket**
Coats J & P (R I) Inc 366 Pine (cotton)
Greene & Daniels Co Inc 32 Central av
Shaker Thread Co 112 East av
French Mfg Co Inc **Warren**
American Thread Co (William Clark Mills) S Mechanic st P **Westerly**

Ticket Agents

(See Transportation Lines and Agents)

Dennison Co 27 West Pelham **Newport**
Silveira Manuel S 51 Callender av
Benoit E M 308 Main **Pawtucket**
Kennedy, Gough & Murray 357 Main
Moy M & Co 281 Main
Stillman's Steamship Agency 6 and 8 High **Westerly**

Woonsocket
Godfrin Henri 135 Main

**Tin, Copper & Sheet Iron Workers*

(See Sheet Metal Workers)

Central Falls
PLEWS R MFG CO (See page 1241) 462 Central cor Pine

**Tire Fabrics*

Pawtucket
JENCKES SPINNING CO (See page 1258) 335 Barton

Tobacconists

Costello Bros 15 High **Pawtucket**
Desmarais Frank 546 Broadway
Eisenberg Harry 15 Humes
Lewis Enoch & Co 181 Main

Toilet Articles

Newport
Earle James T 11 Arch av
Mahler D J 3124 Pawtucket av **E Providence**

Tool Manufacturers

Central Tool Co 456 Wellington av **Auburn**
JOHNSON TOOL CO (See page 1174) North Main and Cole **Pawtucket**

Lincoln Machine Company Main cor Carver **Pawtucket**
Potter & Johnston Machine Co (automatic machine) 1027 Newport av
Roberts Roy L 106 Broad

Woonsocket
R I Machine & Tool Co, Island pl
Simplex Tool Co Bernon st

Top Roll Coverers

Hathaway O H Co Inc 448 Central **Central Falls**
Bowen Lewis C, Ames **Harris**
Quinham J W Co **Lonsdale**
Skinner C E & J F **Valley Falls**
Evans Roller Co 17 Kindergarten **Woonsocket**
Green Henry H 27 River

Towel Supplies

Pawtucket
Allen Alexander 36 Kossuth
N E Towel Supply 25 Potter

Toys

Landers A C & Co 167 Thames **Newport**

Pawtucket
Chase M J 24 Park pl (dolls)

Woonsocket
Flynn John F 282 Main

**Trade Lists Compiled*

SAMPSON & MURDOCK CO List & Letter Service Dept 246 Summer.

Boston Mass

Trading Stamps

Sperry & Hutchinson Co **Arctic**
Sperry & Hutchinson Co 495 Hope **Bristol**
Sperry & Hutchinson Co 92 Broadway **Newport**
Associated Merchants Stamp Co 188 Main rm 312 **Pawtucket**
Brennan Tom H 133 Lowden (blue)
National Merchandise Stamp Co 271 Main
Sperry & Hutchinson Co High **Westerly**

Woonsocket
Royal Stamp Co 17 Social
Sperry & Hutchinson Co 251 Main

Transportation Lines & Agents

Dyer Transportation Line foot of State **Bristol**
Prudence Island Transportation Co

Central Falls
Dziok Stanislaw T 498 Mill
Prudence Island Transportation Co, Capt Halsey Chace
Jamestown & Newport Ferry Co **Jamestown**

Little Compton
Sakonnet Transportation Co
Bay Street Railway Co 449 Thames **Newport**
Block Island Steamboat Co
Denniston Co agents for the American, Allan, Cunard and Dominion lines of steamers 27 West Pelham
Jamestown & Newport Ferry Co foot of Ferry wharf
N E Steamship Co, Long whf
Newport & Providence Railway Co
Providence, Fall River & Newport Steamboat Co, Commercial wharf
Wickford Line, N E Steamship Co, Long wharf

Pawtucket
New York New Haven and Hartford R R passenger depot, Pine nr Weeden
Almy Fred W (auto) **Tiverton**
Tiverton & Little Compton Stage

Westerly
Westerly Towing Co 23 Broad
N Y, N H & H Railroad 242 Main **Woonsocket**
R I Co 1097 Social

Trust Companies

(See Banks, Etc)

Turners (Wood)

(See Wood Turners)

Drouin DeHeu 31 Perry **Newport**
Atwood Crawford Co 5 Central av **Pawtucket**
Chaput Charles O 16 Whitman
Narragansett Machine Co foot of vale Woodlawn
O'Neil Joseph H jr 519 Main
Potter Bros **S Scituate**
Brodeur Edmond & Son 40 Worrall **Woonsocket**
Rivet Euclid E, Valley st

Twine Manufacturers

Ashaway
Ashaway Line & Twine Mfg Co

Canonchet
Canonchet Line & Twine Co

Centreville
Yawgo Line & Twine Mfg Co
Cutler Mills (cotton) **Warren**

Type Writing

Blanchard Bertha C 12 Sheldon bldg **Pawtuxet**
Lindskog Louise F 210 Main rm 30
Morin Ida J Miss 26 Commercial bldg (public)

**Type Written Letters*

SAMPSON & MURDOCK CO List & Letter Service Dept 246 Summer

Boston Mass

Umbrellas

Woonsocket
Block Louis 8 Monument sq

Undertakers

READ BYRON (see page 1272) **Anthony**
Gough Jas F 60 Main **Arctic**
Robert Thomas & Son

Arctic Centre
Robert Thomas & Son

Arlington
Crofton James V 914 Cranston

Auburn
Mackenzie Ira M 642 Park av
Pearson Thomas E 651 Park av
Negus Charles A **Block Island**

Bristol
Duffy Augustus P 322 Wood
Simmons George W Estate 104 Constitution
Tobin M J 66 Franklin
Wilbur George M 38 Union
Fenner Herbert A **Centerdale**

Central Falls
Burns R M & Son 87 Darling
Cheetham James T 24 Cross
Flynn Thomas F 572 Dexter
Heroux Lucien 508 Broad
McKee George C 167 Hunt
Saunders Frank B 468 Dexter
Pearson Thomas E 1651 Cranston **Cranston Print Works**

Cumberland
Burns Lucius S 336 Broad

E Greenwich
Hill Charles G 125 Main

E Providence
Williams James H 4 Walnut
Whipple Andrew B **Greenville**
Whipple Charles L **Harmony**

Harris
Patterson Luther W, Main st
Corrigan John J **Harrisville**
Avery S R & Co **Hope Valley**
Lalime Napoleon **Manville**
Roy Bros
Gorman Harold D **Natick**
Cottrell Robert C 20 Bellevue av and 11 Francis **Newport**
Dunphy James A 96 Broadway
Houlihan Dennis F 3 Collins
Lee Frederick P 20 Bellevue av
McMahon Andrew K 13 Bliss road
Marsh Samuel W 101 Thames
O'Neil Patrick H 463 Spring
Handy & Brown **N Scituate**

N Smithfield
Kelly M F & Co, Elizabeth av
Waterman W R **Pascoag**

Pawtucket
Bellows Dexter W 85 Park pl
Berry Thos T & Sons 13 Walcott
Brown George E 93 Broadway
Cheetham Charles X 422 Weeden
Crocker Arthur I 72 Cedar
Dillon James A 96 Warren av
Flynn Thomas F 324 Broadway
McAloon Vincent J 258 Pawtucket av
Manning Daniel E 68 Broadway
O'Neill Daniel F 125 Pine
O'Neill William H 137 Pine
Phillips Henry S 6 Humes
Roy Norbert 707 Main
Tierney Charles H 63 Park
Ward Joseph E 1156 Newport avenue
Patterson L W **Phenix**
Hambly Chas A jr **Tiverton**
Cooney & Eastwood **Valley Falls**
Cummings John J
Duffy James J
Ineson J W **Wakefield**
Slocum James H

Warren
Wilbur George M 209 S Main
Gavitt Charles H 33 W Broad P **Westerly**
Murphy Joseph T 26 Canal
Westerly Furniture Co 37 High
Cranston Geo C **Wickford**
Fournier A V & O S 79 Cumberland **Woonsocket**
Gilbert Alexander & Son 95 N Main
Herrick Richard 158 N Main
LaRochelle & Sons 60 Center
Lauzon Joseph 61 Rathbun
McCanna Wm & Sons 60 N Main
Munro Edward B 69 N Main
Myette Ovide J rear 77 Hamlet av
Quinn Timothy S 102 Arnold
Spaulding Edgar L (Spaulding & Hall) 38 N Mallon
Therien Arsene 518 Social
Therien Wilfred 73 Sayles

Upholsterers

Newport
Cruickshank D G 153 Thames
Freeborn Richard H 101 Thames
Graham Joseph 68 Spring
Martin Patrick F jr 436 Thames
Reagan William F jr 428 Thames
Spingler Wm F Est 7 Travers blk
Staab Karl 125 Prospect Hill
Fowler Frank **Oakland**

Upholsterers—Con

Pawtucket

Fuller Bros 105 East av
McDuff T Fred 33 Pleasant
Rittman Charles 1 N Union rm 1
Taylor William H D **Tiverton**
Althans Fred **Wakefield**
Brown P C
Mackenzie William M
Picard Alphonse
Allen Myron L 4 Main **Westerly**
Gates Julius H 13 Maple av
Miller Harold E 67 Main
Shea Michael J 41 Liberty P
Woonsocket
Hackett A Tracy 200 Arnold

Vacuum Cleaning

Allen Douglas C R 147 North Main.....**Pawtucket**

Variety Stores

Palombo Antonio **Allendale**
Anthony
Anthony Cooperative Store
Mertz George
Berard Sophie **Arctic**
Duclos John H
Marenaro Ignazio
Salas Joseph
Schenck Joseph
Arlington
Crowley Julia A 928 Cranston
Indeglia Vincenzo 70 Chestnut Hill av
Wilcox Alice 1127 Cranston
Auburn
Brown John 1272 Elmwood av
Ivea John 832 Park av
King Samuel W 726 Pontiac av
Dube Israel **Barrington**
Couture Peter **Berkeley**
Devlin Catharine
Geddes George H
Sharpe W B **Block Island**
Brindley Victoria Mrs **Bradford**
Capalbo Frank
Vars Alfred G
Briggs Wm F 213 High **Bristol**
Dio Henry 439 Hope
Kempf Herman J jr 681 Hope
Palumbo Dominik 467 Wood
Place Lenius E 485 Hope
Baggs Ellen G **Centredale**
Whitehead & Co
Fortin Matilda **Centreville**
Godin Edouard
Larocque Edouard
Acheson James F 62 Hedley av.....**Central Falls**
Bechand George 322 Hunt
Bedard Charles J 608 Broad
Bergeron Ulderic 45 Cowden
Buck Herbert R 36 Clay
Camire John 45 Cowden
Carter Catherine junc Dexter and Lonsdale av
Champagne Merile P 69 Washington
Charette Joseph 640 Pine
Daigle Leander H 900 Broad
Dandelin Joseph S 143 Lincoln av
Desormeaux Emil J 121 Hedly av
Donaghey Bridget Mrs 545 Dexter
Emmett Mortimer 832 Lonsdale av
Gaboriault Julien 516 Dexter
Gauvin Edmond M 409 Dexter
Greenan Patrick H 348 Dexter
Howe John R 43 Clay
Hunt John 142 Washington
Laplume Edmond 366 Hunt
Lavigne Rosa 110 Watson
Leah Fred 171 Washington
Ledoux Grace 475 Broad
Mitchell William T 731 Dexter
Moses Harry 356 Broad
Nadeau Nathalie Mme 580 Broad

Central Falls

Paquin & Langlois 39 Garfield
Parker Louis A 470 Dexter
Quaniel Alle 15 Cross
Robinson James 574 Dexter
StGeorge Honore 58 Perry
StJacques Henry 135 Garfield
StOnge Eugene 606 Broad
Slemon Habeed 142 Cowden
Stevenson William H 75 Watson
Thibault David J 12 Fletcher
Veaudry Sarah Mme 205 Cross
Wadsworth Richard T 14 Moore
Yaghoobian G H 1 Central
Cranston Print Works
Barry John H 55 Haven av
James John P **Crompton**
Colwell Harley F, Mendon rd.....**Cumberland Hill**
Whipple Geo A **Diamond Hill**
McMahon Joseph E 275 South Main.....**East Greenwich**
Brown Bertha 305 N Broadway.....**E Providence**
Garabedian Avedis 2 Warren av
Hopkins Emma E 308 Warren av
Jackson James H 42 Taunton avenue
Knapp Henry O 120 Warren avenue
Levin Peter 15 Taunton av
Martelli Antonio, Waterman av cor Martello
Monte Charles 57 Water
Schifino Pasquale 327 Warren av
Shanns Morris 56 Taunton av
Briggs Edwin B 158 Waterman av.....**Eden Park**
Lundquist Auguste Mrs 545 Pontiac av
Thieme Wilhelmina K 90 Smith.....**Edgewood**
Fiskeville
Trayner Westgrath F, Main
McKenna Patrick **Geneva**
Beauchemin Joseph **Georgiaville**
Clarke Mary M Mrs **Greystone**
Parent Ovide **Harris**
Creighton Peter L **Harrisville**
Miner John Mrs **Hills Grove**
Brayton Bertha M **Hope**
Moan Arthur E
Greene Charles E **Hope Valley**
Howard
Follett William H, Pontiac av
Sacoccia Michele 1695 Cranston.....**Knightsville**
Battey Ernest E **Lippitt**
Kelley Patrick H
Little Compton
Brownell Arthur G
Ryan Michael J **Lonsdale**
Wardle John T
Keegan William F **Lymansville**
Pisaturo Pasquale
Smith Albert **Manton**
Boyle Bernard J **Manville**
Desjardins Wilfrid
Forand John B
Guertin Cleophas
Mowry Anna
Froglio Vincenzo **Marieville**
Olean Bros
Thomas George B **Middletown**
Quinlan Jere **Narragansett Pier**
Black Joseph **Natick**
Chaput Adolph T
Lawton Roscoe U 39 East av
Lussier Frank, Main st
Paul Louis
Rose Malcolm
Newport
Belloni Giuseppe 335 Thames
Bottomley James W 128½ Long whf
Brightman Clara E r 17 Vernon av
Franklin William 39 Thames
Habib & Hennessy 103 Thames
Judd John 579 Thames

Kohrn Bernard 32 Marlborough **Newport**
Lovett Catherine Mrs 599 Thames
Ottilege John T 23 Bath rd
Reynolds Mary Mrs 673 Thames
Sullivan Julia 581 Thames
Toumajanian Levon 136 Spring
Vayro Jane 327 Spring
Wright George, M D N **Scituate**
Donnelly Daniel **N Tiverton**
Oaklawn
Callery John F, Oaklawn av
Pawtucket
Adams Henry F 520 Broadway
Arnold Abbie X 84 George
Barber Harold T 5 Quincy av
Barden Delia Mrs 14 Grove
Beever Chas H 144 Johnson
Bennett Margaret A Mrs 510 Lonsdale av
Boag & Leach 224 Pawtucket av
Brausseau Noel 90 Kenyon av
Brennan Albert A 276 Pawtucket av
Brierly Fred A 148 Lonsdale av
Brunelle Joseph 96 Slater
Champeaux Alonza Miss 116 Dunnell av
Cilione A 218 S Bend
Cooper Florence M Miss 380 Lonsdale av
Crowe E M 560 Broadway
Davis Edith L 758 Mineral Spring av
Deacon Herbert W 461 Smithfield av
Delany John 321 N Main
Donovan Ellen H 132 Pawtucket av
Doyle John F 218 Weeden
Duncan Charles W 148 Exchange
Dunn Bridget T 304 Mineral Spring av
English James V 607 Main
Esten Henry A 437 Mineral Spring av
Finneran Thos A 373 Pleasant
Frawley Maria Mrs 391 Pleasant
Garvey Catherine 360 Weeden
Garvin James 169 Harrison
Hallis N E Miss 684 B'way
Heap George H 1 Oakdale av
Hilton Marguerite E Mrs 9 Dorrance
Hurst James Mrs 101 Johnson
Jordan Michael 12 Kepler
Joudoin Alfred 136 Baxter
Kelly John T 440 Central av
Kinkead Richard M 62 Pine
Kyle David Mrs 171 Prospect
Lavall Mary Mrs 144 Water
Law W C Mrs 69 Weeden
Lenzini Giovanni 174 Prairie av
Lythgoe James C 79 Park
McCormick John 704 Broadway
McCusker Catharine 75 George
McKenna Annie G Mrs 43 Middle
McKenna Frank 129 Pawtucket av
McKenna John T 203 East
McLaughlin Annie 106 Denver
McMahon Peter 168 Kenyon avenue
Moley Peter, Norton cor Division
Moore Thomas 947 Main
Mooty John J 151 Front
Morris Mary M 234 Pleasant
Moss William O 539 Smithfield av
Murphy Abbie 614 B'way
Murphy Margaret 24 Tower
Najarian G M & Sons 10 Broad
O'Brien Hugh 368 Mineral Spring av
O'Brien Thomas E 77 Main

Pawtucket

Padley Robert 415 Main
Raffanti Raffaello 187 S Bend
Riley Jennie 720 Broadway
StClair Narcisse 597 Weeden
Senior Alfred 79 Dexter
Sullivan John 205 Harrison
Turcotte Cyriac 169 Benefit
Vachon Alfred jr Mrs 186 Francis av
Verganni Angelo J 88 Main
Willett Lazarus 391 West av
Williams James 198 Division
Pawtuxet
Tatarian F K 2212 Broad
Barber James **Peace Dale**
Clemens Philip
Easterbrooks F R
O'Brien Thomas
Young Isabell
Moorehead James **Phenix**
StGermain Zepherine
Ogg Alexander jr 293 Bourne avenue.....**Phillipsdale**
Byrne Thos F **Pontiac**
Fish Anna C **Portsmouth**
Thomas Charles E
Wyatt Berkley
Gaskell Thomas E **Prospect Hill**
Dyer Chas H **Quidneck**
Dixon Frank **River Point**
Forcier Walter H
Morgan Thomas F, E Main st
Case Arthur W 249 Bullock's Point av.....**Riverside**
Matthews Charles E 27 River
Gorman Catherine S 62 Bishop av.....**Rumford**
Haskins Minnie Mrs 390 Pleasant
Trainor James 390 Pleasant
Andrews Chester **Saylesville**
Asquith Harry W
Wilkinson Leopold
Meadowcroft James M **Shannock**
Cavanaugh Katherine **Thornton**
Rushton Francis
Thornley Agnes Mrs
Wilson Thomas 1392 Plainfield
Boardman William H **Tiverton**
Perry Mary Mrs
Walker Harry
Burns Patrick W **Valley Falls**
Devlin John H
Forestall William E
Hagan Edward J
Jones Charles E
Kelley John E
Pryor Gertrude
Stein Samuel 87 Broad
Sheldon George **Wakefield**
Warren
Conrick Thomas, Market st
Maxfield Charles R 310 S Main
Picard Godfried 60 N Main
Tucker Franklin P **Washington**
Nichols Henry **Westcott**
Verte Giovanni
Carey John 7 Garden P **Westerly**
DeRocco Peter A 1 Railroad avenue
Edwards Herbert 49 Beach
Gurry & Freel 193 Mechanic P
Havens Charles D 58 Canal
Lelima Giuseppe 191 Canal
Recchia Joseph 85 Granite
Sullivan Maria Mrs 2 Buckingham C
West Edgewood
Greene Jared L 352 Park av
Woonsocket
Angier Frank 377 Pond
Buxton Olive C 294 High
Carlin Michael E 450 Second avenue
Coyle Patrick 124 Center
Daniels Issac L 2 Monument sq
Derderian George 316 River
Desforges Ovila 517 River
Desrosiers Euclid 513 Clinton
Dimond Abraham 134 Court
Dobrowolski Joseph 229 River
Dubois J N 159 Hathbun
Durocher Edward 56 Rivulet

Fountaine Joseph F 280 Clinton **Woonsocket**
Gagnon Alphonse 776 Social
Goldman Sam 40 Polo
Kelley Rose 269 Arnold
Kennedy Thos F 241 Manville road
Lacasse Esidore 201 Bernon
Laeuffer Henri 1081 Social
Lafleur Angelina Mrs 23 Cottage
Lagare Edwina 409 Rathbun
LambertJ ean Bte 127 Court
Lavallee Aime, Cass av
Nys Emile 468 Willow
O'Neil Edward P 295 Second av
Parent Aldea 830 Social
Pressman Morris 38 Cumberland
StJean Hector 1104 Social
Sassone Antonio 97 River
Valois Joseph 658 Social
Vatabedian Mark 584 N Main
Weinstein Elias 274 S Main

Varnish Makers & Dealers

PERRY JOHN S agent for Campbell & Wiswell Inc (see page 1276) 577-579 Warren av.....**E Providence**

Vending Machines

American Coin Lock Co 210 Main rm 29.....**Pawtucket**
American Vending Machine Co (slot) 210 Main

Veterinary Surgeons

Van Vranken Ernest W, Central.....**Arctic**
Central Falls
Hixon Willard R 87 Hunt
East Providence
Armstrong James M 15 First
Wood Charles R 147 Columbia av.....**Edgewood**
Sullivan Edward J **Georgiaville**
Palardy John B **Graniteville**
LaFayette
Salisbury G L jr, Ten Rod rd
Middletown
Bertram F deMaurville
Heard John M 36 Annandale rd.....**Newport**
Horseman Christopher, Dinsdale Cottage, Berkley av
Place Reuben A **N Providence**
Farrell Patrick **Pascoag**
Pawtucket
Cole Edward J 110 Division
Darcey L P, Summer cor N Union
Ervin William J 239 Prospect
Giblin J J 37 School
Richardson Chas E 317 Broadway
Frey Chas T, Pike st **River Point**
Cook John C **Tiverton**
Cunningham Wm **Valley Falls**
Conklin Harry R, Maple near South Main.....**Warren**
Munroe Edward
West Arlington
Lavoie Joseph J 4 Barrett
Westerly
Robinson Thomas E 65 Main
Wickford
Gardner Daniel W, Brown st
Woonsocket
Farrell Peter r 5 Market sq
Richards Ulysses 282 Carrington av

**Vinegar Manufacturers*

(See Cider & Vinegar)

Wadding Manufacturers

Pawtucket
UNION WADDING CO (see page 1259) 60 Dexter

Wagon Makers

Mackenzie N D **Arnold Mills**
Howard Ray, R D **Foster Center**
Little Compton
Seabury Albert T
Wordell Abram
Round William L **Rockland**
Johnson A R **Summit**
Hallaran E F **Valley Falls**
Woonsocket Wagon Mfg Co 2–38 Worrall.....**Woonsocket**
Niles Bros (repairers) **Wyoming**

**Wall Paper*

(See Paper Hangings)

Waste (Cotton & Woolen)

Pawtucket
UNION WADDING CO (see page 1259) 60 Dexter
Saylesville
Crefeld Waste & Batting Co

Watch Dealers & Repairers

Cartier H J **Arctic**
Gaudette C A
Thuotte A
Markoff A E 657 Hope **Bristol**
Potter Albert S **Carolina**
Central Falls
Fisher Geo H 511 Dexter
Michon Albert 500 Broad
Mitchell Robert J 38 Crossman
E Providence
McGill James 42 Taunton av
Windle Joseph H **Fruit Hill**
Latham Frank C **Georgiaville**
Haworth Wm **Lonsdale**
Garceau Peter J **Marieville**
Newport
Caswell Philip H 12 Third
Paquette Wilfred C 42 Franklin
N Scituate
Rounds Byron E, R D 1
Clough Chas W rear 492 Central av.....**Pawtucket**
Jacques J E 341 Main
Killam G R S 22 High
Robinson George 352 Main
Savage Jerome 8½ Broad
Vaughan Alden R & Co 245 Main
West S E & Co 330 Main
Pawtuxet
Robertie Joseph E 2204 Broad
Guenet George A **Phenix**
Lewis William A
Saunders Henry A **Rockville**
Allen David W **Tiverton**
Blanchard George E **Wakefield**
Jocoy John K
Maine W J
Warren
Krevolin Jacob P 139 S Main
Munro Joseph B Metacom av
Castritius Albert L Co 56 High.....**Westerly**
Goodgeon Wm H 4 High
Woonsocket
Bottomley Robert C 56 Main
Dalpe Wm 172 Cumberland
Hirshson Samuel 319 Main
Jarret Wilfrid A 31 Cumberland

**Water Heaters*

(See Heating Apparatus)

Water Power Companies

Bristol & Warren Water Works 553 Hope ..... Bristol
East Greenwich Water Supply Co 66 Main .. East Greenwich
East Providence Water Co Hunt's Mills ..... "
Narragansett Pier
Wakefield Water Works ..... "
Newport Water Works 5 W Marlborough ..... Newport
Pawtuxet Valley Water Co Phenix
Warwick & Coventry Water Co ..... "
East Providence Water Co Hunt's Mills road ..... Rumford
Saunderstown
Wickford Water & Light Co ..... "
Barrington Water Co, State street ..... Warren
Drownville Water Co, State st ..... "
Westerly Water Works 58 High ..... Westerly
Wickford
Wickford Light & Water Co ..... "
Woonsocket Water Works 169 Main ..... Woonsocket

Water Supply

ARTESIAN WELL & SUPPLY CO (see page 1268) Anthony st ..... E Providence

Webbing Manufacturers

E Providence
Union Webbing Co (cotton) ..... "
Hamilton Web Co (cotton, silk and worsted) .... Hamilton
Anchor Webbing Co 330 Brook, Thos S Hunter supt (narrow woven fabrics in cotton, silks and worsted 142 looms) ..... Pawtucket
Everlastik Inc, Main cor West av ..... "
HOPE WEBBING CO Inc (see page 1258) 1005 Main ..... "
Smith Webbing Co, Main cor West av ..... "
Westerly
Moore George C Co, Beach st ..... "

Welding

American Welding Co 70 Bayley ..... Pawtucket
Valley Falls
Kent George E r 318 High ..... "
Wilkins Welding Co 42 Island place ..... Woonsocket

Well Borers & Diggers

Babcock Charles H ..... Alton
Douglas Nelson ..... Centredale
McKINNON CONSTRUCTION CO (see page 1095) 70 Water ..... E Providence
Barker Roy S Co 185 Oak Hill av ..... Pawtucket

Well Curbs

Arlington
Bates Everett E 24 Cory av ..... "

*Wells

ARTESIAN WELL & SUPPLY CO (see page 1268) Anthony st ..... E Providence

*Welsbach Lights & Mantles

WELSBACH COMPANY (see page 1124) 119 Westminster ..... Providence

Wharf Builders

McKINNON CONSTRUCTION CO (see page 1095) 70 Water ..... E Providence

Wheelwrights

(See Carriage Mfrs)

Northup Byron A ..... Anthony
Harpin Aime ..... Arctic
Jakes Thomas ..... "
Nolan John B ..... "
Slocum J A ..... Ashaway
Mackenzie N D ..... Ashton Mills
Sisson Benjamin T 149 Greenwood ..... Auburn
Allen Frederick C ..... Barrington
Cunningham John ..... Berkeley
Bristol
Stuart Richard S, foot of State ..... "
McClure M ..... Centreville
Aylesworth Charles ..... Chepachet
O'Brien John J ..... Clyde
Card George L, Main ..... Fiskeville
Hopkins Asahel ..... Greenville
Tucker Charles G ..... Harrisville
Gardner Fred A ..... Hope
Lewis Roger W ..... Hopkinton
Sprague George ..... "
Carroll James ..... Lippitt
Little Compton
Seabury Albert T ..... "
Roy Zenon ..... Manville
Meshanticut Park
Taber Frank E 35 Butler ..... "
Barber Joseph Co The, Brown sq ..... Natick
Bacheller Robert C, Bedlow av ..... Newport
Wetherell John H 7 Sherman ..... "
Chapman Bros ..... N Scituate
Brown Oscar N ..... Oakland
Meer James A ..... Pascoag
Murphy Michael J ..... Portsmouth
Pacheo Joseph ..... "
Round W L ..... Rockland
Kaye George ..... Saylesville
Hallaran E F ..... Valley Falls
Woods Paul & Son ..... Wakefield
Burke James, Baker st ..... Warren
Cole William W ..... "
Washington
Hopkins Calvin E, S Main ..... "
Westerly
Baker Albert, Coggswell P ..... "
Johnson John A, Vincent lane ..... "
Stillman Wayland F, Coggswell st P ..... "

Windmills

E Greenwich
Allen Walter B, R D ..... "

Window Cleaning

Newport
Newport Window & House Cleaning Co 186 Thames ..... "
Pawtucket
Pawtucket Window Cleaning Co 308 Main rm 214 ..... "
Pawtucket Window & House Cleaning Co 6 Park place ..... "
United Window Cleaning Co 308 Main rm 203 ..... "
Woon Window & House Cleaning Co 239 Main .. Woonsocket

*Window & Door Frames

PAWTUCKET SASH & BLIND CO (see page 1065) 24-28 Mason ..... Pawtucket

*Wipers For Cleaning Machinery

WILKINSON SETH (see page 1260) 403 Mill .. Central Falls

Wire Goods Makers

Bailey Percy T ..... Middletown
Chamberlain Henry J rear 95 Dexter ..... Pawtucket
Eclipse Easel Co ..... Wakefield

Wire Manufacturers

Auburn
United Wire & Supply Co ..... "
Collyer Insulated Wire Co 249 North Main ..... Pawtucket
Crosby J B Co, Farrell st (cold rolled steel) ..... "
Mackenzie Walton Co 476 Pawtucket av ..... "
Phillips Insulated Wire Co Freeman st ..... "
Union Metal Goods Co r 79 N Main (specialties) ..... "
United Wire & Supply Co 381 North Main ..... "
Phillipsdale
AMERICAN ELECTRICAL WORKS (see page 1110) ..... "
Washburn Wire Co ..... "

*Wire Stitchers

AMERICAN TYPE FOUNDERS CO (see back col page F-1) 270 Congress Boston Mass

Wood Dealers

Arlington
PROVIDENCE BOX & LUMBER CO (see page 1062) r 1102 Cranston ..... "
Arnold's Mills
Johnson Herbert D ..... "
Murphy Owen ..... "
Hoxie Almon E ..... Ashaway
Bosworth Leonard P ..... Barrington
Burdick George ..... Bradford
Bullock Joseph C 128 Mt Hope av ..... Bristol
Richard Alfred J ..... Carolina
Capron A M ..... Centerdale
Williams E L ..... "
Central Falls
Horan Patrick 92 Moore ..... "
Hopkins Bros ..... Chepachet
Cranston Print Works
Rogers Tony 1664 Cranston ..... "
Steere O H ..... Georgiaville
Spencer Charles D ..... E Greenwich
Winsor N S ..... Greenville
Brown Benoni, W Main ..... Hope
Anthony Louis W ..... Jamestown
Knightsville
Rogers Tony 1664 Cranston ..... "
Cullen Bros ..... Lime Rock
Jenckes Smith A ..... "
Manchester Fred I ..... "
Phetteplace Morton ..... "
Bouvier, Girouard & Co ..... Manville
Forand John B ..... "
Mowry Orville M ..... "
Peltier Charles ..... Mapleville
Jordan Stanley B 1994 Cranston ..... Meshanticut Park
Hopkins Clifford A ..... N Scituate
Angell Sylvester ..... Pascoag
Carlos Thomas ..... "
Haniver R J ..... "
O'Donnell James H & Co 1 Sumner ..... Pawtucket
Card Daniel ..... Peace Dale
Easterbrooks F R ..... "
Knight A W & Son ..... River Point
Smith Ephraim ..... "
Smith William M ..... "
Saunderstown
Gardiner Gideon C ..... "
Lunn Amos F ..... Slatersville
Rerup John J ..... "
Turner Solon T ..... "
Page E F ..... S Scituate
Capwell W B ..... Summit
Holley George A ..... Wakefield
Grangere Moses ..... Warren
Greene L J ..... Washington
Westerly
Brown Chas H 73 Mechanic P ..... "
Brayman Thomas P ..... W Kingston
Girard Henry N ..... Wickford
Bosoian Hachadoor 385 Second av ..... Woonsocket
Cartier Francois 64 Merida av ..... "
Dagasse Ovilia L 537 Diamond Hill rd ..... "
Leclair Narcisse 454 Second av ..... "
StMartin Philias 64 Elbow ..... "
Staples Fred E 130 Broad ..... "

*Wood Turners

(See Turners, Wood)

NARRAGANSETT MACHINE CO (see page 1174) foot of Vale st ..... Pawtucket

*Woolen Goods Mfrs

(See Textile Mfrs)

*Woolen Waste

(See Cotton & Woolen Waste)

*Worsted Goods Mfrs

(See Textile Mfrs)

Worsted Yarns

(See Textiles, Yarn)

CRANSTON WORSTED MILLS (see page 1255) 83 Thames ..... Bristol
Centredale
CENTREDALE WORSTED MILLS (see page 1259) ..... "

Wringing Machine Mfrs

American Wringer Co 91 Social ..... Woonsocket

*Yarn Dyers

Providence
PROVIDENCE DYE WORKS (see page 1073) Thurbers av near Prairie av ..... "

Yarn Manufacturers

(See Textile Mfrs)

CRANSTON WORSTED MILLS (see page 1255) 83 Thames ..... Bristol
Greystone
Benn Joseph & Sons Inc ..... "
Pawtucket
Home Bleach & Dye Works Branch st beyond R R ..... "
Le Bon Bleach & Dye Works 1115 Central av ..... "
River Spinning Co Lowland st (woolen) ..... Woonsocket

*Yarns, Wicks, Braids, Etc

(See Textile Mfrs)

Yeast Manufacturers

Fleischmann Co 71 Mill ..... Newport
Pawtucket
Fleischmann Co 387 Main ..... "
Woonsocket
Fleischmann Co 154 Main ..... "

Trades List Department

THERE is a great demand today for higher efficiency in mailing list requirements and we are meeting this growth.

We compile Trade Lists from latest directories covering United States and Canada.

Addressing—Envelopes, circulars, wrappers, etc., addressed promptly from lists or directories.

Mailing—Every detail is given careful supervision. We guarantee satisfaction.

Service—We work with you, when we execute your orders. We study your special requirements and co-operate with your own advertising department.

LIST AND LETTER SERVICE DEPT.

SAMPSON & MURDOCK CO.

246 Summer Street, Boston

Sampson & Murdock Company

Directory Publishers

DEALERS IN DIRECT ADVERTISING

DIRECTORIES

We can furnish Directories of any City or Town where a directory is published, at Publishers Price. Our Directory Library receives directories from all over the country, as soon as issued, and we are pleased to have you come and consult them.

Our own Publications cover all parts of New England and a part of New York State and are excellent advertising Mediums. Advertising rates on application.

LIST AND LETTER SERVICE

Manufacturers', Trade, Wholesale and Retail, Social and Special Lists of all kinds Compiled from the Very Latest Sources. Bright, Attractive Form Letters, Prepared, Multigraphed and Mailed.

We compile our lists from the very latest directories published. Every list is kept up to date and the "dead-wood" reduced to a minimun.

MAIL ORDER CAMPAIGNS CONDUCTED

We prepare and mail, business getting letters in any quantity. For quotations on this work, prices on advertising or directories write or 'phone.

Sampson & Murdock Company

14 Greene Street, Providence, R. I.

A tire that we can conscientiously guarantee

REVERE
AUTOMOBILE TIRES

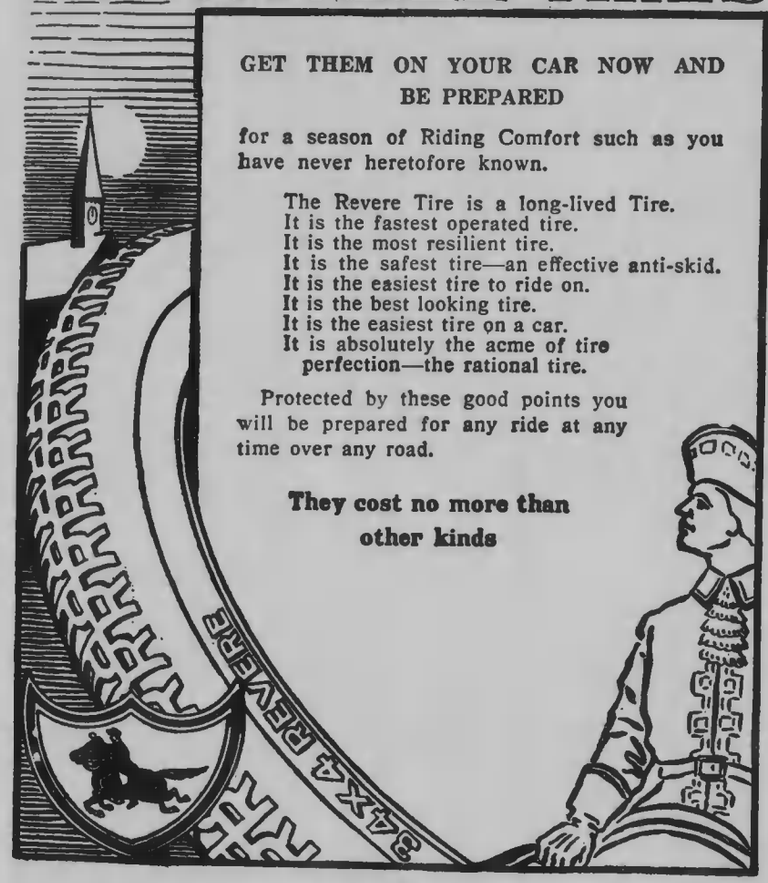

GET THEM ON YOUR CAR NOW AND BE PREPARED

for a season of Riding Comfort such as you have never heretofore known.

The Revere Tire is a long-lived Tire.
It is the fastest operated tire.
It is the most resilient tire.
It is the safest tire—an effective anti-skid.
It is the easiest tire to ride on.
It is the best looking tire.
It is the easiest tire on a car.
It is absolutely the acme of tire perfection—the rational tire.

Protected by these good points you will be prepared for any ride at any time over any road.

They cost no more than other kinds

ESTABLISHED 1907

WAITE AUTO SUPPLY CO.

Rhode Island's Largest Exclusive Auto Supply House

64 EXCHANGE PLACE, PROVIDENCE

Sampson & Murdock Company

Directory Publishers

DEALERS IN DIRECT ADVERTISING

DIRECTORIES

We can furnish Directories of any City or Town where a directory is published, at Publishers Price. Our Directory Library receives directories from all over the country, as soon as issued, and we are pleased to have you come and consult them.

Our own Publications cover all parts of New England and a part of New York State and are excellent advertising Mediums. Advertising rates on application.

LIST AND LETTER SERVICE

Manufacturers', Trade, Wholesale and Retail, Social and Special Lists of all kinds Compiled from the Very Latest Sources. Bright, Attractive Form Letters, Prepared, Multigraphed and Mailed.

We compile our lists from the very latest directories published. Every list is kept up to date and the "dead-wood" reduced to a minimun.

MAIL ORDER CAMPAIGNS CONDUCTED

We prepare and mail, business getting letters in any quantity. For quotations on this work, prices on advertising or directories write or 'phone.

Sampson & Murdock Company

14 Greene Street, Providence, R. I.

A tire that we can conscientiously guarantee

REVERE
AUTOMOBILE TIRES

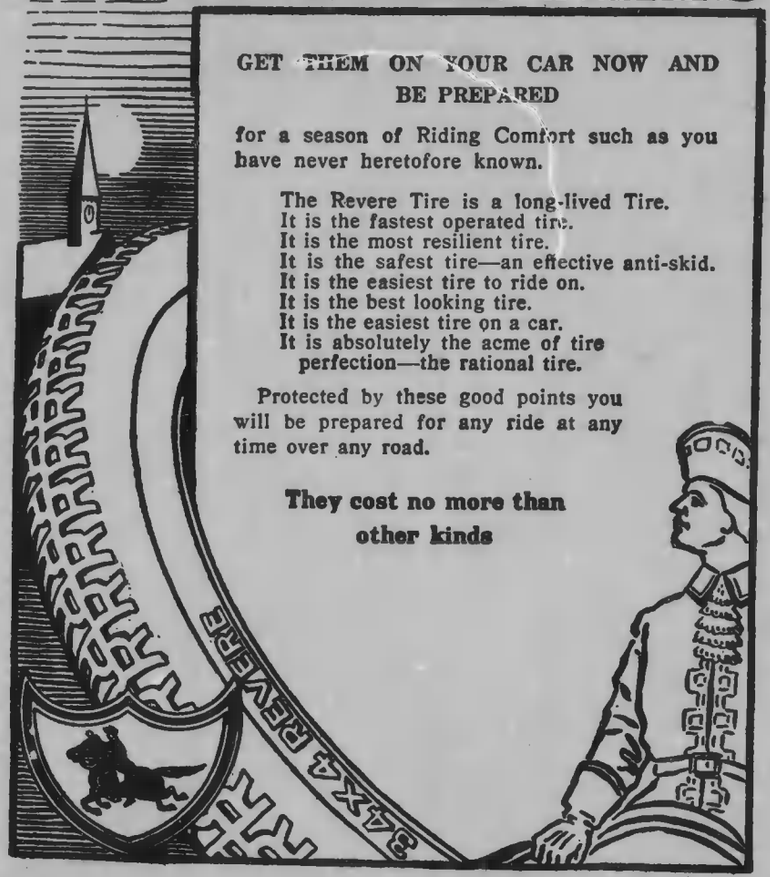

GET THEM ON YOUR CAR NOW AND BE PREPARED

for a season of Riding Comfort such as you have never heretofore known.

The Revere Tire is a long-lived Tire.
It is the fastest operated tire.
It is the most resilient tire.
It is the safest tire—an effective anti-skid.
It is the easiest tire to ride on.
It is the best looking tire.
It is the easiest tire on a car.
It is absolutely the acme of tire perfection—the rational tire.

Protected by these good points you will be prepared for any ride at any time over any road.

They cost no more than other kinds

ESTABLISHED 1907

WAITE AUTO SUPPLY CO.

Rhode Island's Largest Exclusive Auto Supply House

64 EXCHANGE PLACE, PROVIDENCE

Glossy Document

RHODE ISLAND'S LARGEST EXCLUSIVE AUTO SUPPLY HOUSE

Dealing only in Merchandise of Unquestioned Quality

Weed Chain Tire Grips
Esta Water Decarbonizers
Rayfield Carburetors
Starting and Lighting Brushes
Veedol Oils and Greases
Motor Meters
Leak Proof Piston Rings
Weaver Garage Equipment
Brunner Air Compressors
Parts for Ford Cars
Corning Lenses
Electrical Fittings
Solder-Fluxes
Welding and Carbon Burning Outfits
Waste
Files—Chisels—Punches
Hammers—Chain Hoists
Pyrene Fire Extinguishers
Spare Rims and Parts
Ford Demountable Wheels
Screw Drivers—Breast Drills
Garage Equipment
Electric Fuses
Federal Miniature Bulbs
Soaps—Polishes—Chamois
Sponges—Garage Heaters
Coil and Magneto Parts
Revere Tires and Inner Tubes
Hydrometers, Etc., Etc.

WAITE AUTO SUPPLY CO.

Rhode Island's Largest Exclusive Auto Supply House

64 EXCHANGE PLACE, PROVIDENCE, R. I.

Phones 7717-8-9 Union

Established 1907

ADVERTISING DEPARTMENT

Business Announcements

Of the Leading Business Houses in the

City of Providence

Glossy Document

THE BALCH AUDIT COMPANY

Auditing in all its Branches

References given as to the excellence
of our work and results obtained

914 TURKS HEAD BUILDING, PROVIDENCE, R. I.

TELEPHONE UNION 2866

Telephone at Office and Residence — Residence 840 Hope Street

ADIN S. HUBBARD

Certified Public Accountant

Personal and prompt attention given to all business

419 GROSVENOR BUILDING, PROVIDENCE, R. I.

Ward, Fisher, Carpenter & Philbrick

PUBLIC ACCOUNTANTS

908 UNION TRUST BUILDING, PROVIDENCE

TELEPHONE UNION 400

ALFRED P. WARD
A. L. PHILBRICK

L. G. FISHER
H. L. CARPENTER
Certified Public Accountants

Residence, 53 Edgewood Ave., Edgewood, R. I. — Telephone Broad, 3308-R

GEORGE W. BUGBEE

Certified Public Accountant

Books Opened and Closed and General Auditing Done
Weekly or Monthly. Work on Small Sets a Specialty
Loose Leaf, Safe Guard and Card Systems, Vertical
Filing, Etc., Installed. Private Lessons Given.

Practical Cost Systems in Double Entry a Specialty

Office, 637 GROSVENOR BLDG., PROVIDENCE, R. I.

Telephone Union 4116

EDWARD J. LARKINS CO.

Accountants and Auditors

56 PINE STREET

PHONE, UNION 2172 — PROVIDENCE, R. I.

COMPTOMETER

FELT & TARRANT MFG. CO.

HAROLD C. LYMAN

503 INDUSTRIAL TRUST CO. BLDG.

PROVIDENCE

Phone UNION 5995

The Efficient Machine for All Figuring

ADDITION : SUBTRACTION : MULTIPLICATION : DIVISION

Trained Operators from Our School Furnished to Customers

DANIELSON & SON

ADVERTISING

96 WESTMINSTER STREET, PROVIDENCE, R. I.

THE WHITEHEAD AND HOAG CO.

FRANK A. SIMMONS, Manager

PROVIDENCE BRANCH, 29 WEYBOSSET ST., ROOM 43

PHONE UNION 4397

Advertising Novelties

**Crystaloid and Crystoglas Signs, Banners and Badges,
Metal, Enameled, Leather and Celluloid Articles,
Special Novelties and Designs**

Glossy Document

The W. E. BARRETT CO.

PROVIDENCE, R. I.

Open for trade every working day in the year

Sixty Nine years exporience in the Seed and Farm Implement business should go far to give you a feeling of confidence in us. We respectfully solicit your trade and assure you th best grade of goods obtainable in every department

SEEDS *for Farm, Market Gardener, Kitchen Garden and Lawn*

Spray Pumps

Insecticides

Farm and Garden Tools

Dairy Supplies

Ice Tools

Farm and Lawn Fence

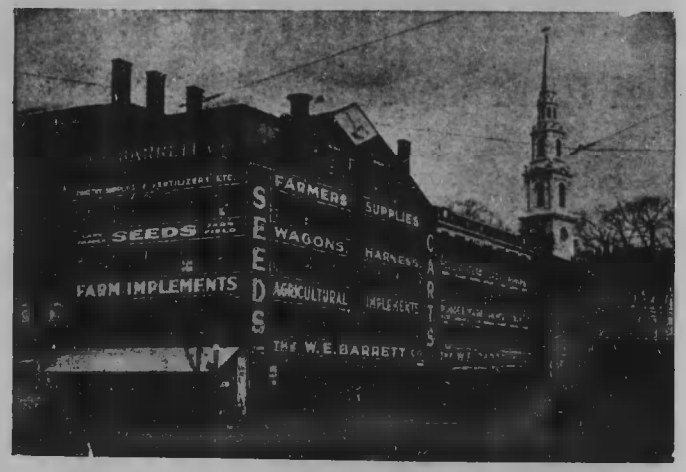

OUR POULTRY SUPPLY DEPARTMENT

Is one of the largest in New England

Agricultural Implements

The well known Wirthmore and I. X. L. Brands

Incubators, Brooders, Hovers, Feeders, etc.

Fertilizers, Farm Chemicals, best grades

Woodenware, Paper, Paper Bags, Twine, etc.

CANAL AND WATERMAN STREET

Catalogue Free to All

MOUNT HYMETTUS APIARIES

ARTHUR C. MILLER, Gen'l Manager

HONEY

Our brand of table honey is of the best quality, possessing the delicate waxy flavor so much sought for. It is Nature's finest sweet. All honey bearing our brand is guaranteed to be absolutely pure. Be sure to ask for our brand. If your dealer cannot supply you, write to us direct. Attractive packages for the retail trade. We also produce and deal in honey for use of Druggists, Confectioners, Bakers and other Manufacturers.

Comb and Extracted Honey and Beeswax (Wholesale and Retail)

TELEPHONE ANGELL 2372 454 ANGELL ST., PROVIDENCE, R. I.

WALTER F. CROWELL

Telephone 5864-W Union

Public Auctioneer and Appraiser

Auction Sales of Stocks, Bonds, Securities, Household Furniture, Real Estate, Merchandise, Stocks of goods, etc., promptly attended to in all parts of New England States. Thirty years experience. Appraisals of real estate and personal property carefully made. Real Estate expert. Foreclosure of Mortgages and Transfer of Real Estate a Specialty. Care and rental of real estate.

NOTARY PUBLIC

19 COLLEGE STREET, PROVIDENCE, R. I.

Telephone Broad 498-W Established 1906

Cylinders Re-Bored

Manufacturers of Oversize Pistons and Rings
Bearings, Bushings etc. made to order
REPAIRS OF ALL KINDS
Used Autos and Parts bought and sold

THE AUTO EXCHANGE

OSCAR H. COLWELL, Prop.

159-161-163 DEXTER STREET 7 RESERVOIR AVENUE
PROVIDENCE, R. I.

B. D. ALDRICH, Proprietor T. L. BRIGGS, Manager

B. D. ALDRICH AUTO CO.

Distributors of

Velie Passenger Cars and Trucks

and

The Roamer America's Smartest Car

Salesroom, 32-34 FRANKLIN ST. Service, 428 BROAD ST.

Glossy Document

THOMAS N. MORRIS

FORD SPECIALIST

KNOX SERVICE STATION

AUTOMOBILE REPAIRING

290 DYER STREET PROVIDENCE

Telephone Union 7466

W. H. SCHWARTZ CO.

MOTOR TRUCKS

HURLBURT

Complete Line Ranging from 1½ to 7 Tons

FULTON

1½ Ton Truck

Corner Fountain and Union Streets

PROVIDENCE, R. I.

'Phone Union 2000

COUTU BROS.

GARAGE

Distributors of SELDEN TRUCKS

Local and Long Distance Moving Piano and Furniture Moving a Specialty

Trucking of all Kinds

RAILROAD, Cor. Fales CENTRAL FALLS, R. I.

Telephone 159-W Pawt.

DUTEE WILCOX FLINT

FORD MOTOR CARS

Salesroom, Executive Offices and Service Station

Allens Avenue, Sherburne and Swan Streets

PROVIDENCE, RHODE ISLAND

J. A. FOSTER, *President* FRED L. SMITH, *Treasurer* W. P. PEIRCE, *Secretary*

FOSTER-SMITH CO.

Automobiles

REPRESENTING

"Winton" *"Chalmers"*

HEADQUARTERS FOR

GOOD USED CARS

7 DORRANCE STREET, PROVIDENCE, R. I.

Service Department, 22 MATHEWSON STREET

ROBERT W. POWERS

DISTRIBUTOR OF

Hudson Super Six Motor Cars

For the State of Rhode Island

Southeastern Massachusetts

134 BROAD ST., PROVIDENCE, R. I.

Glossy Document

BUICK AND MARMON AGENCY

235-237 BROAD STREET
PROVIDENCE, R. I.

SERVICE STATION 37 CHESTNUT STREET

J. W. BOOTHMAN

Automobile and Carriage Painting

All kinds of Repairing and Trimming
Reasonable Terms

26 WARRINGTON ST., off Broad St., PROVIDENCE

TELEPHONE BROAD 5093-R

TIRES

FACTORY SECONDS AND GUARANTEED FIRSTS

SERVICE STATION FOR GOODYEAR TIRES
GUARANTEED 3,500 MILES

R. I. DISTRIBUTORS OF CONVERSE TIRES
GUARANTEED 6,000 MILES

Gasoline, Oils, Supplies

Expert Cord Tire Repairing *Free Air and Service*

RHODE ISLAND TIRE COMPANY

109-111 BROADWAY TELEPHONE GASPEE 820 PROVIDENCE, R. I.

HOWARD B. CHAPPELL

GRAY & DAVIS *POPE HARTFORD*

And Vesta Battery Service Station

AUTOMOBILE REPAIRING IN ALL ITS BRANCHES

935 BROAD STREET PROVIDENCE, R. I.

TELEPHONE BROAD 4562-W

Bradburn Motors Company

Rhode Island Distributors

OAKLAND MOTOR CARS
CLYDESDALE TRUCKS

26-30 Snow Street Providence, R. I.

Telephone Union 6365

JOSEPH McCORMICK

Distributor of

Peerless Motor Cars

For Rhode Island

MOTOR CARS MOTOR TRUCKS

319 Taunton Ave., East Providence, R. I.

Telephone Union 3684-W M. CHASE, Proprietor

AUTOMOBILE RADIATORS

Smashed, Frozen or Leaky Radiators REPAIRED



Glasses Set in Windshields

LAMPS MUDGUARDS

We also do Sheet Metal Work

PROVIDENCE AUTO RADIATOR WORKS

20 W. Exchange Street Providence, R. I.

PUGH BROTHERS CO.

One of the largest dealers in New England
OVERLAND—WILLYS-KNIGHT

MOTOR CARS

AND COMMERCIAL VEHICLES

HIGH GRADE USED CARS

ATTERBURY and FULTON TRUCKS

Repairing, Supplies and Accessories

Salesroom and Garage
49-53 Mathewson Street
Telephones Union 7420-9520

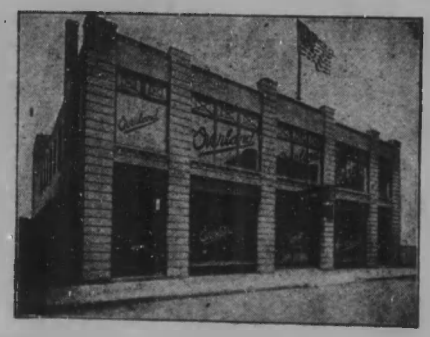

Glossy Document

SERVICE STATION

Repairs and Parts

BOSCH MAGNETOS
ATWATER-KENT
BIJUR MOTOR LIGHTING CO.
GOODYEAR TIRES
STROMBERG CARBURETOR
SCHEBLER CARBURETOR
ZENITH CARBURETOR
STANDARD SPEEDOMETERS

Automobile Repairs .. Magnetos Repaired

AMERICAN BALL COMPANY

Tel. Union 1442 — 115 Clifford Street, Providence, R. I.

Telephone Connection — JAMES and JOHN TRAMONTI

TRAMONTI BROS.

Auto Repairing

Factory Expert on Oldsmobile, Chandler and Chevrolet

Self Starting Expert .. Delco Specialist

GARAGE

152 FEDERAL STREET — PROVIDENCE, R. I.

MORTON'S AUTO STATION

ARTHUR H. MORTON, Prop.

An Up-to-Date Service Garage on the East Side

Free Air. Live and Dead Storage. Auto Repairing by Competent Mechanics. A full line of Supplies and Accessories.

LIMOUSINE CARS TO-LET
BY HOUR, DAY OR WEEK
Telephone Angell 129

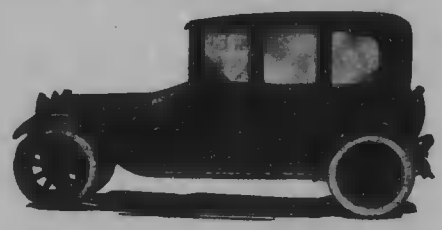

59 CARRINGTON AVE., NEAR HOPE ST., PROVIDENCE

The Adams, Kochhan Company

AUTO REPAIRING

Electric Starting and Lighting Systems Repaired

ELECTRIC AUTO-LITE CO.

Ambu Service Station — *Chandler Cars*

Cor. 246 ABORN AND CEDAR STS., PROVIDENCE

Magneto and Carburetor Work — Accessories and Repairs

BERNIER & ROBIDOUX

PROPRIETORS

Electric Starters, Generators, Auto Radiators

Repairs a Specialty on Buick Cars

Office Telephone Union 5423
Residence Telephone Union 6233-R

49 PECK STREET — **19 FRIENDSHIP STREET**

Paragon Gear Compound Quiets Noisy Gears — PROVIDENCE — Oxygen Carbon Cleaning by an Expert

---

Storage Battery Engineers

The Storage Battery and Electric Service Co.

Storage Battery Equipments of all kinds
Distributors for the G. L. B. Co., Newark, N. J.

STORAGE BATTERIES **RE** PLACED PAIRED CHARGED ANY MAKE

Storage Batteries Our Specialties

57 BROADWAY — 'PHONE GASPEE 610 — PROVIDENCE, R. I.

C. N. RICHARDSON, Prop. — *TELEPHONE* — C. N. RICHARDSON, Jr. Mgr.

Fountain Street Garage

Repairing Gasoline Cars a Specialty. Woodwork and Forging. Skilled and Experienced Mechanics. Gasolene and Oils, Storage and Supplies. Wheels Made and Repaired, Repainting of Automobiles a Specialty.

357 Fountain St. near Dean Street, Providence, R. I.

"JACK" KEMP

Ford Repairs

FORD SUPPLIES OF ALL KINDS

TIRES AND TUBES

353 Washington St., Providence, R. I.

Telephone Gaspee 199

Glossy Document

CAPITOL WELDING COMPANY

FRED C. HAHN, Manager

Oxy-Acetylene Welding and Cutting

45 SABIN STREET - PROVIDENCE, R. I.

TELEPHONE UNION 7097

KEYSTONE STATE OIL COMPANY

WHOLESALE PETROLEUM PRODUCTS RETAIL

GASOLINE-OILS-GREASES

FOR MORE POWER BEST GRADES FOR TRANSMISSION SAFETY

Main Office and Plant
202 KINSLEY AVENUE
TELEPHONE UNION 230

FILLING STATIONS CENTRALLY LOCATED IN GREATER PROVIDENCE

G. FREDERICK BOHL H. LADD WALFORD



Awning, Tent and Flag Manufacturers
Merchandise Covers Canvas Goods of Every Description

National Decorating Co.

Artistic Decorations for Celebrations, Fairs and Banquets
Wool Bunting, National Cotton Bunting and Cotton Print Cloth

THE LEADING FLAG MANUFACTURERS OF RHODE ISLAND
Wholesale and Retail
Telephone Connection



Office and factory, 75-77 Clifford Street Providence, R. I.

ABBOTT DECORATING COMPANY

AWNINGS AND CANVAS GOODS OF EVERY DESCRIPTION

Tents, Flags and Canopies To Let Decorators and Electric Illuminators
Signs and Banners

36 EXCHANGE PLACE PROVIDENCE, R. I.
'PHONE UNION 7922-W

Sail, Awning, Tent and Flag Manufacturers Horse Blankets, Auto and Fur Robes



Horse, Wagon and Merchandise Covers. Ducks of all Widths, Cotton, Manila and Hemp Bolt Rope, Laundry Ducks and Coal Bags

TENTS

All sizes For Sale or Rented

From 10 to 300 Feet. Also Canopies for Weddings, Funerals and Receptions To Let. Proprietors of Benk's Preparation for Canvas which we warrant against mildew.

L. F. PEASE CO., Inc.

7 and 15 CRAWFORD ST., PROVIDENCE, R. I.

LET US SOLVE YOUR PROBLEM TELEPHONE 1359 UNION

W. S. COOMBS & CO.

MANUFACTURERS

Cotton Specialties of All Kinds

Bags for all Purposes for Mills and Factories
Yarn, Coal, Waste, Broom Covers, Meat, Salt Etc.

GOWS BRAND BAGS

Sales Office, 129 DYER ST., PROVIDENCE, R. I.
FACTORY, 129 MAIN STREET, ROCKLAND, ME.

THE ANDERSON CANDY CO.

GEORGE B. HAZARD, Pres. and Treas.

Wholesale and Retail

Confectioners and Bakers

Candies Made to Order

2-4-6 ARCADE 190 MATHEWSON ST., PROVIDENCE
158 MAIN STREET, PAWTUCKET
Office and Factory, 72 ORANGE STREET, PROVIDENCE
Telephone Connection at all Stores

Glossy Document

C. L. Butler & Sons

CATERERS

FOR ALL OCCASIONS

Makers of Butler's Famous Ice Cream and Confectionery. Dealers in High Grade Cigars and Tobacco.

272-274 Cranston Street, Providence

EDMUND M. SARTORIUS FRED ANDERSON

SARTORIUS & COMPANY

INVESTMENT BONDS
PREFERRED STOCKS
AND
LOCAL SECURITIES

523-524 INDUSTRIAL TRUST CO. BUILDING
Telephone Union 3037
PROVIDENCE, R. I.

GOFF & PAGE

Customs Brokers and Ship Agents

Order Your Goods Shipped—*"In Bond to Providence"*

224 Industrial Trust Building

GUSTAVUS TAYLOR & CO.

Investment Securities

Steam Railroad, Street Railway, Gas and Electric Lighting Companies' Bonds and Stocks

LOCAL BONDS AND STOCKS

171 WESTMINSTER ST., PROVIDENCE, R. I.

TELEPHONE 628 UNION

James Richardson
Henry W. Sackett

Earl S. Colman
A. Chester Snow

ESTABLISHED 1893

Richardson & Clark

DEALERS IN

Investment Securities

Execute commission orders over private wires on the New York, Philadelphia and Boston Stock Exchanges. Buy and Sell Foreign Exchange and Furnish Travelers' Letters of Credit.

LOCAL STOCKS BOUGHT AND SOLD

11 EXCHANGE STREET PROVIDENCE, R. I.

Providence Banking Co.

DEALERS IN

Local Stocks and Bonds and
High-Grade Investment Securities

Orders executed on the New York and Boston Stock Exchanges. Foreign Exchange Bought and Sold
Letters of Credit Furnished
for Travelers

203-204-205 Turks Head Building Providence, R. I.

Glossy Document

W. W. WHITE & CO.
TURKS HEAD BUILDING
Bonds - Stocks
Local Securities
SPENCER TRASK & COMPANY
New York Correspondents
TELEPHONE, UNION 556

NEWTON P. HUTCHISON & CO.
Bonds and Stocks
NATIONAL EXCHANGE BANK BUILDING
PROVIDENCE, RHODE ISLAND
Boston Office, 60 STATE ST., Telephone 1029 Union

50 Congress St. Boston, Mass.
Slater Building Worcester, Mass.
Augusta Trust Co. Bldg. Augusta, Maine
STRANAHAN & COMPANY
Investment Securities
TURKS HEAD BUILDING, PROVIDENCE, R. I.

EDWARD C. BIXBY
DEALER IN
High Grade Stocks and Bonds
SPECIALIST IN BONDS AND STOCKS
OF PUBLIC SERVICE CORPORATIONS
Local Stocks Bought and Sold
INDUSTRIAL TRUST BLDG. PROVIDENCE, R. I.

WILSON, SLADE & COMPANY
...BANKERS...
Members of the Boston Stock Exchange
Bonds, Stocks and Commercial Paper
Letters of Credit Foreign Exchange
414 AND 415 RHODE ISLAND HOSPITAL TRUST BUILDING
PROVIDENCE, RHODE ISLAND

BODELL & COMPANY
INVESTMENTS
BONDS AND PREFERRED STOCKS
OF PROVEN VALUE
201 GROSVENOR BUILDING .. .. PROVIDENCE, R. I.
BOSTON OFFICE, 35 CONGRESS STREET NEW YORK OFFICE, 111 BROADWAY

CHARLES A. KILVERT ALEXANDER D. CHAPIN, JR. E. BRUCE MERRIMAN
C. A. KILVERT & CO.
Bonds and Stocks
17 EXCHANGE STREET .. PROVIDENCE, R. I.

A. STUDLEY HART & COMPANY
Members Providence Stock Exchange
Correspondents of Members New York, Boston and Philadelphia Stock Exchanges
BANKERS AND BROKERS
Public Utility Bonds and Stocks
Guaranteed Stocks Local Securities
INDUSTRIAL TRUST BUILDING .. .. PROVIDENCE, R. I.

Glossy Document

MILLER & GEORGE

Investment Securities

Steam Railroad, Street Railway, Gas and Electric Lighting Companies' Bonds and Stocks

LOCAL STOCKS AND BONDS

TELEPHONE 4422 UNION

Rooms 336-337-338 Industrial Trust Building, Providence

Tucker, Anthony & Co.

Members New York and Boston Stock Exchanges
Investment Securities

Private Wires to New York and Boston

100 GROSVENOR BLDG., PROVIDENCE

Charles M. Miller, Local Manager *Telephones Union 7708-7709*

53 State Street BOSTON | 557 Pleasant Street NEW BEDFORD | 60 Broadway NEW YORK

FOSTER B. DAVIS EARL R. DAVIS

DAVIS & DAVIS

Stocks and Bonds

Members New York and Boston Stock Exchanges

We make a Specialty of Listed Securities for which there is a market at all times. Private wires to New York, Boston, Chicago and Philadelphia Exchanges. Certificates delivered or carried on margin

Rooms 209, 210, 211, 212, 213, 214, 215, 216 Grosvenor Building

10 WEYBOSSET STREET PROVIDENCE, R. I.

Hornblower & Weeks

ESTABLISHED 1888

Members of { New York Stock Exchange / Boston Stock Exchange

BENJAMIN L. COOK, Manager

Bankers and Brokers

Listed and unlisted stocks and bonds dealt in, in all markets.
We reach by wire every important city in the country.

110 GROSVENOR BUILDING PROVIDENCE, R. I.

JACKSON & CURTIS

Represented by ALBERT H. POLAND

INVESTMENT SECURITIES

MEMBERS
NEW YORK STOCK EXCHANGE
BOSTON STOCK EXCHANGE

1404 TURKS HEAD BUILDING
PROVIDENCE, R. I.

TELEPHONE 6725 UNION

R. S. MOORE & COMPANY

INVESTMENT SECURITIES

CORRESPONDENTS OF
H. M. BYLLESBY & CO., NEW YORK — CHICAGO

Specialists in Bonds and Stocks of Public Service Companies
Local Securities

10 WEYBOSSET STREET .. .. PROVIDENCE, R. I.

TELEPHONE 7930

H. Y. STITES & CO.

Investment Securities

Local Stocks and Bonds

715 INDUSTRIAL TRUST CO. BUILDING, PROVIDENCE, R. I.

WALTER G. BROWN

Bonds and Stocks

622-623 GROSVENOR BUILDING, PROVIDENCE

Glossy Document

LOANS

$15 UPWARDS

at Less than Legal Rates

We arrange loans in less than five minutes and do not bother your employer or neighbors by unnecessary investigation. We offer the same inducements to new customers. Housekeepers accommodated confidentially, also anyone earning a weekly salary. Having loans elsewhere does not prevent your getting loans here. The patronage of ladies solicited.

PROVIDENCE GUARANTY CO.

57 EDDY STREET

ROOM 204 'PHONE UNION 1539

Wide Awake
BUSINESS MEN
and
Thoughtful People
in the homes
Know the Many
Advantages
of a
CITY DIRECTORY

WORKINGMEN'S LOAN ASSOCIATION

C. F. BIGELOW, Manager

Money Loaned on Furniture and Household Goods.

1% PER MONTH

Principal and interest reduced each month by moderate payments.

87 WEYBOSSET STREET Room 20 PROVIDENCE, R. I.

Telephone Connection

CARPENTER LOAN COMPANY

Diamonds, Watches, Clocks, Jewelry,
Musical Goods, Clothing, Hardware,
Shot Guns, Rifles, Sporting Goods, Etc.

AFTER READING THE ABOVE THINK WHAT WE MIGHT HAVE TO SELL

51-53 EDDY STREET (BACK OF CITY HALL) **PROVIDENCE, R. I.**

LOANS *INVESTMENTS*

The Morris Plan Co. of R. I.

THE MORRIS PLAN

"CHARACTER IS THE BASIS OF CREDIT"

WHY PAY EXORBITANT RATES OF INTEREST?

CHARGE $4.00 A YEAR FOR EACH $50 BORROWED

Easy Payment Plan

No Chattel Mortgages *No Assignment of Wages*

Office Hours; 9 A. M. to 4 P. M., Wednesdays, 9 A. M. to 8 P. M., Saturdays, 9 A. M. to 1 P. M.

10-12 MARKET SQUARE : : PROVIDENCE, R. I.

CALL OR WRITE FOR BOOKLET EXPLAINING PLAN

PEOPLE'S LOAN ASSN.

Loan Money same day on Real Estate, Pianos, Furniture, Salaries, Insurance, Legacies, Horses

Do Not Be Deceived by Rates That Are Confusing

Our Rates Are Same to Everyone

Oldest in Business Without Publicity

PRIVATE OFFICE

57 Eddy Street, Room 709

Opposite City Hall Telephone Union 1742

TELEPHONE UNION 3829

HEYWOOD MARTINEAU & CO.

First Mortgage Bonds

Gold Notes, Preferred Stocks

417 GROSVENOR BUILDING .. PROVIDENCE

MONEY TO LOAN

If you are keeping house or steadily employed you can borrow at our low legal rates and easy payments

THE TOTAL COST

$15 for 6 months.....$2.76	$25 for 6 months.....$4.58
$20 for 6 months.....$3.64	$30 for 6 months.....$5.46
$40 for 6 months.....$7.28	

No Endorsers. No References. Other Amounts in Proportion

No one will know you are borrowing, as you need not ask friends or relatives to endorse for you.

Courteous Confidential Service

AMERICAN LOAN ASS'N

144 Westminster St., Over Childs' Phone Union 2431

Glossy Document

ESTABLISHED 1851

The National Bank of Commerce

OF PROVIDENCE

TURKS HEAD BUILDING

Capital and Surplus $1,600,000.00



C. PRESCOTT KNIGHT, President
HENRY L. WILCOX, Vice-President
FRANK W. GALE, Vice-President
WALTER C. NYE, Cashier
EDW. B. FESSENDEN, Asst. Cashier

Board of Directors

C. Prescott Knight
Edward Aborn Greene
John R. Freeman
John K. H. Nightingale
Henry L. Wilcox
William H. Thornley
Russell Grinnell
Wm. P. Chapin, Jr.

Discount Monday 10.30 a. m.
Dividends April and October

MECHANICS NATIONAL BANK

Corner Exchange Place and Dorrance St.

Incorporated June, 1823 Re-Organized as a National 1865

Member of the Federal Reserve System

Capital - - $500,000
Surplus Profits - $250,000

President, CHARLES C. HARRINGTON

Cashier, H. EDWARD THURSTON

Assistant Cashier, EDWARD A. HAVENS

DIRECTORS

Charles C. Harrington
Henry Lippitt
Herbert W Rice
Hugh F. MacColl
Wm. Wurts White
H. Edward Thurston
E. Tudor Gross

Discount Monday, 10 A. M. Annual Election, 2d Tuesday in January
Dividends, January 2 and July 1

Glossy Document

The Merchants National Bank

20 WESTMINSTER STREET

INCORPORATED FEBRUARY 18, 1818
RE-ORGANIZED AS A NATIONAL, MAY 1865

Capital - - - $1,000,000
Surplus Earnings - $1,000,000

OFFICERS

ROBERT W. TAFT, President
CHARLES H. NEWELL, Vice President
MOSES J. BARBER, Vice President
FRANK A. GREENE, Cashier
WILLARD I. ANGELL, Assistant Cashier
HARRY S. HATHAWAY, Assistant Cashier

DIRECTORS

Samuel R. Dorrance
George M. Smith
Horatio N. Campbell
Robert W. Taft
Charles H. Newell
William B. McBee
Everett L. Spencer
Moses J. Barber
Frank E. Richmond, 2d
Edward P. Jastram

DISCOUNT, MONDAY, 12 M.
ANNUAL ELECTION, 2d TUESDAY IN JANUARY
DIVIDENDS QUARTERLY

BLACKSTONE CANAL NATIONAL BANK

No. 20 Market Square

Incorporated January, 1831 Re-Organized as a National, July, 1865

Capital $500,000
Surplus and Profits, over $500,000

President, ALBERT R. PLANT
Vice-President, H. F. HINCKLEY
Cashier, CHARLES P. BROWN

DIRECTORS

Herbert F. Hinckley
C. Moulton Stone
John B. Branch
William A. Viall
Charles H. Merriman, Jr.
Frederick A. Ballou
Fletcher S. Mason
Edwin M. Dodd
Frank O. Field
Albert R. Plant
Henry S Chafee

DISCOUNT, MON. 11.45 A. M. ANNUAL ELECTION 2D TUES. IN JAN.
DIVIDENDS, JANUARY AND JULY

Glossy Document

Incorporated 1835 — Re-Organized as a National 1865

Phenix National Bank

Narragansett Hotel Building

No. 83 DORRANCE, CORNER WEYBOSSET STREET

CAPITAL - $450,000

SURPLUS - 820,000

President, WEBSTER KNIGHT

Vice-President, CHARLES BRIGGS

Cashier, JAMES E. THOMPSON

Asst. Cashier, HOWARD L. ANTHONY

DIRECTORS

Webster Knight
Louis H. Comstock
Charles Briggs
Joseph E. Fletcher
George E. Boyden
James E. Thompson
Malcolm G. Chace

Discount, Monday, 11 A. M. Dividends, May 20th and November 20th

Columbus Exchange Bank

OF PROVIDENCE, RHODE ISLAND

M. VERVENA, President

We Transact a General Banking Business

Interest on Deposits—Special Foreign Department—Letters of Credit, Drafts and Cheques issued payable in all parts of the World. We Buy and Sell all kinds of Foreign Money: Pound, Sterling, Napoleons, Italian Lire, Etc.

WE BUY AND SELL FOREIGN SECURITIES, ETC.

MONEY ORDERS ON ITALY

2 MARKET SQUARE, PROVIDENCE, R. I.

Branch Office, 342 Atwells Avenue

Integrity, Ability and Experience—Incorporated

The words printed above express in small compass the whole idea of trust company service as exemplified by the Rhode Island Hospital Trust Company.

A corporate trustee or executor like this offers you several advantages over an individual undertaking to act in similar capacities. Among the outstanding advantages are these:

Collective and Extensive Experience of a group of trustworthy men who are specialists and experts in their particular lines.

Freedom from any Personal Bias or partiality in the management of property or the handling of trusts.

Uninterrupted and Permanent Attention to the interests placed in its hands.

Strict Supervision by Banking Authorities.



And all these advantages are secured at no greater fee than that to which the individual trustee or executor is entitled.

Rhode Island Hospital Trust Company

15 WESTMINSTER STREET, PROVIDENCE

—OFFICERS—

HERBERT J. WELLS, President
HORATIO A. HUNT, Vice President
HENRY L. SLADER, Vice President
JOHN E. WILLIAMS, Asst. Secretary
PRESTON H. GARDNER, Vice Pres't and Trust Officer
JOHN H. WELLS, Secretary
HENRY B. HAGAN, Asst. Secretary
THOMAS H. WEST, Jr., Vice President
G. A. HARRINGTON, Asst. Trust Officer
GEORGE H. CAPRON, Asst. Secretary
WM. A. GAMWELL, Vice President
ERNEST A. HARRIS, Asst. Trust Officer
RALPH S. RICHARDS, Asst. Secretary
ROBERT T. DOWNS, Asst. Trust Officer

— DIRECTORS —

Edward D. Pearce
Herbert J. Wells
Lyman B. Goff
Howard O. Sturges
Stephen O. Metcalf
Walter R. Callender
Edward Holbrook
James E. Sullivan
Benjamin M. Jackson
Frank W. Matteson
Robert H. I. Goddard
Henry D. Sharpe
Isaac B. Merriman
Charles C. Gardiner
Alfred K. Potter
William L. Hodgman
Frank H. Swan
Rowland Hazard
Royal C. Taft
J. Arthur Atwood
William C. Dart

Glossy Document

PROVIDENCE NATIONAL BANK

78 SOUTH MAIN STREET

Established 1791

Capital, $500,000 *Surplus and Profits, $900,000*

OFFICERS

WILLIAM GAMMELL, President
WILLIAM GAMMELL, JR., Vice-President
EARL G. BATTY, Cashier

DIRECTORS

John Carter Brown Woods, William Gammell, John Ormsbee Ames,
William Gammell, Jr., Harry Parsons Cross, John B Lewis,
Paul C. DeWolf, Richard S. Aldrich

WESTMINSTER BANK

73 WESTMINSTER STREET

Capital, $300,000 Surplus, $90,000

President, ARNOLD B. CHACE
Cashier, WILLIAM C. ANGELL
Asst. Cashier, BENJAMIN B. MANCHESTER

DIRECTORS

ARNOLD B. CHACE
WILLIAM C. ANGELL
WILLIAM E. BOWEN
GEORGE A. JEPHERSON
JOSEPH P. BURLINGAME
FRANK I. HINCKLEY

Discount Day Monday 11 A. M.
Dividends 1st Monday in May and November

CENTREVILLE NATIONAL BANK

ARCTIC, RHODE ISLAND

Incorporated 1828 Chartered as a National Bank 1865

Capital, $100,000 *Surplus and Undivided Profits, $121,000*

GEORGE B. WATERHOUSE, President
HON. CHARLES MATTESON, Vice-President
EVERETT W. WHITFORD, Cashier

DIRECTORS

George B. Waterhouse, Hon. Charles Matteson, Charles Duke,
Alfred B. Arnold, Benjamin F. Waterhouse

A General Banking Business Transacted

UNION TRUST COMPANY

Capital $1,000,000

Surplus $500,000

Transacts a General Banking and Trust Business

DIRECTORS

Charles Alexander
Philip Allen
Henry A. Carpenter
Harry Cutler
William W. Douglas
Harold C. Field
William B. Greenough
Harold J. Gross
Charles E. Hancock
Michael J. Houlihan
Benjamin A. Jackson
Samuel M. Nicholson
Marsden J. Perry
Aram J. Pothier
James A. Potter
Albert A. Remington
Charles A. Russell
Joseph Samuels
Emery J. San Souci
Martin J. Sinnott
George W. Thurston
Byron S. Watson

OFFICERS

Marsden J. Perry, Chairman of the Board
Aram J. Pothier, President
George W. Gardiner, First Vice-Pres.
Charles H. Sheldon, Vice-Pres.
Harold J. Gross, Vice-Pres.
Frank E. Chafee, Treasurer
Clinton F. Stevens, Secretary
John Congdon, Assistant Treasurer
Walter F. Farrell, Assistant Secretary

BRANCHES

OLNEYVILLE, Wm. T. Galligan, Manager

EAST GREENWICH { Howard V. Allen, Manager / Geo. R. Hanaford, Assistant Manager

Dorrance Street Corner Westminster Street

FOREIGN EXCHANGE

INTEREST ON DEPOSITS SAVINGS DEPARTMENT

Glossy Document

ITALO-AMERICAN MUTUAL TRUST COMPANY

61 WEYBOSSET STREET

Incorporated May, 1904 ***Authorized Capital, $250,000***

Frank D. McKendall, Pres. — Giustino DeBenedictis, Vice-Pres.
William S. Todd, Secretary — Harold R. Bassett, Treas.

DIRECTORS

Frank D. McKendall	Edwin C. Pierce	Pietro Simonini
William S. Todd	Claude C. Ball	Joseph A. Latham
Giustino DeBenedictis	Philip Villani	Angelo Fratantuono
	Russell C. Fales	

Transacts a General Banking Business ***Interest Allowed on Deposits***

DISCOUNT DAY TUESDAY

Incorporated October 1819

Providence Institution for Savings

In the City of Providence

No. 86 SOUTH MAIN STREET

President, EDWARD D. PEARCE

Vice-Presidents

1st. HOWARD W. STURGES **2nd. FRANK W. MATTESON**

3d. HENRY D. SHARPE

TRUSTEES

Edward D. Pearce	Robert W. Taft	William L. Hodgman
Howard O. Sturges	Henry D. Sharpe	Jesse H. Metcalf
Samuel R. Dorrance	Robert H. I. Goddard	William Gammell, Jr.
Horatio N. Campbell	Frank W. Matteson	Henry S. Chafee
William Gammell	John Ormsbee Ames	John B. Lewis

LeB. BRADFORD, Treasurer **JOHN H. ORMSBEE, Asst. Treasurer**

WILLIAM H. CONGDON, Clerk

Deposits made on or before the fifteenth days of January, April, July or October, draw interest from the first days of those months respectively

Interest is credited January 16 and July 16

PROVIDENCE COUNTY SAVINGS BANK

216 MAIN STREET, PAWTUCKET, R. I.

OFFICERS

BENJ. F. SMITH, President ***EUGENE A. TINGLEY, Treasurer***
CHARLES H. FRENCH, Vice-President

DIRECTORS

Adolph Cohen	Lyons Delany	Peter B. MacManus
John A. Tillinghast	Giles W. Easterbrooks	William R. Cumming
Arthur W. Stanley		

Banking Hours, from 9 A. M. to 3 P. M., except Saturday, 9 to 12 A. M. and 5 to 8 P. M.

INCORPORATED MAY 1851 **SIXTY-EIGHTH YEAR**

Peoples Savings Bank

In Providence, R. I.

Banking Hours
10 A. M. to 2 P. M.
Saturday
10 A.M. to 12 M.



Open Wednesday Evening for Deposits only 7 to 9 o'clock

Home Office, 27 Market Square, Providence

BOARD OF TRUSTEES

President, EDWARD A. GREENE

Vice-Presidents

WEBSTER KNIGHT, **FRANK P. COMSTOCK,** **JOHN B. BRANCH**

Francis W. Carpenter	William Grosvenor	Edward B. Hough
John K. H. Nightingale	George M. Snow	Arthur W. Claflin
Howard D. Wilcox	William P. Chapin	Charles H. Merriman, Jr.
William H. Thornley	William P. Goodwin	Herbert W. Rice

WILLIAM P. GOODWIN, Treasurer and Secretary

GILBERT H. HAGAN, Asst. Treas. and Asst. Sec'y

Deposits made on or before the fifteenth day of any month will be entitled to draw interest from the first of said month, provided that the same remain on deposit until the next semi-annual dividend becomes payable. Dividends payable the 16th days of January and July. Interest Compounded Semi-Annually.

$3 OPENS AN ACCOUNT

Glossy Document

CITIZENS SAVINGS BANK

846 WESTMINSTER STREET

President, JAMES B. PAINE Vice-President, CHARLES F. IRONS

E. ALLEN, Clerk and Treasurer

TRUSTEES—James B. Paine, Charles F. Irons, Charles C. Darling, Arthur B. Hathaway, Charles W. Bubier, Edwin O. Chase, Arthur O. Ostby, Arthur L. Peck, Arthur Vaughn.

Dividends, January and July. Interest commences with the first of each month

HIGH STREET BANK

846 WESTMINSTER STREET

Incorporated June 1828

CAPITAL . . $120,000

SURPLUS . . $120,000

President, HENRY A. GRIMWOOD Cashier, E. ALLEN

DIRECTORS—James B. Paine, Henry A. Grimwood, Dutee Arnold, Elijah Allen, Charles F. Irons, William A. Hathaway, Charles C. Darling.

Discount, Monday and Thursday
Dividends, February and August

Annual Election, First Monday in August
Saturdays, Close at 12M

SMITHFIELD SAVINGS BANK

GREENVILLE, RHODE ISLAND

BRANCH, ESMOND

DEPOSITS $497,000

President, A. B. WHIPPLE Vice-President, H. S. TURNER
Treasurer, N. S. WINSOR Secretary, M. W. MOWRY

DIRECTORS

N. S. Winsor	A. B. Whipple	Stephen H. Brown	Daniel A. Clarke, Jr.
F. S. Colwell	M. W. Mowry	C. E. Walcott	John A. Pearson

Money Deposited on or before the 15th of any month draws INTEREST FROM THE FIRST

Telephone Connection BANK HOURS 9 TO 3

OLD COLONY CO-OPERATIVE BANK

49 WESTMINSTER STREET

Interest now being paid on monthly payment shares at the rate of 6% compounded semi-annually

Money Loaned on Mortgages ***Building Loans are a Specialty with us***

The Rhode Island Safe Deposit Company

Capital - - $100,000

INDUSTRIAL TRUST COMPANY BUILDING

49 Westminster Street

24 Exchange Street ⚜ **24 Exchange Place**

THE OLDEST SAFE DEPOSIT COMPANY IN THE STATE

And the ONLY COMPANY with a PAID CAPITAL doing EXCLUSIVELY a Safe Deposit Business

Its Vaults are located on the STREET FLOOR, affording easy access for customers, are of the MOST MODERN Construction and are PROTECTED by all known SAFEGUARDS

SAMUEL P. COLT, President ***WALDO M. PLACE, Sec. and Treas.***

TRUSTEES

Samuel P. Colt	Charles C. Harrington	Frank P. Comstock
Joshua M. Addeman	Louis H. Comstock	Waldo M. Place
James M. Scott	C. Prescott Knight	Eben N. Littlefield
H. Martin Brown	Edward D. Pearce	John B. Lewis
Albert L. Anthony	Frank L. Hinckley	Frank C. Nichols
Louis E. Robinson	Harvey A. Baker	Fred L. Smith
Ralph C. Watrous	Ezra Dixon	Everett I. Rogers
Harold J. Gross	Samuel M. Nicholson	George H. Crooker
Frank W. Gale	Edward H. Rathbun	Charles D. Owen
	Frederick S. Peck	

We Give absolute protection from Fire, Theft or Loss for $5.00 a year and upwards

Glossy Document

Aborn Street Turkish Baths



ENLARGED AND REMODELED

Private Sleeping Rooms

Swimming Pool Connected

Turkish Baths and Massage

PROF. JOSEPH W. HEATON, Prop.

Gentlemen's Hours: Day and Night except Wednesday; Ladies' Hours; Wednesdays 9 A. M. to 8 P. M. Turkish Baths $1.00; Electric Vibration $1.00 to $2.50; Plain Bath and Swim 25c. Alcohol Rub 50c.; Liniment Rub $1.00 to $1.50

Swimming Taught for $5.00. Six Tickets for $5.00; 14 tickets for $10.00

Masseur and Instructor in Swimming

Information given on Physical Culture

IF YOU DESIRE TO LEARN THE BENEFITS OF A TURKISH BATH CONSULT JOE

32 ABORN STREET
PROVIDENCE, R. I.

W. D. BURT BEDDING CO.

UPHOLSTERERS

Makers of Mattresses, Upholstered Springs, Etc.

High Grade Upholstering

85 WICKENDEN STREET .. PROVIDENCE, R. I.

TELEPHONE UNION 7526-R

GEORGE F. MULHOLLAND

Manufacturer and Dealer in

Mattresses and Cushions

Hair Mattresses Made Over

Feather Beds Renovated

385 South Main Street .. Providence, R. I.

TELEPHONE CONNECTION

CHARLES PAY & CO.

Blacksmiths, Machinists and Wheelwrights



Proprietors of the Celebrated

Tire Setting Machine

Tires Reset in from five to ten minutes

No Excuse for Loose Tires
We Do Not Burn Your Wheels

Axle Nuts and Boxes Fitted **Satisfaction Guaranteed**

BUILDERS OF

Steel Frame Low Gears, Trucks and Wagons

TELESCOPIC SCREW TIPPING DEVICES FOR AUTO TRUCKS

Particular Attention Paid to Jobbing

301 to 321 South Water St. - Providence, R. I.

TELEPHONE CONNECTION

SAXE'S

PROVIDENCE BOILER COMPANY

F. T. SAXE, Proprietor

Boiler Makers, Blacksmiths, Steam Fitters
Plate and Sheet Iron Workers

Repairs on All Types of Boilers by Expert Workmen
Return Tubular, Upright and Locomotive Boilers,
Tanks, Stacks, Kiers, Blower Work.

Office and Works, Dyer and Ship Streets, Providence, R. I.

Telephone Union 2161-W

WHOLEY BOILER WORKS

MAKERS OF

Steam Boilers, Tanks, Kiers, Smoke Stacks, Etc.

STEEL AND IRON PLATE WORK

PROMPT ATTENTION GIVEN TO REPAIRS

Telephone at Works, Union 437

OFFICE, 95 WHIPPLE STREET PROVIDENCE, R. I.

Works, Whipple, Oriental and Oregon Streets

Glossy Document

Almy Water Tube Boiler Company

Manufacturers of

Almy's Patent Water-Tube Boiler

For Marine and Stationery Work

178-184 ALLEN'S AVENUE, PROVIDENCE, R. I.

RHODE ISLAND TOOL CO.

Established 1836

MANUFACTURERS OF

Nuts, Bolts, Screws and Forgings

Automobile Nuts and Bolts, Press Work

P. O. Box 1516 PROVIDENCE, R. I.

Telephone 1820 Union

WILLIAM H. HASKELL MFG. CO.

Manufacturers of

Loom Bolts

—ALSO—

Vibrator Gears, Square Head Bolts, Set and Cap Screws, Gimlet Pointed Coach Screws, Stirrups, Levers, Clearer Springs and Cold Punching of Every Description.

PAWTUCKET, - - - RHODE ISLAND

Preston & Rounds Co.

Booksellers and Stationers

98 Westminster St., Providence, R. I.

Jacob Wirth & Co., Inc.

BOTTLERS

Sole Distributors of

Checona and Sheboygan Ginger Ale and Mineral Waters

THE PIONEER BOTTLERS OF NEW ENGLAND

We keep abreast of the times, adopting improvements in sanitary methods promptly; our aim is not how cheap, but how good and wholesome we can make our goods. The public is cordially invited to visit our bottling works, 227-231 West Exchange Street, to see our methods and compare them with those obtaining in many other plants.

GENERAL OFFICES:

227-231 WEST EXCHANGE STREET

TELEPHONES

OFFICE 2211, 2212 UNION

A. A. PRESBREY & SON CO.

Manufacturers of

PACKING BOXES

General Wood Workers. Store Fixtures.

Tanks and Sinks. House Finish.

Summer St., corner Meadow St., Providence, R. I.

THE C. P. DARLING CO.

Manufacturers of

PACKING CASES

Nailed Boxes, Box Shooks, Cloth Boards, Box Printing, Kindling Wood, Baled Shavings and Cedar Fir Sweeping Compound

TELEPHONE CONNECTION

Office and Factory, 415 Charles St., Providence R. I.

Glossy Document

Providence Box & Lumber Co.

MANUFACTURERS OF

Packing Cases and Shooks

Butterine Boxes *Sawdust*

OFFICE AND FACTORY, Rear 1102 CRANSTON ST.

PROVIDENCE, R. I.

F. H. BUFFINTON

PAPER BOXES

Folding Boxes Brightwood Specialties

3 3 EDDY ST. PROVIDENCE, R. I.

JOHN T. POOLE

MANUFACTURERS OF

Paper Boxes of Every Description

165 SOMERSET STREET PROVIDENCE, R. I.

Telephone

EASTERN NAIL COMPANY, Inc.

Manufacturers of

Cement Coated Box Nails

Standard Steel Wire Nails, Steel and Iron Cut Nails, Galvanized Wire and Cut Nails. Sherardized Nails. Shoe Nails. Any Kind of Special Nails Made to Order.

Factory, 176 UNION AVENUE, PROVIDENCE, R. I.

TELEPHONE 1342 WEST

Jewelers' Display Fixtures and Trays
Nest Boxes—Rosary Boxes—Mailing Boxes
Silverware Cases—Corrugated Boxes
Paper Boxes of Every Description

YOUNG BROS.

"DISPLAYOLOGISTS"

722 Eddy Street Providence, R. I.

Taylor Card and Box Co.

J. C. TAYLOR, Treasurer

PAPER BOXES

FOR ALL PURPOSES

188 to 196 W. Exchange St., cor. Aborn St., Providence, R. I.

Telephone 1700 Union

C. D. WADE

DEALER IN

Second Hand Packing Boxes

and Cases Made to Order

Rear 41 New Fenner Ave., Arlington, R. I.

Telephone Connection

M. J. HOULIHAN, President and Treasurer S. B. COEN, Secretary and Sales Manager

BARRINGTON STEAM BRICK CO.

MANUFACTURERS OF

Rough and Smooth Red Face Brick in all Shades

Common Building Brick and Quarry Tile
Vitrified Paving and Sewer Brick a Specialty

304 GROSVENOR BUILDING :: PROVIDENCE, R. I.

Glossy Document

P. FELKER ESTABLISHED 1858 P. L. VOELKER

PHILIP L. VOELKER

Manufacturer of

and

Dealer in

BRUSHES

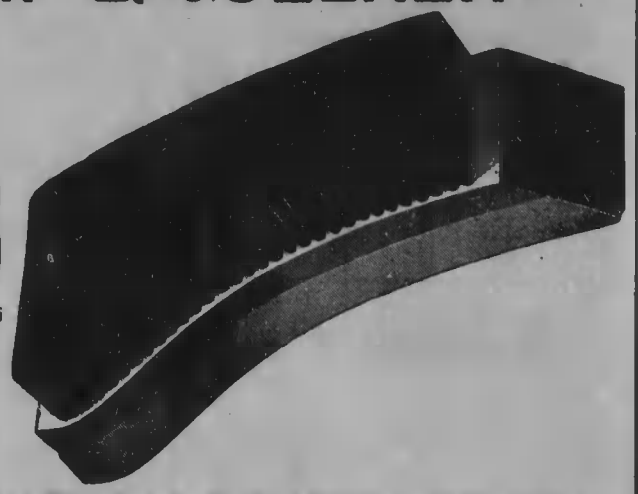

Of

Every

Description

For Silk, Cotton and Woolen Mills, also for Machine Builders and Silversmiths

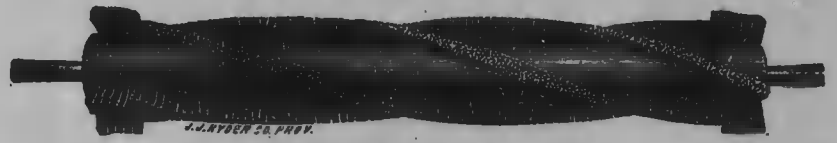

STRIPPING BRUSH FOR ENGLISH CARDS

FURNISHING AND SPRINKLING BRUSHES FOR CALICO PRINTERS AND BLEACHERS: ALSO MANUFACTURING JEWELERS

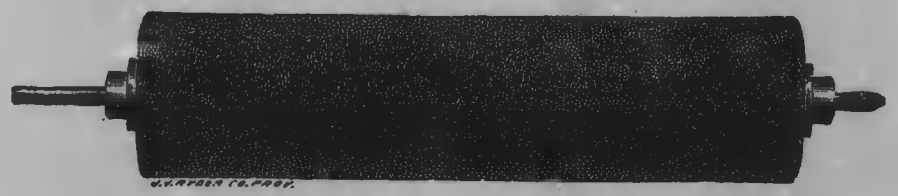

DAMPING BRUSH FOR BLEACHERIES AND DYERS

Estimates Given **Repairing Promptly Attended to** **Satisfaction Guaranteed**

BUCKLIN, CORNER WOODMAN STREET, PROVIDENCE, R. I.

CHARLES H. GRANT
Proprietor

Patent adds 100 per cent utility
PATENTED



Window Washers, Floor Sweepers and Counter Brushes. MILL WORK A SPECIALTY.

Rhode Island Brush Co.

Sole Manufacturers of

THE REVOLVING BRUSH

FACTORY, 50 DANIEL AVENUE .. PROVIDENCE, R. I.

Post Office Address, Olneyville, Rhode Island

THE PAWTUCKET SASH AND BLIND COMPANY

(Incorporated)

DOORS -- GLASS
SASH -- TANKS
BLINDS -- DYE TUBS
WINDOW and DOOR FRAMES
BUILDERS' FINISH

OFFICE AND SALESROOM:
24, 26 AND 28 MASON ST., PAWTUCKET, R. I.
STOREHOUSE: NEWELL AVENUE, WOODLAWN
Telephone 784 Pawtucket

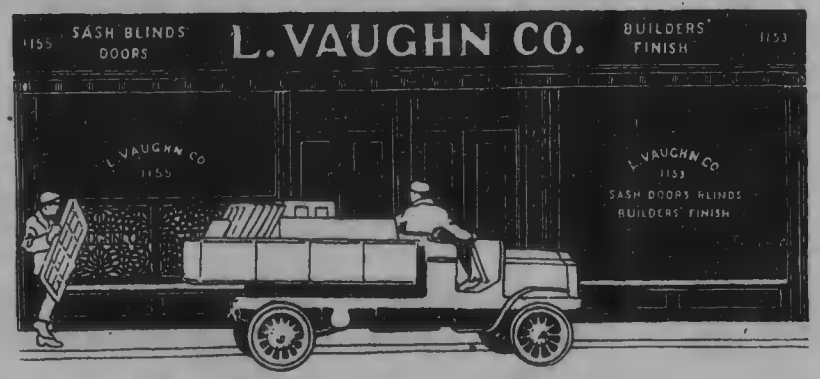

Builders' Finish, Blinds, Doors, Sash

Look before you build. Whether you are an owner, architect, contractor, or if you're just thinking about building some day, you should know the real advantage that can be yours from buying from the L. VAUGHN CO.

We have a complete stock at hand at all times and have the latest and best, not only in materials themselves, but in methods of construction.

L. VAUGHN CO., 1149-1155 Westminster Street,

TELEPHONE CONNECTION **PROVIDENCE R. I.**

Glossy Document

GEORGE E. MILLER

Building Mover *Buildings Raised and Removed*
Shoring *Heavy Machinery Moved*

Telephone Connection

159 SCHOOL STREET, PAWTUCKET, R. I.

Yard, School corner Rosewood

John C. Soley Donald M. Blair William A. Soley

SOLEY & BLAIR

INCORPORATED

BUILDING MOVERS

Contractors for Moving, Raising and Shoring Buildings and Heavy Structures, Moving and Setting Boilers, Machinery and Heavy Iron Work. Rigging Machinery, Etc.

444 HARRISON AVENUE, BOSTON, MASS.

Member Master Builders Association, 166 Devonshire Street, Boston

234 MAPLE ST., CHELSEA, MASS. Telephone Connection at all Yards and Offices

SWIFT-McNUTT CO.

Formerly ROBERT R. McNUTT, Inc.

Buildings Torn Down

All kinds of Second-Hand Building
Material Bought and Sold.
Rush work our
Specialty

—

Office, Union Trust Co. Building

170 WESTMINSTER STREET, PROVIDENCE, R. I.

Storehouse, Marengo Street

Telephone Connection

C. A. MORLOCK & COMPANY

Designers and Manufacturers of

Furniture for House, Office and Store

Antiques of all Descriptions Restored

149 DORRANCE ST., Up Stairs, PROVIDENCE, R. I.

EDWARD WILKINSON & CO.

Carpenters and Cabinet Makers
Store and Office Fitters

WORK DONE BY IMPROVED MACHINERY

Telephone 1694-W Union

175 PINE STREET 12-18 READ STREET

PROVIDENCE, R. I.

PROVIDENCE CABINET CO.

Manufacturers of

House Furniture and Office Fixtures

Repairing and Upholstering
done at very reasonable prices
Antique Work a Specialty



Telephone West 2278-W 1710 WESTMINSTER ST., PROVIDENCE

National Can Company

CANS *PLAIN AND DECORATED*

FOR DRY, PASTE AND LIQUID PRODUCTS

Ash Cans, Garbage Pails, Oily Waste Cans, Poultry Feeders and Founts, Tanks, "National" Rotary Ash Sifter "Makes Ash Sifting a Pleasure"

BOSTON, MASSACHUSETTS

Glossy Document

Mason Manufacturing Company

MAKERS OF TIN CANS

Office and Factory

156-176 South Water Street, Providence, R. I.

ESTABLISHED 1848 INCORPORATED 1903

L. Brayton Foundry Company

HENRY T. WHITE, Treasurer

IRON CASTINGS

RIVERPOINT - - - RHODE ISLAND

Carpets Cleaned

Rugs Woven from Old Carpets. Mattresses Made Over. Feathers Renovated. Chairs Reseated and Furniture Repaired, Refinished and Upholstered

R. I. RUG WORKS

Office, 678 Westminster St. Providence, R. I.

TELEPHONE 2203 UNION

NICHOLS MFG. COMPANY

Makers of the

"SOVEREIGN BRAND"

Combs, Pins, Barrettes and General Celluloid Goods

169 PINE AND 45 RICHMOND STS., PROVIDENCE, R. I.

TELEPHONE UNION 7846-W

SWAN POINT CEMETERY

Office, Merchants' Bank Building

32 Westminster Street, Providence, R. I.

Burial Lots under perpetual care can be selected at the Cemetery, where persons are in constant attendance to wait upon visitors

Electric cars run direct to the Cemetery.

For further information apply to Daniel S. Thurber, superintendent, at the Cemetery, or to the undersigned, at the City Office.

CHARLES B. GOULD, Treasurer

POCASSET CEMETERY

INCORPORATED MAY SESSION 1874

Located at Dyer's Nursery. Burial Lots for sale. Plats may be had at the office at Cemetery. A fine receiving Tomb. Lot owners are entitled to the use of it for one month free of charge. For more than one month and for anyone not a lot owner, a charge will be made.

TAKE DYER AVENUE CARS

DANIEL P. DYER, Treasurer

P. O. Address, Box 204, OLNEYVILLE Telephone Connection

THE BAYER COMPANY, Inc.

Manufacturers of

DYES, DRUGS and CHEMICALS

Also

Manufacturers of ASPIRIN

56 PINE STREET PROVIDENCE, R. I.

P. O. BOX 1208

Phone Union 3246-W

Ricco Manufacturing Company

DYESTUFFS AND CHEMICALS

74 NORTH MAIN STREET

PROVIDENCE, R. I.

Glossy Document

New York Worcester Fall River Boston

BREWER & COMPANY

Established 1852

Acids and Heavy Chemicals
Potato, Corn and Sago Starches
Oils, Soaps, for Textile and Jewelry Manufacturers

Sole Agents for—*Mitchell's Repressed Red Oil* *Green Mountain Lime*

32 INDIA STREET, cor. Benefit PROVIDENCE, R. I.

POST OFFICE BOX 1247 TELEPHONE UNION 7989

JAMES McDOWELL, President
Residence, 166 Eastwood Ave.
Providence, R. I.

SAMUEL H. WALSH
100 Fountain St., Room 105
Providence, R. I.

Royal Chemical Company

(INCORPORATED)

Manufacturers of

Bleaching Compounds, Sizings, Softeners and Finishing Specialties for the Textile Trade

SPECIALTIES

Soap Powders and Urine Substitute, Whale Oil Soap, Olive Oil Fig Soap, Oil Remover, Slasher Size.

Factory, BROOKSIDE MILL, HARRIS, R. I. Freight, HARRIS, R. I.

PHENIX, R. I.

P. O. Box 355 Phenix, R. I. *Telephone 126-M Valley*

Providence Office, 100 Fountain St., Room 105

JOHN P. THOMPSON, Pres. and Treas.

LA-LO CHEMICAL CO.

MANUFACTURERS

Non-Poisonous and Non-Inflammable

La-Lo Sprays
La-Lo Lubricant

161 Orange Street, Providence, R. I.

Telephone Union 7330

La-Lo Sprays
—For—
Households, Factories, Stores, Theatres, Schools, Halls, Railroads, Steam Ships, Animals, Dustlayers, Germicides, Insecticides.

—

Cementite
For Hardening, Waterproofing Dust and Frost proofing. Brick and Concrete Cement.

EDWARD E. ARNOLD
President

HENRY A. HOFFMAN
Treasurer

Arnold, Hoffman & Company, Inc.

Chemicals

INDIGO DYE STUFFS
STARCHES GUMS
DEXTRINE

SOLE AGENTS FOR

The Mathieson Alkali Works, Inc.
Saltville, Va. and Niagara Falls, N. Y.

55-61 CANAL ST., PROVIDENCE

61 Broadway, New York
88 Broad Street, Boston

Delaware Avenue and Greene Street, Philadelphia, Pa.
Charlotte, N. C.

Glossy Document

JOHN D. LEWIS

Importer and Wholesale Dealer in

Aniline Colors, Dye Stuffs and Chemicals

Madders, Indigo, Gums, Potato Starch, Etc. and all articles consumed in Dyeing, Bleaching and Finishing Cotton and Woolen Fabrics.

Also Manufacturer of Hematine, Dye Wood Liquors, Extracts, Etc.

1209 TURKS HEAD BLDG., PROVIDENCE, R. I.

NEW YORK OFFICE, 2-4-6 Cliff St. PHILADELPHIA OFFICE, 503 Drexel Bldg.

Dye Wood Works, Charles and Bark Streets, Providence

PROVIDENCE DRYSALTERS CO.

Manufacturers of

Dyers', Calico Printers', Bleachers' and Paper Coaters' Supplies

Satin White, Blanc Fixe, Antifroth Oil, Alizarine Assistant, Soluble Oils, Finishing Pastes, Softeners, Sizes, Steam Black, Mordants, Etc.

Office, 86 Weybosset Street, Rooms 24-25, Providence, R. I.

WORKS: EAST GREENWICH, R. I.

Long Distance Telephone Union 7738 East Greenwich 56

EDWIN KNOWLES

DEALER IN

Chemicals, Dyestuffs, Oils, Supplies, Paints

26 CUSTOM HOUSE STREET, PROVIDENCE

STANDARD COLOR CO.

JOHN E. GRAHAM, Local Manager

IMPORTERS

Dyestuffs and Chemicals

77 Washington St. Providence, R. I.

Boston Office, 104 Broad St.

PROVIDENCE DYE WORKS

Dyers of Cotton Skein Yarns

THURBERS AVENUE

Near Prairie Avenue

Providence, R. I.

Glossy Document

National Aniline & Chemical Co., Inc.

American Aniline Colors

DRUGS, CHEMICALS, DYESTUFFS, ETC.
ALIZARINE COLORS

Providence Office - - 28 North Main Street

WALTER E. DEVINE, Manager

GEORGE F. SIDDALL & CO.

DRYSALTERS

Manufacturers and Importers of

EXTRACTS, COLORS, CHEMICALS, &c.

OFFICE AND WORKS

149-153 Clarendon St. Auburn, R. I.

P. O. Box 975 Providence, R. I. Telephone Broad 4597

Kuttroff, Pickhardt & Co., Inc.

Dyestuffs, Colors and CHEMICALS

52 EXCHANGE PLACE PROVIDENCE, R. I.

J. B. FARNUM CO.

Wholesale Dealers in

Dyestuffs, Chemicals, Starches, Paints and Oils

Also a Full Line of Lubricating and Wool Oils

Agents for Hoyt's Flint Stone Leather Belting

373 and 377 North Main Street Woonsocket, R. I.

GENERAL CHEMICAL CO.

OF NEW YORK

MANUFACTURERS OF

Oil of Vitriol, Acids and Heavy Chemicals

J. U. STARKWEATHER, Manager

PROVIDENCE OFFICE, 32 EXCHANGE PLACE

Warehouse and Wharf, Allen's Avenue

C. S. BUSH CO.

IMPORTERS AND DEALERS IN

Drugs, Dyestuffs, Chemicals, Paints, Lubricating Grease and Oils

The Paint Centre of R. I.

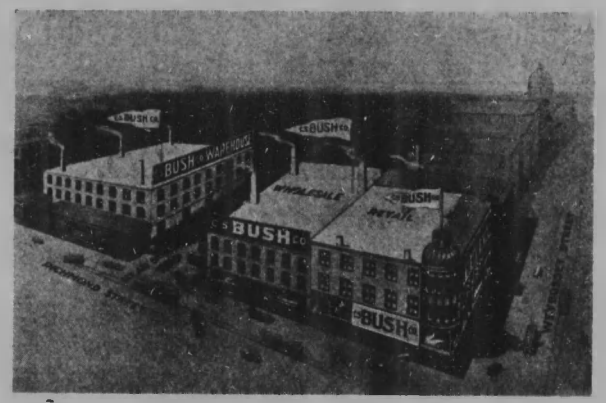

The Kodak Store of Providence

244-246 WEYBOSSET ST., COR. RICHMOND ST.

GEORGE E. PERKINS

Analytical and Consulting CHEMIST

Analyses of Ores, Minerals, Fresh and Mineral Waters and all Commercial Articles. Counsel Given and Investigations Made in Technical Chemistry.

1620 SMITH STREET, PROVIDENCE, R. I.

Telephone Centredale 135-R

Glossy Document

Prof. EDWIN E. CALDER, A. M. Ph. C. Prof. FRANKLIN N. STRICKLAND, Ph. C.

CALDER & STRICKLAND

(Members of the American Chemical Society—American Pharmaceutical Asso. Etc.)

CONSULTING AND TECHNICAL

CHEMISTS

Experts in Patent and Technical Litigation. Consulting Chemists in All Matters Connected with Applied Chemistry. Particular Attention Given to Microscopical and Bacteriological Examination of Water, Milk, Urine, Sputum, Etc. Most Thorough Investigation of All Questions Involving Physiological and Pathological Chemistry.

4 MARKET SQUARE PROVIDENCE, R. I.

Notary Public Telephone

JOSEPH M. TALLY

BOOKS, CANDLES AND CHURCH GOODS

STEAMSHIP TICKET OFFICE

506-512 Westminster Street Providence, R. I.

TELEPHONE UNION 5336-W

E. C. NORMANDY CO.

Ladies' and Gent's Garments Cleaned and Pressed

Ladies' Dresses and Waists Cleaned at Short Notice
Glove Cleaning a Specialty at Day's Notice
Goods Called for and Delivered

FIRST CLASS WORK AT LOWEST PRICES

Open from 8 A. M. to 6 P. M.

1½ and 2 Hoyle Building, 874 Westminster St., Providence

LEWANDOS

W L CROSBY
General Manager

French Cleansers *Fancy Dyers*

Fine Launderers

PROVIDENCE SHOP 137 MATHEWSON ST

TELEPHONE UNION 907

OUR SHOPS

BOSTON NEW YORK PHILADELPHIA WASHINGTON ALBANY WORCESTER SPRINGFIELD SALEM LYNN BOXBURY HARTFORD NEW HAVEN BRIDGEPORT PORTLAND CAMBRIDGE WATERTOWN BROOKLINE PROVIDENCE FALL RIVER NEWPORT

"You can Rely on LEWANDOS"

Star Dye House of Providence, R. I.

564 Manton Avenue Telephone West 3286

STAR DYE HOUSE

PATRONIZE US FOR YOUR OWN BENEFIT

For the convenience of our patrons of Providence and vicinity we have opened an **Up-to-date Dye House** at the above address where added facilities, combined with our efficient and well-trained cleansing and dyeing experts, enable us to give you better service and satisfaction. **Star's Ren-E-Vato Process** makes spots and stains disappear. Our method will absolutely remove spots and stains from any fabric where removing is possible. Our Autos call for and return to you in a beautiful condition any or all merchandise requiring cleansing or dyeing. **Blankets** cleaned soft and fluffy, no odor, no shrinkage. **Portieres, Draperies and Hangings** beautifully cleansed and dyed to match decorations. **Lace Curtains** cleansed by us hang evenly and look like new. We also cleanse, clean or dye all kinds of Ladies', Gentlemen's and Children's wearing apparel. No Secrets—We Know How—That's All. **Yes, We do Pressing.**

GIVE US A CALL

STAR DYE HOUSE—CAREFULLY CLEANS

TELEPHONE WEST 3286 Main Office and Works, 564 MANTON AVE.

Upon request we will have one of our trained representatives call at your home to estimate on any special work you wish to have done

---

Victor Cleansing Co.

Cleansing of Garments of all kinds for Men, Women and Children. Cleansing of Blankets, Lace Curtains, Etc. Rugs and Art Squares Renovated

Store, 285 WEYBOSSET ST., Opposite Round Top Church

Plant, 42 CYR STREET, WASHINGTON PARK

Private Branch Exchange, BROAD 540

WALTER H. DURFEE & COMPANY

Manufacturers and Importers of

Durfee Tubular Chime Clocks

Manufacturers of Tubular Bells for Churches, Tower Clocks, Breakfast Calls, Stage and Organ Chimes

151 POND STREET, PROVIDENCE, R. I.

Telephone 4059-W Union

Glossy Document

To Put on and Wear

Ladies' Suits and Jackets, Girl's Suits and Jackets, Ladies' Trimmed Hats, Ladies' Waists, Dress Skirts, Petticoats. Shoes for Everybody. Men's and Boys' Clothing. Watches and Chains.

Special Things for the House

Lace Curtains, Lace Bed Sets, Draperies, Rugs, Art Carpets, Comforts, Blankets, Mitcheline Quilts. Clocks, Albums, Table Covers, Clothes Wringers, Washing Machines, Carpet Sweepers, Lamps. A large assortment of Flatware.
Vacuum Cleaners and Home Altars. Send Postal and Salesman will call.

"THE STORE THAT SAVES YOU MONEY"

LIBERAL CREDIT — CASH PRICES

C. F. ADAMS COMPANY

Telephone 157 Union — 365 Westminster St., Providence, R. I.

B & K

The Largest Manufacturers and Retailers of Fine CLOTHING READY TO WEAR for Men and Boys in the World.

SEASONABLE FURNISHINGS AND HATS

BROWNING, KING & CO.

Westminster and Eddy Streets

J. B. LEEMAN, Manager

CREDIT TO ALL

Here You Will ALWAYS Find the Best Values in

WEARING APPAREL FOR MEN, WOMEN AND CHILDREN

Caesar Misch

CASH OR CREDIT INC.

The Cheerful Credit Corner

WESTMINSTER AND EMPIRE STREETS, PROVIDENCE

BOSTON — PROVIDENCE — WORCESTER — SPRINGFIELD

Specializing in

Suits
Coats
Dresses
Skirts
Waists

Laskey's

WOMEN'S APPAREL

Providence, R. I.

342 WESTMINSTER STREET
Corner Snow Street

THE RHODE ISLAND SHOPPING MECCA

BOSTON STORE

GALLENDER McAUSLAN & TROUP CO. PROVIDENCE

The Store with the car canopies on Westminster Street

TELEPHONE UNION 6900

Public Telephone Booths with Attendant Operators

RESTAURANT and LUNCH COUNTERS

Dry Goods
Carpets
Furniture
House Furnishings
Etc.



MANUFACTURERS **OUTLET** COMPANY

TRADE MARK REGISTERED

NEW ENGLAND'S GREATEST DEPARTMENT STORE FOR SERVICE AND ECONOMY

J. O. SAN SOUCI CO.

Department Store

DRY GOODS, MILLINERY, CLOTHING, HATS, CAPS
CLOAKS, SHOES, MEN'S FURNISHINGS
KITCHEN WARE

Sole Agents for GOLD SEAL RUBBERS

OLNEYVILLE SQUARE :: PROVIDENCE

PROVIDENCE — PAWTUCKET — BOSTON — MANCHESTER — QUINCY — MALDEN — LYNN

CREDIT CLOTHIERS of Rhode Island

Men's, Youths' and Boys' Suits, Overcoats, Trousers, Hats, Shoes, Hosiery and Neckwear.

Ladies', Misses' and Girls' Suits, Cloaks, Skirts, Petticoats, Waists, Shoes, Millinery and Furs

Joyce Bros. & Co.

HAVE YOUR PURCHASES CHARGED

479-81-83 Westminster St., cor. Greene St., Providence, R. I.

Glossy Document

THE CLOVER SHOP

290 WESTMINSTER STREET, PROVIDENCE, R. I.

Suite 402
Telephone Union 1321

—

Our Clover Sign is an Accepted Guarantee of Style, Quality and Individuality



Featuring Misses' and Ladies'

Morning, Afternoon and Evening Gowns, Blouses and Neckwear

MANUFACTURERS FUEL CO.

OF RHODE ISLAND

Anthracite *Bituminous*

COAL

Pocahontas and New River, Scranton, Jeddo, Pittston, Buckwheat

Yard, 275 South Water Street, Providence, R. I.

Office, Arnold Building, Phenix, R. I.

TELEPHONES { Office, Valley 102 / Yard, Union 3116

Providence Coal Co.

Anthracite and Bituminous

COAL

WEYBOSSET, Cor. CUSTOM HOUSE ST.
DYER, FOOT OF DORRANCE STREET

United Coal Company

Anthracite and Bituminous

COAL

Yard, Foot of Crary Street, Providence, R. I.

Office, 31 Westminster Street

TELEPHONE UNION 6518

JOHN R. WHITE & SON, Inc.

Main Office, 27 Weybosset Street

WHOLESALE AND RETAIL

Anthracite COAL *Bituminous*

LOWEST PRICES PROMPT DELIVERY

Telephone Union 3431

WHARVES

130 Allen's Avenue
55 Gano Street
165 So. Water Street

Branch Yard, 1149 Broad Street

ANTHRACITE
ALL SIZES
BEST
GRADES

EASTERN COAL COMPANY

BITUMINOUS
NEW RIVER
GEORGES
CREEK

Deliveries by Cargo, Trolley and Railway Cars, Trucks and Wagons

GENERAL OFFICES

35-37 WEYBOSSET STREET

Telephone Union 705

UNEQUALED FACILITIES FOR BUNKERING TUGS AND YACHTS

Glossy Document

QUALITY

SEACONNET ANTHRACITE COAL SPRAGUE'S NEW RIVER COMPANY.

SERVICE

Selected Anthracite
For Family Use

Sprague's New River
For Steam Use

Uptown Office, 5 Exchange Street
Near Post Office

Yard and Office, 144 Allen's Ave.
TELEPHONE UNION 2373

JOSEPH OLNEY & SON, Inc.

Dealers in all kinds of

Coal and Wood

FERRY COAL YARD, 343 SO. WATER STREET

Office, 41 WEYBOSSET STREET, PROVIDENCE, R. I.

Telephone Connection

STERLING COAL CO.

STERLING COAL CO. STERLING PROVIDENCE R.I.

Wholesale—Retail

OFFICE
628 South Main St.

YARD
South Main and India Sts.

TELEPHONE CONNECTION

ARTHUR E. DOE, Pres. GEORGE L. MINER, Sec. and Treas.

FOUNDED 1884

Doe & Little Coal Company

COAL

561 SOUTH MAIN STREET, PROVIDENCE, R. I.

ROBERT E. SMITH CO.

Dealers in all kinds of

COAL

Offices, 228 South Water and 54 Exchange Street

Yard, 228 South Water Street, Providence, R. I.

TELEPHONE 20 UNION

PHILIP FOGARTY & SONS

Wholesale Grocers

COAL—WHOLESALE AND RETAIL

Automobile Supplies and Fuel Oil

51 ATWOOD STREET, PROVIDENCE, R. I.

Union Charcoal Co., Inc.

TELEPHONES
Union 4940
Union 2739

DEALERS IN

COAL AND CHARCOAL
BAG CHESTNUT COAL

We Supply the Leading Hotels, Restaurants, Cornice Shops, Jewelry Manufacturers, Etc.

Branch Office: 287 POCASSET AVENUE

Office and Yards, 204 Kinsley Avenue, Providence

JAMES H. COOKE & SONS

Dealers in all kinds of

Coal, Wood and Coke

AT MARKET PRICES

Expressing, Ashes and Rubbish removed at short notice

26 HELME STREET, PROVIDENCE

Residence, 609 HARRIS AVENUE Telephone West 1984-W

Glossy Document

Lisabelle's Collection Agency

Established 1890 by T. LISABELLE

Prompt and Persistent Attention to All Collections.
Collections Made in All Parts of the World.
Collections for Non-Residents a Specialty.

TELEPHONE UNION 4771-R

76 DORRANCE STREET, Rooms 516 and 517
PROVIDENCE, R. I.

Creditors' Mercantile Agency

Collections and Credit Reports in all parts of the United States

WE BEGIN WHERE THE OTHER FELLOWS LEAVE OFF

NO COLLECTION, NO CHARGE

Member National Association of Mercantile Agencies
and American Collection Service

16 FEDERAL BLOCK WOONSOCKET, R. I.

WESTERN MERCANTILE CORPORATION COLLECTIONS

PROVIDENCE · R · I ·

Offers the business and professional men of Rhode Island

A straight-forward, honest and efficient
collection service, contingent on results

NO COLLECTION - - - NO CHARGE

"Our past record is your future guarantee"

FREDERICK W. FOWLER, Pres. and Treas.
420-421 GROSVENOR BUILDING

References: Mechanics National Bank and National Bank of Commerce

NOTARY PUBLIC
Telephone Union 1505

ATTORNEY'S
ASSOCIATED

International Sherwin Service

COLLECTIONS

CLAIMS COLLECTED and ADJUSTED ANYWHERE

Prompt Investigation, Report and Settlement made with Clients

BANK REFERENCES

76 DORRANCE STREET

Room 313 Providence, R. I., U. S. A.

Telephones, UNION { 541 / 542 Member of National Association of Mercantile Agencies

R. G. E. HICKS, General Manager and Attorney

Fidelity Mercantile Agency

55 EDDY STREET, PROVIDENCE, R. I.

Credit Reports and Collections in all parts of the United States

DIRECTORS

Walter Callender — Frank D. Simmons — Arthur L. Peck
Orrin E. Jones — George F. Williams — R. G. E. Hicks

American Adjustment Agency

(FRED L. OWEN, General Manager and Attorney)

Collections and General Law

LOWEST RATES PROMPT RETURNS

NO COLLECTIONS—NO CHARGE

86 Weybosset Street, Rooms 56 and 57, Providence, R. I.

Telephones Union 2348 and Union 6533-R

Foundations, Bank Walls, Reinforced Floors, Walls Waterproofed

GRANOLITHIC WALKS

NEWTON D. BENSON

Engineer and Contractor for

Concrete Construction

Phones, West 729-W; Union 117, Residence Broad 1330-R

Office and Shop, 36 Burrington St.

Foot of Dexter Street

Builders and Traders Exchange 75 Westminster St.

GRANOLITHIC DRIVES

Waterproof Hollow Blocks, Sills, Caps, Special Work to Order

FRANK HOLLAND COMPANY

TELEPHONE CONNECTION

Concreters and Roofers

Concrete and Granolithic Drives and Walks laid in the best possible manner. Gravel and Felt Roofs laid and repaired.

All kinds of Ready Roofings for Sale

100 ATWOOD STREET

Yards, Atwood, Greenfield and Dora Sts.

Frank Holland, Proprietor

Members of the Rhode Island Business Mens Association



Glossy Document

THE F. M. BALLOU COMPANY
(INCORPORATED)

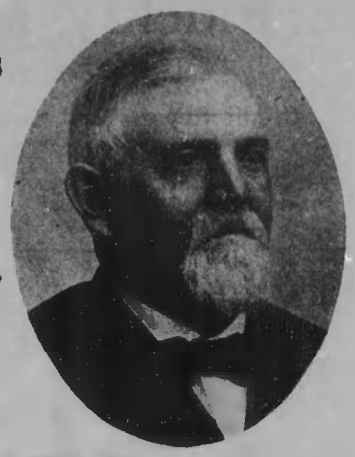

Concrete Walks and Drive Ways
Tar, Asphalt and Granolithic

Concrete Building Blocks, Steps
Lintels, Sills, Etc., for buildings

Petrosilo (Reg. U. S. Pat. Office) ***Sanitary and Fire-Proof Flooring***

Tar and Felt Roofing of all kinds

DEALERS IN CEMENT

All Orders Attended to at Short Notice — Ask for Estimates

Fisk Street near Broad St., Providence, R. I.

J. W. MOORE COMPANY

Gravel Roofers and Concreters

Roofing and Concrete Materials of all kinds.
Building Paper, Carpet Lining, etc., kept in stock

143 ALLEN'S AVE., PROVIDENCE, R. I.

GILBANE BUILDING COMPANY

Contractors and Builders
Real Estate

ELECTRIC FLOOR SURFACING CO.

Laying, Planing, Sand Papering, Finishing,
Parquet Floors a Specialty

Office, 86 CALVERLEY ST., PROVIDENCE, R. I.

TELEPHONE UNION 3730



MAJESTIC THEATRE—PROV., R. I.

WILLIAM WILLIAMS

General Contractor and Builder

86 WEYBOSSET STREET

PROVIDENCE, R. I.

Telephone 7218 Union

Glossy Document

Rocco M. Famiglietti Co.

General Contractors

Master Builders

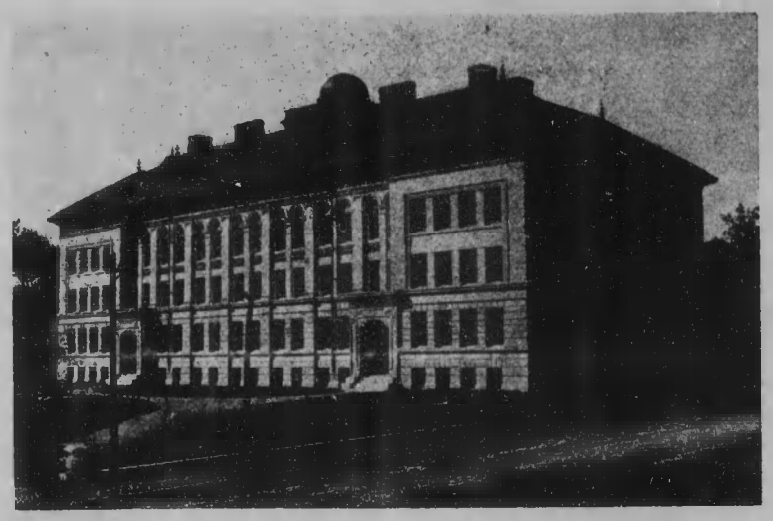

Builders of schools, residences and municipal structures. Contractors in stone, wood, brick or concrete work. Personal attention given to all contracts.

LICENSED DRAIN LAYERS

Office, 539 Charles St., Providence, R. I.

TELEPHONE CONNECTION

J. W. BISHOP COMPANY

Contractors and Builders

PROVIDENCE, R. I.

Mills at Worcester, Mass.

OFFICES

109 FOSTER STREET, WORCESTER, MASS.

417 BUTLER EXCHANGE, PROVIDENCE, R. I.

683 ATLANTIC AVENUE, BOSTON, MASS.

101 PARK AVENUE, NEW YORK.

TIMES BUILDING, NEW BEDFORD, MASS.

Glossy Document

M. A. Gammino Construction Co.

(INCORPORATED)

MICHAEL A. GAMMINO, Pres. and Treas.

General Contractors





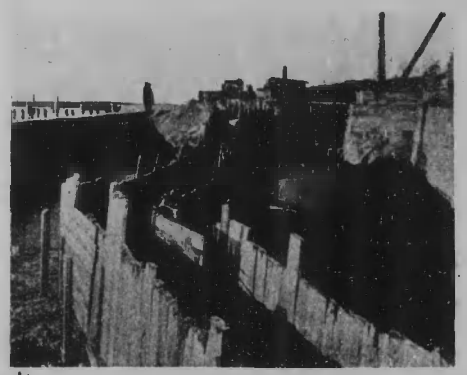



Sewerage Systems — Excavation of all kinds
Water Works Systems — Highway Work
Reservoirs — Bridge Construction
Dams — Mill and Factory Construction
Sea Walls — Concrete and Masonry Construction
Retaining Walls and Heavy Foundation Walls

MACHINERY TO RENT

Estimates, Plans and Specifications furnished on request

Office, 428 GROSVENOR BLDG., PROVIDENCE, R. I.

Storehouse and Yard, 718-724 Valley Street

TELEPHONE CONNECTION

O. D. PURINGTON — R. C. HILLMAN

O. D. Purington & Co.

General Contractors

624 Industrial Trust Building, Providence, R. I.

E. H. BIGNEY

GENERAL CONTRACTOR

17 CUSTOM HOUSE STREET

PROVIDENCE, R. I.

TELEPHONE

The Humes Construction Co.

GEORGE R. HUMES, President and Treasurer

General Contractors

Office, 76 Dorrance St., Room 408, Case-Mead Bldg., Providence

TELEPHONE CONNECTION

Briggs Engineering and Construction Company

Hydraulic Contractors

Dams — Bridges
Water Powers — Water Works
Filtration Plants — Sewage Disposal

TELEPHONE

75 Westminster Street : : Providence, R. I.

Glossy Document

OFFICE AND STORE FITTING
FIRE LOSS APPRAISING GENERAL JOBBING

C. S. McCALLUM

Contractor and Builder

Telephone Union 1666-R

293 DYER STREET PROVIDENCE, R. I.

THOMAS H. DOANE

CONTRACTOR AND BUILDER

Contracts Solicited for Buildings of all kinds. Fine Residence Work a specialty. Appraisal and Adjustment of Losses by Fire receive prompt attention

Office, 172 ONTARIO ST., PROVIDENCE

ALSO BUILDERS AND TRADERS EXCHANGE

Telephone Connection

J. D. HALLIDAY PETER J. WOOLF

HALLIDAY & WOOLF

General Contractors

Estimates Furnished on All Classes of Work

4 WEYBOSSET ST., PROVIDENCE, R. I.

Telephone Union 7399-R

A. C. MANCHESTER CO.

Contractors and Builders

GENERAL JOBBING
OFFICE and STORE FITTING
HOUSE REPAIRS
FIRE LOSS APPRAISING

JEWELERS' TANKS
CABINET WORK
BAND SAWING
SHAFTING WORK

136 Dorrance Street, Providence, R. I.

TELEPHONE

C. L. GLOVER

Carpenter and Jobber

Prompt Attention Given To Alterations and Repairs

72-74 LARCH STREET, PROVIDENCE, R. I.

THE HOPE BUILDING CO., Inc.

General Contractors

Room 57 Telephone Connection

87 WEYBOSSET STREET, PROVIDENCE, R. I.



Damase Bouchard

Carpenter and Builder

Jobbing Promptly Attended to

164 LINWOOD AVENUE

Telephone PROVIDENCE

THE HENRY R. EVANS & SON CO.

Contractors and Builders

Manufacturers of Sash, Doors, Blinds, Windows and Door Frames, Brackets and Mouldings. All kinds of Wood Work done by Machinery.

TURNING AND STAIR WORK

10 to 14 MATHEWSON Cor. West Exchange St., PROVIDENCE

TELEPHONE CONNECTION

Glossy Document

P. J. TROTTIER

Carpenter and Builder

JOBBING OF ALL KINDS

75 Westminster Street, Room 24

PROVIDENCE, R. I.

Residence, 134 Central Ave., E. Providence



J. W. WILLMARTH, Pres.
W. A. LENZ, Vice-Pres.

R. K. MACKILLOP, Treas.
W. N. BROWNE, Secy. & Asst. Treas.

Established April 1879 Incorporated April 1910

WILLMARTH-MACKILLOP, Inc.

General Contractors and Builders
Lumber Dealers

PAWTUCKET RHODE ISLAND



E. TURGEON

Contractor and Builder
General Jobbing

PERSONAL ATTENTION GIVEN TO ALL WORK

Telephone Connection

86 Weybosset Street, Room 28

PROVIDENCE, R. I.

Jobbing of all kinds promptly attended to Telephone Connection

SODERLUND BROS.

CONTRACTORS AND BUILDERS

C. H. SODERLUND, LOUIS AVE., COR. ARDOENE ST., PROVIDENCE, R. I.
P. A. SODERLUND, BICKNALL AVE., E. GREENWICH, R. I.

Office and Shop, Marlborough, cor. Division Street

EAST GREENWICH, R. I.

James McKinnon, Pres. C. E. McKinnon, Sec. E. C. Macdonald, Treas.

McKinnon Construction Co., Inc.

Heavy Work a Specialty

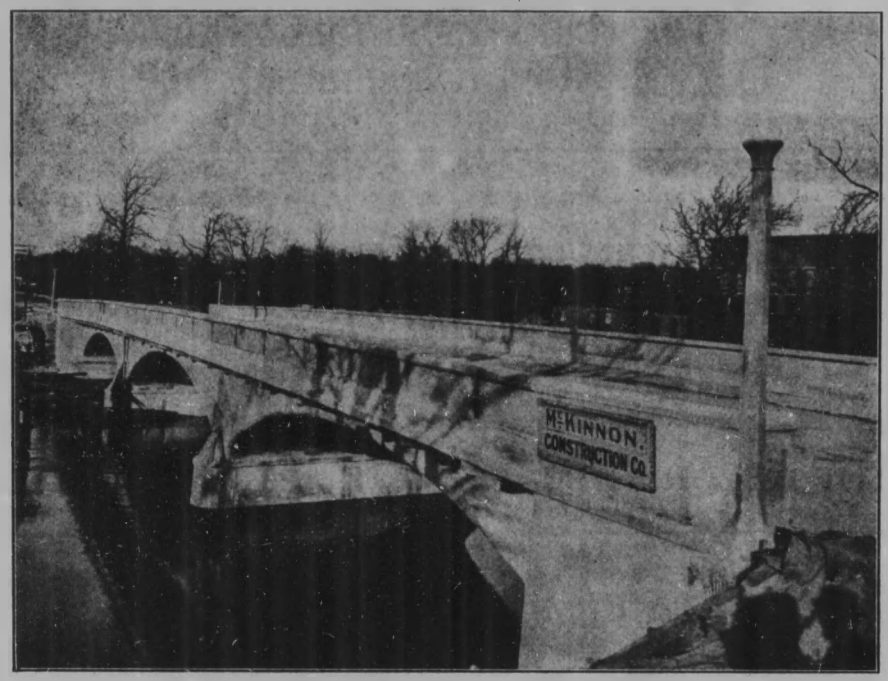

Whipple Bridge, Lonsdale, R. I.

Builders of the New Point Street Bridge, Weybosset and Crawford Street Bridges, Valley Falls Bridge, Whipple Bridge, Lonsdale and Bernon St. Bridge, Woonsocket Lonsdale, Ashton, U. S. Finishing Co. and Hamlet Dams and many others.

Foundations, Pile Driving, Concrete, Dredging, Wharves, Coal Pockets, Bridges, Dams, Excavations, Stevedoring and Boring for Foundation Tests.

Engines, Boilers, Derricks, Pumps and Pile Drivers of all kinds for Bridge and Wharf Building to Let.

OFFICE AND YARD

54 to 102 WATER ST., EAST PROVIDENCE, R. I.

Telephone Office and Yard, 770 East Providence

Glossy Document

WILLIAM V. POLLEYS & CO.

Engineers .. Contractors

Wharf Construction, Railroad and Foundation Work

1413 TURKS HEAD BUILDING
PROVIDENCE, R. I.

American Society of Mechanical Engineers — American Society of Civil Engineers

SAMUEL FRASER McINTOSH

ENGINEER

DESIGN — SUPERVISION

INUSTRIAL BUILDINGS—POWER PLANTS

1401 Turks Head Building .. .. Providence, R. I.

The ATLAS COMPANY, Inc.

CONTRACTORS FOR

Building Construction

1403 Turks Head Building, Providence, R. I.

Thomas P. Hogan & Co.

CONTRACTORS

BUILDINGS TORN DOWN

All kinds of Second Hand Building Material Bought and Sold

ESTIMATES FURNISHED

Yard & Storehouse, 127 Globe St., Providence

TELEPHONE CONNECTION

D. R. HOWARD, Treas. and Gen. Mgr.

Eastern Construction Co.

General Contractors

660 WINTER STREET .. WOONSOCKET, R. I.

C. A. DRAKE — T. E. QUILLEN

DRAKE AND QUILLEN

General Contractors and Engineers

Bridges, Trestles, Wharves, Concrete Structures
Pile Driving and Lightering

432 GROSVENOR BLDG. PROVIDENCE, RHODE ISLAND

Phone Union 6776-W

Telephone Connection

H. C. Adams

Mason and Contractor

Jobbing Promptly Attended To

Office, 70 Linwood Avenue Providence, Rhode Island

Builders and Traders Exchange, 75 Westminster Street

Telephones 117 and 118

Glossy Document

J. S. Packard Dredging Company

River and Harbor Improvements

Dipper and Clamshell Dredges
Filling of Low Lands

1004 TURKS HEAD BUILDING - PROVIDENCE, R. I.

Telephones Union 1426—1427

AMBROSE PACKARD, Manager

Telephone Angell 153 — 93 SOUTH ANGELL STREET

JOHN J. ORR & SON

General Contractors

Lightering of all kinds
Wrecking and Salvage Operations of Every Character
Divers at Short Notice

Trucking by Pierce Arrow Trucks to all parts of the United States

1-2 PIKE ST. AND 561 SOUTH MAIN ST.
PROVIDENCE, R. I.
Telephone Union 251-252

T. S. MESSINGER

TELEPHONE CONNECTION

Contractor and Drain Layer
Rock Excavation, Sewer Connections

Providence and East Providence Licenses

Office 75 WESTMINSTER STREET, ROOM 24 — PROVIDENCE
Residence, 49 Ninth St., East Providence

THE FRANK G. ROWLEY CO.

(INCORPORATED)

Contractors—Builders

Steel, Brick and Wood Construction — Stone and Concrete Construction

MILL BUILDERS

260 CENTRAL AVENUE, — PAWTUCKET, R. I.

Telephone 352

PASQUALE SCHIFINO

General Contractor

SEWER WATER WORKS
DRAIN LAYER
STREET GRADING
CONCRETE AND
MASONRY CONSTRUCTION

Telephone Connection

143 Turner Avenue, — Riverside, R. I.

The John B. Morin Co.

(Incorporated)

General Contractors and Builders

—OFFICE—

125 Hunt Street, Central Falls

Telephone Pawtucket 3144

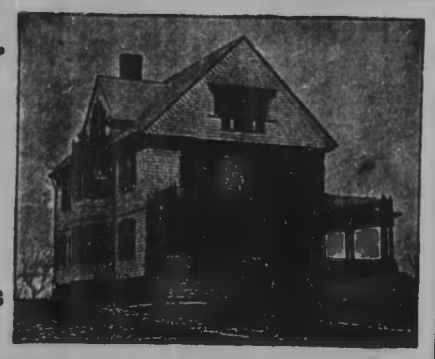

Glossy Document

BLUE PRINTS MADE
on Paper or Cloth from Tracings — *ANY WIDTH, ANY LENGTH*

Also Prints with Black or Blue Lines on White Ground by our Electric Process. PHOTOSTAT PRINTS, a quick process of copying documents, letters, drawings, etc., either of original size, reduced or enlarged.

Blue Print Paper, Drawing Paper, Tracing Paper, Tracing Cloth
Drawing Material of All Kinds

Providence Electric Blue Printing Company

Studley Bldg., 86 Weybosset St., Providence, R. I.

HERBERT E. WALLING

DEALER IN

Lumber, Telegraph Poles,
Piling and Ties

TIMBER LANDS BOUGHT AND SOLD

908 Union Trust Bldg.,

Telephone Union 3069 Providence, R. I.

ESTABLISHED 1873

BOSTON LIGHTNING ROD CO.

294 Washington St., Boston, Mass.

Telephone Main 2085

"Protection from Lightning"

Modern, Copper Lightning Conductors Properly Installed
Chimneys and Steeples Climbed and Repaired

Our Equipment approved by the "Underwriters Laboratories"

HORACE N. FLETCHER ESTATE

TELEPHONE UNION 4719-R

MRS. CARRIE E. CROCKER, Manager

COSTUMES

Theatrical Wigs, Beards, Etc. for Sale and To Let

Costumes for Masquerades, Old Folks' Concerts, Minstrel Shows, Theatrical Entertainments, Tableaux, etc., Dress Suits to Let. Masks, Grease Paints, Burnt Cork, Tinsel Trimmings, Spangles, etc. for sale. Ventriloquists' Figures Made to Order.

Room 4 Tierney Building

421 WEYBOSSET ST. 524 WESTMINSTER ST.

PROVIDENCE, R. I.

PROVIDENCE DAIRY CO.

DEALERS IN

PASTEURIZED MILK AND CREAM

157 WEST EXCHANGE STREET
PROVIDENCE, R. I.

TELEPHONE

WACHUSETT CREAMERY BRANCH

H. A. THAYER, Manager

WHOLESALE DEALERS IN

SWEET CREAM AND FANCY
CREAMERY BUTTER

2 PINE AND 93-95 DYER STREET PROVIDENCE, R. I.

FACTORY AT ENOSBURG FALLS, VERMONT

TURNER CENTRE CREAMERY

AUBURN, MAINE

Manufacturers of Fine Creamery Butter, and Dealers in Heavy and Light Pasteurized Milk and Cream

ALSO FRESH EGGS

Wholesale Store, 16 TERMINAL WAY near KINSLEY AVE.
PROVIDENCE, R. I.

TELEPHONES 178 Union, 5958 Union

HENRY E. WRIGHT & SONS

INCORPORATED

MANUFACTURERS AND DEALERS IN

EVERYTHING FOR THE MILK DEALER AND DAIRY

18-22 LONSDALE STREET, PROVIDENCE, R. I.

Office, 12 South Market St., Boston, Mass.
Factory, 50 Spice St., Boston, Mass.

TELEPHONE CONNECTION

Glossy Document

CHARLES F. BRYANT GEORGE W. DELANEY

BRYANT & DELANEY

Manufacturers of

Flowers, Ferns, Foliage, Potted Plants and Floral Decorations of All Kinds

88 DORRANCE STREET, PROVIDENCE

Telephone Connection

J. J. CRIMMINGS COMPANY

330 BUTLER EXCHANGE
PROVIDENCE

Dentists' Materials, Office Furnishings

High Grade Dental Laboratory Work of Every Descripton

Home Office, 136 Boylston Street, Boston, Mass.
Branch Office, Phœnix Building, Springfield, Mass.

The Tetreau Dental Depot

LOUIS M. TETREAU, Proprietor

Dental Supplies

Prosthetic Dentistry for the Profession Only

Conrad Building, Room 20, 385 Westminster Street
Providence, Rhode Island

Telephone Union 1229-W

Smith-Holden Dental Supply Co.

Successors to ANDREW J. SMITH

DENTAL DEPOT

Dental Laboratory .. Dental Furniture

Dental Supplies of Every Description

Telephone 742 Union

86 WEYBOSSET STREET .. .. PROVIDENCE, R. I.

BRANCHES AT BRIDGEPORT AND HARTFORD

LICENSED AND BONDED

CORRESPONDENTS IN PRINCIPAL CITIES OF THE WORLD

The National Detective Agency

BERNARD M. GOLDOWSKY, Principal and Gen'l Manager

In Providence Since 1901 Representing Jewelers' Protective Association Since 1906

New York, N. Y.
Brooklyn, N. Y.
Syracuse, N. Y.
Buffalo, N. Y.
Washington, D. C.
Baltimore, Md.
Philadelphia, Pa.
Pittsburgh, Pa.
Detroit, Mich.
Cleveland, Ohio
Cincinnati, Ohio
Kansas City, Mo.
New Orleans, La.
St. Louis, Mo.
Indianapolis, Ind.
Chicago, Ill.
Houston, Tex.



Milwaukee, Wis.
Omaha, Neb.
Louisville, Ky.
San Francisco, Cali.
Los Angeles, Cali.
Denver, Colo.
Butte, Mont.
Salt Lake City, Utah
Portland, Oregon
Seattle, Wash.
Spokane, Wash.
Goldfield, Nev.
Helena, Mont.
Toronto, Canada
Montreal, Canada
Vancouver, B. C.
London E. C. Eng.

Corporation Work Our Specialty

WE ARE ABSOLUTELY RELIABLE

NO DIVORCE CASES **NO "LIQUOR SPOTTING"**

This is not the only Honest Detective Agency in the country, but one that does not commit Crime to obtain results; hence we accept nothing but strictly legitimate cases.

Our Specialty is ***Preventing Strikes*** instead of ***Creating*** them

This is a distinction and a difference which those who have had that experience can easily comprehend. Interests of clients uppermost in our minds--always.

Ask anybody (EXCEPT CROOKS) about us We never travel with a brass band

Our Motto is: "There's No Such Word as Fail"

TELEPHONES

DAY { Union 3924 / Union 5550 / Broad 1205 / Broad 2682 } NIGHT

REPRESENTING JEWELERS PROTECTIVE ASSOCIATION

W. U. T. Code Used

Cable Address "ALERT"

Industrial Trust Co. Building, Providence, R. I.

Newark, N. J., Branch, 222 Union Building

Glossy Document

Downey Detective Bureau

Licensed and Bonded .. Dictograph Service

JOHN F. DOWNEY, Gen. Mgr.

This Agency with Representatives in All Parts of the United States and Canada is Prepared to Undertake All Legitimate Detective Business for Corporations, Companies or Individuals.

We are prepared to furnish Operatives speaking different languages and thoroughly experienced in the work.

Operatives of the Highest Character and Ability.

Either Sex Sent Anywhere.

References from Eminent Members of the Rhode Island Bar, Prominent Social Leaders, Bankers, Corporations, Department Stores and Public Officials.

'PHONES:

Union 1285 - Gaspee 957-J - Broad 4032-M

212 Union Street, Room 412, Providence

All Lines of Business find that
Directory Advertising Pays
Because all kinds of People use
the Directory.

DISINFECTANT **CEARMIST** *INSECTICIDE*

Membrol—an Antiseptic Powder
Moth-O—Cedar Lavender Compound
Diamond Hand Soap
Creologen—a Coal Tar Disinfectant

Manufactured by FRED E. HALL, Inc.

TELEPHONE CONNECTION

227 CRANSTON STREET .. PROVIDENCE, R. I.

A. CWIEK

334 WESTMINSTER STREET, 4th FLOOR, KINSLEY BUILDING

TO ORDER	READY TO WEAR	SPECIALTY DEPT.
Fur Coats, Sets, Suits, Coats, Wraps, and Riding Habits.	Fur Coats, Sets, Tailored Suits, Wraps, and Coats.	Evening and Afternoon Gowns Street Dresses, Waists, and Lingerie.

PROVIDENCE, RHODE ISLAND

The New York Dress Pleating & Button Co.

Rooms 409-410-411 FLETCHER BUILDING, 212 UNION ST.

Telephone 4792-W Union

MANUFACTURERS OF ALL KINDS OF PLEATINGS, PINKINGS AND BUTTON COVERINGS, ALSO NEW GOODS SPONGED AND PRESSED. LATEST DESIGNS OF PLEATED SKIRTS A SPECIALITY

Hem stitching and button holes on all kinds of materials
Also sewing silks at lowest prices

Only exclusive Dress Pleating Works in the City

HOSIERY AND HANDKERCHIEFS FOR THE ENTIRE FAMILY AT LOWER PRICES THAN AT ANY OTHER DEALER IN THE CITY

J. MONSCHEIN, Proprietor OFFICE ROOM 409

OTIS CLAPP & SON, Inc.

ESTABLISHED 1840

HOMEOPATHIC PHARMACY

PRESCRIPTIONS COMPOUNDED CHOCOLATES AND CARAMELS

Manufacturers, Importers and Dealers in Physicians' and Invalid Supplies, Surgical Instruments, Electric Batteries Physicians' Office, Invalid and Hospital Furniture, Medical Books, Toilet Preparations, Etc.

We Make a Specialty of Fitting Trusses, Elastic Stockings, Abdominal Belts, Bow Leg Braces, Arch Instep Supports, Etc.

COMPETENT LADY ATTENDANT

417 WESTMINSTER STREET, PROVIDENCE, R. I.

GEO. L. CLAFLIN COMPANY

Wholesale and Retail Druggists

SPECIALTIES

DRUGGISTS' AND CHEMISTS' SCALES AND BALANCES
CHEMICAL APPARATUS, JEWELERS' SUPPLIES
SURGICAL INSTRUMENTS AND SUPPLIES

ALL DRUG STORE GOODS

62 to 72 SOUTH MAIN STREET, PROVIDENCE, R. I.

Glossy Document

F. W. GODFREY, President H. G. LENDRIM, Treasurer

Rhode Island Electrical Equipment Co.

Engineers and Contractors

Motors and Dynamos, Incandescent Lighting, Electric Gas Lighting, Isolated Plants, Private Telephones, Repairing

45 WASHINGTON STREET. PROVIDENCE, R. I.

Telephones 1052—1171 Union

C. R. Ferris Electric Co.

ALL KINDS OF

ELECTRICAL CONSTRUCTION AND REPAIRS

76 Dorrance Street, Case-Mead Bldg., Providence

Telephone Union 4354

PEERLESS ELECTRIC COMPANY

Wm. C. Halstead, Manager

Electrical Engineers and Contractors

Construction in all its Branches. Complete Line of House and Mill Supplies. Agents for Bryan Marsh Lamp Works

73 EXCHANGE PLACE PROVIDENCE, R. I.

Telephone Union 1365

R. I. TELEPHONE & ELECTRIC CO.

Manufacturers of Specialties

Electrical Contractors

POWER INSTALLATIONS
LIGHT MACHINE WORK

ELECTRICAL SUPPLIES
VULCANIZED FIBRE

55 PINE STREET PROVIDENCE, R. I.

THE F. O. KINNECOM ELECTRIC CO.

Electrical Engineering and Construction

ELECTRIC WIRING AND REPAIRS
POWER TEST—REPORTS
SPECIFICATIONS

248 WEYBOSSET STREET, PROVIDENCE, R. I.

Telephone Union 4964

H. C. RITZAU CO.

TELEPHONE CONNECTION

Electrical Contractors

Electrical Construction, Electric Power and Lighting Plants Installed, Repair Work, Armature and Field Winding, Motor and Dynamo Repairing, Watch Clock and Call Bell Systems, Interior Telephones.

304 DEAN STREET, PROVIDENCE, R. I.

Near Westminster Street

Salisbury, Jenney & Company

Electrical Construction

and Repairs

Wiring Private Residences a Specialty

13 SOUTH MAIN STREET, PROVIDENCE, R. I.

Telephone Union 3622

ANDERSON & OSTERMAN

GENERAL ELECTRICIANS

Motor and Dynamo Repairs

Armature and A. C. Motor Winding a Specialty

TELEPHONE UNION 2173

131 WASHINGTON ST., PROVIDENCE, R. I.

Glossy Document

BOSTON ELECTRIC COMPANY

123 DORRANCE STREET

Engineers and Contractors

Mill, House and Office Work, Dynamo and Motor Repairs on Short Notice

OUR MOTOR REPAIR DEPARTMENT IS AVAILABLE TWENTY-FOUR HOURS A DAY

Scannevin & Potter

Electrical Contractors

Electrical construction and repairs. Estimates furnished

24 Page Street Providence, R. I.

PHONE UNION 788

Electrical Construction and Repairs

HERBERT E. HILL

Licensed Electrical Contractor

ESTIMATES FURNISHED
WORK GUARANTEED

35 Westminster Street

Phone, Union 6771-R PROVIDENCE, R. I.

WM. A. HUSE RALPH L. HUSE

W. A. HUSE & SON

***Western Electric* Agents**

Constructing Electricians

95 WESTMINSTER ST. PROVIDENCE, R. I.

W. L. ADAMS, Treas. M. F. FALK, Secy.

Union Electric Supply Company

Electrical Supplies

WHOLESALE ONLY

60 Pine Street, corner Orange, Providence, R. I.

Telephone Union 4523

DUTEE WILCOX, President LOUIS W. DOWNES, Vice-Pres. WILLARD S. SISSON, Sec. and Treas.

D & W FUSE COMPANY

MANUFACTURERS OF

"D & W" Fuses and Cut Outs,
"Deltabeston" Magnet Wire

Magnetic Chucks, High Grade Castings

Hathaway St., off Elmwood Ave., at City Line, Providence, R. I.

Patton-MacGuyer Co.

Successors to THE BLISS-CHESTER CO.
Telephone Union 4670

Electrical Brass Goods—Small Stampings

Fuse Parts	Flashlight Parts
Screw Shells	Cable Lugs
Wire Terminals	Novelties
Stampings in Brass and Copper	Special Work to Order

31 MATHEWSON STREET

The Rhode Island Electric Protective Co.

Sole Operators in Rhode Island of the

Holmes' Burglar Alarm, Central Office System, J. W. White Thermostat System, Automatic Fire Alarm, The Rogers Auxiliary Fire Alarm System, Standard Time System, Electric Dials, Regulators, etc., Watchmen's Supervisory Service, Providence Fire Alarm Signal Service, Private Fire Bells, etc.

Open Day and Night **32 Custom House Street**

Central Office, 4th and 5th Floors Treasurers' Office, 2nd Floor

Glossy Document

American Electrical Works

Bare and Insulated Electric Wires, Galvanized Iron Telephone and Telegraph Wires

PHILLIPSDALE

Washburn Wire Co.

Steel
Steel Billets
Rods and Wire

All Fine Grades of Round, Square and Flat Cold Rolled Steel

RHODE ISLAND

Haley and Blanch Elevator Co.

PROVIDENCE, RHODE ISLAND

Manufacturers of

Geared Traction Freight Elevators and Dumb-Waiters

Elevator Safety Devices, Repair Parts and Supplies

Established 1863 Telephone Connection

S. S. WILD & SON

Enamelers

OF

Jewelry, Silverware, Badges, Medals, Society Emblems, College Pins, Souvenirs, Novelties. All Varieties of Transparent and Painted Enamel Work. Photographs and Special Designs Reproduced upon Enamel.

185 EDDY STREET, PROVIDENCE, R. I.

JOHN H. COLLINGWOOD & CO.

Enamelers

In Plain and Fancy Colors.
Also all kinds of ENAMEL
Made and Sold at the
Lowest Cash Prices

107 FRIENDSHIP STREET, PROVIDENCE, R. I.

PROVIDENCE ENAMEL CO.

Enamelers of Wood Turning

Japanners and Decorators of Machinery

456 FOUNTAIN STREET PROVIDENCE, R. I.

Telephone Connection

JOHN T. KING

ENAMELER AND ENAMEL MANUFACTURER

Enamel Painting. Gold, Silver and Plated Jewelry
Enameled in all Colors

54 PAGE STREET PROVIDENCE, R. I.

GEORGE TETREAULT

ENAMELER

Enameling in all its Branches

SILVER NOVELTIES

TRANSPARENT AND PAINTED WORK

144 PINE STREET PROVIDENCE, R. I.

ESTABLISHED 1828

EDWARD E. GOFF

Successor to S. B. CUSHING & CO.
and GOFF & SCHOFIELD

Civil Engineer and Surveyor

413 National Exchange Bank Building
17 EXCHANGE ST., PROVIDENCE

Office—Union 3075-R TELEPHONES Residence—Broad 4607-W

Glossy Document

THE BURKE ENGINEERING CO.

High-Class Engineering Equipments

Burke System of Automatically Controlled
Mechanical Draft for Steam Boilers.
Less Fuel Cost. No Smoke a Specialty.

525 INDUSTRIAL TRUST CO. BLDG. - PROVIDENCE

FRANK E. WATERMAN CO.

Civil Engineers and Surveyors

86 WEYBOSSET ST., Room 51, PROVIDENCE, R. I.

TELEPHONE 3143 UNION

CHARLES F. PARKER

Civil and Mill Engineer and General Contractor

Engineering Department	*Contracting Department*
Sewers	Grading
Railroads	General Repairs
Foundations	Sewer Construction
General Surveying	Masonry of all kinds
Water Supply and Dams	Granolithic Walks and Floors
Designs and Estimates	Re-inforced Concrete Construction
Plans and Specifications	Water Supply and Dam Construction

65 MAIN STREET Telephone Woonsocket 548-R WOONSOCKET, R. I.

EUGENE B. WHIPPLE

Mill Architect and Engineer

DESIGNER OF INDUSTRIAL PLANTS

319-321 NATIONAL EXCHANGE BANK BUILDING

17 EXCHANGE STREET PROVIDENCE, R. I.

TELEPHONE UNION 6516

THOMAS EVANS

Consulting and Constructing Steam Engineer



This Cut Represents the Thomas Evans Patent Grate Bar

Plans, Specifications and Superintendents for Mill Construction. Examinations of Steam Plants for the Economizing of Fuel. Specifications and Drawings for New Steam Plants, or for the improvement of old ones. Steam Engines Indicated and Boilers Tested.

75 Westminster Street, Room 15 - - - Providence, Rhode Island

Joseph A. Latham & Son

CIVIL ENGINEERS AND SURVEYORS



All field notes and maps made by William S. Haines, C. E., N. B. Schubarth, C. E., and John Howe of Providence (all deceased), and Walter M. Dexter, C. E., East Providence, R. I., may be seen at the office of J. A. Latham & Son, Civil Engineers and Surveyors, 87 Weybosset Street. We aim to please. Satisfaction guaranteed or no charge.



Elevator Telephone 651 Union

J. A. LATHAM, Res. Phone 1466-W Broad
A. J. LATHAM, Res. Phone 2308-W Broad

87 WEYBOSSET STREET, Rooms 50 and 51, PROVIDENCE

SELLING BY MAIL

Our List and Letter Service Department is handling mail advertising for concerns engaged in many different lines of business. May we have an opportunity to co-operate with you and consider some of your special problems

We compile Mailing Lists from late directories covering the United States and Canada. Our Fac Simile Letters are exceptionally good imitations of typewritten work, and we are equipped to handle Addressing and other details connected with mail campaigns, carefully and promptly.

LIST & LETTER SERVICE DEPT.

SAMPSON & MURDOCK CO.

14 GREENE STREET PROVIDENCE, R. I.

PHOTO-WOOD-WAX ENGRAVING

Electrotypers

HAWES ENGRAVING CO.

DEPARTMENT OF

Suffolk Engraving and Electrotyping Co.

212 UNION ST., PROVIDENCE

Three and Four Color Halftones

DRAWINGS FOR ADVERTISING

Glossy Document



Founded Manchester, England 1810

Established 1847 Incorporated 1890

John Hope & Sons Engraving and Mfg. Co.

Engravers and Manufactures of Engraving Machinery for Textile Fabric Printers

Steel and Copper Plate Engraving Machinery for Steel and Copper Plate Engravers. Diamond Points for Engravers' and Jewelers' Work. Steel Cylinders for Embossing and Finishing Purposes.

Precision Graduating Machinery for Graduating Steel Rules and Tools of all descriptions. These Machines are used by the leading makers of fine graduating tools.

MASHAPAUG STREET ELMWOOD

PROVIDENCE, RHODE ISLAND

C. A. PABODIE & SON

Engravers and Plate Printers

Engraved Wedding Invitations, Announcements, Visiting and Business Cards, Door Plates, Corporation Seals, and General Lettering

MAP PUBLISHERS

and dealers in U. S. Government Map of R. I., Pocket Road Map of R. I., City Map, Street Directory, also sectional maps of this and other states.

LEDERER BUILDING Room 509 139 Mathewson St., Providence

T. J. KELLEY & Co.

Designers, Engravers, Wood, Half Tone, Line Etching, Electrotyping.

49 Weybosset St. Providence, R.I.

Telephone 1844-J Union

W. R. BUFFINGTON

Stationery, Engraving, Engrossing, Post Cards Cards of all Kinds

Agent Colonial Line to New York

9 ARCADE PROVIDENCE, R. I.

TELEPHONE

Brown's Motor Express

W. F. BROWN, Prop.

Trucking and Furniture Moving

Long or Short Distance Work

Personal Attention Anytime—Anywhere

65 BROAD ST., PROVIDENCE

Tel. Gaspee 279

Glossy Document

THOMPSON EXPRESS CO.

C. A. PEARCE, Proprietor

Local Express *Furniture Removed*

Long Distance Trucking

TEAMS ALWAYS IN READINESS AT REASONABLE PRICES

TELEPHONE

21 CLEMENCE STREET, PROVIDENCE, R. I.

H. C. GORTON

TELEPHONE WEST 81

All Kinds of Teaming, Furniture and Piano Moving

COAL, WOOD AND FENCE POSTS

665 Plainfield and 35 and 37 Duxbury St., Providence

COAKLEY'S EXPRESS

T. F. COAKLEY, Proprietor



Furniture and Piano Remover

LONG DISTANCE MOTOR TRUCKING

RESIDENCE:

33 Madison St., Elmwood, R. I.

Telephone 2251-R Broad

Telephone 2981-W Union

Office: Rear 17 PAGE ST., PROVIDENCE

J. S. FREDETTE

PIANO AND FURNITURE MOVING

Auto Trucks For Long Distance Moving

TELEPHONE WEST 1195-R

90 Dike Street, Cor. Stokes, Olneyville Square

PROVIDENCE, RHODE ISLAND

T. W. Waterman, President TELEPHONES 449 Union 979 " C. H. West, Treasurer

T. W. WATERMAN COMPANY

(INCORPORATED)

Light and Heavy Teaming and Expressing in all its Branches

36 Double Low Gears, 11 Double Carts, 7 Lumber Reaches,
14 Express Wagons, 5 Large N. Y. Trucks. Gears of 25-Ton Capacity.

SAFE AND MACHINERY MOVING A SPECIALTY

Superintended by WM. KELSO, Expert Safe Mover

26 WEST EXCHANGE ST. Opposite New Passenger Station **PROVIDENCE, R. I.**

J. M. ANDERSON

Light and Heavy Teaming

IN ALL ITS BRANCHES

SAFE, MACHINERY AND BOILER MOVING
A SPECIALTY

70 CLIFFORD STREET, PROVIDENCE, R. I.

Telephone 3666 Union

THE SEYMOUR & HUNT CO., Inc.

Light and Heavy Teaming

Safes, Boilers, Engines, Tanks, Girders, Iron Pipe and all kinds of Machinery Carted, Hoisted and placed in position

Contractors for the Erection of Smoke Stacks and the Installation of Steam, Electric and Gas Machinery

STORAGE

169 CANAL STREET .. .. .. PROVIDENCE, R. I.

LEONARD CURTIS
Res. Tel. Park 2123-R

RALPH CURTIS
Res. Tel. Park 2981-R

CURTIS BROTHERS

FURNITURE AND PIANO MOVING

AUTOMOBILE REPAIRS

We also Buy Automobiles for Junk. Furniture and Piano Moving. Automobile Trucking of all kinds. Bus Parties

25-27 BEAVER STREET .. WORCESTER, MASS.

TELEPHONE PARK 847

Glossy Document

WM. J. ROONEY & SONS

Light and Heavy Motor Trucking

5 Trucks, 1-2 Ton to 5 Ton Capacity Local and Long Distance Work
With 2 Wheel Trailer to Carry Poles for Construction Work
Furniture Moving and Parties Accommodated

280 EDDY STREET PROVIDENCE, R. I.

Telephone Union 3766

Residence 37 Reservoir Avenue Telephone Broad 5405

THE COMMERCIAL GARAGE TRUCKING CO.

Fred T. Gilmore, Proprietor

AUTOMOBILE TRUCKING AND EXPRESSING
AUTOMOBILE STORAGE, STEAM HEATED GARAGE
Repairing Attended to

52 POINT STREET PROVIDENCE, R. I.

TELEPHONE CONNECTION

Residence 65 Raymond Street Telephone Union 2376-R

PERRY'S EXPRESS COMPANY

Pawtucket and Providence
and Local Express

Long Distance Trucking. Families Removed and
Parties Accommodated. Pianos and
Safes Carefully Removed

Office, 133 DEXTER STREET PAWTUCKET, R. I.

Telephone 196 Pawtucket Providence Office, 38 Hay Street, Phone Union 319

A. Z. ARDREY R. T. ADAMS E. H. SCHANCK

ARDREY & ADAMS

RENOVATING AND CARE OF FINISHED FLOORS

ACCESSORIES

PARQUETRY AND FINE HARDWOOD FLOORS

COMPO-BOARD
ATHEY
CLOTHLINED
METAL
WEATHER
STRIPS

133 WASHINGTON ST. -- PROVIDENCE, R. I.

UNION 1092

CUT FLOWERS *PLANTS*

Swanson Bros.
Florists

FUNERAL DESIGNS

44 STENTON AVENUE - PROVIDENCE, R. I.

Off 1051 North Main St. Telephone Connection

T. O'CONNOR

Florist

126 UNION ST., PROVIDENCE, R. I.

GREENHOUSES:

BLACKSTONE BOULEVARD

AT YOUR SERVICE

THE HOGG GREENHOUSES

THEODORE R. PETERSON, Proprietor

Choice Flowers Excellent Plants
Landscape Work

173 BENEFIT STREET PROVIDENCE, R. I.

TELEPHONE ANGELL 47

Glossy Document

Established 1856 Re-organized 1901

Stillman White Foundry Co.

BRASS FOUNDERS

CASTINGS OF EVERY DESCRIPTION

S. White's Lining Metal

No. 1 BARK STREET PROVIDENCE, R. I.

TELEPHONE CONNECTION

ESTABLISHED 1840 INCORPORATED 1894

FULLER IRON WORKS

Iron Founders and Machinists

Cast Iron Flange and Socket Pipe. Special Castings for Water, Steam and Gas Works, and all kinds of Machinery Castings

Office, 40 TOCKWOTTON ST., Corner SO. MAIN ST.

PROVIDENCE, R. I.

CLARENCE H. COLVIN, President CHAS. T. COLVIN, Treasurer

Colvin Foundry Company

IRON CASTINGS

of all kinds to order

185 GLOBE STREET .. PROVIDENCE, R. I.

WILLIAM S. WHITE ESTABLISHED 1847 JOHN R. WHITE

J. S. WHITE COMPANY

Iron Founders and Machinists

Machinery Castings, Shafting, Hangers, Pulleys, Steam and Water Pipe, Etc., Clay, Fire Brick, Etc. Machinery of All Kinds Promptly Repaired.

Nos. 22 and 24 Dexter Street .. Pawtucket, R. I.

Jenkinson Brass Foundry Co.

HERBERT JOHNSON, Manager

High Grade Castings

— IN —

Brass, Bronze, Phosphor Bronze and Aluminum

139 CLAY STREET

CENTRAL FALLS : : R. I.

Edwin G. Baker Established 1870 Frank N. Baker

EDWIN G. BAKER & SON

Dealers in

HIDES, WOOL AND FURS

CALF AND SHEEP SKINS, TALLOW, BAYBERRY WAX, ETC.

116 SOUTH WATER STREET PROVIDENCE, R. I.

ELSBREE-VALLEAU CO.

ESTABLISHED 1863

101 WESTMINSTER STREET

FINE HATS AND FURS

Men's Furnishing Goods

Metropolitan Furniture Co.

Furniture, Art Rugs
Lace Curtains

STOVES AND RANGES

Wringers, Carpet Sweepers, Beds and Bedding

560 WESTMINSTER STREET PROVIDENCE, R. I.

Telephone 2877-R Union

Glossy Document

Anthony Furniture Co.

SUCCESSORS TO

Anthony & Cowell Co

Weybosset near Mathewson

Home Furnishings

Office Equipment

Furniture for the Home

Office—Bank School—Church Furnishings

SUMMERFIELD CO., Inc.

"The House of Dignified Credit"

Furniture, Carpets, Stoves and General Household Goods

274-280 WEYBOSSET STREET, PROVIDENCE, R. I.

FLINT & COMPANY

FURNITURE

Carpets, Rugs, Linoleums, Model, Grand and Bay State Ranges

CASH OR CREDIT

208, 210 WEYBOSSET STREET, PROVIDENCE

JOHN M. DEAN COMPANY

DEALERS IN

House Furnishing Goods

Cutlery, Crockery and General Furnishing Goods, Carpets, Furniture, Draperies, Ranges, Parlor Stoves. Grafonolas and Records. CASH OR EASY TERMS

785 to 795 WESTMINSTER STREET, PROVIDENCE, R. I.

The Household Furniture Company

DEALERS IN

General House Furnishings

Furniture, Carpets, Rugs, Ranges, Crockery, Bedding, Bicycles

LIBERAL CREDIT

Nos. 231 to 237 WEYBOSSET STREET, PROVIDENCE, R. I.

JOSEPH MARCUS & BROTHER

Furniture, Carpets, Oilcloths, Linoleums Stoves and House Furnishings also Pianos

COMPLETE LINE OF BAY STATE, BARSTOW RANGES

TELEPHONE UNION 1470

204-206-208-210-212 North Main Street, Providence

ESTABLISHED 1880

A. G. BREITENSTEIN

CABINET MAKER

COLLECTOR OF ANTIQUE AND COLONIAL FURNITURE

Antique Furniture Restored and Finished, also Furniture Repairing of all kinds

74 NO. MAIN STREET, cor. STEEPLE

Room 1, Old Gorham Building, Providence, R. I.



"BLUE FRONT STORE"

CHARLES J. PROCTOR

UP-TO-DATE FURNITURE STORE

AGENT FOR QUAKER RANGES

PHONE UNION 5022

101, 103 & 105 NORTH MAIN ST., PROVIDENCE

Glossy Document

M. GOETTING

Telephone Connection

Antique Furniture and Crockery

Furniture Repaired, Finished and Upholstered Old Mirror Frames Regilded
Also Draper and Decorator
Packing of Furniture and Crockery a Specialty

ALSO RE-PRODUCTIONS OF ANTIQUE FURNITURE

650 WESTMINSTER STREET PROVIDENCE, R. I.

Providence Gas Company

Commercial Office, TURKS HEAD BLDG., 17 Weybosset Street
Appliance Store . . 62-64 Weybosset Street
Executive Offices . 7th floor Turks Head Building
Accounting Office . 6th floor Turks Head Building

GAS CONSUMERS ASSOCIATION

Gas Bills Reduced 15 to 30 per cent

OUR SERVICE—Consists in adjusting the gas appliances to obtain the best results without waste and maintaining them so. Leaks are Stopped: New Burners and Tips furnished and changed to proper sizes: Gas Stoves, Ranges and Mantle lights adjusted: Stops put in Keys, tight ones loosened and greased and Pipes pumped out when necessary.

75 Westminster Street Room 38 PROVIDENCE, RHODE ISLAND

Welsbach Company

"C. E-Z." and "Reflex" Lights
Semi-Indirect Lights and Domes
Mantles

119 Westminster St. : Providence

ESTABLISHED 1840 Telephones Union 1836-1837-1838

Calef Caters to Quality

CALEF BROTHERS

Wholesale and Retail
MARKETMEN
Hotel and Restaurant Supplies
79 NORTH MAIN STREET PROVIDENCE, R. I.
PRESTON A. ARNOLD, Prop.

M. J. McDERMOTT

Successor to PECK & McDERMOTT

DEALER IN
Fish, Game, Clams, Oysters, Lobsters, Terrapin, Soft Crabs, Etc.
We Salt, Smoke and Cure our Own Fish

Shipping and Receiving Rooms 37-39 Clemence Street — PROVIDENCE R. I. — Retail Department 110 Mathewson Street

Telephones 280 and 281 Union

GORMAN & COMPANY

(INCORPORATED)
Importers and Grocers

Steamship Ticket Agents Foreign Exchange
Exchange and Immigration Agents
4 to 18 WICKENDEN ST., PROVIDENCE, R. I.
Telephone Connection

JOHN T. FEARNEY & SON

DEALERS IN
Fish, Game
Clams, Oysters, Lobsters, Soft Crabs
Terrapin, Live Bait, etc.
PURE COD LIVER OIL
42-44 EXCHANGE PLACE, PROVIDENCE, R. I.
Telephone Union 1204

Glossy Document

Washburn-Crosby Company

MERCHANT MILLERS

Gold Medal Flour and Feeds

F. G. TYLER, Agent

1107 Turks Heads Bldg., Providence

J. H. PRESTON & COMPANY

Commission Merchants

Wholesale Dealers in all kinds of Foreign and Domestic Fruits, Country Produce, Etc. Butter, Cheese and Eggs

13 and 15 DYER STREET

Telephone 4228 Union PROVIDENCE, R. I.

The Kimball & Colwell Company

PACKERS

Under Government Inspection

Wholesale Dealers in Pork, Lard, Ham, Bacon, Sausage, Dressed Hogs, Etc.
Manufacturers of Pure, Kettle Rendered Lard

K. & C. Fancy-Cured Hams, Bacon, Scotch Ham, Pure Pork Sausage, Frankforts, Bologna and Cooked Hams. Baked Luncheon Loaf. Fancy Clear and Lean Ends Salt Pork. Philadelphia Scrapple

TELEPHONE CONNECTION

455 to 463 WASHINGTON STREET, PROVIDENCE, R. I.

WM. S. SWEET & SON, Inc.

Commission Merchants and
Wholesale Dealers in

Fruit and Vegetables

7 CRAWFORD SQUARE, cor. DYER STREET

PROVIDENCE, R. I.

TELEPHONE UNION 4727-W B. LADOW, Proprietor

CARBON PRODUCTS CO.

Manufacturers and Jobbers of

PICKLES of all kinds *CANNED GOODS of all kinds*
VINEGAR in barrels and bottles *CORMOND WATER*
KETCHUP *AMMONIA*
MUSTARD *BLUEING*
SALAD OIL *STOVE POLISH Black Brilliant*
And All Other Kinds of Stove Polish

504 NORTH MAIN STREET, PROVIDENCE, R. I.

Superior Margarine Manufacturing Co.

SUPERIOR OLEOMARGARINE

Manufacturers of

Nut Margarine and Oleomargarine

Office: 47-51 CLIFFORD STREET

Factory: 197-203 EDDY ST., Providence, R. I.

Telephone Union 1464

Joseph H. Clark

Qualified Handwriting Specialist
Expert Microscopic Examiner of Forged and Disputed Writings

Howard Building *171 Westminster Street*
Providence, R. I.

Telephone 1615 Union

Glossy Document

PLUMBING PLUMBING

THOMPSON
HARDWARE CO.
Plumbers

Gas, Electric and Combination Fixtures
Builders' and General Hardware

SOLE AGENTS FOR
Boynton's New Gas Tight Furnaces
AND
Felton, Sibley & Co.'s Pure Paints
Colors and Varnishes

BRUSHES WINDOW GLASS

853-855 Westminster St., Providence, R. I.
Telephone Connection

JAMES F. FIELD ROBERT L. BARKER F. T. KELLEY

Barker, Chadsey & Co.

HARDWARE

MANUFACTURERS,' BUILDERS' AND
MILL SUPPLIES

38 Westminster Street, Providence, R. I.

THE STORE OF SERVICE

BELCHER & LOOMIS
HARDWARE COMPANY

83-91 Weybosset St., Providence, R. I.

Builders', Boat and General Hardware

Ammunition, Cutlery
Automobile Accessories
Electrical Supplies
Bath Room Fittings
Tools for All Trades
Jewelers' Supplies
Locksmithing
Safe Opening and Repairing
Heath & Milligan Paint
Ohio "O. V." Varnish

We have complete lines in all departments at prices which are fair measures of value

CLOSED SATURDAYS AT SIX

Glossy Document

C. E. DUDLEY, Pres. and Treas. W. J. HERMANN, Secretary

DUDLEY HARDWARE COMPANY

BUILDERS' HARDWARE AND SUPPLIES

WHOLESALE AND RETAIL

49 EXCHANGE PLACE :: :: PROVIDENCE, R. I.

Weather Vanes
Cordage
Brass Goods
Casters
Coopers' Tools
Butchers' Knives
Etc.

W. CONGDON & SON

DEALERS IN

HARDWARE

5 and 7 Steeple Street
Providence, R. I.

Duffy Hardware Co., Inc.

Boat Hardware *Builders' Hardware*
Sporting Goods *Roofing Paper*
Auto Supplies *Contractors' Supplies*

78 WEYBOSSET STREET, PROVIDENCE, R. I.

HOTEL NEWMAN

A. DANESI and P. BERTOLACCINI, Props.

Specialties in our Cafe

Table d'Hote Lunch 50c Dinner 75c every day
Sunday Dinner $1.00 A la Carte at all hours

GOOD MUSIC LIVELY CABARET

18-28 ABORN STREET PROVIDENCE, R. I.

NARRAGANSETT HOTEL

LARGEST AND LEADING HOTEL IN PROVIDENCE

250 ROOMS 200 BATHS

Business Men's Lunch Served Weekdays, 11.30 to 2.30

Dancing in Main Dining Room
Every Evening, except Sunday, 10 till 12

SERVICE A LA CARTE

Satisfaction expressed by our Patrons is our best advertisement

H. C. GRISWOLD, Prop.

HOTEL PERRIN

HALTON & EVANS, Proprietors

161, 163, 165 Washington Street Providence, R. I.

EUROPEAN AND AMERICAN PLAN

GOOD DINING SERVICE *REASONABLE RATES*

Telephones {Union 517, " 77649} J. V. EDWARDS, H. E. PIERCE } Clerks

PROVIDENCE ICE COMPANY

J. EDWARD STUDLEY, President
FRANK L. HINCKLEY, Vice-President
JOHN R. M. ORPEN, Sec. and Treas.
EDWARD C. SWEET, General Manager

17 EXCHANGE STREET PROVIDENCE

THE SALVATION ARMY

INDUSTRIAL DEPARTMENT

CALL UNION 644 · 98 Wickenden Street, Providence, R. I.

THE SALVATION ARMY provides temporary work and accommodation for men without means, also keeping them clean and comfortably clothed. We solicit donations of all waste material such as clothing, newspapers, books, magazines, old furniture &c for the maintenance of this work.

Major HENRY M. TAYLOR,
Manager and Secretary

Glossy Document

Roland O. Lamb, President — Fred E. Nason, Secretary

INCOME FOR LIFE

LEST YOU FORGET — TALK WITH STEARNS

FOR

Wife or child or your own old age. It is absolute—it is sure
It comes and comes—
and keeps on coming every month for life

FROM

JOHN HANCOCK MUTUAL LIFE INSURANCE CO.

MAURICE H. STEARNS, Gen. Agt.

TELEPHONE UNION 34

602 UNION TRUST BUILDING — PROVIDENCE, R. I.

ORGANIZED 1847

The Penn Mutual Life Insurance Co.

OF PHILADELPHIA

Service to Policyholders

WALTER K. R. HOLM, General Agent

219 National Exchange Bank Building, — 17 Exchange Street

PROVIDENCE, RHODE ISLAND

B. H. WRIGHT, President — D. W. CARTER, Secretary

STATE MUTUAL LIFE ASSURANCE CO.

OF WORCESTER, MASS.

GEORGE H. COLLETT, General Agent for Rhode Island

PERSONAL, CORPORATION and INCOME INSURANCE

ANNUAL DIVIDENDS

Rms. 403 and 404 Union Trust Bldg., — Providence, R. I.

CONNECTICUT GENERAL LIFE INSURANCE COMPANY

HARTFORD

Personal, Corporation and Income Insurance

Health and Accident Insurance

A. L. INTLEHOUSE, General Agent

505 TURK'S HEAD BUILDING, PROVIDENCE

TELEPHONE 5026 UNION

JOHN HANCOCK MUTUAL LIFE INSURANCE COMPANY

OF BOSTON, MASS.

ROLAND O. LAMB, President

WALTON L. CROCKER, Vice President
ROBERT K. EATON, Vice President
JOHN L. WAKEFIELD, Vice President and Counsel
ELBERT H. BROCK, Supt. of Agencies

ISSUES

Life, Endowment, Monthly Income, Joint Life and Term Insurance for the protection of Families, Partnerships, Corporations and Commercial needs—New Total and Permanent Disability Benefits—For Specimen Policies and full information write or Phone, Union 869.

MARK L. DUNNING, State Agent

444-445 BUTLER EXCHANGE — PROVIDENCE, R. I.

Puritan Life Insurance Company

OF PROVIDENCE, R. I.

Home Offices, 405-410 Turks Head Building

Only Rhode Island Life Insurance Company

OFFICERS

DARIUS L. GOFF	President
WALTER CALLENDER	Vice President
ROBERT P. BROWN	Vice President
CLINTON C. WHITE	Treasurer and Secretary
EDMUND D. CHESEBORO, M. D.	Medical Director

DIRECTORS

Robert P. Brown, Mgr. Kendall Mfg. Co.	Providence	John S. Murdock, Attorney	Providence
Walter Callender, Pres. Callender, McAuslan & Troup Co.	Providence	Charles Perry, Pres. Washington Trust Co.	Westerly
Edmund D. Chesebro, M.D., Medical Director Puritan Life Insurance Co.	Providence	A. J. Pothier, Pres. Union Trust Co.	Providence
Herbert L. Fenner, Vice Pres. N. E. Butt Co.	Providence	Edward H. Rathbun, Pres. Woonsocket Machine & Press Co.	Woonsocket
Darius L. Goff, Pres. D. Goff & Sons	Pawtucket	Oscar Swanson, Providence Public Market Co.	Providence
Lyman B. Goff, Pres. Union Wadding Co.	Pawtucket	Henry G. Thresher, Waite, Thresher Co.	Providence
John H. Hambly, Cotton Broker	Providence	George G. Waterhouse, Pres. Centerville National Bank	Centerville
Arthur Henius, Pres. Bruhl Bros. & Henius Co.	Providence	Clinton C. White, Treasurer and Secretary Puritan Life	Providence

---

Founded 1865

THE PROVIDENT LIFE AND TRUST COMPANY

of PHILADELPHIA, PA.

Life Insurance

WILL COVER YOUR

Inheritance Taxes

WRITE FOR INFORMATION

TORREY & BROKAW, General Agents

504 TURKS HEAD BLDG., - PROVIDENCE, R. I.

Glossy Document

NOTARY PUBLIC

Telephone 782 Union

JAMES W. COOK

Fire, Automobile, Liability, Workmen's Compensation Insurance

State Agent AMERICAN CENTRAL INS. CO. of St. Louis, Mo.
ALBANY INSURANCE CO. of Albany, N. Y.
CAMDEN FIRE INSURANCE ASSOCIATION of Camden, N. J.

Blackstone Block, 29 WEYBOSSET ST,, Room 22, Providence

BEACH & SWEET, Inc.

INSURANCE

Fire, Liability, Accident, Fly Wheel, Boiler
Marine, Plate Glass. Surety Bonds
Burglary, Sprinkler Leakage

RHODE ISLAND HOSPITAL TRUST CO. BLDG.
15 WESTMINSTER ST., PROVIDENCE, R. I.

JAMES GALLIVAN, Jr. THOMAS E. O'DONNELL

Gallivan & O'Donnell

Fire, Marine, Life, Accident, Liability, Explosion and Plate Glass Insurance

WILCOX BUILDING, ROOMS 21-22

Telephone 48 Custom House Street, Providence, R. I.

O. P. TAYLOR

Insurance

Estates Managed, Real Estate, Investment Securities, Mortgages, Bonds

Telephone Union 2917

518 TURKS HEAD BLDG., PROVIDENCE

ELMER C. MASON

Fire, Life, Accident, Health, Liability,
Plate Glass, Steam Boiler, Elevator

Insurance

ESTATES CARED FOR

311 Industrial Trust Building, Providence, R. I.

Telephone Connection

ACCIDENT AND HEALTH INSURANCE

Massachusetts Accident Company

HOME OFFICE. 161 Devonshire St. BOSTON. MASS

Formerly Massachusetts Mutual Accident Association

311 INDUSTRIAL TRUST BLDG. PROVIDENCE, R. I.

ELMER C. MASON, General Agent

C. D. PAIGE—*Insurance*

405-406-407-408 and 409 Howard Bldg., 171 Westminster St.

PROVIDENCE, RHODE ISLAND

LIABILITY
- Automobiles
- Contractors
- Manufacturers
- Physicians
- General Public
- Elevator
- Theatre
- Teams
- Owner's Contingent

WORKMEN'S COMPENSATION

FIRE
- Automobile
- Rents
- Profits
- Real and Personal Property

PERSONAL
- Accident
- Sickness

LIFE

BURGLARY
- Mercantile
- Residence
- Safe
- Messenger Robbery
- Daylight Holdup

MARINE
- Yachts
- Tourists
- Transportation
- Parcel Post

STEAM BOILER

FLY WHEEL

PLATE GLASS

WATER LEAKAGE

FIDELITY AND SURETY BONDS

You are cordially invited to request a personal interview for the purpose of discussing any kind of insurance problem and the pleasure of such an interview will be reciprocated by giving you reliable information

Glossy Document

JOHN A. GAMMONS

ALL KINDS OF
INSURANCE

"BEHIND THE CLOCK"

171 WESTMINSTER STREET, CORNER DORRANCE STREET
PROVIDENCE, RHODE ISLAND

F. J. RYAN L. J. RYAN

ARTHUR O'LEARY
[INCORPORATED]

INSURANCE

Insurance of any Class and Amount Placed in Most Reliable Companies
AT LOWEST RATES

29 WEYBOSSET STREET, PROVIDENCE, R. I.

WILBUR A. SCOTT Telephone Connection LEO F. FARRELL

SCOTT & FARRELL

INSURANCE

87 WEYBOSSET STREET, Room 38 PROVIDENCE, R. I.

C. F. NEWCOMB

INSURANCE
OF ALL KINDS

29 WEYBOSSET ST., BLACKSTONE BLOCK, PROVIDENCE
OPPOSITE CUSTOM HOUSE STREET TELEPHONE 3708 UNION

Clinton T. Gamwell Walter S. Ingraham

GAMWELL & INGRAHAM

Insurance and
Real Estate

Industrial Trust Co. Building Providence, R. I.

W. A. LESTER

Insurance

WILCOX BUILDING

44 CUSTOM HOUSE ST., PROVIDENCE, R. I.

SANDERSON BROTHERS

Insurance

FIDELITY AND SURETY BONDS

171 WESTMINSTER ST., PROVIDENCE, R. I.
Telephone 6728

CHAS. H. PHILBRICK CLARENCE H. PHILBRICK

Real Estate Bought and Sold
Insurance of Every Kind
Mortgages, Appraisals

RELIABLE SERVICE THIRTY-SEVEN YEARS EXPERIENCE

10 WEYBOSSET STREET, PROVIDENCE, R. I.
314-315-316 Grosvenor Building

Glossy Document

COMMERCIAL CASUALTY INSURANCE COMPANY

F. GEO. BLANCHARD, Manager

OUR LEADING POLICIES

For a premium of $35.00 a year our Life indemnity policy pays $5,000.00 for loss of life, sight and limbs, and $25. per week for any sickness known to the medical science; for life if disabled that long, and $25. per week for disability caused through accident, for life.

For a premium of $70.00 a year we pay $10,000.00 for loss of life, and $50. per week sickness, or when hurt, for life. Many other good features.

Our Acme Policy Pays For a Premium of $1.00 a month, $600.00 for loss of life, and $60.00 per month for sickness, for 8 months and $60.00 a month when hurt, for (4) four years. Double benefits when traveling. **Men and Women Admitted.**

FRANKLIN BLOCK, 44 FRANKLIN STREET

PHONE UNION 1436 PROVIDENCE, R. I.

WINFIELD FULLER COMPANY

INCORPORATED

INSURANCE

Of Every Description

REAL ESTATE ∴ MORTGAGES

PHONES UNION { 7401 / 7402

HOWARD BUILDING, 171 WESTMINSTER ST.
PROVIDENCE, R. I.

SPENCER & BOSS

(ROBERT L. SPENCER)

Fire and Liability, Insurance Agents

Agency Established A. D. 1850

29 WEYBOSSET STREET, PROVIDENCE, R. I.

P. O. BOX 926 *Telephone Connection*

TELEPHONE CONNECTION NOTARY PUBLIC

EUGENE A. THOMAS

Insurance

418 GROSVENOR BUILDING, PROVIDENCE, R. I.

Pawtucket Mutual Fire Insurance Co.

PAWTUCKET, RHODE ISLAND

OFFICE, 25 MAPLE STREET

INSURES AGAINST DAMAGE BY FIRE AND LIGHTNING

CASH ASSETS	*$644,385.49*
Liabilities, including unearned premiums .	*$321,191.79*
Net Cash Surplus	*$323,193.70*

DIVIDENDS PAYABLE ON ALL EXPIRING POLICIES

E. L. WATSON & CO., 105-106 Industrial Trust Co. Building

PROVIDENCE AGENTS

DIRECTORS

Wm. P. Dempsey
James L. Jenks
George T. Greenhalgh
Charles S. Foster
J. Milton Payne
Chas. M. Miller
Adam Sutcliffe
Andrew E. Jenckes
Benjamin F. Smith
Fred W. Easton
Joseph W. Freeman

A. A. MANN, President and Treasurer FRANK BISHOP, Secretary

CROOKER COMPANY

Decorators and Furnishers

Wall Paper, Draperies, Painting and Decorating, Upholstering, Woodwork of all Kinds, Gas and Electric Fixtures, Parquetry Floors, Metal Ceilings

TILE WORK OF ALL KINDS

230-232 WEYBOSSET STREET, PROVIDENCE, R. I.

FACTORY, FOOT OF GLOBE STREET

THE MERRIAM CO.

WALL PAPERS AND INTERIOR DECORATORS

CONRAD BUILDING, 383 WESTMINSTER STREET

PROVIDENCE, R. I.

Glossy Document

Providence Wall Paper House, Inc.

WHOLESALE AND RETAIL

WALL PAPERS and MOULDINGS

445 Westminster St., Providence, R. I.

TELEPHONE CONNECTION

PRESCOTT D. REYNOLDS

Successor to D. C. H. Tinkham

Drapery, Upholstery, Shades, Yacht Fittings

AWNINGS FOR WEDDINGS AND RECEPTIONS

357 Westminster St., Room 4

PROVIDENCE, R. I.

K. E. RYAN

EXPERT INVESTIGATION

CORPORATION WORK A SPECIALTY

Attendance at Weddings and Receptions

I am prepared to transact General Investigations and to bring same to a satisfactory and expeditious conclusion. Highest references.

308 Jackson Building, 511 Westminster St.

Tel. Union 7270 Night Phone 4984-W

NIGHTINGALE, BAKER & SALISBURY

Successors to SALISBURY & NIGHTINGALE

IRON AND STEEL

Agents for Wm. Jessop & Sons, Ltd., Sheffield, England

Tool Steel in Bars and Sheets, Annealed Tool Steel, Refined Iron, Bands and Hoops, Machinery Steel, Norway Iron, Regent Steel, Best Refined Iron, Cold Drawn Seamless Tubing, Cold Rolled Steel, Round, Square, Hexagon and Flat. Cold Rolled Strip Steel, both Soft and Hard, 6 and 7 inches wide and all thicknesses. We will shear this to any width ordered.

BLACK AND GALVANIZED SHEETS AND CORRUGATED ROOFING

MATHEWSON AND FOUNTAIN STREETS PROVIDENCE, R. I.

Providence Ornamental Iron Works

JOHN G. LUNDGREN

Structural Steel and Ornamental Iron Work

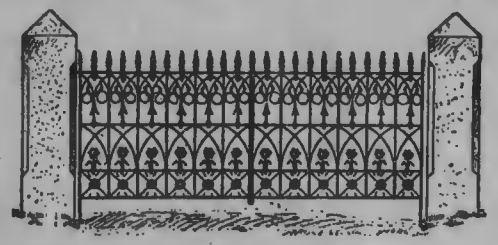

MANUFACTURERS OF

Fire Escapes, Fences, Stairways, Spiral Stairs, Driveway Gates and Arches, Window Guards, Grilles and Shutters, Elevator Enclosures, Folding Gates, Pipe Rails and Gratings.

Steel Beams, Channels and Angles in Stock

OFFICE AND WORKS, 64-74 DUDLEY STREET

The James H. Tower Iron Works

Structural, Architectural and Ornamental Steel and Iron Work

Fire Escapes, Fences, SMOKE FLUES
Sheet Steel and Cell Work

Beams, Channels, Angles, Tees and Plates in Stock

Office and Works — Structural Shop and Yard

50 BORDEN ST., ALLEN'S AVE. COR. OXFORD ST.

PROVIDENCE, R. I.

THE E. C. CHURCH CO.

Automobile Supplies—Manufacturers' Supplies

Iron, Steel, Hardware, Blacksmiths' Supplies, Carriage Materials, Paints, Varnishes, Certainteed Roofing, Etc.

BUILDERS OF IRON AND WIRE FENCES

1, 3 AND 5 EDDY STREET

Opposite Union Depot Corner Fountain

Glossy Document

Providence Steel and Iron Company

Structural Steel and Ornamental Iron Work

Beams, Angles, Plates, Etc., Carried in Stock

Cor. Kinsley and Sims Aves., Providence, R. I.

Providence Architectural Metal Works

FREDERICK W. REISMAN, Treasurer

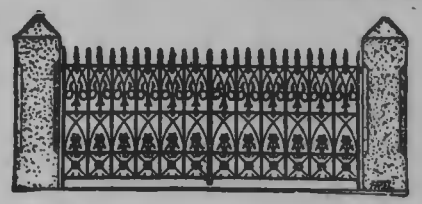

Ornamental Iron Work

FIRE ESCAPES, FENCE, STAIRWAYS, BOSTWICK'S FOLDING GATES

Spiral Stairways Area Covers Etc.

233-237 DYER STREET, PROVIDENCE, R. I.

ECONOMICAL CARD CO.

MANUFACTURERS OF

Jewelers' Cards

of Every Description

All Goods Anti-Tarnish *Also Practical Job Printers*

107 FRIENDSHIP STREET, PROVIDENCE, R. I.

Telephone Connection

ROBERTS & KORITZ MFG. CO.

Manufacturers of
Trays
Linings
Party Boxes
Cotton Bags
Pin Cushions
Sample Cases
Leather Novelties
Finger Nail Buffers
Picture Frame Backs

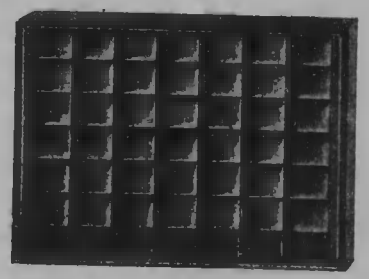

Manufacturers of
Trays
Linings
Party Boxes
Cotton Bags
Pin Cushions
Sample Cases
Leather Novelties
Finger Nail Buffers
Picture Frame Backs

19 CALENDER STREET, - PROVIDENCE, R. I.

SAMPLE CASES, TRAYS AND TRUNKS



No. O. A. Sample Case
Agents for "Faber" Jewelry Trunks

COMPLETE OUTFITS FOR JEWELRY AND SILVERWARE SALESMEN

Ask to see Samples of the new

STACK-CLIMAX JEWELRY TRAYS

RUECKERT MFG. CO.

162 Clifford St., Providence

NARRAGANSETT CARD COMPANY

C. P. HAWES, Proprietor

Manufacturers and Dealers in

Jewelers' Cards, Printers', Engravers' and Photographers' Cards and Cardboards

Tissue Paper Constantly on Hand

131 WASHINGTON STREET, Second Floor, PROVIDENCE

Manufacturers of high class display-pads

General Printers Jewelers' Cards

PAUL STIERLE CO.

Providence, R. I.

Specializing in Punchboard and Assortment Pads

56 Pine Street

Once our customer—Always our customer

CARDIN MFG. CO.

Successors to Lord & Cardin

Jewelers' Sample Cases Trays and Displays

1178 EDDY STREET PROVIDENCE, R. I.

Telephone Broad 4254-W

Glossy Document

J. L. ANTHONY & COMPANY

Rolled Gold and Silver Plate

ANODES

Plain and Fancy Wires in All Shapes and Sizes
Plain and Fancy Stock in Any Metal, in Any Gauge

We make Special Private Rolls for Anything
That Can Be Rolled

161 Dorrance Street .. .. Providence, R. I.

American Brass Company

Brass, German Silver, Gilding Metal and Copper in Sheet, Tubing and Wire, Plating Metal Ingots, Superior Quality

RIVETS AND EYELETS MADE SPECIALLY FOR MANUFACTURING JEWELERS

WATERBURY BRASS BRANCH

131 Dorrance and 152 Eddy Street, Providence, R. I.

ROLLING AND WIRE MILLS. WATERBURY, CONN.

FISCHER & PRUEFER

MAKERS OF

Cuff Pins — Collar Buttons

Solderless Pins of Superior Quality and Workmanship, Veil Pins, Collar Pins, Tie Pins, Dress Pins, Handy Pins, Waist Pins, Cuff Pins, Beauty Pins, Baby Pins, Bib Pins. Protected Safety Catch made in Gold front and Silver front and Rolled Plate. Strongest and Practically Unbreakable.

Sold to Manufacturers

Office and Factory, 144 PINE STREET, PROVIDENCE, R. I.

Cook, Dunbar, Smith Company

MANUFACTURERS OF

Seamless Wire, Rolled Gold Plate and Seamless Tubing

85 SPRAGUE STREET - PROVIDENCE, R. I.

Telephone 1913 Union

W. S. HOUGH JR. CO.

ESTABLISHED 1879

EXECUTIVE OFFICES AND FACTORY

PROVIDENCE, R. I.

HUFCO PRODUCTS

ALLOYED GOLD
ROLLED GOLD PLATE
ROLLED STERLING PLATE
STERLING SILVER
  IN SHEET
    SEAMLESS WIRE
    SEAMLESS TUBING
    FANCY WIRES
GOLD AND SILVER SOLDERS
  IN SHEET AND WIRE
GOLD ANODES
  ALL KARATS
SILVER ANODES
GOLD ALLOYS
  FOR 8-10-12-14-18 KARATS

BRASS
PHOSPHOR BRONZE
NICKEL SILVER
COPPER
  IN ANGLES AND CHANNELS
    EMBOSSED SHEETS
    MOULDINGS
    SEAMLESS TUBING
    FLAT WIRES
    ROUND WIRES
    FANCY WIRES
    SMALL-SIZE WIRES
    ROLLED SHEET
      THIN GAUGES
      NARROW WIDTHS
  RODS
    SMALL SIZES

EDWARD N. COOK PLATE CO.

Gold and Silver Platers

Manufacturers of Gold and Silver Plate, Seamless Wire and Tubing, Stock for Cane Heads and Umbrella Mounts. Aluminum Solder, Plate and Wire of any description made to order.

70 SHIP STREET - PROVIDENCE, R. I.

Glossy Document

The Improved Seamless Wire Co.

MANUFACTURERS OF

PATENT IMPROVED SEAMLESS FILLED WIRE

775-783 Eddy Street :: Providence, R. I.

United Wire and Supply Company

MANUFACTURERS OF

Seamless gold and silver plated wire and tubing, solid gold and silver wire and tubing, small sizes, both round and irregular shapes brass, copper and nickel silver seamless tubing. Tapered tubes, manifolds and bent tubes and a general supply for automobile radiators, lubricating systems and bushings for springs and engines

1497 ELMWOOD AVENUE .. AUBURN, RHODE ISLAND

Branch Factory, 381 North Main Street, Pawtucket, R. I.

KESCOT MANUFACTURING CO.

MANUFACTURERS OF

SPECIAL METAL NOVELTIES

Automatic Machines and Tools

86 PAGE STREET, PROVIDENCE

F. B. PLATT, President — **THE INLAID CO., Inc.** — E. P. PLATT, Treas. and Gen'l Mgr.

Inlaid and French Ivory Novelties

Also Clocks, Combination Sets, Frames, Boxes, Fans, Cushions, Trays, Soap Boxes, Combs, Brushes and Mirrors.

1058 BROAD ST. PROVIDENCE, R. I.

Telephone Broad 2960

New York Office, 200 Fifth Avenue, Room 450

Home of Inlaid and French Ivory

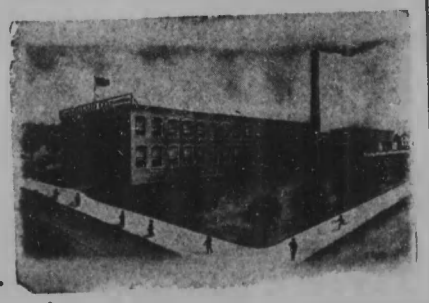

CHARLES A. MANN

MANUFACTURER OF

Jewelers' Lathes, Engine Lathes, Hand Lathes, Foot Power Lathes, Slide Rests, Cutting Off Rests, Etc.

166 DOYLE AVENUE, PROVIDENCE, R. I.

J. W. MILLER — H. F. MILLER

WILLIAM H. MILLER & SONS

BLACKSMITHS

MACHINE AND TOOL FORGING OF ALL KINDS

Building Work, Cutter Plates, Plungers, Tongs, Jewelers' Die Blocks, Hubs, Forces, Holders, Jack-Dies, Turning Tools

TELEPHONE NO. 2064 UNION

194 to 202 EDDY STREET PROVIDENCE, R. I.

HUTCHISON & HUESTIS, Inc.

Manufacturers of

Solid Gold Stone and Signet Rings

150 CHESTNUT STREET PROVIDENCE, R. I.

Chicago Office, 704 Heyworth Building

Important to Manufacturing Jewelers

Are you interested in Foreign Trade? Manufacturers are to-day doing the largest Foreign Trade in the history of the country. Are you getting your share? If you are desirous of establishing connections among the leading wholesalers in **Asia**, **Australasia** and **Malayasia**, I invite you to investigate the facilities my establishment affords.

I. L. ROTHSTEIN

Export Exclusively to Asia, Australasia and Malayasia
Specializing in Jewelry, Cutlery and Allied Lines

Telephone, Gaspee 410 — 511 Westminster St., Providence, R. I.

Glossy Document

The Williams & Anderson Co., Inc.

MANUFACTURERS OF

Emblems, Badges and Charms

Special Designs Furnished upon Application in Gold,
Silver, Rolled Plate and Electro Plate

23 to 33 BROAD STREET .. PROVIDENCE, R. I.

IRONS & RUSSELL CO.

MAKERS OF


2728

EMBLEMS

SPECIAL DESIGNS AND ESTIMATE PRICES
ON REQUEST


2769

CHICAGO
10 SO. WABASH AVE.

PROVIDENCE
95 CHESTNUT ST.

NEW YORK
11 MAIDEN LANE

WOLCOTT MANUFACTURING CO.

Manufacturing Jewelers

71 Peck St., Providence, Rhode Island

Chicago Office 1106 Heyworth Building

BRACELET MANUFACTURERS

Send your Bracelet Tubing to us—To be Formed, Swaged,
Sawed, Faced, Drilled and Made up if desired

We have a great variety of shapes and sizes

PROMPT SERVICE PRICES RIGHT

RELIANCE MFG. COMPANY

Manufacturers of

Bracelets and Bracelet Findings

144 PINE STREET, PROVIDENCE, R. I. TELEPHONE UNION 2169

BAIRD-NORTH CO.

You should have a copy of our Catalog. It is an interesting book. It illustrates Diamonds, Fine Gold and Silver Jewelry, Rings, Watches, Toilet and Leather Goods, Table Ware, Etc. The Prices are low and the quality is fully guaranteed. The book tells you how you can save money by our "Direct from Workshop" plan of merchandising. **We Guarantee Satisfaction Always.**

BAIRD-NORTH CO.

Gold and Silversmiths

RETAIL SALESROOM AND PLANT

Telephone 861-891 BROAD STREET, PROVIDENCE

O. C. DEVEREUX COMPANY

Manufacturers of

Rolled Plate and Pearl Jewelry for Men

224 EDDY STREET PROVIDENCE, R. I.

M. F. WEAVER, Manager Telephone Connection

H. C. LUTHER CO.

Lapidaries and Glass Workers

Manufacturers of Imitation Stones, Guides, Tubes, Creel Steps, Etc.
for the Textile Trade
We Specialize in Crystal Glass Articles

227 EDDY STREET PROVIDENCE, R. I.

HOWARD D. WILCOX

MAKER OF

14K AND PLATINUM JEWELRY

ALSO

Importer of Diamonds

184 WASHINGTON STREET PROVIDENCE

Glossy Document

TILDEN-THURBER

Diamonds, Pearls, Precious Stones, Jewelry, Watches, Clocks, Silver, Stationery, Art Goods, Cut Glass, China, Furniture, Interior Decorations, Pianos, Victrolas, Lighting Fixtures, Oriental Rugs.

WESTMINSTER STREET CORNER MATHEWSON STREET
PROVIDENCE, RHODE ISLAND

Geo. H. Taylor & Company

Watchmakers and Manufacturing Opticians

Importers and Wholesale Dealers in Watches, Clocks,
Watch and Clock Materials, Tools,
Spectacles, Eye Glasses, Etc.

OPTICAL GOODS AND PRESCRIPTION WORK

204 Westminster Street - Providence, R. I.

The Store of Reliability

J. A. FOSTER COMPANY

Established 1876

Gold and Silversmiths

Diamonds, Watches, Jewelry, Silverware, Clocks,
Cut Glass, Leather, Sporting and
Musical Goods

Complete Optical and Phonograph Departments

DORRANCE, WEYBOSSET AND MIDDLE STREETS
PROVIDENCE, RHODE ISLAND

SILVAR & EINHORN

DEALERS IN

Scrap Iron, Metals and all kinds of Junk

DISCARDED AUTOS BOUGHT FOR SCRAP
OLD AUTO TIRES, INNER TUBES, ETC.

8 ASH STREET PROVIDENCE, R. I.

TELEPHONE CONNECTION

A. W. FAIRCHILD

DEALER IN

Kitchen Furnishings

OIL STOVES, GAS STOVES, LAMPS AND
KEROSENE FIXTURES

Nos. 10 and 12 Arcade, Providence, R. I.

Combination Ladder Co. and Rhode Island Coupling Co.

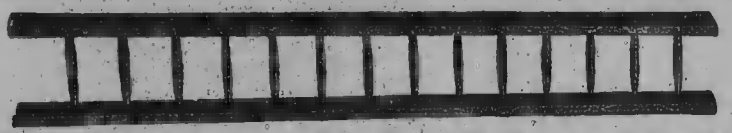

Dealers in Fire Department Apparatus and Supplies and Manufacturers of the Combination Extension Ladder. Wood and Iron Fire Escape Ladders, Basket Seat Chairs, Rocking Horses, Lawn Settees, Snow Shovels, Boys' Sleds and Wagons, Painters' and Masons' Complete Outfits, Steps, Whiteners' Horses, Clothes Horses, Revolving Clothes Dryers, Wash Benches, Hitching and Clothes Posts, Painters' Roof Boards, Ladder Hooks, Brooms, Brushes and Wooden Ware of all kinds. Particular attention paid to the Manufacture of Ladders for Fire Departments, Painters, Carpenters and Masons. Also Jobbers of Bicycle Tires and Sundries. Step Ladders of every description made to order.

C. N. RICHARDSON, Proprietor
Telephone GASPEE 1488

366 Fountain St., Providence, R. I.

IDEAL WET WASH LAUNDRY

T. E. GALLESHAW, Proprietor

Family Washing

TELEPHONE UNION 5164-W

12 PETTIS STREET, REAR 692 NORTH MAIN STREET
PROVIDENCE, R. I.

FLYNN'S TOWEL SUPPLY

CLEAN TOWELS

WE LAUNDER OUR OWN TOWELS

Cabinets, Combs, Hair Brushes, Soaps, Etc. Furnished

9 DOYLE AVENUE, Near NORTH MAIN STREET

Telephone Connection

Glossy Document

WILLIAM E. LOUTTIT
President and Treasurer

LOUTTIT HOME HAND LAUNDRY CO

The Largest and Best Equipped Laundry in the New England States

BROAD, PEARL AND CENTRAL STS. PROVIDENCE, R. I.

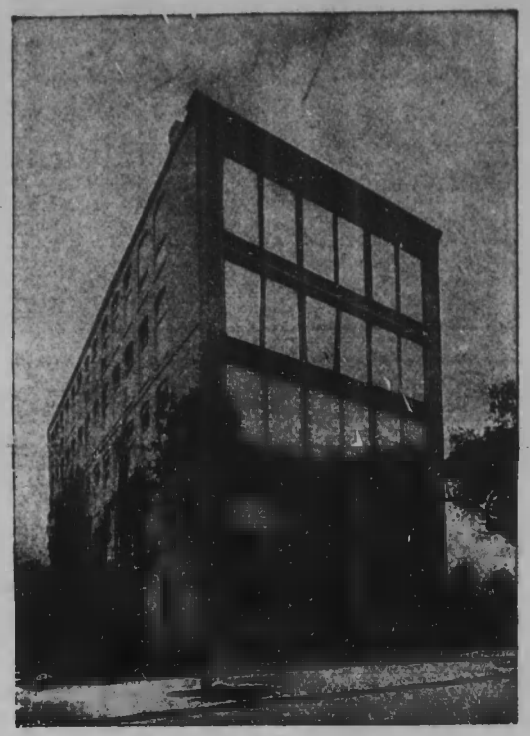

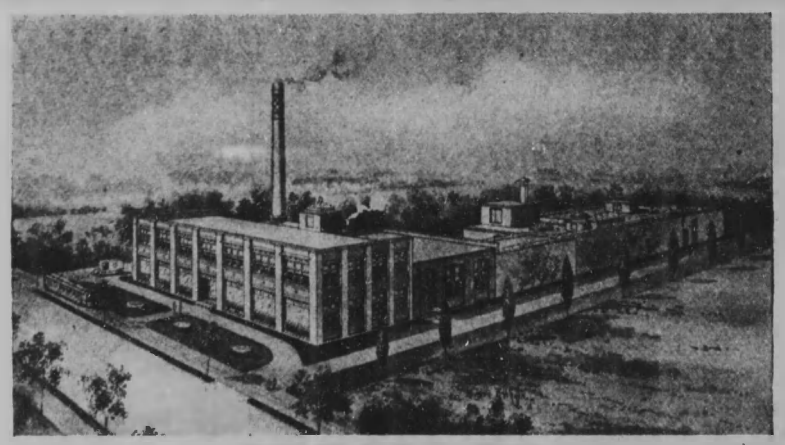

Thoroughly Satisfactory Service

SWISS CLEANSING COMPANY

W. E. LOUTTIT, President
C. H. DRUMMOND, Vice-President
JAS. HENNESSEY, Treasurer
W. A. HATHAWAY, Secy.

Cleansers and Dyers

Telephone Broad 5100

General Offices and Plant, 675 ELMWOOD AVENUE
PROVIDENCE, RHODE ISLAND
BRANCH OFFICE, 204 UNION STREET, PROVIDENCE

Providence

HENNESSEY LAUNDRY CO.

ESTABLISHED 1885

Rhode Island

JAMES HENNESSEY, PRESIDENT AND TREASURER

"LAUNDERERS OF EVERYTHING"



Floor Area 40,000 Sq. Ft. Employees 250

Largest and Finest Laundry in New England

WHAT CHEER LAUNDRY

36 BURGESS STREET - PROVIDENCE, R. I.

If You are Troubled with Cracked Collars,
Rough Edges, Torn Shirts

Try Drummond's Hand Laundry

Their Fine, Flexible-Finish produced by Modern Methods, Under Sanitary Conditions, Pleases Particular People

121 LAURA STREET PROVIDENCE, R. I.

Glossy Document

SHIRT AND COLLAR WORK A SPECIALTY

THE BUTMAN & TUCKER MODERN STEAM LAUNDRY

WE DO FINE FAMILY WORK

Our Office Towel Service is of the Best Quality Obtainable

JESSE METCALF BUILDING

140-142 and 146-156 PINE ST., PROVIDENCE, R. I.

Providence, 207 Union St. Woonsocket, Depot Square
Pawtucket, 302 Main St.

"DEALERS IN SATISFACTION"

LAUNDERERS Cumming ESTABLISHED 1876 French Cleansers Dyers

MAIN OFFICE AND PLANT

482 PAWTUCKET AVENUE, PAWTUCKET, R. I.

HENSON & LOGAN

Wet Wash Laundry

☞ ALL CLOTHES ARE RINSED AND BLUED WITH ARTESIAN WELL WATER, WHICH PURIFIES AND LEAVES *NO ODOR*

26 PLYMOUTH ST., PROVIDENCE, R. I.

Telephone West 2065

BARNEY, LEE & McCANNA

Attorneys and Counsellors-at-Law

GENERAL CIVIL PRACTICE

Thomas Zanslaur Lee	1888	Alysworth Brown	1910
Francis I. McCanna	1900	John P. Hartigan	1912
Prince H. Tirrell	1902	George F. McCanna	1912

Seventh Floor, Industrial Trust Company Building

Cable Address: "BARLEE" Western Union Code Used

Telephone Union 3830 (Branch Exchange)

TELEPHONE 3813 UNION

Mumford, Huddy & Emerson

COUNSELLORS-AT-LAW

402-407 INDUSTRIAL TRUST BUILDING

State and United States Courts PROVIDENCE

TELEPHONE UNION 169

WILLIAM S. FLYNN

Attorney-at-Law

Offices: 48 Swarts Building

87 WEYBOSSET STREET
PROVIDENCE

John F. Collins
Walter J. Ladd
Henry E. Fowler

Telephones Union {3631 3632

PHILIP S. KNAUER

Formerly with John W. Hogan

Law Offices

1316 Turks Head Building
Providence, R. I.

ALFRED S. JOHNSON

ATTORNEY AND COUNSELLOR-AT-LAW

BUTLER EXCHANGE, ROOMS 323-324

PROVIDENCE, R. I.

Glossy Document

NOTARY PUBLIC
SHORTHAND REPORTING

GEORGE FARNELL

ATTORNEY-AT-LAW

1314 TURKS HEAD BUILDING
PROVIDENCE, R. I.

HOWARD SHEFFIELD

INSURANCE LAW

Member of Rhode Island and Massachusetts Bars

ATTORNEY-AT-LAW

511 TURKS HEAD BUILDING
PROVIDENCE, R. I.

LAW OFFICES

GEORGE R. MACLEOD

29 WEYBOSSET STREET
SUITE 23
PROVIDENCE, R. I.

TELEPHONE UNION 2602 RESIDENCE PHONE 73715 ANGELL

THOMAS F. COONEY JAMES A. CAHILL JOHN J. A. COONEY

COONEY & CAHILL

ATTORNEYS-AT-LAW

GROSVENOR BUILDING
10 WEYBOSSET STREET
PROVIDENCE
RHODE ISLAND

JOSEPH J. CUNNINGHAM JEREMIAH E. O'CONNELL

CUNNINGHAM & O'CONNELL

ATTORNEYS-AT-LAW

301-302 Grosvenor Building

PROVIDENCE, R. I.

TELEPHONE UNION 4160-W

PETER C. CANNON
JAMES E. BROTHERS

ATTORNEYS-AT-LAW

529-530 Grosvenor Building

10 WEYBOSSET STREET PROVIDENCE, R. I.

TELEPHONE UNION 2716-W

WILLIAM A. MORGAN
RICHARD W. JENNINGS

ATTORNEYS-AT-LAW

87 WEYBOSSET STREET, Rooms 42-A and 43, PROVIDENCE

TELEPHONE UNION 302

WILLIAM G. TROY

ATTORNEY-AT-LAW

331-332 Industrial Trust Building, 49 Westminster Street

PROVIDENCE, RHODE ISLAND

Glossy Document

THOMAS CURRAN

ATTORNEY-AT-LAW

1008 TURK'S HEAD BLDG., PROVIDENCE, R. I.

TELEPHONE 4442 UNION

WILLIAM C. BLISS
CHARLES A. WALSH

A. T. S. PHETTEPLACE
E. RAYMOND WALSH
WALTER J. HENNESSEY

BLISS & WALSH

ATTORNEYS AND COUNSELLORS-AT-LAW

TELEPHONE

19 COLLEGE STREET, ROOMS 1, 2 and 10
PROVIDENCE, R. I.

C. Moulton Stone Company

Manufacturers of
Russet, Calf and Sheep
Leather

456 BENEFIT STREET PROVIDENCE, R. I.

A. J. SANBORN'S SONS

Wholesale and Retail
DEALERS IN LEATHER AND SHOE FINDINGS

Also Harness Leather and
Shoe Store Supplies
a Specialty

20 EXCHANGE PLACE, PROVIDENCE, R. I.

Lansing Lumber Company

824 NORTH MAIN ST., PROVIDENCE, R. I.

"UNION 4858"

(Branch Exchange Connects all Departments)

Telephone us for anything and everything in Lumber

LUMBER

A
Million Feet of Flooring, Sheathing, Finish Lumber and Pattern Pine under heat night and day, absolutely insuring

**"What You Want—
The Way
You Want It"**

This service is unique in all New England and does not add a penny to the cost because our fireproof construction with sprinkler system cares for the added expense.

Our PLANING MILL on the premises insures delivery as promised, a great factor where labor is involved, for delays are costly.

Our Motor Trucks
Add the Snappy "Sir" to Service

Glossy Document

E. E. SMITH COMPANY, Inc.

Lumber and Builders' Finish

Millwork of Every Description

KILN-DRIED LUMBER, FLOORING, SHEATHING, PARTITION AND MOULDINGS. CABINET WORK. WINDOW SCREENS. NOVELTY TURNERS, BOBBIN MANUFACTURERS

Office, Mill and Yard, 136 RHODES ST., PROVIDENCE, R. I.

ALBERT S. EASTWOOD

LUMBER

POPLAR—OAK—CYPRESS—WHITE PINE
ARKANSAS SOFT PINE — HARD PINE FLOORING
ROOFERS—SPRUCE—SHINGLES

65 BATH STREET PROVIDENCE, R. I.

PERKINS BROS. COMPANY

DEALERS IN

LUMBER OF ALL KINDS

Doors—Sash—Blinds
Mouldings—Casings—Columns—Balusters—Rails
Brackets—Glass—Nails

970 to 982 Westminster St., Opposite Battey
PROVIDENCE, RHODE ISLAND

L. SWEET & CO.

LUMBER

FIRE PROOF SHINGLES—ROOFING PAPERS

NAILS IN ANY QUANTITY
LOW PRICES .. PROMPT DELIVERY

709 Harris Ave., near Broadway and Olneyville Sq.
PROVIDENCE, RHODE ISLAND

ESTABLISHED 1836

BURROWS & KENYON

INCORPORATED

Everything in Lumber

Doors, Sash and Blinds
Interior Finish, Mill Work

DEAN AND WASHINGTON STREETS, PROVIDENCE

James A. Potter & Company

DEALERS IN

SOUTHERN HARD PINE

FOR ALL PURPOSES KNOWN TO THE TRADE

Saw and Planing Mill

Mill and Ship Timber, Bridge and Flume Stocks, Plants, Etc.
Dimension Bills Cut to Order, Stepping,
Ceiling, Rift Flooring, Etc.

OFFICE AT YARD

Foot of Crary Street, near Eddy Street

Long Distance Telephone

JAMES A. POTTER ARCHIBALD C. POTTER EARL H. POTTER, 2nd

HOVEY LUMBER COMPANY

G. WALDO PARROTT, Proprietor

Eastern and Western Lumber

Beaver Board, Shingles, Nails, Fire Proof Roofing Paper
All Kinds of Mill Work Done to Order

SOUTH MAIN, cor. TOCKWOTTON ST., PROVIDENCE

Telephone 2806 Union

Glossy Document

O'Driscoll Brothers

LUMBER AND COAL

26-44 Gano Street, Providence, R. I.

The John T. Cottrell Company

DEALERS IN

Coal, Lumber, Doors, Sash and Blinds

CYPRESS LUMBER AND SHINGLES

Also Manufacturers of Gutters, Conductors, Mouldings and Sash Bars

297 MAIN STREET, PAWTUCKET, R. I.

Telephone, Main Street Office, 178

Yard, Foot of Water Street

Telephone, Yard, 293

WILLIAM M. HARRIS, JR.

Wholesale and Retail Dealer in All Kinds of

LUMBER, NAILS, LIME, CEMENT, HAIR, DOORS, SASH AND BLINDS

Largest and Most Complete Stock in New England

Office, Yards and Storehouses: Cor. Atwells and Harris Avenues

Side track capacity, 30 cars, on N. Y., N. H. & H. Railroad

TELEPHONE UNION 26

SAYER PLANING MILL CO.

BURROWS & KENYON, INC., Operators

PLANING AND MOULDING MILL

Office, 64 GLOBE STREET

MILL: Globe, Crary Court and Crary Street, Providence, R. I.

SPECIAL SASH AND WINDOW FRAMES

Mouldings, Brackets, Corner Blocks, Balusters, Rails and Posts, Clothes Posts, Hitching Posts, Stair Posts, Piazza Columns, Sheathing, Base Boards, Mill Columns, Turning, Boring, Fluting, Matching, Sizing, Circular, Band and Jig Sawing

ESTIMATES FURNISHED

BUILDERS' FINISH OF ALL DESCRIPTIONS

Telephone Connection

Charles C. Gardiner Lumber Co.

Providence, R. I.

HARDWOOD / SOFTWOOD **LUMBER** KILN-DRIED / AIR-DRIED

FLOORING

SAW AND PLANING MILL

258 EDDY STREET :: PROVIDENCE, R. I.

PROVIDENCE LUMBER CO.

WHOLESALE AND RETAIL

Lumber, Brick, Lime, Cement and Builders' Supplies

Office and Yards

761 ELMWOOD AVENUE PROVIDENCE

The Frank F. Carpenter Lumber Co.

Wholesale and Retail Dealers in all kinds of

EASTERN AND WESTERN

LUMBER

631 and 633 South Main Street, Providence, R. I.

FRANK D. McKENDALL

Wholesale and Retail Dealer in

LUMBER

ALL KINDS OF BUILDING MATERIALS

Laths, Shingles, Mouldings, Step Posts, Piazza Columns, Sash, Doors and Blinds. Brick, Lime, Cement, Drain Pipe, Fire Brick, Flue Linings

OFFICE AND YARDS

519 CHARLES STREET .. .. PROVIDENCE, R. I.

Glossy Document

PROVIDENCE MADE B·S WORLD KNOWN

"Brown & Sharpe Products"

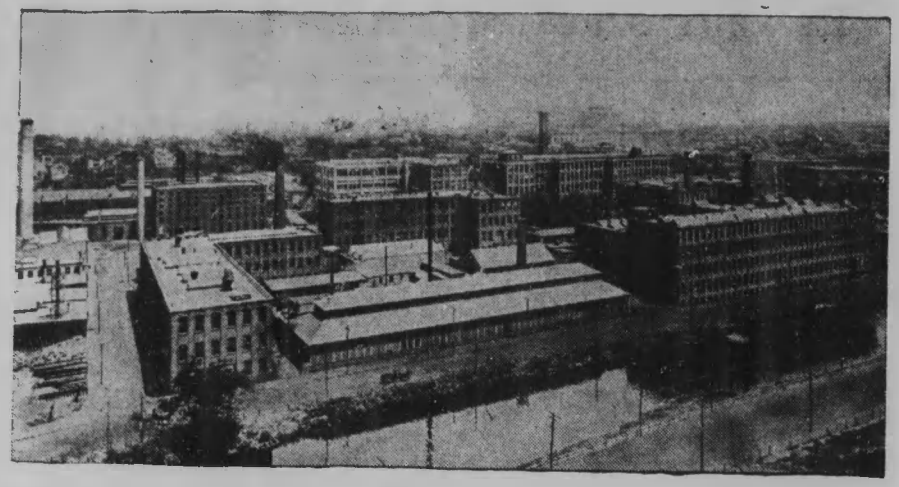

MILLING MACHINES—SCREW MACHINES

GRINDING MACHINES

GEAR CUTTING MACHINES

MILLING CUTTERS—45 styles—5000 sizes

MACHINISTS' TOOLS—Over 1000 varieties

ESTABLISHED 1833

Floor Space 1918 *1,102,000 Square Feet*

CATALOG ON REQUEST

BROWN & SHARPE MFG. CO.

PROVIDENCE, R. I., U. S. A.

THE FRANKLIN MACHINE COMPANY

Providence, Rhode Island

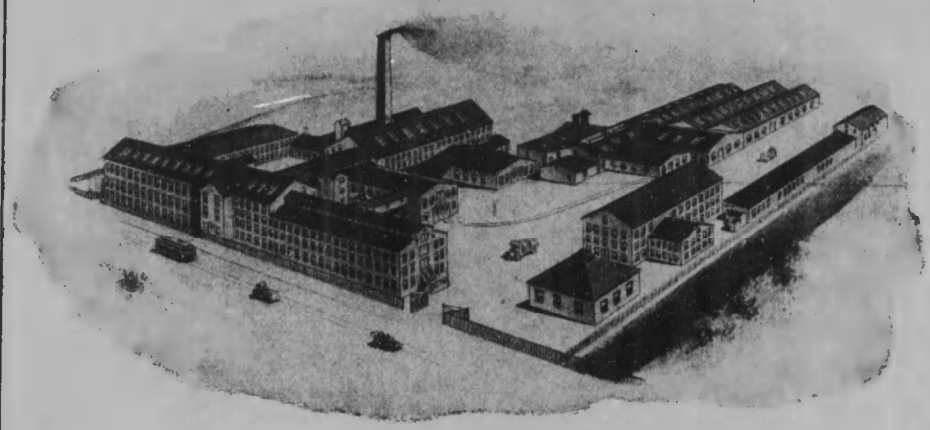

OPERATING

FRANKLIN FOUNDRY AND MACHINE SHOPS

Telephone Union 963

HARRIS-CORLISS ENGINE WORKS

Telephone Union 1857

Engineers Founders Machinists

Manufacturers of HARRIS-CORLISS ENGINES, Reboring Cylinders, Overhauling and Repairs on all kinds of Engines and Machinery. Shafting, Pulleys, Hangers, Bearings, Couplings, Etc. Silk Spinning Machinery, French Worsted Drawing Frames (Frotteurs), Iron Castings and General Mill Repairs. Ball Winding Machines, Lace Tipping Machines, Cotton Bat Heads, Yarn Dressers, Special Machinery for Textile Work

Glossy Document

F. A. Hall Co.

ENGINEERS AND MACHINISTS

Special Machinery and Tools

Engine Turning Machinery

Machines Designed Experimental Works

Special attention given to Automatic Machinery

36 GARNET STREET
PROVIDENCE, R. I.

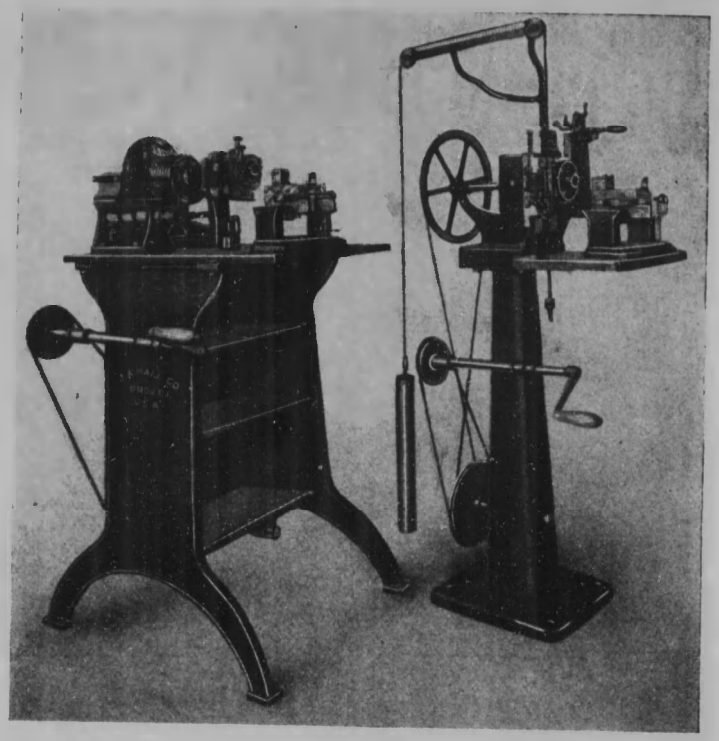

Allen Fire Department Supply Co.

Brass Founders and Finishers

Steam and Hot Water Heating Engineers and Contractors
Brass Rails and Grilles, Fire Department Supplies
General Machine Work

Office and Works, 159 Aborn Street, Providence

NEW YORK——PROVIDENCE

CITY BRASS FOUNDRY

FRANK McKENNA SONS CO.

Manufacturers of High Grade Castings

Brass, Bronze, Phosphor Bronze and Aluminum

21 SLATER AVENUE .. PAWTUCKET, R. I.

The Textile-Finishing Machinery Company

Office Howard Building

171 WESTMINSTER ST. or 83 EXCHANGE PLACE

PROVIDENCE, R. I. Telephone Union 3000

BUILDERS OF

SINGEING, BLEACHING, MERCERIZING, DYEING, PRINTING, STEAMING, DRYING AND FINISHING MACHINERY

—FOR—

Textile Fabrics and Cotton Warps

CALENDERS FOR FINISHING
COATED, GLAZED AND FINE PAPERS

Machinists and Coppersmiths

Crompton & Knowles Loom Works

WORCESTER PROVIDENCE PHILADELPHIA

Plain and Fancy Looms for All Fabrics

Dobbies *Jacquards* *Supplies*

—PROVIDENCE WORKS—

ACORN STREET and HARRIS AVENUE

Glossy Document

McWILLIAMS MFG. CO.

MACHINISTS

And Manufacturers of Jewelers', Silversmiths' and Watch Case Makers' Machinery
General Repairs

237 EDDY STREET, PROVIDENCE, R. I.

TELEPHONE CONNECTION

Charles E. Angell

MACHINIST

Armington and Sims Engines

TELEPHONE 2632 UNION

223 ABORN ST., PROVIDENCE, R. I.

CHARLES E. PRATT

Machinist and Tool Maker

ALSO

AUTOMOBILE REPAIRING

Rear 348 KILLINGLY STREET, PROVIDENCE

Established 1865 Incorporated 1885

Rhode Island Braiding Machine Co. and S. S. Blaisdell Machine Company

BRAIDING MACHINERY

Of Every Description. Flat, Round, Elastic and Fancy Braids. We make a specialty of Steam and Hydraulic Packing Braiders

General Machinists and Brass Workers

Fine, Accurate Machine and Tool Work. We Repair all kinds of Machines and Tools. We Make Brass Railings, also Brass Stripping and Sawing.

228, 230 and 232 ABORN STREET PROVIDENCE, R. I.

WILLIAM REYNOLDS, Jr.

Manufacturers' Agent and Commission Merchant

Machinery and Equipment for the Manufacture of Braids and Shoe Laces

Spools and Bobbins Brooms and Textile Brushes

TELEPHONE UNION 741

47 WASHINGTON STREET
PROVIDENCE, R. I.

NEW ENGLAND BUTT COMPANY

MANUFACTURERS OF

BRAIDING MACHINERY

of every description for Silk, Worsted and Cotton Braid, Wire Rope Machinery Also Machinery for Insulating Electrical Wires, Braiding, Taping, Winding Twining, Cabling, Stranding, Polishing and Measuring Machines, Cable Covering Braiders, Fine Castings a Specialty.

304 PEARL STREET .. PROVIDENCE, R. I.

Glossy Document

ADAMS BROTHERS, Inc.

Designers and Builders of

Jewelers' and Special Machinery

220 TO 224 EDDY STREET
PROVIDENCE, R. I.

TELEPHONE UNION 4807-W

E. A. ADAMS

MANUFACTURER OF

Jewelers' Presses and Special Machinery

150 CHESTNUT STREET
PROVIDENCE

THOMAS MAYOR & SON

IMPORTERS OF

Spindles and Flyers

General Repairs of Roving Machinery.
Bodden's Flyers and Spindles a Specialty.

26 Olney Street **Providence**

A. J. LANGELIER, President and Manager A. T. LANGELIER, Treasurer

LANGELIER MANUFACTURING CO.

DESIGNERS AND BUILDERS OF

SPECIAL MACHINERY AND TOOLS

HIGH SPEED BALL BEARING BELT AND MOTOR DRIVEN SENSITIVE DRILLS, MULTIPLE SPINDLE DRILLING AND TAPPING MACHINES AND ATTACHABLE HEADS, For parts of Automobiles, Typewriters, Electrical Apparatus, Telephones, Etc. Continuous Feed Vertical and Horisontal Drilling Machines. **COLD AND HOT SWAGING AND HAMMERING MACHINES.** Machinery for Reducing Tungsten Lamp Wire. **JEWELERS' MACHINES AND TOOLS. High Production Special Machines for Shrapnel Fuse, High Explosive Detonating Fuse Manufacture and Special Airplane Machinery.**

Telegraphic Address **"Langelier, Providence"** Lieber's Code and Our Own

WASHINGTON AVE., ARLINGTON, RHODE ISLAND, U. S. A.

Established 1860 Incorporated 1902

VOLNEY W. MASON & CO. INC.

Hoisting Machinery
Elevators, Friction Pulleys, Hand Hoists Carriage Hoists Outriggers, Etc.
Wire Rope in Stock

Lafayette and Washington Streets
PROVIDENCE, R. I.
Telephone No. 1211 Gaspee

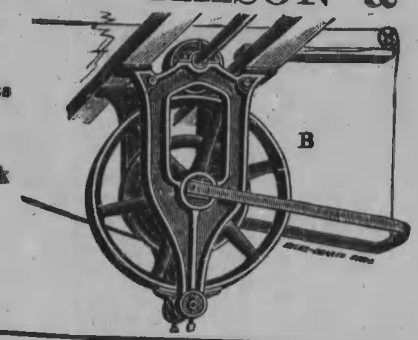

This cut represents our new

Whip Hoist

Same as furnished N. Y. C. & H. R. R. R., 61 on on line shafting, largest in the world

33d Street and 11th Ave.
NEW YORK CITY

THE BROWNELL MACHINERY CO.

11 and 13 EDDY STREET
PROVIDENCE, R. I.

DEALERS IN

New and Second-Hand Machine Tools, Wood Working Machinery, Engines, Boilers, Pumps, Heaters and Power Transmission Machinery

---

Dodge Sales and Engineering Company

Distributors of the Products of
Dodge Manufacturing Company
Dodge Steel Pully Corporation

Shafting, Hangers, Couplings, Pillow Blocks, Friction Clutches, Steel, Iron and Wood Split Pulleys, Rope Drives, Sprockets and Chain, Babbitt Metal

171 PINE STREET PROVIDENCE, R. I.
TELEPHONE UNION 1673

JOHN W. COLE

LONG DISTANCE TELEPHONE
1806 UNION

New and Second Hand Machinery

Machine Tools, Engines and Boilers
Electrical and Jewelers' Machinery

74-76 FOUNTAIN STREET - PROVIDENCE, R. I.

Glossy Document

W. S. NYE, President G. H. BROW, Treasurer

National Machinery Company

(INCORPORATED)

TEXTILE MACHINERY

New and Second Hand

Mill Properties for Sale and Lease, Appraisals Made

11 EDDY STREET - - PROVIDENCE, R. I.

A. E. Tenney Manufacturing Company

Manufacturers of

Cloth Stretchers, Models, Patterns
Fine Machinery and Specialties

106 BROAD STREET PAWTUCKET, R. I.

ERA MANUFACTURING CO.

Manufacturers of the

New Era Braiding Machines
and Kindred Machinery

Factory and Office

55 and 57 Clifford Street, Providence, R. I.

TELEPHONE CONNECTION

Established 1870

JOHN HEATHCOTE & SON

Tentering and Drying Machines

UPRIGHT—HORIZONTAL—TWENTIETH CENTURY

We also make a specialty of all sizes of fans for ventilating purposes

46 Clifford St., corner of Eddy



Providence Engineering Corporation

MARINE ENGINES
AND EQUIPMENT

Rice and Sargent Engines. General Machinery.
Improved Greene Engines. Supplies

521 SOUTH MAIN STREET, PROVIDENCE, R. I.

Peerless Engineering Co.

26 FOUNTAIN STREET

DESIGNERS——*and*——BUILDERS

— of —

MEASURING GAUGES .. DIES .. SPECIAL TOOLS

Cruickshank Engine Co.

BUILDERS OF

Stationary and Yacht Engines

Also Experimental, Special and General Machinery, Engineers' Supplies kept in stock. Good Grade of Machine Work solicited.

281 DYER STREET PROVIDENCE, R. I.

Telephone 2643 Union P. O. Box 182

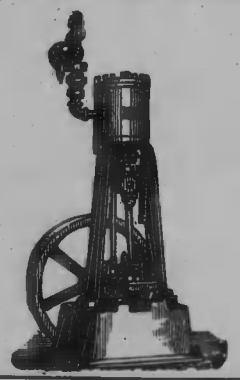

Glossy Document

The American Wringer Company

Manufacturers of

HORSE SHOE BRAND

Clothes Wringers—Wringing Machines

Rubber Rolls, all sizes for Mechanical Purposes,
Clothes Mangles.

WOONSOCKET PROVIDENCE NEW YORK

A. E. JOHNSON J. C. ANDERSON

JOHNSON ★ TOOL CO.

Special Machinery and Tools

BY CONTRACT OR HOUR

North Main and Cole Streets

MAIL ADDRESS BOX 327

PAWTUCKET :: R. I.

Factory, So. Attleboro, Mass. *Telephone Pawtucket*

Narragansett Machine Co.

Gymnasium Outfitters

GENERAL WOOD AND IRON WORKERS

Automatic Wood Turning. Japanning on
Wood and Metal also Sheradizing a Specialty

STEEL LOCKERS

For Factory, Office and Gymnasium Purposes

Works, Foot of Vale Street Pawtucket, R. I.

CHARLES M. KELLY, President and Manager
MERRICK L. GOFF, Secretary and Treasurer

JAMES C. GOFF CO.

Atlas Portland Cement
Atlas White Non-Staining Cement
Valentine Fire Brick and Tile
Master Builders Concrete Hardner
King's Windsor Cement Dry Mortar
Beaver Board King's Fibrous Wall Board
Bostwick and Expanded Metal Lathing
Medusa Water-Proofing

BLUE STONE
SEWER PIPE
DRAIN TILE
PRESSED BRICK
BUILDING BRICK
FIRE MORTAR
LATHS
KEENE'S CEMENT

RHODE ISLAND LIME
CANAAN LIME
CALCINED PLASTER
ASPHALT SHINGLES
CATTLE HAIR
MORTAR COLORS
FLUE LINING
METAL CORNER BEAD

31 TO 49 POINT STREET
PROVIDENCE, R. I.

Glossy Document

P. L. MONROE & SON

TELEPHONE 129 UNION

PROVIDENCE, R. I.

HARVARD BRICK
WIRE CUT BRICK
PAVING BRICK
ENAMEL BRICK

SALT GLAZED BRICK
FIRE BRICK
CEMENT
WALL TIES

Eastern Distributors for the best Manufacturers of Brick and Hollow Tile

HOWARD R. HORTON, Pres. and Treas. Telephone 1926 Union

H. R. HORTON CO.

Wholesale and Retail Dealers in

Lime, Cement, Brick, Calcined Plaster, Hair, Etc.

Also King's Windsor Cement for Plastering and King's Fibrous Plaster Boards

459 SOUTH WATER STREET, PROVIDENCE, R. I.

Rhode Island Improved Cement Works Co.

LUIGI & GERARDO TIROCCHI BROS.

Manufacturers of

Building Concrete Blocks, Caps, Sills, Water Table
Porch Columns, Balusters, Gate Posts,
Chimney Blocks, Fancy Tiles for Floors and Sidewalks

Cement, Lime, Sand and Gravel For Sale

Plant and Office, 131 FARMINGTON AVE., CRANSTON, R. I.
TELEPHONE WEST 2348-W PROVIDENCE

1918

G. B. GOEN

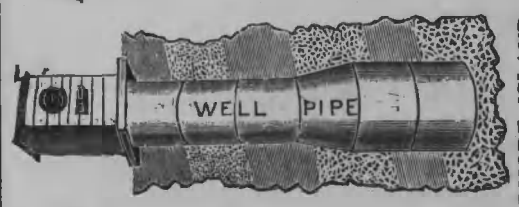

F. W. BURT

1866

RHODE ISLAND Cement Drain Pipe Co.
Manufacturers of
Portland Cement Pipe
for Wells, Culverts, Catch-Basins and Chimneys, Well Stones and Covers
Concrete Accessories
for Lawns, Parks and Cemeteries
Send for Illustrated Catalogues
Also Dealers in
PORTLAND CEMENTS
Office and Works
500 Valley Street, Providence
Telephone
Promenade Street Car Passes Door

The PERRY, BUXTON, DOANE CO.

Scrap Iron, Steel and Metals

SECOND HAND PIPE

103 HARRIS AVE., PROVIDENCE, R. I.

ALL WASTE MATERIALS TELEPHONE UNION 7810

L. B. BARTLETT

Iron and Metal

ALSO BOILERS, ENGINES, AND SECOND HAND MACHINERY

OFFICE AND YARD

125 PRINTERY NEAR ALLEN'S PRINT WORKS

Warehouse—1 VICTOR STREET PROVIDENCE, RHODE ISLAND

A. GOLDEN

Old and New Metals, Scrap Rubber
Scrap Metals a Specialty

Always in the Market for Jewelers' Low Brass Scrap

373 CANAL ST. and 12-14 SMITH ST., PROVIDENCE

J. H. Higgins Company

Scrap Iron and Metals

198 GLOBE ST., PROVIDENCE, R. I.

Telephone Gaspee 451

Glossy Document

D. H. ORLECK
Telephone Connection

Telephone Union 1456

H. FISHER
Telephone Connection

Providence Iron and Metal Co.

Wholesale and Retail Dealers in

Scrap Iron, Metals and Rubber

Old Leather Belting and Second-Hand Machinery

180 West Exchange Street Providence, R. I.

R. I. Metal & Machinery Co.

Dealers in

Scrap Iron and Metals

SECOND HAND MACHINERY A SPECIALTY

Office, 477 Eddy Street

Iron Yards, 1 Butts Street Providence, R. I.

Telephone Union 2907

Telephone Broad 640

A. BERCOVITZ

Highest Cash Paid for

Old Automobiles, Trucks, Old Metals
Old Iron, Old Auto Tires and
Soda Fountains

Office and Residence, 29 Hilton Street

Warehouse, 31 Pilgrim Street



F. A. CHASE & COMPANY

Textile Mill Supplies

Manufacturers of

Tempered Steel Tinned Wire Heddles, Shuttle Irons and Paper Cop Tubes

Brown Building 253 WEST EXCHANGE ST.

PROVIDENCE, RHODE ISLAND

Standard Mill Supply Company

Manufacturers of and Dealers in

General Mill Supplies

Beltings, Bobbins, Reeds, Heddles, Heddle Frames, Shuttles, Pickers, Twines, Tapes and Leather of all kinds, Roll Coverers' Tools and Supplies

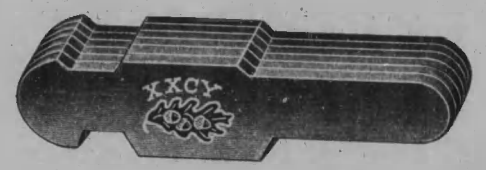

XXCY PICKER

Only pure oak bark tanned leather is used in this quality of picker, and it is treated by a secret process, giving a maximum of resiliency in the cushion, or body where the shuttle strikes, which, it can be readily seen, represents the vital point of value in a loom picker.

The construction of this picker commends itself strongly. We should like to send all the samples you can use.

Salesroom, Belt Shop and Warehouse

39 EXCHANGE PLACE

PROVIDENCE, R. I.

Glossy Document

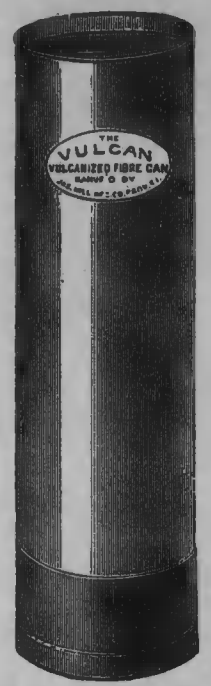

Vulcan Fibre Roving Can

James Hill Manufacturing Co.

(INCORPORATED)

Manufacturers of

Galvanized Iron Ash, Garbage and Waste Cans, Water Pails, Feed Pails, Etc.

VULCAN FIBRE, HERCULES FIBRE, HILL'S IXXX TIN } ROVING CANS

Galvanized Iron Dye House Cans

IXXX TIN GILL BOX CANS IXXX TIN COP BOXES

Galvanized Iron Comber Cans, Can Springs, Etc.
Furnace Pipes and Fittings
Stove Pipes and Elbows

All Kinds of Galvanizing Done To Order

TELEPHONE CONNECTION

56 WESTFIELD ST., PROVIDENCE, R. I.

National Ring Traveler Company

NATIONAL RING TRAVELER CO. PROV. R.I. U.S.A. U.S. STANDARD

MAKERS OF

Spinning and Twisting Travelers of Every Description

NATIONAL RING TRAVELER CO. PROV. R.I. U.S.A.

We have the Largest and Best Equipped Plant in the World
Case Hardening and Annealing to Order at Short Notice

PROVIDENCE, RHODE ISLAND

Luther C. Baldwin, Pres. Fred C. Church, Vice-Pres. Geo. H. Wilson, Sec. and Treas.

U S BOBBIN & SHUTTLE CO.

57 EDDY STREET, PROVIDENCE, R. I.

Divisions Owned and in Operation

FALL RIVER BOBBIN AND SHUTTLE CO., Fall River, Mass.
L. SPRAGUE CO., Lawrence, Mass.
WM. H. PARKER & SONS, Lowell, Mass.
JAMES BALDWIN CO., Manchester, N. H.
JAMES BALDWIN CO., Lewiston, Maine
HAMBLETON BROS. CO., Goffstown, N. H.
EXCELSIOR BOBBIN & SPOOL CO., Newtown, Pa.

Capital Authorized, $1,849,000. *Capital Paid in, $1,500,000*

"VICTOR" TRAVELERS

STEEL, BRONZE

Any Kind, Size, Style

SPINNING—TWISTING

Samples on request

SHAW'S VICTOR RING TRAVELERS PROVIDENCE, R.I. U.S.A.

Trade Mark

Victor Shaw Ring Traveler Company

23 Sabin St., Providence, R. I.

SAVES MORE COTTON THAN COST OF TUBE

Paper Cop Tubes

Sole Manufacturer of Burgess or Taylor Cop Tube for Cotton, Flax and Silk Spinners, Winders, Thread Manufacturers, Etc.

CHARLES F. TAYLOR
57 WEYBOSSET STREET, PROVIDENCE, R. I.



Gold Medal

EDWARD R. LaDEW CO., Inc.

MANUFACTURERS OF

Hoyt's Pure Oak Tanned Short Lap Leather Belting

OFFICE AND SALESROOM

60 WEYBOSSET STREET PROVIDENCE, R. I.
Telephone Union 3670-R

Glossy Document

M. E. GLEASON, Pres. and Treas. GEO. H. BRIDGE, Jr., Vice-Pres. and Sec'y

HOPE MILL SUPPLY COMPANY

DEALERS IN

General Mill Supplies

TELEPHONE CONNECTION

35 SNOW STREET, PROVIDENCE

Shuttles developed for the purpose of attaining special results in weaving such as more continuous production, longer wear of shuttles, etc.

We make repair parts for all makers of shuttles.

Patented Hand-Threaded Shuttle with removable porcelain bushings for silk worsted and woolen filling.

SHAMBOW SHUTTLE COMPANY
Woonsocket, R. I.

TALCOTT BELT HOOKS

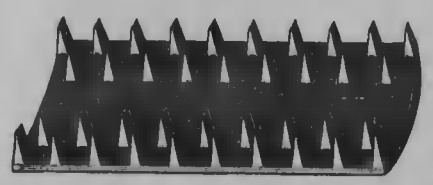

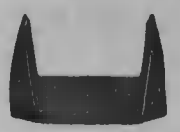

Send for catalog, showing belt hooks for all kinds of belting, running under every condition

W. O. & M. W. TALCOTT, Manufacturers
91 SABIN STREET .. .. PROVIDENCE, R. I.

HOLBROOK RAW HIDE COMPANY

PROVIDENCE, RHODE ISLAND



Manufacturers of

RAW HIDE GOODS

TRADE HK MARK.

Tenax for Picker Straps

Raw Hide Loom Pickers, Hide Faced Hammers and Raw Hide Mallets, Raw Hide Gear Blanks for Gears. Raw Hide Mill Baskets

WRITE FOR PRICE LISTS

CHARLES S. TANNER CO.

Manufacturers and Importers of

Starches, Gums, Dextrines

Specialties for

Sizing, Softening, Finishing, Weighting, Etc.

246 to 256 SOUTH WATER ST.

Established 1866 PROVIDENCE, R. I.

U. S. OIL & SUPPLY COMPANY

Lubricating Department

Everything in Oils and Greases

General Supply Department

Everything for the Mill. Bobbins, Spools and Shuttles a Specialty.

Transmission Department

The Best Equipped in this Vicinity. Contracting for Complete Equipments a Specialty

Distributors for Graton & Knight Mfg. Co. Belting and Mill Strapping

334 SOUTH WATER STREET PROVIDENCE, R. I.

U. S. RING TRAVELER COMPANY

Makers of Standard

Spinning and Twisting Travelers of Every Description and Wire Specialties of all Kinds

U.S. RING TRAVELER CO.

159 ABORN ST., PROVIDENCE

AMOS M. BOWEN, Treas. We have no connection with any other Ring Traveler Company

American Emery Wheel Works



MAKERS OF

CORUNDUM GRINDING WHEELS
CARBOLITE GRINDING WHEELS

Stones, Bricks and Sticks
Grinding Wheel Dressers

OFFICE AND WORKS

Waterman, East River and Pitman Streets, Providence

Glossy Document

Providence Mill Supply Co.

TEXTILE MILL SUPPLIES

MANUFACTURE BELTING
MILL LEATHER GOODS

68 West Exchange St., Providence, R. I.

TELEPHONES UNION { 7264 / 7265

Established 1834 Incorporated 1900

THE J. A. GOWDEY REED & HARNESS MFG. CO.

JAMES WILSON, President and Treasurer

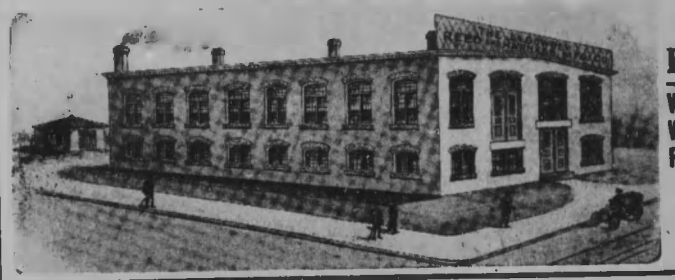

1226 N. Main Street

Providence, R. I.

Weaving Reeds
Warping Reeds and Combs
Reeds for Special Purposes

SOLDERED REEDS
For Silk Weaving and Warping a Specialty

D. RUSSELL BROWN, Pres. & Treas. MILTON B. BROWN, Secretary

BROWN BROS. CO.

General Mill Furnishers

Specialties—Bandings, Belting, Belt Lacing and Hooks, Steel Split Pulleys, Ring Travelers, Bobbins, Shuttles, Roll Coverers' Stock and Tools, Oilers, Steam Packing, Fire and Mill Hose, Etc.

62 EXCHANGE PLACE - PROVIDENCE, R. I.

DIXON LUBRICATING SADDLE CO.

BRISTOL, R. I.

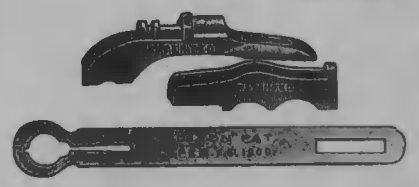

Sole Manufacturers of

DIXON'S PATENT LOCKING SADDLES and STIRRUPS

SPINNERS' SUPPLIES

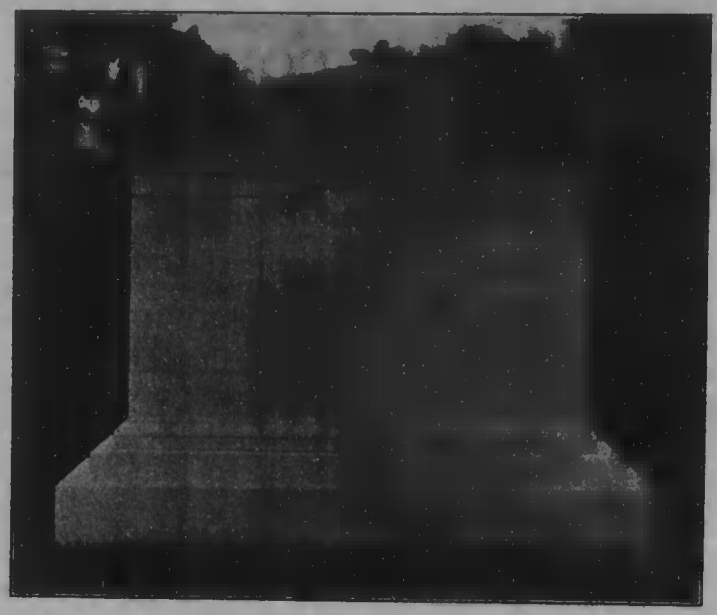

A particularly good example of what may be accomplished when one is desirous of producing the "effect unique."

TELEPHONE GASPEE 42

F. B. GROVER ***Builder of Monuments***

105 ELMWOOD AVE., PROVIDENCE, R. I.

ESTABLISHED 1811 BY S. & S. TINGLEY

FRANK F. TINGLEY

MANUFACTURER OF THE HIGHEST CLASS OF

MONUMENTAL WORK

171 WESTMINSTER STREET, ROOM 216

PROVIDENCE, R. I.

Glossy Document

Monumental Work

A. L. Kimball — Alfred H. Combe

KIMBALL & COMBE CO.

ALFRED H. COMBE, Designer

Monuments and Headstones of Granite, Marble and Bronze

WESTERLY GRANITE A SPECIALTY

96 WESTMINSTER ST., Room 1, PROVIDENCE, R. I.

PETER BARDEN

(ESTABLISHED 1851)

SUCCESSOR TO S. BROOKS & CO. AND C. H. BROWN

Phone West 365-W

Marble and Granite Works



The Granite used by us is from the best quarry in Westerly, R. I., and from the celebrated Millstone Point Quarry at Niantic, Conn. We furnish Original Hand-Made Designs upon application, we also have a large assortment of designs and photographs from which to make selections. Satsifaction guaranteed. Please call and examine for yourself.

348 Cranston St., Opposite the New Armory and Cranston, Cor. Dexter

Take Cranston Street Electric Car

FRED L. JOHNSON

MONUMENTS AND HEADSTONES
WESTERLY GRANITE

PAWTUCKET, R. I.

Opposite Swan Point and Riverside Cemeteries

TELEPHONE PAWT. 1703-J

James R. Lawry & Son

MANUFACTURERS OF

Artistic Monuments, Statuary, Headstones and Tablets

Lettering, Carving and Cleaning a Specialty

New Designs—Moderate Prices

Call and get our prices before buying

440 Cranston Street Providence, R. I.

Telephone West 2317

Arlington, Cranston and Meshanticut Cars Pass Door.

Stop at Superior Street

Near Cranston St. Baptist Church



Monumental Work—Multigraphing

ANCHOR MARBLE COMPANY

CONTRACTORS FOR

Marble, Tile and Slate

Interior and Exterior

FOREIGN AND DOMESTIC

215 WEST EXCHANGE STREET PROVIDENCE, R. I.

Joseph P. Gould Company

Monuments

Markers & & Headstones

Granite, Marble and Bronze

Estimates given on Monuments to be erected in any part of the country



Designs and Photographs on Application

1143 Westminster Street .. Providence, R. I.

Stanton & Farnum's Old Stand — *'Phone Gaspee 513-W*

Circular Letters and Notices

Cadmar Letter Writing Company

W. F. BAKER, Proprietor

Fac-Simile Typewritten Letters

Multigraph Work
Post Card Notices
Fac-Simile Work

Typewriting
Addressing
Mailing

Telephone Union 278 — 75 WESTMINSTER ST., PROVIDENCE

Glossy Document

THE PLAYERPIANO HOUSE OF RHODE ISLAND

The Meiklejohn Company

PROVIDENCE – PAWTUCKET – WOONSOCKET

PROVIDENCE, R.I.

297 Weybosset St., Opp. Round Top Church

ONE-PRICE NO COMMISSIONS

PRUEFER MUSIC CO

Herman Pruefer, Manager

The Reliable Piano Dealers

Agents for the famous

Krakauer

and other High-Grade Pianos

Talking Machines

Headquarters for all kinds of Band and Orchestra Instruments also all kinds of Musical Merchandise.

487 WESTMINSTER STREET

PROVIDENCE, R. I.

ROBERT D. VAUGHAN
Piano Tuner and Repairer

HENRY A. REYNOLDS
Piano Polisher and Refinisher

We have opened a thoroughly equipped Piano Repair Shop and are ready to handle anything in the line of Piano Repairing or Refinishing, Tuning, Regulating, Voicing. Polishing and Fixing of Bruises our Specialties; Also Refinishing in Satin, Wax or Polished Surfaces to your own satisfaction.

Phonograph repairing of all kinds, also carefully done by us.

Vaughan & Reynolds

(formerly with Goff & Darling)

Room 324 Caesar Misch Bldg.
Cor. Westminster and Empire Sts.
PROVIDENCE, R. I.
TELEPHONE CONN.

M. STEINERT & SONS CO.

New England Representatives for the Sale of

STEINWAY & SONS
STEINERT, JEWETT

PIANOS

WOODBURY, CURTIS and other FIRST CLASS PIANOS

Also Pianola Pianos and Pianolas. Victor Talking Machines
Foreign and American Sheet Music

STEINERT BUILDING

495 to 501 WESTMINSTER STREET, PROVIDENCE, R. I.

Member Society of Naval Architects and Marine Engineers

FREDERIC S. NOCK

Naval Architect and Yacht Builder

The designing and building of Cruising Power Boats a Specialty.

Yacht Building,
Repairing,
Fitting Out and
Winter Storage

Storage Accommodations in building for Yachts up to 80 feet in length.

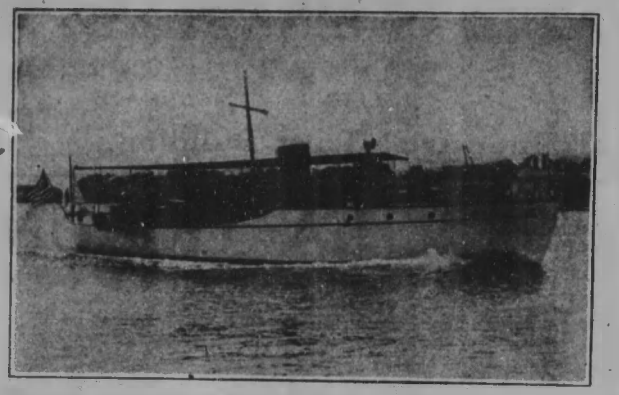

MARINE RAILWAY

Telephone East Greenwich, Office 10-W *Residence 35-R*

EAST GREENWICH RHODE ISLAND

ESTABLISHED 1837 FARRALLY BROS., Proprietors

The Bristol Phœnix

SEMI-WEEKLY

Published Tuesdays and Fridays Covers Bristol County Thoroughly

FULLY EQUIPPED
JOB PRINTING PLANT
Linotype Work Done

547 HOPE STREET BRISTOL, R. I.

Pawtuxet Valley Daily Times

ARCTIC, RHODE ISLAND

Official Paper for the Towns of West Warwick, Warwick, Coventry and West Greenwich

TELEPHONE 431 VALLEY IRVING P. HUDSON, Proprietor

Glossy Document

The Record and Guide

Established 1888
Published Every Tuesday
Subscription $3.00 a year

Contains Records and Information Vitally Important to Business Men.
Real Estate Deeds, Mortgages, Leases, Attachments, Liens, Foreclosure Sales, Etc.
Complete Account of all Building Projects.
Chattel Mortgages, Removals, Personnel of Firms, Bankruptcy Petitions, Assignments, Probate Court Records with Inventories of Estates. Financial News and Comment. Stock Quotations. Corporations Formed.

RELIABLE *ACCURATE* *CONCISE*

832 Industrial Trust Building **Providence, R. I.**

The Only FRENCH DAILY in Rhode Island

LA TRIBUNE

ESTABLISHED APRIL 1895

JOHN B. A. SAVARD, Business Manager

A Bright Penny Daily, published in the interests of the French speaking population of Rhode Island

Sworn Circulation

La Tribune Publishing Co.
(INCORPORATED)
Editors, Publishers and Job Printers
FRENCH AND ENGLISH

135 Main Street — Telephone Woonsocket 271 — Woonsocket, R. I.

J. H. COLEMAN
Bus. Mgr.

THE

109 Washington St.
Room 310

Rhode Island Labor Press

Official Organ of the Providence Central Federated Union

Published Monthly 50 Cents per Annum

Pledged to Truth, Liberty and Law. No Favor shall win us, no Fear shall Awe.
Devoted to the Working People, all the Labor men Local, National and International

---

The Woonsocket Call-Reporter

Published Every Evening Except Sunday

Net Circulation over 10,000 copies nightly.
Covers Northern Rhode Island and Central Portion of Southern Massachusetts.
Advertising Rates Low for the Service.
Subscription rates by mail: $5 a year, 50 cents a month, 12 cents a week, two cents a copy.

75 Main Street **Woonsocket, R. I.**

About Rhode Island

By far the most thickly populated State in the Union—the home of nearly 600,000 prosperous, contented people—the busiest hive of human industry in the world.

The Providence Journal .. The Evening Bulletin
BOTH TWO CENT PAPERS

are the two great newspapers that entirely dominate this wonderful advertising field

THE PROVIDENCE JOURNAL

"The Rhode Island Bible"; established as a daily in 1829; steadily growing in circulation

Average Daily Circulation for Year 1917

SWORN NET PAID

26,806

Sunday - 39,356

THE EVENING BULLETIN

One of the largest daily newspapers in the United States
Average Daily Circulation for Year 1917

SWORN NET PAID

52,306

FLAT RATES

Independent alike of political parties or corporate influences

Glossy Document

Pawtucket
A One - Newspaper City

The Pawtucket Times is located in a "one-newspaper city" and it has made good to the interests of its home people and those residing in the surrounding towns which make up its trade zone, to the extent that it has gained a paid for circulation exceeding 23,000 copies every evening.

Pawtucket and the adjoining city of Central Falls have a population of about 80,000. It is easy to understand therefore, how thoroughly the **Times** covers its own city and the adjacent towns. It is liberally patronized by Providence merchants because it furnishes the only direct method of reaching a big army of out of town and ready purchasers. There is neither waste nor duplication in its circulation, and every copy possesses a recognized purchasing power efficiency.

The Evening Times

PAWTUCKET

Providence Office :: Howard Building

TELEPHONE 1037 UNION

THE EDISON-DICK MIMEOSCOPE



A LUMINOUS TRACING AND DRAWING APPARATUS DESIGNED TO FACILITATE

The Making of Dermatype Stencils

Of Commercial Forms, Free-hand and Mechanical Drawings, Maps, Music and Hand-Written Matter for the—

Edison-Dick Mimeograph

Supplies for All Makes of Duplicators

AGENTS FOR—

Sundstrand Adding Machine

G-F ALL STEEL FILING EQUIPMENT

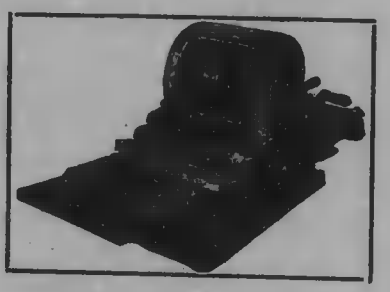

The Office Appliance Company

87 DORRANCE STREET, PROVIDENCE, R. I.

Telephone, Union 637

Glossy Document

E. L. MORRIS & CO.

TELEPHONE UNION 1214

WOOD OR STEEL

Bank and Office Furniture

SOLE AGENTS

Macy Filing Cabinets—Horrocks Desks
B. L. Marble Chairs

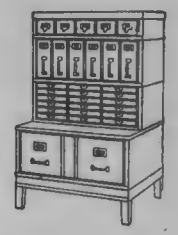

SECTIONAL BOOKCASES

SPECIAL STEEL VAULT EQUIPMENT

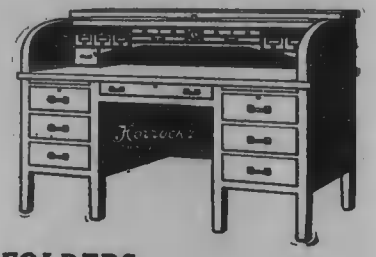

CARDS—GUIDES—FOLDERS

48 WEYBOSSET STREET PROVIDENCE, R. I.

A. E. Martell Co.

CHARLES G. SMALL
District Representative
Telephone Connection

Loose Leaf Accounting Systems and Devices

MANIFOLD BOOKS STEEL FILING EQUIPMENT

Martell's Automatic Ledger is Ten Years ahead of the times

SEND for the MARTELL MAN before you change your system or purchase new supplies

528 GROSVENOR BUILDING .. .. PROVIDENCE, R. I.

International Time Recording Co.
Dey Time Register Co. Syracuse Time Recording Co.
Bundy Manufacturing Co.

W. D. STONE, Sales Agent Telephone Union 739-R

Time Recorders for Employees
Elapsed Time Machines, Card Clocks, Dial Recorders
Bundy Key Clocks, Time Stamps, Cost Keepers,
Synchronizing Outfits, Time Recording Door Locks

312 INDUSTRIAL TRUST BUILDING PROVIDENCE

SHAW-WALKER FILES AND SUPPLIES
"BUILT LIKE A SKY SCRAPER"

SYSTEM PRINTING
CARD SYSTEMS

KALAMAZOO LOOSE LEAF
BINDERS AND ACCOUNTING SYSTEMS

THE SAFE-CABINET
"THE WORLD'S SAFEST SAFE"

TERRELL LOCKERS AND SHELVING

THE EDIPHONE
"BETTER LETTERS FOR LESS MONEY"

CUTLER DESKS
EXPERT CONSTRUCTION

MADE BY SPECIALISTS
QUALITY GUARANTEED

THE
BROWN HOWLAND CO.

INSTALLED BY SPECIALISTS
RESULTS GUARANTEED

513-514 TURKS HEAD BUILDING
TELEPHONE UNION 3749 .. WYATT & RHODES, Mgrs.

OFFICES IN
BOSTON HARTFORD PROVIDENCE SPRINGFIELD

Standard Office Supply Co.

Commercial Stationery
Printing .. Tags and Labels .. Gummed Tapes
Jewelers' Supplies

CALL UNION 4457 FOR QUOTATIONS

Room 302, Strand Building, 77 Washington Street

COWELLS' FURNITURE CO.

62 FRANKLIN STREET, PROVIDENCE
Out of the High Rent District

Harry O. Cowell in charge formerly with
ANTHONY & COWELL CO.

Good Furniture for the Home or Office
Cowell Challenges Competition
Globe-Wernicke Agents

Glossy Document

Burroughs Adding Machine Company

Providence (R. I.) Office

Adding Machines
Bookkeeping Machines
Calculating Machines

86 WEYBOSSET STREET, PROVIDENCE, R. I.

WALTER GLEDHILL, Agency Manager — Telephone Union 4606

The latest developement in Typewriter efficiency is the

SELF STARTING REMINGTON

The Self Starting Remington makes carriage settings automatic. It does everything but insert the paper and tap its own keys. It speeds up letter writing from 15 to 25 per cent.

REMINGTON TYPEWRITER COMPANY

55 WEYBOSSET STREET, - PROVIDENCE, R. I.

Scientific Lubricants for Scientific Lubrication

Embodying a complete line of grease and oil specialties for every friction need.

For the Automobile

GEARESE — A correct transmission and differential lubricant for motor cars and trucks

MOTUL — A superior quality motor oil for the protection of valuable automobiles

CUPESE — A quality cup grease for all machinery requirements

For the Mill

Slo-Flo, the super-lubricant, will not drip, climb nor spatter; withstands excessive heat and pressure.

Atlas Dynamo and Motor Oils — Atlas Cylinder Oils — Atlas Turbine Oils
Atlas Spindle and Loom Oils — Atlas Crank Case Oils — Atlas Engine Oils
Atlas Transformer Oils

Booklets and other information will be furnished on request.

306 So. Water St.
Providence, R. I.

SWAN AND FINCH COMPANY
NEW YORK

Telephone Union 3061

Quality Oil and Grease Products Since 1853

GULF REFINING CO.

Independent Refiners

Petroleum and Its Products

Kerosene, Gasoline, Naphtha

Lubricating Oils, Auto Oils, Gas Engine, Cylinder Oils

Main Office, Pittsburg, Pa.

Providence Office Barrington Parkway, E. Prov.

PHONE EAST PROVIDENCE 910

C. W. GEER

OPTOMETRIST
.. and ..
WATCHMAKER

47 DORRANCE ST., PROVIDENCE

A Few Things You Can Find in The

CITY DIRECTORY

CLASSIFIED ADVERTISING DEPARTMENT with the advertisements of progressive firms doing a leading business.

NAMES OF MALE RESIDENTS of the city over 20 years of age with their occupation.

WOMEN carrying on business, or employed in stores or offices.

CLASSIFIED BUSINESS DIRECTORY of all persons or firms doing business, under their proper headings.

LIST OF CITY OFFICERS

Churches
Clubs
County Officers
Fire Department
Fraternal Organizations
Hospitals
Libraries
Notaries Public
Parcel Post Information
Physicians
Police Department
Post Office Information
Public Buildings, Halls, Etc.
Schools
State Government
Street Directory
United States Government

There is little that is confined within the limits of your city, that has a name and location, that cannot be found in your directory.

It is the contents of your city between the covers of a book.
Can you intelligently be without it?
Consult the contents page—its a revelation.

SAMPSON & MURDOCK CO.

Glossy Document

CHAS. MILLER & CO.

General Painters and
Hard Wood Finishers

Furniture Repairing and Upholstering
of every description

44 POND STREET PROVIDENCE, R. I.

H. W. SCHWENK & BRO.

House, Sign, Church,
Hall and Decorative Painters

Antique Gilding and Burnishing, Bronzing, Tinting
Hard Wood Finishing. Graining and Paper Hanging. Estimates given

202 POND STREET PROVIDENCE, R. I.
TELEPHONE UNION 5876-M
PAWTUCKET OFFICE, 64 BOUTWELL STREET

JAMES A. MOZEALOUS
Successor to M. Olsson

General Painting, Paper Hanging

Mouldings, Paints, Oils, Varnishes, Shellac, Window Glass, Etc.
Pictures and Picture Framing

1 COWLEY STREET, rear 821 WESTMINSTER STREET
PROVIDENCE, R. I.
Telephone Gaspee 1585-W

ESTIMATES GIVEN ON CHURCHES, HALLS AND PRIVATE HOUSES

ALL WORK DONE UNDER PERSONAL SUPERINTENDENCE

RUDOLF C. GUENTHER

General Painter and Decorator

76 DORRANCE STREET PROVIDENCE, R. I.
ROOM 501
TELEPHONE CONNECTION

C. S. OAKES COMPANY

General Painting Contractors

Large Residence Work
Manufacturing Plants
Office Buildings
Theatres, Banks

SPECIALISTS IN LARGE CONSTRUCTION WORK

OFFICE
311 BUTLER EXCHANGE
PROVIDENCE, R. I.

PHONE UNION 2970

Glossy Document

STARKWEATHER & WILLIAMS CO.

47 Exchange Place

NEW ENGLAND AGENTS FOR THE FAMOUS

Wetherill & Bros. Old Dutch Process Pure White Lead

BLUE VITRIOL

ACIDS OF ALL KINDS, CHEMICALS DYE STUFFS

DRAUGHTING AND PHOTOGRAPHIC MATERIALS

U. S. Gutta Percha Paint Company

MANUFACTURERS OF

Paints and Varnishes

Sole Manufacturers of Barreled Sunlight
Rice's Mill White

12 to 34 Dudley Street : Providence, R. I.

Varnish Plant, 77 Blackstone Street

Everything in Paints

Also Dealers in

Varnishes, Glues, Glass, Brushes, Shellac

DRUGS AND CHEMICALS

Westcott, Slade & Balcom Co.

OFFICE AND SALESROOM

38, 40 and 42 Washington St. and 41 Eddy St.

Providence, Rhode Island

FACTORY, HUTCHINSON STREET

ARTHUR L. SMITH, Pres. and Treas. HOWARD P. CHACE, Vice-Pres. and Sec'y EDWARD H. RODMAN, Assistant Sec'y

SMITH & HOLDEN CO.

DEALERS IN

Paints, Oils, Varnishes, Brushes, Glue and Window Glass

WHOLESALE AND RETAIL

F. O. Pierce Co., Pure House Paint and Fine Colors, Gillespie's Varnishes, Atlantic Fine Carriage Varnishes and Marine Specialties.

State Distributors of Strictly Pure Eagle White Lead

24 and 28 SOUTH WATER STREET .. PROVIDENCE, R. I.

Glossy Document

PAINTS — Wholesale and Retail — VARNISHES

Oils, Dryers, Turpentine, Shellac, Alcohol, Stains — Brushes, Bronzes, Enamels, Floor Wax, Glue, Pumice

MARINE SPECIALTIES

OLIVER JOHNSON & CO., INC.

18 to 24 Custom House Street and 5 Pine Street

WINDOW GLASS

Manufacturers' Prices

KALSOMINE — PUTTY

UNION PAINT & VARNISH CO.

GLUES .. PAINTS

VARNISHES AND BRUSHES

Wholesale and Retail

51 EXCHANGE PLACE PROVIDENCE, R. I.

ROBERT W. WAKEFIELD, Mgr. PHONE CONNECTION

The W. & W. Wall Paper Co., Inc.

High Grade Wall Paper

5 AND 10c WALL PAPER

NOTHING OVER 10c

25 Broad Street Providence, R. I.

M. S. ALPER & SON

DEALERS IN

PAPER STOCK AND EXCELSIOR

All Kinds of Waste Paper

299-305 ALLENS AVE., PROVIDENCE

Long Distance Telephone

OFFICE SUPPLIES
LOOSE LEAF DEVICES

COMMERCIAL STATIONERY
PRINTING AND ENGRAVING

All Grades, Styles, Weights and Sizes of

Paper, Bags, Twine, Boxes

Paper and Cloth Gummed Tapes

RU-BER-OID ROOFING

Dennison's COMPLETE LINE

Paper Towels, Drinking Cups, Pie Plates, Butter Dishes

Home, Business and Personal Stationery. Office Forms and Blanks of Every Description. The Largest and Most Complete Stock in Rhode Island

PROVIDENCE PAPER CO.

Leading Paper Dealers and Stationers of Rhode Island

TELEPHONE UNION 4700

44-46 WEYBOSSET STREET, PROVIDENCE, R. I.

N. L. R. GARDNER, Pres. and Treas. A. A. ADAMS, Secretary

R. L. Greene Paper Co.

Paper and Twine Warehouse

Manilla, Book, News and Flat Papers, Asbestos Materials
Asbestos Roofing, Roof Coating, Asbestos Steam
Pipe and Boiler Covering

"RELIANCE ROOFING"

Gardner Bldg., 50 Fountain St., Providence

Glossy Document

ESTABLISHED 1870

JOSEPH A. MILLER & COMPANY

PATENTS

Solicitors of United States and Foreign Patents. Experts in Patent Litigation.

European, Canadian and American Patents for Inventions, Designs and Trademarks Procured Promptly.

Researches Made to Determine the Validity of American and Foreign Patents.

Cable Address "MILLER PROVIDENCE"
W. U. T. Code Used

435 Butler Exchange

PROVIDENCE - RHODE ISLAND

HOWARD E. BARLOW
Twenty-Five Years Practice in Providence

ESTABLISHED 1857

ALEX. P. BROWNE
Patent Counsel

ARNOLD & BARLOW

Patent Attorneys

UNITED STATES AND FOREIGN

Copyrights—**PATENTS**—Trade-Marks

Solicited and Litigated

425 BUTLER EXCHANGE **PROVIDENCE, R. I.**

Arthur Arnold Armington

SOLICITOR OF

UNITED STATES AND FOREIGN

PATENTS

DESIGNS—TRADE-MARKS—COPYRIGHTS

Specialist in Textile-Machinery Cases

Expert in Machine Design and Construction

530-531 INDUSTRIAL TRUST CO. BUILDING

Telephone Union 7267

PATENTS

CHAS. H. LUTHER, Patent Attorney

Over Thirty Four Years Experience

U. S. and Foreign Patents

Designs and Trade-Marks Copyrights Secured

Prints and Labels Registered Mechanical Draughting

Room 510 Case-Mead Building **76 Dorrance Street**

Glossy Document

PATENTS THAT PROTECT and PAY

Send for FREE BOOKS

Advice free. Terms reasonable. Highest references. Best results

Send sketch or model for FREE examination and opinion

BONDED and recommended Patent Lawyer in the Rand-McNally Directory of Bankers and Attorneys published by Rand-McNally & Co., Chicago, Ill. Recommended Patent Attorney in the Bankers' Register and *special list of selected lawyers* published by the Credit Company, Pontiac Building, Chicago. Sharp and Alleman's Directory of Lawyers and Bankers published in Philadelphia, and Martindale's American Legal Directory and the Snow Church Directory of Lawyers and Bankers published in New York City

ALL BUSINESS GIVEN PROMPT and PROPER ATTENTION

A large list of strong recommendations furnished free

WATSON E. COLEMAN, Patent Lawyer, 624 F St., N. W., Washington, D. C.

Practitioner in the U. S. Supreme and Circuit Courts

Foreign and Domestic Patents Secured

HORATIO E. BELLOWS

Patent Lawyer

Offices, 424-425 Industrial Trust Building

49 WESTMINSTER STREET PROVIDENCE

Cable Address, Western Union Code—BELLOWS, Providence

ROBERT P. O'BRIEN

Successor to WHITAKER & O'BRIEN

Wood and Metal Pattern Makers

Patterns made for all kinds of Brass or Iron Castings and Gated Work a specialty. Special attention given to Break-down Work. Estimates cheerfully given.

TELEPHONE CONNECTION

86 CALVERLEY STREET, PROVIDENCE

PATTERN MAKING

IN ALL ITS BRANCHES

FRED W. WATTS

(Successor to L. L. NORTHUP)

52 and 54 PAGE STREET PROVIDENCE, R. I.

TELEPHONE

JAMES M. BAKER CO.

Wood and Metal Patterns

also MODEL MAKING

BRASS FINISHING AND TURNING OF ALL KINDS

WOOD TURNING AND SAWING

Telephone Union 4677-W

114 West Exchange Street 29 Mason Street

PROVIDENCE, RHODE ISLAND

GOODWIN-BRADLEY PATTERN CO.

Pattern and Model Makers

IN EVERY BRANCH

227 EDDY STREET PROVIDENCE, R. I.

TELEPHONE

JOHN A. GLEDHILL

PATTERN AND MODEL MAKER

Small or Large Work of all Descriptions

WOOD NOVELTIES

107 FRIENDSHIP STREET, PROVIDENCE, R. I.

Telephone 2202 Union

AMERICAN PENNANT MFG. CO.

Banners and Pillow Tops

AMERICAN FLAGS



Pennants and Banners Made for Special Occasions at Short Notice

281-285 BROAD STREET PROVIDENCE, R. I.

TELEPHONE CONNECTION

Glossy Document

Louis Fabian Bachrach

Photographs of Distinction

At-Home Portraits, Wedding Parties, Family Groups (Especially of Children), Miniatures, Restoring, Copying and Enlarging, Color Portraits, Frames of Individuality.

120 Union Street **Providence, R. I.**

Telephone 4311—4312 Union

Bachrach Studios also in Boston, Worcester, New York, Philadelphia, Baltimore and Washington; and (during the summer) at Southampton, L. I., Magnolia, Bar Harbor and Hyannis.

WALTER B. CLARK

PICTURE FRAME MAKER AND GILDER

Antiques Restored. Restoring of Paintings, Antique Mirrors, Designing, Bleaching of Engravings, Wood Carving

ESTIMATES FURNISHED

131 WASHINGTON STREET, PROVIDENCE, R. I.

TELEPHONE

PROVIDENCE ELECTROTYPING AND PLATING WORKS

Gold, Brass, Silver, Copper and Nickel Plating

Oxidizing, Bronzing, Lacquering, Iron, Brass and Steel Polishing

78 Friendship Street **Providence, R. I.**

GEORGE PRICE, Proprietor

R. E. STURDY CO.

Electro Plating

IN ALL ITS BRANCHES

190 Eddy Street **Providence, R. I.**

TELEPHONE CONNECTION

JOHN F. BRADY

Electro Deposits of Gold and Silver

Electro Plating and Finishing in all its branches for the Manufacturing Jewelry and Kindred Trades

71 FRIENDSHIP STREET .. PROVIDENCE, R. I.

EDWARD BARRY

First-Class Sanitary Plumbing

"Standard" Plumbing Fixtures

Mean Modern Bathrooms

Why not enjoy the comforts and benefits that come from up-to-date plumbing?

See us about styles, specifications cost of installing, etc. You'll find the latter is more than offset by the value that good plumbing adds to your house—whether it be new or old.



Gas and Steam Fitting *Jobbing a Specialty*

1487 BROAD STREET .. .. PROVIDENCE, R. I.

TELEPHONE

ESTABLISHED IN 1871 INCORPORATED IN 1901

The P. & J. Tierney Company

Plumbing, Steam and Hot Water Heating

JOBBING PROMPTLY ATTENDED TO

520 WESTMINSTER ST., PROVIDENCE, R. I.

TELEPHONE 939 UNION THOMAS J. TIERNEY, Treas.

Glossy Document

ALLENSON & REYNOLDS

Formerly with PHILLIPS & PHILLIPS

PLUMBING

Steam and Hot Water Heaters, Hot Air Furnaces and Ventilating, Stoves, Ranges, Etc.

TIN ROOFING AND JEWELERS' BLAST WORK

84 BROAD STREET PROVIDENCE, R. I.

Narragansett Equipment Company

INCORPORATED

PRESTON R. WALKER, Manager

Sanitary Plumbing Drain Laying
Sheet Metal Work

247 BROAD STREET PROVIDENCE, R. I.

TELEPHONE 7046-W UNION

The S & M Mailing Lists
are good business
getters

SAMPSON & MURDOCK CO., 246 Summer Street
BOSTON, MASS.

C. P. BRENNAN

Plumbing

Plumbers' Supplies, Gas and Steam Piping
and Drain Laying

218 THAYER STREET, corner WATERMAN
PROVIDENCE, R. I.

BENJAMIN T. PECK

DEALER IN

Plumbers', Steam and
Gas Fitters' Supplies

Norwich Boilers
Steam and Water Radiation

249-255 EDDY STREET, PROVIDENCE

Telephones, 2605—2606 Union

ALFRED C. A. ROBINSON

Plumbing, Steam and Hot
Water Heating

JOBBING PROMPTLY ATTENDED TO

65 Hospital Street, Providence, R. I.

TELEPHONE UNION 6373

JOSEPH APPLETON

SANITARY
PLUMBER

1827 WESTMINSTER ST., PROVIDENCE, R. I.

Telephone 839 West

AMERICAN PLUMBING CO.

Fine Sanitary
Plumbing

19 SOUTH MAIN STREET, PROVIDENCE, R. I.

Telephone Union 1567

Glossy Document

GUARANTEE PLUMBING CO.

FRANK SCOLIARD, Proprietor

Sanitary Plumbers, Gas and Steam Fitters

Tin and Copper Roofing *Gutters and Conductors*

Estimates Cheerfully Furnished
Jobbing Promptly Attended to

219 PLAIN STREET, PROVIDENCE, R. I.

TELEPHONE CONNECTION

THE NEW ENGLAND BUSINESS DIRECTORY AND GAZETTEER

Price $7.50

A bi-ennial publication, containing lists of all business houses in New England under their appropriate line of business. Gazetteer of New England cities arranged by Post Offices and much miscellaneous and useful information

ADVERTISING RATES ON APPLICATION

PUBLISHED BY SAMPSON & MURDOCK COMPANY

246 SUMMER STREET, BOSTON, MASSACHUSETTS

JAMES J. BARBARITA

Sanitary Plumber

Drain Layer *Steam and Gas Fitting*

PROMPT SERVICE

144 DEAN ST., PROVIDENCE, R. I.

Telephones { Office, Gaspee 354-R
Res., Gaspee 349-W

FRANK DUPUIS CO.

Plumbing, Steam and Hot Water Heating

Exclusive Agents for the Winchester, Volunteer, Arco and H. B. Smith Boilers

Licensed Plumbers for Rhode Island and Massachusetts

599 MAIN STREET, PAWTUCKET, R. I.

General Fire Extinguisher Co.

Manufacturers and Jobbers

Wrought, Cast Iron and Brass Pipe, Fittings, Valves, and Specialties for Steam, Water and Gas

ENGINEERS AND CONTRACTORS

GRINNELL AUTOMATIC SPRINKLER SYSTEMS
HYDRANT AND UNDERGROUND INSTALLATIONS
STEAM AND HOT WATER HEATING SYSTEMS
POWER PLANT PIPING AND EQUIPMENT
MISCELLANEOUS MILL PIPING AT DAY RATES

GALVANIZING

We make a specialty of Galvanizing Screws, Bolts, Rods, Marine and Builders' Hardware

THE G. F. E. RECTOR SYSTEM OF GAS HEATING

Requires neither Steam nor Hot Water

IMPROVED HALE GAS MIXERS

For Gas Ranges and all Types of Industrial Gas Appliances

MERRILL PROCESS OF INDUSTRIAL HEATING

For High Temperatures

Estimates and Proposals Furnished Gratis to Interested Parties

GENERAL FIRE EXTINGUISHER CO.

Providence Plant and Salesrooms

275-301 WEST EXCHANGE STREET

Glossy Document

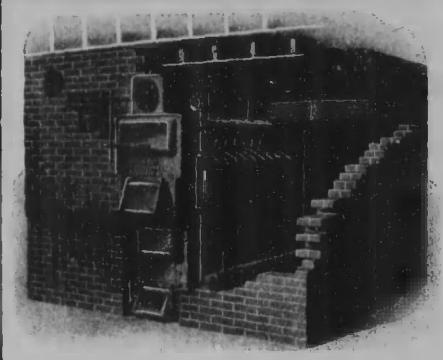

James M. Smith
Pres. and Gen. Mgr.

Edward W. Gibbs
Sec'y and Treas.

The Smith-Gibbs Co.

Successors to Providence Office of
The H. B. Smith Co.

Heating Contractors

Office, 11 SOUTH MAIN STREET

Shop and Warehouse, 7 and 9 Leonard Street

PROVIDENCE, R. I.

PUTNAM BOILERS, Steam and Water

For Heating the Home or Public Building

EFFECTIVE AND SATISFACTORY

GET OUR SPECIALTIES, including "The Putnam Water Heating Attachment" for domestic purposes, and "The Putnam Time Clock" with Automatic Damper Control. Estimates Cheerfully Given.

CALL, OR PHONE UNION 840-841

Putnam Foundry & Machine Co.

Sales Rooms, 69-73 South Main Street Providence, R. I.

FACTORY PUTNAM, CONNECTICUT

WM. G. HEATH & CO.

OZRO C. HEATH
Successor

AGENTS FOR THE

BOYNTON STEAM BOILER

For Heating Private Dwellings, Etc., Etc. Steam, Gas and Water Piping in all its Branches and Brass Finishing of Every Variety. Also dealers in Malleable and Cast Iron Fittings for Steam, Gas and Water Pipe, Boiler Pumps, Steam Traps, Water and Steam Guages and Brass Fittings of Every Description

60 FRIENDSHIP STREET .. .. .. PROVIDENCE, R. I.

TELEPHONE UNION 5486-R

THE JOHN F. COX COMPANY

Heating Contractors

Steam, Gas and Hot Water Pipe Fitting in all Branches
Steam Supplies and Specialties. Boilers Retubed.
Repairs and General Pipe Fitting.

Office and Shop, 74 RICHMOND ST., PROVIDENCE

TELEPHONE CONNECTION

Richardson & Boynton Company

MANUFACTURERS OF

"Richardson" Heating Boilers

For Steam and Water
Hot Water, Tank and Laundry Heaters
"PERFECT" Fresh Air Heaters
"PERFECT" Cooking Ranges

"RICHARDSON"

Pipeless Warm Air Heaters

Vapor-Vacuum-Pressure System. The Simplest and Most Economical System of Heating

Thousands in use giving universal satisfaction

OFFICE AND SALESROOMS

428-429 INDUSTRIAL TRUST BUILDING, PROVIDENCE

L. C. HASKINS, Manager TELEPHONE UNION 28

Something Better

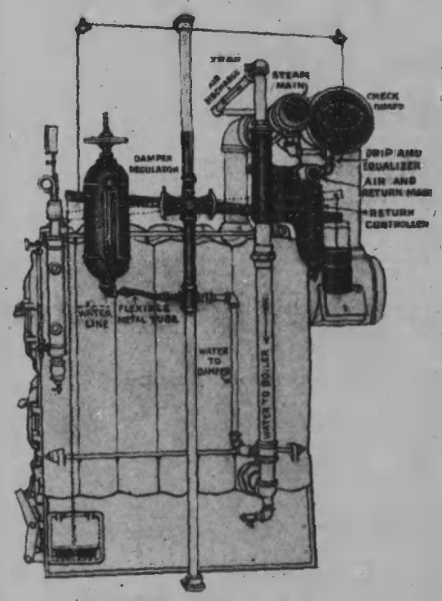

Turner Damper Regulators, and ***Check Dampers*** for pressure or vapor heating, new or old systems.

Return Controllers for vapor heating systems or one pipe steam loops.

Hot Water Heating Attachments. Time Clocks to open dampers.

Heating Apparatus

Vapor *Pressure* *Hot Water*

Turner Heating Co.

143 EDDY ST., Corner PINE

TELEPHONE UNION 6732

Glossy Document

PHILLIPS LEAD & SUPPLY CO.

Manufacturers and Jobbers of

FINE SANITARY PLUMBING APPLIANCES

PLUMBERS' STEAM AND GAS FITTERS' SUPPLIES, LEAD PIPE, SHEET LEAD

Offices and Salesrooms

91, 93, 95 SOUTH MAIN STREET, PROVIDENCE, R. I.

THE DRAFT REGULATOR CO.

A FUEL SAVING DEVICE

Which actually shows a large saving in Coal and permits the successful use of the cheap, low grade Coals.

PROTECTED BY U. S. LETTERS PATENT

We install it, you test it, and the result is mutual satisfaction.

NOTE THE FOLLOWING REFERENCES

Interlaken Mills, Harris, R. I., S. H. Greene & Sons Corp., River Point, R. I.
Providence Combing Mills, Providence, R. I. The S. Gray Co., Walpole, Mass.

ASK US ABOUT IT

Room 1012, Grosvenor Building, Providence, R. I.

TELEPHONE UNION 4600

(INCORPORATED)

REARDON & COMPANY

Plumbing and Heating Specialties

RUBBER AND METAL PRODUCTS

90 PINE STREET PROVIDENCE, R. I.

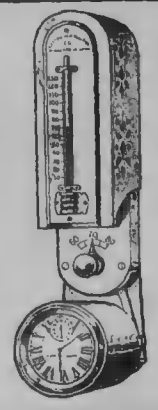

The Minneapolis Heat Regulator

For Hot Air and Combination Furnaces
Steam and Hot Water Heaters
Gas and Steam Valves, Etc.

DWIGHT L. EDGERTON, Representative

75 Westminster Street

Telephones Union 117 and 118 Rooms 21 to 24

ALLEN & REED, Inc.

Steam Supplies

Pipe Fittings, Valves, Packing and Specialties for Steam, Gas, Water, Oil and Air

ENGINEERS AND CONTRACTORS

Steam and Hot Water Heating Apparatus, Boilers and Boiler Tubes

178 DORRANCE ST., PROVIDENCE

NIGHTINGALE & CHILDS CO.

(F. E. FARLAND, Manager Providence Office)

Contractors for all kinds Heat and Cold Insulations

Asbestos and 85% Magnesia Steam Pipe and Boiler Covering Material in Stock

SIL-O-CEL INSULATING BRICK AND POWDER

SWARTWOUT { Steam Engineering Specialties / Rotary Ball Bearing Ventilators

OUR POLICY IS QUALITY

506 INDUSTRIAL TRUST BLDG. PROV., R. I. 205 CONGRESS STREET BOSTON, MASS.

A Public Service Publication

Few lines of Business have such a varied clientele as has the City Directory. It serves high and low, rich and poor, with equal impartiality and with profit to all.

It answers the questions What? and Who? which arise in daily business life and fills a position occupied by no other publication under the sun. It is often used from its issue until it falls to pieces and seldom will you find one entirely discarded while its leaves cling together. A publication which is used so universally and whose life is so long, must appeal to every shrewd business man as a most desirable advertising medium.

SAMPSON & MURDOCK COMPANY

14 GREENE ST., PROVIDENCE, R. I.

Glossy Document

THE C. J. FOX COMPANY

Manufacturing Printers

FOLDING BOXES

JEWELRY CARDS AND TAGS

236 Aborn Street Providence, R. I.

Remington Printing Co.

J. E. HURLEY, President B. P. MOULTON, Treasurer

PRINTERS PUBLISHERS LITHOGRAPHERS

Half-Tone Engravers Half-Tone Printers

Office Stationery Catalog Makers Wedding Invitations

Weybosset St.—Back of the Fountain Providence, R.

TOWNSEND, F. H.
PRINTER
PROVIDENCE, R. I.

TELEPHONE UNION 1663

What Cheer Printing Company

Posters, Show and Bill Board Advertising

Car Signs and Window Cards

Programs and Commercial Printing

46 CHESTNUT STREET, PROVIDENCE, R. I.

CORNER OF PINE Waite-Thresher Building

C.S.Reynolds



PRINTER AND STATIONER

37 WEYBOSSET ST.—PROVIDENCE



JOHN F. GREENE CO.

JOHN A. BELCHER, OWNER

SERVICE PRINTERS

TELEPHONE 978 UNION

55 PINE STREET PROVIDENCE, R. I.

ESTABLISHED 1870

E. A. Johnson & Company

PRINTERS

57 WEYBOSSET STREET

PROVIDENCE, R. I.

Perry Printing Company

F. A. DURFEE

GENERAL PRINTERS

Anything that comes in the Printing Line

TELEPHONE

57 Weybosset St., P. O. Box 762, Providence

Glossy Document

J. E. C. FARNHAM
President and Treasurer

ISAAC F. CHACE
Vice-President and Asst. Treasurer

SNOW & FARNHAM COMPANY

...PRINTERS...

LAW, BOOK, CHURCH, SOCIETY, PAMPHLET,
COMMERCIAL, GENERAL PRINTING

45 RICHMOND AND 169 PINE ST., PROVIDENCE, R. I.

AKERMAN COMPANY

Printers and Binders

BLANK-BOOKS MADE TO ORDER AND CARRIED IN STOCK

Loose Leaf Manufacturers and Agents for I. P. Mfg. Co.
Tatum, Wilson, Jones Co., etc. Exclusive Agents
for "Proudfit" Loose-Leaf Devices

STRATHMORE TYPEWRITER PAPERS

56 PINE STREET .. .. PROVIDENCE, R. I.

Standard Printing Company

B. F. BRIGGS, Treas. and Mgr.

General Printers

56 PINE STREET .. .. PROVIDENCE, R. I.

WHITTEMORE & COLBURN

General Printers

Society Printing Commercial Work

TELEPHONE CONNECTION

15 Pine Street Third Floor Providence

OXFORD PRESS

(OXFORD LINOTYPE COMPOSITION CO.)

General Printers

Linotype Composition

26 CUSTOM HOUSE ST., PROVIDENCE, R. I.

Telephone 7751 Union

H. E. Peirce, President H. E. Peirce, 2nd Treasurer

COLORGRAPH PRINTING CO.

49 Weybosset St. Providence, R. I.

ESTABLISHED 1866 INCORPORATED 1879

Providence Lithograph Company

All kinds of Color and Commercial Lithography

Labels, Show Cards and Posters
Letterheads, Billheads and Checks

353 PRAIRIE AVENUE, PROVIDENCE, R. I.

TELEPHONE BROAD 443

Glossy Document

CELLULOID BUTTONS LODGE SUPPLIES

ESTABLISHED 1884

THE WILLIAM R. BROWN CO.

COMMERCIAL PRINTERS

RIBBON AND METAL BADGES

33 EDDY ST., COR. WASHINGTON, PROVIDENCE

NEAR CITY HALL TELEPHONE UNION 1455

EASTERN ADVERTISING, CO.

EMBOSO STEEL DIE **PRINTERS** HIGH GRADE TYPE

EMBOSO LETTERING UNDER LETTERS PATENT 644,281—644,282

CALENDARS AND NOVELTIES

PAWTUCKET, RHODE ISLAND

ESTABLISHED 1876 INCORPORATED 1891

HAINER BOOKKEEPING MACHINE CO.

COMMERCIAL PRINTERS

MANUFACTURERS OF AUTOGRAPHIC AND ACCOUNT REGISTERS

45 WILLARD AVENUE PROVIDENCE, R. I.

A. E. BROWNING, President F. D. SIMMONS, Treasurer

LOOSE LEAF MANF'G CO.

QUALITY PRINTERS AND BINDERS

DISTINCTIVE BOOKLETS .. ADVERTISING LITERATURE
LOOSE LEAF FORMS AND DEVICES .. INDEX CARDS
STATIONERY .. BOUND BOOKS AND SYSTEM FORMS

PHONE UNION 1395

257 WEST EXCHANGE STREET PROVIDENCE, R. I.

FAC-SIMILE LETTER COMPANY

DIRECT BY MAIL ADVERTISING

FAC-SIMILE TYPEWRITTEN LETTERS

MULTIGRAPHING SIGNATURES
FILLING-IN ADDRESSING
ENCLOSING TYPEWRITING MAILING

HIGH CLASS WORK

532 Industrial Trust Co. Bldg., Providence, R. I.

TELEPHONE UNION 1937-W

PHONE GASPEE 338-J PHONE GASPEE 1588-W

IL CORRIERE DEL RHODE ISLAND.

ITALIAN WEEKLY NEWSPAPER

A. PINO, Editor

Job Printing done at Short Notice in either Italian or English

223 ATWELLS AVE. - PROVIDENCE, R. I.

FRED L. SMITH, President and Treasurer WILLIAM F. LAURENCE, Secretary

EUGENE A. CLAUSS, General Manager

THE J. C. HALL COMPANY

Manufacturing Stationers

We own and operate Complete Lithographing, Printing, Ruling and Binding Plants

FULLER BLDG., WEST EXCHANGE AND SABIN STREETS PROVIDENCE, R. I.

TYPE
BORDERS
BRASS
RULE
LEADS

Only Independent Supply House in New England Established 1896

Printing Machinery, Tools, Type, Brass Rule, Leads, Slugs, Wood Goods, Bronzes, Etc. The Highest Grade of Printers' Goods. Bond and Writing Papers. Envelopes and Shipping Tags at Mill Prices.

J. ERNEST HAMMOND

129 DYER ST., PROVIDENCE

Opposite Newport Wharf

Glossy Document

WAYNE OIL TANK & PUMP CO.

GEORGE M. SWAN, Local Representative

Manufacturers of

Self Measuring Oil Pumps, Tanks and Storage Systems

GASOLINE AND LUBRICATING EQUIPMENT

165 James Street **East Providence**

TELEPHONE CONNECTION

PETER LAUDATI

Real Estate, Mortgages and Builder

NOTARY PUBLIC

87 WEYBOSSET ST., Room 50, PROVIDENCE, R. I.

EVENINGS AT 307 POCASSET AVENUE



WILL YOU HAVE A SALESMAN ON EVERY DOT?

The dots show the distribution of this edition of the NEW ENGLAND BUSINESS DIRECTORY & GAZETTEER throughout New England.
In every city, town or hamlet thus represented, from one to a hundred copies of the book were placed.

They were bought and paid for by hard headed business men for the information contained therein.
Isn't it good judgment on your part (to say the least) to make it easy for these same business men to find *you* when they are consulting the book?

Tell us to be sure and see you for registration in the next issue

SAMPSON & MURDOCK CO.

246 SUMMER STREET, BOSTON, MASS.

Telephone Main 1837

Telephone Union 5068-R

Enterprise Real Estate Corporation

JOSEPH PAOLINO, Manager

Real Estate Mortgages

Buy and Sell Real Estate

Speciality in buying platable land anywhere

CARE OF PROPERTIES

Lots for sale at the following plats:

ENTERPRISE PARK	Olneyville, R. I.
JOB STREET PLAT	Job Street
GRAND VILLA PLAT	Admiral Street
ENTERPRISE PARK	Johnston, R. I.
CENTRAL PARK	Warren, R. I.
CENTRAL PARK	New London, Conn.
ENTERPRISE PARK	New Haven, Conn.

Providence Office

118 EMPIRE ST. PROVIDENCE, R. I.

Glossy Document

CARY
EDWIN F.
REALTOR
1402 TURKS HEAD PROVIDENCE

G. L. & H. J. GROSS

Insurance	*Real Estate*
Fire	Mortgages
Liability	Auctioneers
Plate Glass	Appraisers
Liability Bonds	Manufacturing Property
Sprinkler Leakage	Central Property
Accident and Disability	Suburban Property

MANAGERS OF ESTATES

170 Westminster St., Providence, R. I.

HENRY W. COOKE CO

City and Country Homes
Property for Investment

Manufacturing Plants and Sites
MORTGAGES

AUCTIONEERS—APPRAISERS

THE CARE OF ESTATES

Insurance of All Kinds

RHODE ISLAND HOSPITAL TRUST CO. BUILDING
15 Westminster St., Providence, R. I.

James F. Freeman — Thomas J. Freeman

James F. Freeman Company

Real Estate, Mortgages, Auctioneers, Fire, Accident, Liability and Workmens' Compensation Insurance

CARE OF ESTATES A SPECIALTY

Fifth Floor, Grosvenor Building, Providence, R. I.
TELEPHONE 329 UNION

Glossy Document

Established 1890 Telephone Connection

CHARLES J. BURDICK CO.

Real Estate and Fire Insurance

Personal attention given to the Care and Rental of Estates

Office, 17 EXCHANGE PLACE, PROVIDENCE, R. I.



PUT YOUR RENT MONEY INTO YOUR OWN HOME

Charles F. Hunter

Real Estate
Bought—Sold
Mortgaged—Insured

87 WEYBOSSET, STREET
PROVIDENCE, R. I.

Edward McCabe and Son

Real Estate, Auctioneers
Mortgages and Insurance

10 Weybosset Street

Room 312 Grosvenor Bldg.

PROVIDENCE, R. I.

W. S. TODD, President C. H. DUNLAP, Treasurer

Todd-Mellor Company

Real Estate
Mortgages, Insurance

408 and 409 Grosvenor Bldg,, Providence, R. I.

Auctioneers *Appraisers* *Notaries Public*

REAL ESTATE, MORTGAGES AND INSURANCE

WM. H. HERRICK COMPANY

(INCORPORATED)

SUITE 620
GROSVENOR BUILDING
10 WEYBOSSET ST., PROVIDENCE

ROBERT L. WALKER, President EARL M. YOUNG, Treasurer

ROBERT L. WALKER CO.

MORTGAGES ***REAL ESTATE***
INSURANCE ***AUCTIONEERS***

Money to loan at 5 and 6 per cent. Personal attention given to the care of rental property and to sale of REAL ESTATE in any part of the State

171 Westminster St., and 83 Exchange Place, Providence, R. I.

TELEPHONE 4564 UNION

JOSEPH F. MALMSTEAD

Real Estate and Mortgages

ESTATE MANAGER

730 INDUSTRIAL TRUST BUILDING

PROVIDENCE RHODE ISLAND

Glossy Document

R. A. HURLEY

MANAGER OF PROPERTY

REAL ESTATE

INSURANCE MORTGAGES

102 Grosvenor Building

10 WEYBOSSET STREET, PROVIDENCE, R. I.

S. D. or F. H. WATSON

REAL ESTATE

Suburban Development a Specialty

171 Westminster Street, Room 214, Providence

HOWARD BUILDING Telephone Connection

TELEPHONE UNION 19 ESTATES CARED FOR

M. HOLLIS ARNOLD

Real Estate, Mortgages

Insurance

ROOMS 635 and 635-A GROSVENOR BUILDING

10 WEYBOSSET STREET PROVIDENCE. R. I.



Telephone 2977 Union

John L. Kehoe

Real Estate, Insurance
Loans, Notary Public
New Houses a Specialty
Contracting and Building

217 Grosvenor Building

Providence, R. I.

ADELBERT GOFF

Real Estate

Mortgages and Insurance

Estates Rented and Cared For

29 WEYBOSSET ST., PROVIDENCE, R. I.

OWNER AND DEVELOPER MANAGER OF ESTATES

M. A. WHITE

Real Estate

Choice Building Lots For Sale on Easy Terms
In All Parts of the City and Suburbs

334 WESTMINSTER STREET .. .. PROVIDENCE, R. I.

TELEPHONE UNION 3933

WILLIAM S. TODD, *President* GEORGE H. MELLOR, *Secretary* CHARLES H. DUNLAP, *Treasurer*

Quality House Company

(Incorporated)

Builders of Quality Houses

Grosvenor Building, 10 Weybosset Street, Providence, R. I.

TELEPHONE UNION 2818

Mortgages Insurance Rentals Care of Estates

H. C. SMITH

REAL ESTATE

37 BROAD STREET .. .. PROVIDENCE, R. I.

Telephone Union 1816 Residence Telephone Broad 1870

Glossy Document

BENJAMIN H. JACKSON

Real Estate—Insurance

Estates Managed, Mortgages Placed
Houses Constructed

My specialty is the development of vacant tracts of land. If you have one or several vacant lots on your hands let me show you how you can build upon them and procure a good income. Will build and furnish money to home builders. I also offer apartments for rent on the east side with heat, hot water, and janitor service; furnished and unfurnished. See me when you are in the market for one.

INSURANCE placed in strong Companies

317 GROSVENOR BUILDING PROVIDENCE, R. I.

SIMON L. ARONDS CO.

Investments of Capital
a Specialty

Financing of Sound Business Enterprises Mortgages and Construction Loans
Promoting of New Corporations

GENERAL CONTRACTORS—on Contract or Percentage Basis

Real Estate Brokers ***Managers of Estates***

42 Westminster Street **Providence, R. I.**

CLEAR TITLE LAND CO.

Real Estate—Insurance—Mortgages
Leases--Estates Cared for

Rent accounts settled monthly. Interest collections remitted on receipt. None but Absolute Security and Clear Title accepted for mortgage loans. Improved property leased on equitable rentals. The Law Department of this company attends to Probate Proceedings, Division and Settlement of Estates. No charge for Consultation. **P. J. McCARTHY, Manager**

REFERENCE—PROVIDENCE BANKS

Rooms 505-506 INDUSTRIAL TRUST BUILDING
49 WESTMINSTER STREET, PROVIDENCE, R. I.

PATRICK F. CANNING

Auctioneer ***Real Estate***
Mortgages ***Insurance***

Agent Columbia Land Co., "Sea View Plat"

32 Westminster St., Rooms 31 and 32, Providence, R. I.
TELEPHONE

HERBERT C. CALEF

Real Estate **Mortgages and Insurance**
Shore Lots a Specialty

AUCTIONEER NOTARY PUBLIC

613 and 614 Grosvenor Bldg., Providence, R. I.

Hallis N. Smith

Real Estate and Mortgage Broker

Property Bought and Sold
Anywhere in Rhode Island

MORTGAGE INVESTMENTS

Studley Building,
86 Weybosset, Room 43-A
Providence

Telephone 3449-W Union

REAL ESTATE
SALES—RENTALS
MORTGAGES
FIRST—SECOND
INSURANCE
EVERY KIND
AUCTIONEERING
QUICK RESULTS
HOMES BUILT
EASY PAYMENTS
6% GUARANTEED 6%

Do you get 6% to 12% on your Savings? If Not, Buy Profit Sharing Certificates of The Co-Operative Investment Company of Rhode Island! Shares $10 Each, Cash or Installments! Secured by Real Estate! Never Pay Less Than 6% Dividends Quarterly! Sold by the Trustee (Tel. Union 519)

LEON E. DANFORTH

NOTARY PUBLIC
SUITE 405-A, CASE-MEAD BLDG.
76 DORRANCE STREET, PROVIDENCE, R. I.

John O'Donnell

Real Estate, Loans and Insurance

Estates and Tenements Cared For

1645 Westminster St. **Providence, R. I.**

Telephone Connection

Glossy Document

HENRY P. STONE

Real Estate, Mortgages and Insurance

Personal Attention Given to the Care
and Settlement of Estates

86 WEYBOSSET STREET, Room 29

Telephone PROVIDENCE, R. I.

ELMER W. COLWELL

Insurance, Real Estate and Mortgages

Improved City and Suburban Property
Farms — Platable Land

1 CUSTOM HOUSE STREET, COR. WEYBOSSET
PROVIDENCE, R. I.

TELEPHONE

THE ALLEN ESTATE AGENCY

Real Estate and Insurance

IN ALL ITS BRANCHES

GENTLEMEN'S COUNTRY ESTATES AND FARMS A SPECIALTY
SURETY BONDS

68 MAIN STREET EAST GREENWICH, R. I.

Telephone Union 4042 Residence, 287 Highland Ave., Tel. Angell 1577

WILLIS H. WHITE

Real Estate, Mortgages
Insurance
Surety Bonds

49 WESTMINSTER ST., Room 717, PROVIDENCE, R. I.

LUKE A. KEENAN

Real Estate and Insurance

95 FOUNTAIN ST., PROVIDENCE, R. I.

Telephone 3361 Union

ANTONIO CORRENTE, President MARIANO C. CORRENTE, Treasurer

A. & M. C. CORRENTE REAL ESTATE CO.

Managers of Estates *Italian Interpreters*
Mortgages *Surety Bonds* *Insurance*

415 ATWELLS AVENUE, PROVIDENCE, R. I.

Telephone Gaspee 664

JOHN C. COSSEBOOM

Real Estate and Insurance

Appraiser *General Broker*

65 MAIN STREET, WOONSOCKET, R. I.

TELEPHONE CONNECTION

TELEPHONE UNION 860-R MANAGER OF ESTATES

JOHN D. BOGOSIAN

Real Estate and Insurance
OF EVERY DESCRIPTION

522 GROSVENOR BUILDING, 10 WEYBOSSET ST.
PROVIDENCE, RHODE ISLAND

Glossy Document

WILLIAM A. WILCOX

New England Farms

Country Estates
and Seashore Property

41 West Broad St., Rooms 1-2, Westerly, R. I.

New York Office, 489 FIFTH AVE., ROOM 608

JOHN AUSTIN & SON

Gold, Silver and Platinum Refiners, Assayers and Sweep Smelters



74 and 76 Clifford Street, Providence

ERNEST C. BAKER TELEPHONE 3854 UNION MORTON F. WINSOR

BAKER & WINSOR

Gold and Silver Refiners, Assayers and Sweep Smelters

Dealers in Fine Gold, Silver and Copper.
Acids, Crucibles and Chemicals.
Manufacturers of Blue Vitriol

189-191 EDDY ST., 72-78 FRIENDSHIP STREET

Horace Remington & Son Co.

GOLD ***REFINERS*** *SILVER*

Assayers and Sweep Smelters



Office, 91 FRIENDSHIP ST., PROVIDENCE, R. I.

Works, 37 GARNET STREET

OTIS BROTHERS COMPANY

Gold and Silver Refiners
Assayers and Sweep Smelters

OFFICE, 187 EDDY STREET

Works, corner Blackstone and Culver Streets

PROVIDENCE, R. I.

Glossy Document

H. F. CARPENTER & SON

THE C. P. GOLD PEOPLE

Gold and Silver Refiners

ASSAYERS AND SWEEP SMELTERS

58 and 60 Page Street .. Providence, R. I.

THE FAR EAST

Finest

Chinese and American Restaurant

In New England

Ladies' Orchestra **Beautiful Private Booths and Dining Hall**

Telephone Union 3347

230 WESTMINSTER ST., PROVIDENCE

ROOFING J. T. MAGUIRE COMPANY

Felt, Gravel and Slag, Slate and Metal, Asphalt Floors, Etc.

DEALERS IN ROOFING MATERIALS

Builders and Traders Exchange, 75 Westminster St. Telephones 117-118 Union

118 SPRING ST., PAWTUCKET Telephone 613 Pawtucket

HAYWARD RUBBER CO.

Wholesale and Retail Dealers in

Rubber Goods of Every Description

Also Leather Trunks, Suit Cases and Bags

Raincoats, Oil and Rubber Clothing, Automobile and Bicycle Tires, Rubber Footwear, Matting, Tubing, Belting and Packing, Steam and Garden Hose.

NATIONAL BUILDING

85 WASHINGTON ST., Next to Strand Theatre, PROVIDENCE, R. I.

Coles Block, 273 Main Street, Pawtucket, R. I.

Isaac Crocker, Pres. and Treas. ESTABLISHED 1878 C. S. Jones INCORPORATED 1888

HOPE RUBBER COMPANY

WHOLESALE—RETAIL

Raincoats, Oil and Rubber Clothing, Druggists' Sundries, Rubber Matting, Boots, Shoes, Rubber Tubing, Etc. Bicycle and Auto Tires, Gloves and Coats. A complete line of Hose, Belting and Packing in Stock.

Office and Salesroom:

93 and 97 WESTMINSTER ST., PROVIDENCE, R. I.

Headquarters of Crocker System. 11 Stores

Mechanical Fabric Company

MANUFACTURERS OF

INDIA RUBBER
THREAD AND
CARD CLOTH

Works and Office: Sprague St., Providence, R. I.

"If it's made of Rubber, we either have it or will get it for you"

ARCADE RUBBER CO.

Rain Coats, Rubber Boots and Shoes

Oil and Rubber Clothing, Mill Supplies, Etc., Etc.

76 WEYBOSSET ST., *Opposite the Arcade*

ESTABLISHED 1874

DAVOL RUBBER COMPANY

Manufacturers of

Fine Rubber Goods

In Soft and Hard Rubber

OFFICE AND WORKS, POINT STREET
PROVIDENCE, R. I.

Glossy Document

Providence Scale and Supply Company

Scales—Trucks—Wheelbarrows

Grocers' and Butchers' Supplies Scale Repairing a Specialty

125 Washington Street Providence, R. I.

Telephone 1392 Union

THE FAIRBANKS COMPANY

Fairbanks Scales, Valves, Transmission
Trucks and Wheelbarrows
Gasoline Engines and General Mill Supplies

74-78 Mathewson Street, Providence, R. I.

Established over Half a Century

BRYANT & STRATTON COMMERCIAL SCHOOL

BUTLER EXCHANGE

Business Practice, Stenographic and Secretarial Training Courses

APPROVED BY THE STATE BOARD OF EDUCATION

36th YEAR "THE PUBLIC KNOWS" 36th YEAR

CHILDS BUSINESS COLLEGES

WE TRAIN AND PLACE YOU

New pupils begin every Monday—Day and Evening Free Employment Department

Elevators 290 WESTMINSTER ST., PROVIDENCE, R. I.

"The School of Thoroughness"

MOSES BROWN SCHOOL



VIEW OF GYMNASIUM

TWO DEPARTMENTS

Upper School, College Preparatory
Lower School for Younger Boys
Resident and Day Pupils in both Departments. Full Program of a Country Day School

ADDRESS

For Catalogue and Information
SETH K. GIFFORD, Ph. D., Principal

257 Hope St., Providence, R. I.

WILLIS S. PINO

SEEDSMAN

Grower and Importer of Flower and Vegetable Seeds, Bulbs, Etc., Tools, Fertilizers and Florists' Supplies

41-43 WASHINGTON, COR. EDDY ST., PROVIDENCE

W. H. BOARDMAN, Pres.
H. LOMAS, Treas. and Sec.

E. A. GOSLING
M. E. BOARDMAN } Vice-Presidents

R. PLEWS MFG. COMPANY

Manufacturers of

Plews Patent Tin Cylinders

ALL KINDS OF METAL WORKS

CENTRAL FALLS, R. I.

CENTRAL SHEET METAL WORKS

B. RAKATANSKY, Proprietor

Sheet Metal Work for Buildings

Tin, Copper and Slate Roofing. Steel Ceilings, Finials and Skylights, Gutters, Conductors and Ventilators, Metal Windows and Fire Proof Doors

FURNACES ERECTED

Contract Work a Specialty. Special Attention Given to Repair Work

TELEPHONE BROAD 1764-R

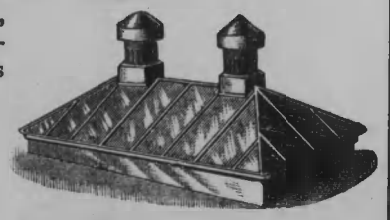

Office and Works, 164½ WILLARD AVENUE, PROVIDENCE

Glossy Document

PROVIDENCE CORNICE CO.

Architectural Metal Work

Cornices, Bay Windows, Balustrades and Skylights
Tin, Copper and Slate Roofing, Gutters and Conductors
Asbestos Roofing for Carpenters or we apply it ourselves

Metal Windows with Underwriters Label

And all work of every description known to the Sheet Metal Workers' Trade

309-311 CANAL STREET - PROVIDENCE, R. I.

TELEPHONE 1038 UNION

Atlas Sheet Metal Works, Inc.



Cornices Ventilators

Skylights

Metal Ceilings
Gutters
Conductors

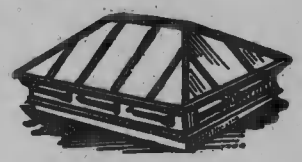

Asbestos
Tin and Slate
Roofing

SHEET METAL WORK OF EVERY DESCRIPTION

Estimates on Contract Work for Buildings given upon application. Special Attention given to all kinds of Repair Work.

Rear 237 Dyer St., Providence, R. I.

TELEPHONE UNION 1740

Telephone Union 6780 Incorporated 1898

The Clason Architectural Metal Works

Sheet Metal Cornices, Gutters, Conductors, Skylights, Ventilators, Roofing

Fire-Proof Doors, Sash and Frames, Snow Guards, Slate Roofing, Etc.

REPAIR WORK ATTENDED TO PROMPTLY **PROVIDENCE, R. I.**

C. G. BRUNNCKOW CO.

ESTABLISHED 1887 LOUIS GUENTHER, General Manager INCORPORATED 1904

Manufacturers of

Copper and Galvanized Iron Cornice Work

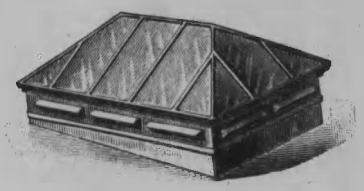

Leaders
Gutters
Skylights
Ventilators
Finials
Fire-doors
Metal Windows
Metal Mouldings
Wood Moldings
and Lease Rods
crossed with Metal

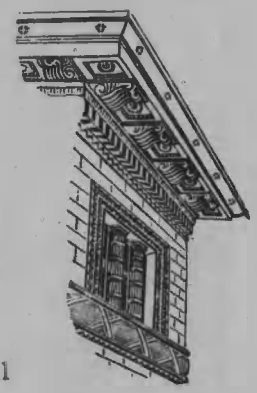

Slate Roofing

Asbestos "Century" Roofing
Corrugated
Tin, Copper, Corrugated Iron Roofing

OFFICE AND FACTORY

223-231 Globe St., Providence, R. I.

TELEPHONE UNION 934

Glossy Document

ALEX. ANDERSON & CO.

Sheet Metal Workers

INDIRECT HEATING AND VENTILATION

BLOWER WORK

SMOKE PIPES AND SMOKE BREECHING

TELEPHONE UNION 7548-W

46 CLIFFORD STREET .. PROVIDENCE, R. I.

GEORGE LEE

Heating, Ventilating and Sheet Metal Working

MILL WORK A SPECIALTY

624 BROADWAY .. PROVIDENCE, R. I.

Telephone Connection



ALLENSON BROTHERS

Tin Plate, Sheet Iron and Copper Workers

Dealers in Stoves, Ranges and Furnaces

Metal Roofing and Repairing of all kinds

9 STEEPLE STREET, PROVIDENCE

New England Ventilating and Heating Co.

W. S. WILLIAMS, President and Treasurer



Ventilators, Blowers, Exhaust Fans, Sheet Metal Work

Of Every Description

Ventilating of Mills, Dye Houses, Public Buildings and Theatres. Labor-Saving Systems for Carrying Cotton, Wool, Rags, etc.

926 MANTON AVE., PROVIDENCE

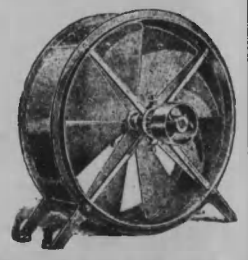

6 to 48 inches in stock

12 to 48 inches in stock

STRAUSS COMPANY

TIN, SHEET IRON AND METAL WORK

Finials, Skylights, Gutters, Conductors, Ventilators, Copper, Tin and Corrugated Iron Roofing and Metal Ceilings

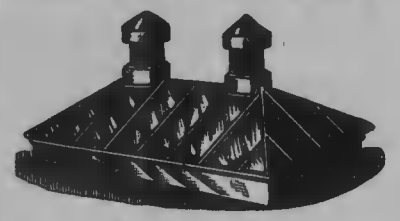

All kinds of Jobbing and Repairing Promptly Attended to

Telephone Connection **368-370 RICHMOND STREET, PROVIDENCE, R. I.**

When U Think

GOOD SHOES

THINK !!!

BALLOU'S

Weybosset and Eddy Sts., Providence

THOMAS F. PEIRCE & SON

SHOES, HOSIERY AND RUBBERS

173 to 177 WESTMINSTER STREET

PROVIDENCE, R. I.

SULLIVAN COMPANY

FRED S. FENNER, President

FINE SHOES AND HOSIERY FOR MEN AND WOMEN

BANISTER'S SHOES FOR THE BETTER GRADES

159 WESTMINSTER STREET, PROVIDENCE, R. I.

Glossy Document

Room 252 Butler Exchange

WOMEN'S SHOES AT LOWER PRICES

Unusual widths and sizes are our Specialty

WHITMORE'S Shoe Shop

UP-STAIRS IN THE BUTLER EXCHANGE

Sample Boots in a variety of Styles

Second Floor Take Elevator

Palm Oil Curd SOAP

Veg-Ol

Equal to

Olive Oil SOAP

Chips or Bars

Soap Powder

For Mill Floors

Established 1860
Incorporated 1904

LET US SUPPLY YOU

J. O. DRAPER CO.

MADE IN PAWTUCKET, R. I.

TEXTILE SOAPS

Nottingham Curd

Tallow Chip

No. 2 and No. 3 Chip

SOAP

Special Fig Soaps

for

Woolens and Worsteds made with

Red Oil

and

Vegetable Oils

We Sell Tallow and Oils

Soapine



French Laundry Soap

KENDALL'S NAPHTHA SOAP

QUALITY AND QUANTITY

KENDALL MFG. CO., PROVIDENCE Established 1827

The F. E. Chester Mfg. Company

Importers and Wholesale Dealers in

Stationery, Sporting Goods and Fireworks

ALSO MANUFACTURERS OF FISHING TACKLE

Office, 3 PINE STREET PROVIDENCE, R. I.

Factory, Bellefont, Rhode Island

ANDREW HARRIS

Wholesale and Retail Dealer in

Guns, Fishing Tackle and Sporting Goods

Sporting and Blasting Powder, Aetna Dynamite, Fuse, Etc.
Saw Filing, Key Fitting, and all kinds of Repairing

TELEPHONE CONNECTION

51 WASHINGTON ST., PROVIDENCE, R. I.

W. W. MacMILLAN Telephone Connection

PROPHET SPRING WATER

Absolutely Pure

Furnished in Bottles, Carboys and in Siphons

27 MEADER STREET .. .. PROVIDENCE, R. I.

TELEPHONE GASPEE 545

HERBERT M. ATHERTON

Livery, Boarding and Sale Stable

Satisfaction Guaranteed

Fine Livery

14 BATTEY STREET .. PROVIDENCE, R. I.
JUST OFF BROADWAY

Glossy Document

CHANDLER & COMPANY
SUPERIOR STEEL STAMPS
STENCILS, SEALS, EMBOSSING DIES, BURNING BRANDS, BRASS CHECKS AND LABELS
Manufacturers of the CELEBRATED SUPERIOR Hand Cut Steel Alphabets And Figures
40 CLIFFORD ST., PROVIDENCE, R. I.

STEEL LETTER STAMPS AND ROLLS
STEEL TYPE
"Everstamp"
Single Letters and Figures are the Strongest Made
ALL SIZES IN STOCK
Henry A. Evers Company
44 WASHINGTON STREET
PROVIDENCE, R. I.

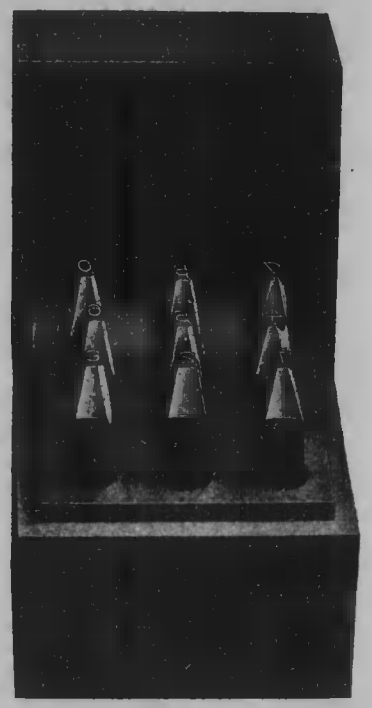

Notary, Lodge and Corporation SEALS, Wax Seals, Door Plates, Numbering Machines Check Protectors

Alvin B. Chandler
Established 1891
ALVIN B. CHANDLER, 153 DORRANCE ST. PROVIDENCE, R.I.
STEEL LETTER STAMPS
MONOGRAMS, TRADE MARKS, PATENT, CARAT PUNCHES, ETC.

Burning Brands, Metal Badges, Brass Labels, German Silver, Aluminum and Brass Checks Plain or Lettered

The Edw. H. Adams Company
Makers of
Metal Badges and Checks, Rubber Stamps, Stencils and Copper Stamps
We sell and repair all makes of Numbering Machines, Daters, etc.
95 Westminster St., Providence, R. I.

ESTABLISHED 1860
A. A. WHITE COMPANY
Manufacturers
RUBBER STEEL **STAMPS** COPPER BRASS
Badges, Brass Checks, Numbering Machines (all makes) Inks, Pads, Daters, Branding Irons, Sign Markers, Stamp Ribbons, Stencil Paste and Brushes, House Numbers and Plates, Office Signs, Patterns and Window Letters and Etc.
STENCILS & SEALS
114 WESTMINSTER ST. PROVIDENCE, R. I.

Kramer & Weiss Stationery Co.
Distributors of LePage's Products
Wholesale and Retail
OFFICE SUPPLIES
Blank Books and Loose Leaf Systems
Commercial Printing
Rubber Stamps
Typewriter Ribbons
Carbon Paper
449 Westminster St., Providence, R. I.
Telephone Union 3775-W

E. L. Freeman Company
Commercial and Social Stationery Printing and Binding
PROVIDENCE PAWTUCKET CENTRAL FALLS

Glossy Document

Miss Ida P. Greenman

STENOGRAPHER AND TYPEWRITER

Typewriting from Copy or Dictation

342 GROSVENOR BLDG.

10 WEYBOSSET ST., PROVIDENCE, R. I.

Telephone 290 Union



Large Rooms Small Charges

Peoples Storage Warehouse Co.

Sanitary Sun Dry Storage—Household Goods secured in vermin and insect-proof iron rooms, free from moisture (dampness causes furniture to fall apart)

CONNECTED BY RAIL FREE INSURANCE

RHODES ST. AND ALLENS AVE. PROVIDENCE

Telephone Union 1382

Eddy Street Cars every 10 Minutes

R. G. HAZARD, President INCORPORATED 1882

PROVIDENCE WAREHOUSE CO.

Storage and Forwarding of General Merchandise

W. A. BOWEN, Manager TELEPHONE 736 UNION

ORRIN E. JONES

Office Telephone 4170 Union



STORAGE WAREHOUSES

For Fine Household Effects, Etc.
Packing, Crating, Shipping and Transferring

Office, 936 Westminster St., Providence

53 TO 67 CENTRAL STREET

11 TO 23 WEST FRIENDSHIP STREET

Storehouse Telephones

81 GASPEE 82 GASPEE 1643-W UNION

Terminal Warehouse Co., of R. I.

(INCORPORATED)

WM. M. HARRIS, Jr., General Manager

STORAGE

FOR ALL KINDS OF MERCHANDISE

By rail or water in our new modern warehouses, being the finest and largest storage plant in Southern New England.

Side tracks Seventy-five Cars Capacity
LOW RATES

Building equipped with sprinkler system and carries the lowest insurance rate in Rhode Island.



ALLENS AVENUE

Foot of Oxford Street
Freight Address: South Providence
Telephone Broad 3390

BUILDING B

RHODE ISLAND WAREHOUSE CO.



Capital $50,000
Established 1866 Incorporated 1899

STORAGE

Cotton, Cotton Yarn, Wool and Wool Yarn. General Merchandise, Furniture and Specialties. Lowest Rates of Insurance. Negotiable Receipts. Now building separate stores for individual concerns.

ELMER J. GREENE, Agt.
ROBERT P. BROWN, Treas.

52 So. Water St., Providence

Telephone Union 6440-J

D. C. McQueeney, Pres. Phones 7660, 7661 J. McDonnell, Mgr.

Cady Moving & Storage Co.

STORAGE WAREHOUSES

Separate Locked Compartments. Pianos and Furniture Packed and Shipped to all parts of the country

OFFICE AND STOREHOUSES

62 to 70 DUDLEY ST., PROVIDENCE

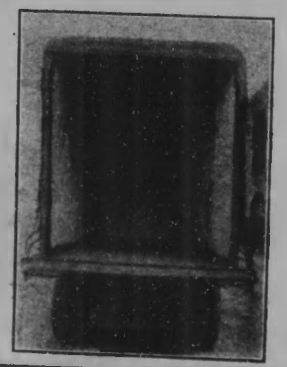

Glossy Document

JAMES A. FOSTER, Pres. WALTER WYMAN, Mgr.

BROADWAY STORAGE COMPANY

FIREPROOF STORAGE
For Furniture and Household Goods

SPECIAL ROOMS
For Trunks, Pianos, Paintings and Statuary

PACKERS
Of all Household Effects, China, Bric-a-Brac, Pianos, Paintings, Furniture, etc.

FORWARDERS
To all Western Points

MOVING
Long-distance moving by auto trucks

SALES-ROOM
Appraising, Buying and Selling of Household Furniture, Pianos and Antiques

FURNITURE REPAIRING AND REFINISHING
Information and complete estimates on request

14 MERRILL STREET, JUNCTION FEDERAL STREET AND BROADWAY
TELEPHONE GASPEE 676

Merchants Cold Storage and Warehouse Co.

Warehousing
Distributing and
Forwarding

Fur Storage
Railroad Connection
Capacity 3,000,000 cubic feet
No. 160 Kinsley Avenue
PROVIDENCE, R. I.

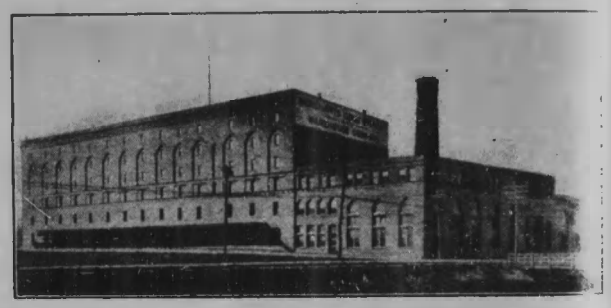

YOU CAN SEE

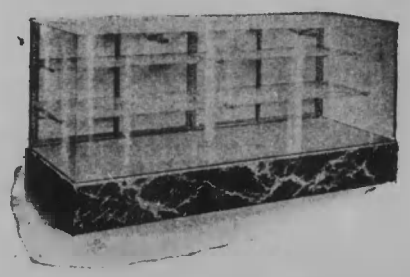

MY
Store and Office
FIXTURES

IN ALMOST EVERY LARGE STORE IN PROVIDENCE
Ask any of them about my Work and Prices

WILLIAM J. HALCROW

Office and Factory, 88 Clifford Street
Telephone 3728 Union

I will call at your Store or Office and estimate everything that Cabinet Makers can make

MIRRORS, PLATE AND WINDOW GLASS

H. M. ROSENBAUM & SON

Dealers in and Manufacturers of

NEW AND SECOND HAND STORE FIXTURES
OF EVERY DESCRIPTION

Fixtures for Grocery, Market, Delicatessen, Clothing, Dry Goods, Candy, Cigar, Variety, Millinery, Shoe, Bakery, Saloons, Jewelry, Restaurants, Drug and Fruit Stores

Telephone
Union 3201-R

842 Westminster Street
Providence, R. I.

JOHN NORTON

PLASTERER and STUCCO WORKER

Ornaments of Every Variety and Style always on hand
All Jobbing Promptly Attended to

OFFICE AND SHOP
47 SOUTH MAIN STREET
PROVIDENCE, R.

Box 43 Builders and Traders Exchange
Residence, 53 Candace St., Providence, R. I.
TELEPHONE



ESTABLISHED 1872

The Guarantee Company of North America

OF MONTREAL

Resources over *$2,200,000*
Claims Paid over *$2,500,000*

Acts as Surety on Bonds for Officers and Employees of Banks, Railroads and other Commercial and Financial Corporations in place of Private Bondsmen

ROYAL H. GLADDING, Agent for Rhode Island

539-540 Grosvenor Building, 10 Weybosset St., Providence, R. I.

New Amsterdam Casualty Co.

BALTIMORE, MD.

Surety and Fidelity Bonds

Probate, Court, Contractor, Corporation, Employees, Bank, Fraternal, Revenue, License and Bail Bonds, and Bonds of every description

PROMPTLY AND REASONABLY

1036-1037 GROSVENOR BLDG., PROVIDENCE, R. I.

WILLIAM M. P. BOWEN, General Agent and Attorney

Glossy Document

HERBERT W. GARDNER FRANK M. GARDNER

The House of Gardner

Civilian **Tailors** *Military*

146 WESTMINSTER ST., PROVIDENCE, R. I.

L. P. EKLUND & CO.

TAILORS

Rooms 201 to 204 Francis Building

146 WESTMINSTER ST., PROVIDENCE

TRIPP & OLSEN

High Class Tailors

94 Westminster Street, Providence, R. I.

Berardo Quartaroli

Fashion Tailor

49 Weybosset St., Providence, R. I.

TELEPHONE UNION 4611-R

—Room 9—

THE COMPLETE LINING STORE

The Supply House of Providence for **Dressmakers and Tailors**

High-Grade *WOOLENS* for Seasonable Suitings

OUR *"LUCILLE"* DRESS SHIELDS ABSOLUTELY GUARANTEED

QUALITY .. SERVICE .. RELIABILITY

ESTABLISHED 1886

D. S. SALISBURY & CO.

49 WASHINGTON STREET PROVIDENCE, R. I.

Providence Taxi-Service Company

Taxi Cabs and Touring Cars to Rent

By the Trip, Hour, Day, Week or Season

TELEPHONE 4466 UNION

5 DORRANCE STREET 2 WORCESTER STREET

PROVIDENCE, R. I.

Your Best Salesman Is the—— TELEPHONE

Local and Long Distance Service

Call Contract Office For Rates

PROVIDENCE TELEPHONE COMPANY, 112 Union St.

CRANSTON WORSTED MILLS

BRISTOL, RHODE ISLAND

Manufacturers of

Worsted and Mohair Yarns

In White and Colors for all kinds of Manufacturing Purposes

Also Novelty Yarns of all kinds. Genappe Yarns

Knitting Yarns in Mixtures for Soldiers' Relief Purposes

CHARLES B. ROCKWELL, Treasurer

Glossy Document

W. A. Wilkinson, Pres. and Treas. A. A. Wilkinson, Agent

American Multiple Fabric Co.

MANUFACTURERS OF

Patent Multiple and Tubular Woven Fabrics

For Dryer Felts, Calico Printers' Blankets, Drawing and Preparing Aprons for Worsteds, Webbing, Etc., Etc. Baker's Tubular Fabric, Hydraulic and Fire Hose and Multiple Woven Fabrics for Special Purposes

183 HARTFORD AVENUE PROVIDENCE, R. I.

WILLIAM A. WILKINSON, President M. C. SMITH, Treasurer

E. DE F. WILKINSON CO.

Importers and Manufacturers of

CALICO PRINTERS AND ENGRAVERS' SUPPLIES

Agents for Baker's Cotton Printers' Blankets. N. E. Agents for Flexible Compound.

48 Exchange Place Providence, R. I,

TELEPHONE CONNECTION

GEORGE E. BOYDEN & SON

Ladies', Men's, Children's and Infants' Cashmere Fashioned and Seamless Hosiery

45 to 51 Borden Street, Providence, R. I.

General Silk Importing Company, Inc.

(Formerly VILLA, STEARNS CO.)

Raw and Thrown Silk

Silk on Spools, Cones, Quills and Beams, Dyed Silk for all Purposes
Also Spun Silk, National Spun Silk Co., New Bedford

Providence Office, Howard Building, Room 519

Telephone, Union 4604
Main Office, 25 MADISON AVENUE, NEW YORK CITY
Telephone, 2181 Madison Square

LeBon Bleach and Dye Works

JOHN KINNIBURGH

Bleachers, Dyers and Mercerizers

Cotton Yarns, Tapes, Braids, Threads, Hosiery, Rubber Linings, etc.

Artificial Silks a Specialty

1115 Central Avenue, Pawtucket, R. I., U. S. A.

FREDERIC R. MASON, Pres. and Treas. Established 1805 Incorporated 1902 W. J. BURTON, Secretary

The Robert D. Mason Co,

BLEACH, DYE AND MERCERIZE

All kinds of Cotton Yarns and Threads, in WARPS AND SKEINS, also wind on Quills, Tubes and Cones. We dye FAST COLORS for all Purposes

CAPACITY 35,000 POUNDS DAILY

Works at SOUTH WOODLAWN PAWTUCKET, R. I.

Bleachers and Dyers for more than 100 years

PETER B. McMANUS, Pres. and Treas. E. J. McCAUGHEY, Vice Pres. and Mgr.

Home Bleach and Dye Works

Established 1881 Incorporated 1902

Dyers, Bleachers and Mercerizers of Cotton Yarns

In Skeins and Long and Short Chain Warps

Sulphur Blacks on Warps a Specialty. Fast Black and Colors for the Worsted Trades Furnished on Jack Spools and Beams

Capacity 50,000 Lbs. Per Day WORKS AT PAWTUCKET, R. I.

Glossy Document

JOSEPH B. McINTYRE, President ATTMORE A. TUCKER, Sec. and Treas.
CHARLES A. HORTON, Vice-Pres. and Gen'l. Mgr.

HOPE WEBBING COMPANY
INCORPORATED
Manufacturers of Narrow Woven and Braided
FABRICS
FACTORY AND PRINCIPAL OFFICE
1005 MAIN STREET, PAWTUCKET, R. I.
Mail Address, Providence, R. I. Freight and Express Address, Providence, R. I., Pawtucket, R. I.

Jenckes Spinning Company
TIRE FABRICS

Jenckes Knitting Machine Co.
Manufacturers of
Invincible Knitting Machines For Seamless Hosiery
335 BARTON STREET, PAWTUCKET, R. I.

THE LULL BRAIDING COMPANY
MANUFACTURERS OF
Round and Tubular Braids
Shoe Strings—Corset Laces
159 ABORN STREET :: PROVIDENCE, R. I.

Swastika Braid Mill
Braided Products
33 Metacomet Ave., East Providence, R. I.

LYMANSVILLE COMPANY
MAKERS OF
WORSTED YARNS
On Dresser Spools, Shuttle Bobbins and in Hanks
Office, INDUSTRIAL TRUST BLDG., PROVIDENCE

UNION WADDING CO.
DEALERS IN
COTTON, COTTON WASTE AND PAPER STOCK
OF ALL KINDS
Manufacturers of Cotton Wadding, Batting and Machinery Waste
Office at PAWTUCKET, RHODE ISLAND

WILLIAM H. LISTER, President JAMES JAY LISTER, Treasurer
ROBERT W. LISTER, Sec. and Asst. Treas.
CENTREDALE WORSTED MILLS
WORSTED YARNS
DRESSER SPOOLS IN SKEINS
CENTREDALE - - RHODE ISLAND

E. C. BUCKLIN, Treasurer H. H. BUCKLIN, Asst. Treas.
INTERLAKEN MILLS
Incorporated 1883
Arkwright and Harris, R. I.
Book Cloths
Providence Office
The Turks Head Building
New York Office
18-20 Thomas Street

Glossy Document

BLODGETT & ORSWELL COMPANY

Manufacturers of

John J. Clark's Spool Cotton and

B & O Brands Threads

200 FRONT STREET PAWTUCKET, R. I.

INCORPORATED 1889

PAWTUCKET DYEING & BLEACHING CO.

BLEACHERS and DYERS

COTTON YARNS AND STOCKINET

Office, 200 FRONT STREET - - PAWTUCKET, R. I.

Works, CENTRAL AVENUE

SETH WILKINSON

Manufacturer of

Wipers for Cleaning all kinds of Machinery, Etc.

Washing and Replacing of Wipers a Specialty

Cheaper Than Waste

403-407 MILL STREET - CENTRAL FALLS, R. I.

S. BACKMAN & SON

Manufacturers and Wholesalers of

BAGS AND BURLAPS

WIPERS AND COTTON WASTE

11 SHAWMUT ST., PROVIDENCE, R. I.

TELEPHONE UNION 357

JOE LEVYE

BUYS AND SELLS

Cotton and Wool Cloth and Remnants

By the Yard or by the Pound—Direct from the Mills,
Wholesale Only. Rags, Waste and Paper
Stock of New Materials.

243-247 NORTH MAIN STREET, PROVIDENCE, R. I.

RAPHAEL-GOUSE TEXTILE & SUPPLY COMPANY

WHOLESALE DEALERS AND JOBBERS

Cotton Goods
Mill Remnants
Pound Goods
a Specialty

Sanitary
Wiping Rags
and
Polishing Rags

353 CANAL STREET PROVIDENCE, R. I.

Telephone 1910 Union

Long Distance Telephone 1658-W Union

GEORGE B. BROOKS

Wholesale Dealer in

COTTON, WOOLEN AND SILK GOODS

Remnants and Seconds a Specialty
New Rags, Cotton and Wool Waste, also Manufacturers' Supply
of Wiping Materials

297-303 CANAL STREET PROVIDENCE, R. I.

B. GOLDSTEIN

DEALER IN

COTTON AND WOOLEN WASTE

Cloth Remnants and Job Lots of Every Description
Iron, Metals, Paper Stock, Etc.

19 ORMSBEE AVENUE, PROVIDENCE, R. I.

Telephone Connection

Glossy Document

DAVISON'S TEXTILE "BLUE BOOK"

CONTAINS THE LATEST REPORTS FROM ALL

Cotton Mills
Woolen and Worsted Mills
Carpet Mills
Silk Mills
Knitting Mills
Jute, Linen and Flax Mills
Canadian Mills
Dyers, Finishers and Bleachers
Fibre Brokers
Dry Goods Commission Merchants
Cotton Goods Converters
Yarn Dealers
Raw Silk Importers, Dealers, Etc.
Cotton and Linter Dealers
Wool Dealers
Mattress Manufacturers
Waste Dealers and Manufacturers
Wholesale Rag Dealers

∞∞∞

The Leading and Largest Textile Directory of the United States and Canada

∞∞∞



∞∞∞

The Textile Directory with thumb indexes for quick reference

∞∞∞

IT GIVES A SEPARATE DIRECTORY OF ALL MILLS WITH DYE HOUSES

This being of great value to all dealers in Chemicals, Dyestuffs, Dyeing Machinery and all materials used in the dyeing of textiles. The list appears under separate headings of Cotton, Woolen, Silk, Knitting Mills, etc., making it convenient to circularize any one of these lines, in case you have a specialty. This is only one of its exclusive features.

Office Edition 1400 Pages, $5.00 *Pocket Edition, 1200 Pages, $3.50*

Salesman's Edition (Mills only), 400 Pages, $3.00

Delivered Prepaid in U. S. and Canada

Circular Giving Full Contents Sent on Request

DAVISON PUBLISHING CO.

50 UNION SQUARE, NEW YORK

ESTABLISHED 1858 ROGERS G. YOUNG

GEO. F. YOUNG & BRO.

Wholesale and Retail Tobacconists

127 and 129 WESTMINSTER STREET

BUTLER EXCHANGE, PROVIDENCE, R. I.

THE EXPRESS AUDIT CO.

OF BOSTON

Publishers of Express, Parcel Post and Freight

Comparative Rate Guides

SHOWING AT A GLANCE THE COMPARATIVE CHARGES BY EXPRESS, PARCEL POST AND FREIGHT ON ALL YOUR SHIPMENTS, BOTH OUTGOING AND *INCOMING.* PREVENTING ANY POSSIBLE OVERCHARGE.

Printed on bond paper in loose leaf form with flexible leather binder. Price, including changes in rates for one year, $5.00

Over sixteen thousand are in daily use east of the Hudson River.

HOWARD BUILDING PROVIDENCE, R. I.



THOMAS F. MONAHAN & SON

Undertakers and Embalmers

207 WICKENDEN STREET, PROVIDENCE, R. I.

TELEPHONE CONNECTION

SECURITY

To know that you have men and women who are studying to make your sorrow easier to bear by a service that takes away its harshness *with an undisputed saving of money and annoyance and a home chapel with family suites* at your command is *the security*

The Graham Corporation Undertakers

is assuring to the people of all creeds.

571 Broad Street—Phone Broad 322, Night or Day

Glossy Document

CHARLES E. BARBER & CO.

Funeral Directors and Embalmers

27 BROAD STREET .. ALBION BUILDING

Office Bell Answered During the Night

CHARLES E. BARBER
63 Whitmarsh Street

ERNON M. HOLDREDGE
240 Friendship Street

Telephone Connection

Horace B. Knowles' Sons

FUNERAL DIRECTORS AND EMBALMERS

ELLMER F. KNOWLES
Residence, 188 Benefit St.

HORACE E. KNOWLES
Residence, 188 Benefit St.

HARRY F. SANDERSON
Residence, 14 Pitman St.

Office Bell Answered During the Night

Lady Assistant When Requested

187 BENEFIT STREET, PROVIDENCE, R. I.

TELEPHONE CONNECTIONS

A. GILBERT I. H. DRABBLE

Gilbert & Drabble

FUNERAL DIRECTORS

309 Benefit Street Providence, R. I.

TELEPHONE

J. WILL CARPENTER & SON

ARTHUR W. CARPENTER

FUNERAL DIRECTORS AND EMBALMERS

85 PLAINFIELD ST. PROVIDENCE, R. I.

OPEN DAY AND NIGHT

Telephone West 33 Residence West 803-W

C. O. CHASE

Funeral Director

700 WESTMINSTER STREET

PROVIDENCE, RHODE ISLAND

Charles H. Page

Undertaker and Funeral Director

Hacks Furnished for Parties, Weddings, Funerals, or by the Hour

200 SOUTH MAIN STREET

Also Stable, Corner Weil and Planet Sts.

CARL W. BERNSTROM
18 Chestnut Ave., Auburn, R. I.
Telephone Broad 4502-W

EMIL BERNSTROM
Worcester, Mass.

BERNS COMPANY

BURIALS AND CREMATION

BEN. J. BERNSTROM, Manager Undertaker since 1888

ALL KINDS OF LEGAL PAPERS DRAWN AND LEGALIZED

NOTARY PUBLIC

OFFICE, RESIDENCE, CHAPEL AND MORGUE

301 Pearl Street, Providence, R. I. (Near cor. of Broad St.)

Telephone Union 5979-R

Glossy Document

Pumping Machinery and Water Supply Equipments.

Charles J. Jager Company,

General Distributors for New England

15 Custom House St. Boston, Mass.

33 Canal St. Providence, R.I.

Walter H. Jackson Company

ENGINEERS AND CONTRACTORS

FOR

Water Supply, Sewage Disposal and Electric Lighting

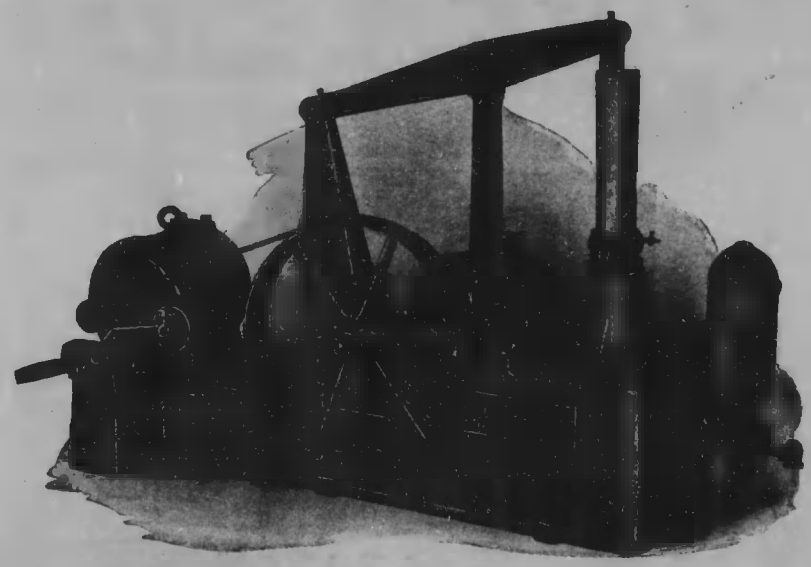

Pumps for Artesian Wells, Irrigation, Boiler Feed and all other purposes

KEWANEE Pneumatic Systems **Steel and Wood Tanks**

Gasoline Engines

435 INDUSTRIAL TRUST BUILDING

PROVIDENCE, R. I.

Glossy Document

ESTABLISHED 1880—INCORPORATED 1910

ARTESIAN WELLS
DRIVEN WELL SYSTEMS
HYDRAULIC WELLS

DIAMOND DRILLING
BLAST HOLE DRILLING
FOUNDATION TESTING

Barker Artesian Well Company

SUCCESSORS TO
ROY S. BARKER & BARKER WELL COMPANY

WATER SUPPLY FOR ALL PURPOSES

CONSULTATION FREE — PHONE UNION 3770

141 ALLEN'S AVENUE - PROVIDENCE, R. I.

ARTESIAN WELL AND SUPPLY COMPANY

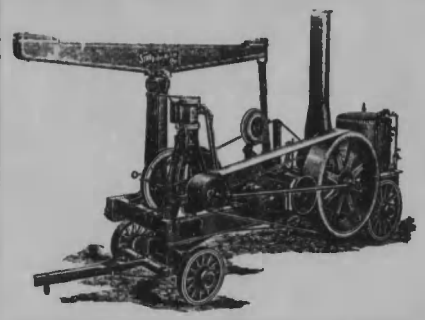

Well Drilling

IN ALL ITS BRANCHES

Anthony St., East Providence

RHODE ISLAND

Telephone 198 East Providence

NEW ENGLAND WINDOW & HOUSE CLEANING CO.

General Cleaning Contractors

Let US do your work and we'll BOTH save money

Telephone Union 3998

279 WEYBOSSET ST. - PROVIDENCE, R. I.

Rhode Island Window Cleaning Co.

Most Reliable Company in Providence

Cleaning and Renovating of all Kinds

VACUUM CLEANING

Janitor Service is our Specialty

477 WESTMINSTER STREET, PROVIDENCE, R. I.

TELEPHONE CONNECTION

FENCES

of Wire or Iron for all purposes.

We erect them complete anywhere.

Estimates Free

Flower Bed Guards, Trellis, Arches, Tree Guards.

Call, write, or telephone for prices.





ELEVATOR CABS

Fireproof enclosures, partitions grille work, railings, window guards.

Ornamental Metal Work in Iron, Brass or Bronze.

Get our Prices

WRIGHT WIRE CO.

225 Howard Building, Up one flight, Providence, R. I.

Glossy Document

Estimates Cheerfully Given — Telephone West 1286

UNION SCREEN CO.

Manufacturers of the

"CHALLENGE" Sliding Window Screen

Also Metal Weather Strips for Windows and Doors
Porch Screening a Specialty

OFFICE AND FACTORY

306 CARPENTER STREET, PROVIDENCE, R. I.



WHAT CHEER WIRE WORKS

157 DORRANCE STREET, PROVIDENCE R. I.

Manufacturers and Dealers in All kinds of
Wire Cloth, both Brass, Iron and Galvanized, Steel Wire Cloth for Coal Burning Locomotives. Wire Cloth for Wool Dryers, Lapper Cloth Shuttle Cloth and Lathing Cloth. Foundry Riddles, Galvanized Clam Baskets, Wire Swinging Signs, Etc., Etc.

Bank and Office Railing, Wire Window and Tree Guards Made to any Dimension

Floral Designs, Trellises, Coal and Sand Screens, Sieves, Riddles, Jewelers' Dipping Baskets, also Wire Cloth for Soldering Purposes, Etc. **Constantly on Hand**

PLAIN AND LANDSCAPE WIRE WINDOW SCREENS MADE TO ORDER

J. J. BISHOP — **Telephone Connection 1072 Union**

COAL SCREEN—from ¼ to 1 inch Hole. From 1¼ to 3 inch Hole. With Legs, Extra

The First Place The Buying Public Goes is to The City Directory!

It saves time. The ads are classified. Your customer finds you instantly. Its the logical place for them to go because it's an index to the city.

Beat them to it—Advertise in the City Directory

Thousands upon thousands will consult it for a whole year. The price of space is so small compared with the valuable publicity you get, that you can't afford to be left out.

SAMPSON & MURDOCK CO.
14 GREENE STREET, PROVIDENCE, RHODE ISLAND

Telephone Connections — Boston Office, 17 MILK STREET, Room 46

RHODE ISLAND WIRE WORKS

Wire and Ornamental Grille Work

Wire Cloth and Baskets for Manufacturing Purposes

OFFICE AND FACTORY

45 WILLARD AVENUE, PROVIDENCE, R. I.

EDWARD C. FOSTER

Importer, Manufacturer and Dealer in

Dyestuffs, Chemicals and Dyewood Extracts

Theanthrol — ***Anthrolic Acid***

Office, 100 FOUNTAIN STREET, Works, 27 MASON STREET
Telephone, Union 911 — PROVIDENCE, R. I.

Representing
C. Bischoff & Co., Inc., New York
Federal Dye Stuff and Chemical Corporation, Kingsport, Tenn.

N. S. WILSON COMPANY

Oils, Chemicals, Dyestuffs

634 GROSVENOR BLDG., PROVIDENCE, R. I.

NEW ENGLAND AGENTS
SOUTHERN COTTON OIL TRADING CO.
Distributors, Wesson Oil and Edible Products

REPRESENTING
ARCHER-DANIELS LINSEED OIL CO.

DAVID BERG
Industrial Alcohol Co.

D. & M. CHEMICAL COMPANY

DEALERS IN

Dyestuffs, Chemicals, Soaps
Soluble Oils, Cotton
Softeners, Etc.

GEORGE WATERMAN ROAD, CENTREDALE, R. I.

A. HARRISON & COMPANY

(INCORPORATED)

Manufacturing Chemists

Dyers,' Printers' and Bleachers' Supplies

P. O. BOX 68 - PAWTUCKET, R. I.
Works, HURDIS STREET, NORTH PROVIDENCE, R. I.

Glossy Document

Virginia & Spanish Peanut Co.

PETER S. KALOOSTIAN, Prop.



Wholesale Importers of

Nuts of All Kinds

ANCHOR BRAND SALTED NUTS
in Packages for the Trade

Wholesale Dealers in GLUCOSE

Factory Phone Gaspee 43 — 260 Dexter St., Providence — Residence Phone West 2766

Telephone 851 Union — P. O. Box 1057

PERCY WRIGHT

Dyestuffs and Chemicals

Specialties for Calico Printers
and Finishers

323 GROSVENOR BUILDING, PROVIDENCE

SAMUEL HANSON, President B. ROGERS, Vice-President DANIEL McIVER, Treasurer

Original Bradford Soap Works

INCORPORATED

"Ye Olde English Soap"

TEXTILE SOAPS

Blackstone and Gay Streets — Providence, R. I.

1837 — 1918

BYRON READ

ESTABLISHED 1837

Dealer in

Furniture, Mattresses, Feathers, Carpeting

Window Shades, House Paper, Crockery, Glassware, Cutlery
Children's Carriages, Refrigerators, Linoleum, Wooden
Ware, Trunks, Window Glass, Stoves, Ranges

ALSO FURNISHING UNDERTAKER

Telephone Connecti — ANTHONY, R. I.

A. H. SWEET & SON

Manufacturers and Dealers in

Wooden and Paper Packing Boxes

Shooks and Dimension Lumber.
Market Gardeners' Wooden Boxes, Egg Cases and Fillers, all sizes.
Tap and Die, and Machinists' Tool Boxes.

MAIN OFFICE AND FACTORY, NORTON, MASS.

ESTATE OF **JOHN STAHL**

TAILORING

SUITS MADE TO ORDER
CLEANSING, PRESSING AND REPAIRING
LADIES' WORK A SPECIALTY

All Work done on the Premises

342 WEYBOSSET ST., PROVIDENCE, R. I.

NEAR EMPIRE STREET

TELEPHONE UNION 3349

ANTHONY CORRADO CO.

ANTHONY CORRADO, Manager

Cement Work and Cement of all kinds

Office and Manufactory, 41 Wainwright St., Providence

Residence, 859 Douglas Avenue — Telephone, Union 6197-W

EDWARD S. ROACH

New England Distributor

Portland Cement, Lime, Brick
Sewer Pipe, Flues

Hollow Terra Cotta Partition Blocks (all sizes)

Telephones Union 872 and 279; also at Residence

530-531 Howard Bldg., 171 WESTMINSTER STREET

PROVIDENCE, RHODE ISLAND

Glossy Document

Brady Bedding Company

JAMES BRADY, Proprietor

UPHOLSTERERS

Makers of Mattresses, Spring Beds, Cots, Etc.
Renovators of Mattresses and Feathers

275 WEYBOSSET ST., Above Snow, PROVIDENCE, R. I.

TELEPHONE 953 UNION

GEORGE F. LEWIS

Telephone 683 West

Contractor and Builder

Of all kinds of Masonry, Brick and Stone Work, Plastering, Concreting and Portland Cement Work a Specialty. Also Contractor on Sewers. All connections and repairs done in a proper manner, at lowest prices and at short notice.

Office, 142 WAVERLY STREET PROVIDENCE, R. I.

RHODE ISLAND BOTTLE CO.



Wholesale and Retail Dealers in
Druggist, Whiskey and Milk
Washed Bottles
of Every Description
BOTTLES FOR FAMILY ROOT BEER
34 ASH STREET
Telephone Broad 1965-R PROVIDENCE

EMIL BENSON EDWARD E. BENSON

EMIL BENSON & SON

Builders and Painters

INTERIOR DECORATORS

Shop, 334 Willard Ave. Res. 35 Harvard Ave.
PROVIDENCE, R. I.
TELEPHONE CONNECTION

HOYLE MANUFACTURING CO.

PROVIDENCE, RHODE ISLAND

Screw Machine Products

From Steel and Brass

Send us your Sample or Blue Print for our estimate

Jenkinson Machine & Tool Co., Inc.

Manufacturers of

Gold and Fountain Pen Tools and Machines
Also Hard Rubber Tools

GENERAL MACHINE AND TOOL MANUFACTURING

Telephone Union 7548-R

REAR 226 EDDY STREET PROVIDENCE, R. I.

STANDARD NUT & BOLT CO.

MANUFACTURERS OF

Bolts, Nuts, Coach Screws

Sheet Metal Stampings,
Forgings, Etc.

VALLEY FALLS, RHODE ISLAND

JAMES BURGESS

Tin, Sheet Iron and Copper Skylights, Gutters and Conductors

Ventilators and Furnace Work
All Kinds of Repairing Promptly Attended to
TELEPHONE
Office and Works, 254 Prairie Avenue, Providence

Glossy Document

F. H. BOWERMAN E. R. BOWERMAN

BOWERMAN BROS.

General Contractors and Builders

Reinforced Concrete Work a Specialty

75 Westminster Street, Room 24, Providence, R. I.

O'Bannon Corporation

Manufacturers of

COATED FABRICS

West Barrington, R. I.

RICHARD LE BARON BOWEN, Vice President and General Manager

G. H. SPENCER ROOFING CO.

We do all kinds of

Shingling and General Jobbing

and Specialize on

NEPONSET TWIN SHINGLES

WEATHERPROOF, SPARKPROOF, DURABLE and HANDSOME

Your finished Neponset Roof will cost no more than wooden shingles and will be vastly more attractive. We also lay Roll Roofings where lower cost is desired. Phone or write for sample—or let us call and give you our price on your completed roof.

PHONE WEST 2712

300 CARPENTER STREET, PROVIDENCE, R. I.

CAMPBELL AND WISWELL INC. PURITY QUALITY DURABILITY BOSTON

JOHN S. PERRY

Agent

Paints, Shellacs, Varnishes

Koh-I-Noor Pure Mixed Paints

577-579 WARREN AVENUE
EAST PROVIDENCE, R. I.

J. E. & C. B. DEIGNAN

TELEPHONES BROAD 3097-W—3097-R

Trucking, Piano and Furniture Moving

By Careful and Competent Men

LOCAL AND LONG DISTANCE

Personal Attention Given Parties Accommodated

TRUCKS EQUIPPED WITH PNEUMATIC TIRES

47 DARTMOUTH AVENUE .. PROVIDENCE, R. I.

Office Telephone Union 5012 Residence Telephone Broad 1076-R

AL. HENRIKSON

Piano and Furniture Moving

Trucks for Long Distance Moving

PARTIES ACCOMMODATED

42] BEACON AVENUE .. PROVIDENCE, R. I.

Residence, 339 PRAIRIE AVENUE

KNIGHT'S EXPRESS

JOHN B. WATSON & SON, Proprietors

FREIGHT WORK AND EXPRESSING

OF EVERY DESCRIPTION

Light and Heavy Teaming promptly attended to

AUTO EXPRESS SERVICE

Office: 35 CHAPEL STREET .. .. PROVIDENCE, R. I.

TELEPHONE UNION 980

Residence and Stable: 85-86-87 Anthony Avenue Telephones West 2477-R—1503-M

LEMUEL G. CARPENTER

Pianoforte Tuner

Regulating and Repairing

Orders Received by Mail or Telephone

P. O. Address, Box 205 PROVIDENCE, R. I.

Telephone at Residence

124 Summit Street, East Providence, R. I.

Glossy Document



NOWMAN M. SAATY
(Corrected from N. M. SAATI)
448 WESTMINSTER ST., First Store to the Right of Modern Theatre Entrance
BE SURE AND FIND THE RIGHT ONE
Formerly Watch Manuf. in Chaux de Fonds, Switzerland
Fine Switzerland & American Watches, Diamonds, Etc.
Split Seconds, Minute Repeaters and Phonographs Scientifically Repaired

MR. SAATY IS THE SOLE INVENTOR OF THE WONDERFUL ONE GEAR WATCH

Watches adjusted to position, heat and cold and regulated to the second. Music boxes repaired equal to new. Repairing done in all its branches.

What the PARISIAN INVENTORS' ACADEMY says of Mr. N. M. SAATY'S invention

N. M. SAATY, Esq., Providence, R. I. Sir: We beg to inform you that after the examination of your invention, the Academy has conferred upon you the title of Member of Honor, with award of the first class Diploma and the Great Gold Medal. This honorable title will be of no expense to you. We shall send them both well packed and free of charge to your address. We are at your disposition in Invention and Patent Matters, according to the rules of the Academy, which are enclosed and

We remain, Sir, your obedient servant,
AD BOETTCHER, President



45 Years Experience

Telephone Union 5066 Night, Union 5370-R

A. F. MAILLE ELECTRIC CO.

Starting, Lighting and Ignition Systems Repaired and Armatures Rewound

Auto-Lite Official Service Station

24 GARNET STREET, - PROVIDENCE, R. I.

LEE TIRE AND RUBBER CO.

PROVIDENCE BRANCH

Regular Fabric, Puncture Proof Cord Tires

151 BROAD STREET, - PROVIDENCE, R. I.

Heatless Vulcanizing

Small compact outfits containing fifteen patches of assorted sizes for patching Auto Tires or any other kind of Rubber Goods.

Ready for instant use and repairs any kind or size of puncture or tear.

Guarantee goes with every outfit.

Any autoist can do his own repairing in quick time

Delivered by mail *Price of Outfit, $3.75*

JOSEPH MANSFIELD

132 PUTNAM AVENUE, CENTREDALE, R. I.

THE NEW ENGLAND LABOR DIGEST

Published Monthly

Devoted to the frank and fearless publication of the TRUTH: editorial articles are SANE and SOUND and command the respect and attention of Employer and Employee alike.

Correspondence on the labor question solicited when signed by the author

Rate Card and Sample Copy Mailed on Request

EDW. O. HUSTEDT, Publisher
Telephone Connection

123 Prairie Ave., Providence, R. I.

Eastern Bolt and Nut Company

MANUFACTURERS OF

Bolts, Nuts, Washers, Cap and Set Screws, Stud Bolts, Construction Work, Cold Punching, Etc.

We have exceptional facilities for Case Hardening and Annealing; and solicit your trade

P. O. Box 1414 PROVIDENCE, RHODE ISLAND

TELEPHONE E. Prov. 1070

Star Sheet Metal Works

Heating and Ventilating Systems

All Kinds of Tinsmith Work Special Attention to Jobbing

SPECIALISTS ON ALL KINDS OF MILL WORK
WIRE BELT AND GEAR GUARDS

49 Bogman Street, Providence, R. I.

Telephone Broad 3492-R

LUCIEN LALIME

Telephone 1018-R Broad

Gives his Personal Attention to

Raising and Moving Buildings

601 PRAIRIE AVENUE .. PROVIDENCE, R. I.

SHORING HEAVY BUILDINGS

All Orders Will Receive Prompt Attention *Work Done at Most Reasonable Prices*

Builders' Exchange, 75 Westminster St., Room 24

Telephone 117 Union

Glossy Document

Too Late to Classify

Massachusetts Bonding and Insurance Co.

Home Office, Boston, Mass.

T. J. FALVEY, President

Capital $1,500,000 *Surplus to Policy Holders,* *$1,871,108.49*

Surety Bonds of every description, Automobile, Elevator, General Liability, Automobiles and Teams, Property Damage, Plate Glass, Burglary and Theft, and Accident and Health Insurance.

JOSEPH H. O'NEIL, Jr., General Agent Surety Department
828 Industrial Trust Building

WILLIAM D. GOFF CO., General Agent Casualty Lines
171 WESTMINSTER STREET, PROVIDENCE, R. I.



12-14 Winslow St., near 400 Weybosset Street
PROVIDENCE, R. I.

50% ***Dividends*** on an investment would satisfy most men. Many Directory ads have returned over 1000% on the money invested.

Sampson & Murdock Co.

F

M. N. Cartier & Sons Company

Manufacturers of

LEXONITE

Plastic Asbestos Roofing Compound. For all kinds of Roof Repairs and Water-Proofing Purposes Simply Spread Lexonite with a Trowel

RESULT **WATER-TIGHT**

ROOFING AND PAVING MATERIALS



DISTRIBUTORS OF
Roger Williams Brand Rubber Roofing
Roger Williams Slatelyke Fire Proof Shingles
Ruberoid Roofing, Amatite Roofing, Building Papers, Carpet Linings

WE ARE THE LARGEST RECEIVERS OF ROOFING MATERIALS IN NEW ENGLAND

GENERAL ROOFING CONTRACTORS

Gravel and Slag Roofing a Specialty
Sole Agents for Warren's Anchor Brand Asphalt Roofing

Office and Sales Rooms, 289-291-293-295 CANAL ST.

Warehouses, 159 SMITH STREET

Factory, WEST PARK AND BATH STREETS : : PROVIDENCE, R. I.

ROSCOE W. PHILLIPS

Lumber Dealer and Builders' Finish

CORPORATION TRADE SOLICITED

We Specialize in Lumber for Mill Repairs

NATIVE PINE

Yard located outside Pawtucket near Pleasant View Station

BOX 198, PAWTUCKET, R. I.

Telephones: Office, 147 Pawtucket—House, Telephone Providence

Glossy Document

Too Late to Classify

Massachusetts Bonding and Insurance Co.

Home Office, Boston, Mass.

T. J. FALVEY, President

Capital $1,500,000 *Surplus to Policy Holders,* *$1,871,108.49*

Surety Bonds of every description, Automobile, Elevator, General Liability, Automobiles and Teams, Property Damage, Plate Glass, Burglary and Theft, and Accident and Health Insurance.

JOSEPH H. O'NEIL, Jr., General Agent Surety Department
828 Industrial Trust Building

WILLIAM D. GOFF CO., General Agent Casualty Lines
171 WESTMINSTER STREET, PROVIDENCE, R. I.



12-14 Winslow St., near 400 Weybosset Street
PROVIDENCE, R. I.

50% ***Dividends*** on an investment would satisfy most men. Many Directory ads have returned over 1000% on the money invested.

Sampson & Murdock Co.

M. N. Cartier & Sons Company

Manufacturers of

LEXONITE

Plastic Asbestos Roofing Compound. For all kinds of Roof Repairs and Water-Proofing Purposes Simply Spread Lexonite with a Trowel

RESULT **WATER-TIGHT**

ROOFING AND PAVING MATERIALS



DISTRIBUTORS OF
Roger Williams Brand Rubber Roofing
Roger Williams Slatelyke Fire Proof Shingles
Ruberoid Roofing, Amatite Roofing, Building Papers, Carpet Linings

WE ARE THE LARGEST RECEIVERS OF ROOFING MATERIALS IN NEW ENGLAND

GENERAL ROOFING CONTRACTORS

Gravel and Slag Roofing a Specialty
Sole Agents for Warren's Anchor Brand Asphalt Roofing

Office and Sales Rooms, 289-291-293-295 CANAL ST.

Warehouses, 159 SMITH STREET

Factory, WEST PARK AND BATH STREETS : : PROVIDENCE, R. I.

ROSCOE W. PHILLIPS

Lumber Dealer and Builders' Finish

CORPORATION TRADE SOLICITED

We Specialize in Lumber for Mill Repairs

NATIVE PINE

Yard located outside Pawtucket near Pleasant View Station

BOX 198, PAWTUCKET, R. I.

Telephones: Office, 147 Pawtucket—House, Telephone Providence

Glossy Document

AMERICAN TYPE FOUNDERS COMPANY

270 CONGRESS ST. BOSTON

Original Designers and Makers of Exclusive Styles

TYPE

Borders, Ornaments
Printing Machinery
all Kinds of Material

Buy Job Type in Weight Fonts at Body Type Prices

Boston Wire Stitchers

FOR EVERY PURPOSE

FOR printers and binders, for calendar and novelty manufacturers, for large edition and small edition work, for textile stitching and box makers, for sales slips and fan and flag makers, and many other purposes. Variable-speed-motor-driven-high-speed Bostons for the pamphlet binder. Write for catalog and quotations.

AMERICAN TYPE FOUNDERS COMPANY

270 Congress Street, Boston, Mass.

GENERAL SELLING AGENT

The Smith Granite Company

WESTERLY, R. I.

Producers of Genuine Westerly Granite

MONUMENTS MAUSOLEUMS STATUARY

Excelsior Diagonal Slate

COLONIAL GRAY

An Absolutely Storm and Fire-Proof Roof at the Cost of the Best Wooden Shingles

WE ARE SOLE STATE AGENTS

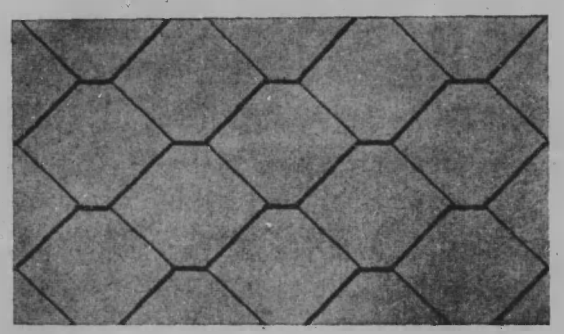

Providence Slate and Gravel Roofing Co.

140 ROOSEVELT STREET *Telephone Conn.*

Providence Concrete Company

Concreting, Asphalting and Roofing

EXPERT ROOF REPAIRING

Special Attention given to Sidewalks and Driveways

1291 CHALKSTONE AVENUE, PROVIDENCE, R. I.

TELEPHONE CONNECTION

Glossy Document

BARRETT BRANDS ARE STANDARD

Amatite ROOFING
See it Sparkle

TRADE B MARK

CARBONOL "NECESSARY AS SOAP"
Heals, Cleans
Disinfects, Purifies

CREONOID
Lice Destroyer and Cow Spray

HYDRONON
The damp-proofing paint

EVERJET ELASTIC PAINT
For Metal and Wood

ELASTIGUM
For stopping Leaks

Sheathing Papers
Everlastic "Rubber" Roofing
2 and 3 Ply Ready Roofing
Tylike Roofing and Shingles — for roofs where appearance as well as service is a factor.
Barrett Specification Tarred Felt and Pitch
For Gravel Roofing

Barrett's Velvex Creosote Shingle Stains
Barrett's Grade One Liquid Creosote Oils

Congoleum Flooring
Rug Border and Rugs
Colored Roof and Barn Paint

Tarvia

Preserve Roads
Prevents Dust

Send for price list and advertising literature

The Barrett Company

35 Wendell Street, Boston, Mass.

Republic Trucks

INTERNAL GEAR DRIVE

Made in Sizes to Meet Your Every Requirement

¾ Ton	2 Ton
1 Ton	3½ Ton
1½ Ton	5 Ton

6 Ton Tractor and Trailer

Backed by O'Donnell Service

JOHN O'DONNELL

Distributor for State of Rhode Island, Windham County, Connecticut, Bristol County, and Worcester County, Massachusetts

Salesroom and Service Station

1645 WESTMINSTER STREET

Telephone West 3171—3172 *Open Day and Night*

WORCESTER BRANCH

10 WARREN STREET — JOHN W. SMITH, Manager

Glossy Document

Union Mutual Fire Insurance Co.

Office, Room 901 Grosvenor Building, Providence

INCORPORATED 1863

Insures Only Dwelling Houses and Their Contents

Present Rate of Dividend on Five Year Policies 65 Per Cent
Cash Assets Over $400,000

DIRECTORS

Francis W. Carpenter	C. Prescott Knight	Frederick W. Moses	James A. Atwood
Stephen O. Metcalf	Robert W. Taft	Frank W. Matteson	F. E. Richmond, 2nd.
John H. Hambly	Edwin A. Smith	Herbert E. Cushman	Charles G. Easton

FREDERICK W. MOSES, Pres. and Treas. — **CLARENCE H. CADY, Sec.**
CHARLES G. EASTON, Vice-Pres. and Asst. Treas. — **CARLOS F. HUNT, Asst. Sec.**

DWELLING HOUSE INSURANCE

Franklin Mutual Fire Insurance Co.

RHODE ISLAND HOSPITAL TRUST CO. BUILDING
15 WESTMINSTER STREET, PROVIDENCE

INCORPORATED A. D. 1854

This Company Insures Dwelling Houses and Household Furniture Against Loss or Damage by Fire or Lightning

DIVIDENDS PAID AT THE EXPIRATION OF POLICIES

DIRECTORS

Geo. C. Nightingale	Joseph G. Henshaw	Joseph W. Martin	Wm. P. Comstock
George L. Cooke	Edward L. Watson	Wallace R. Chandler	Theodore H. Bliss
Richard Bowen	John B. Lewis	Royal C. Taft	Robert G. Holt

JOSEPH G. HENSHAW, Pres. and Treas. — **RICHARD BOWEN, Secretary**

THE CITY DIRECTORY

INDISPENSABLE TO THOSE WHO KNOW WHAT IT CONTAINS

It will answer almost any question that can come up regarding inhabitants, institutions or business interests of the city.

To know how to use it, and to have it at hand for ready reference is a great aid to efficiency.

Special Descriptions of many of the more progressive houses are there because it is recognized as the logical place to look for them.

SAMPSON & MURDOCK CO., Publishers

INCORPORATED 1799

Providence Washington Insurance Co.

PROVIDENCE, RHODE ISLAND

CASH CAPITAL . . $1,000,000

DIRECTORS

F. W. CARPENTER	C. D. DUNLOP	JESSE H. METCALF
EUGENE W. MASON	A. H. TILLINGHAST	ROBERT W. TAFT
J. B. BRANCH	C. PRESCOTT KNIGHT	WILLIAM GAMMELL, Jr.

J. B. BRANCH, President

C. D. DUNLOP, Vice President — **A. G. BEALS, Secretary**
G. C. HOUSE, Marine Secretary — **GEORGE E. BIXBY, Treasurer**
W. H. PHILLIPS, Asst. Secretary — **J. C. KEEGAN, Marine Asst. Secretary**

Starkweather & Shepley, Inc.

GEORGE L. SHEPLEY, President

EVERY FORM OF

INSURANCE

FIDELITY AND SURETY BONDS

17 CUSTOM HOUSE STREET, PROVIDENCE

55 John Street, New York City
43 Kilby Street, Boston, Mass.
175 West Jackson Boulevard, Chicago, Ill.
20 Rue Chauchat, Paris, France

The Automobile Mutual Insurance Co.

OF AMERICA

Insures Automobiles, Motor Trucks, Etc.

Wheresover they may be, against Fire, Lightning, Explosion, Theft, Robbery or Pillage on the Mutual Plan

UNCLE SAM'S OUR ONLY AGENT

All Applications must be made direct to the Home Office



The ratio of Surplus to amount at risk in this Company is seven times greater than that of the average of all Fire Insurance Companies in the United States.

OFFICERS

A. T. VIGNERON, President and Treasurer
C. PRESCOTT KNIGHT, Vice-President
FRANK M. BARBER, Secretary
HERBERT B. VIGNERON, Assistant Secretary-Treasurer

DIRECTORS

C. PRESCOTT KNIGHT	ALBERT H. SAYLES	E. B. HOUGH
FRANK N. PHILLIPS	CHARLES A. RUSSELL	CYRUS P. BROWN
LOUIS W. DOWNES	GEORGE E. BOYDEN	ARCHER J. SMITH
C. C. HANCH	HENRY S. CHASE	A. T. VIGNERON

HOME OFFICE

912-920 Grosvenor Building .. Providence, R. I.

END OF ITEM

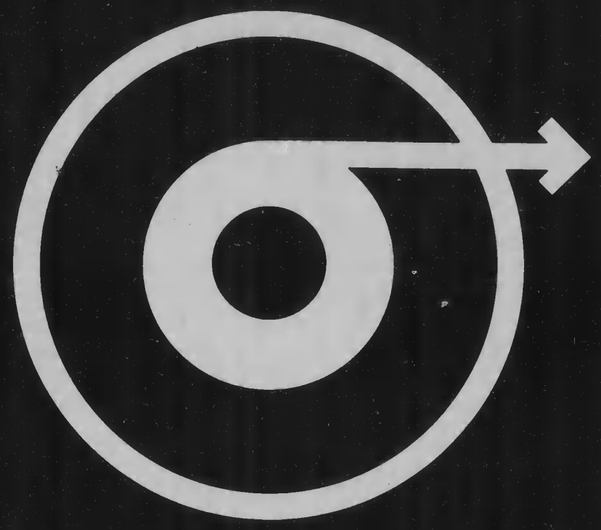

PROJECT NUMBER

R-I 04010

ROLL NUMBER

85

LOCALITY OF RECORD

PROVIDENCE,
PROVIDENCE COUNTY,
R.I.

TITLE OF RECORD

CITY DIRECTORY

ITEM

2