

# RESOLUTION OF THE CITY COUNCIL

No. 718

Approved November 20, 1953

Resolved,

That the City of Providence hereby accepts a deed from Providence College of a ten (10) foot strip of land situated along the easterly side of Cumberland Street, for highway purposes, shown as shaded area and designated by the letters A-B-C-D on the accompanying plan entitled " Providence, R. I., P. W. Dept.--Engineering Office, City Property Section, Plan No. 060767, Date October 1, 1953";  
and

BE IT FURTHER RESOLVED, That the above described strip of land so deeded for highway purposes is hereby declared a public highway to be repaired at the expense of the City under the provisions of Chapter 987 of the Public Laws of 1913.

IN CITY COUNCIL

NOV 19 1953

READ and PASSED

*Thomas J. Lyons*  
President  
*Everett Whelan*  
Clerk

APPROVED

NOV 20 1953  
*Matt Kupoler*  
MAYOR

RESOLUTION  
OF THE  
CITY COUNCIL

ACCEPTING A DEED FROM  
PROVIDENCE COLLEGE FOR  
HIGHWAY PURPOSES (CUMBERLAND  
STREET )

060767  
October 1, 1953

*Shaded area A-B-C-D to be deeded  
for highway purposes.*

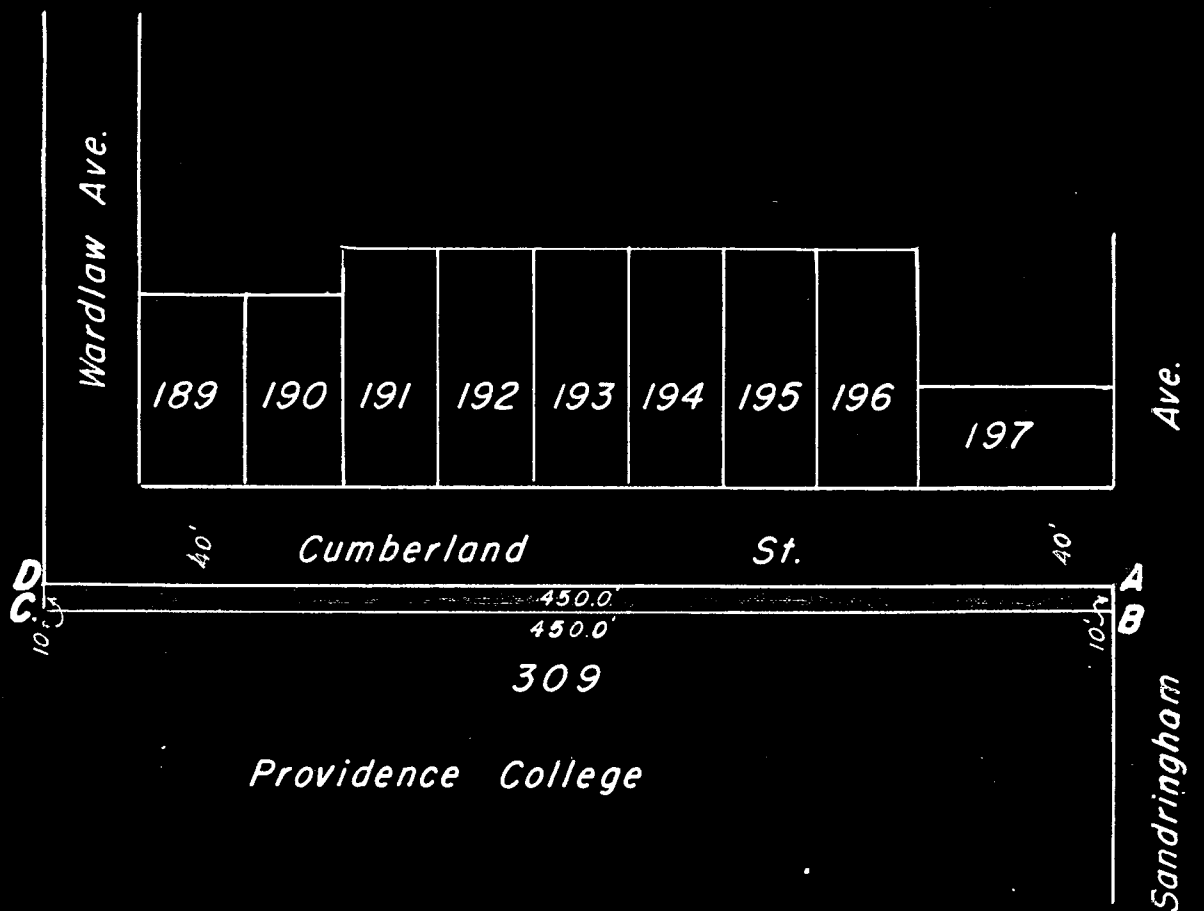

Cumberland Street-10'  
strip to be deeded for highway.  
E.A.K. W.L.B.  
1-80 10-1-53  
William L. Engley  
Albert Small

Assessor's Plat 81

# RESOLUTION OF THE CITY COUNCIL

No. 719

Approved November 20, 1953

RESOLVED,

~~Whereas,~~

That the Board of Contract and Supply is hereby authorized and directed to purchase from Vernon M. Whitman and Prescott A. Whitman for playground or recreational purposes that certain tract or parcel of land with all buildings and improvements thereon situated at the southwesterly corner of Eaton Street and River Avenue bounded northerly on Eaton Street approximately four hundred fourteen (414) feet; easterly on River Avenue approximately five hundred six (506) feet; southerly in part on land of several abutting owners and in part on Sharon Street approximately five hundred one (501) feet; westerly on Sharon Street approximately six hundred thirty eight (638) feet and containing approximately two hundred eighty-one thousand five hundred eighty-four (281,584) square feet, more or less, the purchase price to be Seventy Thousand (\$70,000.00) Dollars and said sum and any other expenses incidental to such purchase to be charged to Recreation 2 Loan Account.

IN CITY COUNCIL

NOV 19 1953

READ and PASSED

*Thurman J. Murray*  
*Prescott A. Whitman*  
Clerk

APPROVED

NOV 20 1953

*Walter H. Reynolds*  
MAYOR

RESOLUTION  
OF THE  
CITY COUNCIL

Authorizing the Purchase of  
certain land bounded by Eaton  
Street, River Avenue and  
Sharon Street for the sum of  
\$70,000.00.

NOV 13 2 53 PM '53  
CITY CLERK'S OFFICE  
PROVIDENCE, R. I.

44-50

PROVIDENCE, R. I.

CITY DEPT. - ENGINEERING OFFICE

CITY PROPERTY SECTION

File No. 060787

December 2, 1953

See Sub-Sketch Below  
D-E=20.21 E-J=5.01

Eaton

St.

J-H=154.00

Area E-J-H-G-F-E=  
21,425 Sq. Ft.

Vernon M. &

Prescott A. Whitman

F-G=121.44

H

G-H=138.00

H-A=388.87

98°-05' A

Vernon M. & Prescott A. Whitman

Area A-B-C-D-E-F-G-H-A = 281,536 Sq. Ft.

Sharon

20

90°-00'-30"

Smith

St.

C-B=501.08

GRACE GOLDTHWAITE  
&  
MABEL L. HILLIS

MARY QUINTAVALL

D-E=20.21 E-J=5.01 Eaton St.

SUB-SKETCH  
Scale-1"=20'

CITY OF PROVIDENCE  
CITY DEPT. - ENGINEERING OFFICE  
CITY PROPERTY SECTION  
Proposed Purchase  
(Shaded Area - A-B-C-D-E-F-G-H-A)  
Drawn by Reid, Dec. 2, '53  
Scale 1"=80'  
Checked by William F. Bagley  
Approved by Gilbert Smith  
CHC

River Ave.