

~~1010~~

RESOLUTION OF THE CITY COUNCIL

No. 469

Approved August 5, 1955

Resolved, DECREED AND ORDERED

That Gibbs Court from Robinson Street to its southerly termination; Grady Lane from Robinson Street to Paca Place; Paca Place from Prairie Avenue to its easterly termination and Robinson Street from Prairie Avenue to its easterly termination; as defined by the shaded areas on the accompanying plan entitled " Providence, R.I., P.W. Dept.-Engineering Office, City Property Section, Plan No. 061241, Date July 18, 1955" have ceased to be useful to the public and the same are abandoned as highways and the damage to the abutters is appraised at nothing and so awarded and it is further

ORDERED That the Superintendent of Street Signs and Numbers be and he is hereby directed to cause a sign to be placed at the northerly end of Gibbs Court and at each end of Grady Lane and at the westerly end of Paca Place and Robinson Street, abandoned as aforesaid, having thereon the words, "Not a Public Highway" and it is further

ORDERED, That after the entry of this order or decree the City Clerk shall cause a notice thereof to be published in a newspaper published in the County of Providence, at least once each week for three successive weeks and a further and personal notice shall be served by the City Sergeant upon every owner of land abutting upon Gibbs Court, Grady Lane, Paca Place and Robinson Street which have been abandoned, who is known to reside within this State.

IN CITY COUNCIL

AUG 4 - 1955

READ and PASSED

Angelo P. Pich...
President
Deverett Wheeler
Clerk

APPROVED

AUG 5 1955

Walter H. Reynolds
MAYOR

RESOLUTION
OF THE
CITY COUNCIL

CITY OF PROVIDENCE
STATE OF RHODE ISLAND AND PROVIDENCE PLANTATIONS

PETITION TO THE CITY COUNCIL

TO THE HONORABLE CITY COUNCIL OF THE CITY OF PROVIDENCE

The undersigned respectfully petition your honorable body

...that all of said Gibbs Court beginning at a point which said point is 387.67 feet more or less from the intersection of the southerly property line of Robinson Street and the easterly property line of Prairie Ave and running southerly a distance of 119.8 feet more or less to the northerly property line of lot 285 of A.P. 45 be abandoned.

PROVIDENCE REDEVELOPMENT AGENCY

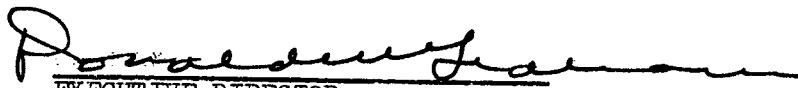
EXECUTIVE DIRECTOR

21 3 10
JUN 29 4 35 PM '55
CITY CLERK'S OFFICE
PROVIDENCE, R. I.

IN CITY COUNCIL

JUL 7 - 1955

FIRST MEETING
REFERRED TO COMMITTEE ON
PUBLIC WORKS
.....
Theodore Wilson CERA

Reverend Quaker & Weller
Ray request

The City of Providence — Legislative Department
CITY CLERK'S OFFICE—OFFICIAL MEMORANDUM

Providence, R. I., July 8, 1955

TO: City Plan Commission

SUBJECT: Abandonment of Gibbs Court

CONSIDERED BY: Committee on Public Works

ACTION TAKEN: Voted: to refer attached petition for study, report, and
recommendation.

City Clerk

The City of Providence — Legislative Department
CITY CLERK'S OFFICE—OFFICIAL MEMORANDUM

Providence, R. I., July 8, 1955

TO: City Engineer

SUBJECT: Abandonment of Gibbs Court

CONSIDERED BY: Committee on Public Works

ACTION TAKEN: Voted: to refer attached petition for study, report, and
recommendation.

City Clerk

GIBBS COURT beginning at a point 387.67 feet more or less
from the intersection of the southerly property line of
Robinson Street and the easterly property line of Prairie
Avenue and running southerly a distance of 119.8 feet more
or less to the northerly property line of Lot 286 on Plat
45/

June 18
Feb 25/8

John Henry and Mary

257

4

260

4

261

11

Yd-11
Corroborated (F-2000) & 1/2

The City of Providence
CITY SERGEANT'S OFFICE

THIS IS TO CERTIFY, That I have caused the notice, of which a true copy is hereto annexed, to be served upon the following named persons, by handing to each of said persons, or by leaving at their last and usual place of abode in this State a true copy of said notice, to wit:- GIBBS COURT, beginning at a point 387.67 feet more or less from the intersection of the southerly property line of Robinson Street and the easterly property line of Prairie Avenue and running southerly a distance of 119.8 feet more or less to the northerly property line of Lot 285 on Plat 45:
Abandon as a Public Highway:

Plat 45

<u>Lot</u>	<u>Owner</u>	<u>Address</u>
258	Providence Redevelopment Agency	
259	"	"
260	"	"
261	"	"

Larry Aeternan
Dep City Sergeant



City Plan Commission

EDWARD WINSOR, *Chairman*
JERRY LORENZO RALPH MATERA

WALTER H. REYNOLDS, *Mayor*
LUCIO E. CARLONE, *Secretary*

PAUL A. SAN SOUCL, *Vice Chairman*
RAYMOND J. NOTTAGE HARRY PINKERSON

FRANK H. MALLEY, *Director*
MILLARD HUMSTONE, *Senior Planner*

*Suite 103, City Hall,
Providence 3, Rhode Island*

August 24, 1955

Committee on Public Works
City Hall
Providence, Rhode Island

SUBJECT: REFERRAL NO. 729 - ABANDONMENT OF GIBBS COURT

Gentlemen:

The subject referral received consideration by the City Plan Commission at a meeting held on Tuesday, August 23, 1955.

This referral is a request to abandon all of Gibbs Court beginning at a point 387.67 feet more or less from the southerly property line of Robinson Street and the easterly property line of Prairie Avenue and running southerly a distance of 119.8 feet more or less.

On the field trip it was found that the area is located in the Willard Center Project.

The Commission

VOTED: To offer no objection to the granting of this petition.

Very truly yours,

FRANK H. MALLEY
DIRECTOR
CITY PLAN COMMISSION

FHM:MMH

c.c. Councilman Edward P. Quigley
Councilman Edmund Wexler

CITY OF PROVIDENCE
STATE OF RHODE ISLAND AND PROVIDENCE PLANTATIONS

PETITION TO THE CITY COUNCIL

TO THE HONORABLE CITY COUNCIL OF THE CITY OF PROVIDENCE:

The undersigned respectfully petition your honorable body

...that all of said Grady Lane beginning at a point which said point is 197.06 feet more or less from the intersection of the northerly property line of Robinson Street and the easterly property line of Prairie Avenue and running northerly a distance of 111.0 feet more or less to the southerly property line extension of Pace Place be abandoned.

Providence Redevelopment Agency

EXECUTIVE DIRECTOR

The City of Providence — Legislative Department
CITY CLERK'S OFFICE—OFFICIAL MEMORANDUM

Providence, R. I., July 8, 1955

TO: City Plan Commission

SUBJECT: Abandonment of Grady Lane

CONSIDERED BY: Committee on Public Works

ACTION TAKEN: Voted: to refer attached petition for study, report, and
recommendation.

City Clerk

The City of Providence — Legislative Department

CITY CLERK'S OFFICE—OFFICIAL MEMORANDUM

Providence, R. I., July 8, 1955

TO: City Engineer

SUBJECT: Abandonment of Grady Lane

CONSIDERED BY: Committee on Public Works

ACTION TAKEN: Voted: to refer attached petition for study, report, and
recommendation.

City Clerk

The City of Providence
CITY SERGEANT'S OFFICE

THIS IS TO CERTIFY, That I have caused the notice, of which a true copy is hereto annexed, to be served upon the following named persons, by handing to each of said persons, or by leaving at their last and usual place of abode in this State a true copy of said notice, to wit:- GRADY LANE, beginning at a point 197.06 feet more or less from the intersection of the northerly property line of Robinson Street and the easterly property line of Prairie Avenue and running northerly a distance of 111.0 feet more or less to the southerly property line extension of Paca Place.

Plat 45

<u>Lot</u>	<u>Owner</u>	<u>Address</u>
187	Providence Redevelopment Agency	
188	"	"
189	"	"
209	"	"

Harry Aelerman
Dep City Sergeant

GRADY LANE beginning at a point 197.06 feet more or less from the intersection of the northerly property line of Robinson Street and the easterly property line of Prairie Avenue and running northerly a distance of 111.0 feet more or less to the southerly property line extension of Paca Place.

12-45

7-188

Rev. Richard B. Gregory

188

4

189

4

209

4

Und. 11

William Gregory



City Plan Commission

EDWARD WINSOR, *Chairman*
JERRY LORENZO RALPH MATERA

WALTER H. REYNOLDS, *Mayor*
LUCIO E. CARLONE, *Secretary*

PAUL A. SAN SOUZI, *Vice Chairman*
RAYMOND J. NOTTAGE HARRY PINKERSON

FRANK H. MALLEY, *Director*
MILLARD HUMSTONE, *Senior Planner*

*Suite 103, City Hall,
Providence 3, Rhode Island*

August 24, 1955

Committee on Public Works
City Hall
Providence, Rhode Island

SUBJECT: REFERRAL NO. 730 - ABANDONMENT OF GRADY LANE

Gentlemen:

The subject referral received consideration by the City Plan Commission at a meeting held on Tuesday, August 23, 1955.

This referral is a request to abandon all of Grady Lane beginning at a point 197.26 feet more or less from the northerly property line of Robinson Street and the easterly property line of Prairie Avenue and running northerly a distance of 111.00 feet more or less to the southerly property line extension of Paca Place.

On the field trip it was found that the area is located in the Willard Center Project.

The Commission

VOTED: To offer no objection to the granting of this petition.

Very truly yours,

FRANK H. MALLEY
DIRECTOR
CITY PLAN COMMISSION

FHM:MMH

c.c. Councilman Edward P. Quigley
Councilman Edmund Wexler

PETITION TO THE CITY COUNCIL

The undersigned respectfully petition your honorable body

PROVIDENCE REDEVELOPMENT AGENCY

Donald L. Graham
EXECUTIVE DIRECTOR

IN CITY COUNCIL

JUL 7 - 1955

FIRST READING
REFERRED TO COMMITTEE ON
PUBLIC WORKS
.....
Theodore C. Wilson, CLERK

JUN 29 4 35 PM '55
CITY CLERK'S OFFICE
PROVIDENCE, R. I.

51150

Wm. Dudley and
Wm. Day request

The City of Providence — Legislative Department

CITY CLERK'S OFFICE—OFFICIAL MEMORANDUM

Providence, R. I., July 8, 1955

TO: City Plan Commission

SUBJECT: Abandonment of Paca Place

CONSIDERED BY: Committee on Public Works

ACTION TAKEN: Voted: to refer attached petition for study, report, and
recommendation.

City Clerk

The City of Providence — Legislative Department
CITY CLERK'S OFFICE—OFFICIAL MEMORANDUM

Providence, R. I., July 8, 1955

TO: City Engineer

SUBJECT: Abandonment of Paca Place

CONSIDERED BY: Committee on Public Works

ACTION TAKEN: Voted: to refer attached petition for study, report, and recommendation.

City Clerk

The City of Providence

CITY SERGEANT'S OFFICE

THIS IS TO CERTIFY, That I have caused the notice, of which a true copy is hereto annexed, to be served upon the following named persons, by handing to each of said persons, or by leaving at their last and usual place of abode in this State a true copy of said notice, to wit:- PACA PLACE, beginning at a point 169.60 feet more or less from the intersection of the southerly property line of Blackstone Street and the easterly property line of Prairie Avenue and running easterly a distance of 220.00 feet more or less to the westerly property line of Lot 450 on Plat 45.

Plat 45

<u>Lot</u>	<u>Owner</u>	<u>Address</u>
559	Providence Redevelopment Agency	
557	"	"
564	"	"
563	"	"
450	"	"
184	"	"
187	"	"
188	"	"
191	"	"
251	"	"
253	"	"
254	"	"
255	"	"
256	"	"
257	"	"
258	"	"
261	"	"
262	"	"
263	"	"

Harry Peterson
Dep City Sergeant

PACA PLACE beginning at a point 169.60 feet more or less from the intersection of the southerly property line of Blackstone Street and the easterly property line of Prairie Avenue and running easterly a distance of 220.00 feet more or less to the westerly property line of Lot 450 on Plat 45.

1. 10 11/3
2. 10 557

Prov. Redevelopment Commission

557

4

564

"

563

"

450

"

184

"

187

"

185

"

181

"

25

7

153

44

35

115

/ /

1. 2. 3. 4. 5. 6. 7. 8. 9. 10. 11. 12. 13. 14. 15. 16. 17. 18. 19. 20. 21. 22. 23. 24. 25. 26. 27. 28. 29. 30. 31. 32. 33. 34. 35. 36. 37. 38. 39. 40. 41. 42. 43. 44. 45. 46. 47. 48. 49. 50. 51. 52. 53. 54. 55. 56. 57. 58. 59. 60. 61. 62. 63. 64. 65. 66. 67. 68. 69. 70. 71. 72. 73. 74. 75. 76. 77. 78. 79. 80. 81. 82. 83. 84. 85. 86. 87. 88. 89. 90. 91. 92. 93. 94. 95. 96. 97. 98. 99. 100. 101. 102. 103. 104. 105. 106. 107. 108. 109. 110. 111. 112. 113. 114. 115. 116. 117. 118. 119. 120. 121. 122. 123. 124. 125. 126. 127. 128. 129. 130. 131. 132. 133. 134. 135. 136. 137. 138. 139. 140. 141. 142. 143. 144. 145. 146. 147. 148. 149. 150. 151. 152. 153. 154. 155. 156. 157. 158. 159. 160. 161. 162. 163. 164. 165. 166. 167. 168. 169. 170. 171. 172. 173. 174. 175. 176. 177. 178. 179. 180. 181. 182. 183. 184. 185. 186. 187. 188. 189. 190. 191. 192. 193. 194. 195. 196. 197. 198. 199. 200. 201. 202. 203. 204. 205. 206. 207. 208. 209. 210. 211. 212. 213. 214. 215. 216. 217. 218. 219. 220. 221. 222. 223. 224. 225. 226. 227. 228. 229. 230. 231. 232. 233. 234. 235. 236. 237. 238. 239. 240. 241. 242. 243. 244. 245. 246. 247. 248. 249. 250. 251. 252. 253. 254. 255. 256. 257. 258. 259. 260. 261. 262. 263. 264. 265. 266. 267. 268. 269. 270. 271. 272. 273. 274. 275. 276. 277. 278. 279. 280. 281. 282. 283. 284. 285. 286. 287. 288. 289. 290. 291. 292. 293. 294. 295. 296. 297. 298. 299. 300. 301. 302. 303. 304. 305. 306. 307. 308. 309. 310. 311. 312. 313. 314. 315. 316. 317. 318. 319. 320. 321. 322. 323. 324. 325. 326. 327. 328. 329. 330. 331. 332. 333. 334. 335. 336. 337. 338. 339. 340. 341. 342. 343. 344. 345. 346. 347. 348. 349. 350. 351. 352. 353. 354. 355. 356. 357. 358. 359. 360. 361. 362. 363. 364. 365. 366. 367. 368. 369. 370. 371. 372. 373. 374. 375. 376. 377. 378. 379. 380. 381. 382. 383. 384. 385. 386. 387. 388. 389. 390. 391. 392. 393. 394. 395. 396. 397. 398. 399. 400. 401. 402. 403. 404. 405. 406. 407. 408. 409. 410. 411. 412. 413. 414. 415. 416. 417. 418. 419. 420. 421. 422. 423. 424. 425. 426. 427. 428. 429. 430. 431. 432. 433. 434. 435. 436. 437. 438. 439. 440. 441. 442. 443. 444. 445. 446. 447. 448. 449. 450. 451. 452. 453. 454. 455. 456. 457. 458. 459. 460. 461. 462. 463. 464. 465. 466. 467. 468. 469. 470. 471. 472. 473. 474. 475. 476. 477. 478. 479. 480. 481. 482. 483. 484. 485. 486. 487. 488. 489. 490. 491. 492. 493. 494. 495. 496. 497. 498. 499. 500. 501. 502. 503. 504. 505. 506. 507. 508. 509. 510. 511. 512. 513. 514. 515. 516. 517. 518. 519. 520. 521. 522. 523. 524. 525. 526. 527. 528. 529. 530. 531. 532. 533. 534. 535. 536. 537. 538. 539. 540. 541. 542. 543. 544. 545. 546. 547. 548. 549. 550. 551. 552. 553. 554. 555. 556. 557. 558. 559. 560. 561. 562. 563. 564. 565. 566. 567. 568. 569. 570. 571. 572. 573. 574. 575. 576. 577. 578. 579. 580. 581. 582. 583. 584. 585. 586. 587. 588. 589. 590. 591. 592. 593. 594. 595. 596. 597. 598. 599. 600. 601. 602. 603. 604. 605. 606. 607. 608. 609. 610. 611. 612. 613. 614. 615. 616. 617. 618. 619. 620. 621. 622. 623. 624. 625. 626. 627. 628. 629. 630. 631. 632. 633. 634. 635. 636. 637. 638. 639. 640. 641. 642. 643. 644. 645. 646. 647. 648. 649. 650. 651. 652. 653. 654. 655. 656. 657. 658. 659. 660. 661. 662. 663. 664. 665. 666. 667. 668. 669. 670. 671. 672. 673. 674. 675. 676. 677. 678. 679. 680. 681. 682. 683. 684. 685. 686. 687. 688. 689. 690. 691. 692. 693. 694. 695. 696. 697. 698. 699. 700. 701. 702. 703. 704. 705. 706. 707. 708. 709. 710. 711. 712. 713. 714. 715. 716. 717. 718. 719. 720. 721. 722. 723. 724. 725. 726. 727. 728. 729. 730. 731. 732. 733. 734. 735. 736. 737. 738. 739. 740. 741. 742. 743. 744. 745. 746. 747. 748. 749. 750. 751. 752. 753. 754. 755. 756. 757. 758. 759. 760. 761. 762. 763. 764. 765. 766. 767. 768. 769. 770. 771. 772. 773. 774. 775. 776. 777. 778. 779. 780. 781. 782. 783. 784. 785. 786. 787. 788. 789. 790. 791. 792. 793. 794. 795. 796. 797. 798. 799. 800. 801. 802. 803. 804. 805. 806. 807. 808. 809. 810. 811. 812. 813. 814. 815. 816. 817. 818. 819. 820. 821. 822. 823. 824. 825. 826. 827. 828. 829. 830. 831. 832. 833. 834. 835. 836. 837. 838. 839. 840. 84

二

.. 17

/ /

100

22

4

572.

163

4

yd. 11.
Cousins, August 11-1881.



City Plan Commission

EDWARD WINSOR, *Chairman*
JERRY LORENZO RALPH MATERA

WALTER H. REYNOLDS, *Mayor*
LUCIO E. CARLONE, *Secretary*

PAUL A. SAN SOUCL, *Vice Chairman*
RAYMOND J. NOTTAGE HARRY PINKERSON

FRANK H. MALLEY, *Director*
MILLARD HUMSTONE, *Senior Planner*

*Suite 103, City Hall,
Providence 3, Rhode Island*

August 24, 1955

Committee on Public Works
City Hall
Providence, Rhode Island

SUBJECT: REFERRAL NO. 728 - ABANDONMENT OF PACA PLACE

Gentlemen:

The subject referral received consideration by the City Plan Commission at a meeting held on Tuesday, August 23, 1955.

This referral is a request to abandon all of Paca Place beginning at a point which is 169.60 feet more or less from the southerly property line of Blackstone Street and the easterly property line of Prairie Avenue and running easterly a distance of 220.00 feet more or less.

On the field trip it was found that the area is located in the Willard Center Project.

The Commission

VOTED: To offer no objection to the granting of this petition.

Very truly yours,

FRANK H. MALLEY
DIRECTOR
CITY PLAN COMMISSION

FHM:MMH

c.c. Councilman Edward P. Quigley
Councilman Edmund Wexler

061241
July 18, 1955

Shaded areas to be abandoned.

(Note-All lots shown below are owned by
the Providence Redevelopment Agency.)



Assessor's Plat 45.

PROVIDENCE, R.I.
City of Providence
Abandonment of Poca Place,
Grady Lane, Robinson St. & Gibbs Court.
E.A.K.
1" = 80' 7-18-55
W.L.B.
William J. Bagley
Gilbert L. Hall

767-B-84

CITY OF PROVIDENCE
STATE OF RHODE ISLAND AND PROVIDENCE PLANTATIONS

PETITION TO THE CITY COUNCIL

TO THE HONORABLE CITY COUNCIL OF THE CITY OF PROVIDENCE

The undersigned respectfully petition your honorable body

that the portion of Robinson Street beginning at a point which said point is 379.78 feet more or less from the property line extension on the westerly side of Gay Street, and running westerly a distance of 493.88 feet more or less to the property line extension on the easterly side of Prairie Avenue be ^aabandoned

Providence Redevelopment Agency

Executive Director

IN CITY COUNCIL

JUL 7 - 1955

FIRST READING
REFERRED TO COMMITTEE ON
PUBLIC WORKS
.....
The above resolution CARRIES

Mr. Gray & Wether
by request

5311155

JUN 21 4 27 PM '55

CITY CLERK'S OFFICE
PROVIDENCE, R. I.

The City of Providence — Legislative Department
CITY CLERK'S OFFICE—OFFICIAL MEMORANDUM

Providence, R. I., July 8, 1955

TO: City Plan Commission

SUBJECT: Abandonment of Robinson Street

CONSIDERED BY: Committee on Public Works

ACTION TAKEN: Voted: to refer attached petition for study, report, and recommendation.

City Clerk

The City of Providence — Legislative Department
CITY CLERK'S OFFICE—OFFICIAL MEMORANDUM

July 8, 1955
Providence, R. I.,.....

TO: City Engineer

SUBJECT: Abandonment of Robinson Street

CONSIDERED BY: Committee on Public Works

ACTION TAKEN: Voted: to refer attached petition for study, report, and
recommendation.

City Clerk

The City of Providence
CITY SERGEANT'S OFFICE

THIS IS TO CERTIFY, That I have caused the notice, of which a true copy is hereto annexed, to be served upon the following named persons, by handing to each of said persons, or by leaving at their last and usual place of abode in this State a true copy of said notice, to wit:- ROBINSON STREET, beginning at a point 379.78 feet more or less from the property line extension on the westerly side of Gay Street and running westerly a distance of 493.88 feet more or less to the property line extension on the easterly side of Prairie Avenue.

Plat 45

| <u>Lot</u> | <u>Owner</u> | <u>Address</u> |
|------------|---------------------------------|----------------|
| 193 | Providence Redevelopment Agency | |
| 190 | " | " |
| 189 | " | " |
| 209 | " | " |
| 184 | " | " |
| 183 | " | " |
| 182 | " | " |
| 181 | " | " |
| 180 | " | " |
| 179 | " | " |

Harry Coleman
Dep City Sergeant

ROBINSON STREET, BEGINNING at a point 379.78 feet more or less from the property line extension on the westerly side of Gay Street and running westerly a distance of 493.88 feet more or less to the property line extension on the easterly side of Prairie Avenue.

184 1/5
184 1/3

Paul R.

180

9

189

4

209

4

184

11

183

4

182

4

181

4

180

4

179

4

*Yiddell
Cousins & Co. Quincy & Hyde*

RESOLUTION OF THE CITY COUNCIL

No. 470

Approved August 5, 1955

Resolved,

That the City Council of the City of Providence hereby declares that two certain strips of land of varying width, the first being on the southerly side of Sunset Avenue between Legion Memorial Drive and Neutaconkanut Road and the second being in part on the southerly side of Sunset Avenue and in part on the southerly side of Killingly Street, about opposite Springfield Street have ceased to be used for park purposes and that the same are dedicated for highway purposes under the provisions of Chapter 1798 of the Public Laws of 1946, both strips of land being shown as shaded areas on those two certain plans entitled, "Providence, R. I., City Engineer's Office, Thoroughfare Division, January 30, 1930, 053364" and "Providence, R. I., P. W. Dept.--Engineering Office, City Property Section, Plan No. 061247, Date July 20, 1955", respectively.

IN CITY COUNCIL

AUG 4 - 1955

READ and PASSED

Angelo Rullo
Devereett Threlan
Clerk

APPROVED

AUG 5 1955

Walter H. Reynolds
MAYOR

RESOLUTION
OF THE
CITY COUNCIL

DEDICATING TWO PARCELS OF LAND
ON THE SOUTHERLY SIDE OF SUN-
SET AVENUE FOR HIGHWAY PUR-
POSES UNDER THE PROVISIONS OF
CHAPTER 1798 OF THE PUBLIC
LAWS OF 1946

THE CITY OF PROVIDENCE
STATE OF RHODE ISLAND AND PROVIDENCE PLANTATIONS

~~SECRET~~

RESOLUTION OF THE CITY COUNCIL

No. 471

Approved August 5, 1955

Resolved,

That the Board of Contract and Supply is hereby authorized to purchase from Albert Capaldo and wife Maria C. a parcel of land approximately 8.75 feet in width and containing approximately 4,298 square feet and extending along the southerly side of Sunset Avenue, easterly from Legion Memorial Drive, being a portion of lot 6 on Assessor's Plat 111; also, a small triangular parcel containing approximately 12 square feet of land at the junction of Killingly Street and Sunset Avenue, the same being a portion of lot 66 on Assessor's Plat 115, all shown as shaded areas on the accompanying plat entitled "Plan 061239 dated July 14, 1955" for the purpose of widening Sunset Avenue.

IN CITY COUNCIL

AUG 4 - 1955

READ and PASSED

August Capaldo
President
Robert H. Brown
Clerk

APPROVED

AUG 5 1955

Walter H. Reynolds
MAYOR

**RESOLUTION
OF THE
CITY COUNCIL**

AUTHORIZING THE BOARD OF
CONTRACT AND SUPPLY TO
PURCHASE A STRIP OF LAND
ON SUNSET AVENUE FOR HIGH-
WAY PURPOSES.

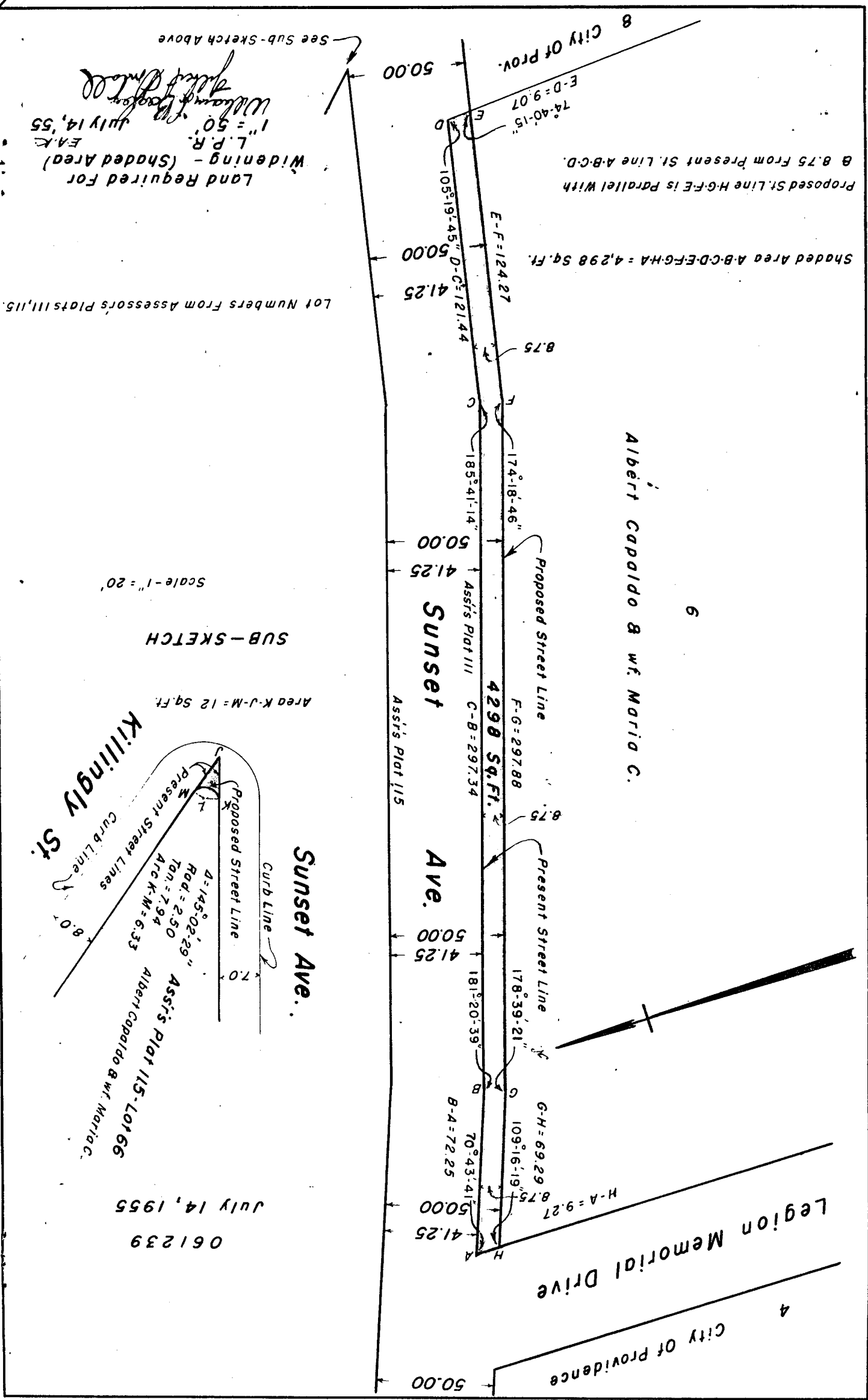

William H. Capaldo
July 14, 1955
E.A.K.