

645

IN CITY COUNCIL

NOV 18 1982

READ:

WHEREUPON IT IS ORDERED THAT  
THE SAME BE RECEIVED.

*Rose M. Mendonca* CLERK

# PROVIDENCE POLICE



## ANNUAL REPORT 1981

ONE HUNDRED AND SEVENTEENTH  
ANNUAL REPORT  
OF THE  
POLICE DEPARTMENT  
PROVIDENCE, RHODE ISLAND

\* \* \* \* \*  
\* PATROLMAN \*  
\* \* \* \* \*  
\* WHAT CHEER \*  
\* \* \* \* \*  
\* \* \* \* \*  
\* \* \* \* \*  
\* \* \* \* \*  
\* \* \* \* \*  
\* \* \* \* \*  
\* \* \* \* \*  
\* \* \* \* \*  
\* \* \* \* \*

Prepared by:  
Special Projects Group

Providence Police Department  
Annual Report, 1981

Table of Contents

	Page Number
Letter of Transmittal.....	i
Table of Organization.....	ii
Distribution of Personnel.....	iii
<u>Section A</u> (Numerical Analysis of Part I Offenses).....	A1 - A11
Fluctuations in the Crime Rate.....	A2
Comparison of Criminal Offenses in Providence.....	A3
Comparison of Clearances in Providence.....	A4
History of Part I Offenses.....	A5
Percentage Decomposition of Part I Offenses.....	A6 - A7
History of Clearances of Part I Offenses.....	A8 - A9
Clearances of Part I Offenses Reported to the Police.....	A10
Value of Property Reported Stolen in Providence.....	A11
<u>Section B</u> (Graphical Analysis of Part I Offenses).....	B1 - B8
History of Murder.....	B1
History of Rape.....	B2
History of Robbery.....	B3
History of Aggravated Assault.....	B4
History of Burglary.....	B5
History of Larceny.....	B6
History of Auto-Theft.....	B7
History of Part I Offenses.....	B8
<u>Section C</u> (Numerical Analysis of Persons Arrested).....	C1 - C10
Age and Sex of Persons Arrested Under 18 Yrs. of Age.....	C1 - C2
Age and Sex of Persons Arrested 18 Yrs. of Age and Older..	C3 - C6
Comparison of Total Arrests.....	C7 - C8
Comparison of Adult and Juvenile Arrests.....	C9 - C10
<u>Section D</u> (Summary of Traffic Accidents).....	D1 - D7
Summary of Traffic Accidents Reported to the Police.....	D1
Prosecution of Hazardous Traffic Violations.....	D2
Personal Injury Accidents Investigated at the Scene.....	D3
Traffic Fatalities by Month and Year.....	D4
Traffic Fatalities by Age-Group.....	D5
Total Number of Accident-Related Injuries.....	D6
Relative Frequency Histogram for Traffic Fatalities.....	D7



*Col. Anthony J. Mancuso*

CHIEF OF POLICE

*Providence Police Department*

*Headquarters*

*209 Fountain Street*

*Providence, Rhode Island 02903*

The Honorable Sanford H. Gorodetsky  
Commissioner of Public Safety  
209 Fountain Street  
Providence, RI

Dear Commissioner:

It is with a great sense of pride, and on behalf of all of the officers, men and women of this department, that I present to you the 117th Annual Report of the Providence Police Department, for the year 1981.

As of April of 1981, this department had seen increases in crime running over 30%. Commencing in May of 1981, when I assumed office, the department saw a major re-organization, and re-dedication of its resources.

By the end of 1981, the rate of increase had dropped to 8.59%. There is no question in my mind that there is a strong correlation between the tremendous effort put forth by the members of this department, the cooperation developed in the community, and this spectacular drop in crime. While I would have liked to see the year-end total be one of a decrease from 1980, there was simply too great a lead to overcome.

I would ask that this Annual Report be submitted to Mayor Cianci and the Members of the City Council.

Respectfully submitted,

*Anthony J. Mancuso*  
ANTHONY J. MANCUSO  
Colonel  
Chief of Police

Table of Organization  
Providence Police Department

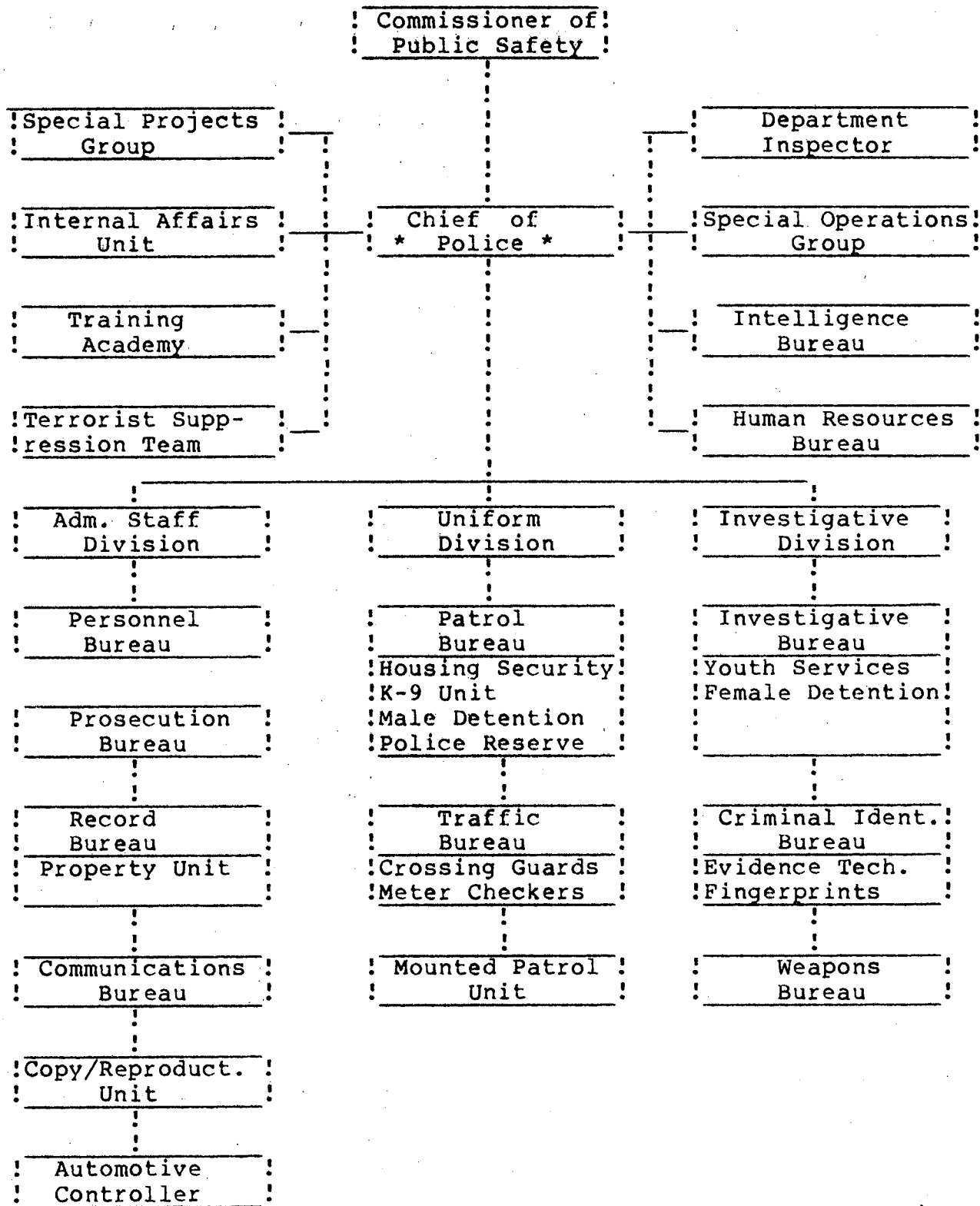

Providence Police Department  
Annual Report, 1981

DISTRIBUTION OF PERSONNEL

HEADQUARTERS

Chief of Police	:	1	:	:	:	:	:	1
Department Inspector	:	:	1	:	:	:	:	1
Special Projects	:	:	:	:	1	2	3	6
Special Operations	:	:	:	:	1	2	8	11
TEST	:	:	:	:	:	:	2	2
Intelligence	:	:	:	:	:	1	5	6
Training Bureau	:	:	:	1	:	:	1	2
Internal Affairs	:	:	:	:	1	3	:	4
Office of Chief	:	:	:	:	1	:	1	2

ADMINISTRATIVE STAFF  
SERVICE DIVISION

	:	:	1	:	:	:	:	1
Personnel Bureau	:	:	:	:	1	1	:	2
Prosecution Bureau	:	:	:	1	1	2	4	8
Communications	:	:	:	:	1	1	2	4
Copy Center	:	:	:	:	:	:	1	1
Record Bureau	:	:	:	:	1	:	1	2

UNIFORMED DIVISION

	:	:	1	:	:	:	:	1
Patrol Bureau	:	:	:	3	7	26	171	207
Traffic Bureau	:	:	:	:	1	8	32	41
Mounted Command	:	:	:	:	:	:	10	10
License Enforcement	:	:	:	:	:	1	2	3

INVESTIGATIVE DIVISION

	:	:	1	:	:	:	:	1
Detective Bureau	:	:	:	1	2	8	41	52
Juvenile Bureau	:	:	:	1	1	1	18	21
BCI	:	:	:	1	:	:	6	7
Weapons Bureau	:	:	:	:	:	1	1	2
	:	:	:	:	:	:	:	:
	:	1	:	4	:	8	:	19
	:	:	:	:	:	:	:	57
	:	:	:	:	:	:	:	309
	:	:	:	:	:	:	:	398
	:	:	:	:	:	:	:	:
	:	C	:	M	:	C	:	L
	:	o	:	a	:	a	:	t
	:	l	:	j	:	p	:	s
	:	:	:	o	:	t	:	s
	:	:	:	r	:	s	:	:
	:	:	:	:	:	:	:	:
	:	:	:	:	:	:	:	S

\*\*\*\*\*  
\*  
\* Numerical Analysis of Part I \*  
\* Offenses Reported to \*  
\* the Police \*  
\*  
\* SECTION A \*  
\*  
\*\*\*\*\*

Providence Police Department  
Annual Report, 1981

Fluctuations in the Crime Rate\*  
(1975 - 1981)

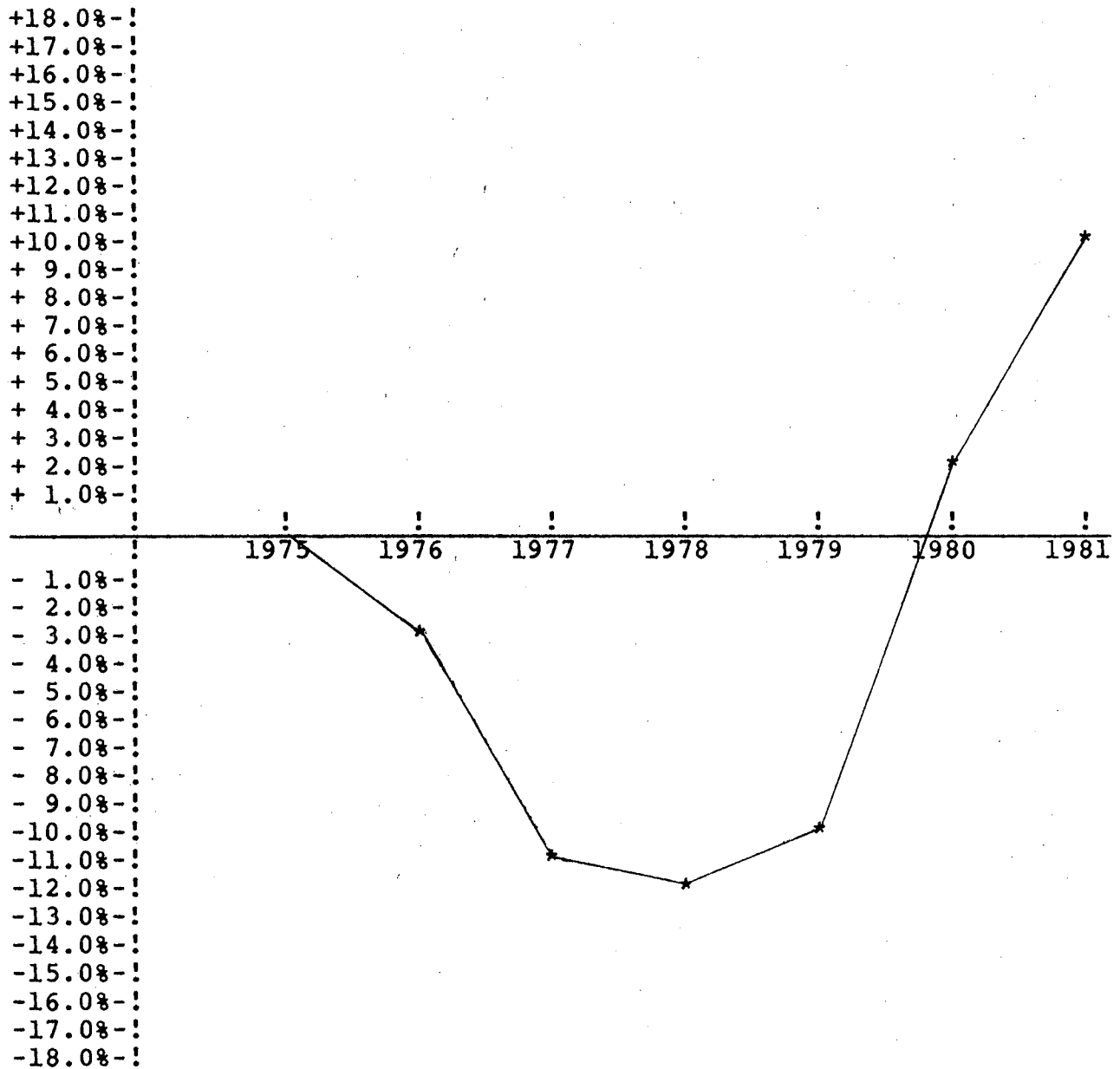

\*1975 = Base Year for Comparative Purposes



Providence Police Department  
Annual Report, 1981

Comparison of Criminal Offenses in Providence

F.B.I. Uniform Crime Reporting System

(1980 - 1981)

<u>Part I Offenses</u>	<u>1980</u>	<u>1981</u>	<u>Percent Change*</u>
Murder	15	23	+ 53.3 %
Rape	74	55	- 34.5 %
Robbery	711	852	+ 19.8 %
Aggravated Aslt.	647	751	+ 16.1 %
Burglary	3984	4401	+ 10.5 %
Larceny	5060	5470	+ 8.1 %
Auto-Theft	3827	3996	+ 4.4 %
Totals	14318	15548	

\*Percentages prefixed by plus (+) signs denote increases,  
while those prefixed by minus (-) signs denote decreases.

Providence Police Department  
Annual Report, 1981

Comparison of Clearances in Providence

F.B.I. Uniform Crime Reporting System

(1980 - 1981)

<u>Part I Offenses</u>	-- Percentage (%) Cleared -- <u>1980</u>	<u>1981</u>
Murder	93.3 %	65.2 %
Rape	31.1 %	47.3 %
Robbery	34.5 %	32.0 %
Aggravated Assault	31.6 %	30.9 %
Burglary	46.3 %	44.6 %
Larceny	16.7 %	16.9 %
Auto-Theft	1.3 %	3.8 %

Providence Police Department  
Annual Report, 1981

History of Part I Offenses  
(1977 - 1981)

15750 -!  
15500 -!  
15250 -!  
15000 -!  
14750 -!  
14500 -!  
14250 -!  
14000 -!  
13750 -!  
13500 -!  
13250 -!  
13000 -!  
12750 -!  
12500 -!  
12250 -!  
12000 -!

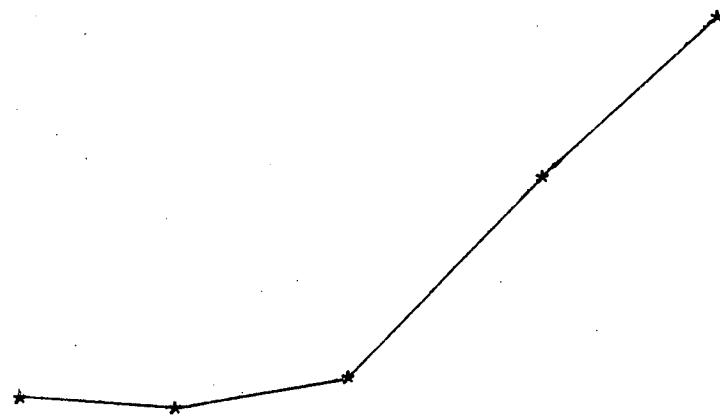

	<u>1977</u>	<u>1978</u>	<u>1979</u>	<u>1980</u>	<u>1981</u>
Murder	26	13	15	15	23
Rape	29	46	53	74	55
Robbery	449	488	614	711	852
Assault	410	438	552	647	751
Burglary	3515	3531	3647	3984	4401
Larceny	5131	4642	4791	5060	5470
<u>Auto-Theft</u>	<u>2976</u>	<u>3248</u>	<u>2980</u>	<u>3827</u>	<u>3996</u>
Totals:	12536	12406	12652	14318	15548

Providence Police Department  
Annual Report, 1981

Percentage Decomposition of Part I Offenses\*

(1977 - 1981)

<u>Part I Offenses</u>	<u>1977</u>	<u>1978</u>	<u>1979</u>	<u>1980</u>	<u>1981</u>
Murder	0.21%	0.10%	0.12%	0.10%	0.15%
Rape	0.23%	0.37%	0.42%	0.52%	0.35%
Robbery	3.58%	3.93%	4.85%	4.97%	5.48%
Aggravated Assault	3.27%	3.53%	4.36%	4.52%	4.83%
Burglary	28.04%	28.46%	28.83%	27.83%	28.31%
Larceny	40.93%	37.42%	37.87%	35.34%	35.18%
Auto-Theft	23.74%	26.18%	23.55%	26.73%	25.70%

\*Column entries may not total to 100% due to rounding.

Providence Police Department  
Annual Report, 1981

Percentage Decomposition of Part I Offenses

Uniform Crime Classification

	----Percent (%) of Total Offenses Reported----									
	0%	5%	10%	15%	20%	25%	30%	35%	40%	45%
	!	!	!	!	!	!	!	!	!	!
Murder										
Rape										
Robbery										
Assault										
Burglary										
Larceny										
Auto-Theft										

Part I Offenses

Percent of Total Reported

Murder	0.15%
Rape	0.35%
Robbery	5.48%
Assault	4.52%
Burglary	28.31%
Larceny	35.18%
Auto-Theft	25.70%

Providence Police Department  
Annual Report, 1981

History of Clearances of Part I Offenses  
(1977 - 1981)

5000 -!  
4900 -!  
4800 -!  
4700 -!  
4600 -!  
4500 -!  
4400 -!  
4300 -!  
4200 -!  
4100 -!  
4000 -!  
3900 -!  
3800 -!  
3700 -!  
3500 -!  
3400 -!  
3300 -!  
3200 -!  
3100 -!

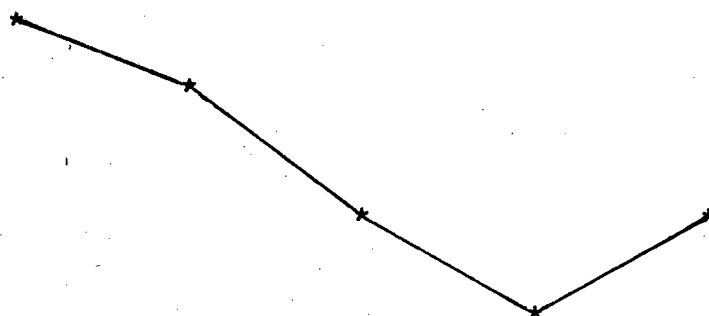

	<u>1977</u>	<u>1978</u>	<u>1979</u>	<u>1980</u>	<u>1981</u>
Murder	21	8	12	14	14
Rape	13	34	19	23	26
Robbery	257	233	237	245	273
Assault	224	207	214	204	232
Burglary	2141	2332	2033	1845	1962
Larceny	1255	933	1077	843	929
<u>Auto-Theft</u>	<u>327</u>	<u>259</u>	<u>70</u>	<u>48</u>	<u>152</u>
Totals:	4238	4006	3592	3222	3588

Providence Police Department  
Annual Report, 1981

History of Clearances of Part I Offenses\*

(1977 - 1981)

<u>Part I Offenses</u>	<u>1977</u>	<u>1978</u>	<u>1979</u>	<u>1980</u>	<u>1981</u>
Murder	80.77%	61.54%	80.00%	93.33%	65.21%
Rape	44.83%	73.91%	35.84%	31.08%	47.27%
Robbery	57.24%	47.75%	38.59%	34.46%	32.04%
Aggravated Assault	54.63%	47.26%	38.77%	31.53%	30.89%
Burglary	60.91%	66.04%	55.74%	46.31%	44.58%
Larceny	24.46%	20.10%	21.01%	16.66%	16.98%
Auto-Theft	10.99%	7.97%	2.34%	1.25%	3.80%

\*Row entries represent the percentage of clearances for a specific offense-category during the successive years listed.

Providence Police Department  
Annual Report, 1981

Clearances of Part I Offenses Reported to the Police

Uniform Crime Classification

Offense- Category	---- Percent (%) of Total Offenses Cleared ----									
	0%	5%	10%	15%	20%	25%	30%	35%	40%	45%
	!	!	!	!	!	!	!	!	!	!
OFFENSES AGAINST PERSONS	]]]]]]]]]]]]]]]]]]]]]]]]]]]]]] (32.4%)									
1,681 Reported										
545 Cleared										
OFFENSES AGAINST PROPERTY	]]]]]]]]]]]]]]]]]]]]]]]]]]]]]] (21.9%)									
13,867 Reported										
3,043 Cleared										
TOTAL PART I OFFENSES	]]]]]]]]]]]]]]]]]]]]]]]]]]]]]] (23.1%)									
15,548 Reported										
3,588 Cleared										
	!	!	!	!	!	!	!	!	!	!



Providence Police Department  
Annual Report, 1981

Value of Property Reported Stolen in Providence  
(1980 - 1981)

TYPE OF OFFENSE	NUMBER OF OFFENSES		VALUE OF PROPERTY STOLEN	
	1980	1981	1980	1981
<u>Robbery</u>				
Highway	446	543	\$ 41,153	\$ 74,021
Commercial Hse.	57	73	18,724	23,685
Gas Station	15	9	1,074	440
Chain Store	33	40	1,711	2,306
Residence	104	126	19,287	10,549
Bank	4	4	3,437	9,445
Miscellaneous	52	57	0	5,071
Totals:	711	852	\$ 85,386	\$ 125,517
<u>Burglary</u>				
Residential	3036	3258	\$ 812,565	\$ 661,172
Non-Resident.	948	1143	194,759	396,543
Totals:	3984	4401	\$1,007,324	\$1,057,715
<u>Larceny</u>				
\$50 or More	1760	2028	\$ 566,969	\$ 482,885
Under \$50	3299	3442	43,363	39,974
Totals:	5059	5470	\$ 610,332	\$ 522,859
<u>Nature of Larcenies</u>				
Pocket Picking	7	12	\$ 557	\$ 347
Purse Snatching	268	405	18,581	27,289
Shoplifting	424	494	13,879	17,596
Thefts from Auto	527	642	127,335	75,423
Auto Accessories	2029	2156	65,433	94,354
Bicycles	601	475	35,955	22,541
From Buildings	906	959	309,179	233,156
Coin Machines	10	40	320	609
All Others	287	287	38,892	51,544
Totals:	5059	5470	\$ 610,131	\$ 522,859
<u>Auto-Theft</u>				
Totals:	3827	3996	\$7,686,015	\$7,932,192

\*\*\*\*\*  
\*  
\*  
\* Graphical Analysis of Part I  
\* Offenses Reported to  
\* the Police  
\*  
\*  
\* S E C T I O N B  
\*  
\*\*\*\*\*

Providence Police Department  
Annual Report, 1981

History of Murder  
(1980 - 1981)

Key:

Vertical Axis = Offenses per Month  
Horizontal Axis = Months of the Year  
----- = 1981 Trend Line  
\_\_\_\_\_ = 1980 Trend Line

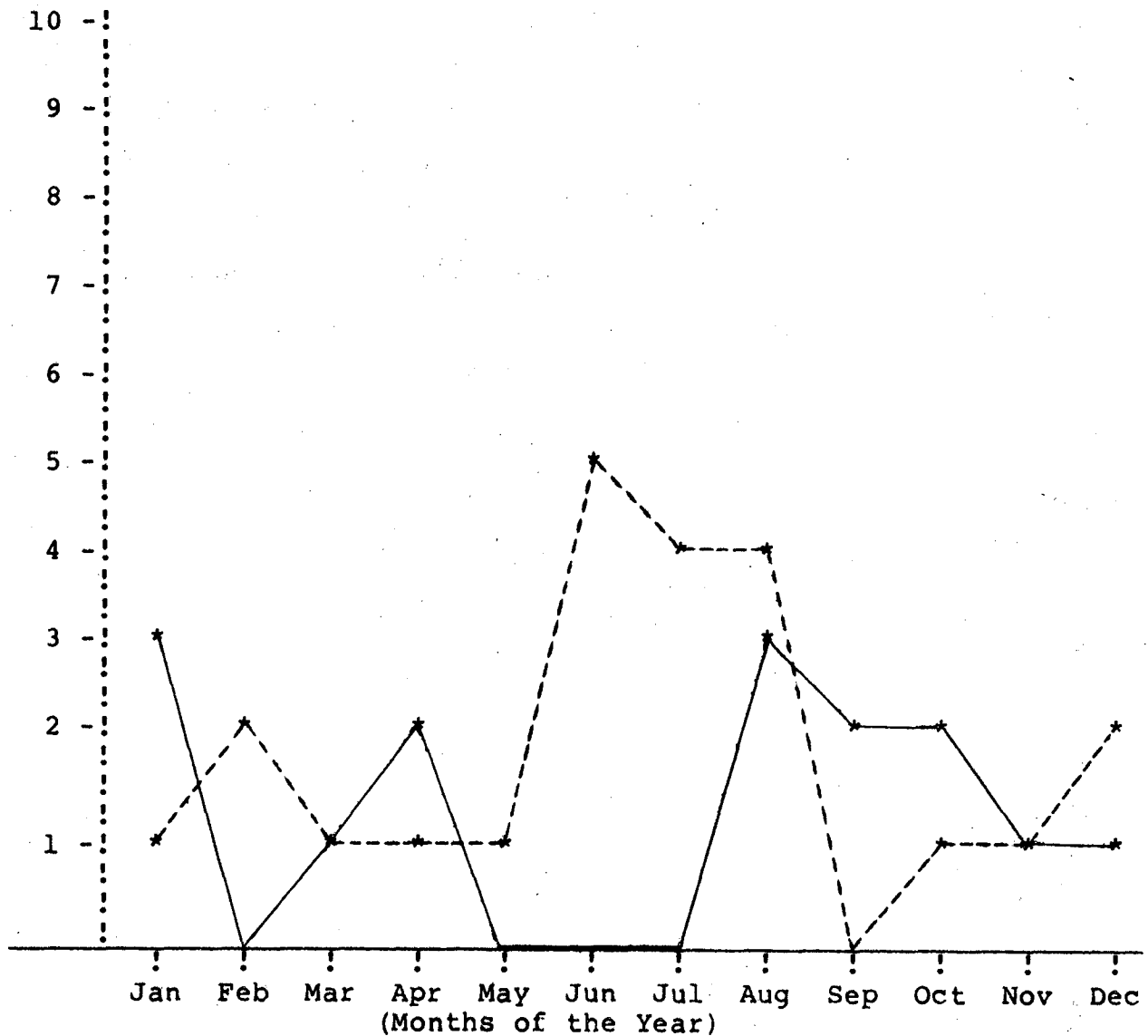

Providence Police Department  
Annual Report, 1981

History of Rape  
(1980 - 1981)

Key:  
Vertical Axis = Offenses per Month  
Horizontal Axis = Months of the Year  
----- = 1981 Trend Line  
\_\_\_\_\_ = 1980 Trend Line

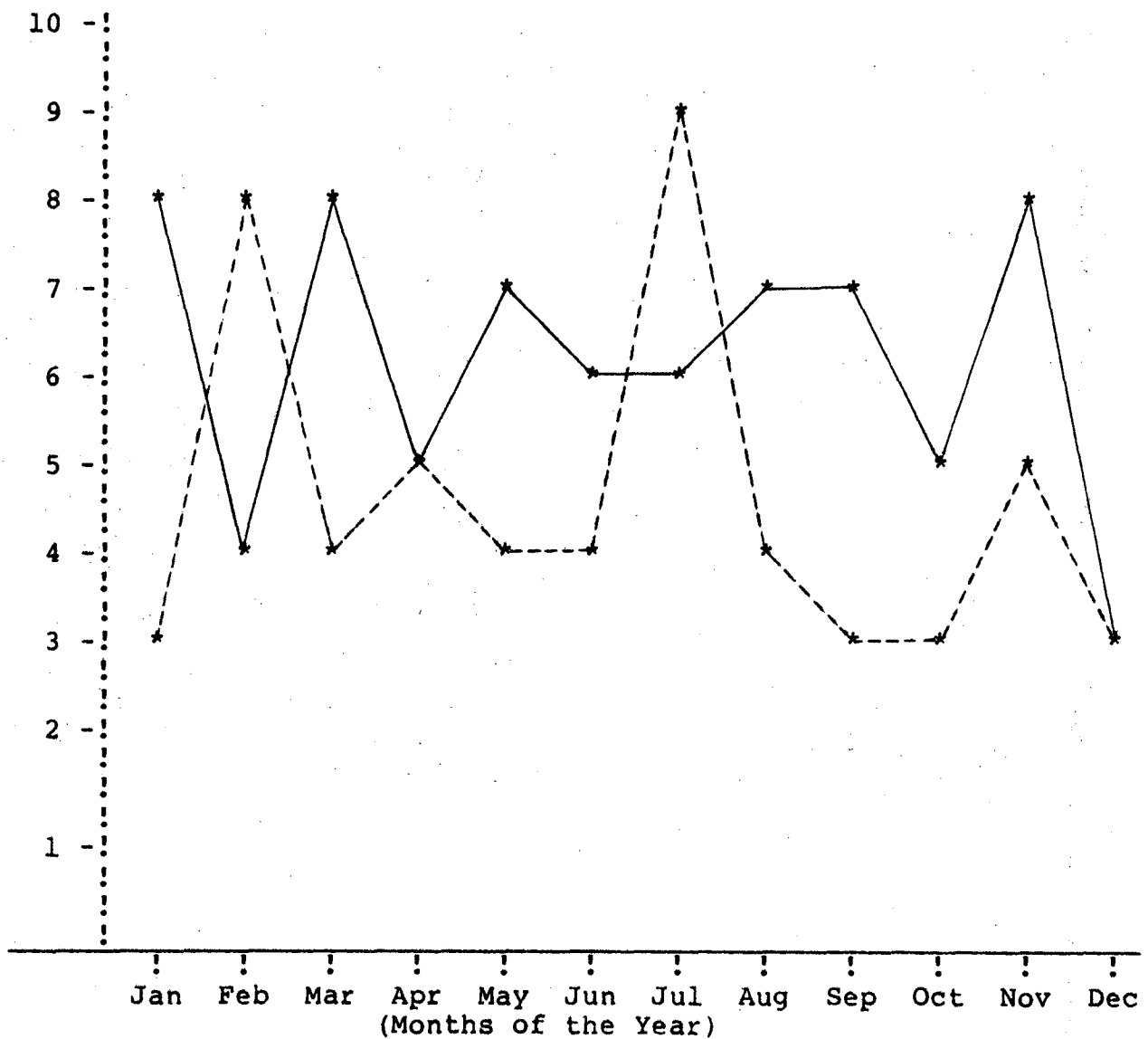

Providence Police Department  
Annual Report, 1981

History of Robbery  
(1980 - 1981)

Key:  
Vertical Axis = Offenses per Month  
Horizontal Axis = Months of the Year  
----- = 1981 Trend Line  
\_\_\_\_\_ = 1980 Trend Line

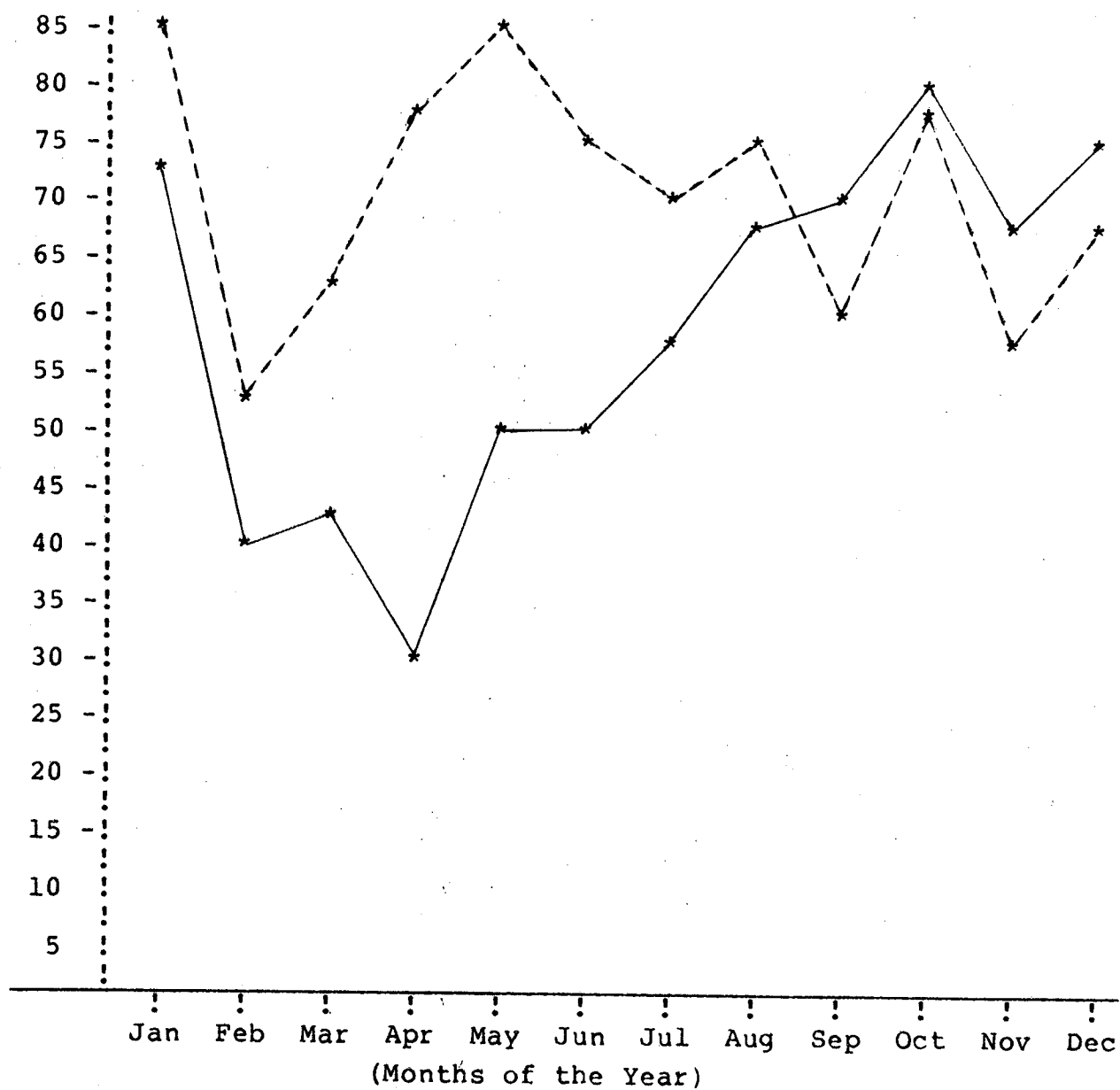

Providence Police Department  
Annual Report, 1981

History of Aggravated Assault  
(1980 - 1981)

Key:

Vertical Axis = Offenses per Month  
Horizontal Axis = Months of the Year  
----- = 1981 Trend Line  
\_\_\_\_\_ = 1980 Trend Line

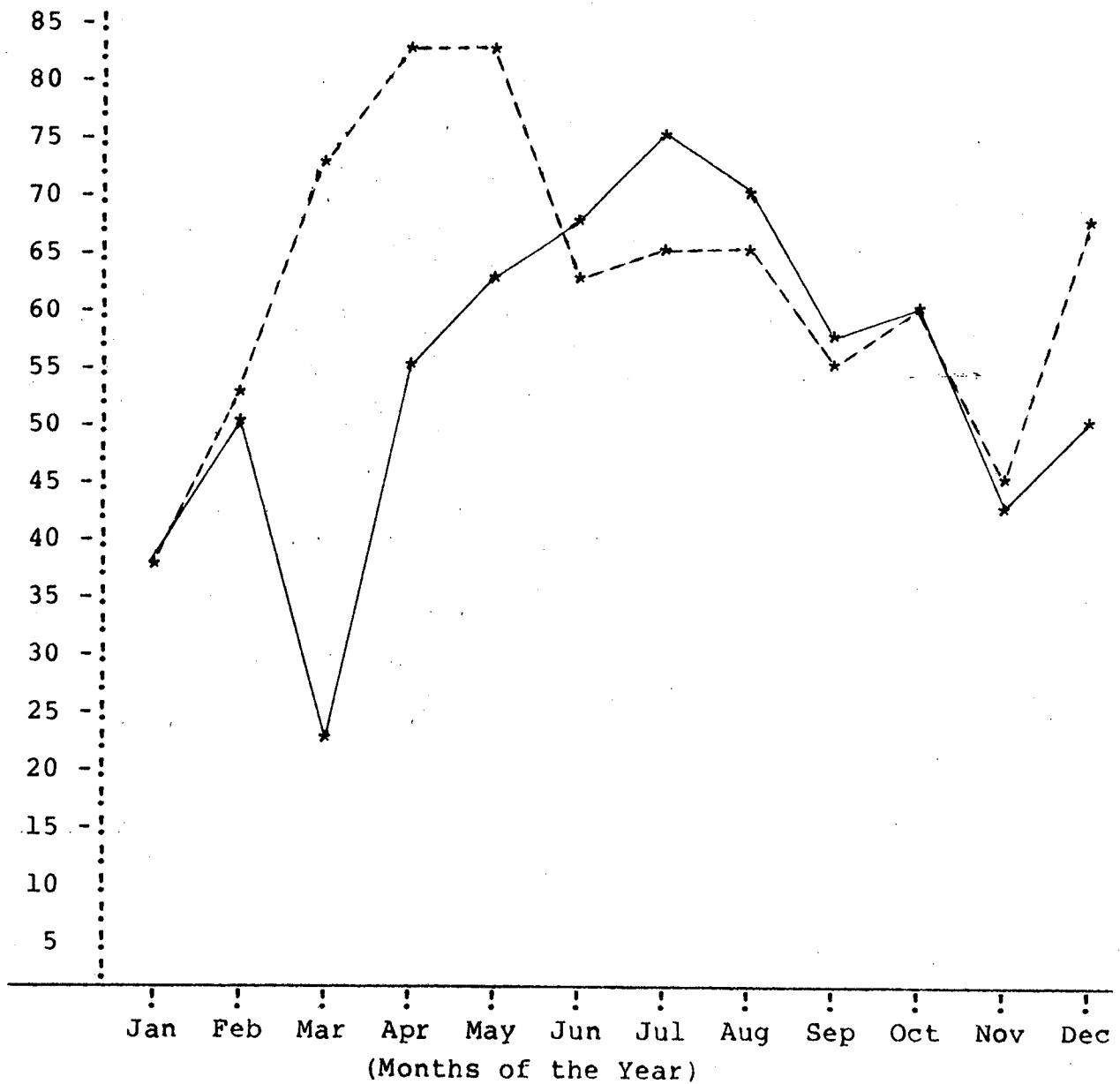

Providence Police Department  
Annual Report, 1981

History of Burglary  
(1980 - 1981)

Key:

Vertical Axis = Offenses per Month  
Horizontal Axis = Months of the Year  
----- = 1981 Trend Line  
\_\_\_\_\_ = 1980 Trend Line

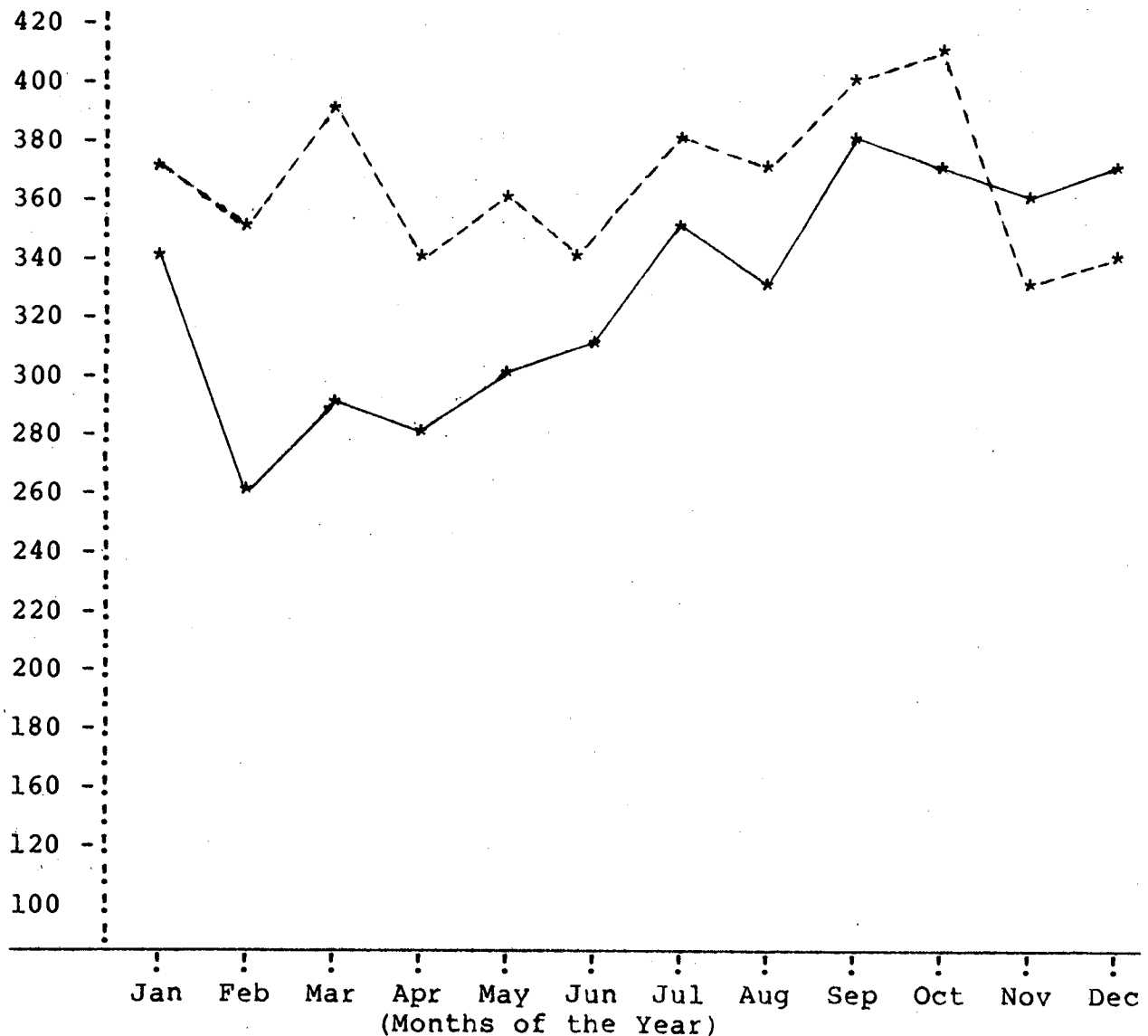

Providence Police Department  
Annual Report, 1981

History of Larceny  
(1980 - 1981)

Key:

Vertical Axis = Offenses per Month

Horizontal Axis = Months of the Year

----- = 1981 Trend Line

\_\_\_\_\_ = 1980 Trend Line

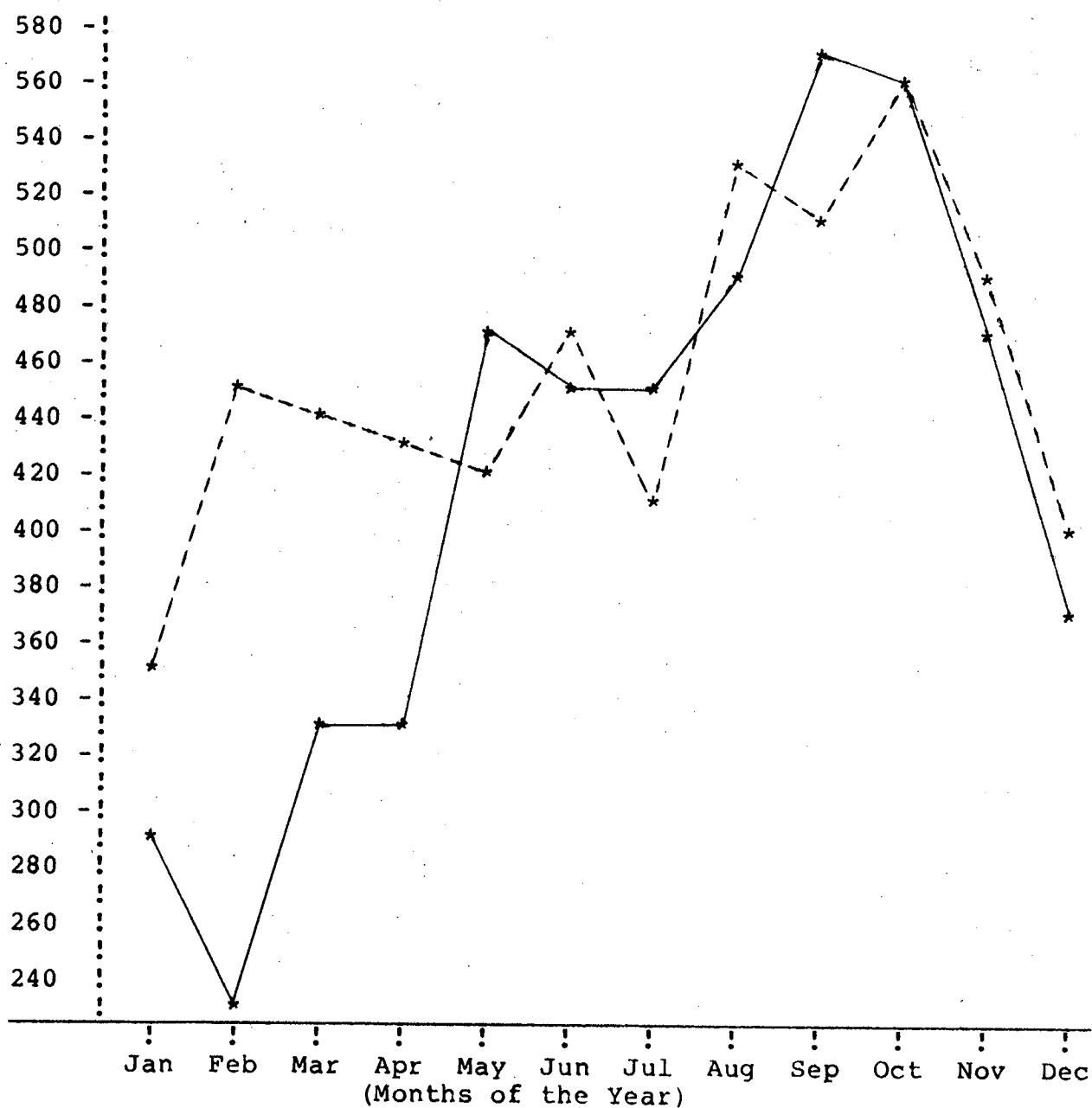



Providence Police Department  
Annual Report, 1981

History of Auto-Theft  
(1980 - 1981)

Key:

Vertical Axis = Offenses per Month

Horizontal Axis = Months of the Year

----- = 1981 Trend Line

\_\_\_\_\_ = 1980 Trend Line

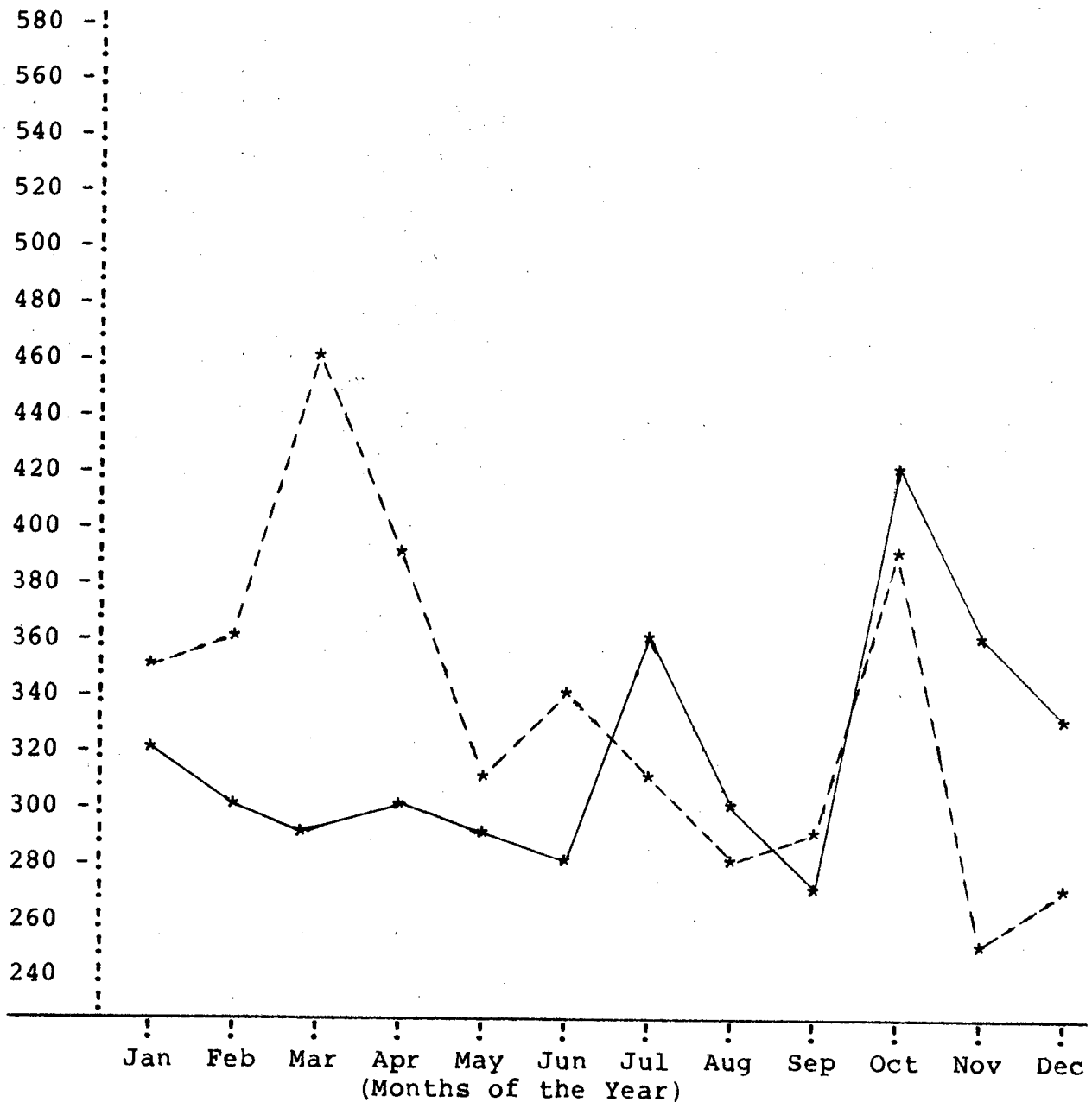

Providence Police Department  
Annual Report, 1981

History of Part I Offenses  
(1980 - 1981)

Key:

Vertical Axis = Total Offenses per Month

Horizontal Axis = Months of the Year

----- = 1981 Trend Line

\_\_\_\_\_ = 1980 Trend Line

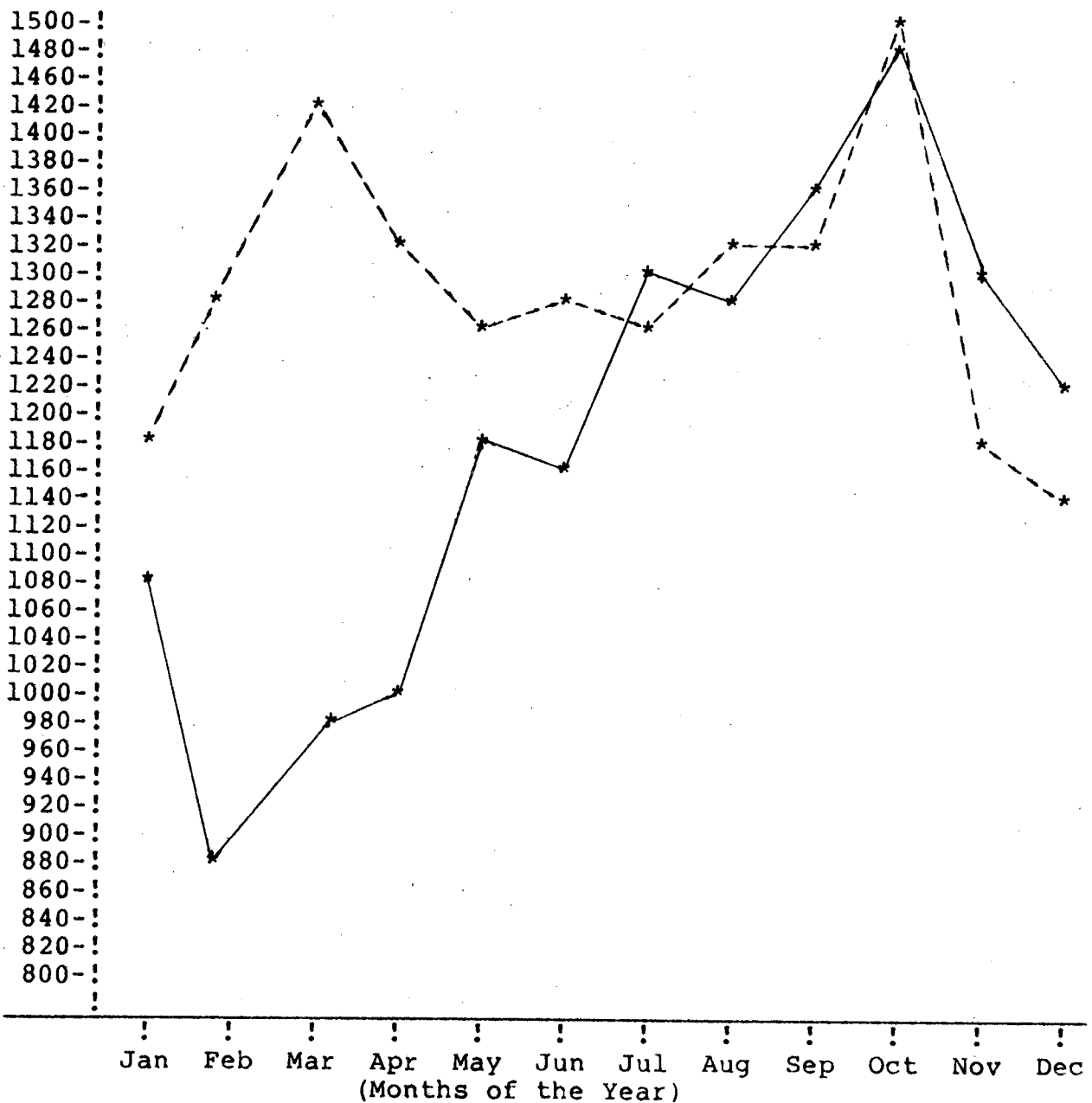

\*\*\*\*\*  
\*  
\* Numerical Analysis of \*  
\* Persons Arrested \*  
\* by Police \*  
\*  
\* SECTION C \*  
\*  
\*\*\*\*\*

Providence Police Department  
Annual Report, 1981

Age and Sex of Persons Arrested Under 18 Years of Age

Offense/Age Group	Sex	9	10	11	12	13	14	15	16	17	Total
Murder & Non-Neglig. Mansl.	M	0	0	0	0	0	0	0	0	0	0
	F	0	0	0	0	0	0	0	0	0	0
Manslaughter by Negligence	M	0	0	0	0	0	0	0	0	0	0
	F	0	0	0	0	0	0	0	0	0	0
Rape (Forcible)	M	0	1	0	0	1	2	0	6	3	13
	F	0	0	0	0	0	0	0	0	0	0
Robbery	M	0	1	0	1	5	7	8	18	19	59
	F	0	0	0	0	0	0	3	4	3	10
Aggravated Assault	M	0	1	1	1	3	6	7	13	10	42
	F	0	0	0	0	0	2	0	2	1	5
Breaking & Entering	M	0	4	10	7	16	17	22	26	26	128
	F	0	0	0	0	1	2	3	3	1	10
Larceny	M	1	2	11	18	25	37	39	52	40	225
	F	3	3	8	5	13	19	21	19	22	113
Auto-Theft	M	0	0	0	0	1	6	11	19	17	54
	F	0	0	0	0	0	0	1	1	0	2
Other Assaults	M	0	0	2	3	9	9	17	28	40	108
	F	0	0	2	3	6	10	12	8	9	50
Arson	M	0	0	0	0	0	1	3	1	1	6
	F	0	0	0	0	0	0	2	1	0	3
Forgery & Counterfeiting	M	0	0	0	0	0	1	0	0	1	2
	F	0	0	0	0	0	0	0	0	0	0
Fraud	M	0	0	0	0	0	0	1	0	0	1
	F	0	0	0	0	0	0	0	0	0	0
Embezzlement	M	0	0	0	0	0	0	0	0	0	0
	F	0	0	0	0	0	0	0	0	0	0
Stolen Property	M	0	0	2	2	2	10	6	17	19	58
	F	0	0	0	0	0	1	1	1	1	4

Providence Police Department  
Annual Report, 1981

Age and Sex of Persons Arrested Under 18 Years of Age

Offense/Age Group	Sex	9	10	11	12	13	14	15	16	17	Total
Vandalism	M	3	3	7	7	12	18	25	25	17	117
	F	0	0	0	0	0	3	3	2	2	10
Weapons (Possess, etc.)	M	0	0	0	0	3	4	4	2	3	16
	F	0	0	0	0	0	0	0	0	0	0
Prostitution & Commercial Vice	M	0	0	0	0	0	0	2	2	0	4
	F	0	0	0	1	2	6	14	17	28	68
Other Sex Offenses*	M	0	0	0	0	4	1	2	3	0	8
	F	0	0	0	0	0	0	0	0	0	0
Narcotic Drug Laws	M	0	0	0	0	0	3	6	14	23	46
	F	0	0	0	1	0	0	0	0	1	2
Gambling Laws	M	0	0	0	0	0	0	0	0	1	1
	F	0	0	0	0	0	0	0	0	0	0
Offenses Against Family & Children	M	0	0	0	0	0	0	0	0	0	0
	F	0	0	0	0	0	0	0	0	0	0
Driving Under the Influence	M	0	0	0	0	0	0	0	0	0	0
	F	0	0	0	0	0	0	0	0	0	0
Liquor Laws	M	0	0	0	0	0	0	1	5	6	12
	F	0	0	0	0	0	0	0	1	1	2
Disorderly Conduct	M	0	0	0	0	0	0	5	4	4	13
	F	0	0	0	0	0	0	0	0	1	1
All Other Offenses	M	3	1	9	10	24	47	50	68	48	260
	F	1	0	0	3	9	19	24	26	12	94
Sub- Totals	M	7	13	42	49	103	169	209	303	278	1173
	F	4	3	10	13	31	62	84	85	82	374
Grand Totals**		11	16	52	62	134	231	293	388	360	1547

\*This category does not include Forcible Rape and Prostitution.

\*\*Includes those persons released without having been formally charged.

Providence Police Department  
Annual Report, 1981

Age and Sex of Persons Arrested - 18 Years of Age and Older

Offense/Age Group	Sex	18	19	20	21	22	23	24
Murder & Non-Neglig. Mansl.	M	0	0	1	1	1	1	1
	F	0	0	0	0	0	0	0
Manslaughter by Negligence	M	0	0	0	0	0	0	0
	F	0	0	0	0	0	0	0
Rape (Forcible)	M	4	6	1	5	4	4	3
	F	0	0	0	0	0	0	0
Robbery	M	25	13	13	11	5	8	5
	F	1	1	0	2	0	0	0
Aggravated Assault	M	19	18	20	19	12	8	14
	F	1	0	2	3	1	0	0
Breaking & Entering	M	48	24	21	27	19	20	14
	F	3	1	2	2	0	1	0
Larceny	M	37	35	27	25	12	15	15
	F	22	18	17	21	7	10	6
Auto-Theft	M	21	9	6	12	6	7	3
	F	0	0	0	0	0	0	0
Other Assaults	M	38	36	32	26	34	30	26
	F	2	9	5	11	15	5	6
Arson	M	0	0	1	1	0	0	0
	F	0	2	0	0	0	0	0
Forgery & Counterfeiting	M	1	4	3	1	6	2	1
	F	0	1	2	3	2	0	2
Fraud	M	0	0	2	0	0	2	1
	F	0	0	2	0	0	0	1
Embezzlement	M	0	0	0	2	0	0	0
	F	0	0	0	0	0	0	0
Stolen Property	M	21	16	11	10	16	7	5
	F	2	2	1	1	1	0	4

Providence Police Department  
Annual Report, 1981

Age and Sex of Persons Arrested - 18 Years of Age and Older

Offense/Age Group	Sex	18	19	20	21	22	23	24
Vandalism	M	17	23	12	12	15	8	12
	F	3	3	1	0	1	2	2
Weapons (Possess, etc.)	M	13	14	6	9	12	6	10
	F	0	1	1	0	0	0	1
Prostitution & Commercial Vice	M	5	2	2	3	3	8	7
	F	62	77	64	73	62	43	41
Other Sex Offenses*	M	1	1	2	2	1	1	0
	F	0	0	0	0	0	0	0
Narcotic Drug Laws	M	41	48	41	34	31	32	26
	F	4	3	7	6	11	7	5
Gambling Laws	M	0	1	0	1	0	2	1
	F	0	0	0	0	0	0	0
Offenses Against Family & Children	M	0	0	0	0	0	0	0
	F	0	0	0	0	0	0	0
Driving Under the Influence	M	1	2	3	4	4	2	0
	F	0	1	0	2	0	0	0
Liquor Laws	M	12	10	7	3	2	3	3
	F	0	3	0	0	0	0	0
Disorderly Conduct	M	19	15	11	5	5	11	6
	F	0	1	2	1	0	0	0
All Other Offenses	M	34	30	33	25	14	29	12
	F	2	4	7	5	6	8	3
Sub- Totals	M	357	308	255	237	202	206	164
	F	102	127	113	131	106	76	71
Grand Totals**		459	435	368	368	308	282	235

\*This category does not include Forcible Rape and Prostitution.

\*\*Includes those persons released without having been formally charged.

Providence Police Department  
Annual Report, 1981

Age and Sex of Persons Arrested - 18 Years of Age and Older

Offense/Age Group	Sex	25- 29	30- 34	35- 39	40- 44	45- 49	50- 54	55- 59	60- 64	65 &Over	Total
Murder & Non-Neglig. Mansl.	M	2	3	1	0	0	0	1	0	0	13
	F	1	0	0	0	0	0	0	0	0	1
Manslaughter by Negligence	M	0	0	0	0	0	0	0	0	0	0
	F	0	0	0	0	0	0	0	0	0	0
Rape (Forcible)	M	8	3	3	6	2	1	1	0	1	52
	F	0	1	0	0	0	0	0	0	0	1
Robbery	M	19	11	3	1	2	0	1	0	0	117
	F	3	0	0	0	0	0	0	0	0	8
Aggravated Assault	M	50	27	27	7	7	2	4	1	2	237
	F	1	3	3	1	1	1	1	0	0	18
Breaking & Entering	M	37	17	11	4	2	1	0	0	0	245
	F	4	1	3	1	0	0	0	0	0	18
Larceny	M	66	43	28	20	13	11	11	2	9	369
	F	40	17	11	10	6	5	4	3	7	204
Auto-Theft	M	11	10	2	2	1	0	0	0	0	90
	F	0	0	0	0	0	0	0	0	0	0
Other Assaults	M	127	51	40	25	12	8	4	4	2	495
	F	23	8	6	5	0	1	2	0	1	99
Arson	M	4	1	0	2	0	0	0	0	0	9
	F	0	2	0	0	1	0	0	0	0	5
Forgery & Counterfeiting	M	16	8	4	1	1	0	0	0	0	48
	F	11	3	2	0	0	0	0	0	0	26
Fraud	M	6	3	6	4	3	2	0	1	0	30
	F	4	2	1	3	0	0	0	0	0	13
Embezzlement	M	1	2	1	0	1	0	0	0	0	8
	F	0	0	0	0	0	0	0	0	0	0
Stolen Property	M	18	10	8	4	4	0	1	0	0	131
	F	2	2	1	0	0	0	0	0	0	16



Providence Police Department  
Annual Report, 1981

Age and Sex of Persons Arrested - 18 Years of Age and Older

Offense/Age Group	Sex	25- 29	30- 34	35- 39	40- 44	45- 49	50- 54	55- 59	60- 64	65 &Over	Total
Vandalism	M	29	18	17	9	5	0	2	1	0	180
	F	4	4	0	0	0	0	0	0	0	20
Weapons (Possess, etc.)	M	25	17	10	9	7	1	1	2	1	143
	F	2	0	0	0	0	0	1	0	0	6
Prostitution & Commercial Vice	M	24	14	16	3	7	5	3	1	1	104
	F	82	35	3	1	1	0	0	0	0	544
Other Sex Offenses*	M	3	6	4	2	3	1	0	0	0	27
	F	1	0	0	0	0	0	0	0	0	1
Narcotic Drug Laws	M	102	50	18	11	9	1	2	1	3	450
	F	18	12	3	4	0	0	2	0	0	82
Gambling Laws	M	5	5	12	5	10	2	9	5	5	63
	F	0	0	0	2	0	0	0	0	0	2
Offenses Against Family & Children	M	0	0	0	0	0	0	0	0	0	0
	F	0	0	2	0	0	0	0	0	0	2
Driving Under the Influence	M	13	5	6	3	2	3	0	0	2	50
	F	2	0	1	1	0	0	0	0	0	7
Liquor Laws	M	12	3	4	1	3	1	0	0	0	64
	F	0	0	0	1	0	0	0	0	0	4
Disorderly Conduct	M	28	13	6	1	5	6	1	2	1	135
	F	2	4	1	0	1	0	0	0	0	12
All Other Offenses	M	90	31	20	8	12	4	1	1	0	344
	F	8	8	2	8	3	0	0	0	0	64
Sub- Totals:	M	696	351	248	128	111	50	42	21	27	3403
	F	208	102	39	37	13	7	10	3	9	1154
Grand Totals:		904	453	287	165	124	57	52	24	36	4557

\*This category does not include Forcible Rape and Prostitution.

\*\*Includes those persons released without having been formally charged.

Providence Police Department  
Annual Report, 1981

Comparison of Total Arrests: (1980 - 1981)

Uniform Classification of Offenses

<u>U.C.R. Offense Classification</u>	<u>1980</u>	<u>1981</u>
Murder	14	13
Manslaughter	3	0
Rape	66	66
Robbery	201	194
Aggravated Assault	249	302
Burglary	421	401
Larceny	787	911
Auto-Theft	156	146
Arson	41	23
Other Assaults	580	752
Forgery & Counterfeiting	59	76
Fraud	43	44
Embezzlement	6	8
Stolen Property (Possess, etc.)	133	209
Vandalism	342	327
Weapons	127	165

Providence Police Department  
Annual Report, 1981

Comparison of Total Arrests: (1980 - 1981)

Uniform Classification of Offenses

(Continued)

<u>U.C.R. Offense Classification</u>	<u>1980</u>	<u>1981</u>
Prostitution & Commercial Vice	644	720
Other Sex Offenses*	31	36
Narcotic Drug Laws	407	580
Gambling	11	66
Offenses Against Family & Children	7	2
Driving Under the Influence	58	57
Liquor Law Violations	449	82
Disorderly Conduct	271	161
All Other Offenses (Except Traffic)	733	763
Grand Totals:	5840	6104

\*This category does not include Forcible Rape.

Providence Police Department  
Annual Report, 1981

Comparison of Adult and Juvenile Arrests

Offense Category	Adults Arrested (a)	Juveniles Arrested (j)	Total Arrests (t)	Percent Adult (a/t)X100	Percent Juvenile (j/t)X100
Murder & Non- Neglig. Mansl.	13	0	13	100.0	0.0
Manslaughter by Negligence	0	0	0	0.0	0.0
Rape (Forcible)	53	13	66	80.3	19.7
Robbery	125	69	194	64.4	35.6
Aggravated Assault	255	47	302	84.4	15.6
Breaking & Entering	263	138	401	65.6	34.4
Larceny (All Larcenies)	573	338	911	62.9	37.1
Auto- Theft	90	56	146	61.6	38.4
Other Assaults	594	158	752	78.9	21.1
Forgery & Counterfeiting	74	2	76	97.4	2.6
Fraud	43	1	44	97.7	2.3
Embezzle- ment	8	0	8	100.0	0.0
Stolen Property (Possess, etc.)	147	62	209	70.3	29.7

Providence Police Department  
Annual Report, 1981

Comparison of Adult and Juvenile Arrests

Offense Category	Adults Arrested (a)	Juveniles Arrested (j)	Total Arrests (t)	Percent Adult (a/t) X100	Percent Juvenile (j/t) X100
Vandalism	200	127	327	61.2	38.8
Weapons (Possess, etc.)	149	16	165	90.3	9.7
Prostitution & Comm. Vice	648	72	720	90.0	10.0
Other Sex Offenses*	28	8	36	77.8	22.2
Narcotic Drug Laws	532	48	580	91.7	8.3
Gambling Laws	65	1	66	98.5	1.5
Offenses Against Family & Children	2	0	2	100.0	0.0
Driving Under the Influence	57	0	57	100.0	0.0
Liquor Law Violations	68	14	82	82.9	17.1
Disorderly Conduct	147	14	161	91.3	8.7
All Other Offenses	408	355	763	53.5	46.5
Grand Totals	4557	1547	6104	74.7	25.3

\*This category excludes that of Forcible Rape.

\*\*\*\*\*  
\*  
\* Summary of Traffic Accidents \*  
\* Reported to the Police \*  
\*  
\*  
\* SECTION D \*  
\*  
\*\*\*\*\*

Providence Police Department  
Annual Report, 1981

Summary of Traffic Accidents Reported to the Police

(1978 - 1981)

<u>Year:</u>	<u>1978</u>	<u>1979</u>	<u>1980</u>	<u>1981</u>
<u>Total Accidents:</u>	<u>6354</u>	<u>6904</u>	<u>6780</u>	<u>6322</u>
(Injury, Fatality, & Property Damage)				
<u>Persons Killed:</u>	<u>8</u>	<u>14</u>	<u>9</u>	<u>20</u>
Adult Pedestrians:	4	1	2	9
Child Pedestrians:	0	1	1	2
Operators:	4	9	5	7
Passengers:	0	3	1	2
<u>Injury Accidents:</u>	<u>1619</u>	<u>1766</u>	<u>1776</u>	<u>1522</u>
(Investigated at the Scene)				
Pedestrians:	316	350	326	307
Persons Injured:	1828	2045	2018	2080
<u>Property Damage</u>	<u>4727</u>	<u>5124</u>	<u>4995</u>	<u>4780</u>

Providence Police Department  
Annual Report, 1981

Prosecution of Hazardous Traffic Violations

(1978 - 1981)

<u>Month of Year</u>	<u>1978</u>	<u>1979</u>	<u>1980</u>	<u>1981</u>
January	405	667	499	474
February	256	567	394	517
March	799	892	482	647
April	1015	758	487	476
May	708	586	499	633
June	1090	539	494	761
July	740	569	343	621
August	823	612	356	496
September	758	538	586	486
October	1025	469	551	480
November	737	477	451	515
December	683	409	293	341
Totals:	9045	7083	5435	6447



Providence Police Department  
Annual Report, 1981

Personal Injury Accidents Investigated at the Scene

(1978 - 1981)

<u>Month of Year</u>	<u>1978</u>	<u>1979</u>	<u>1980</u>	<u>1981</u>
January	109	135	128	113
February	99	110	192	106
March	103	144	129	101
April	125	131	121	120
May	153	167	160	155
June	146	131	153	136
July	147	150	154	152
August	141	171	153	109
September	161	138	141	123
October	178	172	161	167
November	122	161	134	131
December	135	156	150	109
Totals:	1619	1766	1776	1522

Providence Police Department  
Annual Report, 1981

Traffic Fatalities by Month and Year

(1978 - 1981)

<u>Month of Year</u>	<u>1978</u>	<u>1979</u>	<u>1980</u>	<u>1981</u>
January	0	3	1	4
February	0	0	0	3
March	0	1	0	0
April	0	1	1	0
May	0	0	1	2
June	1	1	1	0
July	2	0	0	0
August	0	1	0	5
September	1	4	2	2
October	1	2	1	2
November	2	1	2	0
December	1	0	0	2
<hr/>				
Totals:	8	14	9	20

Providence Police Department  
Annual Report, 1981

Traffic Fatalities by Age-Group

(1978 - 1981)

<u>Age-Group (Yrs.)</u>	<u>1978</u>	<u>1979</u>	<u>1980</u>	<u>1981</u>
0 - 4 yrs.	0	1	0	0
5 - 9 yrs.	0	0	1	2
10-14 yrs.	0	0	0	0
15-19 yrs.	1	3	0	1
20-24 yrs.	1	3	2	2
25-34 yrs.	2	4	1	4
35-44 yrs.	0	1	1	4
45-54 yrs.	2	0	2	1
55-64 yrs.	0	0	0	0
65-74 yrs.	1	2	2	2
75 & Over	1	0	0	4
<hr/>				
Totals:	8	14	9	20

Providence Police Department  
Annual Report, 1981

Total Number of Accident-Related Injuries

(1976 - 1981)

<u>Year:</u>	<u>Total Number of Persons Injured</u>
1976	2400
1977	2227
1978	1828
1979	2045
1980	2341
1981	2080
<hr/>	
Total:	12921

Providence Police Department  
Annual Report, 1981

Relative Frequency Histogram for Traffic Fatalities

(1978 - 1981)

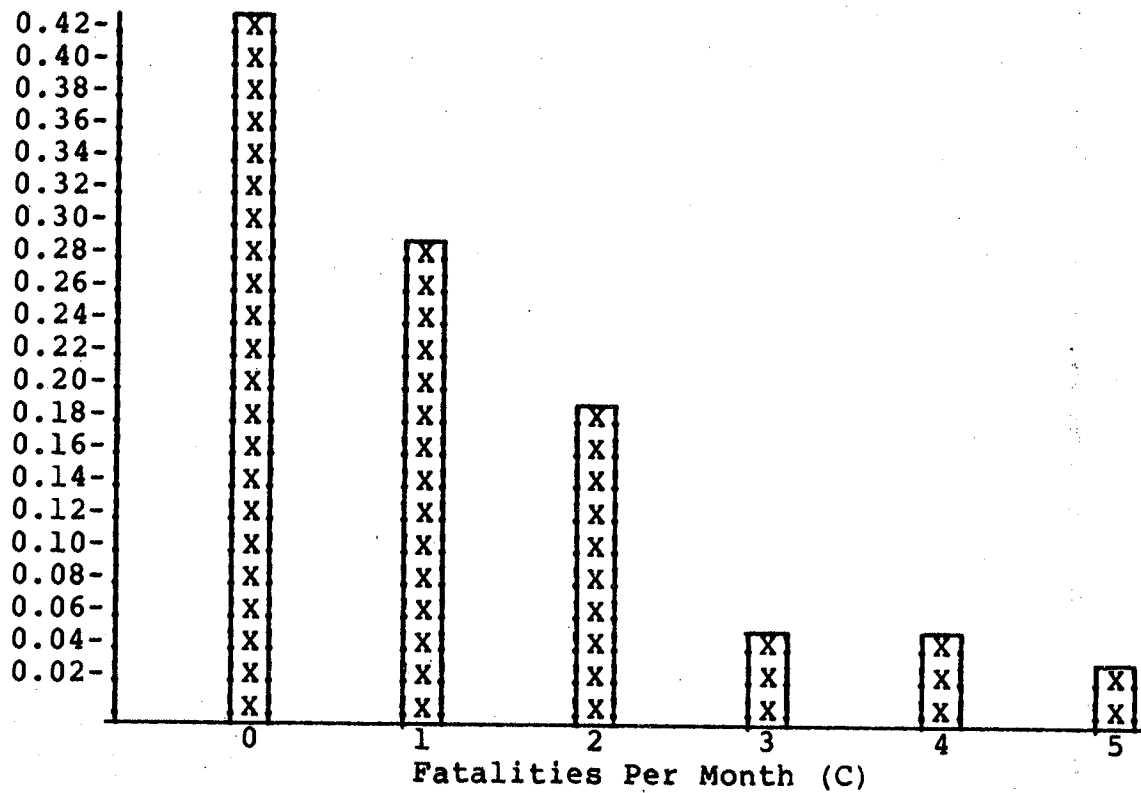

Class (C)	Reported Frequency (f)	Relative Frequency (p = f/t)	Decimal Equivalent
0	20	20/48	0.42
1	14	14/48	0.29
2	9	9/48	0.19
3	2	2/48	0.04
4	2	2/48	0.04
5	1	1/48	0.02