

107

9

Street

Ida

Date

Sterry Sweet, heirs

1JL98

Laurence Bouley, Cranston

2JLOC

Wilfred Benoit, Fall River

1JL01

Marie Benoit wife Timothy, Fall River

1Je03

Uldege Benoit, Fall River

2My04

Tom Parkins

1My07

Albert Suter and wife Annie L.

1My13

Anna L. Suter

MAR 31

Anna L. Suter &amp; Albert

JUN 49

SEE NEXT CARD

Flat	Block	Lot	Street	Date
107		9	Ida	

\*Anna L. Suter

Anna L. Suter Estate (DRec)

DEC 50

9/7/69

{ Louise A. Kurze, Gertrude Bertsch & Anna

{ H.C. Suter (WB 14/84)

DEC 69

Gertrude M. Bertsch (DB 1158/405)

7/23/70

Irene Maguire, Robin A. Tella, Anthony

J. Tella, Glenn M. Tella & Michelle O

Tella, JT

(1231/660/420)

10/29/81

● NEXT CAR

\*D. Rec.

Plat	Lot	Street	Date
107	9	Ida	

Irene Maguire & Robin A Tella JT

DB 1256/388

3/6/84

~~RECORDED~~ Lot 9 has been merged into

lot 11 per owners letter of request

10/26/87

12/87

Plat  
107

Lot  
11

Street  
Crowninshield

Date

\*Irene Maguire & Robin A. Tella JT

DB 1256/388

3/6/84

Joseph Palmieri, Jr. and Robert A. Plasse,

T.C. DB 1686/188

10/27/87

Dropped into Lot 592 + 593

12/90

Plat  
107

Lot  
11

Street

(Crowninshield

Date

Sterry Sweet, heirs

1JL98

Laurence Bouley, Cranston

2JL00

Wilfred Benoit, Fall River

1JL01

Marie Benoit wife Timothy, Fall River

1Je03

Uldege Benoit, Fall River

2My04

Joseph Pelczarski

3Ja05

Albert Suter & wife Anna L.

10Je08

Anna L. Suter

MAR 31

Anna L. Suter & Albert

H. Suter Jt. Ten.

JUN 49

SEE NEXT CARD

Plat	Block	Lot	Street	Date
107		11	Crowninshield	
*Anna L. Suter				DEC 50
Anna L. Suter Estate (DRec)				9/7/69
Louise A. Kurze, Gertrude Bertsch & Anna H.C. Suter (WB 14/84)				DEC69
Gertrude M. Bertsch (DB 1158/405)				7/23/70
Irene McGuire, Robin A. Tella, Anthony J. Tella, Glenn M. Tella, & Michelle O. Tella, JT (1231/660/420)				10/29/81
				THE NEXT SAND.

\*D. Rec.



Plat	Block	Lot	Street	Date
107		21	Merino	
Henry F. Doherty Trustee				LJL'98
St. Anthony's Church				2J1'00
St. Anthony's Church corporation of N. I.				2Ja'01
James H. Harrison				MAY 50
Annis S Sacs Probate # 81180				9/19/85
785 Investment Group, Inc DB 1339/11				2/25/86
Yolanda Estrada DB 1464/98, 1476/59				11/14/86
Anthony M. Caprio DB 1975/221				2/16/89
<b>DROPPED</b>				
				into 588 + 591 12/89

Plat	Lot	Street	Date
107	24	<del>Kate</del> Crowninshield	

Sterry Sweet, heirs

1JL98

Laurence Bouley, Cranston

2JL00

Narcisse Belodeau

2Ja01

\* Amanda Bilodeau wife of Narcisse

1F'13

\* Amanda Bilodeau widow Narcisse Estate

MAY 47

William H. Nerney & wf. Agnes E. Jt. Ten.

DEC 55

Agnes E. Nerney ( D REC)

DEC 74

William J. Nerney 1229/1075

8/7/81



**SEE NEXT CARD**

(Memo 5/96) & D. Rec.)



Plat  
107

Lot  
24

Street  
Crowninshield

Date

\* Robert P. Gendron & wf Kathleen M. Ten-by-

Ent DB 1281/1061

1/17/85

**DROPPED** *into* 583

12/31/88

\* Lot 85 has been merged into lot 24 per owners  
letter of request

Plat	Lot	Street	Date
107	25	177-30-5 Kate Crowninshield	
		Sterry Sweet, heirs	1JL98
		Laurence Bouley, Cranston	2JL00
		Wilfred Benoit, Fall River	1JL01
		William M. Harris, Jr.	2Ja04
		James McFarland & wife Mary E.	2D'07
		Hettie Firth	15D'21
		John J. Prendergast & wf Helen M. Jt. Ten.	JUN'27
		Helen M. Prendergast widow John J.	MAY'44
		Harold T. Schofield & wf Rita E. Jt. Ten.	APR'46

SEE NEXT CARD

Plat  
107

Lot  
25

Street

Crowninshield

Date

City of Providence 1245/166  
(Tax Title)

6/13/83

\* Providence Redevelopment Agency 1715/287

12/14/87

VLP

**DROPPED**

*split 583 & 582*

*12/31/84*

\* VLP

Plat	Block	Lot	Street	Date
107		26	CROWNINSFIELD	
Sterry Sweet-heirs				J198
Laurence Bouley,		Cranston		J100
Wilfred Benoit,		Fall River		J101
Marie Benoit wife Timothy,		Fall River		Je03
Uldege Benoit,		Fall River		My04
Charles E. Tidswell				Feb27
Stanley Carter & Lillian		M. Carter Jt.Ten.		My27
John J. Collins & wf		Grace G. Jt.Ten.		MAR 48
John J. Collins Jr. & wf		Gloria M. Jt.Ten.		DEC 59

SEE NEXT PAGE

Dropped 107/582-583

Plat	Lot	Street	Date
107	26	CROWNINSHIELD	

Lawrence L. Mallette & wf Carol, Jt.

DB 1156/683)

3/20/70

Alfred L. Mintz & wf. Rosalie F., ENT

(DB 1171/862)

12/18/72

Meredith E. Cooley & wf. Sandra L., Jt. Ten.

(DB 1194/337)

9/17/76

Sandra L Cooley

1235/638

5/19/82

~~DROPPED~~

107/582 583

107

37

Street

Ida

Date

Sterry Sweet, heirs	1JL98
Laurence Bouley, Cranston	2JL00
Wilfred Benoit - Fall River	1JL01
Marie Benoit wife Timothy, Fall River	1Je03
Uldege Benoit Fall River	2My04
James Halstead	1JL04
Thomas Hindle, Fall River	1D'04

**SEE NEXT CARD**

See next card

Plat	Lot	Street
107	37	Ida St.

Date

Fanny W. P. Hindle

2Mr14

Fanny W. P. Hindle, Estate

14Jel9

Lucian C., Russell, Eugene M., Oscar S.  
& Herve A. Bilodeau

1Mr24

Amanda Bilodeau

JUN'27

Lucien C. Bilodeau &amp; wf Margaret A. Jt. Ten.

DEC'38

Lucien C. Bilodeau &amp; Shirley A. McElroy, JT.,

(DB 1164/613) 11/22/71

**DROPPER**

Lot 37 dro pped into Lot 36

12/86

107

39

street

Ida

Date

Sterry Sweet, heirs		1JL98
Laurence Bouley, Cranston		2JL00
Wilfred Benoit Fall River		1JL01
Marie Benoit wife Timothy, Fall River		1Je03
Uldege Benoit Fall River		2My04
Hugh McFarland		1Mr21
Michele DiMarzo		15Je22
Nicola J. Vitullo		DEC 27
Giuseppe Palmieri & wf Rosina Jt.Ten.		MAR'28

Plat

Block

Lot

Street

Date

107

39

Ida

F. Robert Cavalloro & wf. Josephine Jt. Ten.

Dropped Into Lot 38

DEC 60

DEC 60

107

43

Street  
DROPPED INTO LOT 44  
Ida

12/31/73

Date

Sterry Sweet, heirs	1JL98
James H. Whitworth & wife Elizabeth A.	1JL99
{ Charles E. Hadley Assignee & Elizabeth A.	
{ Whitworth wife James H.	1N'15
James H. Whitworth & wife Elizabeth A.	2Apr17
Patrick J. Hanley & wf. Annie A. Jt. Ten.	1Mr24
Annie A. Hanley & Margaret M. Shaw Jt. Ten.	DEC'60
Margaret M. Shaw (W B 13/623)	10/15/68
Harry J. Scaramuzzi & wf Norma JT. (DB 1150/303)	11/6/68

107

69

Lot 69 Merged into Lot 68

Grover

12/31/21

William Rainger

1 J 1'98

Thomas Booth &amp; wife Fanny

2 N'14

James Booth &amp; wife Annie

1 D'20

James Booth  $\frac{1}{2}$  in fee &  $\frac{1}{2}$  for life

APR'42

Home for Aged Men & Aged Couples  $\frac{1}{2}$  in fee &  $\frac{1}{2}$  for life of James Booth

DEC 5 8

John Ciaramello &amp; wf. Beatrice

EST 64

DROPPED

(1123/603 (1128/1053))

(D. Rec.)

Capeland R  
Peterson  
Tues. H. ofa. m + w

34 100 1/100

Plat

Lot

Street

107

71

Grover

Date

Thomas K Lopardo DB 1613/99

6/26/87

~~DROPPE~~

Merged lots 71, 72 into new

lot 579 per owners letter of request

11/25/87

Plat  
**107**Lot  
**71**

Street

**Grover**

Date

Patrick &amp; Margaret Ryan

1J1'98

William R. Randall

East.Prov.

2My'04

Ann &amp; Teresa Leaver

2Ja'07

Margaret Leaver

1 N'16

Ann &amp; Teresa Leaver

JUN '28

\*Ann Leaver

DEC 51

\*Ignatius Leaver

DEC 55

Frank Savone &amp; wf. Anne Jt.Ten.

DEC 57

Frank Savone &amp; wf Anna M., T.C., DB 1201/1193

11/2/77

SEE NEXT CARD

\*W.B.10/434

\*W.B.11/318

Plat  
107

Lot  
72

Street

Grover

Date

Thomas K Lopardo DB 1613/99

6/26/87

~~DROPPED~~ Merged lots 71, 72 into new

... Lot 579 per owners letter of request

11/25/87

Plat	Lot	Street	Date
107	72	Grover	
William H. Stewart			1J1'98
William R. Randall			1Mr'04
Ann & Teresa Leaver			2Ja'07
Margaret Leaver			1 N'16
Ann & Teresa Leaver			JUN '28
*Ann Leaver			DEC 51
*Ignatius Leaver			DEC 55
Frank Savone & wf. Anna			Jt. Ten. DEC 57
Frank Savone & wf Anna M.			T.C., DB 1201/1193 11/2/77

\*W.B.10/434

\*W.B.11/318

107

75

Street

Cleveland

Date

Patrick Coleman & wife Catherine

1 J 1 '98

Patrick Coleman widow & heirs

1 N '00

Patrick Coleman & wf Catherine Estates  
City of Providence

JUN 1 '28

MAR '38

Katherine H. Coleman

DEC 5 2

Victor A. Orsini & wf. Clara Jt. Ten.

DEC 5 3

Dropped into Lot 74

DEC 5 7

107

LOT  
85

Street

Crowninshield St.

Date

James F. Moore

1 J 1 '98

City of Providence

2 N '08

Dropped

15 Je '16

\*Amanda Bilodeau

JUN '29

\*Amanda Bilodeau widow Narcisse Estate

MAY 47

William H. Nerney &amp; wf. Agnes E. Jt. Ten.

DEC 55

Agnes E. Nerney ( D REC )

DEC 74

William J. Nerney

1229/1075

8/7/81

COPY CARD

COPY CARD

(Memo 5/96) & D.Rec.)

Plat

107

Lot

85

Street

Crowninshield St

Date

\* Robert P Gendron & wf Kathleen M.,  
Ten-by-ent DB 1281/1061

1/17/85

**DROPPED** into lot 24

12/86

\*Cert 27P issued 10/5/86

107

86

Rear Merino

Date

William R. Marchant & wife Elizabeth A.  
City of Providence

1J1'98

Dropped

2 N'08

Orlando H. Lane

15Je'16

William M. Harris, Jr.

JUN.16'30

{ Ind.Tr.Co. & J.Jerome Hahn Trustees u/w  
William M. Harris, Jr.

NOV'30

{ Industrial Tr.Co. &  
Trustees u/w William

MAR 34

● Frederick S. Peck  
M. Harris, Jr.

MAY '39

DROPPED

Plat	Lot	Street	Date
107	87	Crowninshield.	
Annie Hannon			1J1'98
Frederic A. Greene		No.Prov.	1Je'07
City of Providence			2 N'08
Dropped			15Je'16
Orlando H. Lane			JUN.16'30
William M. Harris, Jr.			NOV'30
Ind.Tr.Co. & J.Jerome Hahn Trustees u/w			MAR'34
William M. Harris, Jr.			MAY'30

SEE NEXT CARD

107

87

Street

Crowninshield

Date

Industrial Trust Co. & Frederick S. Peck  
Trustees u/w William M. Harris, Jr.

**DROPPED**

MAY '39  
JUN '48

107

126

Merino

Date

John Mc Laughlin	1J1'98
John Mc Lauhglin heirs	1Ap'08
Henry B. Mc Laughlin	2Ja'09
St. Anthony's Church Corp. of R.I.	1Ap'16
Dropped	1 F'25

Plat  
107

Block

Lot  
150

Street  
PLAINFIELD AVE

Date

Tone's Realty Co., Inc. (D.B. 1133/973)

11/2/65

Dropped into lots 573 & 574 (1139/829)

10/31/66

Plat	Lot	Street	Date
107	150	Plainfield St.	
Howard C. Saunders			1J1'98
Whipple V. Phillips			1Ja'03
Whipple V. Phillips Estate			1J1'04
Mary Dolbey wife William			1 N'05
Dolbey Ice Cream Co. Inc.			3Ja'16
Eastern Dairies, Inc.			1 D'25
General Ice Cream Corporation			APR '28
National Dairy Product <sup>s</sup> Corp.			DEC 56
CDG, Inc. (1128/849)			11/30/64

107

152

Plainfield St.

Date

Sophronia W. Saunders

1Jl'98

Sophronia W. Saunders Estate

10Je'11

Dolbey Ice Cream Co.

1Mr'20

Dropped

15Je'20

Plat	Lot	Street	Date
107	158	Whittier Ave.	
Sophronia W. Saunders			1 J1 '98
Henry W. Bennett		Foster	1 Ja '03
Ida M. Bennett wife Henry W.		for life Foster	2 D '07
Eva M. Randall wife Job			1 My '24
Frank Basile & wife Antonia		Jt. Ten.	1 N '24
Dropped into Lot 297			DEC 6 L

Plat	Lot	Street	Date
107	160	Whittier Ave	
Sophronia W. Saunders			1J1'98
Whipple V. Phillips			1Ja'03
Whipple V. Phillips Estate			1J1'04
Lillie D. Clark Trustee			2Je'07
Sam Dolbey			10Ja'10
Dolby Ice Cream Co. Inc.			
Eastern Dairies, Inc.			1.D'25
General Ice Cream Corporation			APR'28
National Dairy Products Corp.			DEC 5 6,
Dropped into Lot 1.50			DEC 6 0

107

161

Whittier Ave.

Date

Sophronia W. Saunders	1J1'98
Whipple V. Phillips	1Ja'03
Whipple V. Phillips Estate	1J1'04
Lillie D. Clark Trustee	2Ja'07
Sam Dolbey	10Je'10
Dolby Ice Cream Co., Inc.	
Eastern Dairies, Inc.	1 D'25
General Ice Cream Corporation	ARR'28
National Dairy Products Corp.	DEC 56

107

195

Laban St.

Date

Sophronia W. Saunders

1J1'98

James F. Morgan

1Ja'03

**DROPPED**

Feb 40

Plat	Lot	Street	Date
107	203	Eastwood Ave.	
John F. Arrigan			LJ1'98
Catherine E. Arrigan widow John F.			FEB '30
Mary A. Arrigan			MAY '39
Frank Rega & wf A gnes E. Jt. Ten.			DEC 63
Kevin M Brisson and Joseph L Catelli/dba Catelli			
Brisson Properties DB 1723/46			12/23/87
DROPPED into Lot 580			

107

204

Sheet

Eastwood Ave.

Date

John F. Arrigan

J1'98

Catherine E. Arrigan widow John F.

FEB'35

Mary A. Arrigan

MAY'39

Frank Rega &amp; wf Agnes E. Jt.Ten.

DEC63

KEVIN M BRISSON AND JOSEPH L CATELLI JT DBA  
CATELLI BRISSON PROPERTIES JT DB 1723/46

12/23/87

DROPPED into Lot 580

107

220

Cleveland

Date

Henry Charnley & wife Mary E.	1J1'98
Mary A. Charnley, Margaret A. Vetter & Benjamin H.B. Charnley Trustees	} 1My'08
Mary A. Smith, Margaret V. Downey & Benjamin H. B. Charnley Trustees	
Mary A. Smith, Margaret V. Downey & Benjamin H. B. Charnley	} 1 N'22
Fabiano DeQuattro & wf. Grazia Jt. Ten.	
	JAN '80
	MAR 49

RENT CARD

Plat	Block	Lot	Street	Date
107		220	Cleveland	

Edward J. Pascone & wf. Maria Jt.Ten. 1/3,  
 Albert Vallarine & wf. Gloria Jt.Ten. 1/3,  
 & Angelina Pascone 1/3

APR 49

Armando Gambardelli & wf. Phyllis Jt.Ten. 1/3

Edward J. Pascone & wf. Maria Jt.Ten. 1/3 &  
 Angelina Pascone 1/3

FEB 50

Armando Gambardelli 1/3, Edward J. Pascone  
 & wf Maria JT. 1/3 & Angelina Pascone  
 1/3 (D REC)



SEE NEXT CARD

DEC 67

Plat	Lot	Street
107	220	Cleveland

Date

(DB 1162/917)  
Lucien A. Allaire & wf. Vilma M., JT.

7/27/71

Salvatore Conte & wf Angela (T/E) 1206/863

7/19/78

Viriato Resendes & Maria T Resendes (T/E) 1244/86

5/10/83

DROPPED into Lot 581

107

221

Street

Cleveland

Date

Henry Charnley & wife Mary E.	1 J 1 '98
Mary A. Charnley, Margaret A. Vetter & Benjamin H.B. Charnley Trustees	} 1 My '09
Mary A. Smith, Margaret V. Downey & Benjamin H. B. Charnley Trustees	
Mary A. Smith, Margaret V. Downey & Benjamin H. B. Charnley	} 1 N '22
Fabiano DeQuattro & wf. Grazia Jt. Ten.	
	JAN '30 MAR 49

THE NEXT CARD

Plat	Block	Lot	Street	Date
107		221	Cleveland	
Edward J. Pascone & wf. Maria Jt. Ten. 1/3,				
Albert Vallarine & wf. Gloria Jt. Ten. 1/3,				
& Angelina Pascone 1/3				APR 49
Armando Gambardelli & wf. Phyllis Jt. Ten.				
1/3 Edward J. Pascone & Wf. Maria Jt. Ten. 1/3				
Angelina Pascone 1/3				FEB 50
Armando Gambardelli 1/3, Edward J. Pascone				
& wf Maria JT. 1/3 & Angelina Pascone				
1/3 (D REC)				DEC 67
SEE NEXT CARD				

Plat	Lot	Street
107	221	Cleveland

Date

Lucien A. Allaire & wf. Vilma M., JR.

(DB 1162/917)

7/27/71

SSalvatore Conte & wf Angela (T/E)1206/863

7/19/78

Viriato Resendes & Maria T Resendes(T/E)1244/86 5/10/83

*dropped into lot 581*

Plat	Lot	Street	Date
107	249	Hartford Ave.	
John O. Waterman heirs			1J1'98
John Waterman & R.I.H.Trust Co. Tr.			1J1'99
John Waterman heirs & R.I.H.Trust Co.Tr.			1Mr'01
Mary T. Cass et al Trustee for the City & Suburban Land Trust			2Je'18
Angelina Pizzi			1 D'24
S. Chiappinelli, Incorporated			NOV '31
Joseph Dolce & wf			NOV '42
<b>DROPPED</b>			DEC 50

Plat	Block	Lot	Street	Date
107		250	Hartford Avenue	
John O. Waterman heirs				1J1'98
John Waterman & R.I.H.Trust Co. Tr.				1J1'99
John Waterman heirs & R.I,H,Trust Co. Tr.				1Mr'01
Mary T. Cass et al Trustee of the City			}	
& Suburban Land Trust				15Je'17
Philip Weinstein				Mar'26
Anoush M. Nahigian				Dec'39
Purity Realty Corpora			tion	30'52
<b>DROPPED</b>				DEC 54

107

251

Street

Cleveland

Date

John O. Waterman heirs

1J7'98

John Waterman &amp; R.I.H.Trust Co. Tr.

1J1'99

John Waterman heirs &amp; R.I.H.Trust Co.Tr.

LMr'01

Mary T. Cass et al Trustees of the City

&amp; Suburban Land Trust

15Je'17

Joseph O. Lefrancois

DEC'26

Angelina Pizzi

JAN'27

S. Chiappinelli, Incorporated

NOV 31

Antonio DiFolco &amp; wf Concetta Ht.Ten.

NOV '44

Plat

Block

Lot

Street

107

251

Cleveland

Date

The Housing Authority of the City of Prov

**DROPPED**

DEC 5 0

DEC 5 1

Plat  
107

Block

Lot  
253

Street

EASTWOOD AVE

Date

Plainfield Realty Company (1127/1097) 10/20/64

Malcolm Connell DB 1466/125, 126 10/29/86

**DROPPED** merged lot 253 into Lot 252 per  
owners letter of request 7/2/86

Plat	Lot	Street	Date
107	253	Eastwood Ave.	

John O. Waterman heirs 1J1'98

John Waterman & R.I.H.Trust Co. Tr. 1J1'99

John Waterman heirs & R.I.H.Trust Co.Tr. 1Mr'01

Mary T. Cass et al Trustees of the City  
& Suburban Land Trust } 15Je'17

Richard Andreas & wife Emilie 2Ja'18

Richard Andreas Estate & widow Emilie FEB'41

Alexander Chihoski & wf Helen Jt.Ten. APR 47

\*Helen Chihoski DEC 63

SFF NEXT CARD

\*R.E.M. 72/18



Plat	Lot	Street	Date
107	270	Eastwood Ave.	
Sophronia W. Saunders			1J1'98
Marion A. Eastwood wife Clinton W.			1J1'03
Emilio A. Tortolani & wf. Rose Jt. Ten			JAN 49
Barsam Ohanian & wf. Rose Jt. Ten.			DEC 52
John A. Marzilli & wf. Victoria Jt. Ten.			DEC 57
*Victoria Marzilli			DEC 62
<p><b>DROPPED</b> <i>wa 584 &amp; pt wa 585 12/31/82</i></p>			

D.Rec.

riat	Block	Lot	Street	Date
107		271	Eastwood Avenue	
Marion A. Eastwood				JL'98
Emilio A. Tortolani & wf Rose Jt. Ten.				Jan'49
Barsam Ohanian & wf. Rose Jt. Ten.				DEC 5 2
John A. Marzilli & wf. Victoria Jt. Ten.				DEC 5 7
Victoria Marzilli				DEC 6 2
<b>DROPPED</b> into 585				12/21/55

D. Rec.

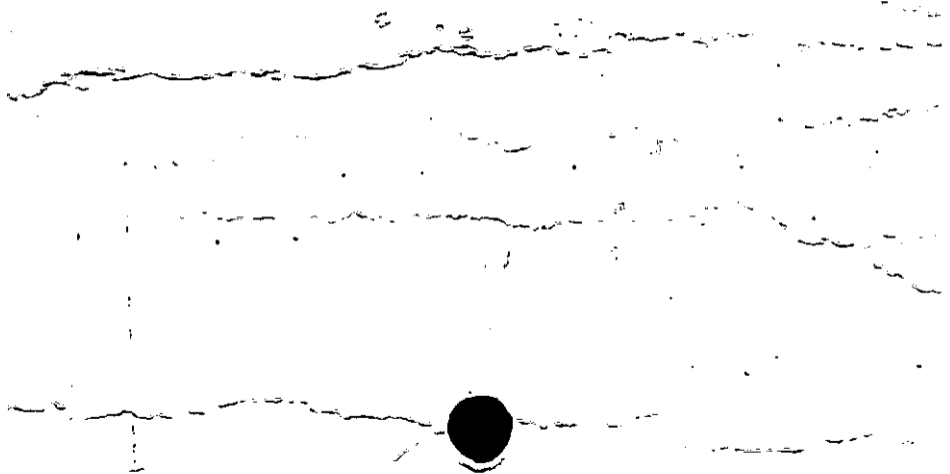

107

312

Whittier Ave.

Date

Lydia A. Waterman	1	J1'98
Lydia A. Waterman heirs	1	F'13
Otto C.W. Hassert & wife Mary E.	1	N'23
Dropped	1	F'25

107

326

Street

Laban St.

Date

Winsor Esten Burrillville

1 J 1 '98

Fred L. Esten

1 N '15

Mary E. Delehanty

Jt. Ten.

1 M r '22

Walter J. Campbell &amp; wife Esther C.

1 D '24

Esther C. Campbell wife Walter J.

APR '28

**DROPPED****APR '4**

107

381

Grover Street

Date

Albert L. Andrews

1J1'02

Albert L. Andrews Estate

1Je'04

Albert L. Andrews Est. 3/8 &amp; James J.

Handley 5/8

15Je'20

Mariano C. Corrente &amp; wife Dusolina

15Je'23

**DROPPED****JAN '32**

Plat  
**107**

Lot  
**382**

Street

Laban St.

Date

Edward A. Carter

1J1'98

Dropped

1Ap'08

St. Anthony's Church Corp

15Je'16

Dropped into Lot 595

Plat  
**107**

Lot  
**388**

Street  
**Plainfield St.**

Date

\*  
St. Anthony's Church Corp. of R.I.

1J1'01

~~Dropped into Lot~~ 596

\*Pt. of lot 388 dropped into lot 140 (1209/847)12/11/78

Plat	Lot	Street	Date
107	391	rear Hartford Ave.	
T. Roswell Parker		Jt. Ten.	1 F'05
T. Roseell Parker & wife Emilie H.			1 D'22
Francesco Amore & Angelo Grelia			JAN '28
Francesco Amore & wf Antonetta		Jt. Ten.	JAN '29
Maria U. Amore			MAR '33
Francesco Giglio			MAR '33
Francesco Amore & wf Antonetta		Jt. Ten.	JUN.15'34
Emeline F. McDuff			JUN '35
Carmine Filippelli & wf. Maria		Jt. Ten.	DEC51

Street /

rear Hartford Ave.

Carmine Filippelli & Maria Filippelli,

DB 1188/929 & 1188/817

**DROPPED INTO LOT 3**

11/3/75

12/76

107

395

Heath St.

Date

Mary T. Cass et al Trustees of the City  
& Suburban Land Trust

Philip Weinstein

Anoush M. Nahigian

Purity Realty Corporation

DROPPED INTO LOT 401

2Ja'18

JAN'27

DEC'39

OCT 5 4

DEC 70

Plat	Lot	Street	Date
107	396	Heath St.	
Mary T. Cass et al Trustees of the City & Suburban Land Trust			2Ja'18
Edward H. Ziegler			DEC'26
Anoush M. Nahigian			DEC 5 3
Purity Realty Corporation			OCT 5 A
DROPPED INTO LOT 401			DEC 70

Plat	Block	Lot	Street	Date
107		400	Etna St.	
Mary-T. Cass et al Trustees of the City				} 2Ja'18 15Je'23 Feb'27 Jun'27 Jun'30 Jun'35 May'36 Jun'36
& Suburban Land Trust				
Philip Weinstein				
Michael Nahigian				
Purity Laundry, Inc.				
Michael Nahigian				
Michael Nahigian Estate				
Steve Nahigian				
Anoush Nahigian				
SEE NEXT CARD				

Plat

Block

Lot

Street

107

400

Etna

Date

Purity Realty Corporation

DROPPED INTO LOT 401

OCT 5 4

DEC 70

107

402

Street

Hartford Ave.

Date

Mary T. Cass et al Trustees of the City  
& Suburban Land Trust  
Philip Weinstein  
Dropped

2Ja'18

15Je'23

1My'24

107

403

Hartford Ave.

Date

Mary T. Cass et al Trustees of the City  
& Suburban Land Trust

Philip Weinstein

Dropped

2Ja'18

15Je'23

1My'24

Plat	Lot	Street	Date
107	404	Hartford Ave.	
Mary T. Cass et al Trustees of the City & Suburban Land Trust			2Ja'18
Philip Weinstein			MAR 1 '26
William A. Gammino & wf Laurie B.			APR 1 '28
William A. Gammino			DEC '26
William A. Gammino, Inc.			JUN 15 '27
Suncrest Realty Corporation			MAY '25
Angelo DiMaria			MAY 49
The Housing Authority of the City of			DEC 5 0
PROV			DEC 5 1

DRONE

107

405

Hartford Ave.

Date

Mary T. Cass et al Trustees of the City  
& Suburban Land Trust

Philip Weinstein

William A. Gammino & wf Laurie B.

William A. Gammino

DROPPED

2Ja' 18

MAR 1 '26

APR 1 '26

DEC '25

JUN ,27

JUN.15'27

Plat	Lot	Street	Date
107	406	Etna St.	
Mary T. Cass et al. Trustees of the City & Suburban Land Trust			2Ja'18
William A. Gammino & Assunta Tirocchi			FEB'27
William A. Gammino, Inc.			JUN. 15'27.
Suncrest Realty Corporation			MAY '28
Angelo DiMaria			MAY 49
<b>DROPPED</b>			DEC 5 0

107

407

Street

Etna St.

Date

Mary T. Cass et al Trustees of the City  
& Suburban Land Trust

2Ja'18

William A. Gammino & Assunta Tirocchi

FEB '27

William A. Gammino, Inc.

JUN. 15 '27

Suncrest Realty Corporation

MAY '45

Angelo DiMaria

MAY 49

**DROPPED**

DEC 5 0

Plat  
**107**

Lot  
**408**

Street

**Etna St.**

Date

Mary T. Cass et al Trustees of the City  
& Suburban Land Trust

} 2Ja'18

William A. Gammino & Assunta Tirocchi

FEB'27

William A. Gammino, Inc.

JUN.15'27

Suncrest Realty Corporation

MAY '45

Angelo DiMaria

MAY 49

**DROPPED**

DEC 5 0

107

409

Cleveland St.

Date

Mary T. Cass et al Trustees of the City  
& Suburban Land Trust

Laurie B. Gammino wife William A.  
Giuseppe Tirocchi (Taxed Joseph).

**DROPPED**

2Ja'18

FEB'27

JUN 4

DEC 5 0

107

410

Cleveland St.

Date

Mary T. Cass et al Trustees of the City  
& Suburban Land Trust

2Ja'18

Giuseppe Tirocchi & Assunta Tirocchi  
Jt. Ten.  $\frac{1}{2}$  & Assunta Tirocchi wf Giuseppe  $\frac{1}{2}$

FEB '27

Giuseppe Tirocchi & wife Assunta Jt. Ten.

JUL 15 '27

Giuseppe Tirocchi (taxed Joseph)

NOV '41

**DROPPED**

DEC 5 0

107

411

Dixwell St.

Date

Mary T. Cass et al Trustees of the City  
& Suburban Land Trust

2Ja'18

Giuseppe Tirocchi & Assunta Tirocchi

FEB'27

Jt. Ten.  $\frac{1}{2}$  & Assunta Tirocchi wf Giuseppe

Giuseppe Tirocchi & wife Assunta Jt. Ten.

JUN. 15 '27

Giuseppe Tirocchi (taxed Joseph)

NOV'41

DEC 5 0

RECORDED

107

412

Dixwell St.

Date

Mary T. Cass et al Trustees of the City  
& Suburban Land Trust

Giuseppe Tirocchi & Assunta Tirocchi

Jt. Ten  $\frac{1}{2}$  & Assunta Tirocchi wf Giuseppe  $\frac{1}{2}$

Giuseppe Tirocchi & wf Assunta Jt. Ten.

Giuseppe Tirocchi (taxed Joseph)

**DROPPED**

2Ja' 18

FEB '27

JUN. 15 '27

NOV '4

DEC 5 0

Plat	Lot	Street	Date
107	413	Dixwell St.	
Mary T. Cass et al Trustees of the City & Suburban Land Trust			2Ja' 18
Giuseppe Tirocchi & Assunta Tirocchi Jt. Ten. $\frac{1}{2}$ & Assunta Tirocchi wf Giuseppe $\frac{1}{2}$			FEB 2'
Giuseppe Tirocchi & wf Assunta Jt. Ten.			JUN. 15 '27
Giuseppe Tirocchi (taxed Joseph)			NOV '41
<b>DROPPED</b>			DEC 5 0

LOT	LOT	Street	Date
107	414	Dixwell St.	
Mary T. Cass et al Trustees of the City & Suburban Land Trust			2Ja'18
Joseph & Assunta Tirocchi			1 N'23
*Joseph Tirocchi $\frac{1}{2}$ in fee & $\frac{1}{2}$ for life			IF-AON
Joseph Tirocchi (taxed as Joseph)			MAR 48
<b>DROPPED</b>			DEC 50

(D. Rec.)

Plat	Lot	Street	Date
107	415	Hartford Ave.	

Mary T. Cass et al Trustees of the City  
& Suburban Land Trust

Joseph & Assunta Tirocchi

\*Joseph Tirocchi  $\frac{1}{2}$  in fee &  $\frac{1}{2}$  for life

Joseph Tirocchi

**DROPPED**

2 Jan 18

1 Nov 23

17 NOV  
MAR 48

DEC 50

(D.Rec.)

Plat	Lot	Street	Date
107	416	Hartford Ave.	

Mary T. Cass et al Trustees of the City  
& Suburban Land Trust

2 Ja '18

Joseph & Assunta Tirocchi

1 N: 23

\*Joseph Tirocchi  $\frac{1}{2}$  in fee &  $\frac{1}{2}$  for life

17. AON

Joseph Tirocchi

MAR 48

**DROPPED**

DEC 5 0

(D. Rec.)

107

417

Hartford Ave.

Date

Mary T. Cass et al Trustees of the City  
& Suburban Land Trust

2Ja'18

Mary Tirocchi

15 D'21

Eugenio Tirocchi &amp; Maria Tirocchi Jt.Ten.

FEB'41

Eugenio Tirocchi

FEB'43

The Housing Authority of the City of Prov.

DEC 50

**DROPPED**

DEC 51

107

418

Street

Hartford Ave.

Date

Mary T. Cass et al Trustees of the City  
& Suburban Land Trust

2 Ja '18

Eugenio &amp; Maria Tirocchi

1 N '25

Maria Tirocchi

JUN '30

Eugenio Tirocchi &amp; Maria Tirocchi Jt. Ten.

FEB '41

Eugenio Tirocchi

FEB '43

**DROPPED**

DEC 5 0

Plat	Lot	Street	Date
107	419	Dixwell St.	

Mary T. Cass et al Trustees of the City  
& Suburban Land Trust

2Ja'18

Eugenio & Maria Tirocchi

1 N'23

Maria Tirocchi

JUN '30

Eugenio Tirocchi & Maria Tirocchi Jt. Ten.

FEB '41

Eugenio Tirocchi

FEB '43

**DROPPED**

DEC 50

107

420

Dixwell St.

Date

Mary T. Cass et al Trustees of the City  
& Suburban Land Trust

2Ja'18

Eugenio Tirocchi

DEC'26

Maria Tirocchi

JUN '30

Eugenio Tirocchi &amp; Maria Tirocchi Jt. Ten.

FEB'41

Eugenio Tirocchi

FEB'43

**DROPPED**

DEC 5 0

Plat	Lot	Street	Date
107	421	Dixwell St.	

Mary T. Cass et al Trustees of the City  
& Suburban Land Trust  
Ideal Concrete Products Co.

2Ja'18

1 N'23

**DROPPED**

DEC 5 0

107

422

Dixwell St.

Date

Mary T. Cass et al Trustees of the City  
& Suburban Land Trust  
Ideal Concrete Products Co.

2 Ja '18

1 N '23

DEC 5 0

**DROPPED**

Plat	Lot	Street	Date
107	423	Dixwell St.	
Mary T. Cass et al Trustees of the City & Suburban Land Trust			2 Ja '18
Ideal Concrete Products Co.			1 N '23
Humberto T. Amaral			FEB '36
Giuseppe Tirocchi & wf Assunta Jt. Ten.			MAR '37
Giuseppe Tirocchi (taxed Joseph)			NOV '41
<b>DROPPED</b>			DEC 5 0

107

424

Cleveland St.

Date

Mary T. Cass et al Trustees of the City  
& Suburban Land Trust

Antonio Rotelli

Joseph O. Lefrancois

Antonio Rotelli

Ideal Concrete Products Company

**DROPPED**

2Ja'18

LMr'20

DEC'09

FEB'27

JUN.15'27

DEC 5 C

107

425

Cleveland St.

Date

Mary T. Cass et al Trustees of the City  
& Suburban Land Trust

Joseph O. Lefrancois

Eraclio Zoglio

Luigi Alfred Zoglio & wf Dorothy M. Jt. Ten.

Igo Gasbarro

**DROPPED**

2Ja' 18

DEC '26

FEB '27-

APR '46

JUN 50

DEC 50

Plat	Lot	Street	Date
107	426	Dewey St.	
Mary T. Cass et al Trustees of the City		}	2 Ja '18
& Suburban Land Trust			1 N '23
Eugenio & Maria Tirocchi			JUN '30
Maria Tirocchi			FEB '41
Eugenio Tirocchi & Maria Tirocchi Jt. Ten.			FEB '43
Eugenio Tirocchi			DEC 5 (
<b>DROPPED</b>			

107

427

Dewey St.

" Date

Mary T. Cass et al Trustees of the City & Suburban Land Trust	2	Ja' 18
Eugenio & Maria Tirocchi	1	N' 23
Maria Tirocchi		JUN '30
Eugenio Tirocchi & Maria Tirocchi Jt. Ten.		FEB '41
Eugenio Tirocchi		FEB '43
<b>DROPPED</b>		DEC 5 0

Plat 107	Lot 428	Street Dewey St.	Date
Mary T. Cass et al Trustees of the City & Suburban Land Trust		}	2Ja'18
Eugenio & Maria Tirocchi		1	N'23
Maria Tirocchi			JUN '30
Eugenio Tirocchi & Maria Tirocchi Jt.Ten.			FEB '41
Eugenio Tirocchi			FEB '43
<b>DROPPED</b>			DEC 5 0

Plat 107	Lot 429	Street Dewey St.	Date
Mary T. Cass et al Trustees of the City & Suburban Land Trust		}	2Ja'18
Eugenio & Maria Tirocchi			1 N'23
Maria Tirocchi			JUN '30
Eugenio Tirocchi & Maria Tirocchi Jt.Ten.			FEB'41
Eugenio Tirocchi			FEB'43
<b>DROPPED</b>			DEC 5 0

Plat	Lot	Street	Date
107	430	Dewey St.	
Mary T. Cass et al Trustees of the City & Suburban Land Trust			2Ja'18
Eugenio Tirocchi			DEC '26
Maria Tirocchi			JUN '30
Eugenio Tirocchi & Maria Tirocchi Jt.Ten.			FEB '41
Eugenio Tirocchi <b>DROPPED</b>			FEB '43
			DEC 5 0

Plat 107	Lot 431	Street Dewey St.	Date
Mary T. Cass et al Trustees of the City & Suburban Land Trust		}	2Ja'18
Pasquale Timpani & Carmilo DelSignore			L N'23
Pasquale & Maria Timpani			LMr'24
Joseph O. Lefrancois			DEC'26
Joseph DelBonis & wf Rose & Modesto		}	FEB'35
Melucci & wf Antonetta			
City of Providence			JUN'43
SEE NEXT CARD			14

Plat	Lot	Street	Date
107	431	Dewey	

Joseph DelBonis & wf Rose & Modesto

Melucci & wf Antonetta

Rose DelBonis

**DROPPED**

MAY '44

JUN '44

DEC 5 0

Plat  
107

Lot  
432

Street  
Hartford Ave.

Date

Mary T. Cass et al Trustees of the City  
& Suburban Land Trust

2Ja'18

Maria Timpani

1Mr'24  
DEC'26

Joseph O. Lefrancois

{ Joseph DelBonis & wf Rose & Modesto

FEB'35

{ Melucci & wf Antonetta

City of Providence

Joseph DelBonis & Rose & Modesto Melucci

JUN'43  
MAY'44

& wf Antonetta

Plat

Lot

Street

107

432

Hartford Ave.

Date

Rose DelBonis  
DROPPED

JUN '44  
DEC 5 0

Plat	Lot	Street	Date
107	433	Hartford Ave.	
Mary T. Cass et al Trustees of the City & Suburban Land Trust			2Ja'18
Camillo DelSignore			15 D'21
Assunta DelSignore			1Mr'24
Giuseppe Danti & wife Zaira, jt.ten.			1 N'24
Dioninò Giangiacomo & wife Giuseppina			1 D'25
Pellegrina Impronta			NOV'30
Giuseppina Giangiacom <sup>o</sup>			MAR'31
<b>DROPPED</b>			DEC 50

Plat	Lot	Street	Date
107	434	Hartford Ave.	

Mary T. Cass et al Trustees of the City  
& Suburban Land Trust

Joseph O. Lefrancois

Angelina Pizzi

S. Chiappinelli, Incorporated

Giuseppe Corrente & wf Edith Jt.Ten.

**DROPPED**

2Ja'18

DEC '26

JAN '27

NOV 31

JUN '46

DEC 5 0

Plat

Lot

Street

107

435

Hartford Ave.

Date

Mary T. Cass et al Trustees of the City  
& Suburban Land Trust

2Ja'18

**DROPPED**

MAY 1 '18

Plat	Lot	Street	Date
107	436	Dewey St.	

Mary T. Cass et al Trustees of the City  
& Suburban Land Trust

2Ja'18

Joseph O. Lefrancois

DEC'26

Joseph DelBonis & wf Rose & Modesto

FEB'35

Melucci & wf Antonetta

City of Providence.

JUN'43

Joseph DelBonis & wf Rose & Modesto

MAY'44

Melucci & wf

Antonetta

Rose DelBonis

JUN'44

**DROPPED**

DEC 5 0

Plat	Lot	Street	Date
107	437	Dewey St.	
Mary T. Cass et al Trustees of the City & Suburban Land Trust			2Ja'18
Angelina Pizzi			MAY'27
Angeloantonio Fraioli			MAY'31
Angelina Pizzi			NOV 33
Angelina Pizzi Estate			MAY'40
<b>DROPPED</b>			DEC 5 0

Plat	Lot	Street	Date
107	438	Dewey St.	
Mary T. Cass et al Trustees of the City & Suburban Land Trust			2Ja'18
Angelina Pizzi			1 D'24
S. Chiappinelli, Incorporated			NOV 31
Antonio DiFolco & wf Concetta Jt.Ten.			NOV '44
<b>DROPPED</b>			DEC 5 0

Plat	Lot	Street	Date
107	439	Dewey St.	
Mary T. Cass et al Trustees of the City & Suburban Land Trust			2Ja'18
Angelina Pizzi			1 D'24
S. Chiappinelli, Incorporated			NOV 31
Charles H. Hasselbaum & wf Alice E.F. Jt. Ten			NOV '44
<b>DROPPED</b>			<b>DEC 50</b>

Plat	Lot	Street	Date
107	440	Dewey St.	
Mary T. Cass et al Trustees of the City			
& Suburban Land Trust			2Ja'18
Angelina Pizzi			1 D'24
S. Chiappinelli, Incorporated			NOV '31
Charles H. Hasselbaum & wf Alice E. F. Jt. Ten			NOV '41
<b>DROPPED</b>			DEC 50

Plat	Lot	Street	Date
107	441	Dewey St.	

Mary T. Cass et al Trustees of the City & Suburban Land Trust	2Ja'18
--	--------

Angelina Pizzi	1 D'24
----------------	--------

S. Chiappinelli, Incorporated	NOV 31
-------------------------------	--------

Charles H. Hasselbaum & wf Alice E.F. Jt. Ten.	NOV '44
--	---------

<b>DROPPED</b>	DEC 50
----------------	--------

Plat 107	Lot 442	Street Cleveland St.	Date
Mary T. Cass et al Trustees of the City & Suburban Land Trust		2Ja'18	
Angelina Pizzi		1 D'24	
S. Chiappinelli, Incorporated		NOV 31	
Antonio DiFolco & wf Concetta Jt.Ten. <b>DROPPED</b>		NOV '44 DEC 5 0	

Plat  
**107**

Lot  
**443**

Street

Cleveland St.

Date

Mary T. Cass et al Trustees of the City  
& Suburban Land Trust

Angelina Pizzi

S. Chiappinelli, Incorporated

Antonio DiFolco & wf Concetta Jt. Ten.

**DROPPED**

2 Ja '18

1 D '24

NOV 31

NOV '44

DEC 50

Plat	Lot	Street	Date
107	444	Seneca St.	

Mary T. Cass et al Trustees of the City  
& Suburban Land Trust

2Ja'18

Angelina Pizzi

1 D'24

S. Chiappinelli, Incorporated

NOV 31

Antonio DiFolco & wf Concetta Jt.Ten.

NOV '44

**DROPPED**

DEC 5 0

Plat	Lot	Street	Date
107	445	Seneca St.	
Mary T. Cass et al Trustees of the City & Suburban Land Trust			2Ja'18
Angelina Pizzi			1 D'24
S. Chiappinelli, Incorporated			NOV 31
Charles H. Hasselbaum & wf Alice E.F. Jt. Ten.			NOV '44
<b>DROPPED</b>			DEC 50

Plat 107	Lot 446	Street Seneca St.	Date
Mary T. Cass et al Trustees of the City & Suburban Land Trust		}	2Ja'18
Angelina Pizzi			1 D'24
S. Chiappinelli, Incorporated			NOV'31
Charles H. Hasselbaum & wf Alice E.F. Jt. Ten.			NOV '44
<b>DROPPED</b>			DEC 50

Plat	Lot	Street	Date
107	447	Seneca St.	
Mary T. Cass et al Trustees of the City & Suburban Land Trust			2Ja'18
Angelina Pizzi			1 D'24
S. Chiappinelli, Incorporated			NOV 31
Charles H. Hasselbaum & wf Alice E.F. Jt. Term			NOV 41
<b>DROPPED</b>			DEC 50

Plat	Lot	Street	Date
107	448	Seneca St.	
Mary T. Cass et al Trustees of the City & Suburban Land Trust		}	2Ja'18
Angelina Pizzi			1 D'24
Anna R. Torregrossa wife Christopher A.			MAR'28
Peoples Savings Bank in Providence			MAR'32
Alice E. F. Hasselbaum			DEC'32
<b>DROPPED</b>			DEC 50

Plat	Lot	Street	Date
107	449	Seneca St.	

Mary T. Cass et al Trustees of the City  
& Suburban Land Trust

Joseph O. Lefrancois

Angelina Pizzi

S. Chiappinelli, Incorporated

Joseph Grilli & wife Gemma

S. Chiappinelli, Inc.

Joseph E. St. Denis &

Joseph E. St. Denis &

Jt. Ten.  
Lydia St. Denis  
Jt. Ten.

wf. Victoria T

2Ja'18

DEC'26

MAY'27

NOV'31

JUN. 15 32

MAR'35

MAR'43

DEC'44

DEC 5 0

Plat 107	Block	Lot 450	Street Seneca St.	Date
Mary T. Cass et al Trustees of the City				
& Suburban Land Trust				2Ja'18
Joseph O. Lefrancois				Dec'26
Angelina Pizzi				May'27
Pasquale Zannini				Jan'31
Bartolo Chiappinelli				Jun'33
S. Chiappinelli, Inc.				Dec'36
Albert Cherella & wf				Josephine Jt. Ten. Jun'4:
<b>DROPPED</b>				DEC 50

Plat

Lot

Street

107

451

Hartford Ave.

Date

Mary T. Cass et al Trustees of the City  
& Suburban Land Trust

Joseph O. Lefrancois

Angelina Pizzi

S. Chiappinelli, Incorporated

**DROPPED**

2Ja'18

DEC '26  
JAN '27

NOV '31

FEB '40

Flat  
**107**Lot  
**452**

Street

**Harford Ave.**

Date

Mary T. Cass et al Trustees of the City  
& Suburban Land Trust

2Ja'18

Angelo Tirocchi &amp; Anna Tirocchi

1Mr'24

Eugenia Valcarenghi

DEC'34

Anna Tirocchi

MAR'37

Angelo L. Tirocchi

JAN'43

Angelo Tirocchi

APR'46

The Housing Authority of the City of Prov.

DEC 5 0

**DROPPED**

DEC 5 1

Flat	Lot	Street	Date
107	453	Hartford Ave.	
Mary T. Cass et al Trustees of the City & Suburban Land Trust			2Ja'18
Joseph & Harry Constantini			1 D'24
Harry Costantino			APR 27
Old Colony Co-operative Bank			JUN.15'33
Jennine Santopietro & Leonilda Santopietro			MAR 35
Frank Santopietro & wf Jennie Jt. <sup>1</sup> en.			DEC 37
Hope Finance Co.			JUN '40
Joseph, Almerindo & Pasquale			JUN.18'41
SEE NEXT PAGE Constantino			

Plat

Block

Lot

Street

107

453

AHRTFORD AVE

Date

Pasquale Costantino & Joseph Costantino  
**DROPPED**

FEB 47  
DEC 50

Plat	Lot	Street	Date
107	454	Hartford Ave.	

Mary T. Cass et al Trustees of the City  
& Suburban Land Trust

2Ja'18

Joseph & Harry Constantini

APR 24  
27

**DROPPED**

LOT	LOT	Street	Date
107	455	Hartford Ave.	

Mary T. Cass et al Trustees of the City & Suburban Land Trust	} 2Ja'18
Joseph & Harry Constantini	1 D'24
Joseph Costantino	APR 27
<b>DROPPED</b>	DEC 5 0

Plat	Lot	Street	Date
107	456	Hartford Ave.	
Mary T. Cass et al Trustees of the City & Suburban Land Trust		}	2 Ja '18
Joseph, Pasquale, Perfecto & Almerindo Costnatino		}	1 N '24 JAN '27
Joseph, Pasquale & Almerindo Costantino			MAR '27
Joseph Costantino <b>DROPPED</b>			DEC 5

Plat	Lot	Street	Date
107	459	Hartford Ave.	
Mary T. Cass et al Trustees of the City & Suburban Land Trust			2Ja'18
Joseph Caponi & Mary Caponi			LMr'25
Mariannina Capone			MAR'31
<b>DROPPED</b>			DEC 54

Plat	Lot	Street	Date
107	464	Syracuse St.	

Mary T. Cass et al Trustees of the City  
& Suburban Land Trust

Eugenio Tirocchi

Maria Tirocchi

Eugenio Tirocchi & Maria Tirocchi Jt.Ten.

Eugenio Tirocchi

**DROPPED**

2Ja' 18

MAY '27

JUN '30

FEB '41

FEB '43

DEC 5 0

Plat  
**107**

Lot  
**465**

Street  
**Syracuse St.**

Date

Mary T. Cass et al Trustees of the City  
& Suburban Land Trust

2Ja'18

Joseph O. Lefrancois

DEC '26  
APR '46

John Lobello & wf Jennie Jt. Ten.

FEB 47

Aldo J. Costantino

**DROPPED**

DEC 5 0

Plat	Lot	Street	Date
107	466	Syracuse St.	

Mary T. Cass et al Trustees of the City  
& Suburban Land Trust

2Ja'18

DEC'26

Almerindo Costantino & wf Elena Jt. Ten.

DEC 50

**DROPPED**

Plat  
**107**

Lot  
**467**

Street

**Syracuse St.**

Date

Mary T. Cass et al Trustees of the City  
& Suburban Land Trust

Anna Costantino

Pasquale Costantino

**DROPPED**

} 2Ja' 18

DEC '26

JUN '27

DEC 5 0

Plat  
**107**

Lot  
**468**

Street

Syracuse St.

Date

Mary T. Cass et al Trustees of the City  
& Suburban Land Trust

Joseph O. Lefrancois

Joseph Costantino

**DROPPED**

2Ja'18

DEC '26

JUN. 15 '27

DEC 5 0

Plat	Lot	Street	Date
107	469	Syracuse St.	

Mary T. Cass et al Trustees of the City  
& Suburban Land Trust  
Anna Costantino  
Joseph Costantino

2Ja'18  
DEC'26  
FEB'27  
DEC 5 0

**DROPPED**

107

470

Street

Syracuse St.

Date

Mary T. Cass et al Trustees of the City  
& Suburban Land Trust

2Ja'18

Anna Costantino

DEC'26

Joseph Costantino

FEB'27

Anna Costantino

DEC 27

City of Providence

MAR '38

**DROPPED**

DEC 5 0

Plat	Lot	Street	Date
107	471	Seneca St.	

Mary T. Cass et al Trustees of the City & Suburban Land Trust Anna Costantino Old Colony Co-operative Bank Jennie & Leonilda Santopietro Frank Santopietro & wf Jennie Jt.Ten. Hope Finance Co. Joseph, Almerindo & Pasquale & Joseph	<div data-bbox="772 808 882 927" style="background-color: black; border-radius: 50%; width: 60px; height: 60px; margin: 0 auto;"></div> <p style="text-align: center;"><b>DROPPED</b></p>	Pasquale Costantino Je 4 Costantino	2Ja'18 DEC'26 JUN.15'33 MAR'35 DEC'37 JUN'40 FEB'47 DEC 50
---	---	--	---

Plat	Lot	Street	Date
107	472	Syracuse St.	
Mary T. Cass et al Trustees of the City & Suburban Land Trust			2Ja' 18
Joseph O. Lefrancois			DEC '26
Anna Costantino			JUN.15'27
Old Colony Co-operative Bank			JUN.15'33
Jennie & Leonilda Santopietro			MAR '35
Frank Santopietro & wf Jennie Jt Ten.			DEC '37
Hope Finance Co.			JUN '40
Joseph, Almerindo & Pasquale			JUN.18'41
Costantino			

Plat  
107

Block

Lot  
472

Street

SYRACUSE ST

Date

Pasquale Costantino & Joseph Costantine

**DROPPED**

**FEB 47**  
**DEC 50**

Plat	Lot	Street	Date
<b>107</b>	<b>473</b>	Seneca St.	

Mary T. Cass et al Trustees of the City  
& Suburban Land Trust,

2Ja'18

Bernard P. Mc Garry

1Mr'21

Bernard P. McGarry & wf. Mary A. Jt. Ten.

JUN 49

The Housing Authority of the City of Prov.

DEC 50

**DROPPED**

DEC 51

107

474

Street

Seneca St.

Date

Mary T. Cass et al Trustees of the City  
& Suburban Land Trust

Bernard P. McGarry

Bernard P. McGarry & wf. Mary A. Jt. Ten.

**DROPPED**

2Ja'18

1Mr'21

JUN 49

DEC 50

107

475

Street

Seneca St.

Date

Mary T. Cass et al Trustees of the City  
 & Suburban Land Trust  
 Bernard P. Mc Garry  
 Bernard P. McGarry & wf. Mary A. Jt. Ten.

2Ja'18

1Mr'21

JUN 49

DEC 50

**DROPPED**

107

476

Street

Seneca St.

Date

Mary T. Cass et al Trustees of the City  
& Suburban Land Trust

2Ja' 18

Joseph O. Lefrancois

John Lobello &amp; wf Jennie Jt. Ten.

DEC '26  
APR '40

DROPPED

DEC 5 0

107

477

Sheet

Cleveland St.

Date

Mary T. Cass et al Trustees of the City  
& Suburban Land Trust

2Ja'18

Joseph O. Lefrancois

John Lobello & wf Jennie Jt. Ten.

DEC '26  
APR '46

DROPPED

DEC 50

107

478

Street

Cleveland St.

Date

Mary T. Cass et al Trustees of the City  
& Suburban Land Trust

2Ja'18

James Wilson

15Je'18

James, Harold J. &amp; Hilda Wilson Jt. Ten.

JAN'40

Edmund L. Wilson &amp; wf Marjorie A. Jt. Ten.

MAY 47

DROPPED

EC 50

Plat	Lot	Street	Date
107	479	Cleveland St.	
Mary T. Cass et al Trustees of the City & Suburban Land Trust			2Ja'18
Joseph O. Lefrancois			DEC '26
John Lobello & wf Jennie Jt.Ten.			APR '46
Remo Campopiano & wf. Hazel Jt.Ten.			FEB 50
<b>DROPPED</b>			DEC 50

Plat	Lot	Street	Date
107	480	Cleveland St.	

Mary T. Cass et al Trustees of the City  
& Suburban Land Trust

2 Jan 18

Joseph O. Lefrancois

DEC '26 -  
APR '46

John Lobello & wf Jennie Jt. Ten.

**DROPPED**

DEC 5 0

Plat	Lot	Street	Date
107	481	Cleveland St.	
Mary T. Cass et al Trustees of the City & Suburban Land Trust			2Jan 18
Joseph O. Lefrancois			Dec '26
Angelina Pizzi			JAN '27
S. Chiappinelli, Incorporated			NOV '31
Antonio DiFolco & wf Concetta Jt. Ten.			NOV '41
<b>DROPPED</b>			

107

482

Street

Cleveland St.

Date

Mary T. Cass et al Trustees of the City  
& Suburban Land Trust

Joseph O. Lefrancois

Angelina Pizzi

S. Chiappinelli, Incorporated

Antonio Di<sup>l'</sup>olco & wf Concetta Jt. Ten.

**DROPPED**

2Ja'18

DEC '26  
JAN '27

NOV '31

NOV '44

107

483

Street

Cleveland St.

Date

Mary T. Cass et al Trustees of the City  
& Suburban Land Trust

2Ja' 18

Joseph O. Lefrancois

Angelina Pizzi

DEC '98

JAN '27

S. Chiappinelli, Incorporated

NOV '31

Antonio Di Folco &amp; wf Concetta Jt. Ten.

NOV '44

DROPPED

107

484

Sheet.

Cleveland St.

Date

Mary T. Cass et al Trustees of the City  
& Suburban Land Trust

Edward H. Ziegler

The Housing Authority of the City of Prov

2Ja' 18

DEC '26

DEC 5 0

DEC 5 1

DROPPED

107

485

Cleveland St.

Date

Mary T. Cass et al Trustees of the City  
& Suburban Land Trust

2Ja'18

Luigi Altieri

1 N'24

Rosa Altieri

DEC'26-

F. Cipolla &amp; Sons, Inc.

JAN'28

Emilio N. Cappelli, Receiver of F. Cipolla &  
son, Inc.

MAR'38

**DROPPED**

DEC 5 0

LOT  
107

LOT  
486

Street  
Cleveland St.

Date

Mary T. Cass et al Trustees of the City  
& Suburban Land Trust

2Ja'18

Luigi Altieri

1 N'24

Rosa Altieri

DEC'24

F. Cipolla & Sons, Inc.

JAN'28

{ Emilio N. Cappelli, Receiver of F. Cipolla  
{ and Son, Inc.

MAR'38

**DROPPED**

DEC 5 0

107

487

Street

Cleveland St.

Date

Mary T. Cass et al Trustees of the City  
& Suburban Land Trust

2Ja'18

Luigi Alteri

1Mr'20

Luigi Altieri

1My'24

Rosa Altieri

DEC'26

F. Cipolla &amp; Sons, Inc.

JAN'28

{Emilio N. Cappelli, Receiver of F. Cipolla  
{and Son, Inc.

MAR'38

DROPPED

DEC 50

107

488

Subject

Cleveland St.

Date

Mary T. Cass et al Trustees of the City  
& Suburban Land Trust

Luigi Alteri

Luigi Altieri

Rosa Altieri

F. Cipolla &amp; Sons, Inc.

{Emilio N. Cappelli, receiver of F. Cipolla  
{and Son, Inc.

**DROPPED**

2Ja'18

LMr'20

LMy'24

DEC'26

JAN'28

**MAR'38**

DEC 5 0

Plat	Lot	Street	Date
107	489	Cleveland St.	
Mary T. Cass et al Trustees of the City & Suburban Land Trust			2Ja'18
Luigi Alteri			1Mr'20
Luigi Altieri			1My'24
Rosa Altieri			DEC'26
F. Cipolla & Sons, Inc.			JAN'28
{Emilio N. Cappelli, receiver of F. Cipolla {and Son, Inc.			MAR'38
<b>DROPPED</b>			DEC 5 0

107

LOT  
490

Street

Cleveland St.

Date

Mary T. Cass et al Trustees of the City  
& Suburban Land Trust

2Ja'18

Luigi Alteri

1Mr'20

Luigi Altieri

1My'24

Rosa Altieri

DEC'26

F. Cipolla &amp; Sons, Inc..

JAN'28

{ Emilio N. Cappelli, Receiver of F. Cipolla  
{ and Son, Inc.

**DROPPED**

MAR'38

DEC 50

Plat	Lot	Street	Date
107	491	Cleveland St.	
Mary T. Cass et al Trustees of the City		}	2Ja'18
& Suburban Land Trust			2 D'18
Carmene Scotti			1 D'20
Domenica Scotti wife Carmine			JUN.15'28
Domenica Scotti widow Carmine			DEC 5 0
<b>DROPPED</b>			

107

492

Street

Cleveland St.

Date

Mary T. Cass et al Trustees of the City & Suburban Land Trust	2 Ja '18
Carmene Scotti	2 D '18
Domenica Scotti wife Carmine	1 D '20
Domenica Scotti widow Carmine	JUN. 15 '28
<b>DROPPED</b>	DEC 5 0

107

493

Cleveland St.

Date

Mary T. Cass et al Trustees of the City  
& Suburban Land Trust

William Maroni

Joseph O. Lefrancois

John Lobello & wf Jennie Jt. Ten.

**DROPPED**

2Ja'18

1 N'24

DEC '26

APR '46

DEC 50

107

494

Street

Cleveland St.

Date

Mary T. Cass et al Trustees of the City  
& Suburban Land Trust

2Ja'18

Rosa Altieri

1My'25

F. Cipolla &amp; Sons, Inc.

JAN'28

{ Emilio N. Cappelli, Receiver of F. Cipolla }  
{ and Son, Inc. }

MAR'38

**DROPPED**

DEC 50

107

502

Merino ?

Date

Mariano C. Corrente &amp; wife Dusolina D.

1Mr'22

Pasqualina Gentile

1Ja'23

City of Providence

MAY'27

**DROPPED**

MAY'28

St. Anthony's Church Corp. of R.I.

JUN 49

Charles H. Hasselbaum &amp; wf. Alice E.

DEC 50

Concetta Petreccia, Bernardino Petreccia  
& Maria Petreccia JT. (D.B. 1144/25)

9/12/67

**SEE NEXT CARD**

Plat  
107

Lot  
502

Street  
Merino

Date

Richard Paoletta & Carmela Paoletta

JT (1228/778)

6/17/81

John W. Bordieri DB 1494/256

12/16/86

Juan J Barrena & Ingrid L Barrena

T.E. DB 1915/336

11/1/88

RECORDED AND INDEXED

107

503

Merino

Date

Mariano C. Corrente & wife Dusolina D.  
City of Providence

**DROPPED**

St. Anthony's Church Corp. of R.I.

Charles H. Hasselbaum & wf. Alice E.

**DROPPED**

MAR '22

MAY '27

MAY '28

JUN 49

DEC 50

DEC 50

Plat	Lot	Street	Date
107	504	Merino.	

Mariano C. Corrente & wife Dusoilna D.

Vincenzo Toti

City of Providence

**DROPPED**

St. Anthony's Church Corp. of R.I.

Charles H. Hasselbaum & wf. Alice E.

Concetta Petreccia, Bernardino Petreccia

& Maria Petreccia JT. (D.B. 1144/25) 9/12/67

LMr'22

FEB'27

MAY'27

MAY'28

JUN 49

DEC 50

**SEE NEXT CARD**



Plat	Lot	Street	Date
107	505	Grover	
Mariano C. Corrente & wife Dusolina D. City of Providence			Mr '22 MAY '21
<b>DROPPED</b> St. Anthony's Church Corp. of R.I.			MAY '28 JUN 49
<b>DROPPED</b>			DEC 5 2

Plat	Lot	Street	Date
107	507	Cleveland	
Mariano C. Corrente & wife Dusolina D.			Mr '22
Enrico Marsella			16 Je '24
Gugliemo Cuomo & wife Imperia			1 F '25
City of Providence			MAY '27
<b>DROPPED</b>			MAY '28
St. Anthony's Church Corp. of R.I.			JUN 4 9
Bartolomeo D'Arezzo & wf. Elvera Jt. Ten.			DEC 5 '2
<b>DROPPED</b>			DEC 5 '2

Plat  
**107**

Lot  
**510**

Street

Merino

Date

Mariano C. Corrente & wife Dusolina D.

City of Providence

**DROPPED**

St. Anthony's Church Corp. of R.I.

Albert Cherella & wf. Josephine Jt. Ten

**DROPPED**

LMr' 22

MAY'27

MAY'28

JUN 49

DEC 50

DEC 50

Plat	Lot	Street	Date
107	513	Laurel Hill Ave.	

Mariano C. Corrente & wife Dusolina D.  
City of Providence

**DROPPED**

LMr'22

MAY'27

MAY'28

Plat <b>107</b>	Lot <b>514</b>	Street <b>Corrente</b>	Date
Mariano C. Corrente & wife Dusolina D.			1 Mr '22
Angelina Santagata wife Vincenzo City of Providence			1 Mr '23 MAY '27
<b>DROPPED</b>			MAY '28

Plat	Lot	Street
107	515	Corrente

Date

Mariano C. Corrente & wife Dusolina D.  
City of Providence

**DROPPED**

1Mr' 22

MAY 27

MAY '28

Plat	Lot	Street	Date
107	516	Corrente	

Mariano C. Corrente & wife Dusolina D.  
City of Providence

**DROPPED**

MAY 22  
MAY 28  
MAY 28

Plat	Lot	Street	Date
107	517	Corrente	
Mariano C. Corrente & wife Dusolina D.			1Mr'22
John Lisa & wife Rose			1Ja'23
City of Providence			MAY'27
<b>DROPPED</b>			MAY'28

Plat	Lot	Street	Date
107	518	Corrente	
Mariano C. Corrente & wife Dusolina D. City of Providence			1 Mr '22 MAY '27 MAY '28
<b>DROPPED</b>			

Plat

Lot

Street

107

519

Corrente

Date

Mariano C. Corrente & wife Dusolina D.  
City of Providence

**DROPPED**

LMr'22

MAY 27  
MAY 28

Plat

Lot

Street

107

520

Corrente

Date

Mariano C. Corrente &amp; wife Dusolina D.

City of Providence

**DROPPED**

1 Mr '22

MAY '27

MAY '28

107

LOT

Street

107

521

Corrente

Date

Mariano C. Corrente & wife Dusolina D.  
City of Providence

**DROPPED**

1 Mr '22

MAY '27

MAY '28

Plat	Lot	Street	Date
107	522	Corrente	
Mariano C. Corrente & wife Dusolina D			Mr' 22
Filippo DiIorio & wife Carmina			16Je' 24
City of Providence			MAY'27
<b>DROPPED</b>			MAY'28

Plat <b>107</b>	Lot <b>523</b>	Street <b>Corrente</b>	Date
Mariano C. Corrente & wife Dusolina D.			Mr' 22
Filippo DiIorio & wife Carmina			16Je' 24
City of Providence			MAY'27
<b>DROPPED</b>			MAY'28

Plat

Lot .

Street

107

524

Corrente

Date

Mariano C. Corrente & wife Dusolina D.  
City of Providence

**DROPPED**

MAY '22  
MAY '26

MAY '28

Plat	Block	Lot	Street	Date
107		525	Corrente	
Mariano C. Corrente & wife Dusolina D.				1Mr'22
Alessandro Camassa & wife Maria				15Je'25
City of Providence				May'27
DROPPED				May'28

Plat  
**107**

Lot  
**526**

Street  
**Hartford Ave.**

Date

Mariano C. Corrente & wife Dusolina D.

Mr'22

City of Providence

MAY'27

**DROPPED**

MAY'28

Plat  
**107**

Lot  
**527**

Street

Hartford Ave.

Date

Mariano C. Corrente & wife Dusolina D.

1 Mr '22

Alessandro Camassa & wife Maria

1 D '22

Gaetano Fraioli & wife Agata

1 D '24

City of Providence

MAY '27

**DROPPED**

MAY '28

Plat  
107

Lot  
528

Street

Hartford Ave.

Date

Mariano C. Corrente & wife Dsuolina D.

1Mr! 22

Angelo Ferri

1Mr! 22

Aurelia C. Parrillo wife Rocco

15Je! 25

City of Providence

MAY'27

**DROPPED**

MAY'28

Plat	Lot	Street	Date
107	529	Hartford Ave.	
Mariano C. Corrente & wife Dusolina D.			Mr '22
Angelo Ferri & wife Teresa			My '24
Domenico Manziotti & wf Nunziate City of Providence		Jt. Ten.	APR 1 '26
<b>DROPPED</b>			<b>MAY '27</b>
			<b>MAY '28</b>

Plat

Lot

Street

107

530

Corrente

Date

Mariano C. Corrente & wife Dusolina D.  
City of Providence

**DROPPED**

Mr' 22

MAY'27

MAY'28

Plat

Lot

Street

107

531

Corrente

Date

Mariano C. Corrente &amp; wife Dusolina D.

City of Providence

**DROPPED**

LMr' 22

MAY'27

MAY'28

Plat  
**107**

Lot  
**532**

Street

**Corrente**

Date

Mariano C. Corrente & wife Dusolina D.  
City of Providence

**DROPPED**

1Mr'22

**MAY'21**

**MAY'28**

Plat  
**107**

Lot  
**533**

Street

**Corrente**

Date

Mariano C. Corrente & wife Dusolina D.  
City of Providence

**DROPPED**

Mr '22  
MAY '27  
MAY '28

Plat

Lot

Street

107

534

Corrente

Date

Mariano C. Corrente & wife Dusolina D.  
City of Providence

**DROPPED**

LMr'22

MAY'27

MAY'28

Flat

Lot

Street

107

535

Corrente

Date

Mariano C. Corrente & wife Dusolina D.  
City of Providence

**DROPPED**

Mr '22

MAY '27

MAY '28

Plat

Lot

Street

107

536

Corrente

Date

Mariano C. Corrente &amp; wife Dusolina D.

City of Providence

**DROPPED**

Mr '22

MAY '27

MAY '28

107

LOT  
537

Street

Corrente

Date

Mariano C. Corrente & wife Dusolina D.  
City of Providence

**DROPPED**

LMr'22

MAY '27

MAY '28

Plat

Lot

Street

107

538

Corrente

Date

Mariano C. Corrente & wife Dusolina D.  
City of Providence

1Mr'22

MAY'27

**DROPPED**

MAY'28

107

539

Street

Corrente

Date

Mariano C. Corrente & wife Dusolina D.  
City of Providence

**DROPPED**

MAY '22  
MAY '27

MAY '28

Plat

Lot

Street

107

540

Corrente

Date

Mariano C. Corrente & wife Dusolina D.  
City of Providence

**DROPPED**

LMr' 22

MAY 27  
MAY 28

Plat	Lot	Street
107	541	

Corrente

Date

Mariano C Corrente & wife Dusolina D.  
Vincenza Simone

LMr'22

LMr'22

Antonio Carnevale & wife Filomena  
City of Providence

LMr'24

MAY'27

**DROPPED**

MAY'28

F I G L

L O C

Street

107

542

Longo

Date

Mariano C. Corrente & wife Dusolina D.  
City of Providence

**DROPPED**

Mr '22

MAY '27  
MAY '28

Plat

Lot

Street

107

543

Longo

Date

Mariano C. Corrente &amp; wife Dusolina D.

City of Providence

**DROPPED**

Mar. 1922

MAY '27

MAY '28

Flat

Lot

Street

107

544

Longo V

Date

Mariano C. Corrente &amp; wife Dusolina D.

1 Mr '22

Maria G. Croce widow

JUN 15 '26

City of Providence

MAY '27

**DROPPED**

MAY '28

JUN 15 '27

Plat

Lot

Street

107

545

Longo

Date

Mariano C. Corrente & wife Dusolina D  
City of Providence

**DROPPED**

Mr '22

MAY '27

MAY '28

Plat  
**107**

Lot  
**546**

Street

Longo

Date

Mariano C. Corrente & wife Dusolina D.  
City of Providence

**DROPPED**

LMr' 22

MAY 27

MAY 28

Plat

Lot

Street

107

547

Longo

Date

Mariano C. Corrente &amp; wife Dusolina D.

Giovanni Falloni &amp; wife Vittoria.

City of Providence

**DROPPED.**

1Mr'22

1Ap'25

MAY'27

MAY'28

Flat

LOT

Street

107

548

Longo

Date

Mariano C. Corrente & wife Dusolina D.  
City of Providence

**DROPPED**

1 Mr '22

**MAY '27**

**MAY '28**

Plat

107

Lot

549

Street

Longo

Date

Mariano C. Corrente & wife Dusolina D.  
City of Providence

**DROPPED**

LMr '22

MAY '27

MAY '28

Plat	Block	Lot	Street	Date
107		550	Longo	
Mariano C. Corrente & wife Dusolina D.				Mar '22
John Toti & wife Laura				Jan '27
City of Providence				May '27
DROPPED				May '28

107

551

Street

Longo

Date

Mariano C. Corrente & wife Dusolina D.  
Angelo Marsella & wife Luisa  
City of Providence

**DROPPED**

Mr '22

MAY 1 '26

MAY '27

MAY '28

Plat

Lot

Street

107

552

Longo

Date

Mariano C. Corrente & wife Dusolina D.

City of Providence

**DROPPED**

Mr '22

MAY '27

MAY '28

Plot

Lot

Street

107

553

Longo

Date

Mariano C. Corrente & wife Dusolina D.

Filippo Ciaccio & wife Concetta

City of Providence

**DROPPED**

1 Mr '22

JAN '27

MAY '27

MAY '28

Plat  
**107**

Lot  
**554**

Street  
**Hartford Ave.**

Date

Mariano C. Corrente & wife Dsuolina D.  
City of Providence

**DROPPED**

LMr<sup>1</sup> '22  
**MAY'27**  
**MAY'28**

107

555

Street

Hartford Ave.

Date

Mariano C. Corrente & wife Dusolina D.  
City of Providence

**DROPPED**

1 Mr '28

MAY '28

Plat	Lot	Street
107	558	

Longo

Date

Mariano C. Corrente & wife Dsuolina D.

LMr' 22

Hormitase Gareau & wife Susanna

LMr' 22

Hormidase Gareau & wf Susanna Jt. Ten.

JAN '32

**DROPPED**

APR '32

107

LOT  
563

Street

Longo

Date

Mariano C. Corrente & wife Dusolina D.

1Mr'22

Willie Morrirt & wife Edith A.

1Mr'22

Willie Morrirt Estate & widow Edith A.

MAY 47

Edith A. Morrirt widow Willie

MAY 48

Anthony J. Inglesi

APR 49

Anthony J. Inglesi & wf. Mary A. Jt. Ten.

DEC 51

**DROPPED**

DEC 52

Plat

Lot

Street

107

567

Longo

Date

Mariano C. Corrente & wife Dusolina D.  
Stefano Andolfi & wife Teresa  
**DROPPED**

LMr'22

JUN. 15 '27

JAN '28

Plat	Lot	Street	Date
107	568	Grover	
Mariano C. Corrente			1 Mr '22
Angelina Santagata wife Vincenzo			1 Mr '23
Dropped			1 Je '23

Plat	Block	Lot	Street	Date
107		571	Pt of lot 12 merged into lot 571 Crowninshield Street	8/23/66
DONALDA GIRARD		(1138/909)	(ERROR)	, DEC '67

Plat

Block

Lot

Street pt of lot 12 merged into  
lot 572

107

572

Crowinshield Street

Date

Fred L. Iafrate, Jr. & wf. Barbara E. ENT

(ERROR)

(1138/909)

8/23/66

DROPPED

DEC '67

Plat	Lot	Street	Created from all	502 & pt
107	586	Merino St	504	Date

Juan J Barrena & Ingrid L Barrena

DB 1921/053

11/9/88

~~ORUPED~~ INTO 590

12/89

Plat

107

Lot

587

Street Created from bal of 504  
Merino St

Date

John W Bordieri DB 1921/053

11/9/88

**DROPPED** *lots 589 & 590*

*12/89*

Plat  
107

Lot  
588

Street Created from lot 21  
Grover St

Date

Anthony M Caprio DB 2146/183,

12/1/89

Dropped

*into 594*

*12/91*

