

State of Rhode Island and Providence Plantations

COASTAL RESOURCES MANAGEMENT COUNCIL

IN CITY COUNCIL

Room 508, Veterans Memorial Building
83 Park Street, Providence, R. I. 02903

AUG 4 1977

READ:

WHEREUPON IT IS ORDERED THAT
THE SAME BE RECEIVED.

DATE: APRIL 13, 1977

FILE NO: 77-4-5

NOTICE

This office has under consideration the application of

MARQUETTE CEMENT MANUFACTURING COMPANY
139 TERMINAL ROAD
PROVIDENCE, RHODE ISLAND 02908

for a State of Rhode Island assent to

DREDGE AN AREA APPROXIMATELY 30 FT. BY 800 FT. ADJACENT TO AN
EXISTING WHARF TO A DEPTH OF 28 FEET BELOW MEAN LOW WATER.
THE DREDGED MATERIAL, ABOUT 2,500 CUBIC YARDS WILL BE DISPOSED
OF AT AN APPROVED LAND SITE IN JOHNSTON, R.I.Waterway PROVIDENCE RIVERCity/Town PROVIDENCE, RHODE ISLAND

7703 1 5 87A

Plans of the proposed work may be seen at this office and at the
Clerk's office, CITY of PROVIDENCE.

You are advised that, if you have good reason to enter protests against the proposed work it is your privilege to do so. It is expected that objectors will review the application and plans thoroughly, visit site of proposed work if necessary, to familiarize themselves with the conditions and cite what law or laws, if any, would in their opinion be violated by the work proposed. If you desire to submit a protest statement, to receive consideration, it should be in writing and be received at this office on or before

MAY 13, 1977

IN CITY COUNCIL

APR 21 1977

FIRST READING

REFERRED TO COMMITTEE ON PUBLIC WORKS

Ernest Cooper
CLERK

THE COMMITTEE ON
PUBLIC WORKS

Recommends

Ernest Cooper
CLERK
July 18, 1977

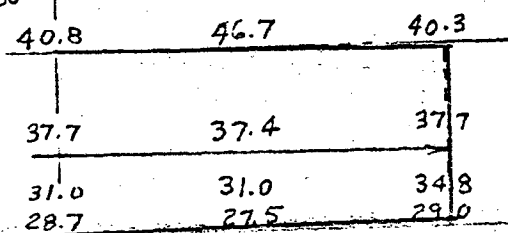
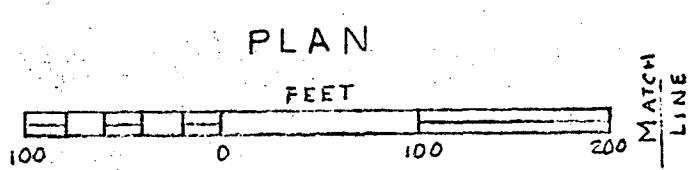
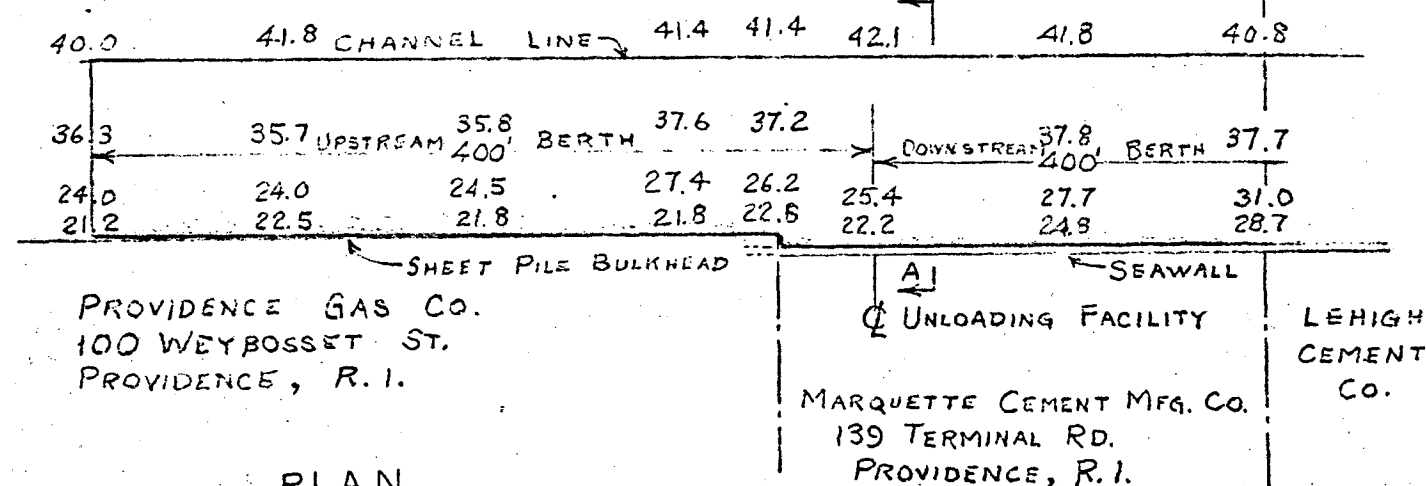
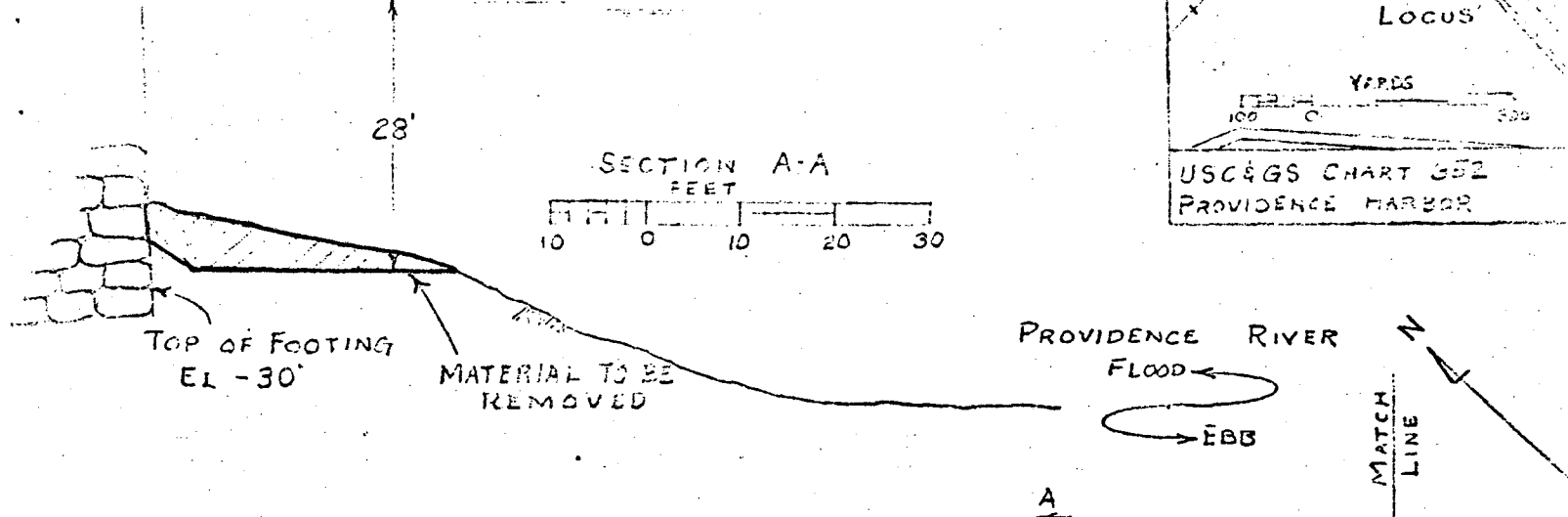
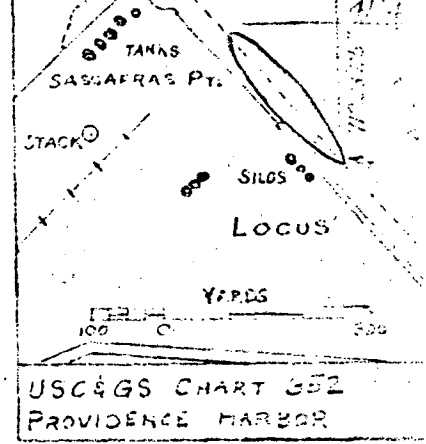
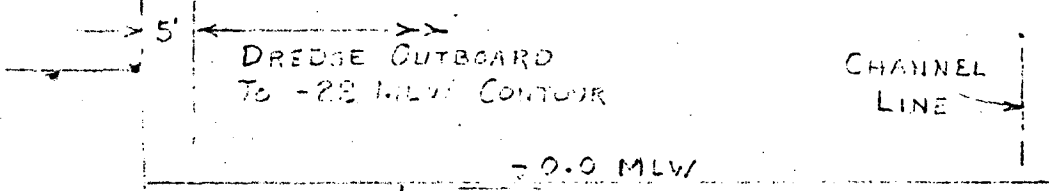

PROPOSED DREDGING
 APPROX. 2,500 CY OF
 MATERIAL TO BE REMOVED BY
 LAND CLAMSHELL FROM 5'
 OUTBOARD OF BULKHEAD TO
 28' CONTOUR & DISPOSED ON
 LAND IN ACCORDANCE WITH
 STATE & FEDERAL REGULATIONS.
 PROPOSED DISPOSAL SITE:
 SILVESTRI LANDFILL, PLAINFIELD PIKE.
 JOHNSTON, R.I.

DREDGING IN THE PROVIDENCE RIVER
 PROVIDENCE, R.I.
 APPLICATION BY PERINI CORP, MARINE
 DIVISION AS AGENT FOR MARQUETTE
 CEMENT CO.

LEHIGH CEMENT CO.
 MUNICIPAL WHARF
 PROVIDENCE

SOUNDINGS ARE IN FEET
 AND REFER TO MEAN LOW WATER