

Book No. 190

190-1

Peter J. Landy

259-261 Atwells Ave

John Keogh

D. L.

Permit No 1509

Cut at curb 8.5

Opened May 4 1876

Closed " 9 1876

Reopened & Extended Nov 20-1877 by P. J. Ammann D. L.

Closed " 20-1877

Reopened to Clean out " 8-1879 by John Keogh D. L.

Closed " 8-1879 Reopened Nov 19-1879

Reopened & Closed May 20-90 Closed " 20-1917

J. Deary D. L. G. Piccitelli D. L.

Plotted & Reopened Oct 21-1919

Closed " 24-1919

G. Piccitelli D. L.

Abandoned Feb 18/20

Reopened Sept 22-1917

Closed Sept 23-1917

J. D. Ammann D. L.

Reopened Feb 16-1915
Closed " 15-1915
G. Piccitelli D. L.

Ext. Work
M. K.
Feb 11-1925

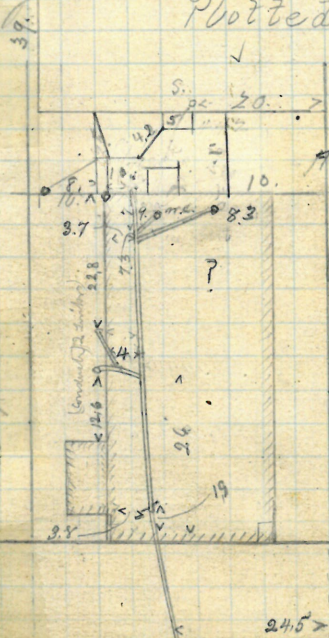

< 24

31.7 West of the 2nd M.H.
East of 1st Street

Atwells Ave

2

P. 161
1

2

Mary Baggott

S.W. cor Needham St.

210 Atwell Ave
Alexander C. Toole

Reopened Nov 19 1945

Closed Nov 20 1945

add 400 ft. S. a De Pute Rd.

Permit No. 1507

Cut at curb 9.

Opened May 5 1876

Closed " 11 1876

Reopened June 19-1913

Closed " 19-1913

H. Hutchinson D. L. - D. L. 1913

Reopened June 6-1914

Closed " 7-1914

P. Gallo D. L.

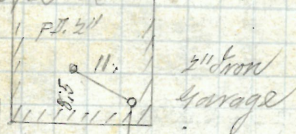

Plotted

Needham St.

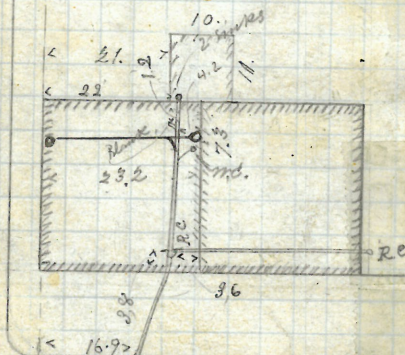

59.3 West of the 2nd M.H. west of Dean St.

Atwell Ave

Closed May 25/65
of Barabate Chan

James O'Donnell
 6-10-37
 371
 Atwell's Ave.
 John O'Donnell
 D. L.

Permit No 1550

Opened May 5 1876
 Closed 11-1876
 and To Extend 11 16-1877
 Closed 11 17-1877
 Reopened Feb 15 1878
 Closed 11 16 1878
 M. J. O'Donnell D. L.
 Closed -

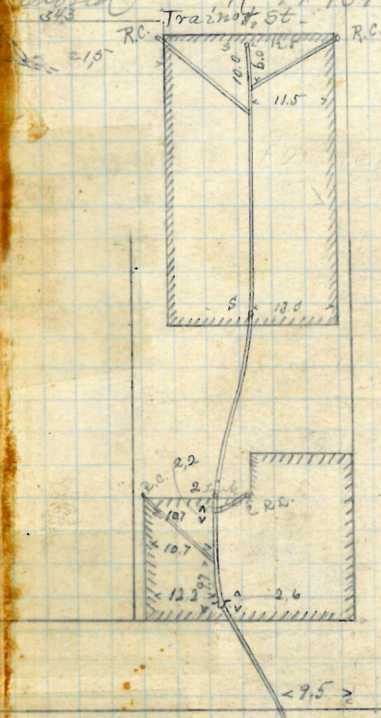

Platted.

Left St.

591 West of M.H. East of Left

Atwell's Ave.

2.

4

Removed

II

Reopened Aug. 9, 1927

Closed " 9, 1927

G. Gibbons & Co.

Reopened

John O'Donnell

John O'Donnell

D. L.

Permit No. 1520

Cut at curb 6.4

Opened May 10, 1886

Closed " 12, 1886

Reopened Sept. 26, 99

Closed 50. " 28, 99

J. A. Blackman & Co.

Reopened Jan. 2, 1927

Closed " 2, 1927

J. A. Blackman & Co.

Reopened 5/11/43

Closed 5/11/43

G. Rimeant & Co.

Reopened 3/15/44

Closed 3/16/44

G. Rimeant & Co.

work overhead

Garage

rd. concrete wall

N.



60' wide by 90' long

Tower 88.

52.0

38.

10.4

10.

10.

10.

10.

10.

10.

10.

10.

10.

10.

10.

10.

10.

10.

10.

10.

10.

10.

3. curb

3.

3.

3.

3.

3.

3.

3.

3.

3.

3.

3.

3.

3.

3.

3.

3.

3.

3.

3.

3.

3.

3.

3.

3.

3.

3.

3.

3.

3.

3.

3.

3.

3.

3.

3.

101.

101.

101.

101.

101.

101.

101.

101.

101.

101.

101.

101.

101.

101.

101.

101.

101.

101.

101.

101.

101.

101.

101.

101.

101.

101.

101.

101.

101.

101.

101.

101.

101.

101.

101.

101.

10.

10.

10.

10.

10.

10.

10.

10.

10.

10.

10.

10.

10.

10.

10.

10.

10.

10.

10.

10.

10.

10.

10.

10.

10.

10.

10.

10.

10.

10.

10.

10.

10.

10.

10.

10.

10.

10.

10.

10.

10.

10.

10.

10.

10.

10.

10.

10.

10.

10.

10.

10.

10.

10.

10.

10.

10.

10.

10.

10.

10.

10.

10.

10.

10.

10.

10.

10.

10.

10.

10.

10.

10.

10.

10.

10.

10.

10.

10.

10.

10.

10.

10.

10.

10.

10.

10.

10.

10.

10.

10.

10.

10.

10.

10.

10.

10.

10.

10.

10.

10.

10.

10.

10.

10.

10.

10.

10.

10.

10.

10.

10.

10.

10.

10.

10.

10.

10.

10.

10.

10.

10.

10.

10.

10.

10.

10.

10.

10.

10.

10.

10.

10.

10.

10.

10.

10.

10.

10.

10.

10.

10.

10.

10.

10.

10.

10.

10.

10.

10.

10.

10.

10.

10.

10.

10.

10.

10.

10.

10.

10.

10.

10.

10.

10.

10.

10.

10.

10.

10.

10.

10.

10.

10.

10.

10.

10.

10.

10.

10.

10.

10.

10.

10.

10.

10.

10.

10.

10.

10.

10.

10.

10.

10.

10.

10.

10.

10.

10.

10.

10.

10.

10.

10.

10.

10.

10.

10.

10.

10.

10.

10.

5

#106

Amos Lee

DL

cut at each $\frac{1}{2}$

Closure . . . " 161876

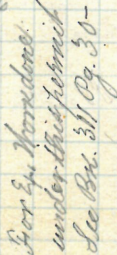

Exd " 8-1911 -

A. B. Watkinson & Co. Cleveland

By Matthew T. E.
Gleaner

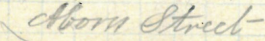

Building removed
by workers
Found near
L.R. issued 1/25/44 for
work on d.m. # 21611

Lx. issued 1/25/44 for
work on drain # 2161
See 311-30

drum abandoned

88.4 north of 2nd M.H. north of Washington St.

Aborn St.

Closed W 14-1911

Matthew 23: 1-28

6

John Murphy

232 Alameda Avenue

John & Doreen

D. L.

Permit No 1529

Cut at curb 9.1

Opened May 11 1896

Closed " 15 1896

Reopened Oct. 13-1906

Closed " 16-1906

J. Deary D. L.

Plotted.

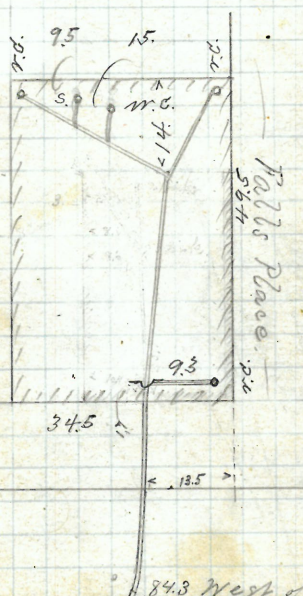

84.3 West of 4th St. West of Dean St.

Atwell's Ave.

P-157
6

7

Henry Fish

S.W. cor of Washington and Battery
Jesse A. Blackman #912

Run 15° 25'

cut at curb 10.5'

Opened May 11, 1876

Reopened July 12, 1934

Closed

" 16, 1876

Closed July 19, 1934

Reopened Apr 19, 1882 R. Brady, Jr.

J. Capaldi relay - 4" Iron

" Sept 10 - 1888 J.A. Blackman

Plotted.

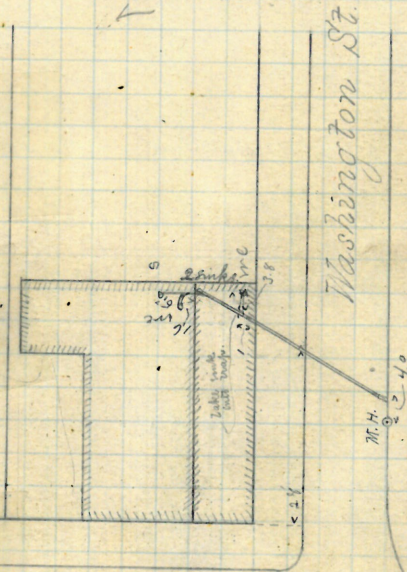

Battery St.

8.

8

P- 157
6Henry A. Billings
122 Carpenter St
Alexandre D. Gorb
D.L.

Permit No 1528

Cut at curb 10'

Opened May 11, 1876
Closed " 15, 1876
Reopened Nov. 8, 1875
Closed Nov. 8, 1875
D. Holmes D. L.

Plotted.

16.8 West of 4th M.H.
West of Boating St.

Carpenter St.

9

Permit No 1537

Cut at cut 10

Opened May 15th 1894

Close " 181876

Reopened May 10th 94.

Closed May 10th 94 Geo. H. Ferris D. L.

Proteas.

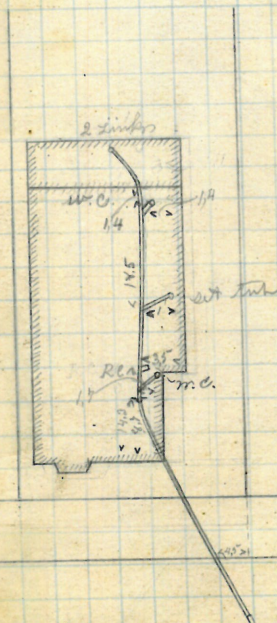

4's West of ^{2nd} ~~St~~ M.H. East
of Vinton St.

Carpenter St.

J. T. Johnson
 # 300 ¹⁶⁵ Carpenter St
 Frank Rees

Permit No 1538
 D.L.

Opened May 16, 1916
 Closed " 20, 1916
 Reopened June 5, 1916
 Cut at curb 8.5

For New Drain
 See 3115-24

Plug

Reopened Nov. 18-1915
 Closed " 18-1915
 J.E. Bradshaw D.L.
 Reopened Nov. 18, 1926
 Closed Nov. 18, 1926
 F. Jaconda Clear
 5 Reopened - May 27, 38
 24 Closed - May, 1938
 F. Jaconda Disc
 Main Drain.

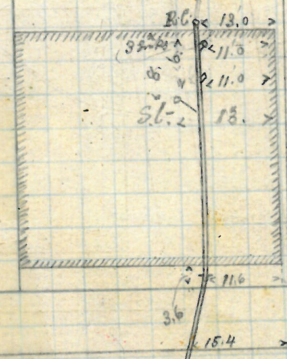

4 ft.
 55.0 West of 3rd St. West of
 Knight St.

Carpenter St.

12.

REMOVED

Mrs Jane Remington

14 Pearl St

Alexander D. Toole

D.L.

Permit No 1527

Cut at curb 9.

Opened May 191876

Closed " 221876

Reopened Aug. 19/93, to add w.c.

Closed " 21 " L.C. Stevenson 1893

Plotted.

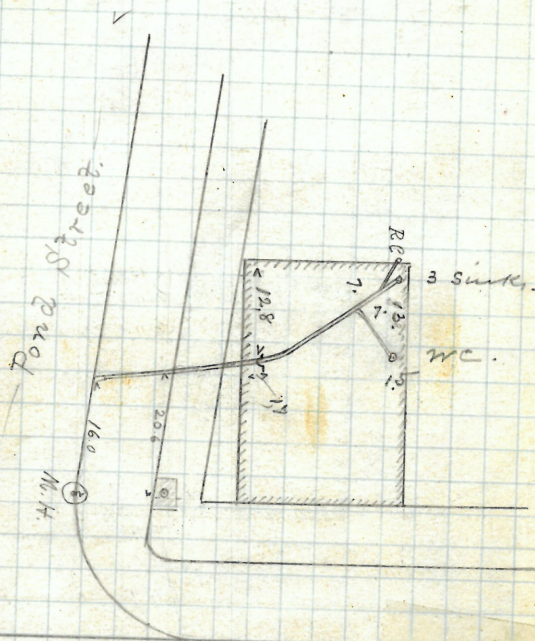

Pearl Street.

P- 157
6

13. ✓

William L Johnson 13
197 712 Carpenter St
John O'Donnell
D L
Permit No 1541
Cut at curb 70.4

Opened May 18 1896
Closed 22 1896
Reopened Sept 3-1907
Closed Oct 3-1907
D. Holmes D. G. - Cleanout

Plotted x
L

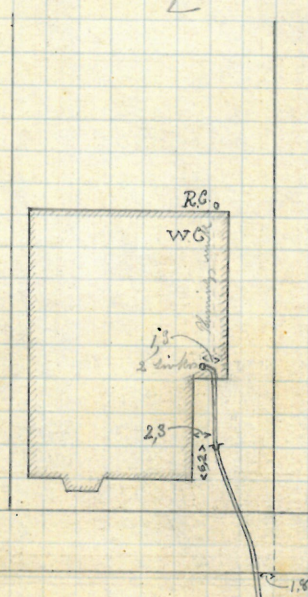

163 West of 2nd Mt. H
West of Battery St.

Carpenter St.

Owen, Benko #299-523

N.E. cor of Henry & Wells Streets

Reopened March 26-1908

Closed " 28-1908

A. Bullo D. Co.

Permit No 1343

Cut and curb

Opened May 19-1876

Closed " 23-1876

Reopened July 6-1887 by J.A. Blackman

Reopened Sept. 5-1893

Closed Sept. 6-1893 D.D. Lyons & Co.

Reopened Apr. 8-1908 by
J.B. Lallier & J. Bullo & Co.

Reopened Aug. 26-1911

Closed " 31-1911

J. A. Perry & Co.

Acorn St.

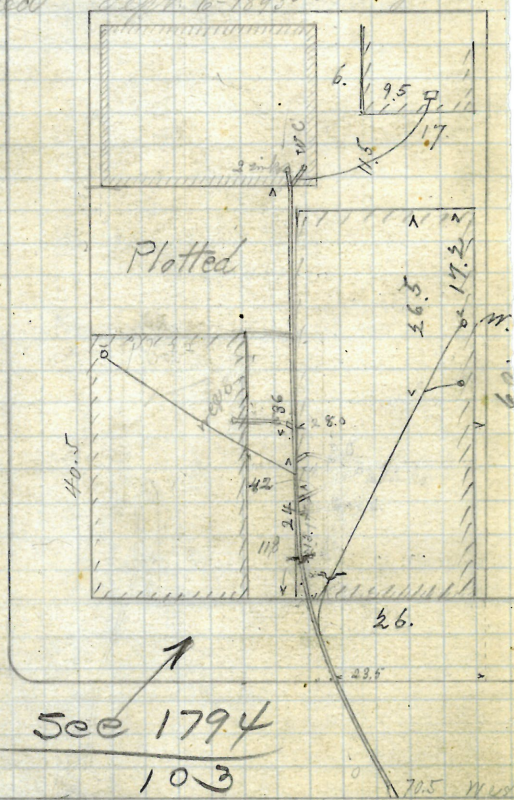

See 1794

103

M.H. East of Acorn

Arwells Ave.

Alva Woods

146-149-150 Broadway

Reopened Mch 22-1917

Closed " 23-1917

A. W. Langlietti & Co. - Permit

No 1549

Reopened

June 23 1876

Closed June 2 1876

Reopened & Closed Nov. 15 1897 - P. O. Connor D. S.

Plot 7 & 2

Reopened Jan 25 1921

Closed " 25-1921

J. G. Mackay D. S.

Reopened Dec 26-1907
Closed " 27-1907
W. C. Mackay D. S. - Cleared

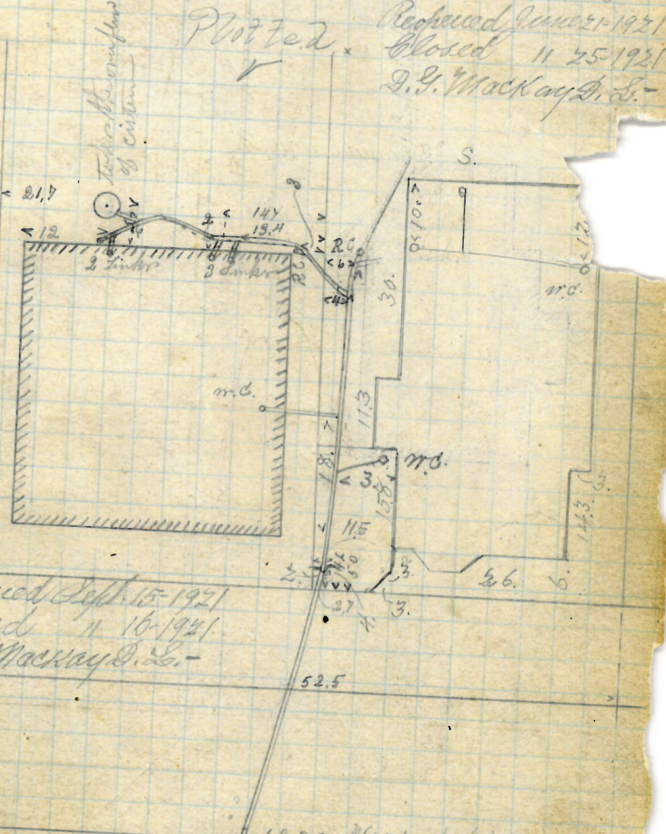

Reopened Sept. 15-1921

Closed " 16-1921

J. G. Mackay D. S.

West of first M.H.
East of Avenue St

Broadway

16

6

Annie & James Bond
1113 Carpenter St
Central Mountain

Expended	May	24-1876
Closed	"	24-1876
Received	Nov	16-1876
Closed	"	20-1876

24
24
200K

Discharged
 Closed
 C. G. G. G. G. G.

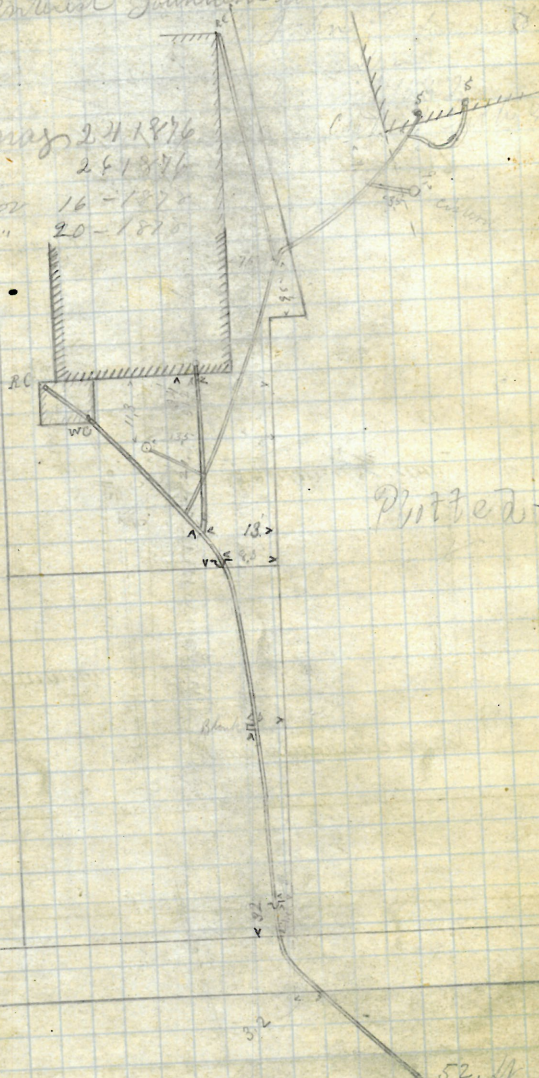

Printed -

52. W. W. W. W.
of first W. W. W. W. of Bally

Fourblair St.

17, 1
Wm. M. Brady Trust
17-249 Westminster St W cor Mathewson
James D. L. Cadmus

Permit No 1563
cut at curb 7.2

Opened May 22 1897
Closed " 30 1896

Reopened May 16. 93
Closed May 16 98. B. Brady D. L.

Photo
V

Reopened Mar 11 1932
Closed
M. St. James St. Chan

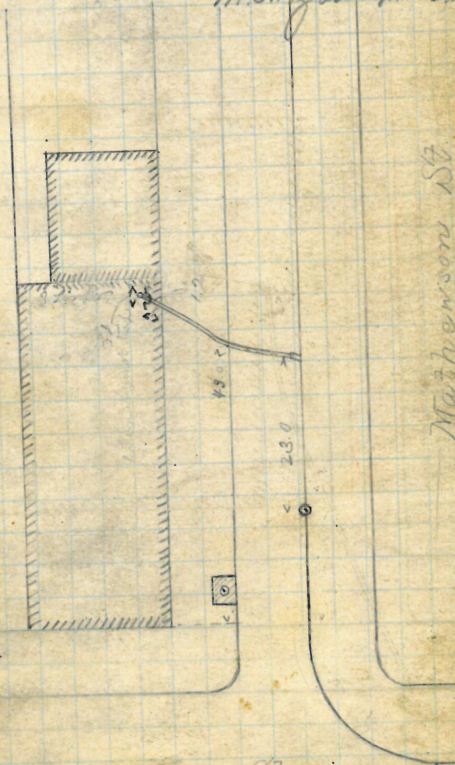

Westminster St.

18

Rebecca B Danforth

250 Broad St

William T Brown

D L

Permit No. 1567

Cut at curb

Opened May 31 1876

Reopened Feb 4 1919

Closed June 3rd 1876

Closed " 7 1919

Reopened Nov 19 1901 J. H. Kinsman St.

By E. H. Carey & Co. - Branch put in place

Reopened June 20, 1934

Closed June 20, 1934

S. M. Brooke - add lot 7 & 8

4" I

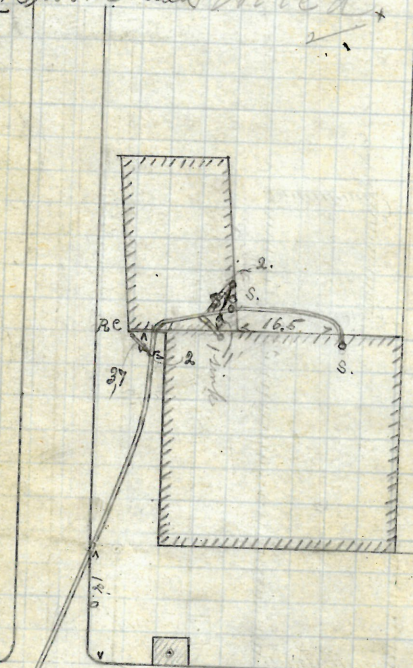
714 West of 3rd M.H. East of Chestnut St

Broad St

Box 4, Non done T D Thompson
under this pennick 139 Broadway
Box 12-1944 & cc Patrick Clark
Box 24 & 58 D L

Opined May 31 1876

Cut at Comb 70

Closed June 7 1876

extended Nov. 26, 1892, to add 2 w.c.

Lords Dec. 8 " G.F. Lewis Dr

Received Dec 14 1915

Closed 11 15-1915 Plotted.

W. Lyons D. L.

Received Jan 16-1922

Closed " 122-1922

Q. Gallo J. L. -

Collected. x
 Henry Street
 Recd. Sept 7/32
 El - " 7/32
 R

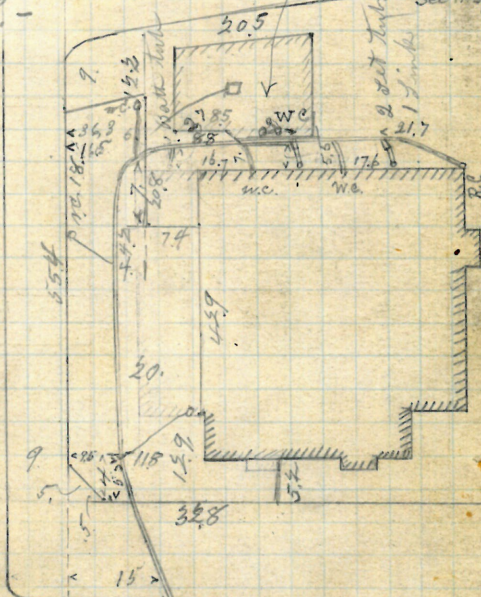

44 in 210K done in 1994
this permit Dec. 13, 1994
see pp. 10, 52, 67 & 10, 135

América Latina

Broadway

85 West of the 1st W.H.
West of Battery St.

Oliver Moore
 86 Brigham St
 Jas A Blackman
 D L

Permit No 1377
 cut off emb 9.6

Opened June 7-1876
 Closed " 9-1876
 Reop'd Aug 21-1889
 Reopened & closed Oct. 28-1897
 J. A. Blackman D. L.
 Reopened & closed Nov 18-1904
 J. Deary D. L.

Plotted

This house now enters
 the Severn St. Street

Reopened Aug 2-27-1910
 Closed " 2-27-1910
 Geo. L. Harris D. L.

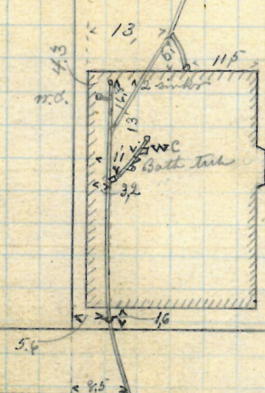

2.8.4 west of
 from 4th M.H. west of junction of

Brigham St.

22 ✓

20

Heirs of James Snow
269 Broad St
Frank Holden
D L

Permit No 1588

Opened June 6 1876
Closed " 10 1876

Cut at Curb 16
Reopened May 17 1929
Closed May 17 1929
F. R. Andrus D L

Plotted. ✓

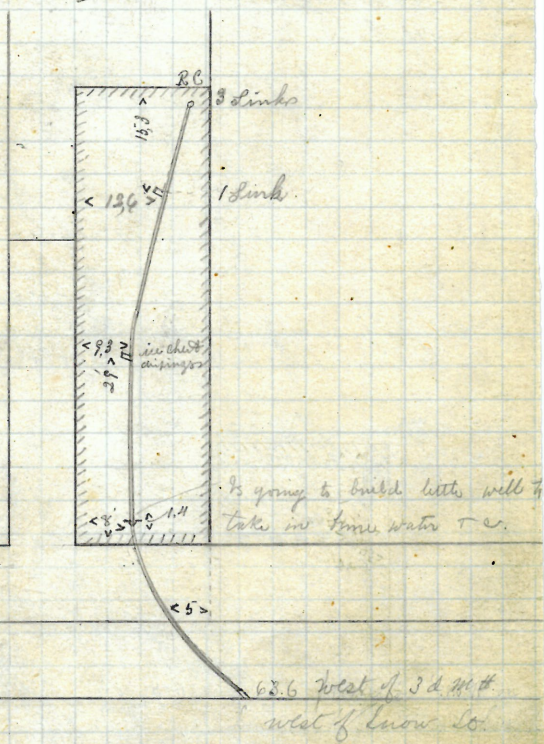

Broad St.

$\frac{170}{52}$ $\frac{165}{9}$

23
23

~~REMOVED~~
~~B M. H. H. H. H.~~

#202

116 Cranston St
Patrick Conroy
D.L.

Cranston Street

Permit No 1584

Opened frame 9-1876 cut at curb 9'
Closed " 13-1876

Reopened July 25-1883 by J. F. Reed D.L.

Reopened May 11-94
Closed " 2-11-94
D. Holmes D. L.



Plotted



is wrapped by hand.

Plotted

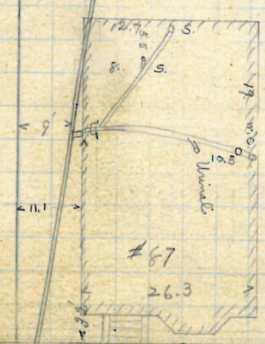

#85

22.1 East of 2nd m. H. east of Bridgman St
Lester St.

24.

Wanton Duff
No 280 Broad street
W F Chenck.
D L

Permit No 1588

Opened June 9 1874 Cut at curb 8'

Closed Aug 4 25-1876

Reopened Sept 20 1888 by J F Read

Re-open Mar 22 1950 $\frac{3}{4}$ "

Close Mar 22 1950 $\frac{3}{4}$ "

Clear from trap open 150
Small Mangrove Pit.

Plotted -

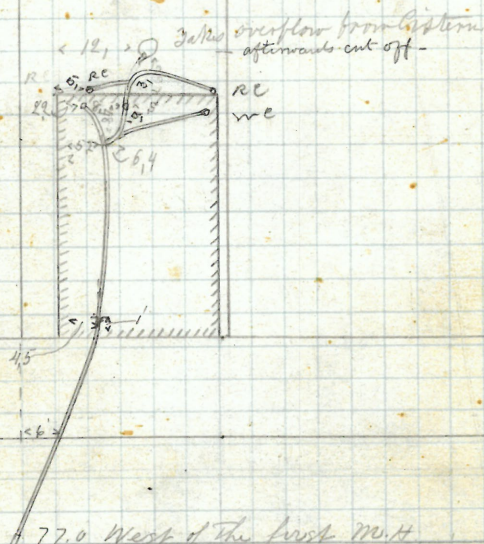

Broad St.

25
2.5

J.D. Thompson

100

77

Vinton St.

Patrick Edouk

D.L.

Permit No 1606

Cut at curb 9.2

Opened June 13, 1916

Closed Sept 16, 1916

Reopened Sept 9, 1916

Closed Sept 12, 1916

Reopened Jan, 25, 1938

Closed Jan 25, 1938

Jan Curb-Clear

Plotted

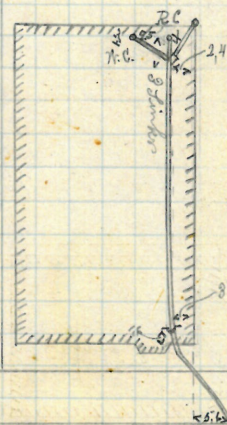

101 from 4th M.H. north of Broadway

Vinton St.

Removed

27

Samuel W Brown
No 10 Beacon St

John O Donnell

Permit No 16.11 Cut at emb 10.6

Opened June 13. 1876
Closed " 17 1876

Plotted.

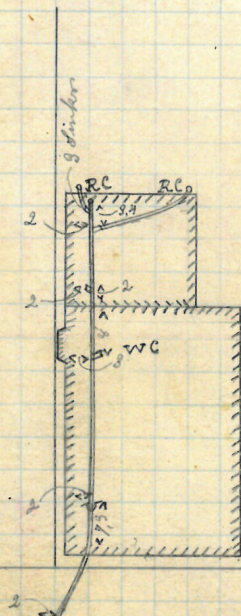

37.8 from 2nd M.H. Lvl of Beacon St.

Beacon St.

Atwells Ave. No. 205
 Atwells Ave. No. 166
 Atwells Ave. cor. Jefft.
 Acorn S.W. cor. Fountain
 Atwells Ave. No. 156
 Atwells Ave. No. 175
 Atwells Ave. cor. Acorn
 Atwells Ave. No. 211, cor. Jefft.

Broadway No. 146-148-150
 Broadway No. 139
 Broad No. 250
 Broad No. 269
 Broad No. 280
 Beacon No. 10
 Bridgman No. 86

Carpenter No. 122
 Carpenter No. 126
 Carpenter No. 155

Index.

A.

Peter F. Landy	May 4, 1876	1
Mary Baggott	May 5, 1876	2
James O'Donnell	May 5, 1876	3
Chas. Wright	May 12, 1876	5
John Murphy	May 11, 1876	6
John Mc. Curky	May 16, 1876	10
Owen Burke	May 19, 1876	14
John Irving	June 1, 1876	20

B.

Alva Woods	May 23, 1876	15
J. D. Thompson	May 31, 1876	19
Rebecca B. Danforth	May 31, 1876	18
Heire James Snow	June 6, 1876	22
Wanton Burfee	June 9, 1876	24
Samuel W. Brown	June 13, 1876	27
Olney Mowry	June 7, 1876	21

C.

Henry A. Billings	May 11, 1876	8
Wm. R. Richards	May 15, 1876	9
G. F. Johnson	May 16, 1876	11

Atwells Ave. No. 205

~~Index.~~

Elbow S.E. cor. Hospital	S. C. Fanning J.	June 13, 1876	26
Fountain, house No. 113 Carpenter	Lucie & Jane Barbour L.	May 24, 1876	16
Lester, house No. 176 Cranston	B. M. Hubbard M.	June 9, 1876	23
Mathewson N.W. cor Westminster	W. M. Bailey Trustee P.	May 24, 1876	17
Pearl No. 14	Mrs. Jane Remington J.	May 19, 1876	12
Tower N.W. cor Federal	Oliver Johnson V.	May 10, 1876	4
Vinton No. 47	J. D. Thompson W.	June 13, 1876	25
Washington cor. Battery	Henry Fisk	May 11, 1876	7

30.

Sarah A. Carpenter
11 Young Orchard Ave
James Loman

D. C.
Permit 2657

Y cut at curb 8.8

Opened July 21-1879
Closed " 24-1879.

Plot 202

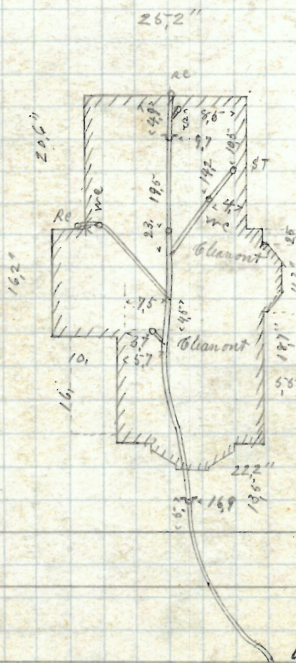

Two curve pipe and st. sewer
on account of branch
pointing at nearly
right angles

69.8' of 2 1/2' M.F.
at Governor St

Young Orchard Ave.

City of Providence
Drinking Traugh
Point St
L. H. Wheeler

V.P. Permit ^{D.L.} 265-8
Opened July 22-1879
Closed " 22-1879

Plotted

Drinking Traugh

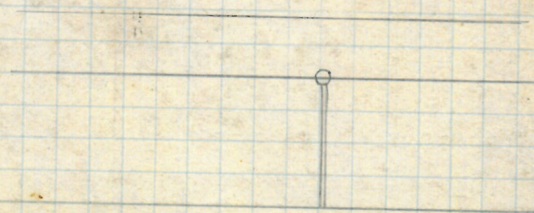

65.1 W of 3rd St
East of Eddy St.

Point St.

32.

Brown University
 Taylor Memorial Hall
 Wilson Hall Thayer St.
 Ellery Willard

Permit 2659

V Cut at East 1.

Opened July 23-1877

Closed " 26-1877

83.

Maxcy Hall

3/ Reopened - 3/24/35

23 Closed - 3/24/39

S. E. Reinhardt Hall

See - 32-2

Plotted

44

33

Reopened April 14-1903

Closed " 29-1903

E. A. Perry D. L.

Rev. Dr. Gorman Sec

March 1904 by 52-

44. 1200 ft. building from June 1200-1200

Reopened July 2-1903

Closed " 24-1903

D. G. Perry D. L.

For diagram see book 100-1903.

68

Reopened July 2-1906

Closed " 16-1906

For diagram see book 100-1906

43

Rev July 2 1947

Clo July 2 1947

all 3 cables & Rank

J. Clean D. L.

Crossed out on line of as cut
 of Manning cut of Thayer St.

Thayer St.

34.

GONE

✓1

Louise M. Love

19 Angell St

J. F. Read D. L.

Cut at curb 1.9

Reopened July 25 - 1879 to clean out.

Closed " 26 - 1879.

Extension of Permit No.

Plotted

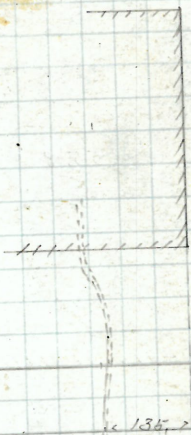

Angell St

LP 159-26

1/35

Henry Eichhorn
733 North Main St.
James Gorman
D. L.

Permit 2660

Cont at end 84

Opened July 24 - 1879

Closed " 31 - 1879

Plotted

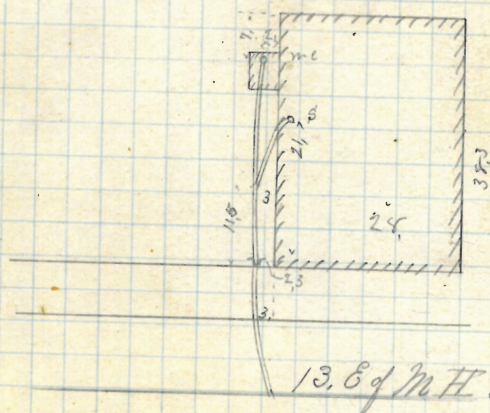

North Main St.

13.8 of M H at N. Main St

Jenkins St.

36.

GONE

Cornelia C. Loan
 Power ^{S.E.} Co. South Main St #184
 John Keogh
 D.L.

Permit 2662

✓ Cut at Cut 7.5

Opened July 29-1879

Closed 30-1879

Reopened Nov. 9-1925

Closed 11-18-1945

H. Samwell S. - Belmont

Plotted

South Main St.



33.7 E of 1st M H

" " S. Main St.

Power St.

37.
51

Cluster 7 W. pham
13 Pallas St
Thomas Phillips & Co
D.L.

Permit 2663
Y Cut at curb 10.

Opened July 29-1879

Closed Aug 6-1879

Reopened May 16, 1934

Closed May 16, 1934

F. Errico - owner W.C. 4" I.

Plotted

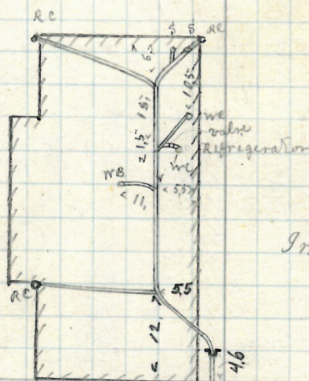

Iron pipe inside of home

3.8 S. of 2nd St
" Broadway

Pallas. St.

Rem May 3 1948 4/19/48 58
 Clor May 3 1948
 add letter to Lewis & May 1948

Mary R. Whitford
 Division 51
 J. Frank Reed LL
 Permit 2664
 V Cut at curb 10.1
 Opened August 4-1879
 Closed " 9-1879
 Reopened Sept 10-1879
 Closed " 10-1879
 Paved Nov. 20/29
 Curb 22/29
 Luther St. & Deery St. below Plotted

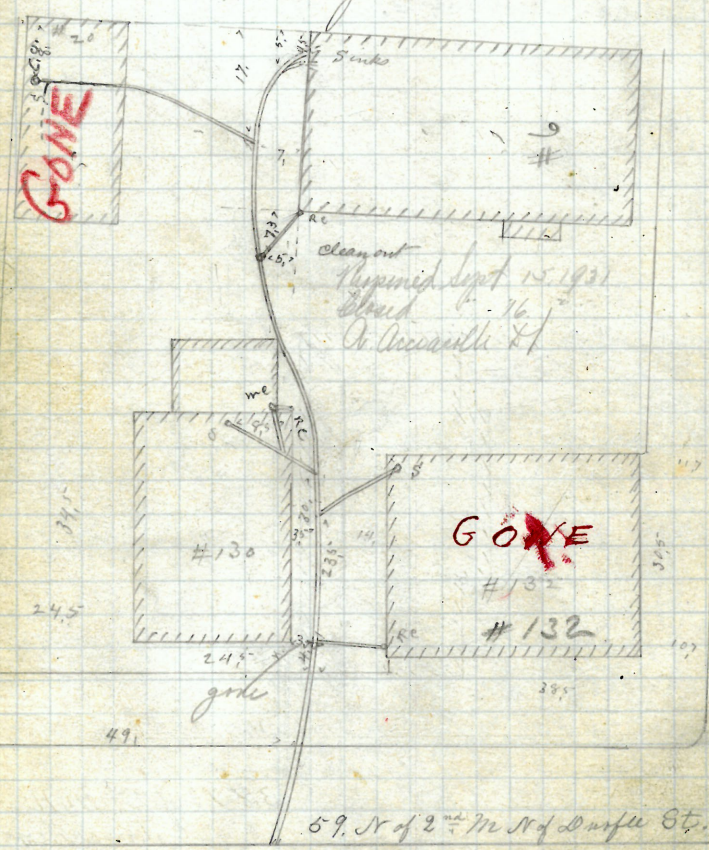

Bridgman St.

Archibald B. Rice
 Kenyon Junction of Federal
 Frank Reed S. L.

Permit 2661

V Cent at Curt 93

Opened July 29 - 1879 Reopened Oct. 1, 1928

Closed Aug. 2 - 1879 Closed " 2, 1928

Reopened March 29, 1911 Jas. Cipelli S. L.

Closed " 29, 1911

J. Deary S. L.

and May - 1928

red " 1928

Kenyon S. L.

about 11

Plotted

Drain inside of House
 was laid previously to
 street work

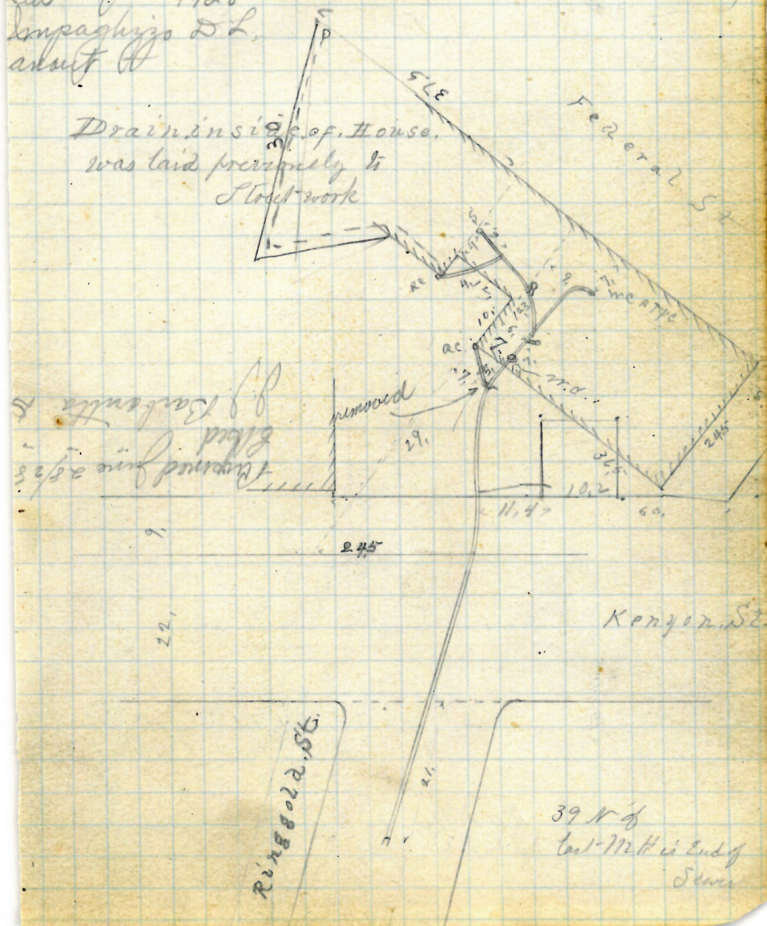

40
1190

George H. Bragton
8 East Cor John St -
John H. Pierce
10. 1/2

Permit 2666

✓ Cent at curb 7.1

Opened Aug 4 - 1879

Closed " 8 - 1879

Reopened July 13/15, 1893, to add w.c. - T.B. R. Jr.

Plotted

East St.

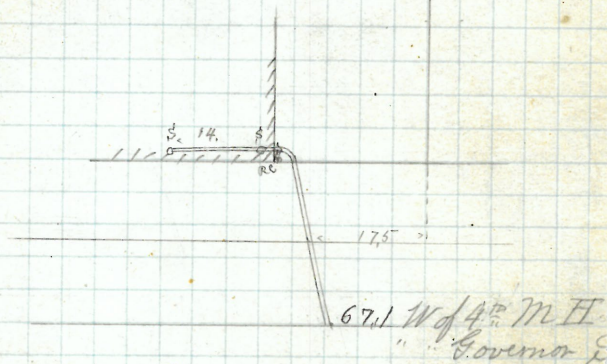

John. St.

P. - $\frac{157}{6}$

41

John P. Mumford
438 Fountain St.
John Hoogh

Permit 2665-

X Cut at curb 95-

Opened Aug 5-1879 Reopened May 1883
Closed " 9-1879 closed " 4-1883

Reopened Aug 28-1886 C. S. Givens & S. S.

Closed Sept 1-1906

W. D. Chadsey & S. S. Cleanout-

Reopened Mch 20-1914

Closed " 1914

N. W. Colgrove & S. S. Cleanout-

Reopened Feby. 3-1922

Closed " 4-1922

N. W. Colgrove & S. S. Cleanout-

Plotted

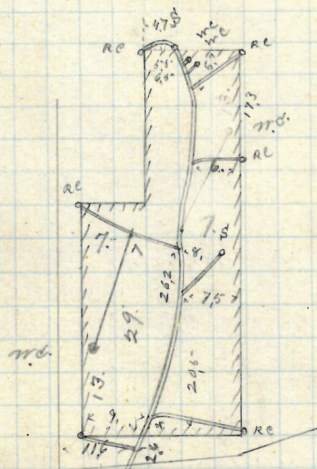

95. W of 1st M H W of Vinton St.

Fountain St.

Chas Sarah, D Dennis
 111 25. Pond St.
 J Frank Read LL
 Permit 2668
 V cut at curb 10.9
 opened Aug 11-1879
 closed " 15-1879

Plotted

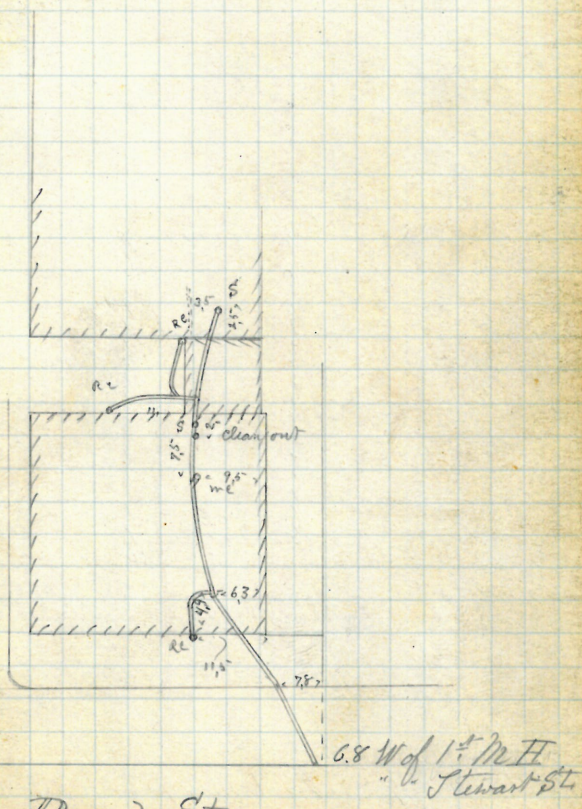

Pond St.

44.

Edward J. Ham
123, Elm St.
John W. Briggs
D. L.

Permit 2669

✓ Cut at knot 8,

Opened Aug 11-1879

Closed " 13-1879

Plotted

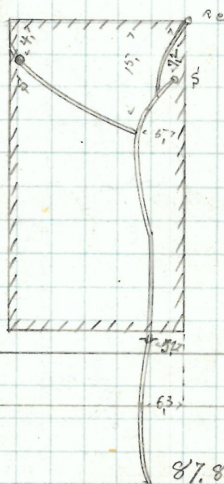

87.8W of Mr Hat Butte

Elm. St.

52 3rd Battery St.
 E. Thilbert R. Billings
 James Brady

20 Ls.
 Permit 2671

V Cut-at-Curb 10.2

Opened Aug 12-1875

6' lower " 14-1875

Reopened Sept 2-1880 by Knapp St.

6' lower " 3 1880

Reopened Dec. 28-1905

Closed " 30-1905

1. Deary S. L. - blanket

Plotted



Curry right at side

49.7 N of 2nd St

" Fountain

St

Battery St.

46

Removed

Billing Braaten Herr
 Wm L. Wright & Wm Phillips Herr's
 43 - 47 Wickenden St.
 Hiram J. Read

LL
 Permit 2670

Y Cut at curb S.

Opened Aug 11 - 1879

Closed " 14 - 1879

removed

Plotted

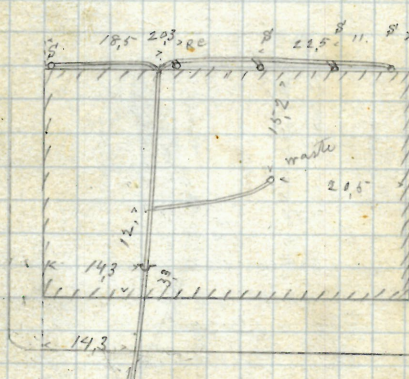

69. N of M H at Cent St.

Wickenden, St.

The City Hotel Co
146-1485 Broad St-
Assy Loilley

10 L
P. 2672
6-11-1879

Opened Aug 14-1879
Closed " 20-1879

Reopened June 30-1903
Closed July 2-1903
C. R. Blackman D. Lo. ~

Plotted

Cell Iron above cellar bottom

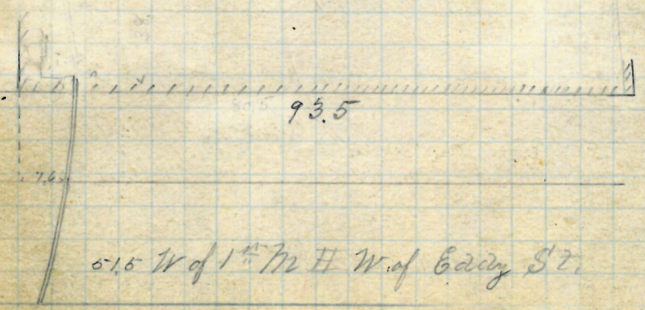

48

^x Julia Remond ^{3 PM}

Edward Pearce - Aug.

16-8 Friendship St

Thomas B. Rags

D. L.

Permit 2673

✓ Cut at East 9.3

Opened Aug 19 1879

6 closed 22 1879

Reopened May 23 1888

Plotted

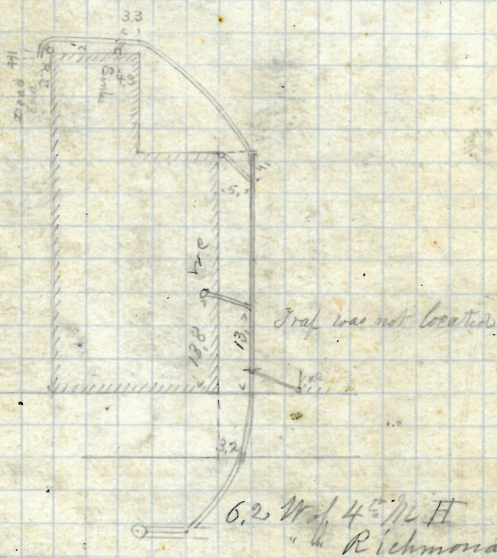

Friendship St.

REMOVEDEst of Geo A. Darling
142 ~~490~~ Broad St.

Frank Holman S.L.

Permit 2674

V Cut at curb 10

Opened Aug 19 1879

Closed Oct 7 - 1879

Reopened Mch 30 1879 Clean out & Relay

Closed Apt. 2 1875 P. Tierney S.L.

P.

Plotted

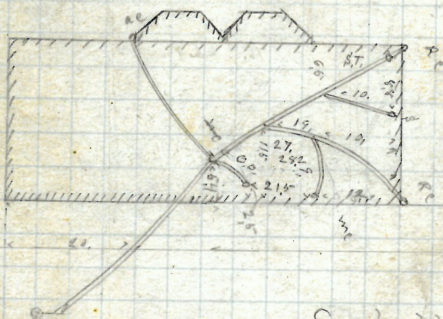

Oct 12-1946
 Review all work made
 since for J. W. Martin & L.

City of Providence
 Cor Thayer & Charles Filla St
 John W. Briggs
 D. L.
 Permit 2675-
 Cut at curb 9.8

Opened Aug 19-1879
 Closed " 25-1879
 Reopened Aug 16-1894
 Closed " "
 J. W. Burling & L. L. ...
 Reopened Dec. 24-1901
 By J. E. Mansfield, L.
 Closed Aug 21-1901
 Reopened " 26-1901
 Deary, D. L.
 Closed Sept 25-1908
 Closed " 28-1908
 Deary, D. L.
 Reopened July 26-1910
 Closed " 30-1910
 P. Keenan & L.

Plotted

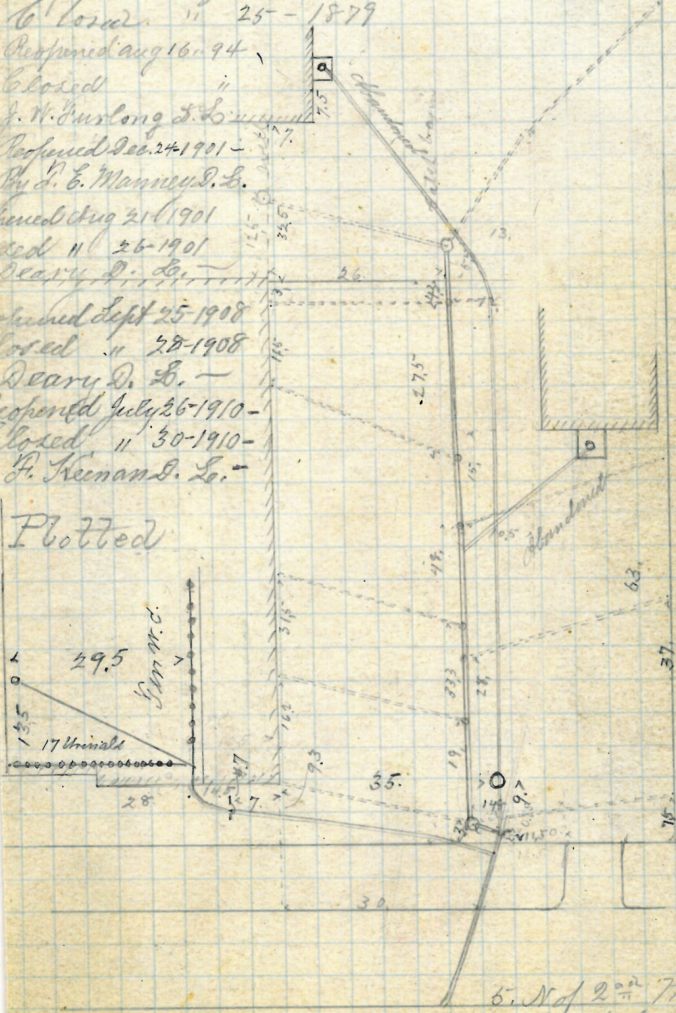

Thayer St.

5. N of 2nd 712 H
 " Charles Filla St

$\textcircled{P} \frac{164}{35}$

Jason, A. B. Blackmer

L. L.

Permit 2676

Y

but at least 100

Opened Aug 19 1879

closed " 21-1879

Rev Dec 2 1947 12/11.

Clor. Rec. 2 1947 7/47

Arac Drac M Bardinelli P.L.

Rec Jan 9 1948 11/21

Clo Jan 9 1948

New add. G. Riscutelli P. L.

Plotted

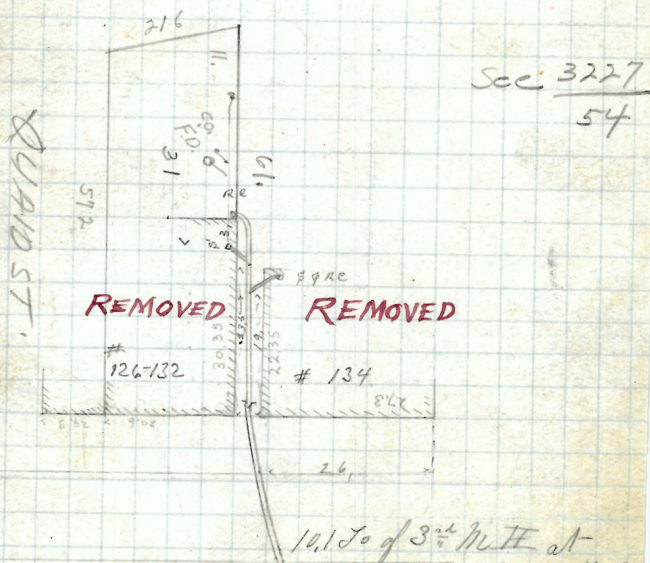

Charles, St.

Randall Lg

54.

9 AM.
JPM

X

Michael & Charles Rogers
Ives St.
John Kiogh
L.L. -

Permit 2678

V Cut at curb 7.7

Opened Aug 21-1879

Closed " 23-1879

Reopened Dec 7-1883

Reopened-Apr. 20, 1920

Closed-Apr. 20, 1920

W. M. Wally - clear

Plotted

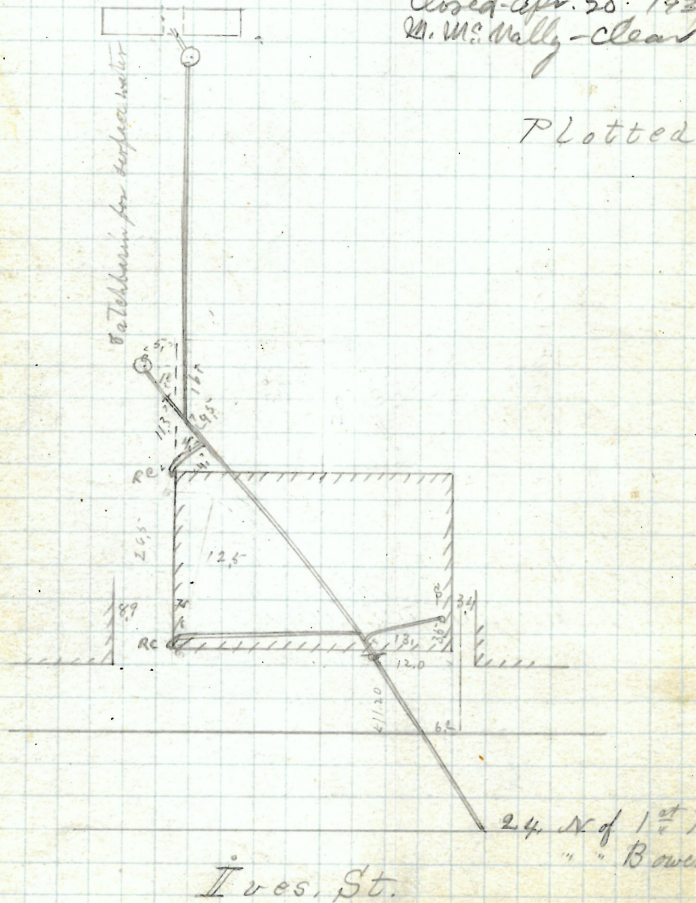

Ersk Tallman
82 Pearl St.
J Frank Reed
D. Li

Permit 2679

V Cut at East 7.3

Opened 25-Aug-1879

Plotted 26- " - 1879

Proposed July 15-1945

Plotted " 15-1945

H. H. Barry & S.

Plotted

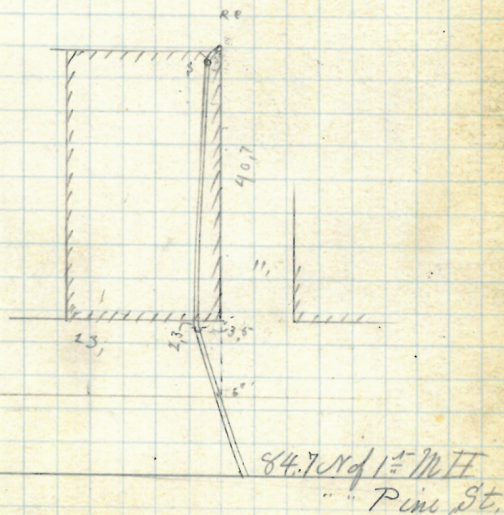

Pearl St.

56.

City of Providence
 Drinking Trough
 junction Angell & South Angell
 S. H. Wheeler

L. L. -

V T. 2680

Opened Aug 25-1879
 Closed " 26-1879

Plotted

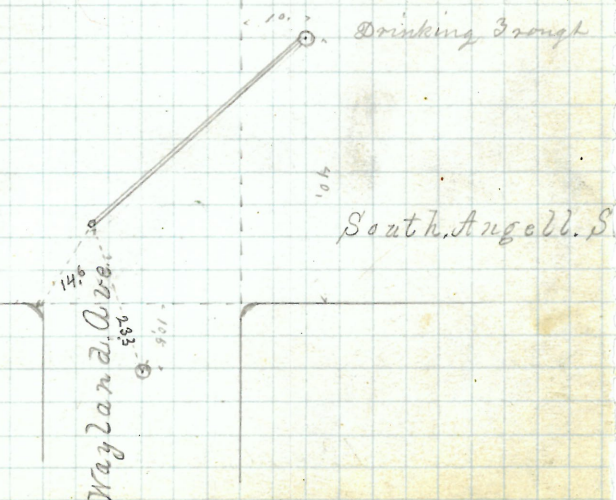

John O Reilly
S.W. Cor Whelden & Nichols #96
John Keogh

10 L.
Fermis 2681

✓ Cut at curb 91
Opened Aug 26-1879
Closed " 26-1879

Plotted
1

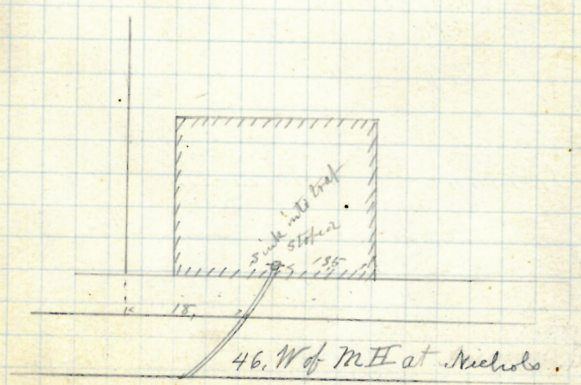

Whelden. St.

58

P. 157
6

Estate of Rufus Greene

398 - 400 Fountain St.

John W Briggs

D. L. L.

Permit 2682

✓

Cost at least 9.6

Opened Aug 27 - 1879

Closed Sept 6 - 1879

Plotted

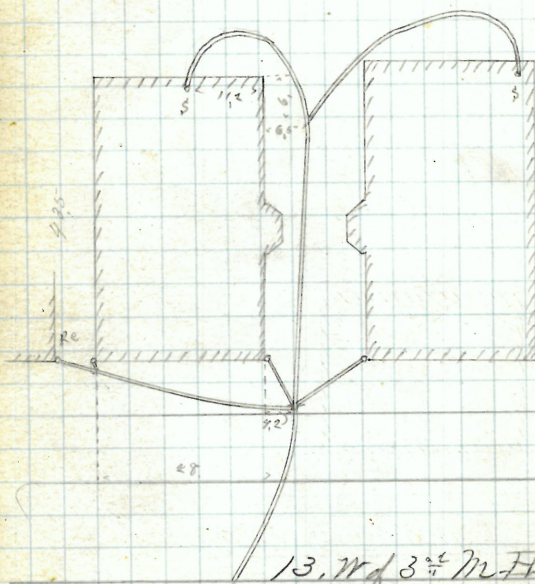

13. W of 3 1/2 M H W of Battery St.
Fountain. St.

Catherine Turner
43 St helden 51 S.W. cor Rock
John Keogh
D.L.

P 2684
V cut at curb 9.2

Opened Sept. 2 - 1879
Closed " 4 - 1879

Reopened Dec 5 - 1911 By
A. Miller D. L. Cleamont

Reopened - June 2, 1933
Closed - June 2, 1933

S. Kaczewski add P 202202

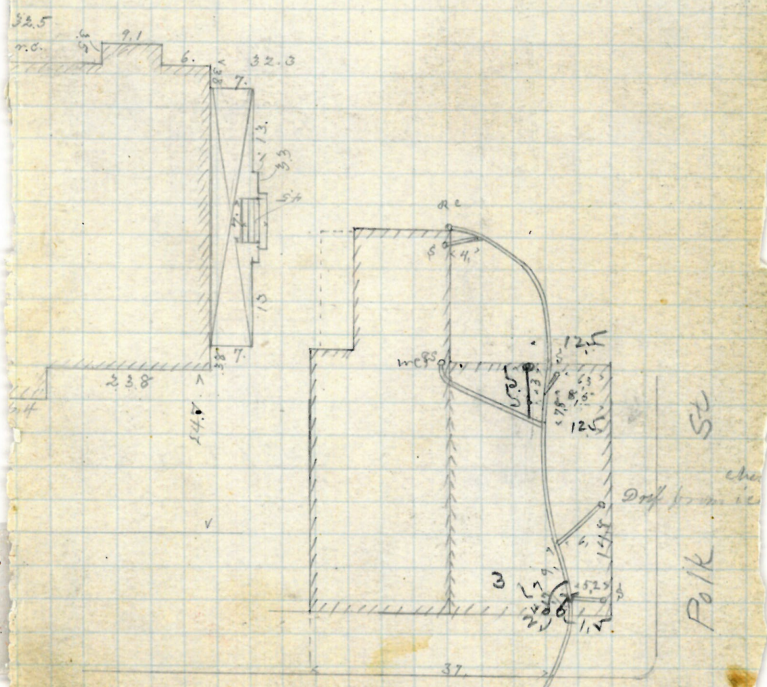

W 2nd St.

45.5 W of M H
at N. Kenna St

62

BK 190/62

OWNER 358 INC.

Edward B. & Amelia P. Knight

OPENED 8/18/76

CLOSED 8/18/76

#362 Broadway

Bernard Brady

D.L. PETE. PALUMBO

NEW BUILDING

INTO OLD CONN.

TWO FEET OUTSIDE

PROPERTY LINE

6" V.C.

Reopened & closed July 20-21-1900

OPENED 5/3/77

CLOSED 5/3/77

D.L. RICOLOALI

ADPTO CELLAR

"SEE B. P. 33 BOTTOM 469"

Reopened Jan 18-1905
 Closed " 20-1906
 J. Mitchell Dr. 26

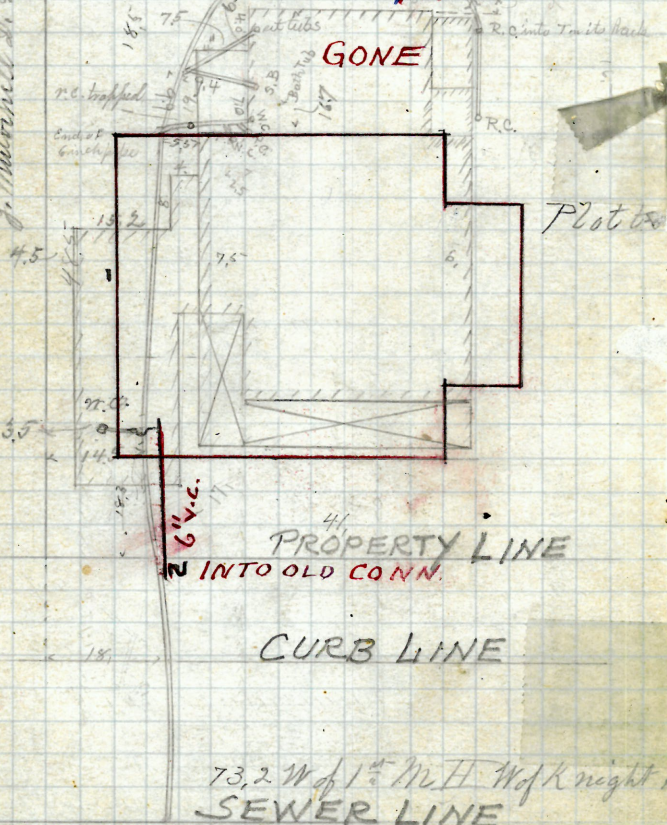

#362 Broadway

Permit #

X 2763

DRAIN BOOK 190-148
PLAN # 161-6

IND. NAT. TRUST DEPT.
100 WESTMINSTER ST.

FORMER MEE HONG REST. BLDG.
102 WESTMINST.

NOW A PARKING LOT

1ST FEDERAL BANK

WESTMINSTER ST.

8' 1" DEEP
6" VC SEWER

4" CB
4" CO.

40'

30'

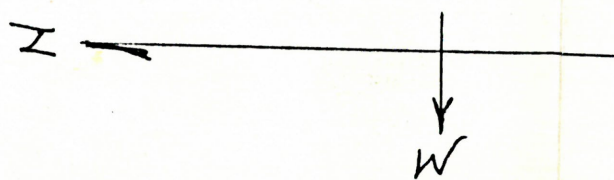

Frank S. Manton
 Mathewson St - S.E. Cor. Broad
 v Extension of Permit 41
 Reopened Aug 30-1879
 Closed Sept 6-1879

Reopened May 5-1902 for a Blackman
 Closed " 6-1902
 F. D. Chadsey S. L. ~

But at curb 7.4
 Per - Aug 2 / 32
 bled Aug 2 / 32
 F. Lott's Lk (Relay with iron)

Find pit cut from curb
 it is run 1/2 inch to the foot
 from sewer - from five feet
 out into curb it has
 7" grade -

720 tted

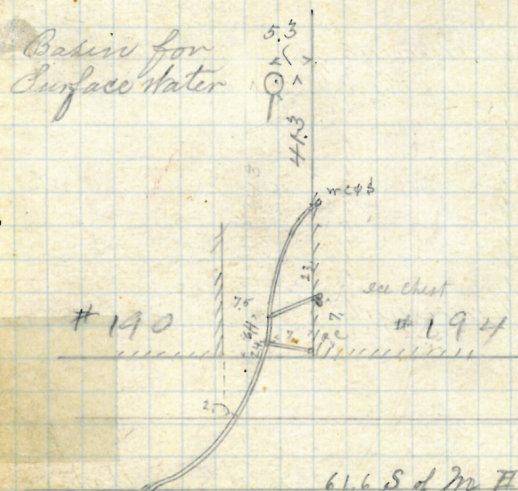

Mathewson St.

64

Sarah Bannon
34 Walling St.
John Keogh
D.L.

Permit 2686

✓ Ent. at Court 9.

6 June 1877

6 June 11-5-1877

Reopened & closed Apr 13, 1896

D. E. Barry, D. L.

Engham

Reopened June 20, 1892

Closed June 30, 1894

Reopened Oct 29, 1926

Closed 11 29-1926

J. H. Amador, D. L.

D. Ward, D. L.

Chart.

Plotted



3.6' of 4" M. Hat
West River St.

Walling. St.

Arme Stafford

52-56 Washington St.

William F. French

D.L.

Permit 2687

V. Cent at Cent 7.2

Opened Sept 4-1879

Closed " 5-1879

Reopened May 20-1880

Closed " 24-1880

Reopened Aug. 7-1900 5" Pipe

Closed " 8-1900

J. Deary D.L. ~ Plotted

No openings in center

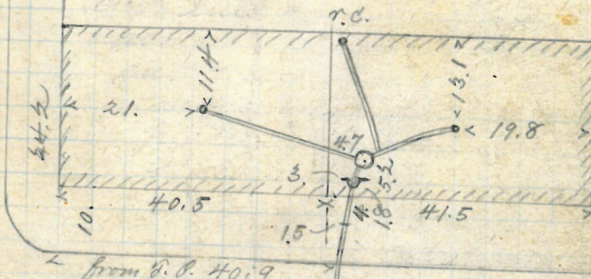

38. W of W Building line
of Union St.

Washington St.

66

Thomas & John Mc Connell

S.W. Walling Co. West River S.

John Knight into West River

L.L. Co.

Permit 2688

Y cut at Curt 10.3

Opened Sept 5-1879

Closed " 6-1879

Reopened Aug 28/35

Closed Aug 28/35

J. Damario add RC

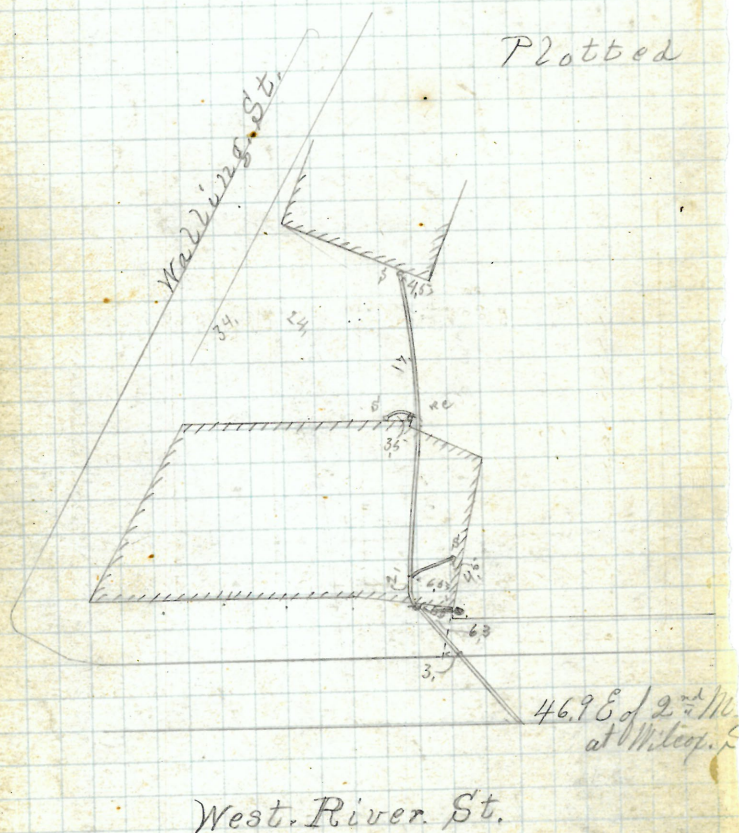

George A. and Mary T. Mumford
13 Vernon Street
Jason A. Blackman
D.L.

Permit 2689

opened Sept 8 1879
closed " 12 1879

Cut at curb 10.5

Plotted

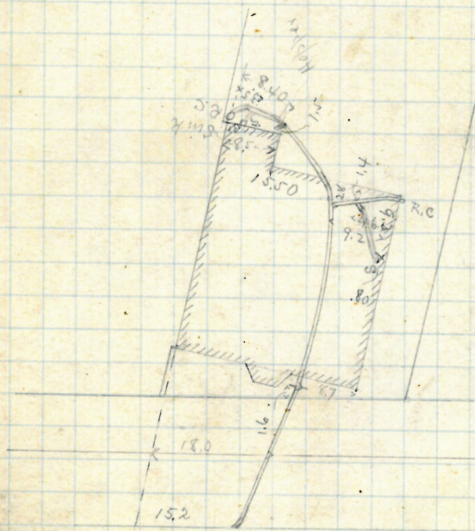

50.5 East of 2nd M. H. east of Battery St.
Vernon St.

Beliah Wall
282 + 28.4 Broad street
Extension of Permit 1664
Redford Sept. 6 - 1879
Cloud " 23 - 1879

2.3 diam. 4.2 deep.
2.65 to bell turn down
2.00. Bottom outlet

7.3 to bottom
5.3 " " " " strake

2.3 diam. 42 def.
2.65 to full turn down
2.00 - bottom outlet

Clear foot 6' diam.
7.3 to bottom
5.3

Sink

23.3

15.0

4.5

11.7

By flushing on wall

12.1

18.1

24.5

Clean out

Su No 1

70

P- $\frac{157}{6}$

Otto Gorch

392 Fountain St

Jason A Blackmar
D. Co.

Permit 2651

✓ but at burst 10.1

G. penier Sept 16-1879

G. Loran " 19-1879

Plotted

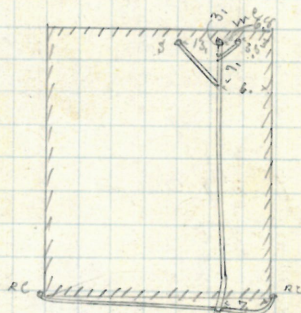
97. W of 1st MH
Battley St.

Fountain St.

GONE

James M. Conliffe

122-124 Bridgman St

J F Read

L.L.-

Permit 2690

V Cent at curb 103

opened Sept 17-1879

6' board 22-1879

Reopened Aug 30-1887 by B Brady DL

Plotted

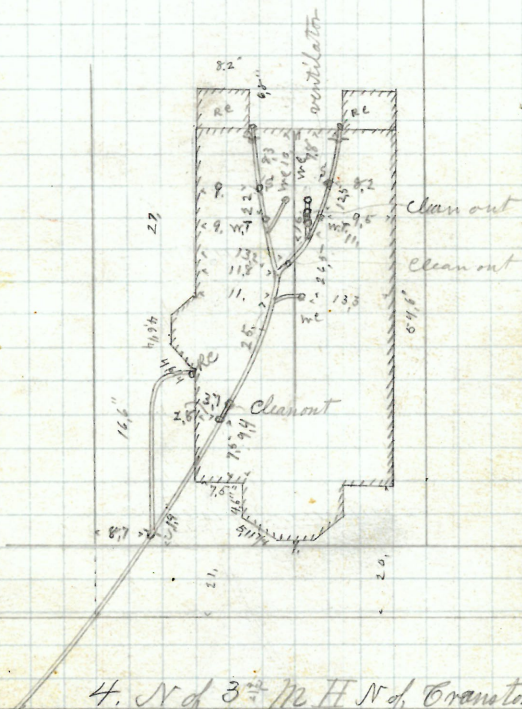

4. N of 3^{rd} M H N of Cranston St.

Bridgham, St.

71

153 Brigham St

20. 2 -

Permit 2692

V

Cont at. Cont 10,2

Opened Sept 18-1879

C. Loria 24-1879

opened Oct 7. 92

losed Oct 8. 92.

B. Brady D L

Plotted

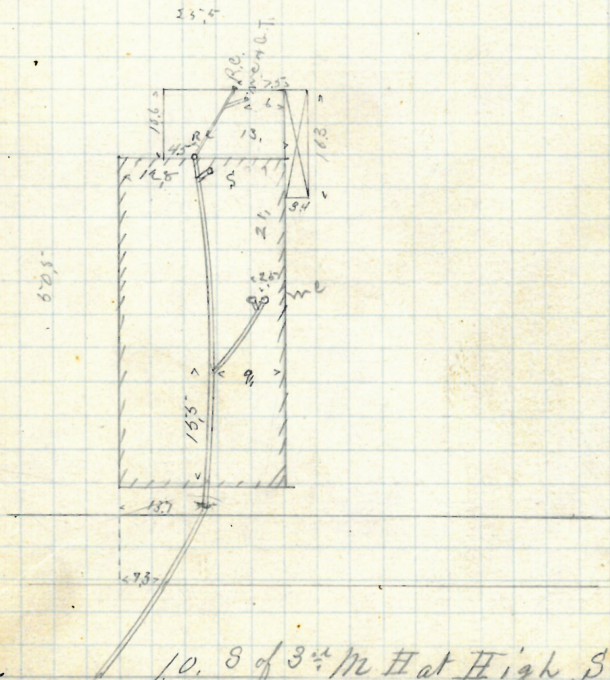

Bridgham, St.

72

Sarah M Whitford
58 Barnes St.

James Gorman D.D.

Permit # 26938

V Tent at Tent 83

Opened Sept 19 - 1879 Reopened 12/6/61
Closed " 23 - 1879 closed 12/6/61

Reopened Jan 23 1946

Closed Jan 23 1946

Clear P.W. Left 1951

D.L.P. Almonte

Remove Trap.

Plotted

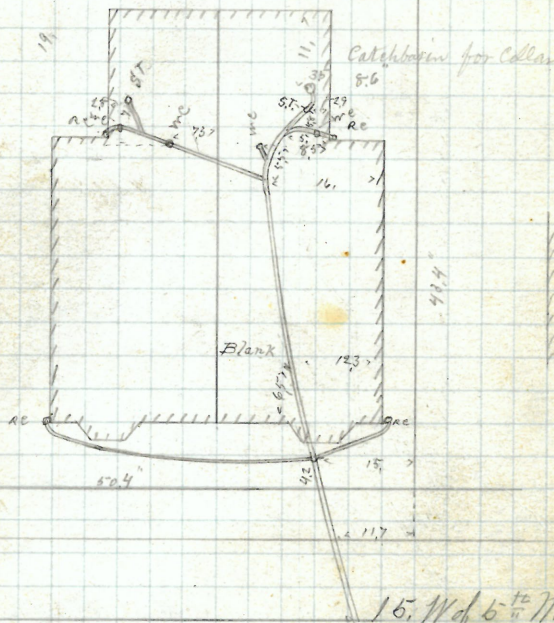

15. W of 6th M.H.
" Thayer St.

Barnes St.

REMOVED

73

~~Pardon L. Angell~~
147 Brigham St.
Bernard Brady
D. L.

Permit 2694

V

Curat-Curb 11.

Opened Sept 24-1879

Closed " 29-1879

Plotted

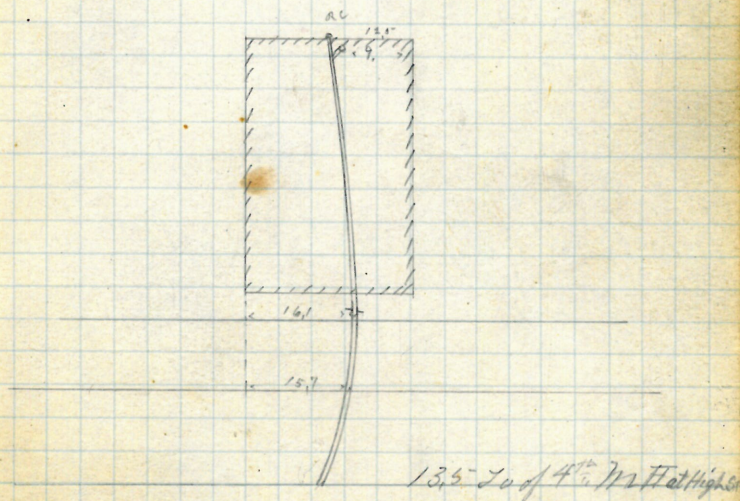

Brigham St.

74

Mary J Ames
199-201 ~~St~~ Angell St
Thomas Phillip & Co
D L

Permit 2695-

Out at 6m

Opened Sept 26 - 1879

closed Oct 9 - 1879

" June 23 - 1882 "

" " 28 - 1882

Reopened + closed Oct 5 - 1901

Richie D. L.

Reopened - Aug - 4/1941

Closed - Aug 5, 1941

O. Cellenme D. L.

added 4", 3" 8/2" I.

Plotted

Brook St.

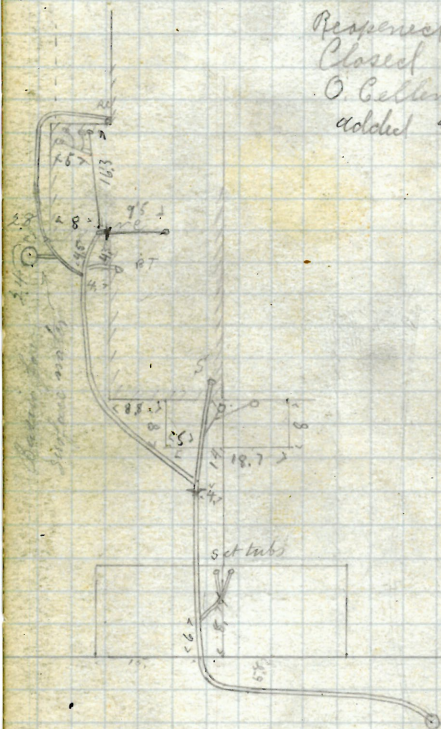

Prospect Alley.

76

Robinson Bentley
173-177 Atwells Avenue
James Gorman
D.L.

Permit 1697

V Cut at curb 1.

Opened Sept 25-1879

Closed " 27-1879

Reopened May 27. 93

Closed May-98 C. R. Blackman D.K.

Reopened Jan 15-1903

Closed " 17-1903

A. Hillborn S. - Cleanout

R.F.O. 3-11-76

C.L.O. 3-11-76

D.L. A. TRAMONTANO

ADD-CELLAR BOTTOM

new
addition

Plotted

SEE B.P.

33

461

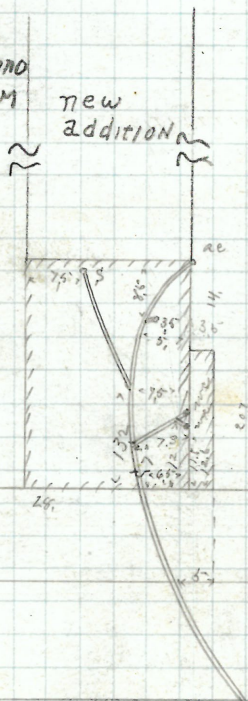

Atwells Avenue. 70, N of M Hat Lane

Oliver B. Peck
79 Ship St.
James P. Millard
D.D.

Permit 2699

Y Cut at curb 10.

Opened Sept 29 - 1879

Closed Oct 6 - 1879

Reopened June 13, 98

Closed June 14, 98 C. P. Beisman, D. L.

Reopened June 11/30

Closed June 12/30

M. R. R. & L.

Block Train

Plotted

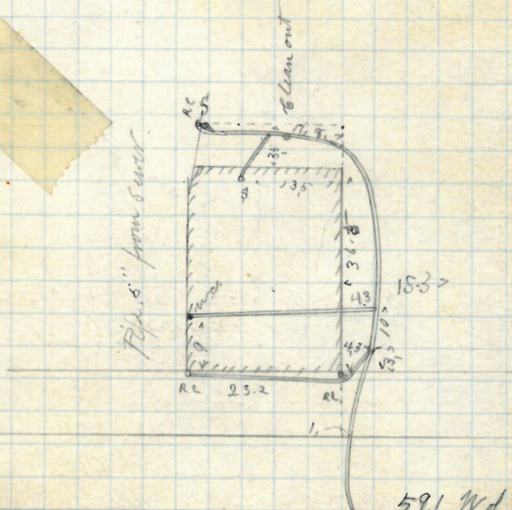

591 W of 2nd / N. H.
" of Elbow
St

Ship St.

78

Charles S. Young.
184 1/2 Carpenter St.
Jas A Blackmar
D. L.

Permit 2698

✓ Cont at Cont 10.

Opened Sept 29 - 1879

Closed Oct 1 - 1879

Reopened Mch 23 - 1911

Closed " 24 - 1911

L. C. Cruden D. L.

Plotted



845
M H W of Court

Carpenter St.

GONE

79

Edward Pearce
Clifford ex Page St
Thomas B Ross D.L.
Permit 2700

opened Oct 1 - 1879 ✓ Cut at curb 7.
" 6 - 1879. Reopened Apr. 6, 96
reopened June 30 - 1885 } Closed " 7, 96
reopened Apr. 29 - 96 } L. H. Read D. L.
closed May 7 - 96 } Cleanout & Relay
L. H. Read D. L.

Plotted

Reopened Nov. 8, 96.
Closed Nov. 8, 96.
Page, P. T. D. L. Lessard
Remove trap.

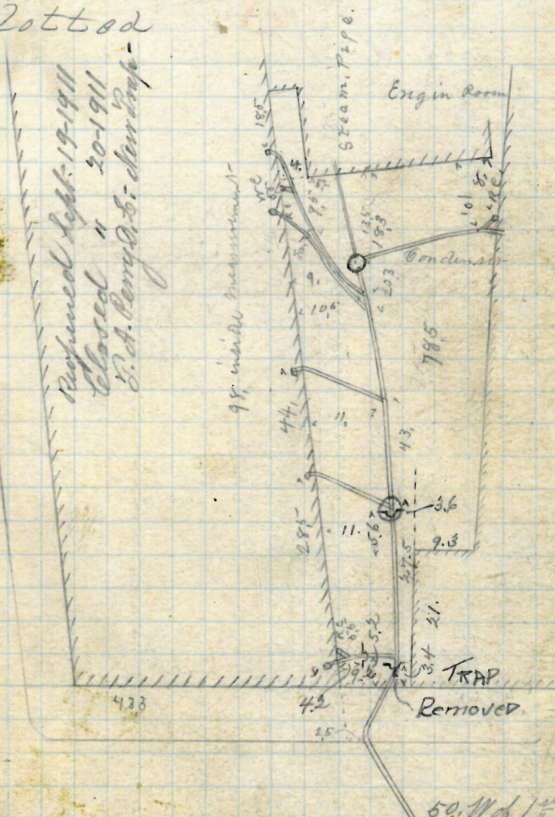

Clifford St.

59. W of 1st N. H.
" " Cady St.

218-222 Weymouth 81

Charles A. P. Mason Trustee
17.5 - 182 Broad St
Bernard Brady
20.2 -

Permit 2708

V Cut at least 9.9

at page 6 at 7 - 1879
at 10 - 1879
Redwood March 22 - 1881
at 22 - 1881
at 26 - 1882

Plotted

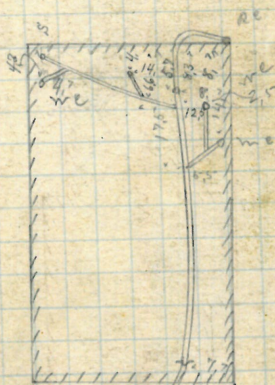

Broad St.

REMOVED

Otto J. Hoff
 11 Brigham St.
 J. Frank Read
 10 L.
 Transit 2702
 V.

Opened Oct 9 - 1879
 Closed Nov 4 - 1879

Plotted

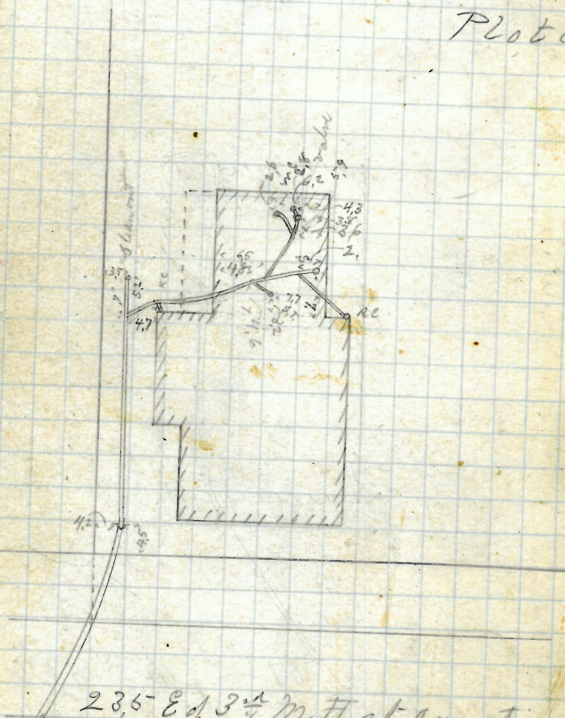

23.5' E of 3 1/4' N at junction St.

Brigham St.

GONE

83

Wm Mc Elroy

Barclay St 88 to 100-104 Atwell's Ave.

Timothy J. Lullivan

D.C.

Permit 2704

V Cut at least 9.6

Opened Oct 6 - 1877

Closed " 14 - 1877

Reopened & Closed July 23 & 28 1898

By M & Coldrick D.C.

Plotted

5" pipe from sewer

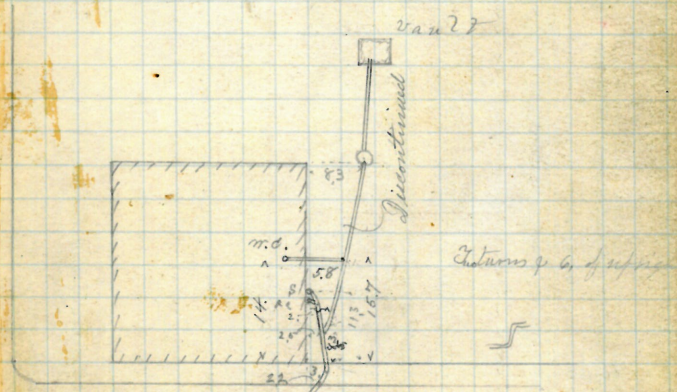

43.7' S. of M.H. at
Atwell's Avenue

Barclay St.

Heirs of Joseph W. Lewis
 100 - 102 South St -
 John W. Briggs
 L. L. -

Permit 2705

V

Cut at curb 9.3

Opened at 8 - 1879

Closed " 14 - 1879

Plotted

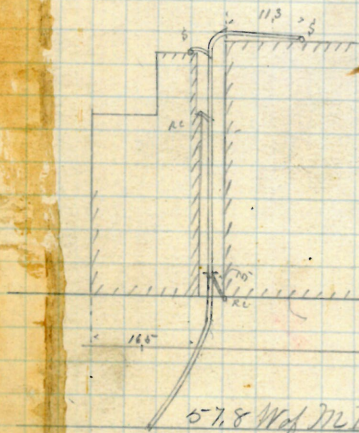

57.8 W of MH at Parsonage St.

South St.

86.

Archie B L Stewart
111-113 Bowen St.
John B Earle
D L

Permit 2707

V

Cont at Comb 82

Opened Oct 13 - 1879

Reopened June 20, 1902

Closed " 21 - 1879

Closed " 21 "

J. B. Keady Jr.

Plotted



12.6 W of 4th M H W of Hayes St.

Bowen St.

Thomas Cosgrove
 French Mackenzie & Co
 Potter Cor Frindschip
 Henry F Mason
 D. L.

Permit 2708

V

cut at curb 5:6

Opened Oct 14-1879

Closed " 16-1879

Reopened Jan 11-1919

Closed 1919

S. Jones D. L. Cleanout

Plotted

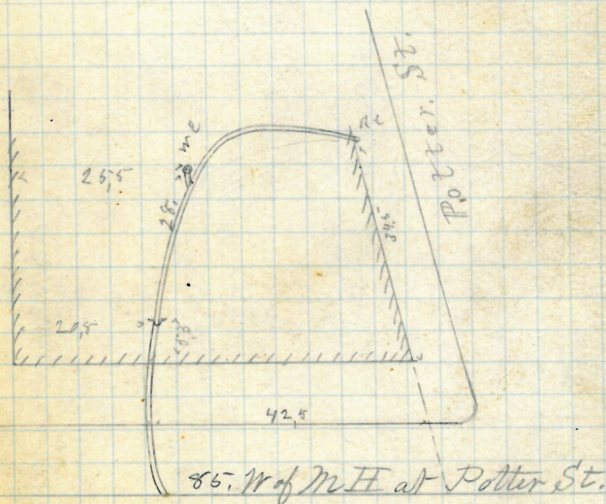

Frindschip St.

Lara M. Whitford
 58 Barnes St.
 Timothy J. Sullivan
 D.D.

Permit 2709

✓ Cut at least

Of fence Oct 15-1879

Gloria " 26-1879

Reopened

Closed Aug 27/35

Reopened - Aug 28, 1935

Closed

Closed - Aug 29, 1935

H. Matzner add H. Matzner - 4' Iron

Plotted

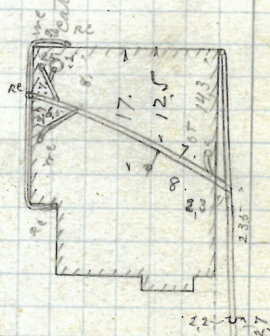

2.1.6 W of 4th St
 " Thayer

Barnes, St.

$$\begin{array}{r} 58 \\ \times 162 \\ \hline \end{array}$$

Permit 2710

Cent at Cent 8.

Opened Oct 27-1879

6 boxes Nov 21-1879

met July 30, 1928

Wed. July 30 1928

Greiner D.L.

Blue Print

P207202

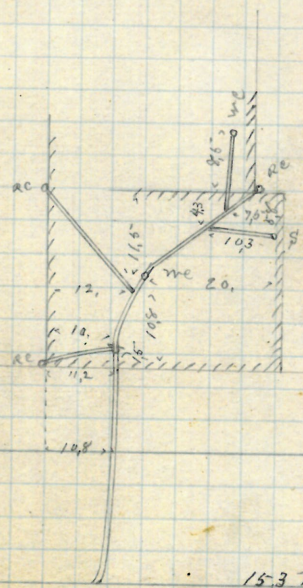

15.3 W of 2 M #
" " Lafayette St.

High. St.

90.

Heirs of T. Potter
 & leased by James R. Hoages for 99 years
 from January 1-1872

160 Broad St.

Bernard Brady D.D.

Permit 12712

V. Out at curb 9.3

Opened Oct 20-1879

Closed " 23-1879

Reopened Nov 19-1884 by J. Phillips & Co

Reopened Oct. 24-1894 by Blackman & Co

Plot 2 & 2a

Reopened Aug. 8-1901

Closed " 9-1901

E. R. Blackman & Co. changed from #1

Reopened Nov. 28-1902
 Closed " 29-1902
 E. R. Blackman & Co.



Potter St

Blackman & Co.

13.2 W of 3rd N H

" 824y. St.

Broad St.

X 2711
opened 2/21/64
Closed 2/26/64
D.L. L. Colaluca (4" Iron)

owner 91
Patrick Egan
262 Atwell's Ave.

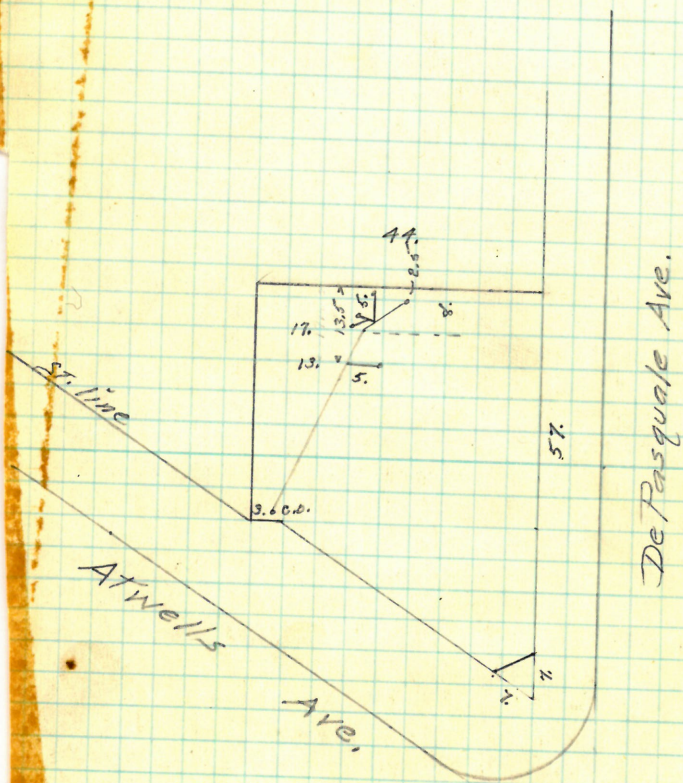

Patrick Egan
266 Atwell, Arch & Co #9-67 Arthur Ave.
A Yhus Medbury
D. La.

Permit 2711

Y Cut at Cost 9,8

Opened Oct 28-1879

Closed Nov 5-1879

Reopened Dec 1-1879 by B Brady D2

Feb 22-1879

Reopened Dec. 28-1910

Closed Jan 11-1910

V. Farnigletti D. L.

Reopened Nov. 1920-

Closed " 1920-

D. Lombardi D. L.

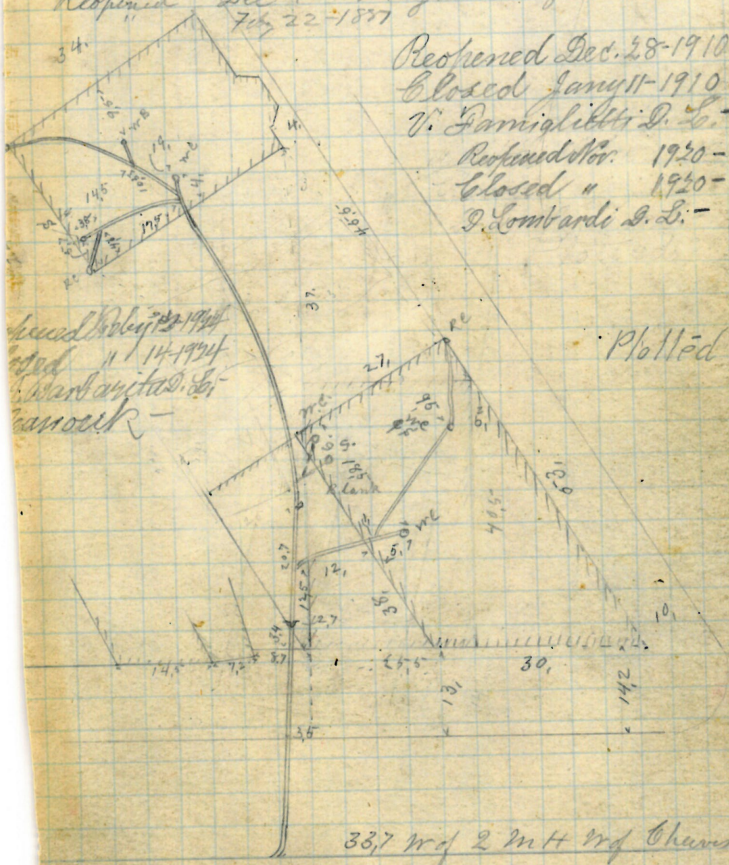

Atwell's Avenue.

Samuel R. Swan
West Clifford St from 1370
J. Frank Reed
D. L.
Permit 2713

V Cont at curb 19.2

Opened Oct 23-1879

Closed " 25-1879

Reopened & closed Nov 97

T. M. Goldrick D. L.

Reopened Jan 18-97

Closed " 20-97

T. M. Goldrick D. L.

Plotted

This drain
abandoned
Houses removed
to make place
for Fire Sta 22
See $\frac{311}{35}$ for Fire Sta

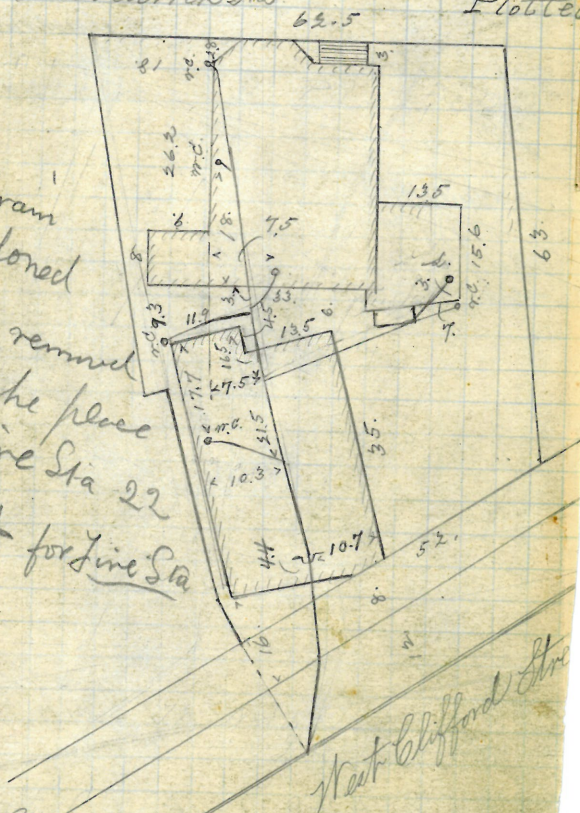

Enters sewer 70.9' North of 2nd man ho
" " Lockwood St

Hibon Mfg. Co

Grant St.

J Frank Read D L

Permit 2714

Cut at curb 10,

O. J. and Oct 28-1879

O. J. and Nov 13-1879

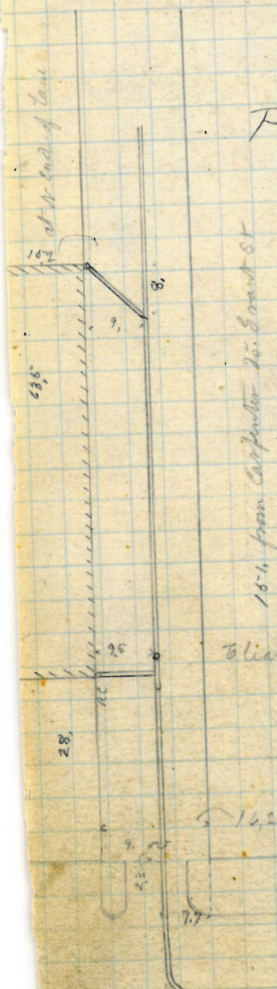

Plotted Terminus of this
drain will be
found on page
96 -

Blind out, also take, R.C.

30. W of 2 M H

at Brigham St

Carpenter St.

94.

James Barbour
24 Arch. St.
John W. Briggs.
D. H.
Permit 2715

Opened Oct 29-1877

Closed Nov 4-1878

Reopened Aug 4, 1927

Closed V 24/1927

J. Eaton D.L.

Reopened Oct. 14, 1931

Closed 20.

A. Squiggs Sh

Re. Act 26/32

Shd 31/32

A. Squiggs Sh

Plotted

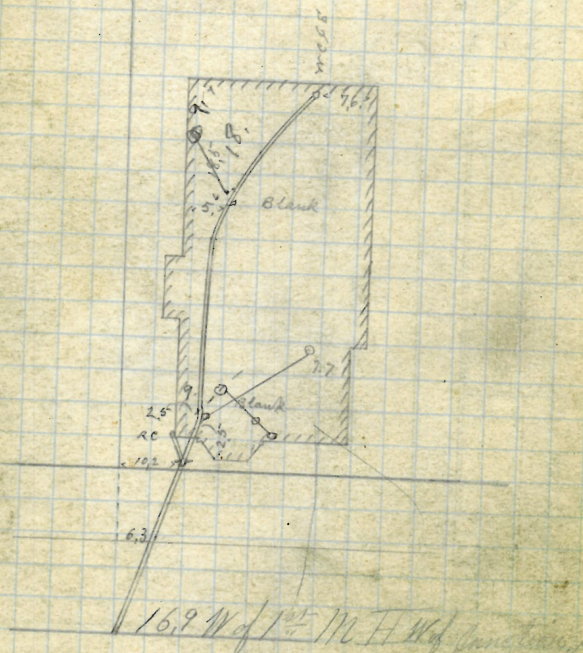

Arch. St.

Estate of Stephen H. Andrews
 178-19-1 Broadway
 381-387 Thomas Larkin
 D.C.

Extension of Permit 2415-
 from N.B. 342 P 117
 opened Oct 29-1879

closed Nov 6-1879

opened July 10-1880

opened Nov 6-1880 to 97 Reed

opened & closed Oct. 1889 Beginning of this-

Mr. Goldrick D.C. will be found in

July 2-1903 N.B. 342 P 117

" 3-1903 Grove St.

Grove St. D.C.

Plotted

18

#62 Grove St.

#4 Andrews

see 1246
32

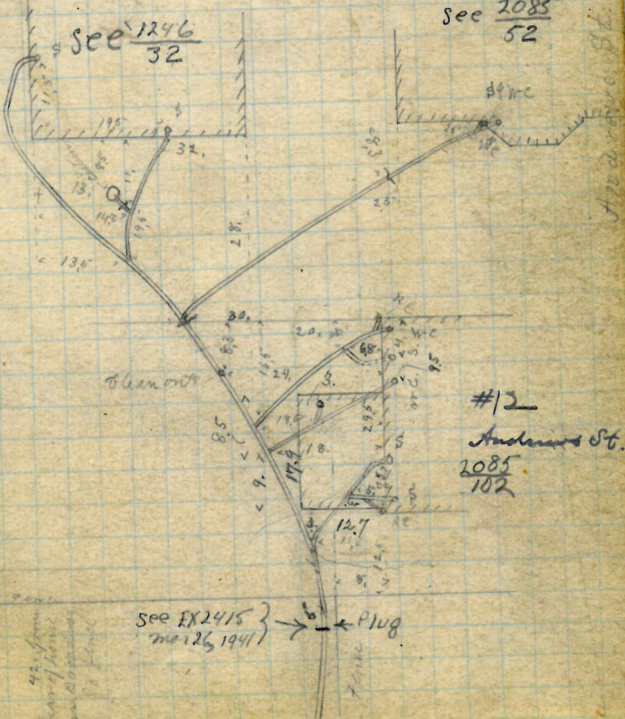

Yearly Meeting of Friends
for New England

Reopened - April 14, 1933 George R. Phillips
Closed - April 14, 1933 D. L.

A.W. Purnell above Permit 2717

June Nov 1 - 1879 V Out at East 83

Oct " 24 - 1879 Reopened Sept 1904
Closed 1904

J. Appleton D. L.

See drawer 169-A-2

ADD TO CELLAR BOTTOM

Reopened Nov 17, 1890
SEE B. P. P. K. INSP.

Closed Nov 21, 1893
T. Phillips & D. L.

6" 15" C. B.

Hope St.

Returned Jan 2, 1935
Closed Jan 7, 1935
F. Dupont - 2nd 1-5-1935

Plotted

Reopened & Closed - Oct 4/99 Purnell & L.

Remainder of this drain will be
found on page 106

{ See Drawer 567 }
Page - 22
- 169-A-2 -

Reopened Sept 16, 1910

Closed " 16, 1910

W. Miller D. L.

Reopened Dec 1 - 1910

Closed " 8 - 1910

A. Shillo D. L.

Reopened Aug 1 - 1911

Closed " 2 - 1911

A. Shillo D. L.

See Plan $\frac{32}{22}$ also $\frac{158}{15}$

Trayer St.

Trayer St.

98.

~~Removed~~

Samuel L. Drayton

Beacon St.

George F. Lewis

D. L.

Permit 2718

Y

Cut at curb 10

Opened Nov. 28 - 1879

Closed Dec. 2 - 1879

Reopened Aug. 8 - 1901

W. K. Chadsey D. L. - Cleanout -

Reopened & closed Aug. 9 - 1906

W. K. Chadsey D. L. - Cleanout -

Plotted

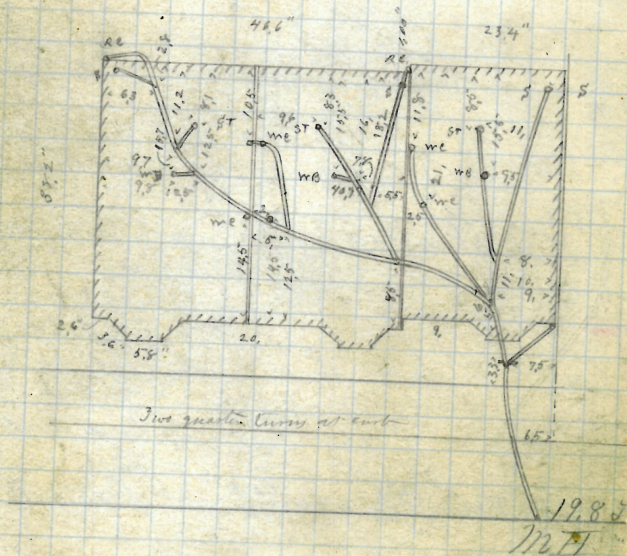

Beacon St.

William W. Brown Jr
87-43 Westfield St.

Jason A. Blackman D.L.
V Permit 2719

Opened Nov 4-1879

Closed Dec 1-1879

Reopened Aug 18-1894

Closed Aug 21-1894

C. R. Blackman D.L.

Plotted

The remainder of this drain
will be found on page 106

Reopened July 20-1907

Closed Nov 20-1907

C. R. Blackman D.L. - Cleanout

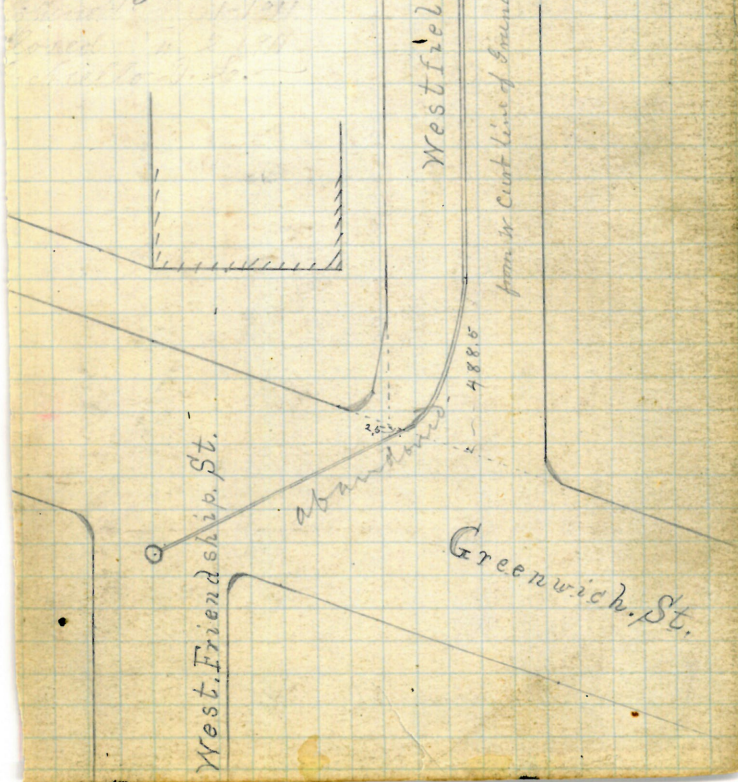

Removed

John Keogh

M.L.

Permit - 2720

Y

To wt at Const 9.2

Opened Nov 5th - 1879

S'cona " 7-1879

Received May 29 1888 by James C. Conroy D.D.
" Nov 19 - 1888 " David E. Barney

Nov 19-1888 David E Barney

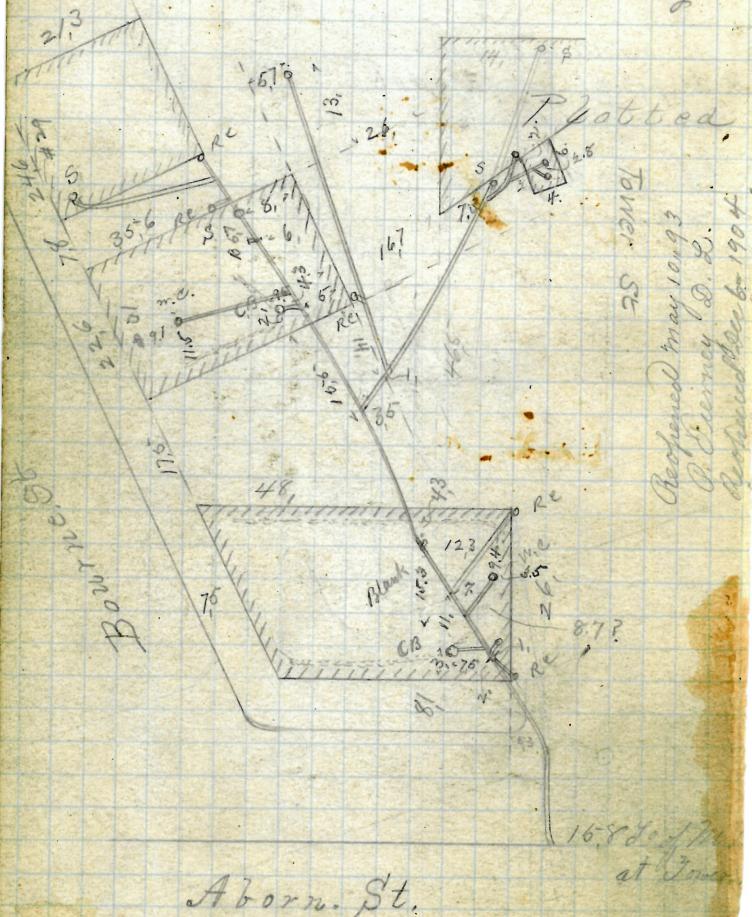

~~Removed~~

103

202000

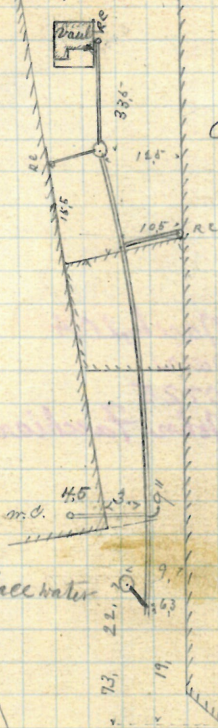

Catchbasin for vault

Catchbasin for surface water

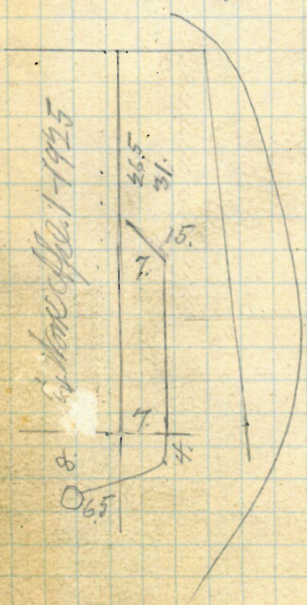

approx 2" x 1/2" x 1/2"

104

2 Prospect St.
Brown University

#38? Anna Richmond
George Co. Prospect St.
John Reogt.

Permit 2722

cut at end 6.8

Opened Nov 15-1879

" 15-1879

10/ Reopened - Oct. 31, 1935

12/ Closed - Nov. 7, 1935

J. M. Kenya - Clear road.

Opened: March, 2014

Class A repair

Permit #50725 Plotted

M.P. #3473 John Facchiano

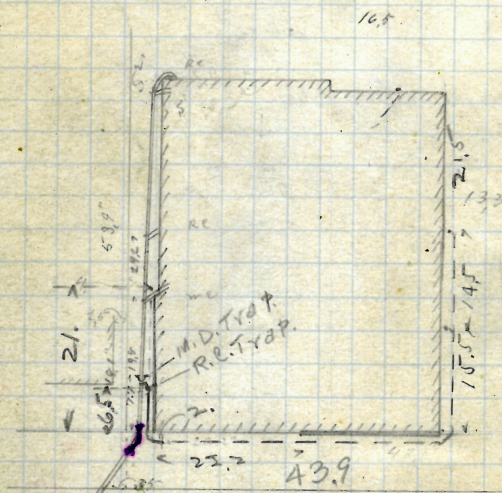

46.36 ± 4' M.H. E of Benfit St.
approx. 40" of new pipe

George St.

2717

Dec 31 / 1934

Yearly Meeting of Friends of N. C.

20-7 Noyse St.

Opened
Closed - Jan 2
7/30

L. Dupuis

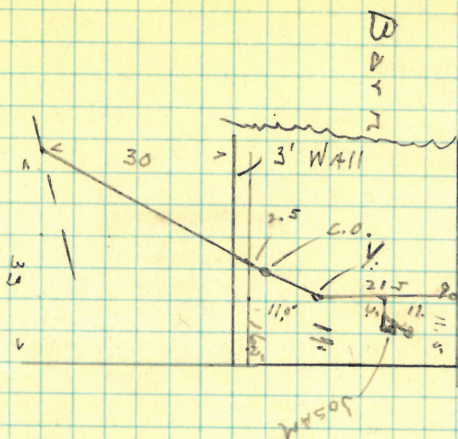
$$\frac{190}{97-105}$$

Best side
opened Sept. 6/29
and
Dupins & L

Reopened March 28/1923
Closed " 29/1923
By Dupins & L.
Reopened July 26/1927
Closed " " 1927
F. Dupins & L.

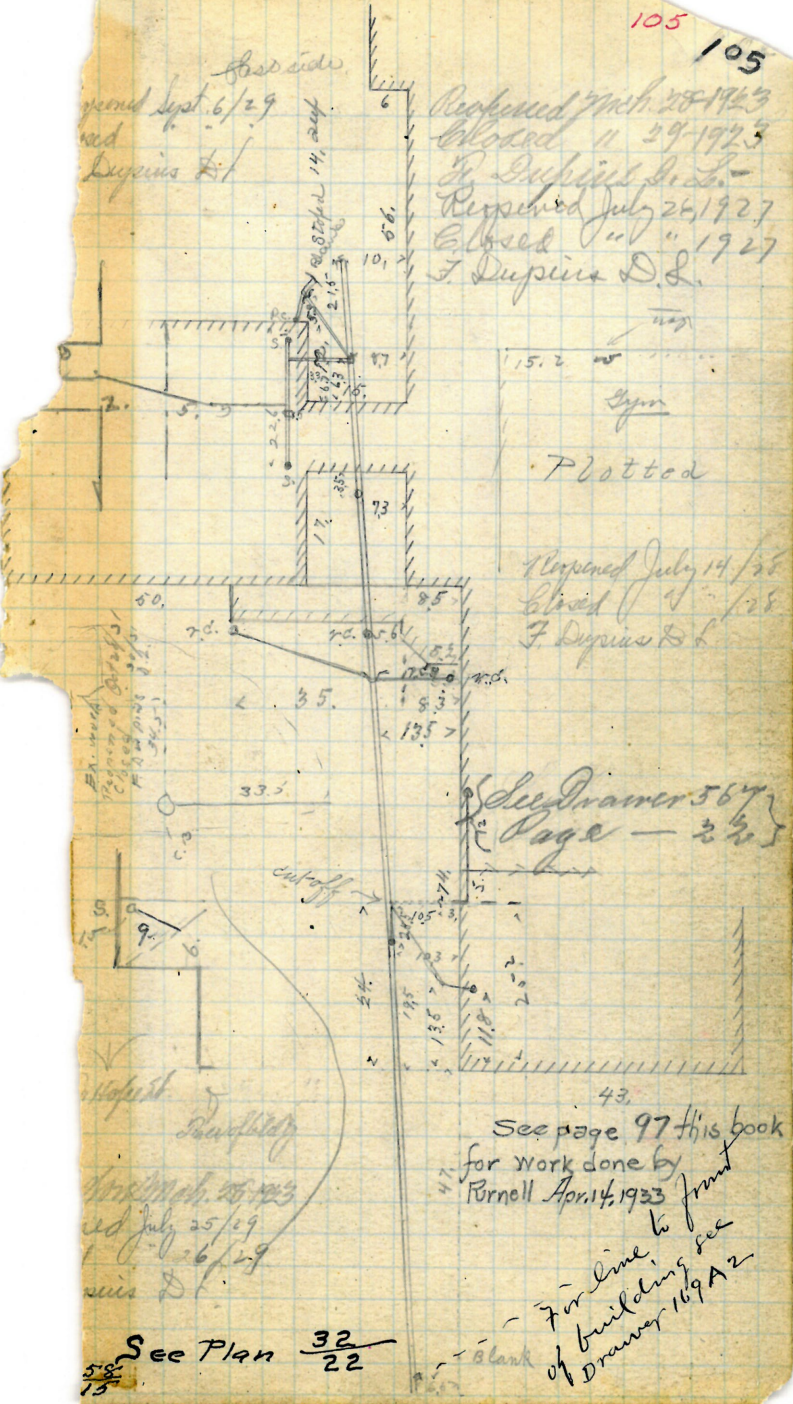

Received Aug 30 - 1881
Paid Sep 3 - 1881

~~Westfield. 52.~~

Inlet Canyon 865' East of 3rd main hole
" " bottom crest

Westfield Street.

Continued from Page

Plotted

Fuller, St.

Keokuk told
in Dec., '90, to add
and simple, without p
or notice by P. Mend

4, Reopened - May 1, 1940

Closed - May 1, 1940

N. Perardinielli - Discombe
See Orig. return on $\frac{3117}{122}$

Amos C Barstow et al
 141 Aborn St.
 Jason A Blackmar
 L L

Permit 2723

V Cut at curb 9.4
 Closed Nov 15 - 1879
 " 19 - 1879
 Reopened Dec 8 - 1886 by J F Read & Co

Plotted

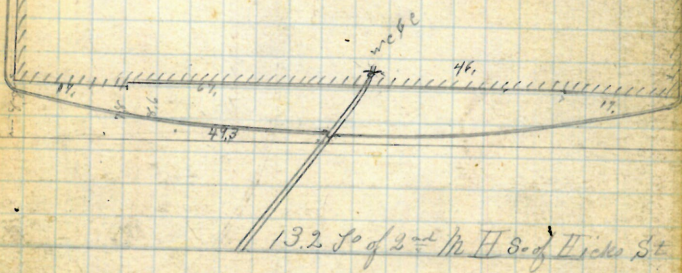

Aborn St.

108

Providence Steam Mill

29-33 Ship St.

Ellery Millard

L.L.

Permit 2725

V Out at Cur

Opened Nov 17-1879

Closed " 28-1879

Plotted

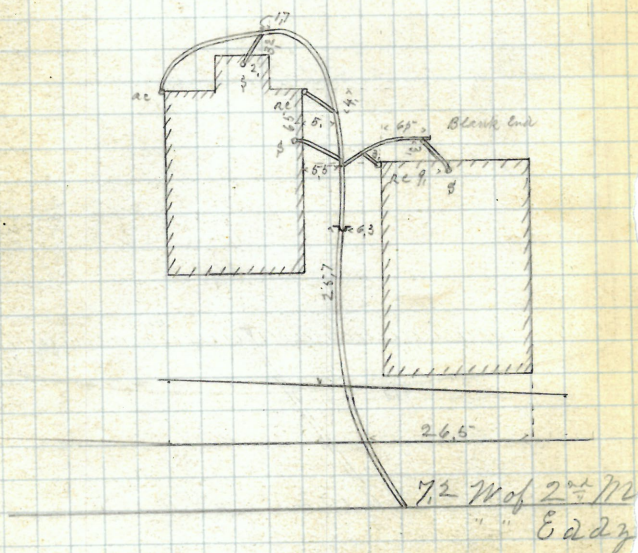

Ship, St.

~~REMOVED~~

109

John E Child
178 Clifford St.

John W. Briggs

D. L.

Permit 2726

V Cut at curb 8.7

Opened Nov 17-1879

Closed " 20-1879

Reopened & closed for W.C., in '92.
Reopened & closed Aug. 25, 98. (Oct 2)

George P. Lewis D.L.

Reopened June 10-1914

Closed " 1914

Plotted

G. Gibbons D.L. Pleasant

Reopened 1/16/56

Closed 1/16/56

P.L.M. Jacobbo. RC

Remove Trap.

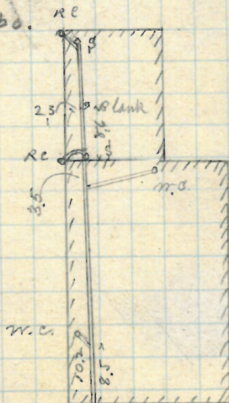

45.8 W of 1st M.H.

" Claverick St.

Clifford St.

GONE

15-7 Point 81 - into the

M. L. -

P. pomum 2727

✓ Cent at curb 10.

Q. Jan 19-1879.

Florida " 25-1879

Reviewed Jan. 28/93 by CP Brennan

E.g. H. Inq.

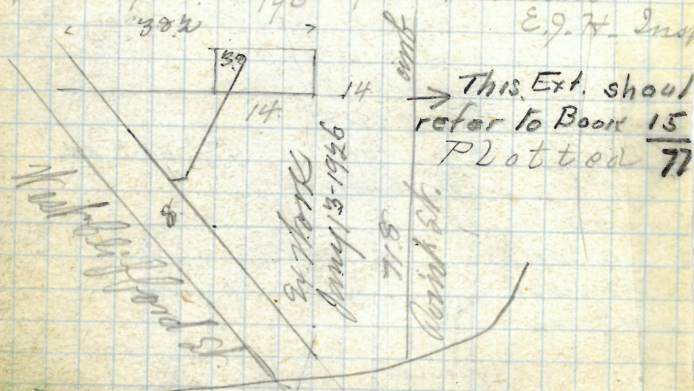

Reopened Jan 13-1926

closed 1996

M. A. Gidea D. L.



6.9 N of 3^{rd} N H N of Lockwood.

West. Clifford. St.

GONE

V
111.

George H. Davis.

23 Portland St

Jason A Blackmar

10 L.

Permit 2724

V

cut at curb 8.

Opened Nov 24-1878

Closed " 26-18

Plotted

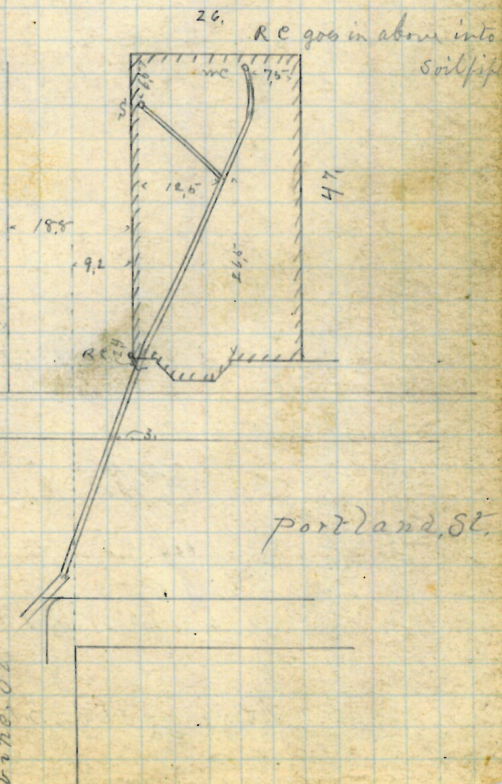

Thomas W. Sprague

4 Ringgold St.

Thomas Leaskin

D. L.

Permit 2780

Y

Cut at curb

Opened Nov 28 1879

to grade Dec 3-1879

Reopened Oct. 22-1888 by J. A. Blackman

Plotted

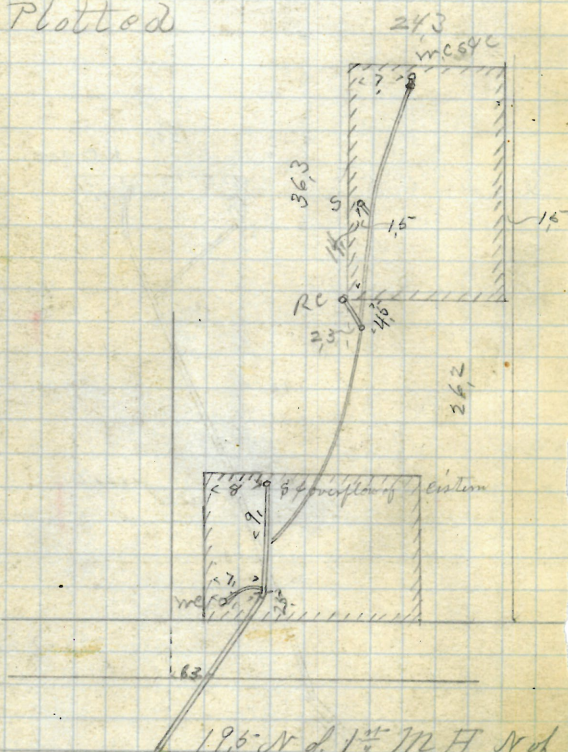

Ringgold St.

American Screw Co
 Stevens St
 George R Philbitt
 D. L.

Permit 2729
V Cental-Cent

Q. lined Nov 25-1879

Chlorid Dec 4 - 1879

period - Aug 20, 1940

Closed - Aug 21, 1940

opened - Aug 20, 1940
closed - Aug 21, 1940
Mondillo - cl. of side w.

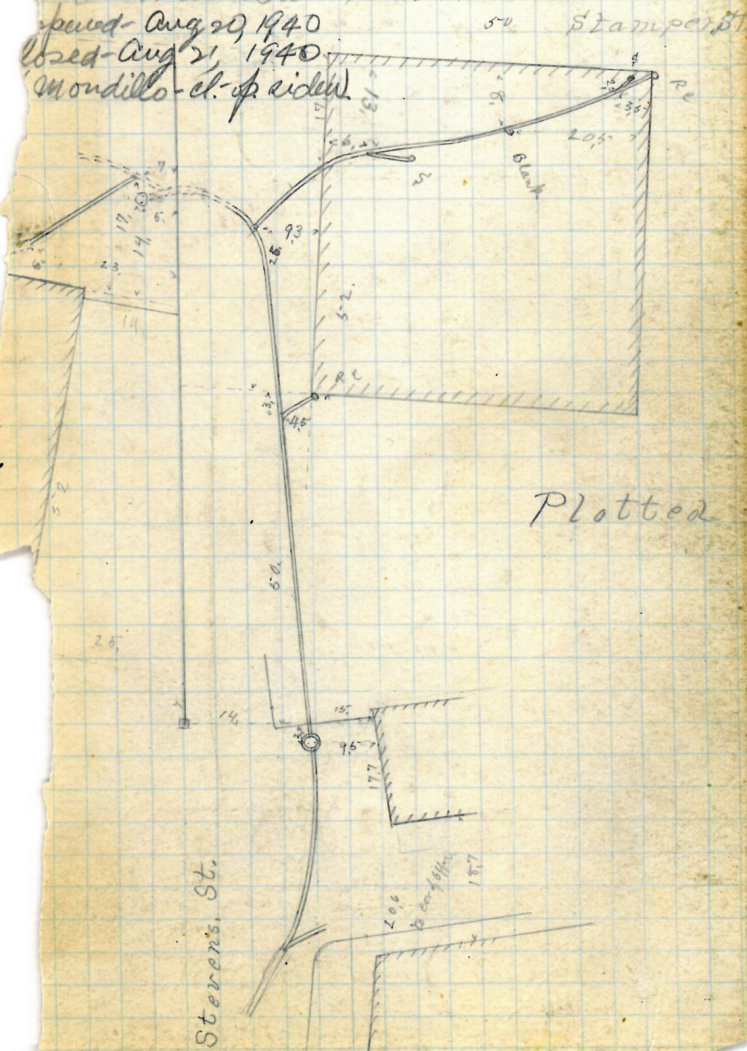

Removed

Permit, 2728

V Tent at Camp

Q. penaei Nov 2.5. 1879

6' 10" 28-1879

Proposed Dec. 4-1908

Closed " 11-1908

J. P. Bierney & Co. —

Per Jan 11 1946 2/41

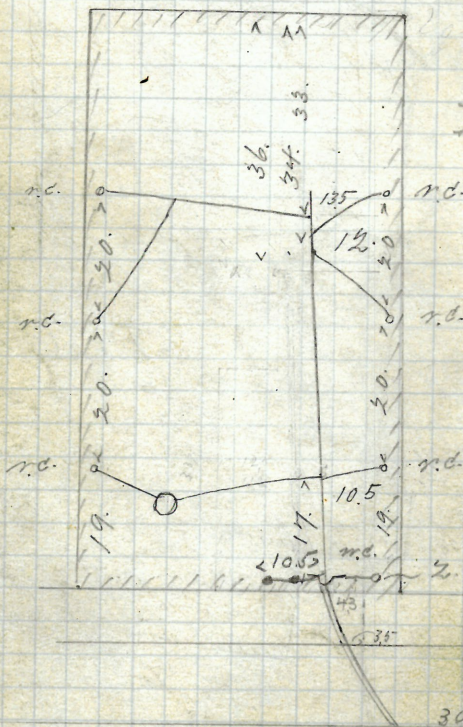

Platted

30.6 W of 2.711

"Rich

Clifford. St.

Prov Institution of Savin
High Cor Lafayette
J. Frank Road
10 L.

Permit 2732

V. Ant at Cust. 71

Opened Dec 4 - 1879 Proposed & closed
Closed " 11 - 1879 L. C. Stevenson
Reopened " 28 - 1880
Closed " " - 1880

Foot

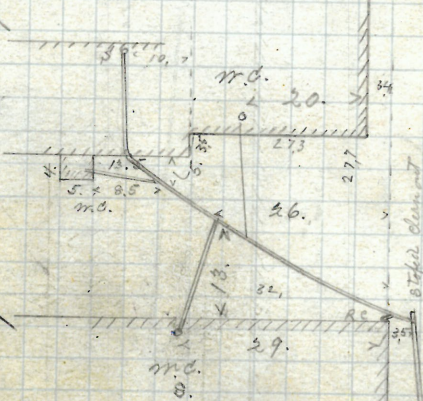

Lafayette St.

Proposed Dec. 29 - 1913
Closed " 30 - 1913

Proposed & closed Nov 3-4 - 1900
L. C. Stevenson D. L.
Proposed & closed Apr 24 - 1901 - L. C. Stevenson D. L.

Proposed & closed June 26 - 1903
L. C. Rice D. L. - Glenmont
Proposed Apr. 30 - 1908
Closed May 1 - 1908
L. C. Shepley D. L. -
Proposed Nov 24 - 1924
Closed " 26 - 1924
L. C. Shepley D. L. - Glenmont
Proposed Apr. 20 - 1924
Closed " 30 - 1924
L. C. Shepley D. L. - Glenmont

61. W of 2nd
" " Oliver St.

REMOVED

117

Samuel James
166 Clifford St
John W. Briggs
10 L.

Permit 2733

V

Out at East 7.8

Opened Dec 2 - 1877 Reopened Dec. 7-1909
Closed " 4 - 1877 Closed Dec. 7-1909

Reopened May 10-1909 R. H. Berry D. L.

Closed " 38 10-1909 Reopened Jan 20 1911

R. H. Berry D. L. - Closed " 1911

Reopened July 19-1909 R. H. Berry D. L.

Closed " 24-1909 Cleanout

R. H. Berry D. L. - Reopened July 16-1917

Reopened May 2-1916 Closed " 19-1917

Closed " 2-1916 R. H. Berry D. L.

J. Deary D. L. No change-

Plotted

Opened Nov 19, 1934

Closed - Nov 20, 1934

P. Taft - clear - run

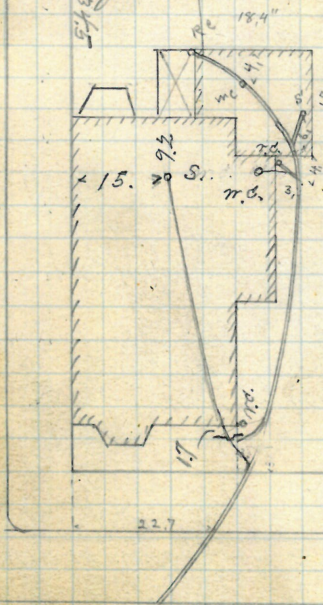

54.4 W of M.H.

E " Clearcut

Clifford St.

Charlotte R Goddard
 #445 Benefit cor Wickenden - N.E.
 Abel W. Triff
 D.L.
 Permit 2734

✓ Cut at curb 10.

Opened Dec 3 - 1879

Closed " 5 - 1879

Reopened Oct. 17, 94

Closed Oct. 19, 94 1/2 Crank Reed

Reopened Mch 17, 99

Closed " 17, 99

Plotted

Geo. R. Phillips D.L.

m.c. carried ahead

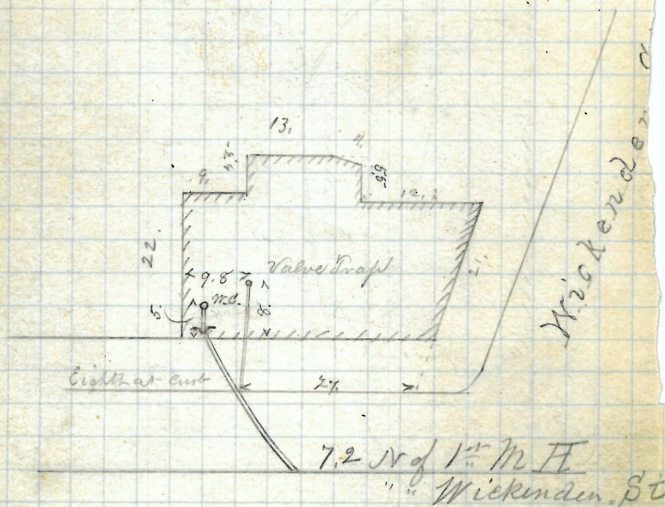

Benefit St.

Louis E. Locum

Brown Co Congdon St

Jason A Blackmer

10, Lo -

Permit 2785-

V Cut at Curt 8.4

Opened Dec 5 - 1879

Closed " 11 - 1879

Plotted

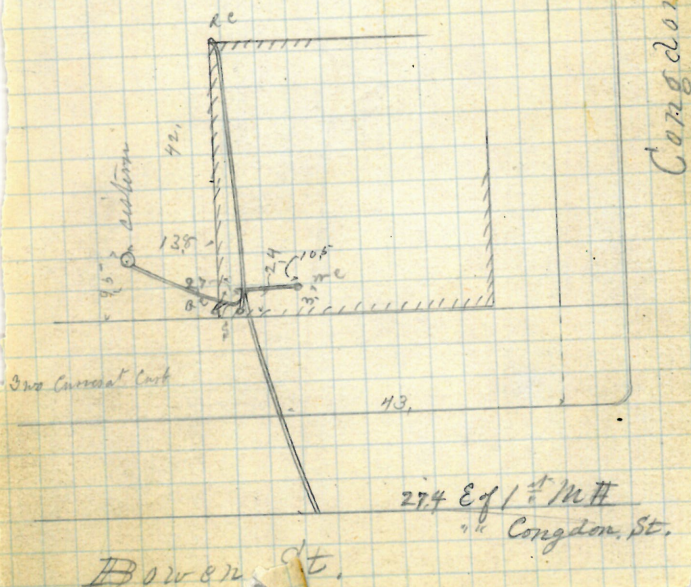

120

~~Removed~~

Henry A. Howland
11 Beacon St
George F. Lewis

D.L. -
Permit 2736

V. Cut at least 9.7

Opened Dec 15-1879

Closed " 17-1879

Reopened Aug 10-1888 by J. A. Blackman

Reopened May 1908

By E. C. Jones D. L. ~

Plotted

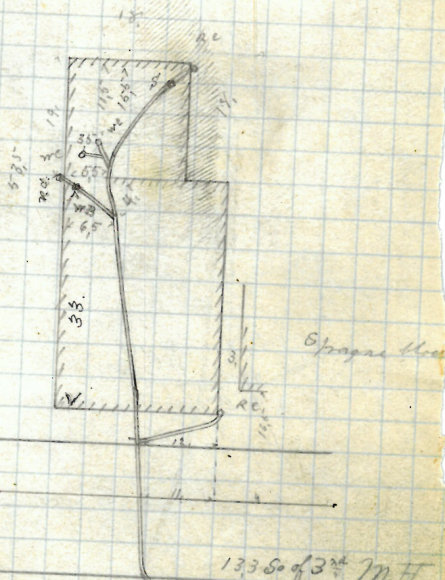

133.5 of 3rd MH
" " Broad St

Beacon St.

Daniel Day
 Elm cor Butler St
 Frank Holden

10 L
 Permit 2737

Y Tent at curb 5
 Opened Dec 11-1879
 Closed " 11-1879

Plotted

Butler St.

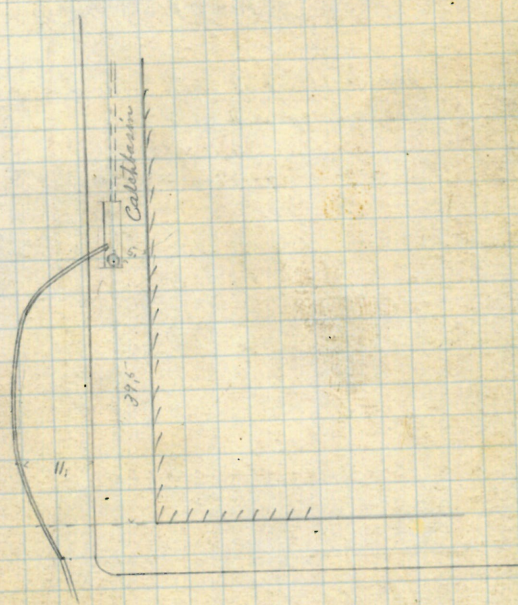

Elm St.

Mrs Elizabeth W. Choate
 & Sarah & Watson
 Middle St.
 John W. Briggs
 D.L. -
 Permit 2741

✓ Cut at curb
 Opened Dec 12 - 1879
 Closed March 22 - 1880
 reopened July 20 - 1880
 closed " 22 - 1880

OPENED 4/27/77
CLOSED 4/27/77
D.L. P. MANGIONE
INTO MIDDLE STREET
OPENSIDEWALK
CLEAR~~ED~~ AND
RESTORED

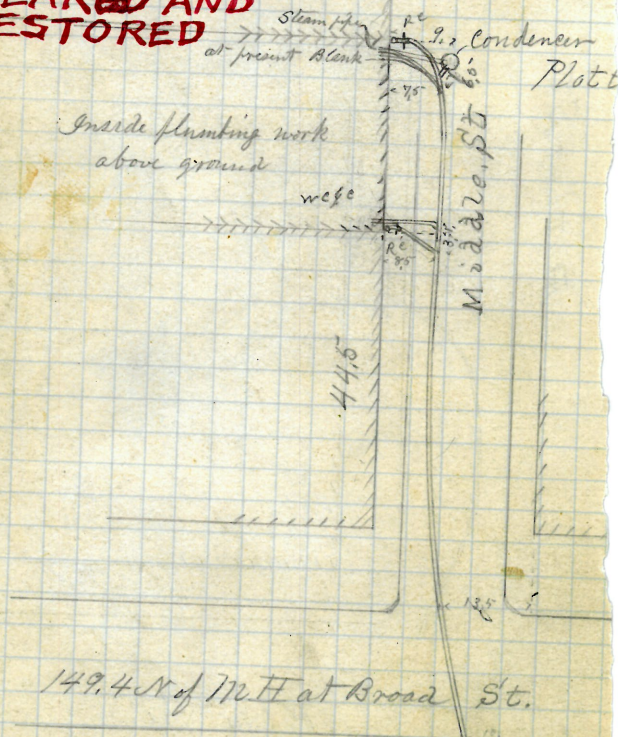

Dorrance St.

D Russell Brown
 #431 Pine St
 Jason A Blackmer
 D. L.

Permit 2740
 V But at curb 10.1

Opened Loc 12-1879
 Closed " 12-1879
 Reopened Feb 8-1880
 Closed " 20-1880

Reopened July 29-1916
 Closed Aug. 1-1916
 J. B. Boughlin D. L.

on data as found herein
 then the work was put in
 from fronts of houses to the rear
 by Phillips on data found herein
 Jason Blackmer finished his work
 from curb to houses on July 26 & 27 -
 1880.

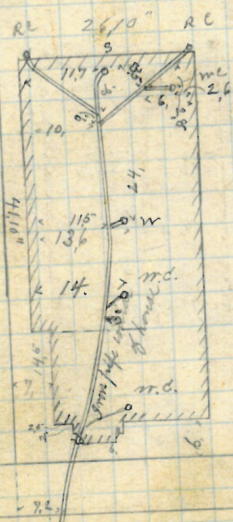

-Plotted-

442 E of M H at Pearl St.

Pine St.

GONE

429 Pine St

Jason A Blackman

4, 22

Permit 2789

V Cent at Cent

I joined Loc 18 - 1879

E. Ford " 10 - 1879
 " 13 - 1879

Refined Jan 31 - 1880

Jan	31 -	1880
Feb	20 -	1880

Reopened Oct 2-1904

Closed " 3-1902

J. Deary & L. Clemon

Plotted

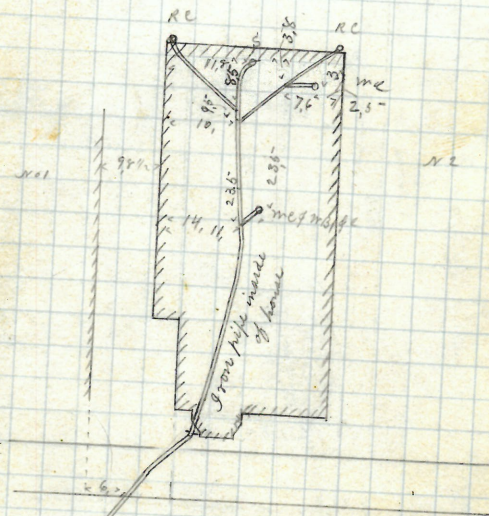

66.9 E of MH at Pearl St.

Pine St.

D Russell Brown
#427 Pine St
Jason A Blackmar
D. L.

Permit 2788
V Cut at curb 9.5'

Opened Dec 15 - 1879
Closed " 15 - 1879
Reopened Jan 29 - 1880
Closed " 30 - 1880

Plotted

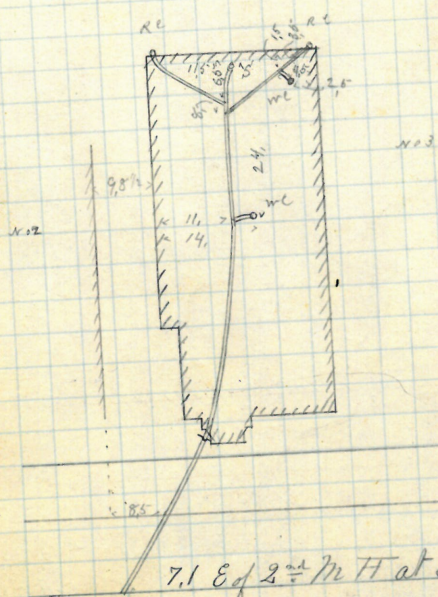

Pine St.

Removed

Chestnut St. M. E. Church
 Cliffora cor Chestnut St.
 John W. Briggs.
 D. L.

P. comit 2743

Opened Dec 15 - 1879
Closed " 17 - 1879

Reopened & Closed Nov. 7, 99 - J. L. Brad. D. L.

Reopened & Closed Nov. 10-1902 - W. J. Shadon

Reopened & Closed Nov. 1919-

F. W. Cassidys, J. S. Ashair & C. -

Expenses June 11

Chad " 12 / 30

in Russia 22

Block Drain

P202200



Note - This drain bulges ^{up} outside of curb

by N.E. L Co. Vault built in
sidewalk. May - 1937

Side walk May - 1937

30.6 W of 4th M
" " Richmond

Clifford St.

GONE

Sarah J. Lickell

#397 Pine St.

Jason A. Blackman

D. L.

Permit 2744

Cut at curb 9.6

lined Loe 15-1879

red " 18-1879

red May 6-1880

red Sept 6-1893

red Sept 6-1893

Frank Road, D. L.

P202202

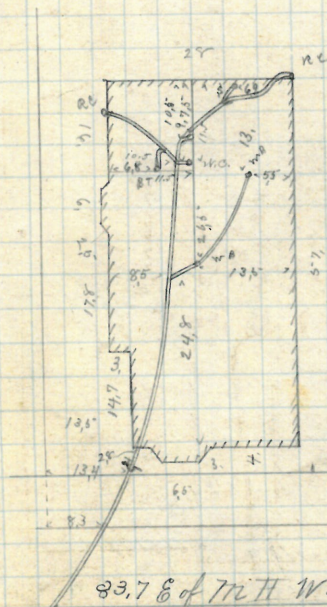

Pine St.

Hairs of Wm. Goddard
6 Thomas St
of Frank Reed
H. L.

Y Tent at Crusb

6 fenced Dec 17-1879

Le Grand 20-1879

Connected by Keogh Aug 23 - 1886

Reopened May 10-1921

Closed. 11 13-1921

Ch. W. Colver, D. D.

Heobened 2/25/54

Closed 2/26/54

R. Bolentine: remove trap
+ clear

Platte

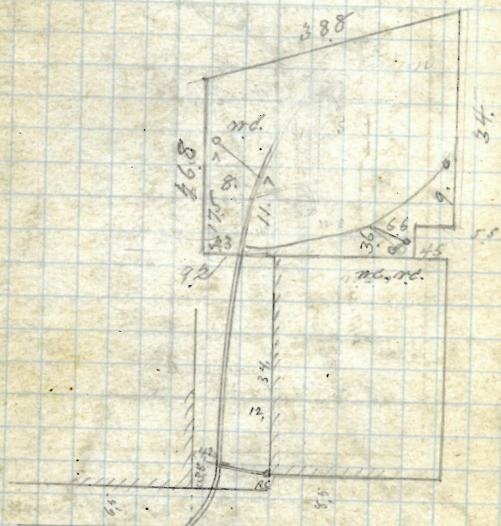

133

E of 1/2 H. E. of North main

7. mas. St.

Herbert S. Capron
Edward L. Barnitz
34936 Arch St.
J 7 Read
H L.

Permit 2745
Cut at curb 10.6

Opened Dec 29 - 1879
to load gang 3 - 1880
Reopened March 93 in closet added
Closed March 93 E. C. Henderson D. S.
- May 21 1948 7/3/49
- May 21 1948 10L
in #34 from #36 to Barnitz Plotted

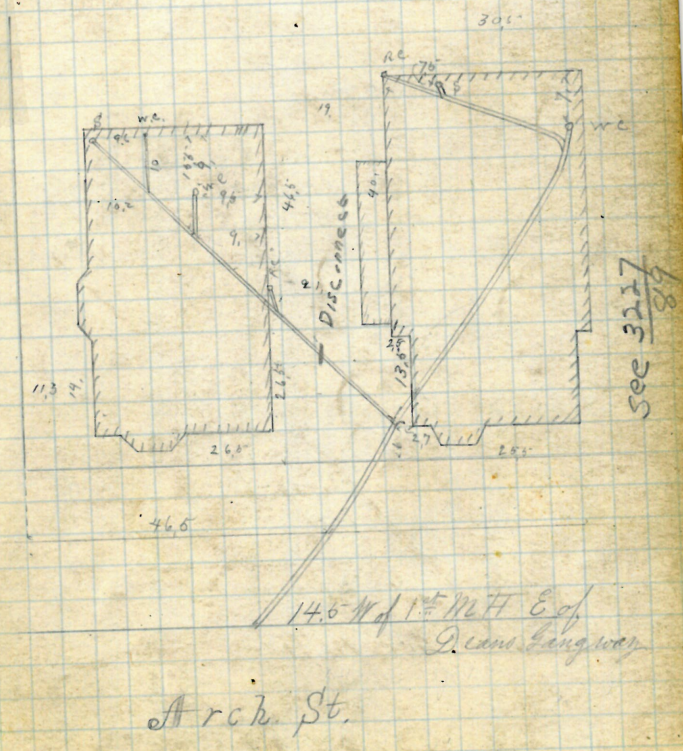

Edward Pearce
Abner A Jewett & Co Lumber
Dorance Cox Lumber
Abel W. Trapp

Permitt 2747

✓ Cup at curb 4.

Q. pencil Dec 29 - 1879

to Corda Jan 1 - 1879

Received July 20-1921

closed 11/23-1928

Gibbons D. L. -

Reopened Aug. 2-1426

closed 10 3-1926 P20tt

L. M. Grysdale D. L.

addressing
here

Rec May 5 1948
Clo May 5 1948

Clo May 5 1948 1/23/48
Wark covered on Insp C Pono Hf
P

Rea May 17 1948 5/18/48
Clo May 19 1948

109
 10 May 1948
 old 2 GB, 2 WC & sinks in W Cuddigan

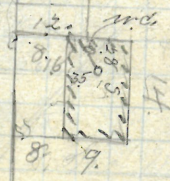

8" West Corner 8' South of 1st main hole
H. H. Johnson

Ex 2747

opened May 17 1948

Closed May 19 1948

May 18 1948
Bernard O'Riley

Dyer St SE cor Darrance St

Wm Cuddigan

Darrance St

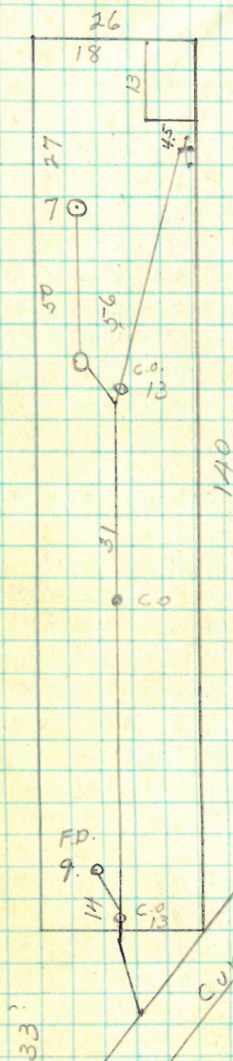

Curb

Dyer St

190
130

REMOVED

V
131

28th Pascoy Savings Bank
Pascoy National Bank
28th Park St.
J Frank Reed D.L.
Print 2748
V Tent at Civil 85

Opened Jan 12-1880

Closed " 15-1880

Reopened Apr 29-1884 by John Kough

Reopened Apr 12/29

Closed

J. J. Hall D.L.

Plotted

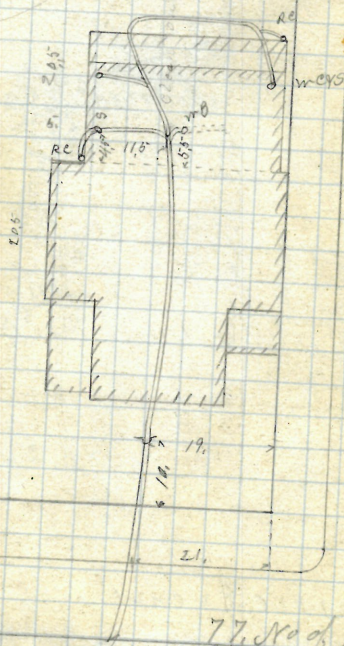
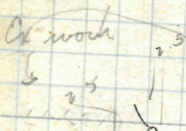

Woodland St.

Park St.

77. No of M.H.
at Lincoln St.

GONE

V/33

American Screw Co

Hewes St.

George R Phillips

D. L.

Permit 2759

✓

cut at bank 10.

Opened Jan'y 20-1880 Reopened May 22-1911

Closed " 24-1880 Closed " 24-1911

Reopened July 24-1900 E. A. Perry D. L.

Closed " 25-1900 Cleanduct

W. N. Chadsey D. L.

Reopened Apr. 16-1912

Closed " 16-1912

Plotted

W. Chadsey D. L. Cleanduct.

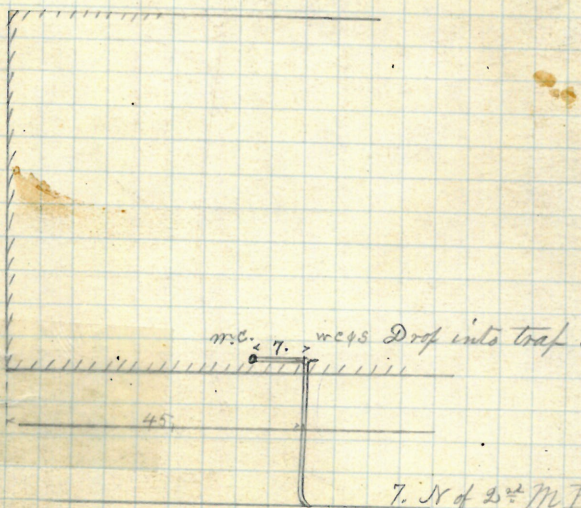

7. N of 2nd M. H.
at Stevens St.

Hewes, St.

135

James E. Cranston & wife

39 Snow St.
N.B. Horton D.L.

no 1

Permit 275-3

Opened Jan 23-1880 V Cut at curb 81
Closed " 23-1880

James E. Cranston
Snow Cor of Chapel St.

no 2

N.B. Horton D.L.

Permit 2752

Opened Jan 23-1880 V Cut at curb 81

Closed " 23-1880 Reopened 1917

Reopened 1912 Closed 1917

Ad " 1912 D. Holmes & Co. -

Horton, D.L. - Sea Blue Crick

Opened July 24-1919 - Sawyer No. 33-

Permit W. Roberts & Co. - Sheet No. 42-

Plotted

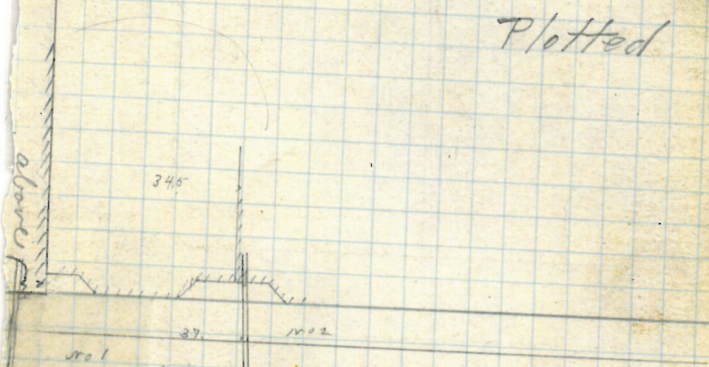

51.2 So of N.H. at Westminster St. 6. So of 2nd N.H. at Westminster St.

Snow St.

A. Bert. Barknes
 67 Westminster 273 High St
 E. Perry Millard D.L.

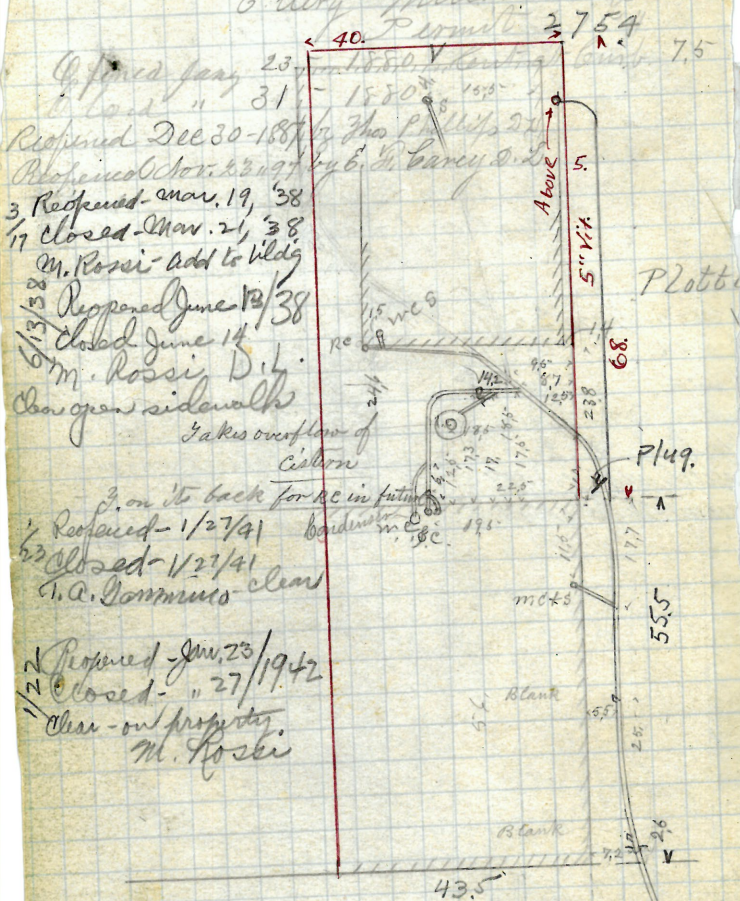

138 ✓

John H. Appleton
388-394 High St.
#906-914 lot Bernard Brady
Westminster St.
D.L.
Permit 2756
V cut at east 8.

Opened Jan 27-1880
Closed " 29-1880
Reopened Sept 23-1884
12 Reopened Dec. 13, 1939
15 Closed Dec. 18, 1939
V. Chalones - Remove bldg 50.
for Parking Lot

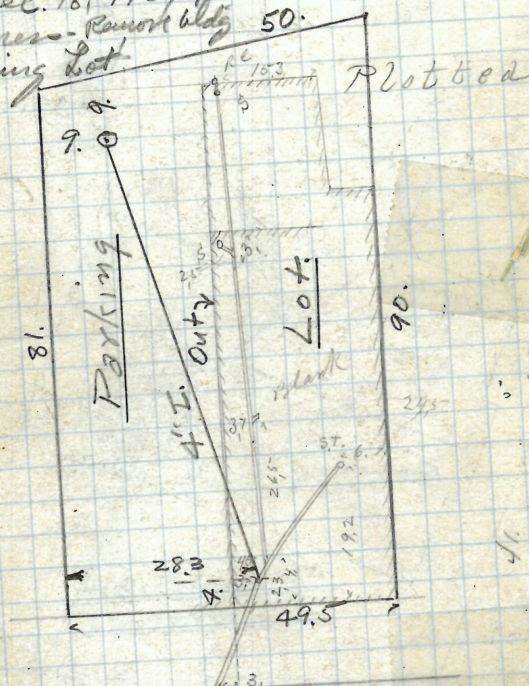

82. W of M. H. at Oliver St.

High St.

Daniel L. Day
 E. Cor. Blutter
 & Mary Millard
 D. L.

Permit 2757

✓ Cut at Curb 32

Opened Feb. 17-1880

Closed " 26-1880

opened & closed Aug. 16-1903

L. Dancy D. L.

Repaired Jan. 18-1932

closed " 19

John Ferragamo

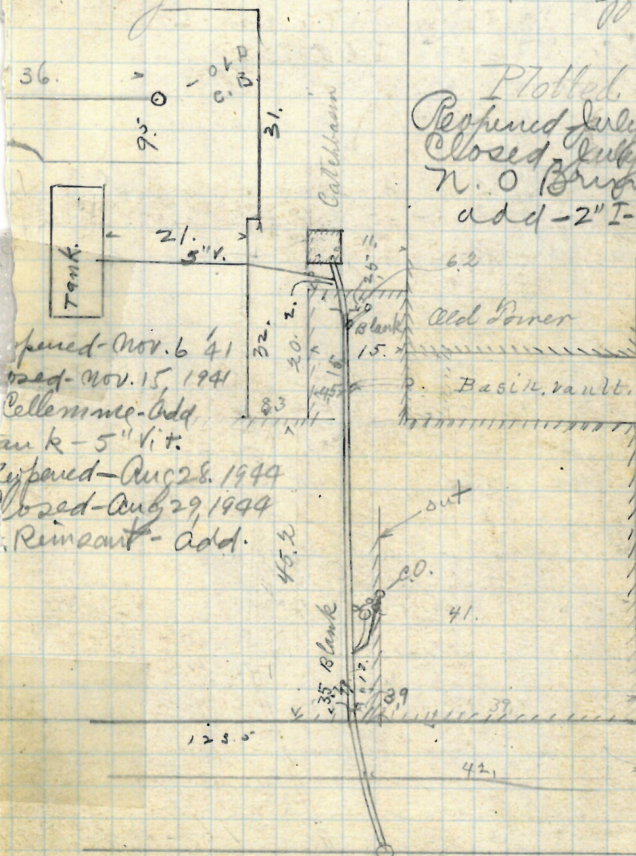

Plotted
 Reopened July 31/33
 Closed Aug. 31/33
 N. O. Reopened
 add - 2" I-3" 4" V/H

opened - Nov. 6 '41

closed - Nov. 15, 1941

Bellevue - add

and 5" V/H

opened - Aug. 28, 1944

closed - Aug. 29, 1944

Reinforced - add.

E 1st St

140

I.D. GONE

#27 Dennis Costigan
 17 Trenton St.
 Timothy J. Sullivan
 10 Lo.

Permit 275-8

V Cut at curb 10'

Opened Feb. 19-1880

Closed " 21-1880

Reopened Nov. 1-1893

Closed Nov. 2-1893

Reopened - Sept 28/39 David C. Barry D.L.
 Close - Clear roots

11 Reopened Nov. 26, 1941

26 Closed - Nov. 26, 1941

P.W. Taft - Clear

7 Reopened Apr. 28, 1943

28 Closed - Apr. 28, 1943

R.W. Taft - Clear

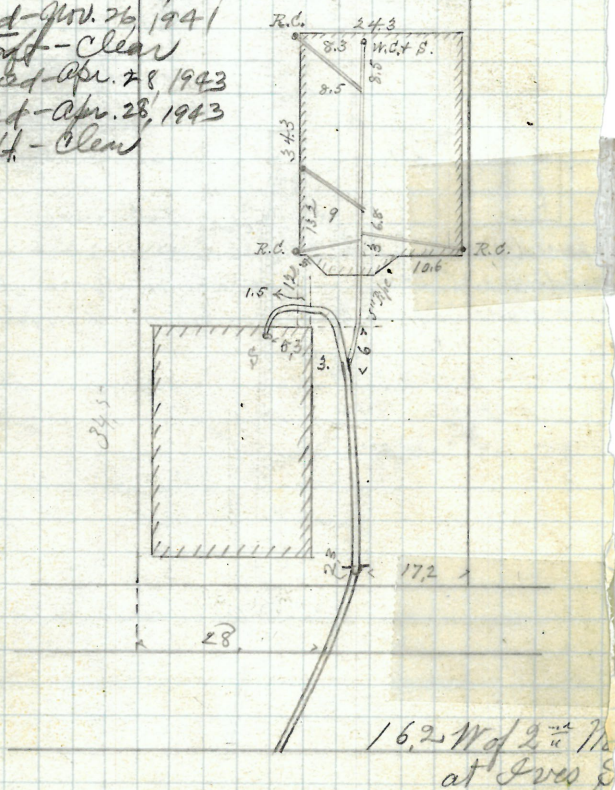

Trenton St.

William, R. Talbot.
129 Williams St.
Hiram, S. Read.

D.L. - 276.9
Permit Out at Comb 8.9

Opened Feb 20-1880
Closed " 26-1880

Reopened June 26, 1935.

Closed June 27, 1935.

J. A. Mahoney - Add.

Plotted

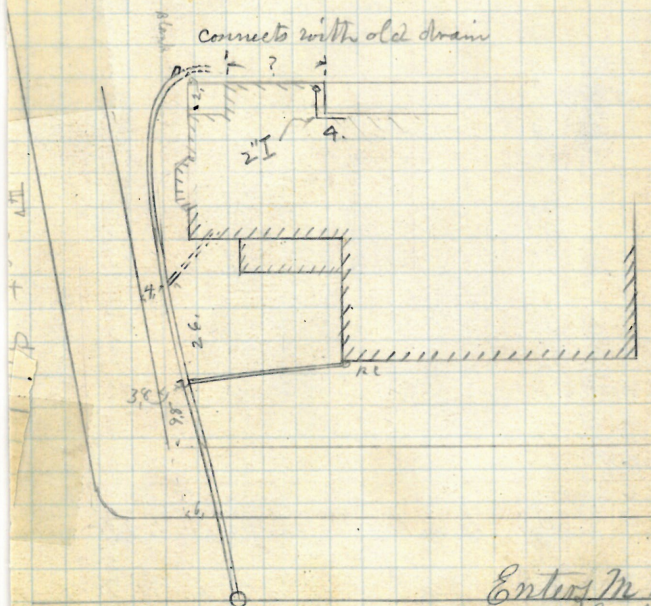

Enter M.H.
at East St.

Williams St.

742

P 158
7

Benjamin F. Thurston
759 Waterman St.

Permit # 43178

Refined July 19. - 1880
Solid " 20. - 1880

Plotted

25.5

See BH 3425
13



37.9 W of M H. W of Governor St

is probably the tran

Waterman St.

William H Hopkins
 Heirs of Jacob Manchester
 E 2d Cor E 1m
 Frank Holden
 D L -

Penn. 2761

v

Cut at End 6,7

Opened Feb 25-1880

Closed " 26-1880

Plotted

Cut into sewer on
 account of not finding
 branch & so much
 steam whung from
 M H that I could
 not go in to see.
 which I did after
 work was finished
 & found that
 branch was there
 all right

Robert

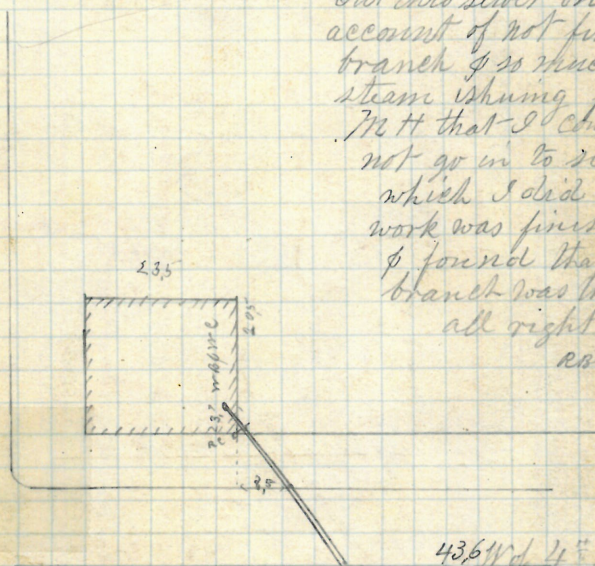

43.6 W of 4" M H
 at Harbor line

E 2m. St

144

P-157

6

Lorenzo Stone
 Battey Cor Fountain St.
 James German

D.L.

Permit 2762

V Tent at curb

Opened Feb 28-1880

Closed March 3-1880

Reopened Oct 25-95, Clemon & Delay

Closed " 28-95 J. M. Goldrick & D

Reopened 4/30/62

Closed 4/30/62

D.L.G. LeClair (No call)

Plotted

Battey St.

6" pipe from curb

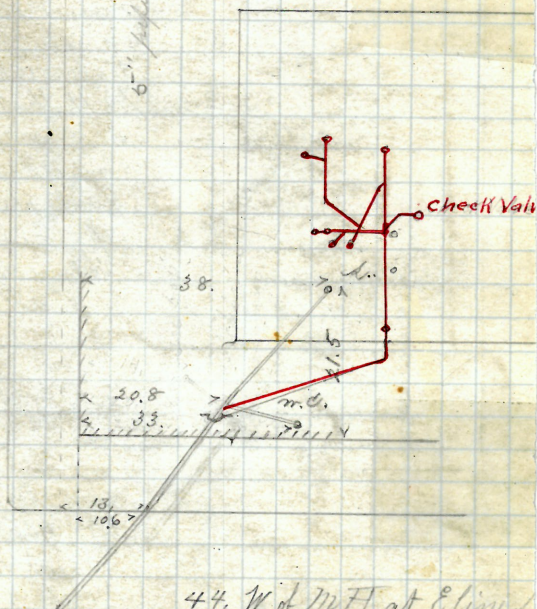

44. W of M.H. at Elving
 Battey

Fountain St.

Robert Forrester

70 Pitman St. near Mayland Avenue

Timothy J. Sullivan

D. S.

Permit 2760

V

Cut at curb 10.6

Opened March 18 - 1880

Closed " 3 - 1880

Plotted

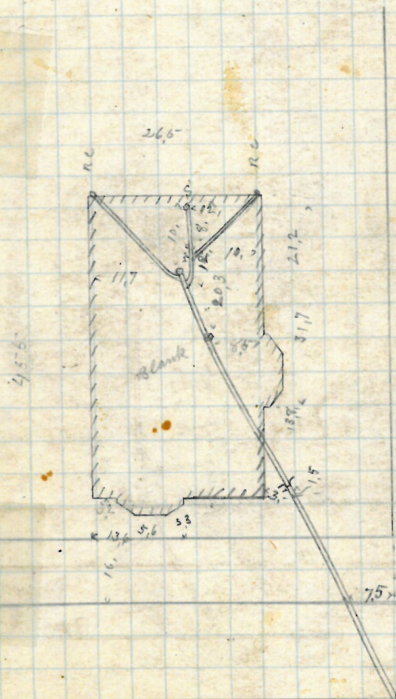

REMOVED

147

Angelina A. Hair
259 Washington St
J F Reed
D. L.

ermut 2765

✓ Cut at Curl 8.7

Opened March 3-1880

Closed " 6-1880

Reopened Sept. 30-1901 by

W. A. Chadley & Co. - Relay + bleamut

Reopened June 10-1902

Closed June 13-1902

W. A. Chadley & Co. - Relay -

Plotted

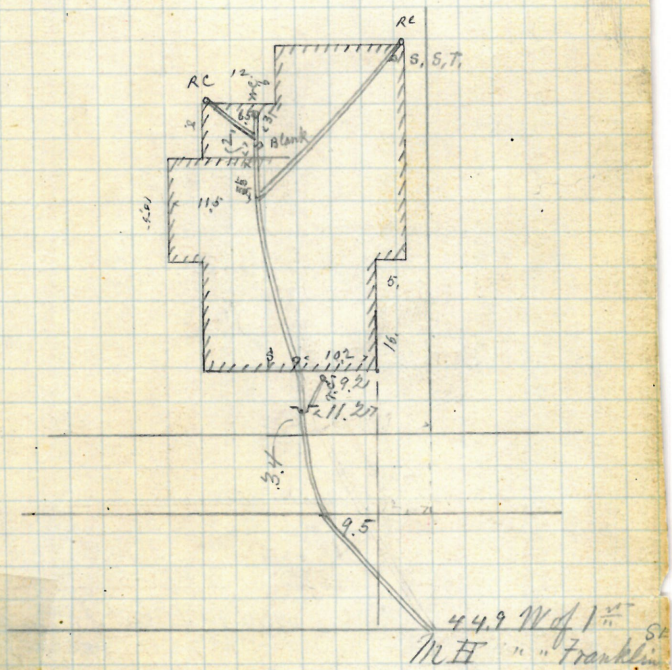

Washington St.

148

PLAN# 161-6

Edward D. Pearce

66-70 Westminster St.

George R. Phillips

102-106

D. L.

Permit 2763

V

Cut at Court 69

Opened Mar - 4 - 1882

Closed " - 8 - 1880

Reopened Oct. 16, 1899 to Cleanout

W. N. Chadsey S. L.

Ripped June 25/28

Blacked June 25/28

Plotted by Kendrick S.

Disc. & Draw.

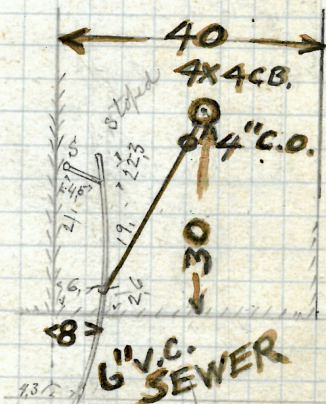
Enters sewer 7.4 Skat of 1st manhole
W. N. Chadsey S. L.

Westminster St.

The R^r was formerly connected into export in the cellar. 20 L^s. Connected with it in cellar at well

Deornis 2766

V cut at curb 10.1

Opened March 16-1880

Blower " 23-1280

Plotted

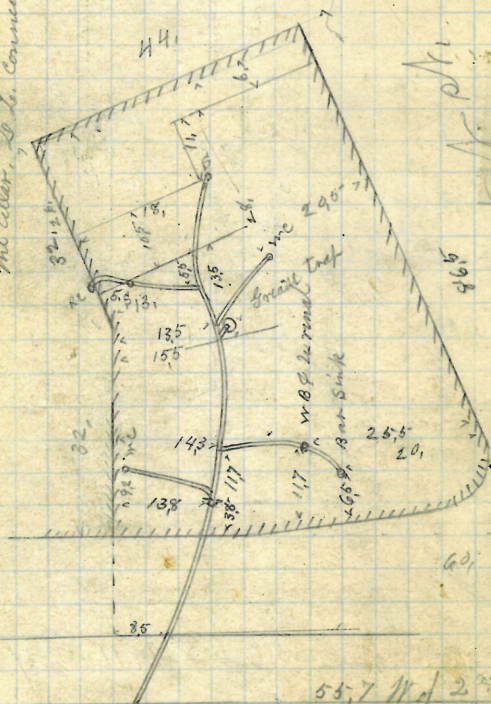

1615 Chestnut St.

55,7 W of 2nd M H
E " Chestnut, S

Broad. St.