

THE CITY OF PROVIDENCE
STATE OF RHODE ISLAND AND PROVIDENCE PLANTATIONS

RESOLUTION OF THE CITY COUNCIL

No. 324

Approved June 6, 1958

Resolved,

That the following taxpayers be refunded the amounts specified because of overpayment of their 1956 taxes to the City Collector.

Code #19-441-582
Edwin J. Souza
354 Wickenden St.
Providence, R. I.

Amount of 1956 tax	\$6.60
Amt. paid 4/1/58, D Teller	9.90
Amount overpaid, Cert 0-5442	3.30

Refund \$3.30 to Edwin J. Souza, 354 Wickenden St. Providence, R. I.

Code #22-024-850
Adam J. Varone
10 Moore Street
East Providence, R. I.

Amount of original 1956 tax	\$24.42
Amt. abated, Cert 38R-5 approved 4/3/58	24.42
Amt. paid 3/6/58 A Teller	24.42
Amount overpaid, Cert 0-5443	24.42

Refund \$24.42 to Adam J. Varone, 10 Moore St. East Providence, R. I.

IN CITY COUNCIL

JUN 5 - 1958

READ and PASSED

August A. Smith
President
Charles E. Wheeler
Clerk

APPROVED

JUN 6 1958

Walter H. Reynolds
MAYOR

RESOLUTION
OF THE
CITY COUNCIL

THE CITY OF PROVIDENCE
STATE OF RHODE ISLAND AND PROVIDENCE PLANTATIONS

RESOLUTION OF THE CITY COUNCIL

No. 325

Approved June 6, 1958

Resolved,

That the following taxpayers be refunded the amounts specified because of overpayment of their 1957 taxes to the City Collector.

Code #16-105-510
Maria Passione
141 Union Avenue
Providence, R. I.

Amount of 1957 tax on plat 37 lot 597	\$252.41
Amt. paid 10/16/57 R Teller	63.10
Amt. paid 1/23/58 D Teller	63.10
Amt. paid 3/27/58 A Teller	189.31
Amount overpaid, on plat 37 lot 597 Cert. 0-5440	63.10

Refund \$63.10 to Maria Passione, 141 Union Ave., Providence, R. I.

Code #19-238-580
Lillian Sheer
423 Huntington Avenue
Providence, R. I.

Amount of 1957 tax on plat 42 lot 322	\$98.34
Amt. paid 10/29/57 J Teller	24.58
Amt. paid 1/21/58 P Teller	24.59
Amt. paid 3/28/58 A Teller	100.29
Amount overpaid, Cert 0-5441 (on plat 42 lot 322)	51.12

Refund \$51.12 to Lillian Sheer, 423 Huntington Ave., Providence, R. I.

Code #04-032-702
Gino D'Ambra
28 Eutaw Street
Providence, R. I.

Amount of original 1957 tax	\$7.10
Amt. abated, Cert 39R-2 approved 4/3/58	7.10
Amt. paid 10/16/57 F Teller	1.78
Amt. paid 1/17/58 J Teller	1.77
Amount overpaid, Cert 0-5444	3.55

Refund \$3.55 to Gino D'Ambra, 28 Eutaw St., Providence, R. I.

Code #04-385-611
Ercole DiSano and wf. Assunta
48 Naples Avenue
Providence, R. I.

Amount of original 1957 tax	\$241.40
Amt. abated, Cert 39R-6 approved 4/3/58	26.27
Amt. pd. 10/25/57 F Teller by Old Colony Bank	241.40
Amount overpaid, Cert 0-5445	26.27

Refund \$26.27 to Old Colony Cooperative Bank Agent for Ercole DiSano and wf. Assunta, 58 Weybosset St., Prov. R.I.

RESOLUTION
OF THE
CITY COUNCIL

The City of Providence

STATE OF RHODE ISLAND AND PROVIDENCE PLANTATIONS

PAGE 2

Code #15-030-915

John E. O'Connor and wf. Winifred M.
7 Bluff St.
Riverside, R. I.

Amount of original 1957 tax	\$575.46
Amt. abated, Cert 40R-10 approved 4/3/58	106.50
Amt. paid 10/28/57 F Teller	575.46
Amount overpaid, Cert 0-5446	106.50

Refund \$106.50 to John E. O'Connor and wf. Winifred M.
7 Bluff St., Riverside, R. I.

Code #04-501-728

Joseph P. Duchaine d/b/a My Bread Baking Co.
618 Westminster St.
Providence, R. I.

Amount of original 1957 tax	\$870.46
Amt. abated, Cert 41R-12 approved 4/3/58	41.18
Amt. paid 11/7/57 D Teller	870.46
Amount overpaid, Cert 0-5447	41.18

Refund \$41.18 to Joseph P. Duchaine d/b/a My Bread Baking Co.
618 Westminster St., Providence, R. I.

Code #01-202-210

John R. Arbuckle
41 Ontario Street
Providence, R. I.

Amount of original 1957 tax	\$26.27
Amt. abated, Cert 41R-24 approved 4/3/58	11.36
Amt. paid 10/17/57 P Teller	26.27
Amount overpaid, Cert 0-5448	11.36

Refund \$11.36 to John R. Arbuckle, 41 Ontario St., Providence, R. I.

Code #01-199-740

Charles Arakelian
34 Tanner Street
Providence, R. I.

Amount of 1957 tax	\$92.30
Amt. paid 11/5/57 D Teller	23.07
Amt. paid 1/10/58 D Teller	23.08
Amt. paid 4/2/58 D Teller	46.15
Amt. paid 4/9/58 P Teller	23.08
Amount overpaid, Cert 0-5457	23.08

Refund \$23.08 to Charles Arakelian, 34 Tanner St., Providence, R. I.

Code #07-135-000

Louis Germani and wf. Theresa
47 Metropolitan Rd.
Providence, R. I.

Amount of 1957 tax on plat 42 lot 291	\$22.72
Amt. paid 10/14/57 R Teller	11.36
Amt. paid 4/3/58 D Teller	11.36
Amt. paid 4/15/58 F Teller	11.36
Amount overpaid, on plat 42 lot 291 Cert 0-5458	11.36

Refund \$11.36 to Louis Germani and wf. Theresa
47 Metropolitan Rd. Providence, R. I.

No.

CHAPTER
AN ORDINANCE

The City of Providence

STATE OF RHODE ISLAND AND PROVIDENCE PLANTATIONS

PAGE 3

Code #13-400-760
Robert G. McGarry
208 Waterman St.
Providence, R. I.

Amount of 1957 tax on plat 14 lot 16	\$303.17
Amt. paid 10/9/57 R Teller	75.79
Amt. paid 1/15/58 P Teller	75.79
Amt. paid 4/1/58 D Teller	151.59
Amt. paid 4/24/58 P Teller by J. G. Najarian new owner	75.80
Amount overpaid, Cert 0-5460 (on plat 14 lot 16)	75.80

Refund \$75.80 to J. G. Najarian, 40 Capwell Avenue, Pawtucket, R. I.

Code #26-004-800
Jos. Zalabowski and wf. Bertha
201 Chapin Avenue
Providence, R. I.

Amount of 1957 tax on plat 37 lot 272	\$273.00
Amt. paid 10/29/57 P Teller	68.25
Amt. paid 2/14/58 D Teller	68.25
Amt. paid 4/8/58 D Teller	136.50
Amt. paid 4/25/58 J Teller	68.25
Amount overpaid, Cert 0-5463 (on plat 37 lot 272)	68.25

Refund \$68.25 to Jos. Zalabowski and wf. Bertha, 201 Chapin Ave.,
Providence, R. I.

Code #26-005-425
Jos. Zalabowski Sr.
201 Chapin Avenue
Providence, R. I.

Amount of 1957 tax	\$12.07
Amt. paid 10/29/57 P Teller	3.02
Amt. paid 1/24/58 J Teller	3.02
Amt. paid 4/8/58 D Teller	6.03
Amt. paid 4/25/58 J Teller	3.02
Amount overpaid, Cert 0-5464	3.02

Refund \$3.02 to Jos. Zalabowski Sr., 201 Chapin Ave., Providence, R. I.

Code #04-287-930
Diamond Motor Express
201 Chapin Avenue
Providence, R. I.

Amount of 1957 tax	\$54.67
Amt. paid 10/29/57 P Teller	13.67
Amt. paid 1/24/58 J Teller	13.67
Amt. paid 4/8/58 D Teller	27.33
Amt. paid 4/25/58 J Teller	13.67
Amount overpaid, Cert 0-5465	13.67

Refund \$13.67 to Diamond (Motor)
(Express)
201 Chapin Avenue, Providence, R. I.

Code #13-255-700
Cordelia Massie wf. Frederick
13 Sears Avenue
Providence, R. I.

Amount of 1957 tax on plat 42 lot 369	\$29.11
Amt. paid 10/17/57 A Teller	7.28
Amt. paid 1/24/58 A Teller	7.28
Amt. paid 3/31/58 D Teller	14.55
Amt. paid 4/25/58 F Teller	7.28
Amount overpaid, Cert 0-5466 (on plat 42 lot 369)	7.28

Refund \$7.28 to Cordelia Massie wf. Frederick, 13 Sears Ave.
Providence, R. I.

No.

CHAPTER
AN ORDINANCE

The City of Providence

STATE OF RHODE ISLAND AND PROVIDENCE PLANTATIONS

PAGE 4

Code #13-483-600
John J. McMahon and wf. Mertie M.
130 Rosedale Street
Providence, R. I.

Amount of 1957 tax on plat 37 lot 583	\$213.71
Amt. paid 10/11/57 F Teller	53.43
Amt. paid 1/29/58 D Teller	53.43
Amt. paid 4/17/58 F Teller	53.43
Amt. paid 5/22/58 D Teller	106.85
Amount overpaid, on plat 37 lot 583 Cert 0-5467	53.43

Refund \$53.43 to Mertie McMahon, c/o Louis Abedon, Atty.
1009 Hospital Trust Bldg, Providence, R. I.

IN CITY COUNCIL

JUN 5 - 1958

READ and PASSED

Angelo R. R. R.
President
D. Everett C. Chelan
Clerk

APPROVED

JUN 6 1958

Walter A. Reynolds
MAYOR

No.

CHAPTER

AN ORDINANCE

[Faint, illegible handwritten text]

THE CITY OF PROVIDENCE
STATE OF RHODE ISLAND AND PROVIDENCE PLANTATIONS

RESOLUTION OF THE CITY COUNCIL

No. 326

Approved June 6, 1958

Resolved,

That the following named person, firm or corporation is hereby granted permission to erect, alter or use a building or structure at the location named herein for the sale of petroleum, kerosene, gasoline, coal oil and their products, compounds and components as described and shown in and on the application therefor and accompanying plat, all on file in the office of the Inspector of Buildings subject to the conditions that said person, firm or corporation shall not violate any of the laws of the State of Rhode Island or any of the Ordinances of the City of Providence relative to the erection, use or occupation of said structure and that said person, firm or corporation shall not allow petroleum, kerosene, gasoline, coal oil or their products, compounds or components, to be conveyed over or across any sidewalk by means of any pipe or hose, and upon such special conditions as are hereby enumerated, viz:

Ward 5. Philip S. Mancini, 438 Mt. Pleasant Avenue, Plat 128, lot 16, One 4000-gallon Gasoline Storage Tank additional, making a total storage capacity upon the premises of 12,500 gallons.

The erection or location of any buildings or structures not shown on the original plat on file with the Inspector of Buildings or any change in the location of buildings or structures from that shown on said plat shall be deemed a violation of this permit.

IN CITY COUNCIL

JUN 5 - 1958

READ and PASSED

Charles A. Phillips
President
Charles A. Phillips
Clerk

APPROVED

JUN 6 1958

Walter H. Reynolds
MAYOR

RESOLUTION
OF THE
CITY COUNCIL

Providence, Jan. 18 1956

1. Building District 2 Ward 5
2. Street Location 435 Mount Pleasant Ave
3. Plat 128 Lot 16
4. Owner Philip S. Mancini
5. Number of Pumps _____ (New Station) _____
6. Number of Buildings ONE
7. Number of Curb Cuts _____ Width _____
8. Drawings Accompanying Application SIX
9. Number of Pumps Now on Premises THREE (3)
10. Number of Additional Pumps NONE Total on Lot _____
11. Capacity of Tanks (Existing) 8550 gals - (1-7000; 1-2000-2-1000; 1-500)
12. Capacity of Additional Tanks 4000 gals (1 TANK)
13. Total Capacity on Lot 12,550 gals
14. Is Gasoline or Oil to Be Sold? YES
15. Zoning District R-1
16. Estimated Cost 400.00

Telephone Number

FILED

MAY 8 10 31 AM '58

CITY CLERK'S OFFICE
PROVIDENCE, R. I.



CITY OF PROVIDENCE, RHODE ISLAND

ZONING BOARD OF REVIEW

112 UNION STREET

Frank P. Manieri, Secretary

April 16, 1958

RESOLUTION NO. 2024

Mr. Philip S. Mancini
2 Hillard Avenue
North Providence, Rhode Island

Dear Sir:

At a meeting of the Zoning Board of Review held on Tuesday, April 15, 1958, the following resolution was adopted:

WHEREAS, Philip S. Mancini, owner of Lot 16 on Assessor's Plot 128 on the southeasterly corner of Mt. Pleasant and Whitford Avenues (435 Mt. Pleasant Avenue) in a Residence R-1 Zone, on February 25, 1958, filed an application for permission to install one additional 4,000 gallon underground gasoline storage tank making a total underground storage capacity of 12,550 gallons of petroleum products, and

WHEREAS, a public hearing was held on this application by the Zoning Board of Review at its meeting held on Tuesday, March 18, 1958, after public notice as provided by the Zoning Ordinance,

RESOLVED: That the Zoning Board of Review does hereby make a variation of the use district regulations under the Zoning Ordinance and does hereby grant the application of Philip S. Mancini, in accordance with the plans and plot plan filed with said Board. A copy of said plans and plot plan are hereby made a part of this resolution and filed with the Director of the Department of Building Inspection.

By Order of the Zoning Board of Review.

Anthony Viola
ANTHONY VIOLA
CHAIRMAN

ATTENTION: SECTION 92 A UNDER THE ZONING ORDINANCE REQUIRES THAT YOU APPLY TO THE DIRECTOR OF THE DEPARTMENT OF BUILDING INSPECTION FOR A PERMIT WITHIN SIX MONTHS FROM THE DATE OF THE ADOPTION OF THIS RESOLUTION. UNLESS YOU COMPLY WITH SAID REQUIREMENT, THIS RESOLUTION WILL BECOME INVALID.

JGG

cc: City Clerk

LIST OF NAMES & ADDRESSES OF PROPERTY OWNERS WITHIN 150' RADIUS
of 435 MT. PLEASANT AVENUE

PLAT 116

- # 11 Edward S. A. Altieri
313 Whitford Street
- 114 Achille Mangianti & wife Alvina - J.T.
96 Freese Street
- 189 Joseph Buccini & wife - J. T.
308 Whitford Street
- 190 James Santaniello & wife Gilda - J.T.
449 Mt. Pleasant Avenue
- 191 A. Marionetti & wife Rachel - J.T. Enio A
290 Whitford Avenue
- 234 Edward S. A. Altieri
313 Whitford Street
- 235 Peter Campanelli & wife Annette - J.T.
307 Whitford Avenue
- 237 John McCaffrey
301 Whitford Avenue
- 264 Alfred M. Kenyon & wife Mary F & Alfred H. Kenyon
100 Freese Street
- 122 Edwin M. Mara & wife Ethel C. - J.T.
94 Freese Street

PLAT 128

- 2 City of Providence
- 13 Agnes J. Rustigian
419 Mt. Pleasant Avenue
- 15 Jasper A. Fiocca & wife Ismalia - J. T.
431 Mt. Pleasant Avenue
- 16 Phillip S. Mancini
2 Millard Avenue, No. Providence, R. I.
- 17 James Santaniello & wife Gilda - J. T.
449 Mt. Pleasant Avenue
- 18 LaSalle Academy
612 Academy Avenue

Carruthers Galloway & Watson

LIST OF NAMES & ADDRESSES OF PROPERTY OWNERS WITHIN 150' RADIUS
of 435 MT. PLEASANT AVENUE

PLAT 116

- # 11 Edward S. A. Altieri
313 Whitford Street
- 114 Achille Mangianti & wife Alvina - J.T.
96 Freese Street
- 189 Joseph Buccini & wife - J. T.
308 Whitford Street
- 190 James Santaniello & wife Gilda - J.T.
449 Mt. Pleasant Avenue
- 191 A. Marionetti & wife Rachel - J.T. Enio A
290 Whitford Avenue
- 234 Edward S. A. Altieri
313 Whitford Street
- 235 Peter Campanelli & wife Annette - J.T.
307 Whitford Avenue
- 237 John McCaffrey
301 Whitford Avenue
- 264 Alfred M. Kenyon & wife Mary F & Alfred H. Kenyon
100 Freese Street
- 122 Edwin M. Mara & wife Ethel C. - J.T.
94 Freese Street

PLAT 128

- 2 City of Providence
- 13 Agnes J. Rustigian
419 Mt. Pleasant Avenue
- 15 Jasper A. Fiocca & wife Ismalia - J. T.
431 Mt. Pleasant Avenue
- 16 Phillip S. Mancini
2 Millard Avenue, No. Providence, R. I.
- 17 James Santaniello & wife Gilda - J. T.
449 Mt. Pleasant Avenue
- 18 LaSalle Academy
612 Academy Avenue

326-A

To the Director of the Department of Building Inspection:

1. 2 Building District 9 Ward
2. Street Location 804 - 810 Elmwood Avenue
3. Plat 60 Lots 107 and 21
4. Owner Lot 107-Charles P. Nichols and wife; lot 21 -Perley E. Walsh and wife
5. Number of Pumps..... (New Station) yes
6. Number of Buildings one
7. Number of Curb Cuts..... four Width..... 20 feet
8. Drawings Accompanying Application..... yes (51)
9. Number of Pumps Now on Premises none
10. Number of Additional Pumps five or six Total on Lot..... none
11. Capacity of Tanks (Existing) none
12. Capacity of Additional Tanks four at 3000 gallons, one at 500 gallons (fuel oil)
13. Total Capacity on Lot 13000 gallons one at 500 gallons (waste oil)
14. Is Gasoline or Oil to Be Sold? yes
15. Zoning District C-4
16. Estimated Cost \$10,000.00

Commissioner of Public Safety

Traffic Engineer

Director of Public Works

Director of the Department of Building Inspection

~~CHIEF~~

List of additional coal oils, compounds and components to be stored and sold.

Pumps Used

IN CITY COUNCIL

~~JUN 5 1958~~

READ: *and denied*

CLERK

J. Raymond Dubee, Atty for Charles P.
Nichols and wife ~~Personal Name~~ Perley E. Walsh
and wife
~~330 Hospital Trust Bldg., Providence, R.I.~~
Address

.....
Agent's Name

Agent's Address

Gaspee 1-6249

.....
Telephone Number

FILED

MAY 8 11 33 AM '58

CITY CLERK'S OFFICE
PROVIDENCE, R.I.

RECEIVED

OFFICE OF THE CITY CLERK

1958

1 A 1000

1000

1000 (R.)

1000

1000

1000

1000

1000

1000



CITY OF PROVIDENCE • RHODE ISLAND • Walter H. Reynolds • Mayor

TRAFFIC ENGINEERING DEPARTMENT

ROGER T. CHANDLER
Traffic Engineer
EDWIN F. COLBY
Assistant Traffic Engineer

147 Fountain Street
Providence 3, R. I.

April 28, 1958

Mr. Vincent DiMase
Building Inspector
112 Union Street
Providence, Rhode Island

Dear Mr. DiMase:

The Traffic Engineering Department has reviewed the plans submitted for a gas station proposed for lots 107 and 21 on plat 60 at 804-810 Elmwood Avenue.

The plans as submitted are approved with the following exception. A six-inch curbing or similar barrier must be provided along the property line on the Elmwood and Longfellow frontages, and all areas except for driveway openings. This barrier curb is to prevent vehicles from driving onto the sidewalk areas from the station area.

Very truly yours,

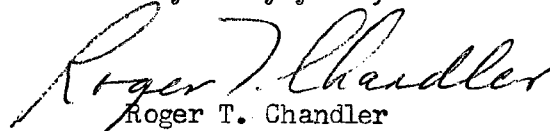
Roger T. Chandler
Traffic Engineer

RTC:gd

APPLICATION FOR PERMIT FOR GASOLINE STATION

Providence, APRIL 15 19 58

To the Director of the Department of Building Inspection:

The undersigned hereby applies for permission to erect gasoline station specified as follows:

1. Building District Ward
2. Street Location 904 - 910 Elmwood Avenue
3. Plat 60 Lots 107 and 21
4. Owner Lot 107-Charles P. Nichols and wife; lot 21 -Perley E. Walsh and wife
5. Number of Pumps (New Station) yes
6. Number of Buildings one
7. Number of Curb Cuts four Width 20 feet
8. Drawings Accompanying Application yes (5)
9. Number of Pumps Now on Premises none
10. Number of Additional Pumps five or six Total on Lot none
11. Capacity of Tanks (Existing) none
12. Capacity of Additional Tanks four at 3000 gallons, one at 500 gallons (fuel oil),
one at 500 gallons (waste oil),
13. Total Capacity on Lot 13000 gallons
14. Is Gasoline or Oil to Be Sold? yes
15. Zoning District C-4
16. Estimated Cost \$10,000.00

Approved:

[Signature]
Commissioner of Public Safety

Approved:

[Signature]
Traffic Engineer

Approved:

[Signature]
Dep. Director of Public Works

Approved:

[Signature]
Director of the Department of Building Inspection

INSPECTED & APPROVED
BUREAU OF FIRE PREVENTION

[Signature]
CHIEF

REMARKS

List of additional coal oils, compounds and components to be stored and sold.

Product	Quantity	Pumps Used
---------	----------	------------

*Perley E. Walsh et ux
810 Elmwood Ave Providence
Charles P. Nichols et ux et al.
J. Raymond Dubee, Atty for Charles P.
Nichols and wife and for Perley E. Walsh
and wife
338 Hospital Trust Bldg., Providence, R.I.*

Address

Agent's Name

Agent's Address

Gaspee 1-6249

Telephone Number

FILED

MAY 8 11 33 AM '58

CITY CLERK'S OFFICE
PROVIDENCE, R.I.

.....
Telephone Number

FILED

MAY 8 11 33 AM '58

CITY CLERK'S OFFICE
PROVIDENCE, R.I.

NAMES AND ADDRESSES
OF OWNERS OF ALL LOTS WITHIN
A 150-FOOT RADIUS OF LOTS 21
AND 107 ON ASSESSOR'S PLAT 60

April 12, 1958

Providence, R. I.

<u>Lot no.</u>	<u>Owner</u>	<u>Address</u>
23	John, Charles & Helen McGovern	31 Mount Hope Ave., Providence
140	same	same
137	Charles Mc Govern	same
22	Richman Realty Co.	130 Sumter St., Providence
31	Edward E. Kaps & wife	162 Longfellow St., Providence
33	Edward H. Prendergast & wife	172 Longfellow St., Providence
185	United State Post Office Elmwood Station, Raymond A. Creegan, Post Master	U. S. Post Office, Providence
1	Granville S. Standish Estate cf Madeline Standish	Kenyon Ave., East Greenwich
91	Raymond A. Creegan & wife	795 Elmwood Ave., Providence
15	Arthur E. Reed	799 Elmwood Ave., Providence
60	Raymond J. Garberg & wife	26 Prospect St., Cranston
62	same	same
63	Raymond J. and Edward J. Garberg	same
130	Henry J. Garberg	same

Hebel
Councilman Mc Oster & Yonover

NAMES AND ADDRESSES
OF OWNERS OF ALL LOTS WITHIN
A 150-FOOT RADIUS OF LOTS 21
AND 107 ON ASSESSOR'S PLAT 60

April 12, 1958

Providence, R. I.

<u>Lot no.</u>	<u>Owner</u>	<u>Address</u>
23	John, Charles & Helen McGovern	31 Mount Hope Ave., Providence
140	same	same
137	Charles Mc Govern	same
22	Richman Realty Co.	130 Sumter St., Providence
31	Edward E. Kaps & wife	162 Longfellow St., Providence
33	Edward H. Prendergast & wife	172 Longfellow St., Providence
185	United State Post Office Elmwood Station, Raymond A. Creegan, Post Master	U. S. Post Office, Providence
1	Granville S. Standish Estate of Madeline Standish	Kenyon Ave., East Greenwich
91	Raymond A. Creegan & wife	795 Elmwood Ave., Providence
15	Arthur E. Reed	799 Elmwood Ave., Providence
60	Raymond J. Garberg & wife	26 Prospect St., Cranston
62	same	same
63	Raymond J. and Edward J. Garberg	same
130	Henry J. Garberg	same

NAVES AND ADDRESSES
OF OWNERS OF ALL LOTS WITHIN
A 150-FOOT RADIUS OF LOTS 21
AND 107 ON ASSESSOR'S PLAT 60

April 12, 1958

Providence, R. I.

<u>Lot no.</u>	<u>Owner</u>	<u>Address</u>
23	John, Charles & Helen McGovern	51 Mount Hope Ave., Providence
140	same	same
137	Charles Mc Govern	same
22	Richman Realty Co.	130 Sumter St., Providence
31	Edward H. Hays & wife	152 Longfellow St., Providence
33	Edward H. Prendergast & wife	172 Longfellow St., Providence
135	United State Post Office Elmwood Station, Raymond A. Creegan, Post Master	U. S. Post Office, Providence
1	Granville S. Standish Estate of Madeline Standish	Kenyon Ave., East Greenwich
91	Raymond A. Creegan & wife	795 Elmwood Ave., Providence
15	Arthur B. Reed	795 Elmwood Ave., Providence
60	Raymond J. Garberg & wife	26 Prospect St., Cranston
62	same	same
63	Raymond J. and Edward J. Garberg	same
130	Henry J. Garberg	same

NAVES AND ADDRESSES
OF OWNERS OF ALL LOTS WITHIN
A 150-FOOT RADIUS OF LOTS 81
AND 107 ON ASSESSOR'S PLAT 89

April 12, 1888

Providence, R. I.

<u>Lot no.</u>	<u>Owner</u>	<u>Address</u>
83	John, Charles & Nelson McGovern	81 Mount Hope Ave., Providence
140	same	same
137	Charles McGovern	same
82	Richman Realty Co.	130 Sumter St., Providence
81	Edward E. Hays & wife	142 Longfellow St., Providence
83	Edward E. Prandergerst & wife	172 Longfellow St., Providence
105	United State Post Office Elmwood Station, Raymond A. Creogan, Post Master	U. S. Post Office, Providence
1	Cranville S. Standish Estate of Madeline Standish	Kenyon Ave., East Greenwich
81	Raymond A. Creogan & wife	705 Elmwood Ave., Providence
18	Arthur E. Reed	705 Elmwood Ave., Providence
60	Raymond J. Garberg & wife	26 Prospect St., Cranston
62	same	same
62	Raymond J. and Edward J. Garberg	same
130	Henry J. Garberg	same

Part of Assessors Plat #60
150 Ft. Radius Plan

GULF OIL CORPORATION

By Frank M. Waterman

April 12, 1958

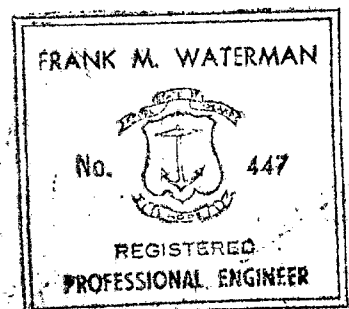
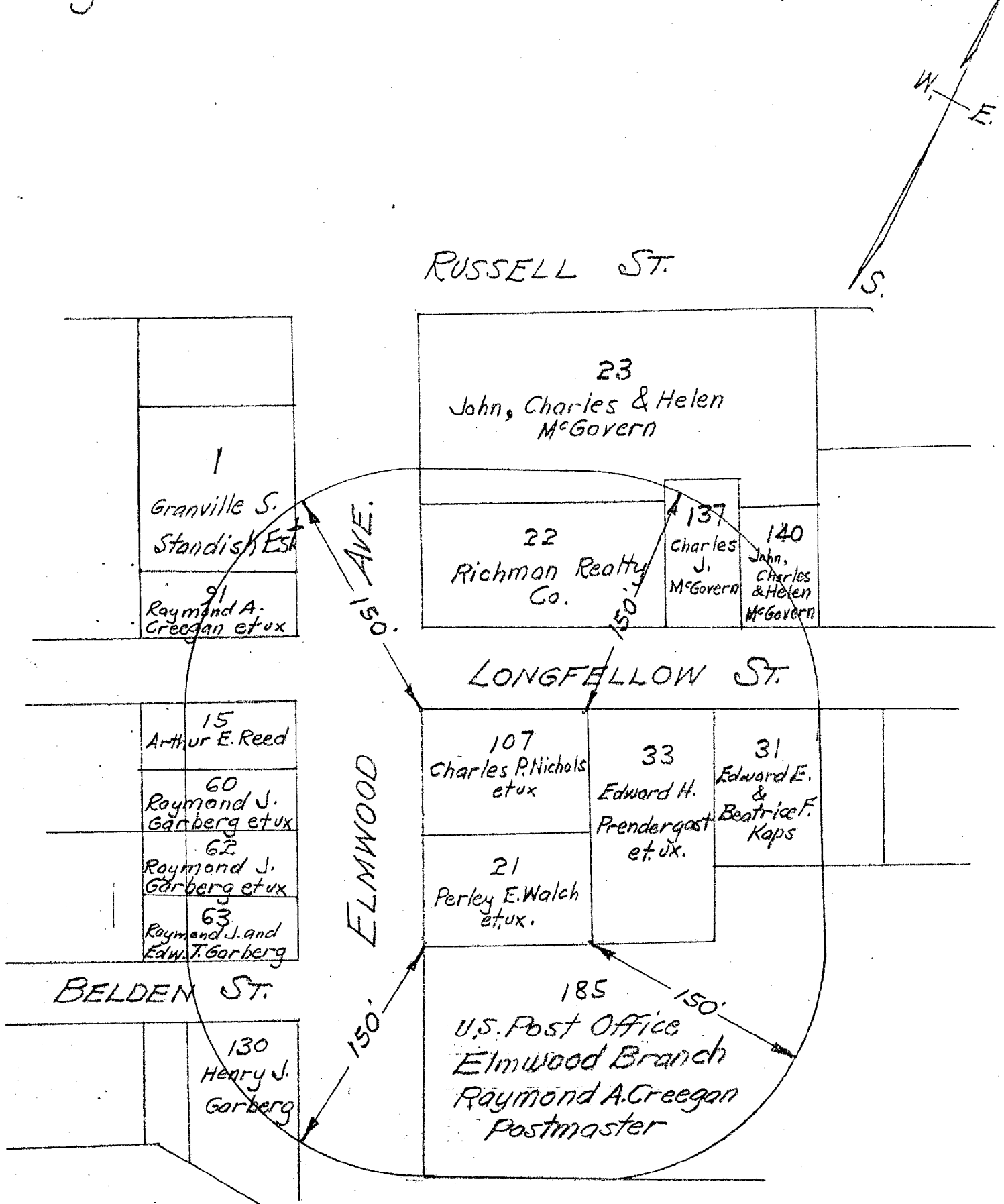

Part of Assessors Plat #60
150 Ft. Radius Plan

GULF OIL CORPORATION

By Frank M. Waterman

April 12, 1958

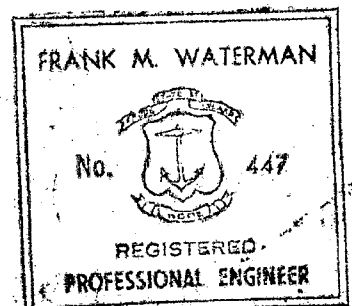
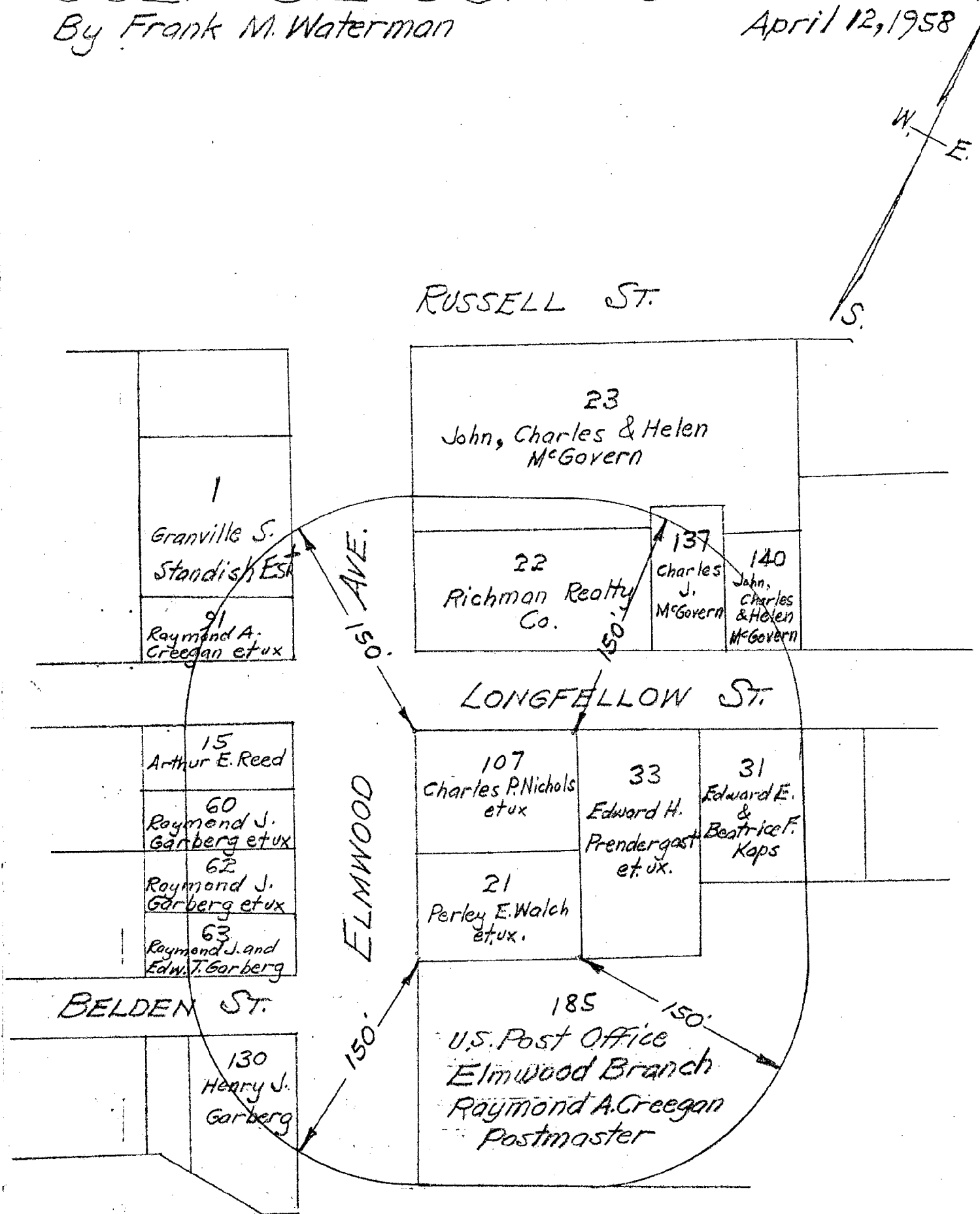

"A"

Part of Assessors Plat #60
150 Ft. Radius Plan

GULF OIL CORPORATION

By Frank M. Waterman

April 12, 1958

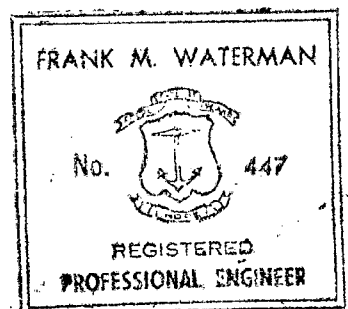
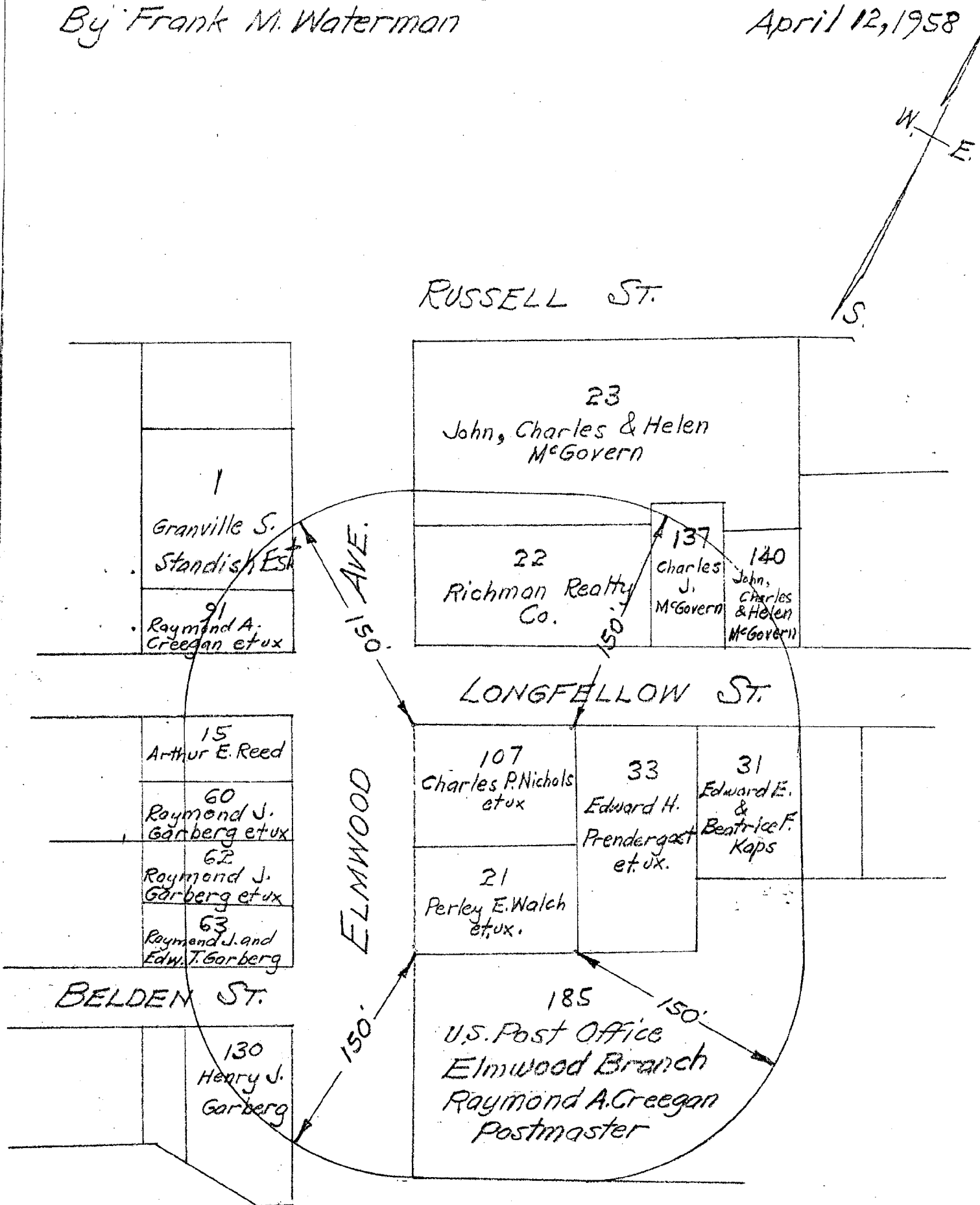

No. 1-3760

PEARLE LEE TEMPLE

Elmwood Realty Co.

652 ELMWOOD AVENUE

PROVIDENCE 7, R. I.

MORTGAGES

INSURANCE

For the record of the City Council:

With more knowledge of the plans & details concerning the location of a gas station on corner of Elmwood Ave. & Longfellow St than we formerly had we now have no objection to the issuance of a permit therefor:

Arthur E. Reed

Owner 799 Elmwood Ave

Charles J. McGovern

Owner 167 Longfellow St

Geraldine G. Tenant

7202 Longfellow St

Alma B. Baker

204 Longfellow St

Harry E. Mason

204 Longfellow St

John G. Giff

804 Elmwood Ave

Laird Giff

804 Elmwood Ave

Char. P. Nichols

804 Elmwood Ave

Mrs. Chas. P. Nichols

804 Elmwood Ave

Honey

Edith Burgess 701 Elmwood

John O'Neil

811 Elmwood Ave

Christine R. O'Neil

PEARLE LEE TEMPLE

Elmwood Realty Co.

652 ELMWOOD AVENUE

PROVIDENCE 7, R. I.

MORTGAGES

INSURANCE

Circled names are all adjacent owners

Jan 15, 1958

I have no objection to the sale of Mr. Nichols property as I realize Elmwood Ave is zoned for business

*Ella C. Walsh ✓
810 Elmwood Ave.
Providence, R. I.*

*P. E. Walsh ✓
810 Elmwood Ave
Prov. R. I.*

*Raymond G. Breegan ✓
795 Elmwood Ave
Providence R. I.*

*Sydney Richman ✓
798 Elmwood av.
Providence R. I.*

*E. Garbey ✓ 801-803 Elmwood Ave
" 805-807 "
" 809-811 "
" 813-815 "
" 817-819 "*

*Charles J. McIsaac ✓
81 Mount Hope Ave,
Providence, R. I.*

*Everett J. Luce Tenant
818 Elmwood Ave
Providence R. I.*

Ken Mac Motors 813-819

*James Larkin Co Inc., 735 Elmwood Ave, Prov.
Marie Schmidt
Carl A. Schmidt 809 Elmwood Ave*

over

¹³ LIST OF OBJECTORS TO PROPOSED GASOLINE STATION
AT 804 & 810 ELMWOOD AV., PROVIDENCE, 7, R.I.

RAILROAD

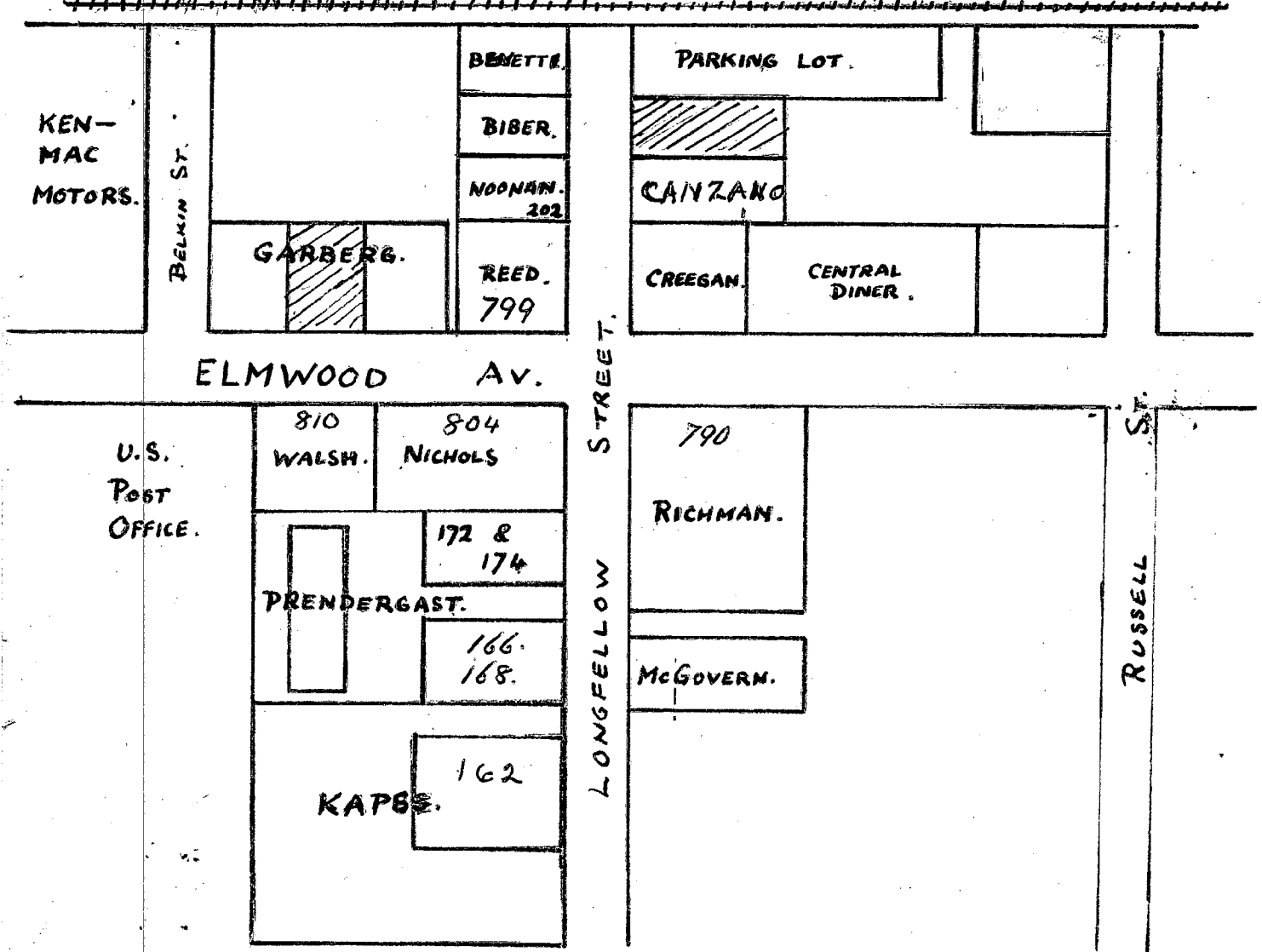

A. E. Reed 799 Elmwood av Prov

Edward E. Kaps 162 Longfellow St

Beatrice F Kaps

Theresa L. Noonan 202 Longfellow St.

Mrs A. Biber 214 Longfellow St.

Mr & Mrs. Anthony Canzano 199 Longfellow St.

Mrs. Ralph Brett 167 Longfellow St.

Mr. Ralph Cook 162 Longfellow St.

Mary Ingrata 166 Longfellow St.

Mr & Mrs James White 168 Longfellow St.

Edward H Prendergast & Wife 172 Longfellow St

27th May, 58.

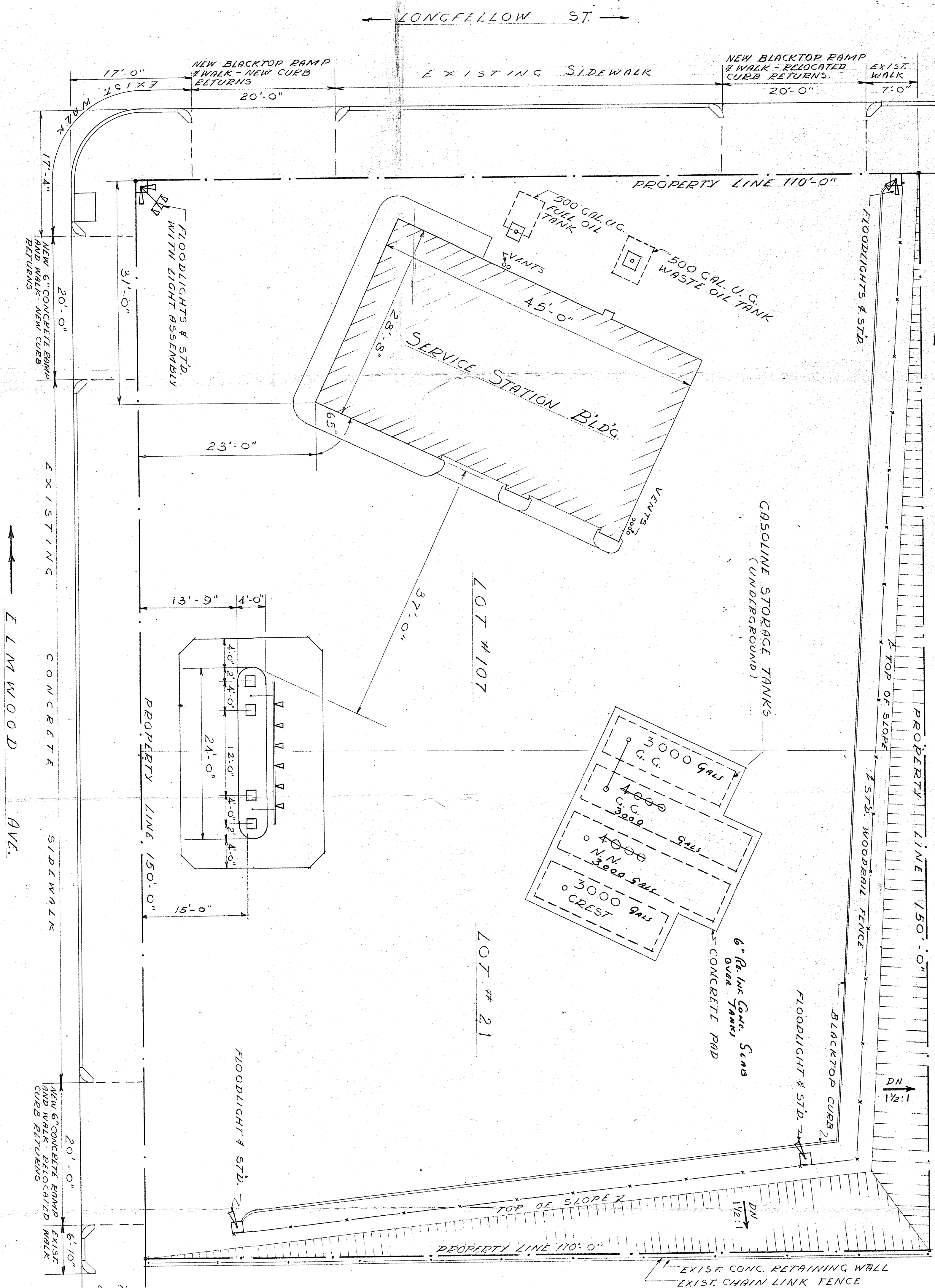

SAMUEL W. POORVU

CHARLES P. NICHOLS &
EVA C. NICHOLS
1370 N.W. 38th ST.
MIAMI, FLORIDA
LOT # 107

PERLEY E. WALCH &
ELLA C. WALCH
810 ELMWOOD AVE.
PROVIDENCE, R.I.
LOT # 21

AS AGENT
GULF OIL CORP.
31 ST. JAMES AVE.
BOSTON, MASS.

REV.	REQ. BY	DATE	APPROV.	DATE

REV.	REQ. BY	DATE	APPROV.	DATE

GULF OIL CORPORATION
OPERATIONS DEPARTMENT BOSTON, MASS.

PROVIDENCE, R. I.
804-810 ELMWOOD AVE. & LONGFELLOW ST.
NEW SERVICE STATION

SCALE: DRAWN BY COCCIMIGLIO DATE 8-29-57
1/8"=1'-0" CHK'D BY F.J.H. DATE 11-4-57

TYPE OF BLDG.
B-51-R
MODERN
MASONRY

BDX 13, 532

REV.	REQ. BY	DATE	APR.V'D.
REV.	DATE		DATE
REV.	REQ. BY	DATE	APR.V'D.
REV.	DATE		DATE
REV.	REQ. BY	DATE	APR.V'D.
REV.	DATE		DATE

GULF OIL CORPORATION	
OPERATIONS DEPARTMENT BOSTON, MASS.	
PROVIDENCE, R. I.	
804-810 ELMWOOD AVE. FLONGFELLOW ST.	
NEW SERVICE STATION	

REQ. BY	DATE	TYPE OF BLDG.
APR.V'D. BY		B-51-R
DATE		MODERN
SCALE		MASONRY
DRAWN BY COCCIMIGLIO	DATE 8-29-57	BDX 13,532
1/8" = 1'-0"	CHK'D BY F.J.H.	DATE 9-4-57

CHARLES P. NICHOLS &
EVA C. NICHOLS
1370 N.W. 38th ST.
MIAMI, FLORIDA
LOT # 107

PERLEY L. WALCH &
ELLA C. WALCH
810 ELMWOOD AVE.
PROVIDENCE, R.I.
LOT # 21

AS AGENT
GULF OIL CORP.
31 ST JAMES AVE.
BOSTON, MASS.

SAMUEL W. POORVU

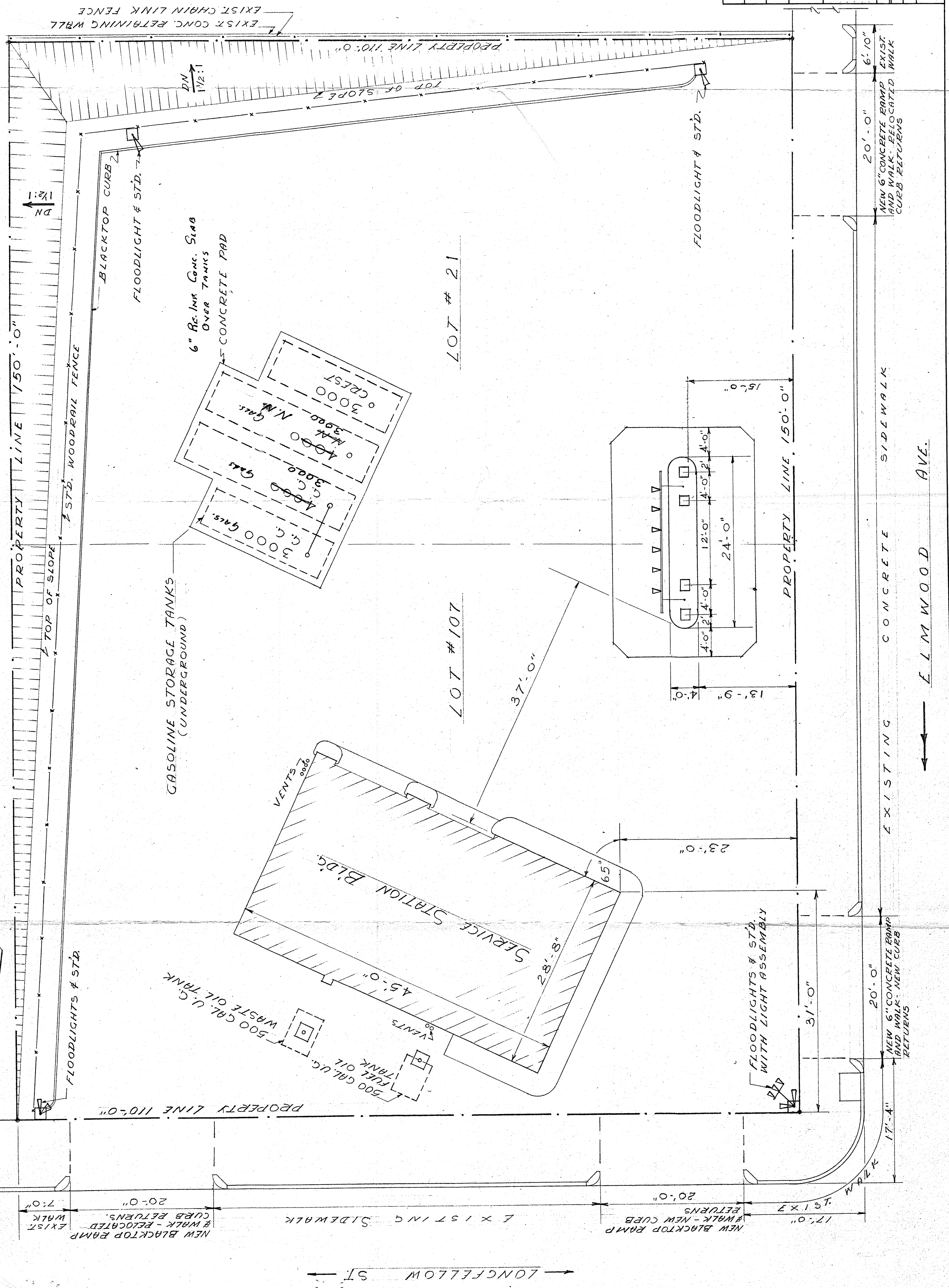

REV.		REQ. BY	DATE	APPR'D.		DATE
REV.		REQ. BY	DATE	APPR'D.		DATE
REV.		REQ. BY	DATE	APPR'D.		DATE
GULF OIL CORPORATION						
OPERATIONS DEPARTMENT BOSTON, MASS.						
PROVIDENCE, R. I.						
804-810 ELMWOOD AVE. LONGFELLOW ST.						
NEW SERVICE STATION						
REQ. BY	DATE		TYPE OF BLDG.			
APPR'D. BY			B-51-R			
DATE			MODERN			
			MASONRY			
SCALE	DRAWN BY COCCIMIGLIO		DATE 8-29-57		BDX 13, 532	
1/8" = 1'-0"	CHK'D. BY F.J.H.		DATE 9-4-57			

ELMWOOD AVE.

Oct 7 1894