

TRAFFIC ENGINEERING DEPARTMENT



IN CITY COUNCIL
APR 6 - 1967

READ:
WHEREUPON IT IS ORDERED THAT
THE SAME BE RECEIVED.

Vincent Vespia
CLERK

ANNUAL REPORT

1966

CITY OF PROVIDENCE, RHODE ISLAND



CITY OF PROVIDENCE - - JOSEPH A. DOORLEY, JR., MAYOR

TRAFFIC ENGINEERING DEPARTMENT

JOHN I. LOGAN
Traffic Engineer
FRANK A. TIBALDI
Assistant Traffic Engineer

147 Fountain Street
Providence 3, R. I.

Telephone 331-7510

March 1, 1967

The Honorable Joseph A. Doorley, Jr.
Mayor of Providence
The Honorable City Council
Providence, Rhode Island

Gentlemen:

Submitted herewith is the Annual Report of your Traffic Engineering Department for 1966.

The report is compiled to review the activities of the Department, including physical changes that have been made in the street system, changes in traffic regulations, and a breakdown of annual expenditures necessary to continue this effort.

After a full year of continuous freeway traffic through the City on I-95 it is safe to say new problems have arisen to invalidate what was at one time thought to be the "total" solution to Providence's congestion problems of the fifties. Not only has traffic exceeded the projected figures for the facility, but because of the delay from design to construction, this completed facility reflects design standards acceptable twenty years ago. Congestion remains the ever-present meter that will determine future policies on the unrestricted use of the automobile as a mode of transportation.

The problem of better use of existing streets will continue to be one of the Department's major functions. The modernization program of updating traffic signs, signals and markings will also be continued to bring all traffic devices into national conformity.

It is only through your continued support, however, that a safe, efficient transportation system can be assured for metropolitan Rhode Island.

Very truly yours,

John I. Logan
John I. Logan
Traffic Engineer

JIL:gd

CONTENTS

Part I

Introduction

Part II

Traffic Engineering Department Organization

Part III

1966 Activities

City of Providence
TRAFFIC ENGINEERING DEPARTMENT
147 Fountain Street

CITY OF PROVIDENCE TRAFFIC ENGINEERING DEPARTMENT

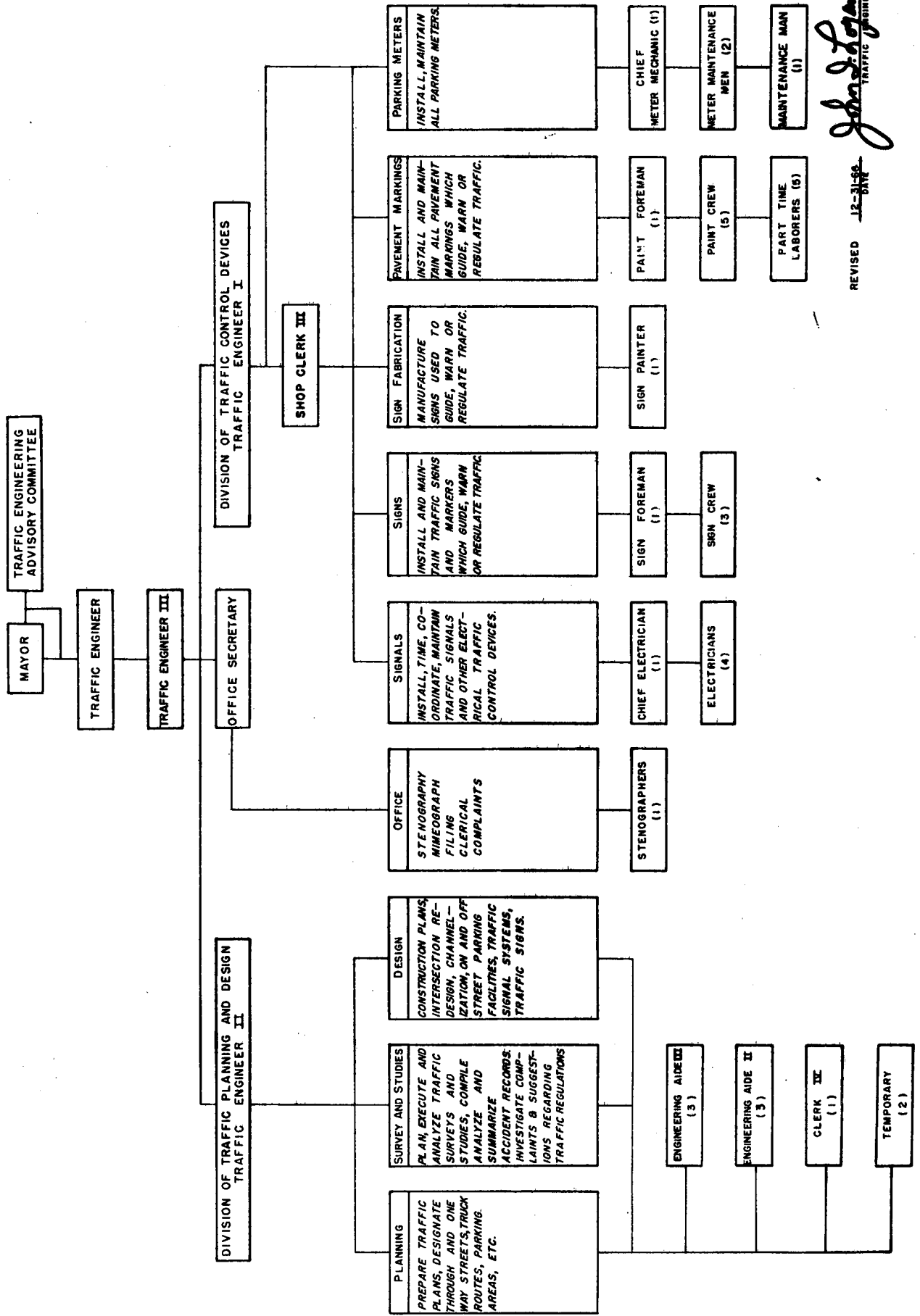

REVISED 12-31-88
DNR

John J. Logan
TRAFFIC ENGINEER

PART I

INTRODUCTION

Continuing construction of necessary links in our transportation system has been the program on the State level in Providence and surrounding communities. Tight money for this construction has forced delays in some of the projects, and the unhappy situation of stagnation at the planning level has been responsible for others.

Progress on sections of the Interstate routes and spurs necessary to complete this system and the urban pattern is noted here for the record.

1. Interstate Route 195 -- The spur from I-95 easterly to Massachusetts will be complete with the construction of the new Washington Bridge and new George M. Cohan Boulevard. Construction on the roadway started in 1966, and Washington Bridge is due to start in 1967.

2. New Red Bridge and River Drive Connection to I-195 -- Because of the cutback in federal funds, the expected completion date has been extended another year.

3. Civic Center Interchange and Connecting Links to Route 6 West -- I-95 to Roberts Expressway is to be done in two sections beginning in 1967.

4. Extension of Route 6 West (Hartford Avenue to City Line) -- This will be completed when funds are available. Partial construction from Glenbridge Avenue to the City line has been completed.

Other localized construction will be undertaken as a part of redevelopment projects scheduled throughout the City. The projects currently involving the Traffic Engineering Department's personnel are the Central-Classical project, the Weybosset Hill project, and the development of the East Side Urban Renewal project. In all of these project areas it is the basic policy

of this department to make the best use of the existing streets and highways, including portions of the freeway system that are available for use, to provide the safest and most efficient transportation system possible. As each segment or separate freeway project has progressed from site clearance, to construction involving temporary bypass roads, to final completion, many changes are required in the traffic patterns around the construction areas.

Unquestionably, in the next few years tremendous strides will be made toward the solution of man's biggest problem, transportation. Whether the "solution" will outmode immediately our present types of transportation is not known. Therefore, the best possible use of our existing street system will continue to be our major goal. On-street and off-street parking continues to be a problem in all areas of the City, and will be so until a truly adequate supply of off-street parking is made available. Off-street spaces must be of such quantity, and the lots or garages designed in such a manner as to be compatible with the street system serving them.

Even though much has been done to create an atmosphere of safe, fluid traffic movement throughout the City, additional work is necessary on a continuing basis. With the newly created Transportation Safety Agency at the federal level, and State counterparts due to be created, more money and effort will be concentrated on safety in transportation than has ever before been the case. It will remain to be seen if the emphasis has been correctly placed on the machine. However, the City can expect to reap many benefits in the form of State and Federal aid in the predictable future.

PART II

TRAFFIC ENGINEERING DEPARTMENT ORGANIZATION

General Organization

The Traffic Engineering Department was authorized by City Council Ordinance in October, 1948, and the Department was activated on March 1, 1949, with the appointment of a Traffic Engineer, the reassignment of other maintenance personnel, and the use of a separate budget. The Traffic Engineer is appointed by the Mayor with confirmation of the City Council. To assist in forming advisory policy, the Ordinance established the Traffic Engineering Advisory Committee composed of the members of the official City family. The members include:

Mayor Joseph A. Doorley, Chairman
Joseph C. Keegan, Finance Director
Robert McOsker, City Solicitor
Howard A. Franklin, Chief of Police
Lawrence P. McGarry, Director of Public Works
Thomas L. Payne, Chairman of the City Council's
Committee on Public Works
Frank H. Malley, Director, City Plan Commission
Peter J. Hicks, Jr., Public Service Engineer

The engineers comprising the staff of the Department during 1966 were as follows:

John I. Logan, Traffic Engineer
Frank A. Tibaldi, Deputy Traffic Engineer
Robert Carvalho, in charge of the Maintenance
and Operations Division

Budget

The accompanying breakdown indicates the manner in which the money appropriated for this Department's use during the past year has been spent.

BUDGET 1965-1966

<u>Item</u>	<u>Original Appropriation</u>	<u>Transfer</u>	<u>Spent</u>	<u>Returned General Fund</u>
O	\$187,585.31		\$161,715.99	\$21,577.62
I	33,218.00	\$1,600.00	34,489.68	226.32
II	44,150.00	2,200.00	45,782.48	567.52
V	<u>35,900.00</u>	<u>593.00</u>	<u>36,478.70</u>	<u>15.00</u>
	\$300,853.31	\$4,393.00	\$278,466.85	\$22,386.46

Item O - Salaries \$161,715.99

Item I - Services Other Than Personal

Narragansett Electric Company	\$26,000.00
Other	<u>8,489.68</u>
	<u>\$34,489.68</u>

Item II - Materials and Supplies

Stationery Supplies for Office and Shop	\$ 774.55
Small Tools and Repair Parts	3,702.13
Traffic Control Equipment	10,210.52
Paint for Signs and Street Painting	19,340.12
Lumber and Hardware	3,044.72
Fuel, Lubricants, Tires-Tubes, and Automotive	
Repair Parts	5,227.60
Other	<u>3,482.64</u>
	<u>\$45,782.48</u>

Item V - Plant Equipment

Traffic Control Equipment	\$30,810.17
Four-door Sedan	2,993.00
Van-Type Truck	2,123.00
Typewriter	414.50
Water Cooler	102.00
Publications	<u>36.03</u>
	<u>\$36,478.70</u>

PART III

1966 ACTIVITIES

1. Construction Activity

Completion of the portions of the Interstate system that ring the downtown area were the most important projects of the year. This construction required scheduling of the contractors' operations so that traffic using major arterial streets would not be disrupted.

A. Construction Started or Continuing

1. US-6 Hartford Avenue to City line
2. New Red Bridge and approach roads
3. Interstate Route 195 (New George M. Cohen Boulevard)

B. Street Reconstruction and resurfacing Projects Which Required Special Handling, Such As Detours or Special Hours of Work Included:

1. Westminster Street at Cathedral Square
2. Wickenden Street-Point Street Bridge to Benefit Street
3. Crawford Square
4. South Water Street-Westminster to Friendship Streets
5. Cohan Boulevard
6. Fountain Street-Greenman Lane to Service Road 8
7. Smith Street Bridge at Canal Street
8. Charles Street at Randall Street
9. Memorial Square

2. Traffic Signals, Signs, and Pavement Markings

This Department is responsible for the installation and maintenance of all traffic control devices used on City streets.

A. Traffic Signals

The following summary indicates the type and number of signalized intersections in Providence:

	<u>1962</u>	<u>1963</u>	<u>1964</u>	<u>1965</u>	<u>1966</u>
1. Traffic Actuated Equipment (Vehicle actuated only)	44	48	51	50	50
2. Traffic Actuated Equipment (Vehicle and pedestrian actuated)	12	13	14	14	15
3. Fixed Time Equipment (No pedestrian signal head)	80	82	93	95	95
4. Fixed Time Equipment (Equipped with pedestrian signal heads)	24	24	26	28	29
5. Special Pedestrian Crossings	5	5	5	7	5
6. Flashing (Red and Amber)	<u>-</u>	<u>2</u>	<u>3</u>	<u>3</u>	<u>4</u>
TOTALS	<u>165</u>	<u>174</u>	<u>192</u>	<u>197</u>	<u>198</u>

A preventative maintenance program has been used to prolong the life of the equipment and to maintain optimum operating efficiency. This maintenance program includes the cleaning of lenses and reflectors, painting exposed equipment, periodic replacement of bulbs, testing and repair of vehicle detectors, checking time settings and adjusting controllers on the street, and periodically bringing the controllers into the shop for complete cleaning, lubrication, and repair.

One member of the crew is on stand-by duty for "trouble calls" during all non-working hours. The following summary shows the number of trouble calls for both working and non-working hours.

<u>Trouble Calls During Working Hours</u>	<u>1962</u>	<u>1963</u>	<u>1964</u>	<u>1965</u>	<u>1966</u>
1. Mechanical or electrical	205	305	225	175	210
2. Lamps burned out	116	164	136	168	220
3. Damage to equipment	81	19	105	91	113
4. No trouble found	<u>59</u>	<u>78</u>	<u>64</u>	<u>74</u>	<u>66</u>
	<u>461</u>	<u>566</u>	<u>530</u>	<u>508</u>	<u>609</u>

Trouble Calls During Non-Working Hours

1. Mechanical or electrical	211	214	234	230	204
2. Lamps burned out	64	60	94	108	137
3. Damage to equipment	22	12	52	58	58
4. No trouble found	37	36	58	42	55
5. Miscellaneous (bent posts, signs)	<u>91</u>	<u>176</u>	<u>203</u>	<u>123</u>	<u>150</u>
	<u>425</u>	<u>498</u>	<u>641</u>	<u>561</u>	<u>604</u>

New signal construction by Department personnel included:

1. Branch Avenue and Oppen Street
2. Brook Street and Wickenden Street
3. Weybosset Street and Dorrance Street

Temporary signals installed for detour in Market and Crawford Sqs:

1. Crawford Street and Dyer Street
2. Westminster Street and South Water Street
3. South Water Street and Waterman Street

Signal installations currently under construction:

1. Broad Street and Stewart Street
2. Atwells and Academy Avenues and Putnam Street
3. Gano Street and Pitman Street

Intersections which were brought up to National Standards
Signal Code:

1. Adelaide Street and Elmwood Avenue
2. Allens Avenue and Ernest Street
3. Angell Street and Prospect Street
4. Allens Avenue and Texaco Company
5. Elmwood Avenue and Bellview Avenue
6. Branch Avenue and Charles Street
7. Branch Avenue and Silver Spring Street
8. Broadway and Almy Street
9. Broadway and Knight Street
10. Bucklin Street and Potters Avenue
11. Benefit Street and Waterman Street
12. Eddy Street and Crary Street
13. Elmwood Avenue and Dabol Street
14. Elmwood Avenue and Greenwich Street
15. Elmwood Avenue and Potters Avenue
16. Elmwood Avenue and Sackett Street
17. Elmwood Avenue and Thurston Street
18. Elmwood Avenue and West Friendship Street
19. Narragansett Avenue and Vermont Avenue

B. Traffic Signs

The sign crews are responsible for the installation of all new signs and the maintenance of the signs that are already in use. Replacing faded signs, straightening bent posts, painting these posts, cleaning dirty signs, and the installation and repair of meter and pedestrian posts are part of the maintenance program for these crews.

These crews also assist in the posting of detours and in snow removal in the Pershing Square Parking Lot.

<u>Sign Installation and Maintenance</u>	<u>1962</u>	<u>1963</u>	<u>1964</u>	<u>1965</u>	<u>1966</u>
New installations	908	1581	1348	1275	1131
Signs replaced	5342	6380	4545	5489	2850
Signs repaired	<u>331</u>	<u>390</u>	<u>409</u>	<u>485</u>	<u>734</u>
	<u>6581</u>	<u>8351</u>	<u>6302</u>	<u>6349</u>	<u>4715</u>
Steel posts installed	928	1100	1017	936	849
Movable standards placed	1055	1138	1235	2425	1810
Parking meter posts	138	126	164	129	125
Pedestrian posts	<u>25</u>	<u>44</u>	<u>46</u>	<u>45</u>	<u>75</u>
	<u>2146</u>	<u>2408</u>	<u>2462</u>	<u>3535</u>	<u>2859</u>
<u>Signs Manufactured</u>					
Reflectorized - wood blanks	1371	1689	1440	1370	1589
Painted wood blanks	<u>5103</u>	<u>6446</u>	<u>3637</u>	<u>3735</u>	<u>2985</u>
	<u>6474</u>	<u>8135</u>	<u>5077</u>	<u>5105</u>	<u>4574</u>

C. Painting

The paint crews are responsible for applying all pavement markings throughout the City. Maximum effort in painting is concentrated in June and July when the weather has become warm enough to permit night work in order to provide minimum interference to traffic.

During inclement weather the crews prepare sign blanks, construct portable sign bases, and assist the sign or signal crews. During winter months they repair the paint machines and assist in snow removal in the Pershing Square Parking Plaza in addition to the other items mentioned.

	<u>1962</u>	<u>1963</u>	<u>1964</u>	<u>1965</u>	<u>1966</u>
Gallons of reflectorized paint used	4852	4629	4541	4296	3965
Miles of street marked (total program)	108	109	114.7	114.7	114.7
Miles of street repainted this year	--	88	73	72	69
Number of streets marked (total progeam)	141	142	143	143	143
Number of streets repainted this year		115	100	98	71
Number of intersections marked with crosswalks:					
Total Program	734	741	747	746	693
Repainted this year	-	710	680	670	444

3. Parking Meters and Parking Lots

The parking meter maintenance crew is responsible for the physical maintenance and repair of the meter system. All coin collection is done by a private firm under contract with the Finance Department.

During 1966 the program of overhaul and rehabilitation was continued. Under this program each meter will be completely overhauled, worn parts replaced, the housing cleaned and painted, and new instruction plates installed. This maintenance program will prolong the useful life of these meters for several years. It will become necessary to schedule a replacement of these meters, since this particular make and model is no longer being manufactured.

The following is a summary of all revenues collected from parking meters and other parking facilities by the City of Providence,

<u>Year</u>	<u>Pershing Sq. Parking Lot</u>	<u>Street Meters</u>	<u>Number of Meters in Service</u>
1950	-----	\$110,799.77	1121
1951	-----	132,384.14	1621
1952	\$19,113.22	158,345.64	1659
1953	26,063.83	179,344.83	1774
1954	26,229.93	185,996.66	1765
1955	27,492.23	188,145.46	1851
1956	28,673.41	187,724.62	1824
1957	29,593.03	184,713.15	1845
1958	28,021.73	173,094.76	1824
1959	27,016.68	162,395.53	1813
1960	27,383.04	154,213.50	1802
1961	26,201.36	143,213.50	1728
1962	25,331.01	139,226.94	1685
1963	24,962.21	128,293.33	1638
1964	24,824.43	121,807.35	1595
1965	22,769.39	103,111.80	1435
1966	23,599.21	96,725.40	1503

The City also derived income from the Park 'n Lock Lot, and the Francis Street Parking Deck.

<u>Year</u>	<u>Park 'n Lock</u>	<u>Francis Street Parking Deck</u>	<u>Metropolitan Parking Lot</u>	<u>Eddy and Fountain Lot (Old Bus Station)</u>
1955	\$12,829.66			
1956	\$20,743.60			
1957	\$24,069.57			
1958	\$23,002.55	\$1,725.69 (3 months)		
1959	\$17,740.48 (11 months)	\$4,315.13 (7 months)		
1960	\$24,531.99	\$11,718.89		
1961	\$21,761.41	\$11,581.40		
1962	\$21,761.41	\$10,569.70	\$14,214.16	
1963	\$22,739.25	\$9,032.78	\$14,214.12	
1964	\$23,065.42	\$6,971.64	\$13,000.00 (Estimate)	\$40,000.00
1965	\$24,981.73	\$6,515.32	(Redevelopment Agency)	(Redevelopment Agency)
1966	\$28,826.91	\$7,277.84	(Redevelopment Agency)	(Redevelopment Agency)

4. Complaints and Requests

Complaints and requests originating from individual citizens constitute a major part of the field investigation work of the Department. Upon receipt of either a complaint or request for some traffic control measure, a thorough field investigation is made, the results reviewed, and action taken where necessary.

The following indicates the general classification of complaints and requests received:

	<u>1961</u>	<u>1962</u>	<u>1963</u>	<u>1964</u>	<u>1965</u>	<u>1966</u>
Parking problems	133	113	108	115	164	107
Loading zones	25	36	14	20	23	32

	<u>1961</u>	<u>1962</u>	<u>1963</u>	<u>1964</u>	<u>1965</u>	<u>1966</u>
Intersections studied for control by:						
Signs	46	41	65	74	76	70
Traffic Signals . .	8	9	6	12	19	9
One-way streets	12	5	12	12	10	9
Miscellaneous	<u>37</u>	<u>58</u>	<u>37</u>	<u>52</u>	<u>102</u>	<u>32</u>
	<u>261</u>	<u>262</u>	<u>242</u>	<u>285</u>	<u>394</u>	<u>259</u>

The disposition of these investigations is indicated in the following tabulation:

	<u>1961</u>	<u>1962</u>	<u>1963</u>	<u>1964</u>	<u>1965</u>	<u>1966</u>
Requests granted	50%	51%	65%	71%	59%	64%
Requests denied	36%	26%	21%	24%	26%	13%
Requests pending	8%	9%	8%	3%	5%	16%
Closed by complainant	<u>6%</u>	<u>14%</u>	<u>6%</u>	<u>2%</u>	<u>10%</u>	<u>7%</u>
	<u>100%</u>	<u>100%</u>	<u>100%</u>	<u>100%</u>	<u>100%</u>	<u>100%</u>

5. Traffic Regulations Established

For 1966 a total of 167 traffic regulations were established on the City streets, as shown in the following list. These changes were brought about by changes in the traffic flow, and include temporary regulations established during the construction periods, as well as regulations established as a result of complaints and requests.

Limited Time Parking	63
No Parking to Corner	20
No Parking Between Signs	14
No Parking - Bus Stop	2
No Standing 4 PM to 6 PM	1
Loading Zone	21
Yield Control	4
Stop Control	37
Traffic Signal Control	2
One-Way Streets	<u>3</u>
	<u>167</u>

6. Traffic Accident Analysis

In order to establish a priority for engineering studies, to serve as a tool in determining accident prevention methods, and provide factual information to the police as well as the public, the Traffic Engineering Department assembles and analyzes all traffic accidents reported in the City. To obtain as complete coverage as possible, reports are obtained directly from the Providence Police Department, the Rhode Island Department of Motor Vehicles, the Rhode Island Transit Authority, and the Yellow Cab Company.

A summary of accident statistics for the past four years is shown in the table on the following page.

Accident Statistics Summary

	<u>1963</u>	<u>1964</u>	<u>1965</u>	<u>1966</u>
<u>TYPE OF ACCIDENT</u>				
Fatal	13	22	14	16
Personal Injury	1774	1659	1488	2718
Property Damage	<u>3943</u>	<u>5072</u>	<u>5567</u>	<u>4068</u>
	<u>5730</u>	<u>6753</u>	<u>7069</u>	<u>6802</u>

FATALITIES

Pedestrians	11(c)	15(b)	6(a)	11
Riders	<u>2</u>	<u>7</u>	<u>8</u>	<u>5</u>
	<u>13</u>	<u>22</u>	<u>14</u>	<u>16</u>

PERSONS INJURED

Pedestrians	385	427	385	371
Riders	<u>1818</u>	<u>1651</u>	<u>1472</u>	<u>2363</u>
	<u>2203</u>	<u>2078</u>	<u>1857</u>	<u>2734</u>

ESTIMATED COST (e)

1966 - \$7,000,000
 1965 - \$5,700,000
 1964 - \$5,800,000
 1963 - \$6,300,000

- (a) Three children under 10 and 1 bicyclist
- (b) Two children under 10
- (c) Two children under 10 and 1 bicyclist
- (d) Seven children under 10
- (e) Using current National Safety Council unit cost estimates for each year
- (f) Two children under 10

Year	<u>Population</u>		<u>Vehicle Registration</u>		<u>Motor Fuel</u> <u>Purchased</u> <u>Gallons</u>	<u>Licensed</u> <u>Operators</u>
	State	Providence	State	Providence	State	
1800	69,122	7,614				
1850	147,545	41,513				
1900	428,556	175,597				
1910	542,610	224,326	5,970			7,608
1925	697,260	267,918	127,935			117,067
1930	687,497	252,981	140,092		86,606,700	159,155
1941	713,346	253,504	202,829		155,053,000	227,142
1943	-----	-----	177,396		89,197,000	206,093
1945	-----	-----	189,374		101,450,000	318,559
1950	791,896	248,674	257,024	64,000	172,155,000	309,659
1955	-----	-----	325,186	72,382	232,454,300	357,576
1956	-----	-----	333,517	74,817	236,500,000	362,545
1957	-----	-----	339,978	73,636	244,534,000	392,679
1958	-----	-----	345,620	72,469	247,779,700	397,701
1959	-----	-----	355,445	70,769	251,815,700	409,597
1960	859,488	207,498	363,958	71,274	256,438,195	415,792
1961	-----	-----	372,409	70,184	261,046,803	421,338
1962	-----	-----	388,735	69,988	273,001,747	430,526
1963	-----	-----	403,933	69,265	281,297,424	440,726
1964	-----	-----	424,028	71,683	288,749,593	456,600
1965	-----	-----	442,099	74,066	299,484,945	471,477
1966	-----	-----	461,971	88,500	311,054,257	472,395

Metropolitan Providence Population

1950	783,210
1960	816,148

Downtown Providence Cordon Summary

	Total Vehicles Entering and Leaving CBD 8 AM - 6 PM	Passenger Cars Entering and Leaving CBD 8 AM - 6 PM	Number of Persons Entering and Leaving CBD			
			Auto	Bus	Walking	Total
1945	139,500	112,500				
Aug. 1955	173,500	144,200	230,200	66,300	23,200	319,700
Dec. 1955	178,600	148,600	223,400 (71%)	70,500 (22%)	20,600 (7%)	314,800
Aug. 1957	181,700	152,600	245,900 (73%)	62,800 (19%)	27,200 (8%)	335,900
Dec. 1957	195,600	162,700	247,600 (71%)	72,800 (21%)	30,300 (8%)	350,700
Oct. 1959	186,800	159,200	235,200 (74%)	57,400 (18%)	27,200 (8%)	319,800
Oct. 1960	186,200	157,200	224,500 (74%)	54,700 (18%)	24,800 (8%)	304,000
Oct. 1961	179,100	151,500	223,900 (74%)	52,100 (17%)	25,100 (9%)	301,100
Oct. 1962	161,300	136,200	197,100 (72%)	51,400 (19%)	23,800 (9%)	272,300
Oct. 1963	164,100	139,400	202,300 (74%)	46,700 (17%)	24,000 (9%)	273,000
Oct. 1964	162,800	138,700	199,800 (76%)	38,000 (15%)	22,800 (9%)	260,600
Oct. 1965	141,200	122,200	177,000 (73%)	41,000 (17%)	24,000 (10%)	242,000
Oct. 1966	132,400	114,700	163,200 (73%)	39,700 (18%)	21,000 (9%)	223,900

Downtown Parking Space Inventory

	<u>Jan</u> <u>1949</u>	<u>Jan</u> <u>1955</u>	<u>Jan</u> <u>1959</u>	<u>Jan</u> <u>1964</u>	<u>Jan</u> <u>1965</u>	<u>Jan</u> <u>1966</u>	<u>Jan</u> <u>1967</u>
Off-Street Lots:							
Public	5,571	8,232	7,219	7,773	7,849	7,481	7,466
Private	755	1,078	1,247	1,204	1,268	1,190	1,190
Garages	<u>862</u>	<u>812</u>	<u>777</u>	<u>1,247</u>	<u>1,655</u>	<u>1,480</u>	<u>1,480</u>
<u>TOTAL OFF STREET</u>	7,188	10,122	9,243	10,244	10,772	10,151	10,136
<u>TOTAL ON STREET</u>	<u>1,490</u>	<u>1,409</u>	<u>1,196</u>	<u>1,084</u>	<u>1,050</u>	<u>851</u>	<u>920</u>
GRAND TOTAL	<u>8,597</u>	<u>11,531</u>	<u>10,439</u>	<u>11,308</u>	<u>11,822</u>	<u>11,002</u>	<u>11,056</u>

THE UNITED STATES OF AMERICA
DEPARTMENT OF THE ARMY
OFFICE OF THE CHIEF OF STAFF
WASHINGTON, D. C.

MEMORANDUM FOR THE CHIEF OF STAFF
SUBJECT: [Illegible]

1. [Illegible]	2. [Illegible]	3. [Illegible]	4. [Illegible]	5. [Illegible]	6. [Illegible]	7. [Illegible]	8. [Illegible]	9. [Illegible]	10. [Illegible]
11. [Illegible]	12. [Illegible]	13. [Illegible]	14. [Illegible]	15. [Illegible]	16. [Illegible]	17. [Illegible]	18. [Illegible]	19. [Illegible]	20. [Illegible]
21. [Illegible]	22. [Illegible]	23. [Illegible]	24. [Illegible]	25. [Illegible]	26. [Illegible]	27. [Illegible]	28. [Illegible]	29. [Illegible]	30. [Illegible]
31. [Illegible]	32. [Illegible]	33. [Illegible]	34. [Illegible]	35. [Illegible]	36. [Illegible]	37. [Illegible]	38. [Illegible]	39. [Illegible]	40. [Illegible]
41. [Illegible]	42. [Illegible]	43. [Illegible]	44. [Illegible]	45. [Illegible]	46. [Illegible]	47. [Illegible]	48. [Illegible]	49. [Illegible]	50. [Illegible]
51. [Illegible]	52. [Illegible]	53. [Illegible]	54. [Illegible]	55. [Illegible]	56. [Illegible]	57. [Illegible]	58. [Illegible]	59. [Illegible]	60. [Illegible]
61. [Illegible]	62. [Illegible]	63. [Illegible]	64. [Illegible]	65. [Illegible]	66. [Illegible]	67. [Illegible]	68. [Illegible]	69. [Illegible]	70. [Illegible]
71. [Illegible]	72. [Illegible]	73. [Illegible]	74. [Illegible]	75. [Illegible]	76. [Illegible]	77. [Illegible]	78. [Illegible]	79. [Illegible]	80. [Illegible]
81. [Illegible]	82. [Illegible]	83. [Illegible]	84. [Illegible]	85. [Illegible]	86. [Illegible]	87. [Illegible]	88. [Illegible]	89. [Illegible]	90. [Illegible]
91. [Illegible]	92. [Illegible]	93. [Illegible]	94. [Illegible]	95. [Illegible]	96. [Illegible]	97. [Illegible]	98. [Illegible]	99. [Illegible]	100. [Illegible]

APPROVED: [Illegible Signature]
[Illegible Title]

DATE: [Illegible]

Very truly yours,
[Illegible Signature]
[Illegible Title]
[Illegible Address]

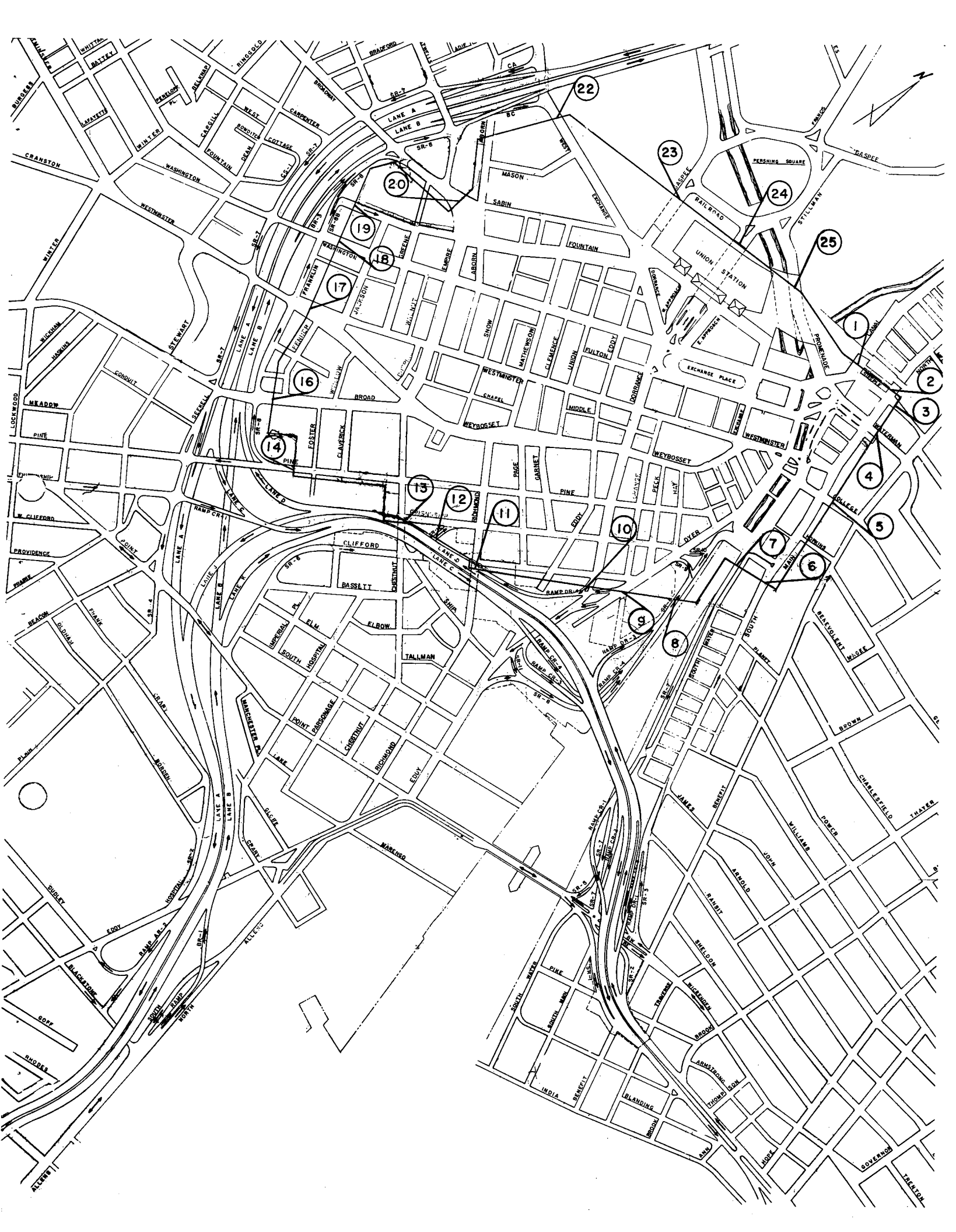

THE UNIVERSITY OF CHICAGO
DIVISION OF THE PHYSICAL SCIENCES
DEPARTMENT OF CHEMISTRY

1. A solution of 1.00 g of a substance in 10.0 ml of water was found to have a boiling point of 100.5°C. The boiling point of pure water is 100.0°C. Calculate the molal boiling point elevation constant for water.

2. A solution of 1.00 g of a substance in 10.0 ml of water was found to have a boiling point of 100.5°C. The boiling point of pure water is 100.0°C. Calculate the molal boiling point elevation constant for water.

3. A solution of 1.00 g of a substance in 10.0 ml of water was found to have a boiling point of 100.5°C. The boiling point of pure water is 100.0°C. Calculate the molal boiling point elevation constant for water.

4. A solution of 1.00 g of a substance in 10.0 ml of water was found to have a boiling point of 100.5°C. The boiling point of pure water is 100.0°C. Calculate the molal boiling point elevation constant for water.

5. A solution of 1.00 g of a substance in 10.0 ml of water was found to have a boiling point of 100.5°C. The boiling point of pure water is 100.0°C. Calculate the molal boiling point elevation constant for water.

6. A solution of 1.00 g of a substance in 10.0 ml of water was found to have a boiling point of 100.5°C. The boiling point of pure water is 100.0°C. Calculate the molal boiling point elevation constant for water.

7. A solution of 1.00 g of a substance in 10.0 ml of water was found to have a boiling point of 100.5°C. The boiling point of pure water is 100.0°C. Calculate the molal boiling point elevation constant for water.

8. A solution of 1.00 g of a substance in 10.0 ml of water was found to have a boiling point of 100.5°C. The boiling point of pure water is 100.0°C. Calculate the molal boiling point elevation constant for water.

9. A solution of 1.00 g of a substance in 10.0 ml of water was found to have a boiling point of 100.5°C. The boiling point of pure water is 100.0°C. Calculate the molal boiling point elevation constant for water.

10. A solution of 1.00 g of a substance in 10.0 ml of water was found to have a boiling point of 100.5°C. The boiling point of pure water is 100.0°C. Calculate the molal boiling point elevation constant for water.

THE UNIVERSITY OF CHICAGO
DIVISION OF THE PHYSICAL SCIENCES
DEPARTMENT OF CHEMISTRY

AVERAGE DAILY VOLUMES OF TRAFFIC
ENTERING AND LEAVING
THE
CITY OF PROVIDENCE
ON
ARTERIAL ROUTES

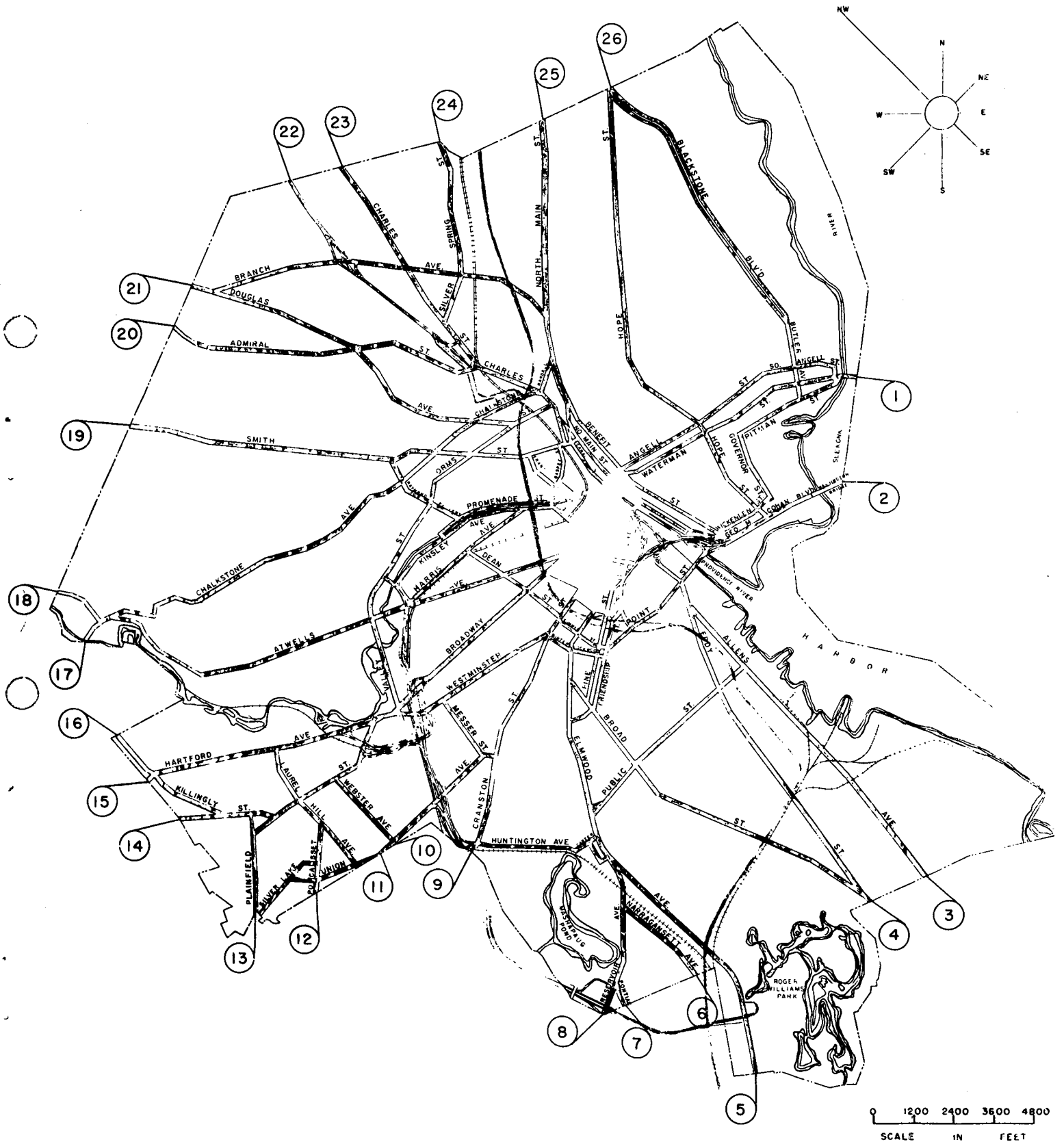

Louis T. Cote'City Tax Assessor

City Hall
Providence 3, Rhode Island

To the Honorable City Council of the City of Providence:

January 17, 1967

Pursuant to the provisions of Sections 41 and 42 of Chapter 32 of the General Laws of the State of Rhode Island, Revision of 1938, the undersigned, City Assessor of the City of Providence, hereby requests your Honorable Body to cancel the following tax assessments or such part thereof as may be requested, as hereinafter set forth.

The City Tax List certified to the City Collector of the City of Providence on June 15, A. D. 1966, contains the following assessment:
1965

The following accounts are entitled
to exemption credit, as Veteran's
record is on file in this office.

FOLLOWING ACCOUNTS TAX OF 1966	TOTAL TAX	CORRECTED TOTAL TAX	AMOUNT OF CORRECTION DECREASE
04 366 900 Domenico DiOrio and wife Cecilia 85 Bismark Street			
Valuation 10,340 Real Estate			
Amt. Dec. 3,000 Real Estate 403.26		286.26	117.00
(Plat 77, Lot 186)			
(Blind)			
14 039 335 Flora A. Needham 111 Park Street			
Valuation 12,990 Real Estate			
" 140 M.V.			
Amt. Dec. 140 M.V.			
" 860 Real Estate			
Plat 4, Lot 155)	512.07	473.07	39.00
16 124 380 Harry C. Paulson 44 Winona Street			
Valuation 1,480 M.V.			
Amt. Dec. 1,000 M.V.	57.72	18.72	39.00

-forward-

FOLLOWING ACCOUNTS TAX OF 1965	TOTAL TAX	CORRECTED TOTAL TAX	AMOUNT OF CORRECTION DECREASE
01 016 300 Victor Abrams 192 Sessions Street			
Valuation 500 M.V. Amt. Dec. 500 M.V.	19.50	0	19.50
01 016 305 Victor Abrams and wife Leah E. 192 Sessions Street			
Valuation 15,220 Real Estate Amt. Dec. 500 Real Estate (Plat 7, Lot 137)	593.58	574.08	19.50
(Veteran received 500 Exemption - 01 016 300)			
04 249 343 Alberto DeSantis 12 Courtland Street Now--47 Maplecrest Drive, Greenville, R.I.			
Valuation 9250 Real Estate Amt. Dec. 1000 Real Estate (Plat 33, Lot 57)	360.75	321.75	39.00
06 281 970 Helen S. Fratus 16 Cleveland Street, Pawtucket, R.I. Now--22 Marlborough Avenue			
Valuation 140 M.V. Amt. Dec. 140 M.V.	5.46	0	5.46
12 116 792 Robert A. Lawton 105 Sumter Street			
Valuation 760 M.V. Amt. Dec. 760 M.V.	29.64	0	29.64

FOLLOWING ACCOUNTS
TAX OF 1965

TOTAL
TAX

CORRECTED
TOTAL TAX

AMOUNT OF
CORRECTION
DECREASE

13 677 395
Edward V. Mollichelli
33 Jastram Street

Valuation 1960 M.V.
Amt. Dec. 1000 M.V.

76.44

37.44

39.00

16 050 440
Everett J. Paolantonio
83 Burns Street

Valuation 680 M.V.
Amt. Dec. 680 M.V.

26.52

0

26.52

18 415 650
Howard F. Rounds
43 Hyat Street

Valuation 340 M.V.
Amt. Dec. 340 M.V.

13.26

0

13.26

19 392 500
Joseph W. Smith
644 Hartford Avenue
Now--839 Warwick Avenue,
Warwick, R.I.

Valuation 140 M.V.
Amt. Dec. 140 M.V.

5.46

0

5.46

19 600 572
Roderick A. Sullivan
74 Plainfield Street

Valuation 140 M.V.
Amt. Dec. 140 M.V.

5.46

0

5.46

<u>TAX OF 1965</u>	<u>TOTAL TAX</u>	<u>CORRECTED TOTAL TAX</u>	<u>AMOUNT OF CORRECTION DECREASE</u>
10 066 665 Earl N. Johnson 106 Pearl Street			
Valuation 2440 M.V. Amt. Dec. 1000 M.V.	95.16	56.16	39.00

FOLLOWING ACCOUNTS
TAX OF 1966

02 236 825 James A. Berrigan and wife Helen J. 503 Academy Avenue	371.67 3.90 Ex.Cr.		
Valuation 9530 Real Estate Amt. Dec. 1000 Real Estate (Plat, 116 Lot 6)	367.77	328.77	39.00

(Additional exemption for James A. Berrigan, both veterans)

02 353 050 Herbert A. Bonn 40 Ansel Avenue			
Valuation 1340 M.V. Amt. Dec. 1000 M.V.	52.26	13.26	39.00

03 286 601 Evan E. Chaffey 68 Gloucester Street Now--47 Middle Drive, Apt. 1-B			
Valuation 140 M.V. Amt. Dec. 140 M.V.	5.46	0	5.46

04 081 300 (Cert. 26-A-24) William A. David 344 Elmwood Avenue Now--140 Forest Avenue, Cranston, R.I.			
Valuation 1420 M.V. Amt. Dec. 1000 M.V.	55.38	16.38	39.00

<u>FOLLOWING ACCOUNTS TAX OF 1966</u>	<u>TOTAL TAX</u>	<u>CORRECTED TOTAL TAX</u>	<u>AMOUNT OF CORRECTION DECREASE</u>
04 128 955 William F. DeCesare 216 Broadway			
Valuation 1780 M.V. " 1000 Tang.P.P.			
Amt. Dec. 1000 M.V.	108.42	69.42	39.00
04 249 343 Alberto DeSantis 12 Courtland Street Now--47 Maplecres Drive, Greenville, R.I.			
Valuation 9250 Real Estate Amt. Dec. 1000 Real Estate (Plat 33, Lot 57)	360.75	321.75	39.00
08 184 803 Sara M. Hennessy 15 Roslyn Avenue			
Valuation 11,040 Real Estate Amt. Dec. 3,000 Real Estate (Plat 120, Lot 42)	430.56	313.56	117.00
(Blind)			
10 066 665 Earl N. Johnson 106 Pearl Street			
Valuation 1780 M.V. Amt. Dec. 1000 M.V.	69.42	30.42	39.00
12 116 792 Robert A. Lawton 105 Sumter Street			
Valuation 520 M.V. Amt. Dec. 520 M.V.	20.28	0	20.28

<u>FOLLOWING ACCOUNTS TAX OF 1966</u>	<u>TOTAL TAX</u>	<u>CORRECTED TOTAL TAX</u>	<u>AMOUNT OF CORRECTION DECREASE</u>
12 306 740 Manuel J. Lopes 31 Cypress Street Now--100 Rochambeau Avenue			
Valuation 680 M.V. Amt. Dec. 680 M.V.	26.52	0	26.52
13 304 950 Joseph J. Mazzatto Jr. 160 Broad Street Now--43 Jewett Street			
Valuation 140 M.V. Amt. Dec. 140 M.V.	5.46	0	5.46
13 415 020 Harold T. McGovern 420 Academy Avenue			
Valuation 2240 M.V. Amt. Dec. 1000 M.V.	87.36	48.36	39.00
13 530 300 Edwin C. Meegan and wife Anna M. 771 Blackstone Blvd.			
Valuation 17,250 Real Estate 672.75 Amt. Dec. 3,000 Real Estate 39.00 Ex.Cr. (Plat 92, Lot 151)	633.75	516.75	117.00
(Additional 3000 Exemption for Veteran Edwin Meegan--also Blind)			
13 677 395 Edward V. Mollichelli 33 Jastram Street			
Valuation 1500 M.V. Amt. Dec. 1000 M.V.	58.50	19.50	39.00

FOLLOWING ACCOUNTS
TAX OF 1966

39-A
-forward-

TOTAL
TAX

CORRECTED
TOTAL TAX

AMOUNT OF
CORRECTION
DECREASE

18 089 565
Walter Reilly
125 Tobey Street

Valuation 480 M.V.
Amt. Dec. 480 M.V.

18.72

0

18.72

18 415 650
Howard F. Rounds
43 Hyat Street

Valuation 140 M.V.
Amt. Dec. 140 M.V.

5.46

0

5.46

18 450 598 (Cert. 12-A-23)
Bernard A. Russell Jr.
62 Fairfield Avenue

Valuation 660 M.V.
Amt. Dec. 660 M.V.

25.74

0

25.74

19 029 925
Pasquale M. Salvagna
44 Bergen Street

Valuation 140 M.V.
Amt. Dec. 140 M.V.

5.46

0

5.46

19 415 294
Ernest Soares
438 Wickenden Street

Valuation 140 M.V.
Amt. Dec. 140 M.V.

5.46

0

5.46

19 600 572
Roderick A. Sullivan
74 Plainfield Street
Now--251 Hartford Avenue

Valuation 140 M.V.
Amt. Dec. 140 M.V.

5.46

0

5.46

-forward-

39-A
-forward-

AMOUNT OF
CORRECTION
DECREASE

TOTAL
TAX

CORRECTED
TOTAL TAX

FOLLOWING ACCOUNTS
TAX OF 1965

03 539 175
Leonard W. Conner
23 Daboll Street
Valuation 860 M.V.
Amt. Dec. 860 M.V.

33.54

0

33.54

06 105 725
Everett A. Ferri
91 Stanton Street
Valuation 140 M.V.
Amt. Dec. 140 M.V.

5.46

0

5.46

07 220 959
Wayne A. Glasberg
83 Bogman Street
Now--279 D-Chad Brown Street
Valuation 260 M.V.
Amt. Dec. 260 M.V.

10.14

0

10.14

FOLLOWING ACCOUNTS
TAX OF 1966

03 539 175
Leonard W. Conner
23 Daboll Street
Valuation 800 M.V.
Amt. Dec. 800 M.V.

31.20

0

31.20

06 105 725
Everett A. Ferri
91 Stanton Street
Valuation 280 M.V.
Amt. Dec. 280 M.V.

10.92

0

10.92

-forward-

FOLLOWING ACCOUNTS
TAX OF 1966

TOTAL
TAX

CORRECTED
TOTAL TAX

AMOUNT OF
CORRECTION
DECREASE

07 220 959
Wayne A. Glasberg
83 Bogman Street
Now--279-D Chad Brown Street

Valuation 200 M.V.
Amt. Dec. 200 M.V.

7.80

0

7.80

10 068 200
Emanuel Johnson
46 Bridgham Street
Now--47 Milk Street

Valuation 240 M.V.
Amt. Dec. 240 M.V.

9.36

0

9.36

THE COMMITTEE ON

MAR 2 1967

CLAIMS AND PENDING SUITS

Recommendations

Louis T. Cote,
City Assessor.

Tax of 1965 Tang.P.P. (Valuation Decrease)	5,960	Tax \$	232.44
" " 1965 Real Est. " "	1,500	"	58.50
Total Amount Decrease (1965)		Tax \$	290.94
Tax of 1966 Tang.P.P. (Valuation Decrease)	11,840	Tax \$	461.76
" " 1966 Real Est. " "	11,860	"	462.54
Total Amount Decrease (1966)		Tax \$	924.30

IN CITY COUNCIL

APR 6 - 1967

APPROVED:

Vincent Vespeira
CLERK

Louis T. Cote'City Tax Assessor

City Hall
Providence 3, Rhode Island

January 23, 1967

To the Honorable City Council of the City of Providence:

Pursuant to the provisions of Sections 41 and 42 of Chapter 32 of the General Laws of the State of Rhode Island, Revision of 1938, the undersigned, City Assessor of the City of Providence, hereby requests your Honorable Body to cancel the following tax assessments or such part thereof as may be requested, as hereinafter set forth.

The City Tax List certified to the City Collector of the City of Providence on June 15, A. D. 19 59, contains the following assessment:

	<u>total tax</u>	<u>corrected total tax</u>	<u>decrease</u>
<u>1959</u>			
09 026 830			
Harvey F. Ihlefeld			
652 Prairie Ave.			
500. tangible	19.50	0	19.50
Rooming house sold, 1955			
 1960			
09 026 830			
Same			
500. tangible	19.50	0	19.50
Sold, 1955			
 1961			
09 026 830			
Same			
500. tangible	19.50	0	19.50
Sold, 1955			
 1962			
09 026 830			
Same			
500. tangible	19.50	0	19.50
Sold, 1955			
 1963			
09 026 830			
Same			
500. tangible	19.50	0	19.50
Sold, 1955			
 1964			
09 026 830			
Same			
500. tangible	19.50	0	19.50
Sold, 1955			
 1965			
09 026 830			
Same			
500. tangible	19.50	0	19.50
Sold, 1955			

forward

	<u>total tax</u>	<u>Corrected total tax</u>	<u>decrease</u>
1965			
01 141 505 Elsa S. Anderson 44 Eaton St. 140. M.V. Paid in Smithfield.	5.46	0	5.46
11 136 899 Thomas W. Kiernan 93 Freedom Rd. 140. M.V. Pd in No. Prov.	5.46	0	5.46
19 232 105 John J. Shea 109 Hope St. 0 1,820. M.V. Res. of E. Prov.	70.98	0	70.98
23 037 601 Maurice Walsh Jr. 21 Anthony Ave 300. M.V. To Warwick, R. I. 1964	11.70	0	11.70
23 071-408 Charles G. Watson 10 Violet St. 900. M.V. Taxed in Cranston	35.10	0	35.10
16 157 002 Edward F. Pelletier Jr. 141 Brookwood Rd. Warwick, R. I. 1,300. M.V. To Warwick, June, 1964	50.70	0	50.70
04 449 250 Clare G. Doorley 59 Huron St. 1,060. M.V. Died, auto sold prior 12/64	41.34	0	41.34
18 300 250 Dennis Robertshaw 54 Putnam St. 1,660. M.V. Taxed in Johnston	64.74	0	64.74
1960			
07 292 975 Muriel Gordon 18 Redwing St. 140. M.V. To Conn. 10/59.	5.46	0	5.46

forward

	<u>total tax</u>	<u>corrected total tax</u>	<u>decrease</u>
1966			
03 016 702 Jacqueline A. Cahir 574 River Ave. 140. M.V. Sold 7/65.	5.46	0	5.46
03 619 801 Harold R. Cory Exr. u/w Sarah E. Greene c/o Beacon Mfg. Co. Swannanoc, N. C. 15,000. intangible No assets.	60.00	0	60.00
07 082 100 Wilfred L. Gates Jr. 377 Benefit St. 140. M.V. To So.Kingstown 8/65	5.46	0	5.46
07 299 400 Anna G. Gorman 50 Begonia Dr. Cranston, R. I. 10,600. intangible Non-res. 12/64	42.40	0	42.40
07 303 500 Mary Anne Gorman 23 Pitman St. 1,200. intangible Died 10/65	4.80	0	4.80
09 029 210 Carmine H. Imondi 73 Longview Dr. Cranston, R. I. 300. M.V. Moved 6/64.	11.70	0	11.70
10 053 340 Thomas A. Joaquim 67 Furnace St. 1,080. M.V. To Colorado prior 12/65	42.12	0	42.12
13 363 700 Joseph E. McCrudden 118 Colonial Rd. 8,000. intangible No assets.	32.00	0	32.00

	<u>total tax</u>	<u>corrected total tax</u>	<u>decrease</u>
1966			
13 821 610 Aloysius L. Murphy 58 Edgewood Blvd. 1,700. M.V. Pd in Narragansett.	66.30	0	66.30
19 513 055 William F. Stecker P. O. Box 2833 Elmwood Ave. 2,500. M.V. Taxed in So. Kingstown.	97.50	0	97.50
1965			
14 059 720 Jean Neves 37 Jewett St. 520. M.V. To E. Prov. 1964	20.28	0	20.28

Recommended by:

James G. Nolan
Tangible Property Aide

Approved

James T. Cate
City Assessor

100

1121 1121 1121

PROVIDENCE, R.I.
DEC. 11, 1944

RECEIVED
JAN 10 1967

FIRST CLASS
U.S. POST OFFICE
CLARK COUNTY, MISSISSIPPI
CLAIMS AND PENDING SUITS
OFFICE OF THE ATTORNEY GENERAL

THE COMMITTEE ON
CLAIMS AND PENDING SUITS
.....
Recommends
.....
William J. Winter
.....
First Deputy City Clerk

IN CITY COUNCIL

APR 6 - 1967

APPROVED:

APPROVED:
Vincent Crespi
CLERK

Louis T. Cote'City Tax Assessor

City Hall
Providence 3, Rhode Island

January 23, 1967

To the Honorable City Council of the City of Providence:

Pursuant to the provisions of Sections 41 and 42 of Chapter 32 of the General Laws of the State of Rhode Island, Revision of 1938, the undersigned, City Assessor of the City of Providence, hereby requests your Honorable Body to cancel the following tax assessments or such part thereof as may be requested, as hereinafter set forth.

The City Tax List certified to the City Collector of the City of Providence on June 15, A. D. 19 65, contains the following assessment:

1965

07 084 350

Edward Gaudet

34 Riverdale St.

2,840. M.V.

\$ 110.76

ExCr 39.00

71.76

The city tax should read and the assessment should stand as follows:
1964 G M C truck coded in error to above _ registered to Davis
Drive Yourself.

07 084 350

Edward Gaudet

34 Riverdale St.

140. M.V.

\$ 5.46

ExCr 5.46

0

decrease

1,840. M.V.

\$ 71.76

forward

Louis T. Cote'City Tax Assessor

City Hall
Providence 3, Rhode Island

January 24, 1967

To the Honorable City Council of the City of Providence:

Pursuant to the provisions of Sections 41 and 42 of Chapter 32 of the General Laws of the State of Rhode Island, Revision of 1938, the undersigned, City Assessor of the City of Providence, hereby requests your Honorable Body to cancel the following tax assessments or such part thereof as may be requested, as hereinafter set forth.

The City Tax List certified to the City Collector of the City of Providence on June 15, A. D. 19 66, contains the following assessment:

1966

02 549 050

Joseph Buccoliero

117 Union Ave.

1,960. M.V.

\$ 76.44

The city tax should stand and the assessment should read as follows:
wrong model taxed.

02 549 050

Joseph Buccoliero

117 Union Ave.

1,820. M.V.

\$ 70.98

 decrease

140. M.V.

\$ 5.46

forward

Louis T. Cote'City Tax Assessor

City Hall
Providence 3, Rhode Island

January 25, 1967

To the Honorable City Council of the City of Providence:

Pursuant to the provisions of Sections 41 and 42 of Chapter 32 of the General Laws of the State of Rhode Island, Revision of 1938, the undersigned, City Assessor of the City of Providence, hereby requests your Honorable Body to cancel the following tax assessments or such part thereof as may be requested, as hereinafter set forth.

The City Tax List certified to the City Collector of the City of Providence on June 15, A. D. 1966, contains the following assessment:

1966

03 441 801

Raymond Cohen

841 North Main St.

7,500. tangible

\$ 292.50

The city tax should read and the assessment should stand as follows:
closed one location prior to December 31, 1965,

03 441 801

Raymond Cohen

841 North Main St.

4,000. tangible

\$ 156.00

decrease

3,500. tangible

\$ 136.50

forward

Louis T. Cote'City Tax Assessor

City Hall
Providence 3, Rhode Island

January 27, 1967

To the Honorable City Council of the City of Providence:

Pursuant to the provisions of Sections 41 and 42 of Chapter 32 of the General Laws of the State of Rhode Island, Revision of 1938, the undersigned, City Assessor of the City of Providence, hereby requests your Honorable Body to cancel the following tax assessments or such part thereof as may be requested, as hereinafter set forth.

The City Tax List certified to the City Collector of the City of Providence on June 15, A. D. 1966, contains the following assessment:

1966

03 495 605

Colonial Auto Leasing Corp.,
1246 No. Main St.

98,860. M/V. \$ 3,855.54

The city tax should read and the assessment should stand as follows:
one vehicle sold to lessee prior to 12/31/65.

03 495 605

Colonial Auto Leasing Corp.,
1246 No. Main St.

95,500. M.V. \$ 3,724.50

decrease	3,360. M.V.	\$ 131.04
----------	-------------	-----------

forward

Louis T. Cote'City Tax Assessor

City Hall
Providence 3, Rhode Island

January 25, 1967

To the Honorable City Council of the City of Providence:

Pursuant to the provisions of Sections 41 and 42 of Chapter 32 of the General Laws of the State of Rhode Island, Revision of 1938, the undersigned, City Assessor of the City of Providence, hereby requests your Honorable Body to cancel the following tax assessments or such part thereof as may be requested, as hereinafter set forth.

The City Tax List certified to the City Collector of the City of Providence on June 15, A. D. 19 66, contains the following assessment:

1966

04 353 900		
Tomassina DiMuccio		
4 Ellery St.	1,240. M.V.	\$ 48.36

The city tax should read and the assessment should stand as follows:
auto coded to wrong person.

04 353 900		
Tomassina DiMuccio		
4 Ellery St.	0.	\$ 0
04 353 800		
Thomas V. DiMuccio		
4 Ellery St.	1,240. M.V.	\$ 48.36

decrease 04 353 900	1,240. M.V.	\$ 48.36
increase 04 353 800	1,240. M.V.	48.36

forward

Louis T. Cote'City Tax Assessor

**City Hall
Providence 3, Rhode Island**

January 25, 1967

To the Honorable City Council of the City of Providence:

Pursuant to the provisions of Sections 41 and 42 of Chapter 32 of the General Laws of the State of Rhode Island, Revision of 1938, the undersigned, City Assessor of the City of Providence, hereby requests your Honorable Body to cancel the following tax assessments or such part thereof as may be requested, as hereinafter set forth.

The City Tax List certified to the City Collector of the City of Providence on June 15, A. D. 19 66, contains the following assessment:

1966

10 011 515

Bruce J. Jacober

62 Alfred Stone Rd.

3,720. M.V.

\$ 145.08

ExCr 39.00

106.08

The city tax should read and the assessment should stand as follows: one auto cancelled at Registry of M. V.

10 011 515

Bruce J. Jacober

62 Alfred Stone Rd.

3,260. M.V.

\$ 127.14

ExCr 39.00

88.14

 decrease

460. M.V.

\$ 17.94

forward

Louis T. Cote'City Tax Assessor

**City Hall
Providence 3, Rhode Island**

January 27, 1967

To the Honorable City Council of the City of Providence:

Pursuant to the provisions of Sections 41 and 42 of Chapter 32 of the General Laws of the State of Rhode Island, Revision of 1938, the undersigned, City Assessor of the City of Providence, hereby requests your Honorable Body to cancel the following tax assessments or such part thereof as may be requested, as hereinafter set forth.

The City Tax List certified to the City Collector of the City of Providence on June 15, A. D. 19 66 , contains the following assessment:

1966

13 261 756

Betty Mastroianni

644 Prairie Ave.

1,160. M.V.

\$ 45.24

The city tax should read and the assessment should stand as follows:
had only one auto.

13 261 756

Betty Mastroianni

644 Prairie Ave.

1,020. M.V.

\$ 39.78

decrease

140. M.V.

\$ 5.46

forward

Louis T. Cote'City Tax Assessor

**City Hall
Providence 3, Rhode Island**

January 27, 1967

To the Honorable City Council of the City of Providence:

Pursuant to the provisions of Sections 41 and 42 of Chapter 32 of the General Laws of the State of Rhode Island, Revision of 1938, the undersigned, City Assessor of the City of Providence, hereby requests your Honorable Body to cancel the following tax assessments or such part thereof as may be requested, as hereinafter set forth.

The City Tax List certified to the City Collector of the City of Providence on June 15, A. D. 1966, contains the following assessment:

1966

11 005 240

Kalamazoo Furnace & Boiler Co. of R. I. Inc.
330 Elmwood Ave.

1,880. M.V.

600. tangible \$ 96.72

The city tax should read and the assessment should stand as follows:
two vehicles removed to Connecticut September, 1965.

11 005 240

Kalamazoo Furnace & Boiler Co. of R. I. Inc.
330 Elmwood Ave.

600. M.V.

600. tangible \$ 46.80

decrease

1,280. M.V.

\$ 49.92

forward

Louis T. Cote'City Tax Assessor

**City Hall
Providence 3, Rhode Island**

January 27, 1966

To the Honorable City Council of the City of Providence:

Pursuant to the provisions of Sections 41 and 42 of Chapter 32 of the General Laws of the State of Rhode Island, Revision of 1938, the undersigned, City Assessor of the City of Providence, hereby requests your Honorable Body to cancel the following tax assessments or such part thereof as may be requested, as hereinafter set forth.

The City Tax List certified to the City Collector of the City of Providence on June 15, A. D. 19 66, contains the following assessment:

1966

13 420 432

Mary McGowan

464 Manton Ave.

480. M.V.

\$ 18.72

The city tax should read and the assessment should stand as follows:
Assessed to wrong person.

13 420 432

Mary McGowan

464 Manton Ave.

0

0

13 420 428 (new)

Marita M. McGowan

42 Nelson St.

480. M.V.

\$ 18.72

decrease	13 420 432	480. M.V.	\$ 18.72
increase	13 420 428	480. M.V.	\$ 18.72

forward

City Hall
Providence 3, Rhode Island

To the Honorable City Council of the City of Providence:

Pursuant to the provisions of Sections 41 and 42 of Chapter 32 of the General Laws of the State of Rhode Island, Revision of 1938, the undersigned, City Assessor of the City of Providence, hereby requests your Honorable Body to cancel the following tax assessments or such part thereof as may be requested, as hereinafter set forth.

The City Tax List certified to the City Collector of the City of Providence on June 15, A. D. 19 65 , contains the following assessment:

51 Hyat St.

\$ 14.82

The city tax should read and the assessment should stand as follows:
one vehicle coded to wrong account.

51 Hyat St.

\$ 9.36

\$.5.46

forward

Louis T. Cote'City Tax Assessor

**City Hall
Providence 3, Rhode Island**

January 26, 1967

To the Honorable City Council of the City of Providence:

Pursuant to the provisions of Sections 41 and 42 of Chapter 32 of the General Laws of the State of Rhode Island, Revision of 1938, the undersigned, City Assessor of the City of Providence, hereby requests your Honorable Body to cancel the following tax assessments or such part thereof as may be requested, as hereinafter set forth.

The City Tax List certified to the City Collector of the City of Providence on June 15, A. D. 1965, contains the following assessment:

1965			
16 320 045			
Wayne A. Plymton			
227 Sackett St.	2,300. M.V.	\$	89.70
		ExCr	<u>39.00</u>
			50.70

The city tax should read and the assessment should stand as follows:
truck assessed as large van instead of Econoline type.

16 320 045			
Wayne A. Plymton			
227n Sackett St.	1,100. M.V.	\$	42.90
		ExCr	<u>39.00</u>
			3.90

decrease	1,200. M.V.	\$	46.80
----------	-------------	----	-------

Louis T. Cote'City Tax Assessor

City Hall
Providence 3, Rhode Island

January 27, 1966

To the Honorable City Council of the City of Providence:

Pursuant to the provisions of Sections 41 and 42 of Chapter 32 of the General Laws of the State of Rhode Island, Revision of 1938, the undersigned, City Assessor of the City of Providence, hereby requests your Honorable Body to cancel the following tax assessments or such part thereof as may be requested, as hereinafter set forth.

The City Tax List certified to the City Collector of the City of Providence on June 15, A. D. 1966, contains the following assessment:

1966

18 462 620

Paul A. Russo

337 Mt. Pleasant Ave.

140. M.V.

\$ 5.46

The above should be added to 1966 tax roll. Has one auto.

increase

140. M.V.

\$ 5.46

forward

Louis T. Cote'City Tax Assessor

City Hall
Providence 3, Rhode Island

January 27, 1967

To the Honorable City Council of the City of Providence:

Pursuant to the provisions of Sections 41 and 42 of Chapter 32 of the General Laws of the State of Rhode Island, Revision of 1938, the undersigned, City Assessor of the City of Providence, hereby requests your Honorable Body to cancel the following tax assessments or such part thereof as may be requested, as hereinafter set forth.

The City Tax List certified to the City Collector of the City of Providence on June 15, A. D. 19 66, contains the following assessment:

1966

19 012 650

Irving D. Sahagian

202 California Ave.

520. M.V.

\$ 20.28

The city tax should read and the assessment should stand as follows:
had only one car.

19 012 650

Irving D. Sahagian

202 California Ave.

380. M.V.

\$ 14.82

decrease

140. M.V.

\$ 5.46

forward

Louis T. Cote'City Tax Assessor

City Hall
Providence 3, Rhode Island

January 27, 1967

To the Honorable City Council of the City of Providence:

Pursuant to the provisions of Sections 41 and 42 of Chapter 32 of the General Laws of the State of Rhode Island, Revision of 1938, the undersigned, City Assessor of the City of Providence, hereby requests your Honorable Body to cancel the following tax assessments or such part thereof as may be requested, as hereinafter set forth.

The City Tax List certified to the City Collector of the City of Providence on June 15, A. D. 19 66, contains the following assessment:

1966

20 060 610

Vivian Tenaglia

27 Fruit Hill Ave.

640. M.V.

\$ 24.96

The city tax should read and the assessment should stand as follows:
assessed wrong model car - 1960 Chevrolet.

20 060 610

Vivian Tenaglia

27 Fruit Hill Ave.

480. M.V.

\$ 18.72

decrease

160. M.V.

\$ 6.24

forward

Louis T. CoteCity Tax Assessor

City Hall
Providence 3, Rhode Island

January 27, 1967

To the Honorable City Council of the City of Providence:

Pursuant to the provisions of Sections 41 and 42 of Chapter 32 of the General Laws of the State of Rhode Island, Revision of 1938, the undersigned, City Assessor of the City of Providence, hereby requests your Honorable Body to cancel the following tax assessments or such part thereof as may be requested, as hereinafter set forth.

The City Tax List certified to the City Collector of the City of Providence on June 15, A. D. 1966, contains the following assessment:

1966

23 196 180

Easton Williams

142 Gay St.

640. M.V.

\$ 24.96

The city tax should read and the assessment should stand as follows:
car overassessed.

23 196 180

Easton Williams

142 Gay St.

480. M.V.

\$ 18.72

decrease

160. M.V.

\$ 6.24--

forward

Louis T. Cote'City Tax Assessor

City Hall
Providence 3, Rhode Island

To the Honorable City Council of the City of Providence:

February 8, 1967

Pursuant to the provisions of Sections 41 and 42 of Chapter 32 of the General Laws of the State of Rhode Island, Revision of 1938, the undersigned, City Assessor of the City of Providence, hereby requests your Honorable Body to cancel the following tax assessments or such part thereof as may be requested, as hereinafter set forth.

The City Tax List certified to the City Collector of the City of Providence on June 15,

A. D. 1962, contains the following assessment: The following accounts are entitled to exemption credit, as Veteran's record is on file in this office.

1964
1965
1966

<u>TAX OF 1962</u>	<u>TOTAL TAX</u>	<u>CORRECTED TOTAL TAX</u>	<u>AMOUNT OF CORRECTION DECREASE</u>
16 197 700 Joseph C. Perry 362 Pine Street Now--90 Norwood Avenue, Cranston, R.I.			
Valuation 1100 M.V. Amt. Dec. 1000 M.V.	42.90	3.90	39.00
 <u>TAX OF 1964</u>			
04 091 799 James H. Davis 1 Congdon Street Now--18 Bridgham Street			
Valuation 720 M.V. Amt. Dec. 720 M.V.	28.08	0	28.08

-forward-

FOLLOWING ACCOUNTS
TAX OF 1965

TOTAL
TAX

CORRECTED
TOTAL TAX

AMOUNT OF
CORRECTION
DECREASE

01 109 540
Louis Altieri
275 Union Avenue
Now--215 Eastwood Avenue

Valuation 2120 M.V.			
Amt. Dec. 1000 M.V.	82.68	43.68	39.00

04 012 800
William H. Dahlman
160 Broad Street
Now--180 Cumberland Road,
Warwick, R.I.

Valuation 1060 M.V.			
Amt. Dec. 1000 M.V.	41.34	2.34	39.00

04 091 799
James H. Davis
1 Congdon Street

Valuation 1200 M.V.			
Amt. Dec. 1000 M.V.	46.80	7.80	39.00

07 176 150
Philip J. Gilchrist
28 Puritan Street

Valuation 3740 M.V.			
Amt. Dec. 1000 M.V.	145.86	106.86	39.00

18 077 230
Anthony D. Rego
289 Manton Avenue
Now--40 Amsterdam Street

Valuation 140 M.V.			
Amt. Dec. 140 M.V.	5.46	0	5.46

18 247 650
Kenneth P. Richards
1075 Eddy Street

Valuation 800 M.V.			
Amt. Dec. 800 M.V.	31.20	0.	31.20

TAX OF 1966

03 364 560
Lucco J. Cinieri
30 Oak Hill Drive,
Cumberland, R.I.

1000 Tang.P.P.

TOTAL TAX

\$ 39.00
39.00 Ex.Cr.

The City Tax should read and the assessment should stand as follows:
Above veteran received \$1,000.00 exemption in Cumberland, R.I. on the
1966 tax, assessed December 31, 1965.

TAX OF 1966

03 364 560
Lucco J. Cinieri
30 Oak Hill Drive,
Cumberland, R.I.

1000 Tang.P.P.

TOTAL TAX

\$ 39.00

Amount Increase 1000 Tang.P.P. (Valuation)

" " \$ 39.00 Tax

TAX OF 1966

TOTAL TAX

16 379 020

Mary E. Prendergast and
Grace C. Morse
787 Atwells Avenue

Plat - 65

Lot - 2

Real Estate 6700

\$ 261.30

\$ 39.00

\$ 222.30

Ex.Cr.

The City Tax should read and the assessment should stand as follows: Veteran Mary E. Prendergast received \$1,000.00 exemption on Real Estate, code 16 379 030 taxed Mary M. Prendergast, (same person).

TAX OF 1966

TOTAL TAX

16 379 020

Mary E. Prendergast and
Grace C. Morse
787 Atwells Avenue

Plat - 65

Lot - 2

Real Estate 6700

\$ 261.30

Amount Increase 1000 Real Estate (Valuation)

" " \$ 39.00 Tax

FOLLOWING ACCOUNTS
TAX OF 1966

TOTAL
TAX

CORRECTED
TOTAL TAX

AMOUNT OF
CORRECTION
DECREASE

03 312 000
Nathan Chaset
105 Keene Street

Valuation 1960 M.V.
" 2500 Tang.P.P.
Amt. Dec. 1000 M.V.

173.94

134.94

39.00

04 091 799
James H. Davis
1 Congdon Street
Now--18 Bridgham Street

Valuation 1000 M.V.
Amt. Dec. 1000 M.V.

39.00

0

39.00

07 176 150
Philip J. Gilchrist
28 Puritan Street

Valuation 3500 M.V.
Amt. Dec. 1000 M.V.

136.50

97.50

39.00

08 273 113
William E. Holohan and
Mary F. Holohan
65 Armington Avenue

Valuation 8980 Real Estate
Amt. Dec. 860 Real Estate 350.22
Plat 64, Lot 471

316.68

33.54

(Veteran, William E. Holohan Rec'd 140 exemption - 08 273 115)

10 109 301
William H. Joslin Jr.
102 Prospect Street

Valuation 30,120 Real Estate
" 2,760 M.V.

Amt. Dec. 1,000 M.V.

1,282.32

1,243.32

39.00

<u>FOLLOWING ACCOUNTS TAX OF 1966</u>	<u>TOTAL TAX</u>	<u>CORRECTED TOTAL TAX</u>	<u>AMOUNT OF CORRECTION DECREASE</u>
11 055 980 Mary G. Keegan, Dorothy E. Clarke and Margaret L. Compton 89 Bolton Avenue			
Valuation 10,080 Real Estate Amt. Dec. 160 Real Estate 393.12 (Plat 116, Lot 231)		386.88	6.24
(Veteran, Dorothy E. Clarke received 840 exemption - 03 384 560.)			
12 306 604 George R. Lopes and wife Virginia M. 5 - 7 Mawney Street			
Valuation 10,910 Real Estate Amt. Dec. 1,000 Real Estate 425.49 (Plat 44, Lot 14)		386.49	39.00
13 115 195 Joseph C. Manera and wife Helen S. 11 Crown Street			
Valuation 6480 Real Estate Amt. Dec. 380 Real Estate 252.72 (Plat 109, Lot 487)		237.90	14.82
(Received 620 exemption - 13 115 180)			
13 249 062 John K. Mason and wife Mary V. 1189 Smith Street			
Valuation 11,150 Real Estate Amt. Dec. 180 Real Estate 434.85 (Plat 122, Lot 237)		427.83	7.02
(Received 820 exemption - 13 249 060)			

FOLLOWING ACCOUNTS
TAX OF 1966

TOTAL
TAX

CORRECTED
TOTAL TAX

AMOUNT OF
CORRECTION
DECREASE

13 375 033
George N. McDonald and
wife Patricia A.
101 Lancaster Street

Valuation 7900 Real Estate
Amt. Dec. 780 Real Estate 308.10
(Plat 5, Lot 362)

277.68

30.42

(Received 220 exemption - 13 375 030)

13 525 490
John Medeiros
107 Medway Street
Now--169 Robinson Street,
East Providence, R.I.

Valuation 1180 M.V.
Amt. Dec. 1000 M.V. 46.02

7.02

39.00

13 667 135
Herbert W. Mixner
198 Baker Street
Now--78 Netop Drive,
Warwick, R.I.

Valuation 760 M.V.
Amt. Dec. 760 M.V. 29.64

0

29.64

18 077 230
Anthony D. Rego
40 Amsterdam Street

Valuation 160 M.V.
Amt. Dec. 160 M.V. 6.24

0

6.24

18 221 840
Albert L. Ricci
89 Courtland Street

Valuation 1820 M.V.
Amt. Dec. 1000 M.V. 70.98

31.98

39.00

FOLLOWING ACCOUNTS TAX OF 1966	TOTAL TAX	CORRECTED TOTAL TAX	AMOUNT OF CORRECTION DECREASE
18 333 898 A. Preston Roffee Jr. 163 Rochambeau Avenue			
Valuation 12,960 Real Estate			
" 1,340 M.V.			
Amt. Dec. 1,000 M.V.	557.70	518.70	39.00
18 339 051 Joseph J. Rogers 183 Adelaide Avenue			
Valuation 140 M.V.			
Amt. Dec. 140 M.V.	5.46	0	5.46
19 044 050 Leonard Sanchez 57 D Berkshire Street Now--26 Greenwood Street			
Valuation 140 M.V.			
Amt. Dec. 140 M.V.	5.46	0	5.46
19 243 150 Arthur M. Shepard 93 Pavilion Avenue			
Valuation 140 M.V.			
Amt. Dec. 140 M.V.	5.46	0	5.46
23 026 155 Woodrow Wallace 106 Fillmore Street			
Valuation 1040 M.V.			
Amt. Dec. 1000 M.V.	40.56	1.56	39.00

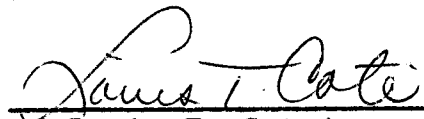
Louis T. Cote,
City Assessor.

Louis T. CoteCity Tax Assessor

**City Hall
Providence 3, Rhode Island**

February 14, 1967

To the Honorable City Council of the City of Providence:

Pursuant to the provisions of Sections 41 and 42 of Chapter 32 of the General Laws of the State of Rhode Island, Revision of 1938, the undersigned, City Assessor of the City of Providence, hereby requests your Honorable Body to cancel the following tax assessments or such part thereof as may be requested, as hereinafter set forth.

The City Tax List certified to the City Collector of the City of Providence on June 15, A. D. 1966, contains the following assessment:

1966

01 153 925

Joseph C. Andrade

33 Temple St.

1,200. M.V.

\$ 46.80

The city tax should read and the assessment should stand as follows:
M.V. taxed to wrong person - Joseph F. Andrade is veteran

01 153 925

Joseph O. Andrade

33 Temple St.

0

0

01 153 915 (new)

Joseph F. Andrade

228 Carleton St.

1,200. M.V.

\$ 46.80

ExCr

39.00

7.80

decrease 01 153 925

1,200. M.V.

\$ 46.80

increase 01 153 915

200. M.V.

7.80

forward

Louis T. Cote'City Tax Assessor

City Hall
Providence 3, Rhode Island

February 14, 1967

To the Honorable City Council of the City of Providence:

Pursuant to the provisions of Sections 41 and 42 of Chapter 32 of the General Laws of the State of Rhode Island, Revision of 1938, the undersigned, City Assessor of the City of Providence, hereby requests your Honorable Body to cancel the following tax assessments or such part thereof as may be requested, as hereinafter set forth.

The City Tax List certified to the City Collector of the City of Providence on June 15, A. D. 19 66, contains the following assessment:

1966

02 124 300

Philip Batchelder

129 Waterman St.

5,000. tangible

2,080. M.V.

\$ 276.12

The city tax should read and the assessment should stand as follows:
auto taxed in E. Prov.

02 124 300

Philip Batchelder

129 Waterman St.

5,000. tangible

\$ 195.00

decrease

2,080. M.V.

\$ 81.12

forward

Louis T. Cote'City Tax Assessor

City Hall
Providence 3, Rhode Island

February 15, 1967

To the Honorable City Council of the City of Providence:

Pursuant to the provisions of Sections 41 and 42 of Chapter 32 of the General Laws of the State of Rhode Island, Revision of 1938, the undersigned, City Assessor of the City of Providence, hereby requests your Honorable Body to cancel the following tax assessments or such part thereof as may be requested, as hereinafter set forth.

The City Tax List certified to the City Collector of the City of Providence on June 15, A. D. 19 66, contains the following assessment:

1966

03 063 730

Saverio Campanini

110 Bolton Ave.

3,760. M.V.

\$ 146.64

The city tax should read and the assessment should stand as follows:
sold one vehicle April 7, 1965.

03 063 730

Saverio Campanini

110 Bolton Ave.

3,620. M.V.

\$ 141.18

decrease

140. M.V.t

\$ 5.46

forward

Louis T. Cote'City Tax Assessor

City Hall
Providence 3, Rhode Island

February 15, 1967

To the Honorable City Council of the City of Providence:

Pursuant to the provisions of Sections 41 and 42 of Chapter 32 of the General Laws of the State of Rhode Island, Revision of 1938, the undersigned, City Assessor of the City of Providence, hereby requests your Honorable Body to cancel the following tax assessments or such part thereof as may be requested, as hereinafter set forth.

The City Tax List certified to the City Collector of the City of Providence on June 15, A. D. 19 66, contains the following assessment:

1966

19 083 020

Mary Sarrasin

211 Oakland Ave.

760. M.V.

\$ 29.64

The city tax should read and the assessment should stand as follows:
1952 Chevrolet transferred and taxed to 03 758 410.

19 083 020

Mary Sarrasin

211 Oakland Ave.

620. M.V.

\$ 24.18

decrease

140. M.V.

\$ 5.46

forward

Louis T. Cote'City Tax Assessor

**City Hall
Providence 3, Rhode Island**

February 17, 1967

To the Honorable City Council of the City of Providence:

Pursuant to the provisions of Sections 41 and 42 of Chapter 32 of the General Laws of the State of Rhode Island, Revision of 1938, the undersigned, City Assessor of the City of Providence, hereby requests your Honorable Body to cancel the following tax assessments or such part thereof as may be requested, as hereinafter set forth.

The City Tax List certified to the City Collector of the City of Providence on June 15, A. D. 19 66, contains the following assessment:
65

1966			
	06 248 405		
	George C. Fotopoulos		
	59 Rutherglen Ave.	1,880. M.V.	\$ 73.32
			ExCr 39.00
			<u>34.32</u>

1965			
	06 248 405		
	George C. Fotopoulos		85.80
	59 Rutherglen Ave.	2,200. M.V.	ExCr 39.00
			<u>46.80</u>

The city tax should read and the assessment should stand as follows: pickup truck assessed as station wagon in error.

1966	06 248 405		
	George C. Fotopoulos		
	59 Rutherglen Ave.	1,360. M.V.	\$ 53.04
			ExCr 39.00
			<u>14.04</u>

1965			
	06 248 405		
	George C. Fotopoulos		
	59 Rutherglen Ave.	1,600. M.V.	62.40
			ExCr 39.00
			<u>23.40</u>

decrease	1966	520. M.V.	\$ 20.28
"	1965	600. M.V.	23.40

forward

Louis T. Cote'City Tax Assessor

**City Hall
Providence 3, Rhode Island**

February 16, 1967

To the Honorable City Council of the City of Providence:

Pursuant to the provisions of Sections 41 and 42 of Chapter 32 of the General Laws of the State of Rhode Island, Revision of 1938, the undersigned, City Assessor of the City of Providence, hereby requests your Honorable Body to cancel the following tax assessments or such part thereof as may be requested, as hereinafter set forth.

The City Tax List certified to the City Collector of the City of Providence on June 15, A. D. 19 65, contains the following assessment:

66

1965

26 032 010

Domenic A. Zirolì

122 Argol St.

6,400. tangible

1,340. M.V.

\$ 301.86

ExCr 39.00

262.86

1966

26 032 010

Same

6,400. tangible

1,100. M.V.

292.50

ExCr 39.00

253.50

The city tax should read and the assessment should stand as follows:
Juke box business in process of liquidation. Out March, 1966.

1965

26 032 010

Domeñic A. Zirolì

122 Argol St.

4,400. tangible

1,340. M.V.

\$ 223.86

39.00

184.86

1966

26 032 010

Same

3,400. tangible

1,100. M.V.

175.50

39.00

136.50

decrease 1965

2,000. tangible

\$ 78.00

" 1966

3,000. "

117.00

forward

Louis T. Cote'City Tax Assessor

**City Hall
Providence 3, Rhode Island**

February 24, 1967

To the Honorable City Council of the City of Providence:

Pursuant to the provisions of Sections 41 and 42 of Chapter 32 of the General Laws of the State of Rhode Island, Revision of 1938, the undersigned, City Assessor of the City of Providence, hereby requests your Honorable Body to cancel the following tax assessments or such part thereof as may be requested, as hereinafter set forth.

The City Tax List certified to the City Collector of the City of Providence on June 15, A. D. 19⁶⁵₆₆, contains the following assessment:

1965			
13 240 900			
Eleuterio Marzilli			
68 Hunnewell Ave	12,030, real estate		
	360. M.V.	\$	483.21
1966 13 240 900			
Eleuterio Marzilli			
105 Rome Ave	9,970. real estate		
	2,360. M.V.		480.87

The city tax should read and the assessment should stand as follows:
M. V. assessed in error to above.

1965			
13 240 900			
Eleuterio Marzilli			
105 Rome Ave.	12,030. real estate	\$	469.17
1966			
13 240 900			
Eleuterio Marzilli			
105 Rome Ave	9,970. real estate		388.83
13 240 910 (new)			
Eleuterio Marzilli			
68 Hunnewell Ave.	2,360. M.V.		92.04

decrease	1965	13 240 900	360. M.V.	\$	14.04
"	1966	13 240 900	2,360. M.V.		92.04
increase	1966	13 240 910	2,360. M.V.		92.04

forward

Recommended by:

James G. Nolan
Personal Property Aide

Approved by:

Louis T. Cote
City Assessor

IN CITY COUNCIL

MAR 2 - 1967

RECOMMENDED TO COMMITTEE ON
CLAIMS AND PENDING SUITS
FIRST READING
Clerk: Vincent Vespi

IN CITY COUNCIL
APR 6 - 1967

APPROVED:

Vincent Vespi
CLERK

THE COMMITTEE ON
CLAIMS AND PENDING SUITS
RECOMMENDS

William J. Matthews
Clerk

MAR 2 9 1967

Louis T. Cote'City Tax Assessor

City Hall
Providence 3, Rhode Island

February 16, 1967

To the Honorable City Council of the City of Providence:

Pursuant to the provisions of Sections 41 and 42 of Chapter 32 of the General Laws of the State of Rhode Island, Revision of 1938, the undersigned, City Assessor of the City of Providence, hereby requests your Honorable Body to cancel the following tax assessments or such part thereof as may be requested, as hereinafter set forth.

The City Tax List certified to the City Collector of the City of Providence on June 15, A. D. 1966, contains the following assessment:

	<u>total tax</u>	<u>corrected total tax</u>	<u>decrease</u>
1962			
02 268 480			
Israel Billingskoff			
522 Broad St.			
1,540. M.V.			
5,000. intangible	80.06	0.	80.06
Moved from Prov. 6/61.			
1963			
02 268 480			
Same			
5,000. intangible	20.00	0	20.00
Moved 6/61.			
1964			
02 268 480			
Same			
5,000. intangible	20.00	0	20.00
Moved 6/61.			
1965			
02 268 480			
Same			
5,000. intangible	20.00	0	20.00
Moved 6/61.			
1966			
02 268 480			
Same			
5,000. intangible	20.00	0	20.00
Moved 6/61.			
1965			
02 620 950			
Francis H. Butterfield			
14 Whelan Rd.			
140. M.V.	5.46	0	5.46
Pd in Johnston, trans.			

forward

	<u>total tax</u>	<u>corrected total tax</u>	<u>decrease</u>
1965			
01 153 925 Joseph O. Andrade 33 Temple St. 1,540. M.V.	60.06	0	60.06
Taxed to wrong person			
07 387 448 Ted A. Greer 18 Elmdale Ave. 1,380. M.V.	53.82	0	53.82
Servicemens' Act.			
19 013 805 Doris E. Sainsbury 439 Narragansett Pkwy Warwick, R.I. 3,900. intangible	15.60	0	15.60
Non res.			
19 444 250 Carmelo Spadaro 97 Arlington Ave. Warwick, R. I. 1,640. M.V.	63.96		
To Warwick, pd. ExCr	39.00 <u>24.96</u>	0	24.96
20 111 927 Florence M. S. Tierney 185 Princeton Ave. 520. M.V.	20.28	0	20.28
To Attleboro, Oct. 1964			
02 619 325 R. Gordon Butler 15 Westminster St. 200. tangible	7.80	0	7.80
Out of bus. prior 12/64			
05 048 800 Benjamin Elman 237 Warrington St. 23,500. intangible	94.00	0	94.00
To Cranston. (30 Glen Ridge Rd. Cranston.)			
05 048 920 Celie Elman 237 Warrington St. 3,400. intangible	13.60	0	13.60
To Cranston.			
1966			
05 048 800 Benjamin Elman 237 Warrington St. 23,500. intangible	94.00	0	94.00
To Cranston.			

forward

	<u>total tax</u>	<u>corrected total tax</u>	<u>decrease</u>
1966			
05 048 920 Celia Elman 237 Warrington St. 3,400. intangible	13.60	0	13.60
To Cranston.			
02 244 507 Henry G. Bertsch 40 Wesleyan Ave. 140. M.V.	5.46	0	5.46
Did not own.			
03 585 570 Albert Coppola 660 Douglas Ave. 200. M.V.	7.80	0	7.80
To N. Prov. trans.			
08 372 200 William Hyman 215 Eighth St. 100, tangible	3.90	0	3.90
Out of bus. prior 12/65.			
13 072 650 Craig L. T. Maine 54 Pitman St. 540. M.V.	21.06	0	21.06
Non-res.			
13 102 570 Diana P. Manchester 86 Georgia Ave. 140. M.V.	5.46	0	5.46
Non res.			
13 403 977 McGee Parking Service 171-179 Aborn St. 480. M.V.	18.72	0	18.72
Auto wrecked 8/65.			
13 719 205 John Moore 403 Montgomery Ave. 1,840. M.V.	71.76		
Taxed in CranstonExCr	39.00		
	32.76	0	32.76
14 071 900 Alice M. S. Newton 144 Miller Ave. 160. M.V.			
15,900. intangible	69.84	0	69.84
Moved 5/65.			

forward

	<u>total tax</u>	<u>Corrected total tax</u>	<u>decrease</u>
1966			
18 052 600 Constance W. Read 35 Charles Field St. 1,000. tangible Died 3/21/65.	39.00	0	39.00
19 092 650 Robert M. Sauro 19 Derby St. 380. M.V. Res. of N. Prov.	14.82	0	14.82
19 094 946 Emelio Savastano Jr. 20 Greeley St. 200. M.V. Sold 12/65	7.80	0	7.80
19 507 680 Cynthia H. Starr 6 Olive St. now 25 Cushing St. 1,920. M.V. Sold auto prior 12/65.	74.88	0	74.88
23 099 400 Sophia Weinstein 77 Pitman St. 640. M.V. Sold auto 10/65.	24.96	0	24.96
19 618 918 Lewis H. Sutton 1256 Broad St. 140. M.V. To Portland, Mes. 7/65	5.46	0	5.46
02 402 249 Harold G. Bowen 65 Arlington Ave 2,620. M.V. 140,000. intangible Died prior 12/31/65.	662.18	0	662.18
1963			
05 071 698 Elena Ercolano Exrx u/w Antonio Corvese 92 sRaphael Ave. 20,000. intangible Estata closed prior 12/62.	80.00	0	80.00

forward

/ Recommended by:

James G. Nolan
Personal Property Aice

Approved by:

James T. Cate
City Assessor

IN CITY
COUNCIL

MAR 2 - 1967
FIRST READING
REFERRED TO COMMITTEE ON
CLAIMS AND PENDING SUITS
Clerk: Vincent Vespeira

IN CITY COUNCIL
APR 6 - 1967

APPROVED:

Vincent Vespeira
CLERK

THE COMMITTEE ON

MAR 2 9 1967
RECOMMENDS
CLAIMS AND PENDING SUITS
.....
William F. Matthews
.....
First Deputy City Clerk

Louis T. Cote'City Tax Assessor

**City Hall
Providence 3, Rhode Island**

January 24, 1967

To the Honorable City Council of the City of Providence:

Pursuant to the provisions of Sections 41 and 42 of Chapter 32 of the General Laws of the State of Rhode Island, Revision of 1938, the undersigned, City Assessor of the City of Providence, hereby requests your Honorable Body to cancel the following tax assessments or such part thereof as may be requested, as hereinafter set forth.

The City Tax List certified to the City Collector of the City of Providence on June 15, A. D. 19 66, contains the following assessment:

1966

03 584 270		
Filomena Coppa		
102 Grove St.	15,820. real estate	\$ 616.98

The city tax should read and the assessment should stand as follows:
above taken off in error.

03 584 270		
Filomena Coppa		
102 Grove St.	0	0

03 584 303 (new)		
Frank Coppa Estate		
2/o Dr. Vito L. Coppa		
701 Smith St.	15,820. real estate	\$ 616.98

decrease	03 584 270	33/627 8,700.	real estate	\$ 339.30
"	"	33/628 7,120.	" "	277.68
increase	03 584 303	33/627 8,700.	" "	339.30
"	"	33/628 7,120.	" "	277.68

forward

Louis T. Cote'City Tax Assessor

**City Hall
Providence 3, Rhode Island**

February 24, 1967

To the Honorable City Council of the City of Providence:

Pursuant to the provisions of Sections 41 and 42 of Chapter 32 of the General Laws of the State of Rhode Island, Revision of 1938, the undersigned, City Assessor of the City of Providence, hereby requests your Honorable Body to cancel the following tax assessments or such part thereof as may be requested, as hereinafter set forth.

The City Tax List certified to the City Collector of the City of Providence on June 15, A. D. 1965, contains the following assessment:

66

1965

01 057 180

Violet Ajootian

35 Douglas Ave.

83,180. real estate

2,240. M.V.

\$ 3,331.38

1966

01 057 180

Same

103,120. real estate

1,660. M.V.

4,086.42

The city tax should read and the assessment should stand as follows:
Plat 3, lot 136, Land 1,570. Building 1,460. - should be Building,
0 - 1965 and 1966 --Building razed March, 1964.

1965

01 057 180

Violet Ajootian

35 Douglas Ave

81,720. real estate

2,240. M.V.

\$ 3,274.44

1966

01 057 180

Same

101,660. real estate

1,660. M.V.

4,029.48

decrease	1965	3/136	1,460.	Meal estate	\$	56.94
"	1966	3/136	1,460.	" "		56.94

forward

Louis T. Cote'City Tax Assessor

**City Hall
Providence 3, Rhode Island**

February 24, 1967

To the Honorable City Council of the City of Providence:

Pursuant to the provisions of Sections 41 and 42 of Chapter 32 of the General Laws of the State of Rhode Island, Revision of 1938, the undersigned, City Assessor of the City of Providence, hereby requests your Honorable Body to cancel the following tax assessments or such part thereof as may be requested, as hereinafter set forth.

The City Tax List certified to the City Collector of the City of Providence on June 15, A. D. 19 65, contains the following assessment:
66

1965

03 525 405

Congregation Sons of Jacob

c/o M. W. Winograd

P/O³ Box 1068

1,120. real estate \$ 43.68

1966

03 525 405

Same

1,120. real estate 43.68

The city tax should read and the assessment should stand as follows:
Plat 68, lot 734, Land 1,120. _ should have been exempt as it is
part of church property.

1965

03 525 405

Congregation Sons of Jacob

c/o M. W. Winograd

P. O. Box 1068

0

0

1966

03 525 405

Same

0

0

decrease	1965	68/734	1,120. real estate	\$ 43.68
"	1966	68/734	1,120. " "	43.68

forward

Louis T. Cote'City Tax Assessor

City Hall
Providence 3, Rhode Island

February 27, 1967

To the Honorable City Council of the City of Providence:

Pursuant to the provisions of Sections 41 and 42 of Chapter 32 of the General Laws of the State of Rhode Island, Revision of 1938, the undersigned, City Assessor of the City of Providence, hereby requests your Honorable Body to cancel the following tax assessments or such part thereof as may be requested, as hereinafter set forth.

The City Tax List certified to the City Collector of the City of Providence on June 15, A. D. 1966, contains the following assessment:

1966

13 170 104

Louis Marisi & wf Margaret R

13 Belair Dr

15,890. real estate \$ 619.71

The city tax should read and the assessment should stand as follows:
Plat 80, lot 845, Building 14,240. - a should be 12,240. - incomplete information obtained on building.

13 170 104

Louis Marisi & wf Margaret R

13 Belair Dr

13,890. real estate \$ 541.71

decrease 80/045

2,000. real estate \$ 78.00

forward

Recommended by:

Joseph B. Bigelow
Real Property Aide

Approved by:

Laurel Cote
City Assessor

IN CITY
COUNCIL

MAR 2 - 1967
FIRST READING
REFERRED TO COMMITTEE ON
CLAIMS AND PENDING SUITS
Vincent Vespien, CLERK

MAR 2 9 1967
THE COMMITTEE ON
CLAIMS AND PENDING SUITS
Recommends
William J. Matthews
City Clerk

IN CITY COUNCIL

APR 6 - 1967

APPROVED:

Vincent Vespien
CLERK

Louis T. Cote'City Tax Assessor

City Hall
Providence 3, Rhode Island

To the Honorable City Council of the City of Providence:

February 24, 1967

Pursuant to the provisions of Sections 41 and 42 of Chapter 32 of the General Laws of the State of Rhode Island, Revision of 1938, the undersigned, City Assessor of the City of Providence, hereby requests your Honorable Body to cancel the following tax assessments or such part thereof as may be requested, as hereinafter set forth.

The City Tax List certified to the City Collector of the City of Providence on June 15, A. D. 1960, contains the following assessment:

1961
1964
1965
1966

TAX OF 1966TOTAL TAX

02 258 008

Donald D. Bianco and Rachel Bianco

40 Royal Avenue

\$ 381.03

78.00 Ex.Cr.

9770 Real Estate (Plat 124, Lot 321)

\$ 303.03

The City Tax should read and the assessment should stand as follows:

Above account received \$2,000.00 exemption in error. Rachel Bianco is a widow of Veteran, Pasquale Bianco and her exemption should be \$1,000.00

TAX OF 1966TOTAL TAX

02 258 008

Donald D. Bianco and Rachel Bianco

40 Royal Avenue

\$ 381.03

39.00 Ex.Cr.

9770 Real Estate (Plat 124, Lot 321)

\$ 342.03

Amount Increase 1,000 Real Estate (Plat 124, Lot 321)

" " \$ 39.00 Tax

-forward-

TAX OF 1966

TOTAL TAX

04 505 611

Peter F. Dudolevitch Jr. and

wife Elizabeth A.

16 Biltmore Avenue

\$ 280.80

39.00 Ex.Cr.

7200 Real Estate (Plat 117, Lot 405)

\$ 241.80

The City Tax should read and the assessment should stand as follows:
Veteran, Peter F. Dudolevitch received \$1,000.00 exemption on a Motor
Vehicle, code 04 505 600. Same person.

TAX OF 1966

04 505 611

Peter F. Dudolevitch Jr. and

wife Elizabeth A.

16 Biltmore Avenue

7200 Real Estate (Plat 117, Lot 405)

\$ 280.80

Amount Increase	1,000 Real Estate (Plat 117, Lot 405)
" "	\$ 39.00 Tax

TAX OF 1960

23 026 155
Woodrow Wallace
53 Pleasant Street
Now--106 Fillmore Street

Valuation 740 M.V.
Amt. Dec. 740 M.V.

TOTAL
TAX

28.86

CORRECTED
TOTAL TAX

0

AMOUNT OF
CORRECTION
DECREASE

28.86

TAX OF 1961

23 026 155
Woodrow Wallace
214 Pleasant Street
Now--106 Fillmore Street

Valuation 880 M.V.
Amt. Dec. 880 M.V.

34.32

0

34.32

(Veteran filed, November 3, 1958)

TAX OF 1964

01 109 540
Louis Altieri
275 Union Avenue
Now--215 Eastwood Avenue

Valuation 580 M.V.
Amt. Dec. 580 M.V.

22.62

0

22.62

(Veteran filed, June 26, 1946)

FOLLOWING ACCOUNTS
TAX OF 1965

TOTAL
TAX

CORRECTED
TOTAL TAX

AMOUNT OF
CORRECTION
DECREASE

01 020 175
Oreste Acciaoli
307 Branch Avenue

Valuation 140 M.V.
" 400 Tang.P.P.
Amt. Dec. 140 M.V.
" 400 Tang.P.P.

21.06

0

21.06

01 076 705
John R. Alexander
41 Concord Street
Mailing address--2000 Albert Drive
Midwest City
Oklahoma, 73130

Valuation 280 M.V.
Amt. Dec. 280 M.V.

10.92

0

10.92

03 277 540
Charles A. Chace
134 Rugby Street
Now--60 Robin Street

Valuation 360 M.V.
Amt. Dec. 360 M.V.

14.04

0

14.04

19 598 619
Michael J. Sullivan
72 Bishop Street
Now--78 Mawney Street

Valuation 140 M.V.
Amt. Dec. 140 M.V.

5.46

0

5.46

23 026 155
Woodrow Wallace
106 Fillmore Street

Valuation 140 M.V.
Amt. Dec. 140 M.V.

5.46

0

5.46

FOLLOWING ACCOUNTS
TAX OF 1966

TOTAL
TAX

CORRECTED
TOTAL TAX

AMOUNT OF
CORRECTION
DECREASE

01 076 705
John R. Alexander
41 Concord Street
Mailing address--2000 Albert Drive
Midwest City
Oklahoma, 73130

Valuation	840 M.V.			
Amt. Dec.	840 M.V.	32.76	0	32.76

03 277 540
Charles A. Chace
134 Ruby Street
Now--60 Robin Street

Valuation	1120 M.V.			
Amt. Dec.	1000 M.V.	43.68	4.68	39.00

08 366 820
James L. Hussey
32 Violet Street

Valuation	1000 M.V.			
Amt. Dec.	1000 M.V.	39.00	0	39.00

13 213 160
George P. Martin
172 Hudson Street

Valuation	660 M.V.			
Amt. Dec.	660 M.V.	25.74	0	25.74

13 772 340
Samuel Moschella
187 Gention Avenue

Valuation	2940 M.V.			
"	1900 Tang.P.P.			
Amt. Dec.	1000 M.V.	188.76	149.76	39.00

<u>FOLLOWING ACCOUNTS TAX OF 1966</u>	<u>TOTAL TAX</u>	<u>CORRECTED TOTAL TAX</u>	<u>AMOUNT OF CORRECTION DECREASE</u>
---	----------------------	--------------------------------	--

13 773 626
Henry P. Moseifski and
wife Hermina A.
143 Eastwood Avenue

Valuation 4970 Real Estate			
Amt. Dec. 120 Real Estate	193.83	189.15	4.68
(Plat 107, Lot 268)			

(Veteran Henry Moseifski received 880 exemption - 13 773 625)

14 000 516
George F. Nabb Jr.
90 Sinclair Avenue

Valuation 3860 M.V.			
Amt. Dec. 1000 M.V.	150.54	111.54	39.00

14 008 220
Myron K. Nalbandian
15 Woodbine Street

Valuation 840 M.V.			
Amt. Dec. 840 M.V.	32.76	0	32.76

14 052 276
Victor B. Nelson and
wife Corinne S.
56 Durham Street

Valuation 5370 Real Estate			
Amt. Dec. 540 Real Estate	209.43	188.37	21.06
(Plat 123, Lot 303)			

(Veteran Victor Nelson received 460 exemption - 14 052 275)

14 103 597
Ida Norcini and
Armando J. Norcini
157 Erastus Street

Valuation 6840 Real Estate			
Amt. Dec. 400 Real Estate	266.76	251.16	15.60
(Plat 64, Lot 230)			

(Veteran, Armando Norcini received 600 exemption - 14 103 580)

<u>FOLLOWING ACCOUNTS TAX OF 1966</u>	<u>TOTAL TAX</u>	<u>CORRECTED TOTAL TAX</u>	<u>AMOUNT OF CORRECTION DECREASE</u>
14 109 000 E. Wilfred Normandin 96 Pomona Avenue			
Valuation 140 M.V. " 200 Tang.P.P.			
Amt. Dec. 140 M.V. " 200 Tang.P.P.	13.26	0	13.26
14 109 100 E. Wilfred Normandin and wife Alphonsine 96 Ponoma Avenue			
Valuation 7050 Real Estate Amt. Dec. 660 Real Estate (Plat 64, Lot 296)	274.95	249.21	25.74
(Veteran E. Wilfred Normandin received 340 exemption - 14 109 000)			
16 325 952 Bernard Polaski 111 Colonial Road Now--27 Humboldt Avenue			
Valuation 3380 M.V. Amt. Dec. 1000 M.V.	131.82	92.82	39.00
16 345 892 Francis A. Porrazzo 24 Fairview Street			
Valuation 140 M.V. Amt. Dec. 140 M.V.	5.46	0	5.46
19 047 985 (Cert. 23-A-25) Donald F. Sands 5 Hanover Street			
Valuation 2640 M.V. Amt. Dec. 1000 M.V.	102.96	63.96	39.00

FOLLOWING ACCOUNTS
TAX OF 1966

TOTAL
TAX

CORRECTED
TOTAL TAX

AMOUNT OF
CORRECTION
DECREASE

19 410 249
John F. Smollins
206 Bellevue Avenue

Valuation 160 M.V.
Amt. Dec. 160 M.V.

6.24

0

6.24

23 051 150
Irene F. Ware
16 Pennsylvania Avenue

Valuation 140 M.V.
Amt. Dec. 140 M.V.

5.46

0

5.46

TAX OF 1965

16 345 892
Francis A. Porrazzo
24 Fairview Street

Valuation 140 M.V.
Amt. Dec. 140 M.V.

5.46

0

5.46

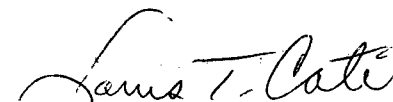

Louis T. Cote,
City Assessor.

TAX OF 1960	TANG.P.P. (VALUATION DECREASE)	740	TAX \$	28.86
" "	1961 TANG.P.P. " "	880	"	34.32
" "	1964 TANG.P.P. " "	580	"	22.62
" "	1965 TANG.P.P. " "	1,600	"	62.40

TAX OF 1966	TANG.P.P. (VALUATION DECREASE)	9,120	TAX \$	355.68
" "	1966 REAL ESTATE " "	1,720	"	67.08
TOTAL AMOUNT DECREASE (TAX 1966)				TAX \$ 422.76

TAX OF 1966	REAL ESTATE (VALUATION <u>INCREASE</u>)	2,000	TAX \$	78.00
-------------	--	-------	--------	-------

COUNCIL IN CITY

MAR 3 - 1967
FIRST READING
REFERRED TO COMMITTEE ON
CLAIMS AND PENDING SUITS
Vincent Vespeira, CLERK

THE COMMITTEE ON
CLAIMS AND PENDING SUITS
Recommend
MAR 3 1967
First Deputy City Clerk

IN CITY COUNCIL

APR 6 - 1967

APPROVED:

Vincent Vespeira
CLERK