

THE CITY OF PROVIDENCE

STATE OF RHODE ISLAND AND PROVIDENCE PLANTATIONS

RESOLUTION OF THE CITY COUNCIL

NO. 144

Approved March 12, 2002

The Providence Redevelopment Agency is requesting the City Council to transfer AP 28 Lot 359, 235 Atwells Avenue, for \$1.00. The Providence Redevelopment Agency will offer the parcel for development at it's highest and best use.

The property will remain tax exempt status while in Providence Redevelopment Agency's ownership.

IN CITY COUNCIL
MAR 12 2002
READ AND PASSED
PRES.
Richard S. Clement
CLERK

APPROVED
MAR 12 2002
Vincent A. Cianci
MAYOR

READ AND PASSED
IN CITY COUNCIL

PRES.

CLERK

FILED
DEC 20 10 00 PM '01
CITY CLERK

IN CITY COUNCIL
DEC 20 2001
FIRST READING
REFERRED TO COMMITTEE ON
URBAN REDEVELOPMENT
RENEWAL & PLANNING

THE COMMITTEE ON
URBAN REDEVELOPMENT
RENEWAL & PLANNING
Approves Passage
The Within Resolution

Michael R. Clement

2/27/02 BP

Councilman Allen & Councilman Aporte (By Request)

AP 28 Lot 359
235 Atwells Ave

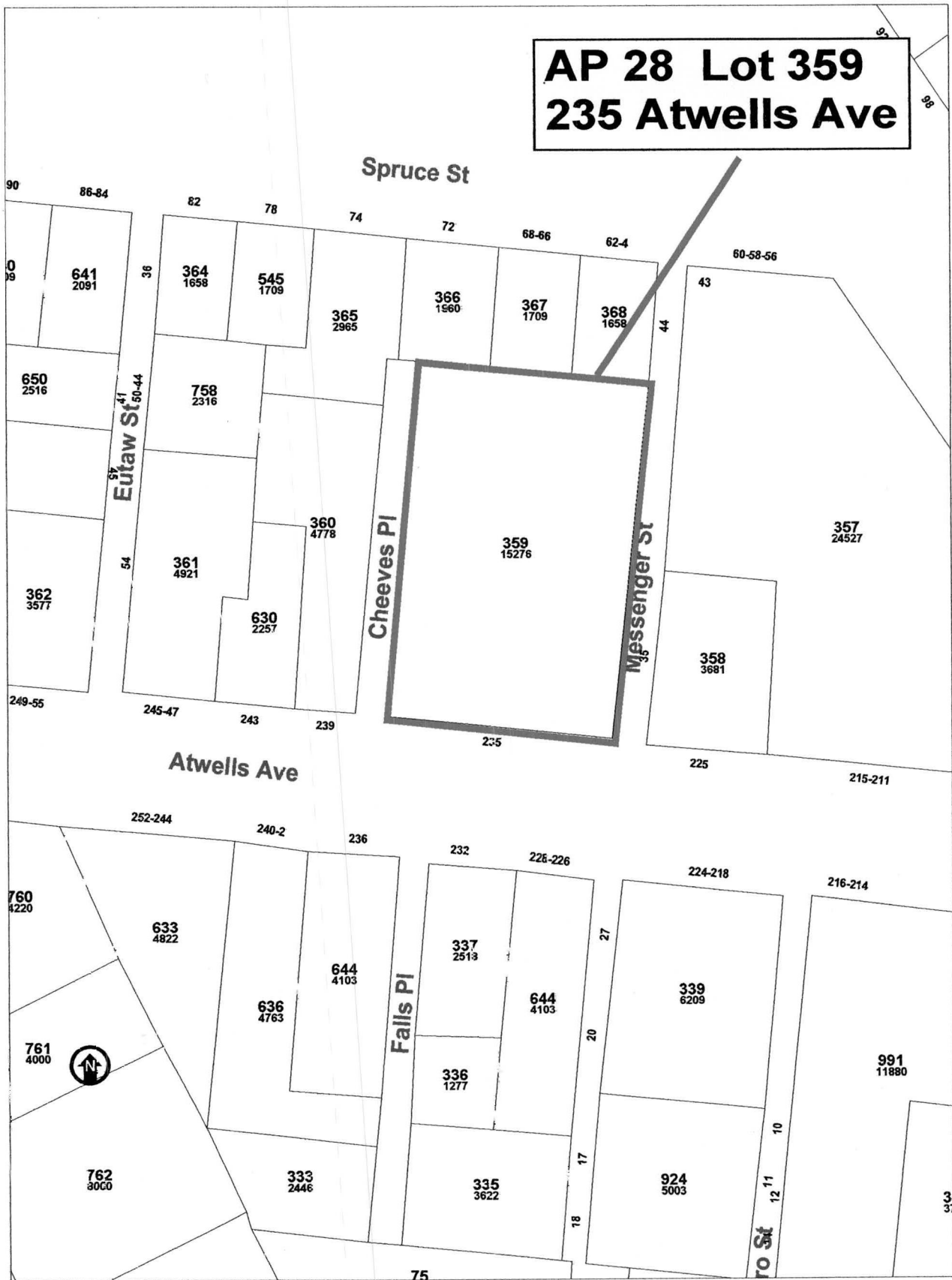

City of Providence
 Department of Planning and Development

PROLIS

providence land information system

HENRY E. KATES
Chairman

LESLIE A. GARDNER
Vice Chairwomen

ROBERT H. MONTECALVO
JOSE V. MONTEIRO
MICHAEL A. SOLOMON
Members

RONALD W. ALLEN
LUIS A. APONTE
Councilmen

JOHN F. PALMIERI
Executive Director

SAMUEL J. SHAMMOON
Secretary



VINCENT A. CIANCI, JR.
Mayor

PROVIDENCE REDEVELOPMENT AGENCY

"Building Pride in Providence"

November 28, 2001

Mr. Michael Clement
City Clerk
City Hall
Providence, Rhode Island 02903

RE: AP 28 LOT 359
235 ATWELLS AVE.

84.517

Dear Mr. Clement:

The Providence Redevelopment Agency (PRA) is submitting a resolution requesting the transfer of the above referenced property from the City of Providence. This parcel will be offered for development by the Agency.

The Agency is requesting this be placed on the next City Council Docket.

Should you have any questions please feel free to contact me, or William G. Floriani of my office.

Sincerely,

John F. Palmieri
Executive Director

JFP:ajl
WGF