

THE CITY OF PROVIDENCE
STATE OF RHODE ISLAND AND PROVIDENCE PLANTATIONS

RESOLUTION OF THE CITY COUNCIL

No. 77

Approved February 11, 1988

RESOLVED, That permission is hereby granted to Saunders and Associates, Inc., to construct a foundation and slab encroachment of approximately 3.5 feet over Lot Boundary on the westerly side of One State Street, situated on Lot 335, as set out and delineated on City Assessor's Plat 3; subject to plans being approved by the Director of the Department of Inspection and Standards and in accordance with the requirements of the R.I. State Building Code.

IN CITY COUNCIL

READ AND PASSED

Nicholas W. E. L...
PRES.

Rose M. Mendonca
CLERK

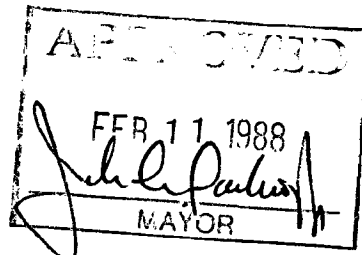

**THE COMMITTEE ON
PUBLIC WORKS**

**Approves Passage of
The Within Resolution**

Rosell Mendez
Clerk **Chairman**

January 22, 1956

CITY OF PROVIDENCE
STATE OF RHODE ISLAND AND PROVIDENCE PLANTATIONS

PETITION TO THE CITY COUNCIL

TO THE HONORABLE CITY COUNCIL OF THE CITY OF PROVIDENCE:

The undersigned respectfully petitions your honorable body

To consider and approve a foundation and slab encroachment of approximately 3.5 ft. over Lot Boundary on the West side of One State Street, Plat 3, Lot No. 335;
Whereas the said foundation is necessary to maintain an exterior brick and concrete stair addition to the existing building, One State Street.



ONE STATE STREET

861-0376

Respectfully submitted,

Reuben P. Wade

Wade Associates Ltd.

387 Charles Street, Bldg #10
Providence, RI 02904

For Owner:

Saunders & Associates Inc.
728 Statler Office
20 Park Place
Boston, MA 02116

Witnessed: 

Saunders & Associates Inc.

Plans & sections enclosed

FILED
AUG 28 9 40 AM '87

IN CITY COUNCIL
SEP 3 1987
FIRST READING
REFERRED TO COMMITTEE ON

PUBLIC WORKS

Rosemen Corona
CLERK

From the Clerk's Desk

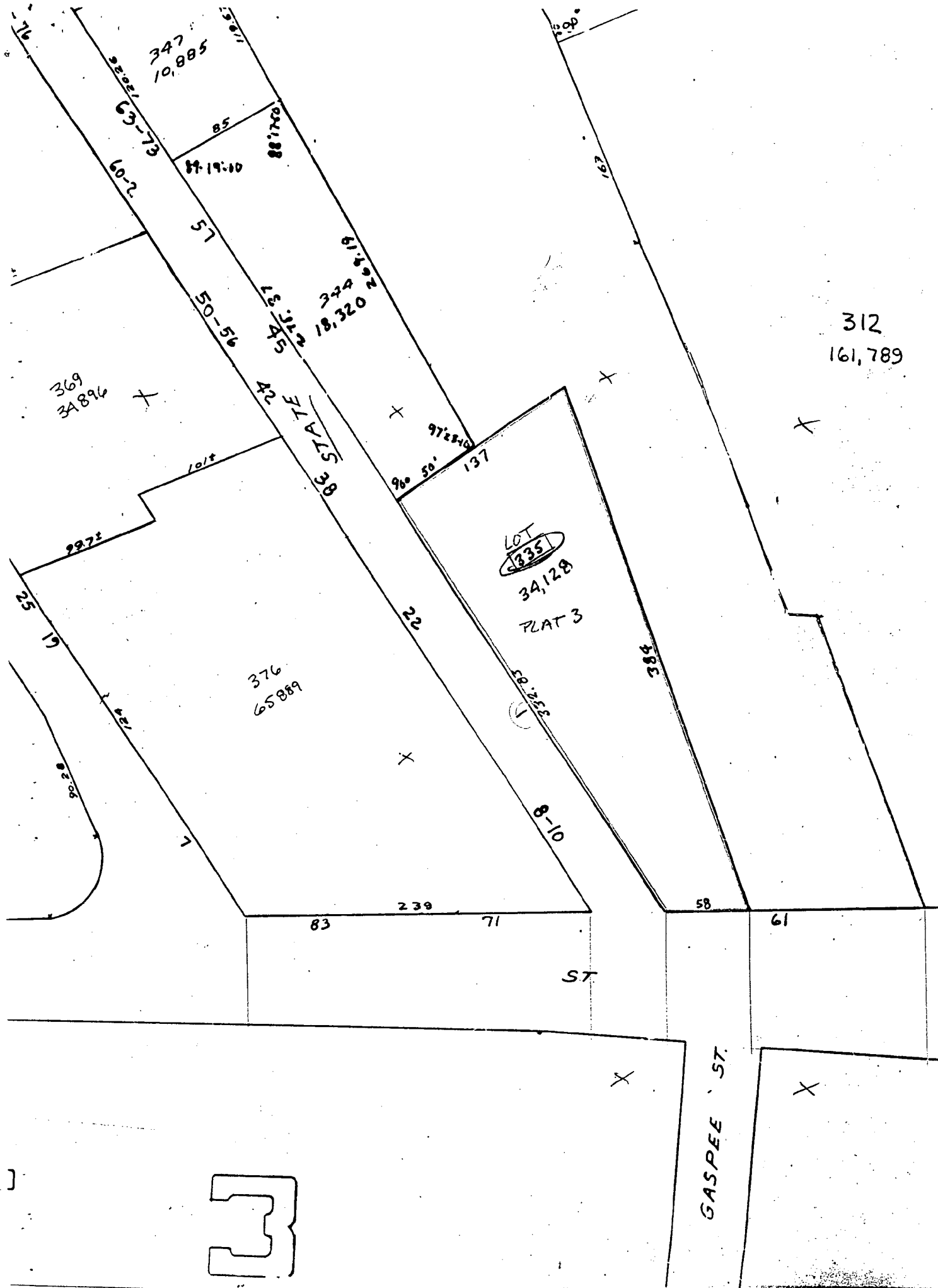

DEPT. OF CITY CLERK
PROVIDENCE, R.I.

City of Providence



Rhode Island

Department of City Clerk

MEMORANDUM

DATE: September 14, 1987

TO: Merlin A. DeConti, Director Of Inspection & Standards

SUBJECT: Foundation & Slab Encroachment - One State Street

CONSIDERED BY: Committee On Public Works

DISPOSITION: Attached is a copy of the subject petition, along with plans, the committee has requested that you study the attached and report your findings, back to the said committee, as soon as practical.

Michael R. Clement
First Deputy City Clerk



Department of Inspections and Standards

"Building Pride In Providence"

MEMO

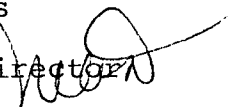
To: Department of Public Works
From: Merlin A. DeConti, Jr., Director 
Date: September 28, 1987
Re: Foundation and Slab Encroachment on 1 State Street

This department has reviewed the construction for the entrance to 1 State Street proposed by Capital Hill Development. This new entrance will require a foundation to be constructed along the City sidewalk line in order to support stairs and concrete wall. This department has no objection to the plans as proposed.

Please notify the applicant that a building permit will be necessary and that all stairs, handrails and guards must be completed in accordance with the requirements of the R.I. State Building Code.

CITY OF PROVIDENCE
STATE OF RHODE ISLAND AND PROVIDENCE PLANTATIONS

PETITION TO THE CITY COUNCIL

TO THE HONORABLE CITY COUNCIL OF THE CITY OF PROVIDENCE:

The undersigned respectfully petitions your honorable body

To consider and approve a foundation and slab encroachment of approximately 3.5 ft. over Lot Boundary on the West side of One State Street, Plat 3, Lot No. 335;
Whereas the said foundation is necessary to maintain an exterior brick and concrete stair addition to the existing building, One State Street.



ONE STATE STREET

861-0376

Plans & sections enclosed

Respectfully submitted,

Reuben P. Wade

Wade Associates Ltd.

387 Charles Street, Bldg #10

Providence, RI 02904

For Owner:

Saunders & Associates Inc.

728 Statler Office

20 Park Place

Boston, MA 02116

Witnessed: 

Saunders & Associates Inc.

FILED

AUG 28 9 40 AM '87

DEPT. OF CITY CLERK
PROVIDENCE, R.I.

