

City of Providence

STATE OF RHODE ISLAND AND PROVIDENCE PLANTATIONS

CHAPTER 1987 - 34

No. 692 **AN ORDINANCE** IN AMENDMENT OF AND IN ADDITION TO CHAPTER 1982-47 OF THE ORDINANCE OF THE CITY OF PROVIDENCE, APPROVED JULY 8, 1982, AND ENTITLED "AN ORDINANCE APPROVING AND ADOPTING THE OFFICIAL REDEVELOPMENT PLAN FOR THE EAGLE PARK RENEWAL PROJECT" FOR THE REVISION OF SIGN CONTROLS.

Approved November 25, 1987

Be it ordained by the City of Providence:

- (1) That Chapter 1982-47 of the Ordinance of the City of Providence, approved July 8, 1982, and entitled "An Ordinance Approving and Adopting the Official Redevelopment for the Eagle Park Renewal Project" be and the same is hereby amended as follows:-
 - A. Section C entitled "Permitted Signs" in Section 2. "Development Controls for C-2 uses" of Chapter F. "Land Disposition Supplement" is contained in and set forth in Pages 19 and 20 of that certain booklet entitled, "Eagle Park Renewal Project, Official Redevelopment Plan, 1982" which is a part of the aforementioned ordinance, be and the same is hereby deleted and inserted is the following section in its stead.
 - c) Permitted Signs: A maximum of two (2) signs shall be permitted, including any plaques and any signs which are a part of the building's architecture. This limitation shall not include directional signs or a free-standing sign permitted below. Signs shall pertain only to the identification of the business conducted within the building and/or to the direction of visitors. No pictures or samples shall be permitted on a sign except as part of a trademark. No flashing or animated signs shall be permitted. In multiple-unit buildings, the same number of signs will be allowed for each business, subject to the controls for multiple-unit buildings stated below. No signs attached to the building shall extend above the roof or parapet, and no sign shall be attached to, sit upon or be painted on the roof or canopy. Only the following types of signs which have the approval of the Agency shall be permitted, namely:
 1. Horizontal or vertical wall signs, otherwise known as belt or face signs, excluding signs painted on the wall itself.
 2. Plaques, attached to the face of the building in close proximity to the main entrance and bearing the name or trademark of the firm.

No.

CHAPTER

AN ORDINANCE

1904
1905
1906
1907
1908
1909
1910
1911
1912
1913
1914
1915
1916
1917
1918
1919
1920
1921
1922
1923
1924
1925
1926
1927
1928
1929
1930
1931
1932
1933
1934
1935
1936
1937
1938
1939
1940
1941
1942
1943
1944
1945
1946
1947
1948
1949
1950
1951
1952
1953
1954
1955
1956
1957
1958
1959
1960
1961
1962
1963
1964
1965
1966
1967
1968
1969
1970
1971
1972
1973
1974
1975
1976
1977
1978
1979
1980
1981
1982
1983
1984
1985
1986
1987
1988
1989
1990
1991
1992
1993
1994
1995
1996
1997
1998
1999
2000
2001
2002
2003
2004
2005
2006
2007
2008
2009
2010
2011
2012
2013
2014
2015
2016
2017
2018
2019
2020
2021
2022
2023
2024
2025
2026
2027
2028
2029
2030
2031
2032
2033
2034
2035
2036
2037
2038
2039
2040
2041
2042
2043
2044
2045
2046
2047
2048
2049
2050
2051
2052
2053
2054
2055
2056
2057
2058
2059
2060
2061
2062
2063
2064
2065
2066
2067
2068
2069
2070
2071
2072
2073
2074
2075
2076
2077
2078
2079
2080
2081
2082
2083
2084
2085
2086
2087
2088
2089
2090
2091
2092
2093
2094
2095
2096
2097
2098
2099
2100

3. All necessary directional signs shall be located on the lot occupied by the building to which the signs pertain. All signs shall be integrated with the architectural design, style and facia of the building to the exclusive satisfaction of the Agency. No sign shall project more than (12) inches from the face of the building on which said sign is displayed. No plaque shall exceed (8) square feet in surface area. Any spotlight or similar illumination shall be so directed and shielded that the light source is not visible from any adjacent street or from any adjacent properties. In addition to all the sign controls, the following sign regulations shall pertain to multiple-unit buildings, namely: those signs pertaining to a given individual unit (within a multiple-unit building) shall not extend beyond that portion of the face of the building which directly encloses that given individual unit. The Agency in its sole and absolute discretion shall have the final right of approval.
 4. Only one (1) free-standing sign, including the directory sign, shall be permitted for one (1) disposition parcel. The size, height and design of the free-standing sign shall be compatible with the size, height and architectural design and materials of the building. Such sign shall pertain only to the identification of the business conducted within the building. No pictures or samples shall be permitted on the sign except as part of a trademark. No flashing or animated sign shall be permitted. Any spotlight or similar illumination shall be so directed and shielded that the light source is not visible from any adjacent street or from any adjacent properties. The Agency in its sole and absolute discretion shall have the final right of rejection or approval.
- (2) That said Chapter 1982-47 of the Ordinance of the City of Providence as adopted and as heretofore amended, be and the same is hereby ratified and affirmed in all other respects.
 - (3) That this Ordinance shall take effect on its passage and shall be filed with the City Clerk who is hereby authorized and directed to forward a certified copy thereof to the Providence Redevelopment Agency.

IN CITY COUNCIL

NOV 5 1987
FIRST READING
READ AND PASSED

Rose M. Mendonca CLERK

IN CITY
COUNCIL

NOV 19 1987

FINAL READING
READ AND PASSED

Richard W. E. San
PRESIDENT

Rose M. Mendonca
CLERK

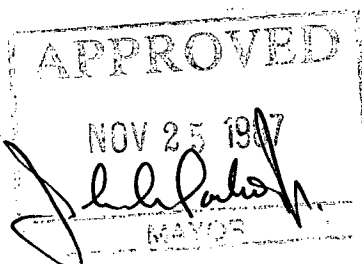

FILED

MAR 28 10 21 AM '86

DEPT. OF CITY CLERK
PROVIDENCE, R.I.

IN CITY COUNCIL

APR 3 1986

FIRST READING

REFERRED TO COMMITTEE ON

URBAN REDEVELOPMENT
RENEWAL & PLANNING

Rose M. Mendonca
CLERK

THE COMMITTEE ON

**URBAN REDEVELOPMENT
RENEWAL & PLANNING**

**Approves Passage of
The Within Ordinance**

Rose M. Mendonca
Clerk Chairman
October 20, 1987

Councilman Glavin and Councilman Stiller (By Request)

VETO STREET

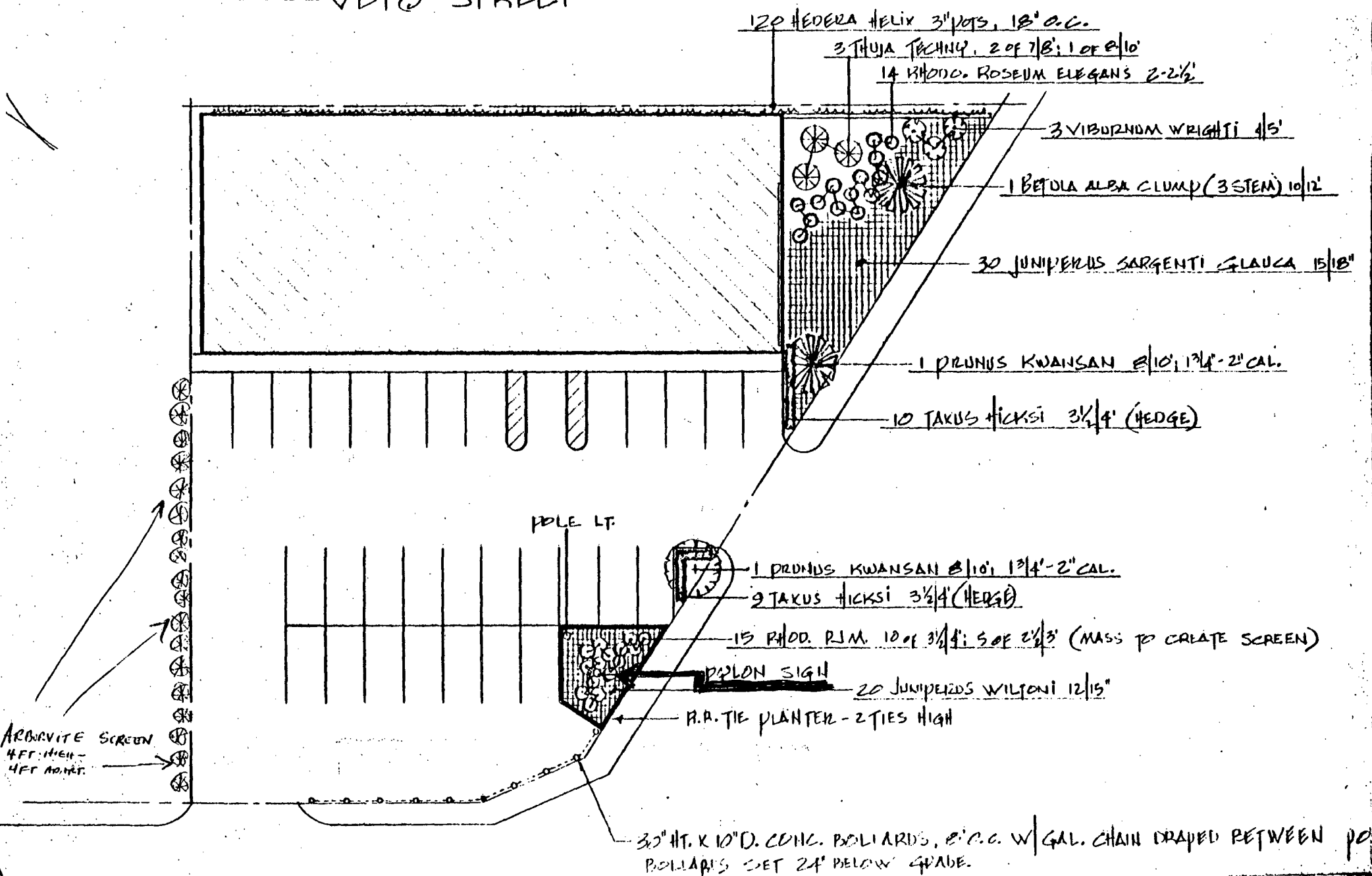

EDMUND M. MAURO, JR.

Chairman

JOSEPH R. ESPOSITO, JR.

Vice Chairman

LESLIE A. GARDNER

JOSEPH M. CERILLI

ALBERT E. CARRINGTON

THOMAS M. GLAVIN

DAVID G. DILLON

STANLEY BERNSTEIN

*Executive Director
and Secretary*



PROVIDENCE REDEVELOPMENT AGENCY

MAYOR JOSEPH R. PAOLINO, JR.

Ex-Officio

March 31, 1986

The Honorable Rose M. Mendonca
City Clerk
City Clerk's Office
City Hall
Providence, RI 02903-1789

RE: Eagle Park Renewal Project
Urban Renewal Plan Amendment

Dear Mrs. Mendonca:

Transmitted herewith is an original and fifteen (15) copies of a proposed amendment to the Urban Renewal Plan for the Eagle Park Renewal Project deleting the sign controls set forth on pages 19 and 20 and substituting a new set of controls that allows for one (1) free standing sign on any one (1) disposition parcel.

The change is required to accommodate a new CVS Store, which has a standard free standing sign and logo for all its neighborhood stores.

Because the expeditious approval of this amendment will facilitate early construction, your cooperation is respectfully requested.

Sincerely yours,



Stanley Bernstein
Executive Director

Enclosures:

SB:MJD

Thomas V. Moses

~~ARTHUR L. MARKOS~~
DIRECTOR



JOSEPH R. PAOLINO, JR.
MAYOR

Department of Planning and Development

"Building Pride In Providence"

October 23, 1987

Mr. J. Robert Pesce
Coast Realty
835 Taunton Avenue
East Providence, Rhode Island 02914

Re: Parcel 1
Eagle Park Renewal Project

Dear Mr. Pesce:

Please be advised that the Committee on Urban Redevelopment, Renewal and Planning of the City Council held a meeting this week, at which time they voted to approve the free standing sign which you requested. This Committee will now forward their recommendation to the full City Council for their approval.

The free standing sign which you have erected was done at your own risk. For future reference, please be advised that changes requiring amendments to the redevelopment plan require City Council approval before improvements can be undertaken.

Sincerely,

John F. Palmieri
Associate Director

JFP/amk

cc: Councilwoman Josephine DiRuzzo
Michael Clements