

Report of the Board of Park Commissioners Relative  
to the North Burial Ground

To the Honorable, the City Council of the City of Providence:

The Board of Park Commissioners report that they have received from the following named persons, the following sums of money, the income thereof to be applied to the preservation and care of the following specified burial lots in said grounds, respectively as follows:

From	The Sum of	For Lot Standing in Name of
C. Albert Johnson	63.00	Same
Cecelia Leo S. Grantmaier and wife	36.00	"
Estate of Clara B. Shaw	213.00	William W., Jr., and Henry B. Crandall
Ellen M. Ainsworth	42.00	Same
Nishon Koshgarian	50.00	"
David L. Desy	35.00	"

and recommend the passage of the accompanying Resolution.

Respectfully submitted for the Board of Park Commissioners,

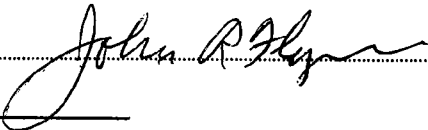
  
Chairman.

Resolution of the City Council

RESOLVED, That the following gifts of the following sums of money, to the Board of Park Commissioners, in trust, the income thereof to be applied, under the provisions of Chapter 367 of the Public Laws, January Session 1861, to the preservation and care of the following specified burial lots in said ground be and the same are hereby respectively accepted ~~and the same are hereby respectively accepted~~

From	The Sum of	For Lot Standing in Name of	Fund Accepted Under the Name of
C. Albert Johnson	63.00	Same	Same
wife Cecelia Leo S. Grantmaier and	36.00	Same	"
Shaw Estate of Clara B.	213.00	Crandall William W., Jr., and Henry B.	Shaw Estate of Clara B.
Ellen M. Ainsworth	42.00	Same	Same
Nishon Koshgarian	50.00	"	"
David L. Desy	35.00	"	"

In City Council,

AUG 8 1963

Read and Passed. 19

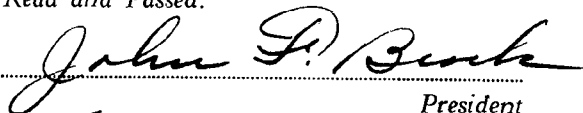
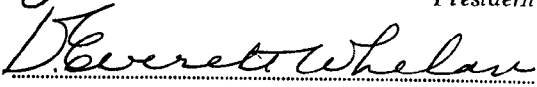
  
President  
  
Clerk

Approved,

AUG 8 1963

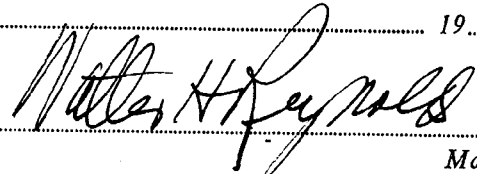
19  
  
Mayor

# Report of the Board of Park Commissioners Relative to the North Burial Ground

To the Honorable, the City Council of the City of Providence:

The Board of Park Commissioners report that they have received from the following named persons, the following sums of money, the income thereof to be applied to the preservation and care of the following specified burial lots in said grounds, respectively as follows:

From	The Sum of	For Lot Standing in Name of
Zartar & George Moorachian Nisham Moorachian and wife	35.00	Same
Adams William, Robert, and Charles	34.00	"
Anna E. Hjalmar Olson and wife	100.00	"
Nahigian David J. and Aram J.	132.50	"
Nahigian David J. and Aram J.	112.50	"
Estate of Anna E. Rogers	500.00	Joseph Bardsley, etal.

and recommend the passage of the accompanying Resolution.

Respectfully submitted for the Board of Park Commissioners,

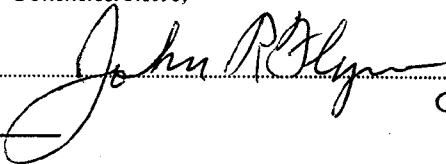
 Chairman.

## Resolution of the City Council

RESOLVED, That the following gifts of the following sums of money, to the Board of Park Commissioners, in trust, the income thereof to be applied, under the provisions of Chapter 367 of the Public Laws, January Session 1861, to the preservation and care of the following specified burial lots in said ground be and the same are hereby respectively accepted ~~and the same are hereby respectively accepted~~

From	The Sum of	For Lot Standing in Name of	Fund Accepted Under the Name of
wf. Zartar & George, Nisham Moorachian and	35.00	Zartar and George Moorachian Nisham Moorachian and wife	Same
Charles Adams William, Robert, and	34.00	Same	"
Anna E. Hjalmar Olson and wife	100.00	"	"
Nahigian David J. and Aram J.	132.50	"	"
Nahigian David J. and Aram J.	112.50	"	"
Rogers Estate of Anna E.	500.00	Joseph Bardsley, etal.	Rogers Estate of Anna E.

In City Council,

AUG 8 1963

Read and Passed.

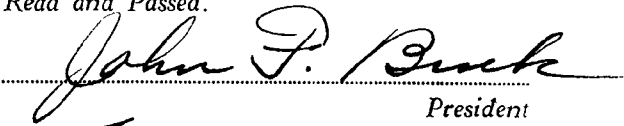
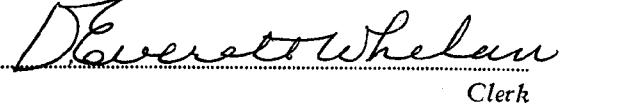
 President  
 Clerk

Approved,

AUG 8 1963

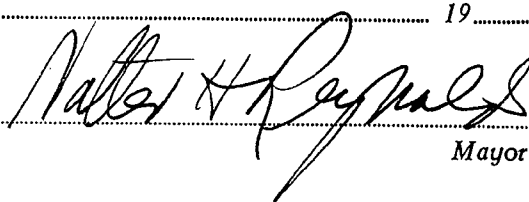
 Mayor

# Report of the Board of Park Commissioners Relative to the North Burial Ground

To the Honorable, the City Council of the City of Providence:

The Board of Park Commissioners report that they have received from the following named persons, the following sums of money, the income thereof to be applied to the preservation and care of the following specified burial lots in said grounds, respectively as follows:

From	The Sum of	For Lot Standing in Name of
Demetra Poniaros	90.00	Same
Sue M. Cayer	48.00	"
Sarah Harry K. Kazarian and wife	143.00	"
David S. Russell	42.00	"
Lucy Andrew Markarian and wife	35.00	"
Rev. Leonard Heroo	50.00	"

and recommend the passage of the accompanying Resolution.

Respectfully submitted for the Board of Park Commissioners,

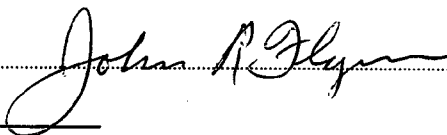
 Chairman.

## Resolution of the City Council

RESOLVED, That the following gifts of the following sums of money, to the Board of Park Commissioners, in trust, the income thereof to be applied, under the provisions of Chapter 367 of the Public Laws, January Session 1861, to the preservation and care of the following specified burial lots in said ground be and the same are hereby respectively accepted ~~by the Board of Park Commissioners~~

From	The Sum of	For Lot Standing in Name of	Fund Accepted Under the Name of
Demetra Poniaros	90.00	Same	Same
Sue M. Cayer	48.00	"	"
wife Sarah Harry K. Kazarian and	143.00	"	"
David S. Russell	42.00	"	"
wife Lucy Andrew Markarian and	35.00	"	"
Rev. Leonard Heroo	50.00	"	"

In City Council,

AUG 8 1963

Read and Passed.

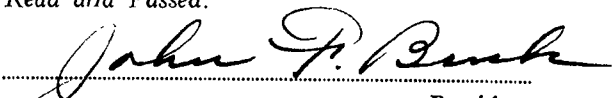
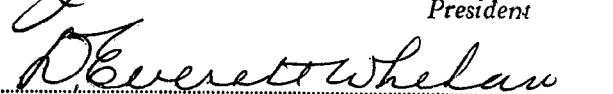
 President  
 Clerk

Approved,

AUG 8 1963

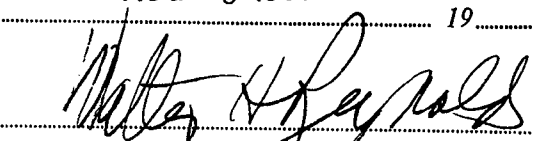
 Mayor

THE CITY OF PROVIDENCE  
STATE OF RHODE ISLAND AND PROVIDENCE PLANTATIONS

# RESOLUTION OF THE CITY COUNCIL

No. 477

Approved August 8, 1963

WHEREAS the PROVIDENCE REDEVELOPMENT AGENCY on January 2, 1962 did condemn for the Central-Classical Redevelopment Project, certain real property owned by the City of Providence, as Trustee under the Will of Anna H. Man, viz:

LOTS numbered 236, 240 and 313 on Assessor's Plat 29.

WHEREAS the PROVIDENCE REDEVELOPMENT AGENCY has offered the sum of EIGHTY-THREE THOUSAND (\$83,000.00) Dollars for lot 313 on Assessor's Plat 29 and the sum of EIGHTEEN THOUSAND NINE HUNDRED (\$18,900.00) Dollars for lot 240 on Assessor's Plat 29, and the sum of ELEVEN THOUSAND FIVE HUNDRED (\$11,500.00) Dollars for lot 236 on Assessor's Plat 29, as the fair value of said real estate; and

WHEREAS the Central Real Estate Co., Inc. was the holder of a leasehold interest in said lot 313 on Assessor's Plat 29, and

WHEREAS the fair market value of said leasehold interest of the Central Real Estate Co. has been determined to be FORTY-FIVE HUNDRED (\$4,500.00) Dollars, which said sum will be deducted from the proceeds of lot 313 and paid to said Central Real Estate Co., and

WHEREAS the Board of Commissioners of Sinking Funds of the City of Providence has VOTED to accept the offers of the Providence Redevelopment Agency for the aforescribed properties,

NOW, THEREFORE, BE IT RESOLVED:

That the City of Providence ratifies and confirms the VOTE of said Sinking Fund Commission, and

BE IT FURTHER RESOLVED,

That His Honor the Mayor be and hereby is authorized for and on behalf of the City of Providence, in its capacity as Trustee under the will of Anna H. Man to execute Trustee's deeds and any other documents necessary to consummate these transactions and to convey to the Providence Redevelopment Agency the following parcels of land with all buildings and improvements thereon in consideration of the payment of the amounts as respectively set forth:

Lot 236 on Assessor's Plat 29, located on Cranston Street,	\$11,500.00
Lot 240 on Assessor's Plat 29, located on Cranston Street,	18,900.00
Lot 313 on Assessor's Plat 29, located at corner of Broad, Winter and Pearl Streets,	78,500.00

7.

RESOLUTION  
OF THE  
CITY COUNCIL  
AUTHORIZING THE MAYOR TO CON-  
VEY TO PROVIDENCE REDEVELOP-  
MENT AGENCY CERTAIN PARCELS  
WITHIN THE CENTRAL-CLASSICAL  
REDEVELOPMENT PROJECT.

IN CITY  
COUNCIL

JUL 10 1963

FIRST READING  
REFERRED TO COMMITTEE ON  
CITY PROPERTY.....  
*Devereux Wilson* CLERK

*Mr. Wheeler, by request*

APPROVED  
AUG 8 1963  
MAYOR  
*[Signature]*

IN CITY COUNCIL  
AUG 8 - 1963  
READ and PASSED  
*[Signature]*  
Clerk  
*[Signature]*



# RESOLUTION OF THE CITY COUNCIL

No. 478

Approved August 8, 1963

RESOLVED That His Honor the Mayor be and he hereby is authorized to relinquish all rights, statutory or otherwise, on that portion of Merrill Street condemned by the State of Rhode Island and designated as Merrill Street, Area D, on Condemnation Plat 1207.

IN CITY COUNCIL

AUG 8 - 1963

READ and PASSED

*John P. Brook*  
President  
*Deverett Kelaw*  
Clerk

APPROVED

AUG 8 1963

*Walter R. Reynolds*  
MAYOR

RESOLUTION  
OF THE  
**CITY COUNCIL**

AUTHORIZING THE MAYOR TO  
RELEASE RIGHTS OF THE  
CITY OF PROVIDENCE TO  
MERRILL STREET.



THE CITY OF PROVIDENCE  
STATE OF RHODE ISLAND AND PROVIDENCE PLANTATIONS

RESOLUTION OF THE CITY COUNCIL

No. 479

Approved August 8, 1963

RESOLVED,

THAT the Mayor is hereby authorized to execute a deed of conveyance to James H. Doorley, Jr., of that certain area of land being a portion of Lot 9 on City Assessor's Plat 122 containing Two Hundred and Ninety Two (292) Square Feet as described upon accompanying plan entitled City of Providence, Rhode Island, Public Works Department, City Property Section, Plan No. 062533, in consideration of the payment of Two Hundred (\$200.00) Dollars.

IN CITY COUNCIL

AUG 8 - 1963

READ and PASSED

*John P. Bink*  
.....  
*Herbert Whelan*  
.....  
President  
Clerk

APPROVED

AUG 8 1963

*Walter H. Fegans*  
.....  
MAYOR

Mount Pleasant Ave.

PROVIDENCE, R. I.  
P. W. DEPT. ENGINEERING OFFICE  
CITY PROPERTY SECTION  
Plan No. 062533  
Date June 5, 1963

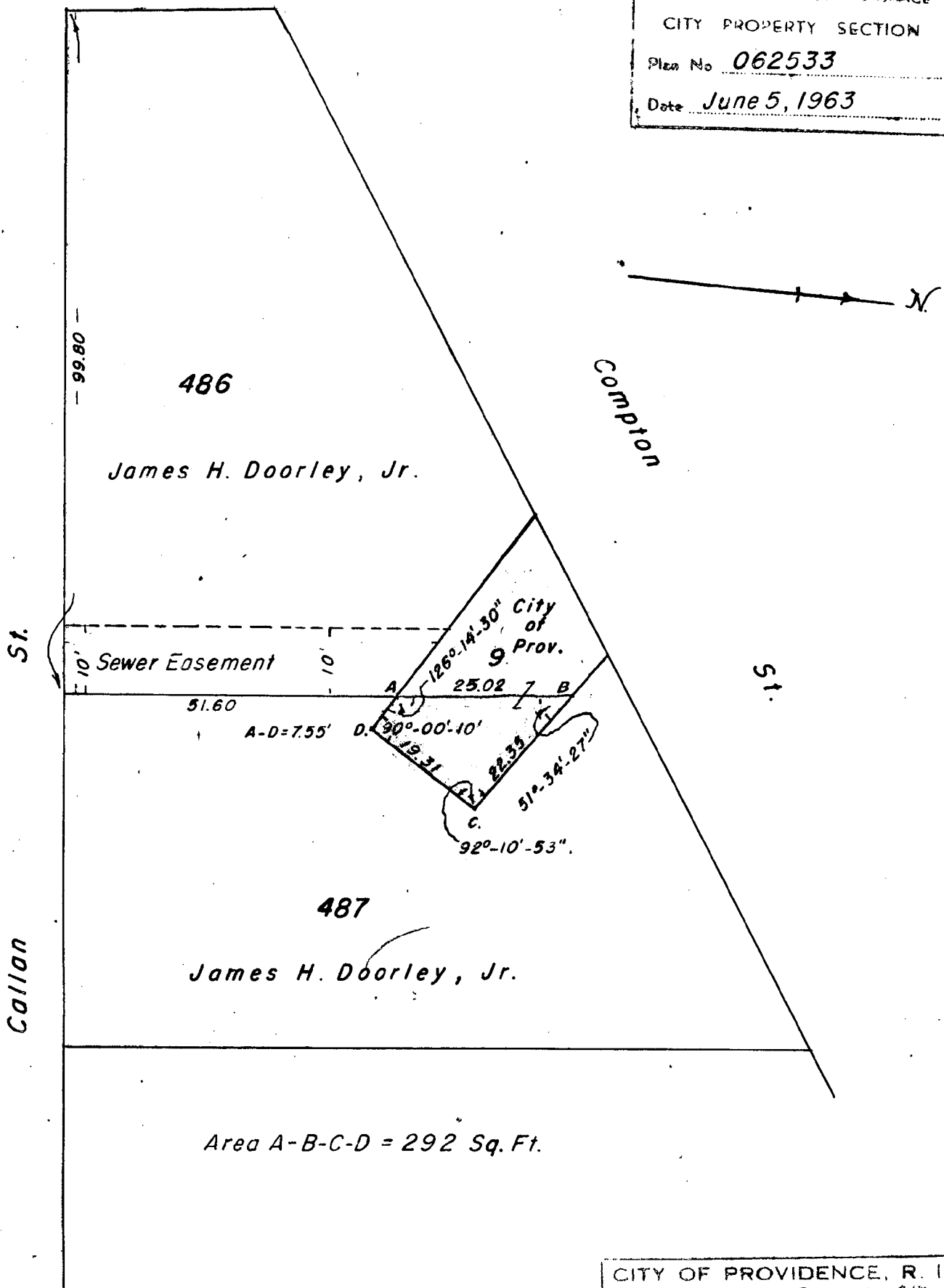

Lot numbers from Assessor's Plat 122.

CITY OF PROVIDENCE, R. I.  
Public Works Dept. - Engineering Office  
Showing Proposed Conveyance

Drawn by E.A.K. Checked by L.P.R.  
Scale 1" = 20' Date June 5, 1963  
Correct Robert K. Thayer Associate Engr.  
Approved Robert K. Thayer CHIEF ENGINEER

THE CITY OF PROVIDENCE  
STATE OF RHODE ISLAND AND PROVIDENCE PLANTATIONS

# RESOLUTION OF THE CITY COUNCIL

No. 480

Approved August 8, 1963

WHEREAS some doubt has arisen as to whether certain streets are legally established as one-way streets.

NOW THEREFORE BE IT RESOLVED that the following streets are affirmed and established as one-way streets in the direction and between the limits indicated:

ABBOTT PARK (roadway in) southerly from Weybosset Street to Abbott Park Place  
ABBOTT PARK PLACE(southerly roadway)easterly from roadway in Abbott Park to  
angle point

ABBOTT PARK PLACE (easterly roadway) northerly from Angle Point to Weybosset  
Street

ABORN STREET southwesterly from Washington Street to Westminster Street

ABORN STREET northwesterly from Washington Street to Sabin Street

ALBRO STREET Northerly from Federal Street to Atwells Avenue

AMERICA STREET northerly from Broadway to Atwells Avenue

ANGELL STREET westerly from Wayland Avenue to Benefit Street

BARKER STREET northerly from Federal Street to Atwells Avenue

BOUGH STREET southerly from Westminster Street to Dike Street

BROAD STREET (easterly channelized roadway) northerly from Cyr Street to  
Farragut Avenue for the full length of the channelizing island

BROAD STREET ( westerly channelized roadway) southerly from Farragut Avenue  
to Cyr Street for the full length of the channelizing island

CANAL STREET southerly from Mill Street to Market Square

CAPTAIN J. CARLETON DAVIS MEMORIAL BOULEVARD (east roadway) northerly from  
Benefit Street to Doyle Avenue

CAPTAIN J. CARLETON DAVIS MEMORIAL BOULEVARD (west roadway) southerly from  
Randall Street to Benefit Street

CARTER STREET westerly from Elmwood Avenue to Bucklin Street

CHALKSTONE AVENUE easterly from Black Street to Charles Street

CHARLES STREET northerly from Chalkstone Avenue to Ashburton Street

CLEMENCE STREET northwesterly from Weybosset Street to Westminster Street

CROUT STREET northerly from Atwells Avenue to West Exchange Street

CUSTOM HOUSE STREET westerly from Dyer Street to Weybosset Street

DORRANCE STREET southwesterly from Fountain Street to Washington Street

DYER STREET southerly from Westminster Street to Eddy Street

**The City of Providence**  
STATE OF RHODE ISLAND AND PROVIDENCE PLANTATIONS

Page 2

EAGLE STREET (westerly roadway) southerly from Kinsley Avenue to Atwells Avenue

EAGLE STREET (easterly roadway including both sides of the channelization island at the junction of Eagle Street and Harris Avenue) northerly from Atwells Avenue to Kinsley Avenue

EAST RIVER STREET northerly from Waterman Street to South Angell Street

EAST RIVER STREET southerly from Waterman Street to Pitman Street

EDDY STREET southeasterly from Dorrance Street to Clifford Street

EDDY STREET (east roadway) northerly from Crary Street to Point Street

EDDY STREET (west roadway) southerly from Point Street to Crary Street

EDDY STREET (channelized roadway extending from the west roadway of Eddy Street at Crary Street to the east roadway of Eddy Street 50 feet north of Globe Street) northerly for its full length

EDDY STREET (channelized roadway extending from the west roadway of Eddy Street at Globe Street to the east roadway of Eddy Street at Crary Street) southerly for its full length

EXCHANGE PLACE (north roadway) southwesterly from Memorial Square to Dorrance Street

EXCHANGE PLACE (south roadway) northeasterly from Dorrance Street to Washington Row

EXCHANGE PLACE (east end) northerly from the south roadway to the north roadway of Exchange Place.

EXCHANGE PLACE (west end) southerly from the north roadway to the south roadway of Exchange Place

EXCHANGE STREET northwesterly from Westminster Street to the south roadway of Exchange Place

FOUNTAIN STREET southwesterly from Empire Street to Franklin Street

FRIENDSHIP STREET north easterly from Broad Street to Service Road #4  
(North-South Freeway)

FRIENDSHIP STREET northeasterly from Chestnut Street to Dyer Street

FULTON STREET southwesterly from Dorrance Street to Union Street

GARDEN STREET southwesterly from Greene Street to Franklin Street

GASPEE STREET westerly and southerly from Stillman Street to Railroad Street

GEORGE M. COHAN MEMORIAL BOULEVARD (south roadway) easterly from Traverse to Ives Street

GEORGE M. COHAN MEMORIAL BOULEVARD (north roadway) westerly from Ives Street to T raverse Street

**The City of Providence**  
STATE OF RHODE ISLAND AND PROVIDENCE PLANTATIONS

Page 3

HARRIS AVENUE (east roadway which extends from 100 feet north of Delaine Street to a junction with Lane B of the Dennis J. Roberts Expressway) northerly for its full length

HARRIS AVENUE (west roadway which extends from Lane A of the Dennis J. Roberts Expressway to 100 feet north of Delaine Street) southerly for its full length

HAWKINS STREET westerly from Charles Street to Branch Avenue

HAY STREET southeasterly from Weybosset Street to Friendship Street

IRVING AVENUE westerly from the east roadway of Blackstone Boulevard to the west roadway of Blackstone Boulevard

KNIGHT STREET southerly from Atwells Avenue to Broadway

LILY STREET southerly from Spruce Street to Atwells Avenue

MAJOR-GENERAL CLARENCE EDWARDS MEMORIAL VIADUCT westerly and southerly for its full length from the Point Street Bridge to Allens Avenue

MASON STREET northerly from Aborn Street to West Exchange Street

MCAVOY STREET northerly from Atwells Avenue to West Exchange Street

MILL STREET (easterly channelized roadway which extends from North Main Street to a point approximately 180 feet north of North Main Street) northerly for the full length of the channelizing island

MILL STREET (westerly channelized roadway which extends from approximately 180 feet north of North Main Street to a junction with Canal Street southerly for the full length of the channelizing island

NORTH MAIN STREET (easterly channelized roadway which extends from Star Street to a point approximately 260 feet north of Star Street) northerly for the full length of the channelizing island

NORTH MAIN STREET (westerly channelized roadway which extends from a point approximately 175 feet north of Mill Street to Mill Street) southerly for the full length of the channelizing island

NORTH MAIN STREET (east roadway) northerly from Branch Avenue to Hillside Avenue

NORTH MAIN STREET (west roadway) southerly from Hillside Avenue to Branch Avenue.

ORANGE STREET southeasterly from Westminster Street to Clifford Street

PECK STREET northwesterly from Friendship Street to Weybosset Street

PINE STREET southwestenly from Dyer Street to Broad Street

PLEASANT VALLEY PARKWAY (east roadway) northerly from Promenade Street to Valley Street

**The City of Providence**  
STATE OF RHODE ISLAND AND PROVIDENCE PLANTATIONS

Page 4

PLEASANT VALLEY PARKWAY (west roadway) southerly from Valley Street to Promenade Street

POST OFFICE COURT westerly from Dyer Street to Weybosset Street

PUBLIC STREET northwesterly from Elmwood Avenue to Greenwich Street

RAILROAD STREET northwesterly from Gaspee Street to Promenade Street

RICHMOND SQUARE (easterly channelized roadway which extends from the intersection of East River Street and Pitman Street to the west approach of Red Bridge) northeasterly for the full length of the channelizing island

SABIN STREET southwestly from West Exchange Street to Aborn Street

SCHLEY SQUARE (southerly channelized roadway which extends from the easterly roadway of Mill Street at its intersection with North Main Street to the westerly roadway of Mill Street at its junction with Canal Street) westerly for the full length of the channelizing island

SNOW STREET northeasterly from Weybosset Street to Washington Street

SOUTH ANGELL STREET westerly from East River Street to Wayland Avenue

SOUTH WATER STREET northwesterly from Crawford Street to Market Square

STEEPLE STREET westerly from North Main to Canal Street

STILLMAN STREET northerly from Promenade Street to Gaspee Street

STOKES STREET southerly from Westminster Street to Dike Street

SUTTON STREET southerly from Atwells Avenue to Broadway

THAYER STREET southerly from Angell Street to Waterman Street

VINTON STREET northerly from Broadway to Atwells Avenue

WASHINGTON ROW southeasterly from south roadway of Exchange Place to Westminster Street

WASHINGTON SQUARE(channelized roadway which extends from Eddy Street at Vermont Avenue to Broad Street at Farragut Avenue) westerly for the full length of the channelizing island

WASHINGTON SQUARE (channelized roadway which extends from Broad Street at Washington Avenue to a junction with Eddy Street at Vermont Avenue) northerly for the full length of the channelizing island

WATERMAN STREET easterly from North Main Street to East River Street

WEST EXCHANGE STREET westerly from Gaspee Street to Sabin Street

WEST FRIENDSHIP STREET westerly from Broad Street to Elmwood Avenue

**The City of Providence**  
STATE OF RHODE ISLAND AND PROVIDENCE PLANTATIONS

Page 5

WESTMINSTER STREET southwesterly from Exchange Street to Jackson Street  
WEYBOSSET STREET northeasterly from Winslow Street to Exchange Street  
WORCESTER STREET southwesterly from Eddy Street to Clemence Street

**IN CITY COUNCIL**

AUG 8 - 1963

READ and PASSED

*John S. Burke*  
.....  
*Charles J. Helan*  
.....  
President  
Clerk

**APPROVED**

AUG 8 1963  
*Walter H. Reynolds*  
.....  
MAYOR

No.

CHAPTER

AN ORDINANCE

Blank box for ordinance details.

THE COMMITTEE ON

*Public Welfare* 7-9-63

Approves Passage of  
The Within Resolution

*Committee Clerk*

CLERK



# RESOLUTION OF THE CITY COUNCIL

No. 481

Approved August 8, 1963

WHEREAS, by Resolution No. 436, approved July 11, 1963, heretofore duly adopted, has authorized the Providence Redevelopment Agency to lease land in that certain area bounded by Fountain, Aborn, Washington and Beverly Streets in the City of Providence, to Providence Off-Street Parking Inc. for the erection thereon of a multistory parking facility containing approximately 440 low-cost parking spaces; and

WHEREAS, Providence Off-Street Parking, Inc. is now ready to proceed with the development of said facility; and

WHEREAS Revenue Ruling 63-20 provides that the corporation must have been approved by the state or a political subdivision thereof, either of which must also have approved the specific obligations issued by the corporation.

NOW, THEREFORE, BE IT FURTHER RESOLVED, that this Council hereby approves and ratifies the creation of Providence Off-Street Parking, Inc., and further approves the issuance by it of ONE MILLION ONE HUNDRED FIFTY THOUSAND (\$1,150,000) DOLLARS Providence Off-Street Parking, Inc., Series 1963, First Mortgage Parking Revenue Bonds, dated August 1, 1963, and maturing serially in each of the years 1965 to 1993, both inclusive, to be secured by an Indenture of Mortgage, dated August 1, 1963, to be made and entered into by and between Providence Off-Street Parking, Inc. and Industrial National Bank of Rhode Island; provided, however, that nothing herein shall be construed in any manner as pledging or encumbering the faith and credit of the City of Providence.

IN CITY COUNCIL

AUG 8 - 1963

READ and PASSED

*John F. Burke*  
President  
*D. Everett Wilson*  
Clerk

APPROVED

AUG 8 1963

*Walter H. Reynolds*  
MAYOR

RESOLUTION  
OF THE  
CITY COUNCIL

AUTHORIZING THE PROVIDENCE  
REDEVELOPMENT AGENCY TO  
LEASE CERTAIN LANDS WITHIN  
ITS WEYBOSSET HILL PROJECT  
R. I. R-7.

*Mr. Weybosset, by request*

FILED  
AUG 8 12 29 PM '63  
CITY CLERK'S OFFICE  
PROVIDENCE, R.I.

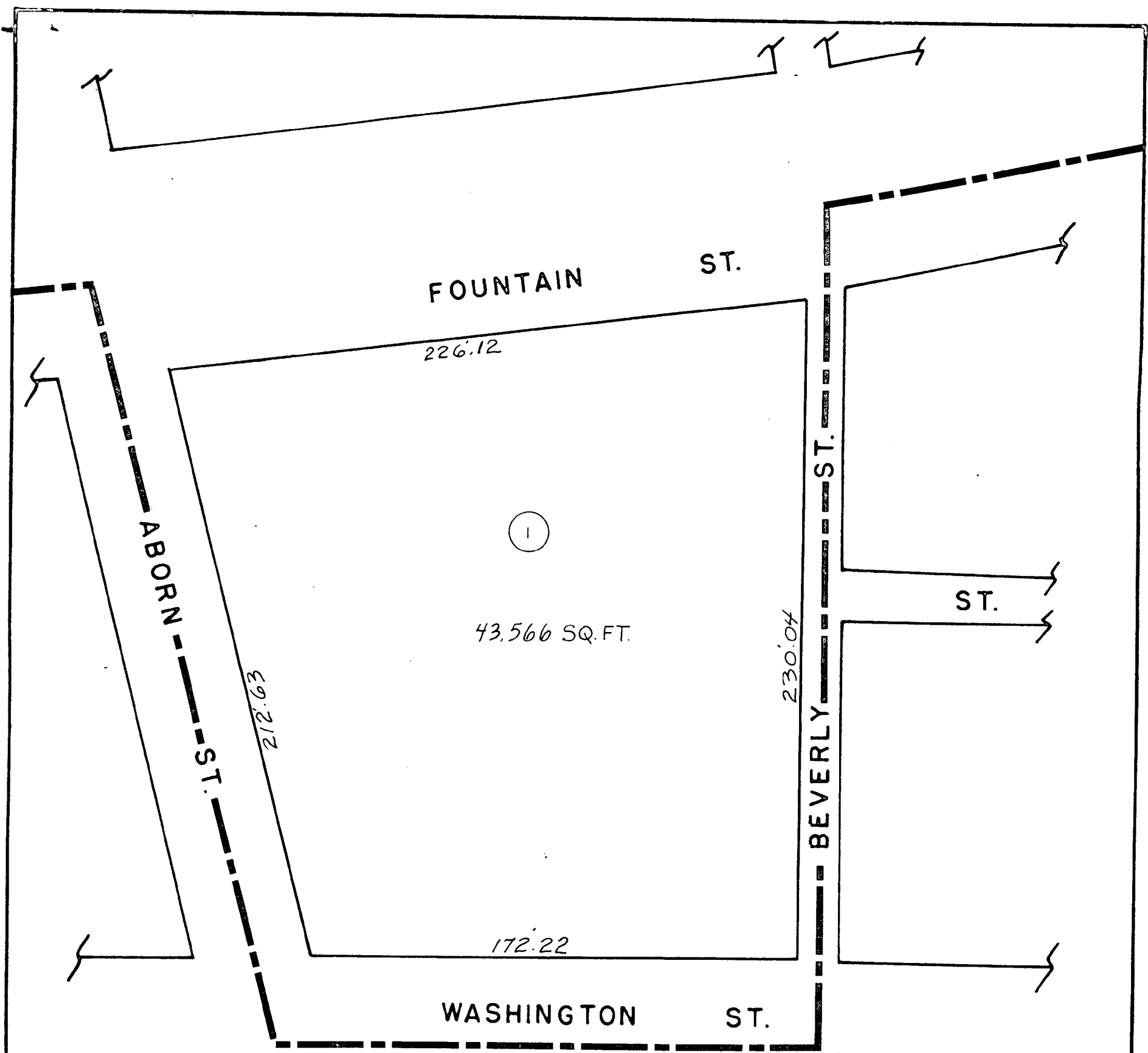

SITE	AREA	USE	DISPOSAL METHOD
1	43,566	COMM.	LEASE

**DISPOSITION MAP**

EARLY LAND ACQUISITION  
WEYBOSSET HILL PROJECT NO. R.I.R-7  
PROVIDENCE REDEVELOPMENT AGENCY

CITY OF PROVIDENCE RHODE ISLAND

NORTH

0 40 80

---

SCALE IN FEET

**MAP NO. 5**