

The City of Providence

STATE OF RHODE ISLAND AND PROVIDENCE PLANTATIONS

CHAPTER 1450

No. 58 **AN ORDINANCE** IN AMENDMENT OF SECTION 2 (d) OF CHAPTER 455 APPROVED MARCH 5, 1951 ENTITLED, "AN ORDINANCE ESTABLISHING SICK LEAVES WITH PAY FOR CERTAIN CITY EMPLOYEES," PROVIDING FOR LEAVE OF ABSENCE UPON THE DEATH OF A GRANDCHILD.

Approved February 2, 1962

Be it ordained by the City of Providence:

Section 1. Section 2(d) of Chapter 455, approved March 5, 1951, entitled "An Ordinance Establishing Sick Leaves With Pay for Certain City Employees", is hereby amended to read as follows:

d. Death of a mother, father, husband, wife, child, brother, sister or grandchild, or other member of the immediate household, provided that in such cases the leave shall not extend more than one day beyond the date of burial of said deceased person, and provided in the case of employees of the Jewish faith said leave shall be for the actual period of mourning observed but not to exceed seven days from the day of burial.

Section 2. This ordinance shall take effect upon its passage.

IN CITY
COUNCIL

JAN 18 1962

FILED READING

READ AND PASSED

CLERK

APPROVED

FEB 2 - 1962

MAYOR

IN CITY
COUNCIL

FEB 1 - 1962

FILED READING

READ AND PASSED

PRESIDENT

CLERK

No.

CHAPTER
AN ORDINANCE

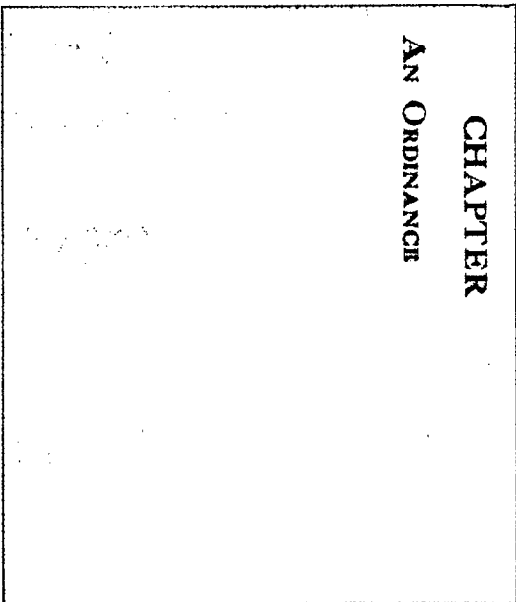

IN CITY COUNCIL

DEC 7 - 1901

FIRST READING
REFERRED TO COMMITTEE ON
ORDINANCES
.....
Theodore H. Kahan, CLERK

Mr. Boyle

The City of Providence

WEM:RAF

STATE OF RHODE ISLAND AND PROVIDENCE PLANTATIONS

---K---

CHAPTER 1451

No. 59 AN ORDINANCE PROVIDING FOR THE ISSUANCE OF BONDS IN THE SUM OF TWO MILLION (\$2,000,000.00) DOLLARS FOR SCHOOL PURPOSES.

Approved February 2, 1962

Be it ordained by the City of Providence:

SECTION 1. The City of Providence will issue bonds of said City in the sum of Two Million (\$2,000,000.00) Dollars, designated as "School Bonds--1961" under and by virtue of the authority granted by Chapter 23 of the Public Laws of Rhode Island as passed by the General Assembly at its January Session, A.D. 1958, said act being entitled "An Act Authorizing the City of Providence to Issue Bonds in the sum of Two Million (\$2,000,000.00) Dollars for School Purposes", approved May 20, 1958.

SECTION 2. The City Treasurer, with the advice and consent of the Committee on Finance, and subject to the approval of the Mayor, shall sell and dispose of such bonds at not less than par and accrued interest, if any, and issue said bonds or cause them to be issued under the corporate name and seal of the City of Providence, and when issued, shall receive the proceeds from such sale, and the amount of said proceeds, except premiums, if any, shall be applied pursuant to the provisions of said Chapter 23 of the Public Laws of Rhode Island, as passed by the General Assembly at its January Session, A.D. 1958, for School Purposes in said City.

SECTION 3. The bonds shall be dated March 1, 1962 and shall mature on March 1st of each of the years hereinafter named and in the amounts hereinafter specified:

1967	\$100,000.00	1977	\$100,000.00
1968	\$100,000.00	1978	\$100,000.00
1969	\$100,000.00	1979	\$100,000.00
1970	\$100,000.00	1980	\$100,000.00
1971	\$100,000.00	1981	\$100,000.00
1972	\$100,000.00	1982	\$100,000.00
1973	\$100,000.00	1983	\$100,000.00
1974	\$100,000.00	1984	\$100,000.00
1975	\$100,000.00	1985	\$100,000.00
1976	\$100,000.00	1986	\$100,000.00

No.

CHAPTER
AN ORDINANCE

•
•
•
•
•
•
•
•
•

•
•
•
•
•
•
•
•
•

The City of Providence
STATE OF RHODE ISLAND AND PROVIDENCE PLANTATIONS

Page ____#2

SECTION 4. All bidders for said bonds shall be required to name the rate of interest that said bonds shall bear. Such rate of interest, when bid, shall apply to the entire issue of said bonds. Said interest shall be payable six (6) months after the date of the bonds, and semi-annually thereafter until maturity.

SECTION 5. Said bonds shall be payable as provided in Section 3 and both principal and interest shall be payable in any coin or currency of the United States of America, which at the time of payment is legal tender for public and private debts, at the main office of the principal paying agent, Industrial National Bank of Rhode Island, Providence, Rhode Island, or at the option of the holder, at First National City Bank, New York City, and all premiums received from the sale of said bonds, if any, shall be applied to the payment of the principal of said bonds in the order of their maturity. Said bonds shall be signed by the City Treasurer, countersigned by the Mayor and registered by the City Controller, and the certificate of the City Controller that said bonds have been registered by him shall be conclusive evidence that said bonds have been issued as hereinbefore provided. The countersignature of the Mayor may be by facsimile signature. The said bonds shall be offered for sale as coupon bonds payable to bearer in the denomination of \$1,000., provided, however, that in the discretion of the City Treasurer, at the request of the purchaser, all or part of said bonds may be delivered to the purchaser in the form of bonds registered as to both principal and interest in the denomination of \$25,000. or \$100,000., payable at the office of the City Treasurer. Coupon bonds may be registered as to principal only or may be exchanged in aggregate amounts of \$25,000., or any multiple thereof having the same maturity date, for bonds registered as to both principal and interest in the denomination of \$25,000. or \$100,000. payable at the office of the City Treasurer. Bonds registered as to both principal and interest shall be exchangeable for coupon bonds payable to bearer in the denomination of \$1,000.

SECTION 6. The City Council hereby authorizes the City Treasurer to use forms of bonds substantially the same as the forms approved by the City Council Resolution No.312, approved July 8, 1960, and hereby approves said forms of bonds for use in connection with the bonds authorized by this ordinance.

The City of Providence
STATE OF RHODE ISLAND AND PROVIDENCE PLANTATIONS

Page #3.

SECTION 7. This ordinance shall take effect upon its passage and Chapter 1442 of the Ordinances of the City of Providence, as approved November 17, 1961, and all other ordinances or parts thereof inconsistent herewith are hereby repealed.

IN CITY COUNCIL
JAN 18 1962

First Reading Read and Passed
Referred to Committee on

FINANCE

Everett Whelan
Clerk

IN CITY

FEB 1 - 1962

Edward P. Dwyer
PRESIDENT
Everett Whelan
CLERK

APPROVED

FEB 2 - 1962.

William J. H. ...
MAYOR

No.

CHAPTER

AN ORDINANCE PROVIDING FOR
THE ISSUANCE OF BONDS IN
THE SUM OF TWO MILLION
(\$2,000,000.00) DOLLARS FOR
SCHOOL PURPOSES.

Mr. Waples, by request

FILED
JAN 18 2 21 PM '62
CITY CLERK'S OFFICE
PROVIDENCE, R.I.

THE CITY OF PROVIDENCE
STATE OF RHODE ISLAND AND PROVIDENCE PLANTATIONS

RESOLUTION OF THE CITY COUNCIL

No. 6C

Approved February 2, 1962

Resolved,

That permission be and hereby is granted to The Outlet Company, a corporation organized under the laws of the State of Rhode Island and located and doing business in the City of Providence, its successors and assigns, it being a successor to the Samuels Land Company, in accordance with the provisions of an Act of the General Assembly passed at the January Session, A. D. 1920 entitled "An Act to enable Samuels Land Company to Build and Maintain a Bridge over and across Pine Street in the City of Providence" and in accordance with the accompanying plans and description attached hereto, as approved by the Director of Public Works and the City Engineer, to build and maintain a bridge of one^{or}/more decks over and across Pine Street for the purpose of connecting the buildings of said Company and of providing passageways between said buildings.

The permission hereby granted is upon the condition that said bridge shall be so constructed as not to interfere with the use of said Pine Street by the public; and it is further provided that the permission hereby granted is upon the condition that said bridge shall be built under the supervision and control and to the satisfaction of the Director of Public Works, the City Engineer and the Inspector of Buildings and upon the condition that said bridge shall be removed upon ninety (90) days previous notice from the City Council whenever in the opinion of said City Council the public interest may require its removal; and upon the condition that in case the City of Providence shall at any time hereafter be authorized to assess the abutting owners for the private use and occupation of the public highways, the passage of this resolution shall not in any manner effect the right of the City to charge and collect rent for the use of said Pine Street by said Outlet Company, its successors and assigns, or for maintaining thereover said

RESOLUTION
OF THE
CITY COUNCIL

The City of Providence
STATE OF RHODE ISLAND AND PROVIDENCE PLANTATIONS

Page 2

bridge; and upon the condition that said Outlet Company, its successors and assigns, shall hold and keep said City of Providence harmless, safe and indemnified from and against loss, damage, payment and expense on account of any injuries to persons or damage to property for which said City of Providence may become liable on account of the construction, maintenance, use or repair, or neglect to properly maintain or repair or any defect of said bridge over and across said Pine Street, unless the wrongful act or negligence of said City, its officers or employees, shall cause such injury or danger as mentioned aforesaid; and upon the condition that said Outlet Company, its successors and assigns, before commencing the work of building said bridge, shall file a bond in the sum of Five Thousand Dollars (\$5,000) in form satisfactory to the City Solicitor to hold and keep said City harmless, safe and indemnified as aforesaid; and it is agreed by the acceptance thereof that the amount of said bond shall not be construed or held to limit its general obligation to hold and keep said City harmless, safe and indemnified as aforesaid; and upon the condition that said Outlet Company, its successors and assigns, shall keep in repair so much of said Pine Street and the sidewalks thereof at or near where said bridge crosses the same as shall be required by the Director of Public Works and to his satisfaction; and also upon the condition that said Outlet Company, its successors and assigns, shall, before commencing the building of said bridge, file with the City Clerk a written acceptance of the terms and conditions of said resolution and an agreement to perform and observe all of said terms and conditions.

IN CITY COUNCIL

FEB 1 - 1962

READ and PASSED

Edward W. Chugley
President
Robert W. Whelan
Clerk

APPROVED

FEB 2 - 1962

William H. Fitzgerald
MAYOR

No.

~~XXXXXXXXXX~~

~~XXXXXXXXXX~~

RESOLUTION PERMITTING THE
OUTLET COMPANY TO BUILD A
BRIDGE OVER ACROSS PINE STREET

JAN 29 3 43 PM '62

CITY CLERK'S OFFICE
PROVIDENCE, R.I.

Mr. Cooper. City Engineer

REVISIONS	
A	KNOWLTON
B	BRIDGE
C	BRIDGE

ISSUES

PROJECT NUMBER		238
GAGE & MARTINSON		ENGINEERS
NEW YORK, N. Y.		212A
SELF PARKING FACILITY		10/24/61
THE OUTLET COMPANY		PROVIDENCE, R. I.
EDDY STREET ELEVATION		1/8" = 1'-0"

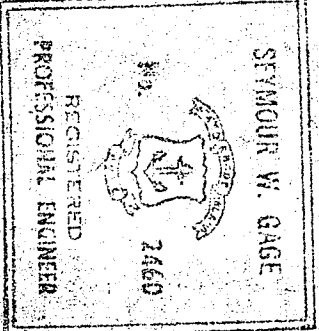

EDDY STREET ELEVATION

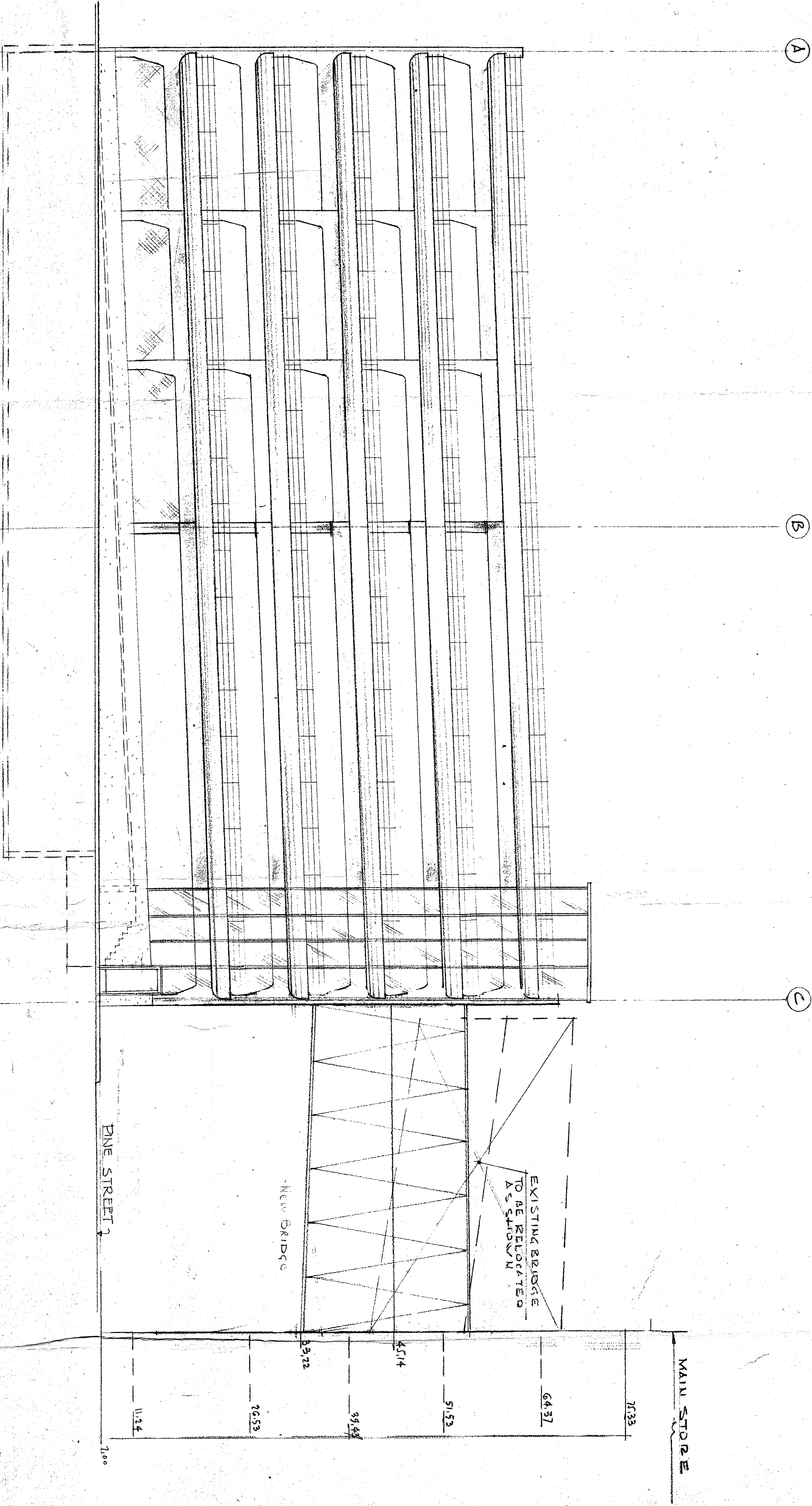

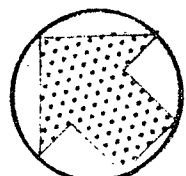

21 SPACES @ 9'-0" = 189'-0"

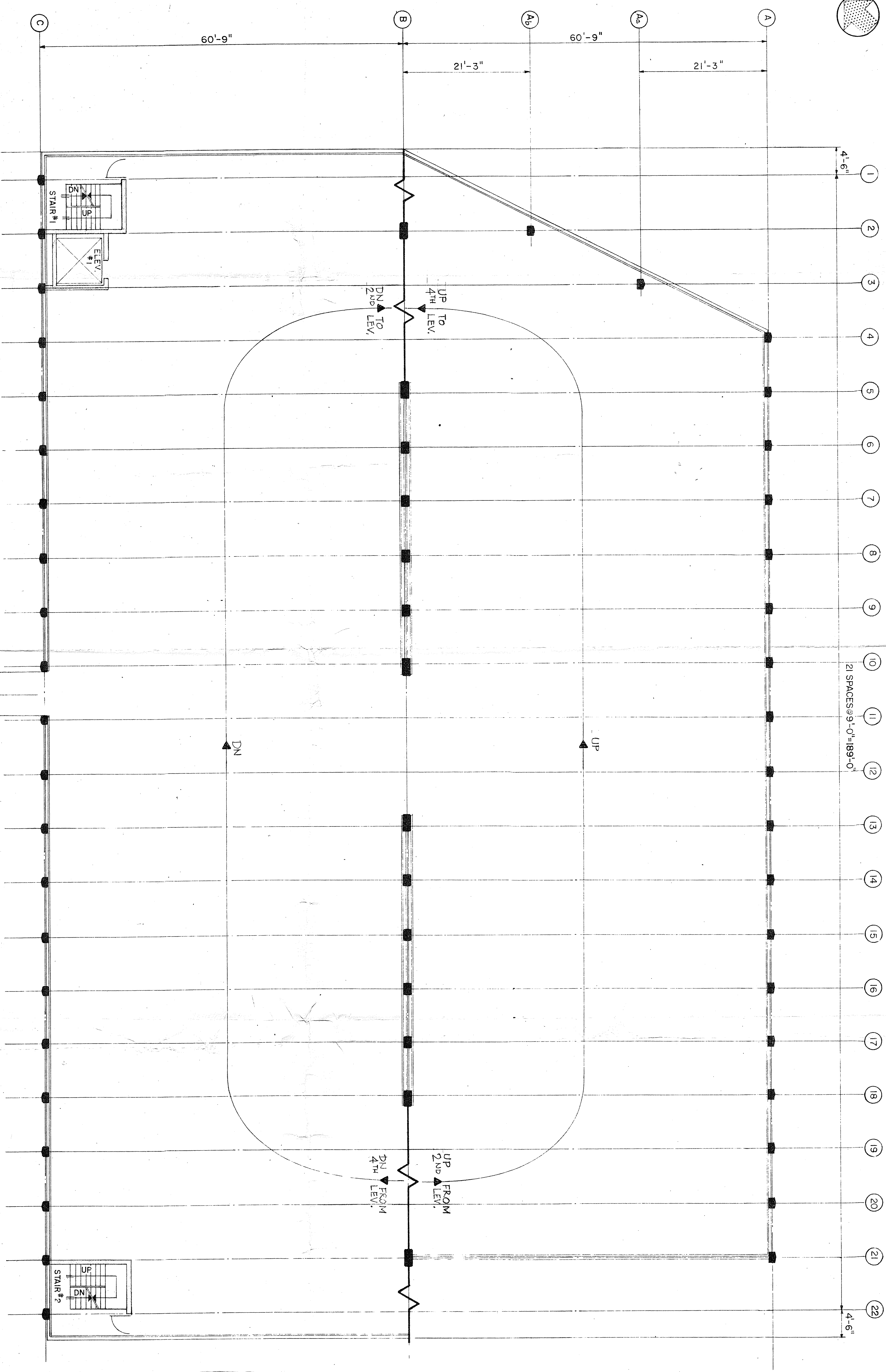

REVISIONS	
1	A - 13 Nov 61 - 8M Bridge Revision

ISSUES

PROJECT NUMBER 238	
DATE NUMBER 238	
SCALE 8" = 1'-0"	
GAGE & MARTINSON ENGINEERS NEW YORK, N.Y. SELF PARKING FACILITY THE OUTLET COMPANY PROVIDENCE, R.I.	
STAMP OF G.O.C. No. 2152 PROFESSIONAL ENGINEER	

Protected by copyright law.
All rights reserved. No part
of this publication may be reproduced
without permission in writing from
Gage & Martinson.

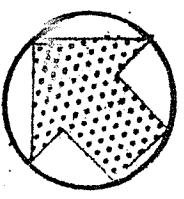

REVISIONS	
1	13 NOV 81 - 80'
2	BRIDGE REVISIONS

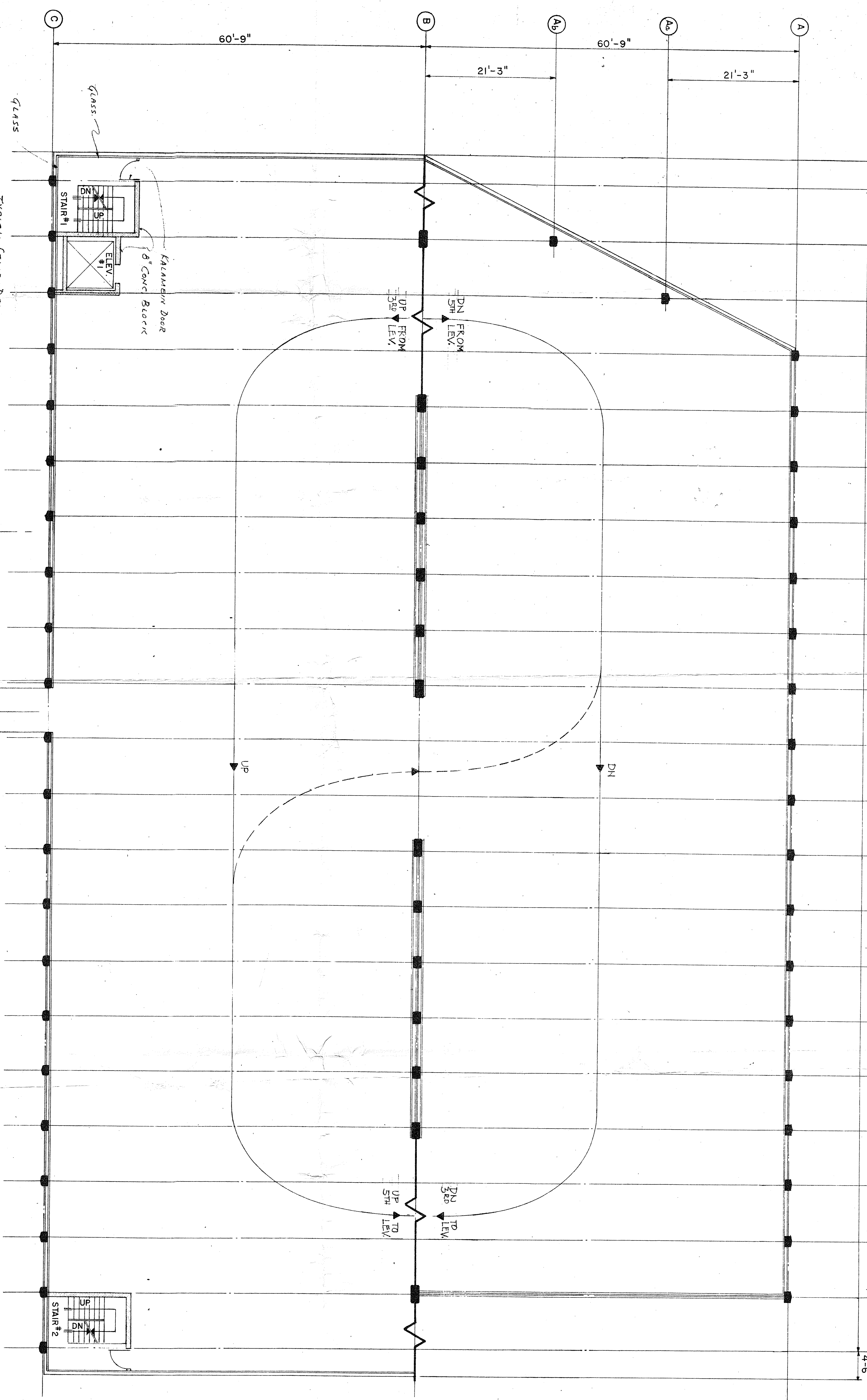

EXISTING BRIDGE TO MAIN STONE

NEW BRIDGE TO MAIN STONE STAIR ENCLOSURE, BRIDGE TO BE OF INCOMBUSTIBLE MATERIALS WITH KALAMEN HR DOORS AT EITHER END, AND SPRINKLERED.

TYPICAL STAIR DETAILS

DESIGNED BY GAGE & MARTINSON
ALL DIMENSIONS ARE IN FEET AND INCHES
UNLESS OTHERWISE SPECIFIED
WITHIN EXISTING WALLS
GAGE & MARTINSON

GAGE & MARTINSON
ENGINEERS
NEW YORK, N.Y.

PROJECT NUMBER
238

SELF PARKING FACILITY
THE OUTLET COMPANY
PROVIDENCE, R.I.

DWG. NUMBER
238
10/24/81

4TH LEVEL PLAN

SCALE
1/8" = 1'-0"

ISSUES

10-25-61