

STANLEY P. BLACHER  
Chairman

JOHN RAO, JR.  
Vice Chairman

ROBERT J. BEVILACQUA

RAYMOND E. GRIMES

MURRAY A. COHEN

EDWARD W. XAVIER

ANTHONY C. MEROLA

VINCENT PALLOZZI  
Secretary

STANLEY BERNSTEIN  
Executive Director



PROVIDENCE REDEVELOPMENT AGENCY

September 12, 1975

MAYOR VINCENT A. CIANCI, JR.  
Ex-Officio

REPORT TO THE CITY COUNCIL

The Honorable City Council  
City of Providence  
City Hall  
Providence, Rhode Island

Gentlemen:

The Providence Redevelopment Agency, in accordance with the provisions of Paragraph 10, Chapter 1971-24 of the Ordinances of the City of Providence, approved May 10, 1971, as amended by Chapter 69-47 of the Ordinances of the City of Providence, approved November 28, 1969, and Title 45, Chapters 31-33 of the General Laws of Rhode Island 1956, hereby reports concerning the proposed sale of real property within the West Broadway NDP, A2-1, Year II.

1. The Agency proposes the sale of Parcel 4 consisting of 4,000 sq. ft. of land and delineated on the attached map within the West Broadway NDP Year II for the disposition price of \$600.00 to Edward A. Ricci of 106 Gesler Street, Providence, Rhode Island. The parcel will be developed for residential off-street parking re-use in accordance with plans approved by the Providence Redevelopment Agency.
2. The Agency proposes the sale of Parcel 28A consisting of 1,600 sq. ft. of land and delineated on the attached map within the West Broadway NDP Year II for the disposition price of \$240.00 to Frederick and Tina Regan of 60 Bainbridge Avenue, Providence, Rhode Island. The parcel will be developed for a residential landscaped area reuse in accordance with plans approved by the Providence Redevelopment Agency.

Respectfully submitted,

IN CITY COUNCIL  
OCT 16 1975

READ:

WHEREUPON IT IS ORDERED THAT  
THE SAME BE RECEIVED.

*Ernest Cooper*  
CLERK

*Stanley Bernstein*  
Stanley Bernstein  
Executive Director

IN CITY COUNCIL

SEP 18 1975

FIRST READING

REFERRED TO COMMITTEE ON

URBAN REDEVELOPMENT  
RENEWAL & PLANNING

Ummant Vespa  
CLERK

THE COMMITTEE ON

Recommends

Be Received  
Ummant Vespa  
Sept. 30, 1975

Clerk

URBAN REDEVELOPMENT  
RENEWAL & PLANNING

STREET

ALMY

GESLER

STREET

120.00'

40.00'

89°53'-20"

90°06'-40"

100.00'

100.00'

90°06'-40"

89°53'-20"

40.00'

Area = 4,000 ± Sq.Ft.

Handwritten notes and arrows pointing to the survey lines.

Handwritten notes and arrows pointing to the survey lines.

Land Within the  
West Broadway Project Area  
belonging to the  
Providence Redevelopment Agency  
Scale 1"= 40' March 1974

BAINBRIDGE

AVE.

29-09

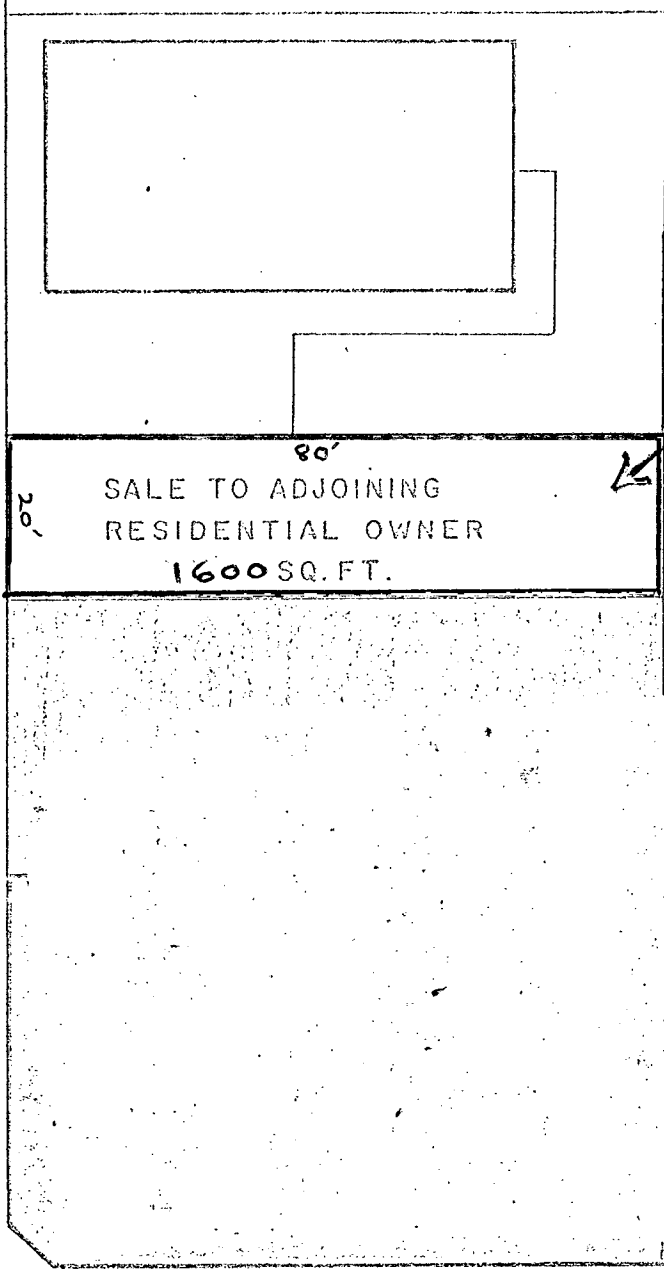

PARCEL 28A.

ST.

TOBEY

WESTMINSTER

ST.

PROPOSED SITE PLAN  
PARCEL NO. 28A YEAR 2

WEST BROADWAY NDE

PROVIDENCE REDEVELOPMENT AGENCY



JULY 16, 1975

ORIGINAL