

City of Providence
DEPARTMENT OF MILK INSPECTION

C. V. Chapin Hospital
153 Eaton Street, Providence, R.I.

February 2, 1961

To the Honorable The City Council of the City of
Providence, Gentlemen:

The following list of individuals, firms, companies,
corporations, etc., with the approval of the Inspector
of Milk, respectfully request licenses to sell milk,
cream and skimmed milk in the City of Providence.

IN CITY COUNCIL
FEB 2 - 1961

READ AND GRANTED

Deverette Clark
CLERK

Respectfully submitted,

Joseph Smith
Joseph Smith, M.D.
Inspector of Milk

- | | | | |
|---|--|----|---|
| 1 | ALMEIDA'S DAIRY
ANTHONY ALMEIDA
598 Waterman Avenue
East Providence, R.I. | 6 | BROOKSIDE DAIRY
578 Maple Avenue
Barrington, R.I. |
| 2 | Andersons Dairy
90 Smithfield Road
North Prov., R. I. | 7 | W. B. Brown & Sons
931 Park Ave.
Cranston R. I. |
| 3 | ARROW LAKES DAIRY
Leon H. Cornell
437 Scituate Ave.
Oaklawn, R.I. | 8 | CHASE & BUTTERFLY DAIRY FARMS
Great Road
Lincoln, Rhode Island |
| 4 | JOSEPH BALDINO
37 Palmer Avenue
Cranston, R.I. | 9 | Halbert M. Dufault
105 Fairview Ave.
Pawtucket, R. I. |
| 5 | Howard C. Barber
28 Mary Ave.
East Prov., R. I. | 10 | ERNEST ALMONTE
COLONY DAIRY
22 Bergen Street
Providence, R. I. |

- | | | | |
|----|---|----|--|
| 11 | CRANSTON FARMS, INC.
Michael Perrino, Pres.
50 Leyden St.
Cranston, 10. R.I. | 26 | THEODORE R. ARMSTRONG
A. B. Munroe Dairy
151 Brow S treet
East Providence, R.I. |
| 12 | DAY'S WAYSIDE DAIRY
28 Brooks Street
Cranston, R.I. | 27 | NEEDHAM'S DAIRY
WILLIAM LA PLANTE
70 Lynch Street
P rovidence, R.I. |
| 13 | DE CIANTIS BROS. DAIRY, INC.
Quaker Lane
West Warwick, R. I. | 28 | HAROLD B. NELSON
Burlingame Road
Oaklawn, R.I. |
| 14 | East Greenwich Dairy Co.
East Greenwich, R. I. | 29 | W. C. Newman
28 Newmah Ave.
Johnston, R. I. |
| 15 | Farmers Dairy, Inc.
275 Hartford Ave.
Prov., R. I. | 30 | NEW VERMONT CREAMERY
100 Willard Avenue
P rovidence, R.I. |
| 16 | E. A. Fiske
93 Wilson Ave.
Rumford, R. I. | 31 | PURPIN ORCHARD DAIRY
John T. Kelly
1458 Oaklawn Avenue
Cranston, R. I. |
| 17 | MILTON P. GLARD
861 Smithfield Avenue
Saylesville, R.I. | 32 | HEAD'S DAIRY
1546 Fall River Avenue
Seekonk, Mass. |
| 18 | JAMES L. HEPPESEY
341 Fruit Hill Ave.
North Providence, R. I. | 33 | AMERICO P. D'ALLESANDRO
River View Dairy
27 Commonwealth Avenue
Barrington, R. I. |
| 19 | H. P. HOOD & SONS
135 Harris Avenue
Providence, R. I. | 34 | SALOIS SANITARY DAIRY
660 Cottage Street
Pawtucket, R.I. |
| 20 | KENNETH E. JORDAN
40 Arlington Ave.
Cranston, R.I. | 35 | SHADOW LAWN DAIRY
JOSEPH P. ROSE
118 So. Spruce Street
East Providence, R.I. |
| 21 | GEORGE H. KELLEY
18 Allendale Avenue
North Providence, R. I. | 36 | SMITHFIELD DAIRY
JOHN DE COTIS
154 Douglas Pike
Esmond 17, R.I. |
| 22 | LONE ELK DAIRY
Walter L. W arzycha
398 Kenyon Avenue
Pawtucket, R.I. | 37 | SNO-WITE DAIRY
JOHN DE FONTES
167 Hazard Avenue
East Providence, R. I. |
| 23 | MAYFLOWER CREAMERY CO., Inc.
76 Midway Street
Boston 10, Mass. | 38 | JOSEPH SOUZA
29 Fleming Ave.
East Providence, R.I. |
| 24 | JOSEPH MIGA
Sunny View Dairy
69 Frey St.
Pontiac, R.I. | 39 | WILLIAM H. STEERE
Douglas Pike
Smithfield, R. I. |
| 25 | MT. P LEASANT - BARBER DAIRY
33 Dearborn Street
Providence, R. I. | 40 | SUNCREST DAIRY
OLIVER DEL BONIS
275 Hartford A venue
Providence, R.I. |

41 TURNER-LEES DAIRY, INC.
395 Angell Road
North Providence, R. I.

42 JOHN VINCENT
165 Vincent Avenue
East Providence, R. I.

43 WHITING MILK COMPANY
40 Tockwotton Street
Providence, R. I.

44 SYDNEY B. WINSOR
18 Clinton St.
Johnston, R. I.

45 AUGUST DI SEGNA
42 A Street
Cranston, R. I.

46 KOERNER'S LUNCH
LOUIS & JOHN KATSET OS
18 Aborn Street
Providence, R. I.
HAIGANOUSH KUSHIGIAN

47 PIRATES DEN
32 Aborn Street
Providence, R. I.

48 GOURMET REST AURANT
ALFRED TESTA
247 Aborn Street
Providence, R. I.

49 ABRAHAM SHUSTER
98 Academy Avenue
Providence, R. I.

50 LEO HIGGINS
129½ Academy Ave.
Providence, R. I.

51 EVER READY DINER INC.
50 Admiral Street
Providence, R. I.

52 Luigi Vendetti
190 Admiral St.
Prov., R. I.

53 PETER COCCO
250 Admiral Street
Providence, R. I.

54 THOMAS CAMBIO
379 Admiral Street
Providence, R. I.

55 ROSE COLANDUONO
571 Admiral Street
Providence, R. I.

56 ANTHONY'S SEA
ANTHONY RAO
680 Admiral Street
Providence, R. I.

57 Antonio Venditelli
686 Admiral St.
Prov., R. I.

58 CLUB BEISTER
Mrs. Vera Bertuglio
770 Admiral St.
Providence, R. I.

59 NICHOLAS C. ZAMMARELLI
828 Admiral Street
Providence, R. I.

60 GAIL'S VARIETY
ANN D. MULCAHY
3½ Algonquin Street
Providence, R. I.

61 JOHNSON'S HUMMOCKS, INC.
245 Allens Ave.
Providence, R. I.

62 HOWARD D. JOHNSON CO.
800 Allens Ave.
Providence, R. I.

63 Ralph Zito
165 Almy St.
Prov., R. I.

64 SONY'S SEA
MICHAEL RINUCCI
166 Almy Street
Providence, R. I.

65 ANITA TRANSUE
95 Althea Street
Providence, R. I.

66 Edith Teutonico
62 America Street
Providence, R. I.

67 THE L. M. CARR CO.
107 Angell St.
Providence, R. I.

68 NEWPORT CREAMERY, INC.
465 Angell Street
Providence, R. I.

69 OLGA'S VARIETY
93 Argol Street
Providence, R. I.

70 ASHBURTON INC. CLUB 18
Victor Benedetta Filippi
18 Ashburton Street
Providence, R. I.

- | | | | |
|----|---|-----|--|
| 71 | A. MASTRODICASA
151 Atwells Avenue
Providence, R.I. | 86 | ANTONIO GEORGE
5-7 Bough Street
Providence, R. I. |
| 72 | Smith's Restaurant
391 Atwells Avenue
Providence, R.I. | 87 | JOHN M. PAROLISI
71 Bradford Street
Providence, R. I. |
| 73 | MAE D'AGOSTINO
426 Atwells Avenue
Providence R. I. | 88 | BLAKES SPA
305 Branch Avenue
Providence, R. I. |
| 74 | MONTI'S SPA
ANTHONY A. MONTI
459 Atwells Avenue
Providence, R. I.
MICHAEL COMO | 89 | JOHN ANDREOZZI
320 Branch Ave.
Providence, R.I. |
| 75 | Como's Coffee Bar
529 Atwells Ave.
Providence, R.I. | 90 | FRANK IMPROTA
PARK VARIETY
446 Branch Avenue
Providence, R.I. |
| 76 | DONNA'S VARIETY
677 Atwells Avenue
Providence, R.I. | 91 | IMONDI'S LUNCH
ANTHONY IMONDI
466 Branch Avenue
Providence, R. I. |
| 77 | EAGLE CREAMERY
DOMENIC MACCARONE
968 Atwells Avenue
Providence, R.I.
JOSEPH CICCONE | 92 | FREEWAY TENPINS, INC.
LLOYD E. BLISS, PRES.
650 Branch Avenue
Providence, R. I.
MOLLIE STRASHEWICK |
| 78 | 43 Bath Street
Providence, R. I. | 93 | Met Cafe
10 - 10 1/2 Broad Street
Prov. R. I. |
| 79 | ALFRED E. HUTCHINSON
Hutchenson's Grocery
163 Benefit Street
Providence, R. I. | 94 | THEODORE PANAGIOTIS
21 Broad Street
Providence, R.I. |
| 80 | The University Club
219 Benefit St.
Prov., R. I. | 95 | HELMER DRUG CO., INC.
95 Broad Street
Providence, R.I. |
| 81 | Rose Solomon
404 Benefit St.
Prov., R. I. | 96 | GREATER PROVIDENCE Y. M. C. A.
160 Broad Street
Providence, R. I. |
| 82 | HOME CLUB
Edward Clarke, Mgr.
6 Benevolent Street
Providence, R. I. | 97 | MEHRAN TORKOMIAN
Columbia Restaurant
189 Broad St.
Providence, R.I. |
| 83 | BROWN BEAR REST AURANT
CHIN JUNG
85 Benevolent Street
Providence, R.I. | 98 | Max Greenberg
222 Broad St.
Prov., R. I. |
| 84 | BAYANT COLLEGE SNACK BAR
105 Benevolent Street
Providence, R.I. | 99 | CONTINENTAL DINER
227 Broad Street
Providence, R.I. |
| 85 | ANTHONY DE THOMAS
29 Bond Street
Providence, R.I. | 100 | SHERMAN'S SP A
B. & I. SHERMAN
328 Broad Street
Providence, R.I. |

101	CLUB EL RIO, INC. 414 Broad Street Providence, R.I.	116	BESSIE KERZNER Bessie's Variety 910 Broad St. Providence, R.I.
102	DOHERTY DRUG, INC. 514 Broad Street Providence, R.I.	117	O'SOLO MIO ALBERT BADESSA 934 Broad Street Providence, R.I.
103	CHARLES TAPPER 583 Broad St. Providence, R. I.	118	F.W.WOOLWORTH CO. INC. 950 Broad St. Providence, R.I.
104	MAX BOCHNER Arcadia Pharmacy Co., Inc. 626 Broad St. Providence, R.I.	119	THE GREAT A & P TEA CO. 960 Broad Street Providence R. I.
105	LOUIS COMO 630 Broad Street Providence, R. I.	120	Vincent Healy 971 Broad St. Prov., R. I.
106	LEO GOOLGASIAN 676 Broad St. Providence, R.I.	121	Samuel P. Block 1033 Broad St. Prov., R. I.
107	NORMAN'S PHARMACY NORMAN J. CABRAL 736 Broad Street Providence, R. I.	122	PAUL KULAJIAN 1091 Broad Street Providence, R. I.
108	TONY BOCHOLIAN 759½ Broad Street Providence, R. I.	123	JOSEPH & IRVING GREENBERG 1100 Broad Street Providence R. I.
109	JULIUS KAUFMAN 772 Broad Street Providence, R. I.	124	RAYMOND & MARIA CELONA 1228 Broad Street Providence, R.I.
110	HODOSH BROS. 802 Broad Street Providence, R.I.	125	Vivian Flick 1274 Broad St. Prov., R. I.
111	SAMUEL GREENBERG Martinique, Inc. 832-834 Broad Street Providence, R.I.	126	Newport Creamery 1337 Broad Street Providence, R.I.
112	Smith Bldg. Coffee Shop 861 Broad Street Providence, R.I.	127	ISRAEL FRESCOTT 1453 Broad St. Providence, R. I.
113	ADAMS DRUG 866 Broad Street Providence, R.I.	128	FLORENCE S. MASON 1469 Broad St. Providence, R. I.
114	PHILLIPS DRUG CO. 890 Broad Street Providence, R.I.	129	KENNEDY COMPANY, INC. 1503 Broad St. Providence, R.I.
115	PAULINE'S LUNCH IDA MAE MARSHALL 895 Broad Street Providence, R.I.	130	MC CARTHY'S NEWS STAND 155 Broadway Providence, R.I.

- 131 DE PASQUALE'S
PROFESSIONAL PHARMACY
267 Broadway
Providence, R. I.
- 132 AURORA CIVIC ASSOCIATION
289 Broadway
Providence, R. I.
- 133 HERBERT E. RICKETSON
300 B roadway
Providence, R. I.
- 134 CARLO MEROLA
Uptown Luncheonette
318 Broadway
Providence, R. I.
- 135 SCALERA'S BROADWAY DRUGS, INC.
400 B roadway
Providence, R. I.
- 136 EVA I. COTTI
506 Broadway
Providence, R. I.
- 137 White Tower Management Corp.
673 Broadway
Prov., R. I.
- 138 FRIENDS MARKET
126 Brook Street
Providence, R. I.
- 139 HALIM R. JOSEPH
147 Brook St.
Providence, R. I.
- 140 D & G LUNCHEONETTE
ARTHUR GEMMELL, JR.
89 Bucklin Street
Providence, R. I.
- 141 LINCOLN SCHOOL FOR GIRLS
301 Butler Avenue
Providence, R. I.
- 142 CAMPANELLA'S CAFE
9 Camden Ave.
Prov., R. I.
- 143 AYRASSIAN BROTHERS
135 Camden Ave.
Providence, R. I.
- 144 DAVID LEVINE
149 Camp St.
Providence, R. I.
- 145 MILTON KESSLER
180 Camp Street
Providence, R. I.
- 146 IRVING BILLER
190 Camp Street
Providence, R. I.
- 147 ISRAEL M. LECHT
199 Camp St.
Providence, R. I.
- 148 HOSPITAL SERVICE CORP. OF R. I.
31 Canal St.
Providence, R. I.
- 149 ARTHUR KOCH
39 Candace Street
Providence, R. I.
- 150 JAMES J. CORRY
42 Candace St.
Providence, R. I.
- 151 CAELISE'S MARKET
186 Carpenter Street
Providence, R. I.
- 152 KOZARA'S MARKET
W. KOZARA
350 Chalkstone Avenue
Providence, R. I.
- 153 FRANK'S VARIETY
FRANK VENTRIGLIA
685 Chalkstone Avenue
Providence, R. I.
- 154 Vincent A. Bilotti
693 Chalkstone Ave.
Prov., R. I.
- 155 PARK GRILL
Frank Di Cenzi
915 Chalkstone Ave.
Providence, R. I.
- 156 THOMAS SACCO
936 Chalkstone Ave.
Providence, R. I.
- 157 John F. Mc Carthy
941 Chalkstone Ave.
Prov., R. I.
- 158 MOUNT PLEASANT GRILLE
1040 Chalkstone Ave.
Providence, R. I.
- 159 FRANK & PHILIP DI PAOLO
1043 Chalkstone Avenue
Providence, R. I.
- 160 Alfred A. Andreozzi
1065 Chalkstone Ave.
Prov., R. I.

- 161 MARIA'S RESTAURANT
JOSEPH GILMETTE
1112 Chalkstone Street
Providence, R. I.
ANTHONY VITALE
- 162 Mt. Pleasant Pharmacy
1243 Chalkstone Avenue
Providence, R. I.
- 163 C. Del Vecchio & Son
1294 Chalkstone Ave.
Prov., R. I.
- 164 ALFRED E. CARABINIERE
1368 Chalkstone Avenue
Providence, R. I.
- 165 AL'S CAFE, INC.
162 - 164 Charles Street
Providence, R. I.
- 166 DEL'S CAFE INC.
MICHAEL F. DEL GIUDICE
375 Charles Street
Providence, R. I.
- 167 ORESTES IACOBUCCI
WHITE CROSS PHARMACY
550 Charles Street
Providence, R. I.
- 168 BETTY'S STA
609 Charles Street
Providence, R. I.
- 169 Vincent D'Adamo
614 Charles St.
Prov., R. I.
- 170 ANDY'S STA
ANDREW ACCAIOLI
812 Charles Street
Providence, R. I.
- 171 THERESA'S VARIETY STORE
THERESA M. CANALE
160 Courtland Street
Providence, R. I.
- 172 NEAR EAST MARKET
HARRY TOUMASIAN
41 Cranston S treet
Providence, R. I.
- 173 RALPH and MADELINE'S RESTAURANT
152 Cranston Street
Providence, R. I.
- 174 ANTHONY B. LANFREDI
Bridgham Pharmacy
220 Cranston St.
Providence, R. I.
- 175 TURF CAFE
JOHN IANNACCARO
227 Cranston Street
Providence, R. I.
- 176 ARMORY PHARMACY
Alfred & Albert Pistocco
291 Cranston St.
Providence, R. I.
- 177 NEW YORK SYSTEM RESTAURANT
318 Cranston S treet
Providence, R. I.
- 178 HENRY J. GUILLETTE
384 Cranston St.
Providence, R. I.
- 179 Armando Giarusso
410 Cranston St.
Prov., R. I.
- 180 Horace F. Colucci
434 Cranston St.
Prov., R. I.
- 181 KING'S VARIETY STORE
ITALO & AMERICO BELLINI
490 Cranston Street
Providence, R. I.
- 182 LINWOOD RESTAURANT
ROSE M. LA VALLEY
619 Cranston Street
Providence, R. I.
- 183 CRANSTON PUBLIC MARKET
JOHN H. STOKLER
747 Cranston Street
Providence, R. I.
- 184 CAROL'S DELICATESSEN
57 Crary Street
Providence, R. I.
- 185 Jacob Dubovick
300 Dean St.
Prov., R. I.
- 186 MT. PLEASANT DAIRY INC.
HUGO CICCHITELLI & M. C. TULLO
33 Dearborn Street
Providence, R. I.
- 187 GABRIEL FENRI
48 De Pasquale Avenue
Providence, R. I.
- 188 DE SOTO GROCERY
CHARLES DOMNARSKI
13 De Soto Street
Providence, R. I.
- 189 Charles Vartabedian
248 Dexter Street
Providence, R. I.
- 190 BULOVA WATCH CO., INC.
425 Dexter St.
Providence, R. I.

- 191 Sam Saroian
80 Diamond St.
Prov., R. I.
- 192 MARTHA'S VARIETY
MARTHA BERNARD
8 Division Street
Providence, R.I.
White Tower Management Corp.
- 193 68 Dorrance St.
Prov., R. I.
- 194 TAS TEE DONUT SHOPPE
74 Dorrance St.
Providence, R.I.
- 195 MARION E. CLARKIN
90 Dorrance St.
Providence, R. I.
- 196 Star Del / Restaurant Co.
21 Douglas Avenue
Providence R.I.
- 197 DOUGLAS VARIETY
30 Douglas Avenue
Providence, R.I.
- 198 Nathan Waldman
46 Douglas Ave.
Prov., R. I.
- 199 GEORGE'S MARKET
151 Douglas Ave.
Providence, R.I.
- 200 ALIBI CAFE, INC.
165 Douglas Avenue
Providence, R.I.
- 201 TIKOLIAN'S MARKET
365 Douglas Ave.
Providence, R.I.
- 202 WILLIAM OGDEN
396 Douglas Ave.
Providence, R. I.
- 203 ROMA PIZZERIA
FRANK MAROCCO
580 Douglas Avenue
Providence, R.I.
- 204 DOMENIC CUSANO
639 Douglas Avenue
Providence. R. I.
- 205 BILL'S VARIETY
WILLIAM PILTT E
800 Douglas Avenue
Providence, R.I.
- 206 LA SALLE SPA
DOMENICK DE CORPO
525 Eaton Street
Providence, R.I.
- 207 HENRY D. LUKE
59 Eddy Street
Providence, R.I.
- 208 ARTHUR BISHOP
489 Eddy Street
Providence, R.I.
- 209 MICHAEL VESCERA
Lido Bar & Grill
521-525 Eddy Street
Providence, R.I.
- 210 NINA'S DINETTE
LEONARD & NINA LEFEBRE
683 Eddy Street
Providence, R. I.
- 211 JOSEPH LAUTIERI
692½ Eddy Street
Providence R. I.
- 212 HARRY'S MEAT MARKET
HARRY ALTONIAN
742 eddy street
Providence, R.I.
- 213 JOSEPH F. LIZOTTE
833 Eddy St.
Providence, R.I.
- 214 R. E. SIMPSON CO.
953 Eddy St.
Providence, R.I.
- 215 Peter Zackarian
975 Eddy St.
Prov., R. I.
- 216 FALCO'S GRILLE
1195 Eddy S treet
Providence, R.I.
- 217 The Blue Bell
135 Elmgrove Avenue
Providence, R.I.
- 218 Hall's Drug S tores Inc.
149 Elmgrove A ve.
Prov., R. I.
- 219 ANNA'S VARIETY STORE
ANNA M. CICCARELLI
115½ Elmwood Avenue
Providence, R.I.
- 220 BLACKSTONE PHARMACY
THOMAS & GRACE FELSKI
181A Elmwood Avenue
Providence, R.I.

- | | | | |
|-----|---|-----|---|
| 221 | HANOVER DRUG COMPANY
187 Elmwood Avenue
Providence, R.I. | 236 | JOHN P. ATSALES
32 Empire Street
Providence, R.I. |
| 222 | PHYLLIS SIMONE
290 Elmwood Ave.
Providence, R. I. | 237 | EMPIRE DINETTE
LORETO DI MICCO
107 Empire Street
Providence, R. I. |
| 223 | BLACKSTONE MARKET
MAX F. BRIER
334 Elmwood Avenue
Providence, R. I. | 238 | R. I. STATE BUREAU FOR THE BLIND
24 Exchange Place
Providence, R.I. |
| 224 | STEPHEN GIACOBBI
GEORGE CELONA
370 Elmwood Avenue
Providence, R. I. | 239 | THE SENATE CAFE
35 Exchange Place
Providence, R.I. |
| 225 | Paul C. Broderick
506 Elmwood Ave.
Prov., R. I. | 240 | JOSEPH A. MC GARRY
1 Exchange Street
Providence, R.I. |
| 226 | MARGARET'S SANDWICH SHOP
508 Elmwood Avenue
Providence, R.I. | 241 | EVERETT KANDARIAN, JR.
34 Fountain Street
Providence, R.I. |
| 227 | Earl Drug Store Inc.
521 Elmwood Avee.
PProv., R. I. | 242 | HONEYDEW LUNCH & SODA
PETER DASKAL
74 Fountain Street
Providence, R.I. |
| 228 | THE NEWPORT CREAMERY INC
541 Elmwood Avenue
Providence, R.I. | 243 | Providence Journal Co.
75 Fountain St.
Prov., R. I. |
| 229 | UNITED STAR MARKET CO.
541 Elmwood Avenue
Providence, R.I. | 244 | DELFINO PHARMACY
98 Fountain Street
Providence, R.I. |
| 230 | COLONIAL PHARMACY, INC.
598 Elmwood Ave.
Providence, R.I. | 245 | KIERNAN'S TAVERN
JAMES KIERNAN
337-339 Fountain Street
Providence, R.I. |
| 231 | HOLIDAY GRILLE
648 Elmwood Avenue
Providence, R.I. | 246 | CARMELA LOMBARDI
471 Fountain Street
Providence, R.I. |
| 232 | CENTRAL DINER CO., INC.
Ralph J. Narducci
777 Elmwood Avenue
Providence, R. I. | 247 | HAVEN BROS DINER
ALBERT MOLLIKONE
Fulton Street
Providence, R.I. |
| 233 | IDA WEINSTOCK
ELMWOOD SPA, INC.
790 Elmwood Avenue
Providence, R.I. | 248 | FREDERICK SUNDERLAND
213 Gano Street
Providence, R.I. |
| 234 | Elton Greene
1243 Elmwood Ave.
Prov., R. I. | 249 | HAFET MARKARIAN GROCERY
HAFET MARKARIAN
45 Gilmore Street
Providence, R.I. |
| 235 | DRAKE'S LUNCH
Mrs. Eloise Drake
1245 Elmwood Avenue
Providence, R.I. | 250 | FRED'S CATERING SERVICE
67½ Gordon Avenue
Providence, R. I. |

- 251 William Brazil
69 Governor Street
Providence, R.I.
- 252 JORDAN REUTER
8 Griswold Avenue
Cranston, R.I.
- 253 THE SIXTY FOUR CORPORATION
MELVIN T. BERRY, PR ES.
200 H arborside Blvd.
Providence, R.I.
- 254 GEORGE & PETER MICHALOPOULOS
10 Harris Avenue
Providence, R.I.
- 255 SILVER T OF DINER
13 Harris Avenue
Providence, R.I.
- 256 A. NARCESSIAN
54 Harrison Street
Providence, R.I.
- 257 CANTEN GEN. ELEC. CO.
BERT ROBBINS
47 Hathaway Street
Providence, R.I.
- 258 BENNY VETTES
144 Hawkins Street
Providence, R. I.
- 259 HENRY R. MURPHY
6 Heath Street
Providence, R. I.
- 260 BRYANT COLLEGE OF BUSINESS ADM.
154 Hope Street
Providence, R.I.
- 261 EDWARD J. NORTON
Elgin Market
634 Hope Street
Providence, R. I.
- 262 ELLEN V. RIGNEY
721 Hope Street
Providence, R.I.
- 263 RICE'S GRILL
764 Hope Street
Providence 6, R.I.
- 264 HARRY M. BORNSTEIN
776 Hope Street
Providence, R. I.
- 265 AUERBACH'S DELICATESSEN
ISIDOR AUERBACH
782 Hope Street
Providence, R.I.
- 266 HOME THEATRE
ARTHUR LOCKWOOD
811 Hope Street
Providence, R.I.
- 267 Lewis F. Royal
836 Hope St.
Providence, R.I.
- 268 DELISI'S LUNCHEONETTE
MARENO DELISI
962 Hope Street
Providence, R.I.
- 269 CHARLIE'S RESTAURANT
CHARLES LINEHAN
1070 Hope Street
Providence, R. I.
- 270 HUDSON STREET MARKET
Joseph Mazzarella
68 Hudson St.
Providence, R.I.
- 271 IMPERIAL KNIFE CO.
IMPERIAL PLACE
PROVIDENCE, R.I.
- 272 Liberty Market & Co.
101 Ives St.
Providence, R.I.
- 273 A. R. MIRANDA
117 Ives Street
Providence, R. I.
- 274 Samuel Pavlow
118 Ives St.
Prov., R. I.
- 275 EVANGELINA MACHADO
198 Ives Street
Providence, R. I.
KINDEN SIA
- 276 Benjamin Berger
339 Ives Street
Providence, R.I.
- 277 ISADORE ZUSMAN
86 Jenkins St.
Providence, R. I.
- 278 NICK'S VARIETY STORE
NATALE COCCIA
33 Jewett Street
Providence, R. I.
- 279 HELEN M. BOICK
225 Jewett Street
ALBERTINA PIASIK
57 Julian St.
Providence, R.I.
- 280

281	RO DEE GROCERY ROSE STEELE 73 Kenyon Street Providence, R.I.	296	V. A. DELFINO 451 Manton Avenue Providence, R. I.
282	Anthony Spero 98½ Knight Street Providence, R.I.	297	Frank D'Andrea 513 Manton Avenue Providence, R.I.
283	KORNER SPA JOSEPH ALIA 115 Knight Street Providence, R.I.	298	EDWARD E. LEVY 910 Manton Ave. Providence, R. I.
284	TERESA CATUOGNO 155 Knight Street Providence, R.I.	299	MANTON DRUG STORE John R. Campoli 944 Manton Ave. Providence, R.I.
285	ANTHONY VONO, JR. 287 Knight Street Providence, R.I.	300	WILLIAM J. THORPE 76 Mathewson St. Providence, R.I.
286	GOLDEN NOB VARIETY ELVIRA MANTONE 295 Knight Street Providence, R.I.	301	STEBEN'S ARCADIA RESTAURANT, INC. HARRY EVERGATES, PRES. 92 Mathewson Street Providence, R. I.
287	WEINSTEIN'S LAKE PEARL MANOR INC. LAKE PEARL Wrentham, Mass.	302	WALDORF SYSTEM, INC. 108 Mathewson St. Providence, R.I.
288	ALFRED PALAZZO 93 Langdon St. Providence, R.I.	303	ALBERT E. SAGLIO 118 Mathewson St. Providence, R.I.
289	MACCARONE GROCERY 132 Laurel Hill Avenue Providence, R. I.	304	THE FLORIDIAN 123 Mathewson Street Providence, R.I.
290	Giovanni Del Pizzo 59 Ledge St. Prov., R. I.	305	JOSEPH FONTES 73 Messer Street Providence, R. I.
291	Leonard L. De Luca 51 Lockwood Street Providence, R.I.	306	FRED DE LUISE 161 Messer St. Prov., R. I.
292	JACOB COHEN 29 Manton Avenue Providence, R.I.	307	PLANTE'S FRUIT MARKET WM. A. PLANTE 18 Mt. Pleasant Avenue Providence, R.I.
293	UNITED STAR MARKET 80 Manton Avenue Providence, R.I.	308	BOULEVARD SPA 905 Narragansett Blvd. Providence, R.I.
294	NICHOLAS V. HICKEY 287 Manton Avenue Providence, R.I.	309	JIMMY'S VARIETY STORE JAMES DERDERIAN 933 Narragansett Blvd. Providence, R.I.
295	DIFILIPPO BROS. CATERERS 432 rear Manton Avenue Providence, R.I.	310	CHRISTINA DE MARTINO 228 New York Ave. Providence, R.I.

- | | | | |
|-----|---|-----|--|
| 311 | FRANK'S NEW YORKER
FRANK BRYER
399 New York Avenue
Providence, R.I. | 326 | Sadie's Restaurant
112 Orange Street
Providence, R.I. |
| 312 | EDWARD DAYIAN
154 North Main St.
Providence, R.I. | 327 | LESTER KESSLER
Korner's Market
122 Orms St.
Providence, R.I. |
| 313 | DAVIS DAIRY PRODUCTS
339 North Main Street
Providence, R. I. | 328 | BUSY BEE CAFE
302 Orms Street
Providence, R.I. |
| 314 | ELMER S. LAPPIN
475 North Main Street
Providence, R.I. | 329 | JIM'S VARIETY STORE
JAMES W. YEAGER
417 Orms Street
Providence, R.I. |
| 315 | HARRY F. BORNSTEIN
Main Delicatessen, Inc.
585 No. Main S treet
Providence, R.I. | 330 | B. A. BALLOU & CO., INC.
61 Peck St.
Providence, R. I. |
| 316 | MCKENNA PHARMACY
THOMAS MCKENNA
671 North Main S treet
Providence, R.I. | 331 | HINDLE GROCERY
GEORGE HINDLE
52 Pekin Street
Providence, R.I. |
| 317 | RAYMOND J. MILLER
672 North Main Street
Providence, R. I. | 332 | F & M GROCERY
124 Penn Street
Providence, R.I. |
| 318 | PATRICK COSTELLO
WEST RIVER LOUNGE
684 North Main Street
Providence, R. I. | 333 | ST. XAVIER'S ACADEMY
259 Pine Street
Providence, R.I. |
| 319 | R.I. SPORT SERVICE, INC.
1111 North Main St.
Providence, R.I. | 334 | ROLAND CAMPBELL
380 Pine St.
Providence, R.I. |
| 320 | ADAMS DRUG STORE
1200 North Main S treet
Providence, R.I. | 335 | SAMSON'S TRADING POST
SAMUEL D. SAMSON
453 pine Street
Providence, R.I. |
| 321 | DUNKIN DONUT
Nat Alterman
1245 North Main Street
Providence, R.I. | 336 | ANDREW MURPHY
The Calton Pharmacy
465 Pine Street
Providence, R. I. |
| 322 | SEARS & ROEBUCK CO.
1300 North Main Street
Providence, R. I. | 337 | OLIVER A. FANYON
Ann's Grill
98 Plain Street
Providence, R. I. |
| 323 | SETTENTO PIZZA
JOHN & ANGELINA ARRIGO
155 Ohio Avenue
Providence, R.I. | 338 | Sarkis Varadian
128 Plain St.
Prov., R. I. |
| 324 | Boar's Head Grocery & Market, Inc
73 Olive St.
Prov., R. I. | 339 | STERLING DRUG CO.
SOPHIE KASPARIAN
129 Plain S treet
Providence, R.I. |
| 325 | HOPE DRUG, INC.
240 Olney Street
Providence, R.I. | 340 | NEW YORK SYSTEM
FLORENCE STEVENS
20 Plainfield Street
Providence, R.I. |

- 341 KAZARIAN'S GROCERY
LEO F. KAZARIAN
313 Plainfield Street
Providence, R.I.
- 342 VENICE PIZZA
LOUISE CAVALLARO
376 Plainfield Street
Providence, R.I.
- 343 Peter Taber
381 Plainfield Street
Providence, R.I.
- 344 HY-TASTE RESTAURANT
DANTE GICCONE
501 Plainfield Street
Providence, R.I.
- 345 PATRICK JAMES TONER
JIM'S GROCERY & VEGETABLES
536 Plainfield Street
Providence, R.I.
- 346 HARRY & SAUL SIEGEL
574 Plainfield St.
Providence, R. I.
- 347 CHARLES L. WALCH, JR.
Wellington Ice Cream Co.
610 Plainfield Street
Providence, R.I.
- 348 CARL'S SPA
CECILE PICERNO
666 Plainfield Street
Providence, R.I.
- 349 PLEASANT STREET MARKET
BARSAM MELIKIAN
77 Pleasant Street
Providence, R.I.
- 350 Laurel Pharmacy
Clarence F. Manera
159 Pocasset Ave.
Providence, R.I.
- 351 SILVER LAKE PHARMACY
JOSEPH D. BUONAIUTO
279 Pocasset Avenue
Providence, R. I.
- 352 VINCENT LOMBARDO
338 Pocasset Avenue
Providence, R.I.
- 353 DAVOL RUBBER CO.
Mutual Benefit Ass'n.
69 Point Street
Providence, R. I.
- 354 VICTORIA T. DAVIDIAN
167 Point Street
Providence, R. I.
- 355 THOMAS J. & EDWARD MORAN
353 Point Street
Providence, R. I.
- 356 JOHN S. MACIEL
22 Pontiac Street
Providence, R. I.
- 357 S. PADEKHIAN
Potters Avenue Market
710 Potters Avenue
Providence, R.I.
- 358 LILLIAN A. HELIE
730 Potters Avenue
Providence, R. I.
- 359 CARROLL DRUG
756 Potter Avenue
Providence, R.I.
- 360 SARKIS VARTANIAN
83 Prairie Avenue
Providence, R.I.
- 361 R. Robert Perlman
183 Prairie Ave.
Prov., R. I.
- 362 FRED SPIGEL'S FOOD CENTER
FRED SPIGEL
229 Prairie Avenue
Providence, R.I.
- 363 TONY LOU'S SPA
294 Prairie Avenue
Providence, R. I.
- 364 HARRY GREENSPAN
322 Prairie Ave.
Providence, R.I.
- 365 Victor K. Webb
328 Prairie Ave.
Prov., R. I.
- 366 FLORENCE I. BLAIR
E.H. Blair Pharmacy
446 Prairie Ave.
Providence, R.I.
- 367 MANNY PETERS CAFE
MANUEL PEDRO
557 Prairie Avenue
Providence, R.I.
- 368 PRAIRIE DINER INC.
416 Public St.
Providence, R.I.
- 369 MELKON K. VARADIAN
PUBLIC ST. MKT.
454 Public Street
Providence, R. I.
- 370 JOHN DELLATOREA
698 Public Street
Providence, R. I.

- 371 GOV. DYER RESTAURANT, INC.
John P. Gionis
23 Rathbone St.
Providence, R.I.
- 372 PAUL D'ERRICO
131 Regent Ave.
Providence, R.I.
- 373 HAGOP DERMOOSHIGIAN
103 Reservoir Avenue
Providence, R.I.
- 374 STOP and SHOP OF R.I.
361 Reservoir Avenue
Providence, R.I.
- 375 LLOYD C. STEVENS
61 Richmond St.
Providence, R.I.
- 376 MIKE'S LUNCH CORP.
105 Richmond Street
Providence, R.I.
- 377 HARRY'S NEW YORK SYSTEM
219 Richmond Street
Providence, R.I.
- 378 WANDERIN RESTAURANT
Denno Kachard
295 Richmond Street
Providence, R.I.
- 379 ANTONETTA APICERNO
91 River Avenue
Providence, R. I.
- 380 HAROLD E. TURNBULL
Corner Super Food Market
114 Roger Wms. Avenue
Providence, R.I.
- 381 WILLIAMS BROS. INC.
ROGER WILLIAMS PARK
Providence, R.I.
- 382 JOHN J. PETROLINA
70 Rugby Street
Providence, R. I.
- 383 VINCENT B. BOSCIA
Little Jim's Pizzeria Restaurant
464 Silver Spring Street
Providence, R.I.
- 384 IRVING FLEISHMAN
Fleishman's Pharmacy
143 Smith St.
Providence, R.I.
- 385 Peter Mancini
220 Smith St.
Prov., R. I.
- 386 FRANCESCA RINALDI
259 Smith Street
Providence, R.I.
- 387 CARL'S DELICATESSEN
CARL H. MEISSNER
313 Smith Street
Providence, R.I.
- 388 HAROLD SIMPSON
Smith Hill Fish Market
399 Smith St.
Providence, R.I.
- 389 ERNEST P. P. S.
424 Smith St.
Providence, R. I.
- 390 LAM FONG RESTAURANT
488 Smith Street
Providence 8, R.I.
- 391 AUSTIN SNACK SHOPPE
661 Smith Street
Providence, R.I.
- 392 NEWPORT CREAMERY
670 C Smith Street
Providence, R.I.
- 393 Robert Block
675 Smith St.
Prov., R. I.
- 394 RALPH A. DI SARRO
New La Salle Pharmacy
1009 Smith St.
Providence, R.I.
- 395 BOWLADROME
MICHELE CERRONE
458 Smithfield Avenue
Providence, R.I.
- 396 MERRY GO ROUND CAFE
35 Snow Street
Providence, R.I.
- 397 RAFFI DERDERIAN
95 South St.
Providence, R.I.
- 398 Menas Yaghjian
17 South Angell St.
Prov., R. I.
- 399 DAVID W. PATTERSON
c/o Fireman's Mutual Ins. Co.
150 South Main Street
Providence, R.I.
- 400 JAFAR MOREID
Jafar's Variety Store
346 South Main Street
Providence, R. I.

- 401 MARY CRUZ
408 So. Main St.
Providence, R. I.
- 402 EVELYN'S SANDWICH SHOPPE
EVELYN SIMONELLI
89 Stewart Street
Providence, R. I.
- 403 RUSSO'S VARIETY
GIUSSEPPI RUSSO
39 Swiss Street
Providence, R. I.
- 404 THERESA DI NOFIRIO
42 Terrace Avenue
Providence, R. I.
- 405 LITTLE BROWN JUG
LEW-SOO-TOY
125 Thayer Street
Providence, R. I.
- 406 SAVOY MARKET
Leon Stevens
131 Thayer St.
Providence, R. I.
- 407 Samuel Brockman
229 Thayer St.
Prov., R. I.
- 408 BILL WOO & GEORGE B. CHEN
258 Thayer Street
Providence, R. I.
- 409 AVON PHARMACY
268 Thayer Street
Providence, R. I.
- 410 A. S. BUNN & CO.
273A Thayer Street
Providence, R. I.
- 411 ARSHAG DERDERIAN
ECONOMY MARKET
180 Thurbers Avenue
Providence, R. I.
- 412 CHARLES MORIGIAN
MIKE'S GROCERY
79 Union Avenue
Providence, R. I.
- 413 COCOANUT GROVE CAFE
JOSEPH RUCCI
207 Union Avenue
Providence, R. I.
- 414 N.Y. N.H. & Hartford Railroad
Union Station
Providence, R. I.
- 415 THEODORE G. FLIAKAS
Murphy's Restaurant, Inc
55-57-59 Union St.
Providence, R. I.
- 416 Semon Johnson
118 Valley St.
Prov., R. I.
- 417 THERESA'S CATERING RESTAURANT
BENJAMIN DI IORIO
166 Valley Street
Providence, R. I.
- 418 THOMAS A. CERVINI
ROADSIDE CATERING
235 Valley Street
Providence, R. I.
COMMERCIAL CATERING
HENRY A. PETERSON JR.
235 Valley Street
Providence, R. I.
- 419 CARUSO'S RESTAURANT INC.
247 Valley Street
Providence, R. I.
- 420 JOHN JACKSON, JR.
1696 Warwick Avenue
Warwick, R. I.
- 421 PLANTATIONS CONCESSIONS CO INC.
SHIPYARD DRIVE IN
1 Washington Avenue
Providence, R. I.
- 422 J. H. RESTAURANT, INC.
MISS DUTTONS
48 Washington Street
Providence, R. I.
- 423 GEORGE VIDARIAS
69 Washington St.
Providence R. I.
- 424 STRAND THEATRE
NATIONAL REALTY CO.
85 Washington Street
Providence, R. I.
- 425 TASTEE DONUT SHOPPS
PETER LEKOS
115 Washington Street
Providence, R. I.
HOTEL DREYFUS
PIONEER REALTY CORP.
119 Washington Street
Providence, R. I.
- 426 Wayne & Hong Chen
124 Washington St.
Prov., R. I.
- 427 THE CALIFORNIA RESTAURANT
JOHN XANTHAKIS
179 Washington Street
Providence, R. I.
- 428 ALICE'S RESTAURANT
184 Washington Street
Providence, R. I.

431 White Tower Management Corp.
191 Washington St.
Prov., R. I.

446 Childs Company of Prov.
142 Westminster St.
Prov., R. I.

432 HON HONG RESTAURANT
DICK WONG & HARRY YEE
194 Washington Street
Providence, R. I.

447 WALDORF SYSTEM INC.
160 Westminster Street
Providence, R. I.

433 NEW ENGLAND TEL. & TEL. CO.
234 Washington St.
Providence, R. I.

448 J. J. NEWBERRY CO.
201-209 Westminster Street
Providence, R. I.

434 ELKS CLUB
JANE G. HACKING
241 Washington Street
Providence, R. I.

449 F. W. WOOLWORTH CO.
229 Westminster Street
Providence, R. I.

435 THE MIDDEN, INC.
123 Waterman St.
Providence, R. I.

450 ALICE COFFEE SHOP
HENRY RECORVITS
236 Westminster Street
Providence, R. I.

436 CHARLES REITMAN
206 Wayland Avenue
Providence, R. I.

451 LAMHAM COFFEE SHOP INC.
290 Westminster Street
Providence, R. I.

437 EAST SIDE DELICATESSEN, INC.
ISAAC T. & MICHAEL J. RUFFUL
208 Wayland Avenue
Providence, R. I.

452 GLADDING'S, INC.
291 Westminster St.
Providence, R. I.

438 WAYLAND SQUARE PHARMACY, INC.
PAT ACCIARDO, JR.
9 Wayland Square
Providence, R. I.

453 SERIO LIGNORI
358 Westminster Street
Providence, R. I.

439 WALTER H. RICHARDSON
243 Webster Avenue
Providence, R. I.

454 KENNEDY & CO., INC.
364 Westminster St.
Providence, R. I.

440 Waldorf System, Inc.
10 Westminster St.
Providence, R. I.

455 THEODORE G. DANAKAS
690 Westminster Street
Providence, R. I.

441 MADELINE MCARDLE
HOSPITAL TRUST DINING ROOM
15 Westminster Street
Providence, R. I.

456 HOYLE DINETTE
MR. ARTHUR RIGGI
745 Westminster Street
Providence, R. I.

442 EDDIE'S FINE FOODS
EDWARD CAPUTO
73 Westminster Street
Providence, R. I.

457 GEORGE FAKURIS
Parky's Diner
762 Westminster St.
Providence, R. I.

443 TURK'S HEAD CLUB
76 Westminster St.
Providence, R. I.

458 White Tower Management Corp.
785 Westminster St.
Prov., R. I.

444 INDUSTRIAL NATIONAL BANK
100 Westminster Street
Providence, R. I.

459 KENNEDY & CO., INC.
829 Westminster St.
Providence, R. I.

445 Mee Hong Restaurant
102 Westminster Street
Providence, R. I.

460 VINCENZO S. DICOLA
885 Westminster Street
Providence, R. I.

461 John O. Brown
64 Walnut St.
Johnston, R. I.

476

R.I. HOSPITAL HOSPITALITY SHOP
593 Eddy Street
Providence, R.I.

462 CORNELL'S DAIRY, INC.
400 Phoenix Avenue
Oaklawn, R.I.

477

RALPH DANIELLO
871 Eddy St.
Providence, R.I.

463 JOSEPH DI RUZZO
Hill View Dairy
6 Piave Street
Marievill, No. Prov., R. I.

478

HOT EL PLAZA
122 Fountain Street
Providence, R. I.

464 HORTON BROS. DAIRY
45 Fairmount Avenue
East Providence, R.I.

479

GOVERNORS SPA
MAX COHEN
97 Governor Street
Providence, R.I.

465 GARELICK BROS. FARM'S INC.
LINCOLN WOODS FARM CO.
1199 West Central Street
Franklin, Mass.

480

Emilio A. Torvi
344 Hartford Avenue
Providence, R.I.

466 BIRCH HAVEN FARM
RAYMOND M. WILDER, JR.
285 Central Avenue
Johnston 9, R. I.

481

SHEPARD TEA ROOM
126 Mathewson Street
Providence, R.I.

467 DUMETRIA SIGMONTE
731 Academy Avenue
Providence, R.I.

482

MIDDLE STREET STEAK HOUSE, INC.
34 Middle Street
Providence, R.I.

468 EDWARD BATTISTA & SON
380 Admiral Street
Providence, R.I.

483

VINNIE'S CATERING
VINCENT DI PALMA
48 Mt. Pleasant Avenue
Providence, R.I.

469 ANTONIO FARGNOLI
712 Admiral Street
Providence, R.I.

484

ANGELO DOTI
24 North Main Street
Providence, R. I.

470 JERRY'S RESTAURANT
238 Atwells Ave.
Providence, R.I.

485

LOUIS SANDLER
Louis' Kosher Catering
95 Orms Street
Providence, R. I.

471 Harry Bedrosian
640 Broad St.
Prov., R. I.

486

LITTLE RHODY CATERERS
2827 Pawtucket Avenue
East Providence, R.I.

472 MAURICE GENTER
841 Broad St.
Providence, R.I.

487

NATIONAL FOOD STORE
28 Pontiac Street
Providence, R.I.

473 Joseph P. Kayatta
989 Broad St.
Prov., R.I.

488

COFFEE-AN' SERVICE, INC.
Louis Bilow & Morris Feldman
476 Silver Spring Street
Providence, R.I.

474 DAVID COHEN
590 Cranston Street
Providence, R.I.

489

A&R Variety
39 Spruce Street
Providence, R. I.

475 SHERATON BILTMORE HOTEL
11 Dorrance Street
Providence, R. I.

490

CAGNEY'S DINER INC.
FIORE PALAZZO
52 Troy Street
Providence, R. I.

- 491 ANNA I. D'ANTUONO
Mike's Diner Lunch Cart
675 Valley Street
Providence, R.I.
- 492 MICHAEL D'ANTUONO
Yankee Clipper, Inc.
675 Valley Street
Providence, R.I.
- 493 MT. PLEASANT POULTRY CO INC.
LOUIS VISCOLOSI INCES.
94-96 Washington Street
Providence, R.I.
- 494 PICCADILLY LOUNGE & RESTAURANT
206 Washington Street
Providence, R.I.
- 495 W. T. GRANT CO.
260 Westminster St.
Providence, R.I.
- 496 JOAN E. ST. ANGELO
1119 Westminster Street
Providence, R.I.
- 497 ROYAL LUNCH
JOHN TESSERIES
1179 Westminster Street
Providence, R.I.
- 498 PALM GARDENS REST., Inc.
1339 Westminster Street
Providence, R.I.
- 499 MARSHALL CUT RATE
Viola Lanfredi Marfisi
1365 Westminster Street
Providence, R.I.
- 500 LOUIS M. HALEY
LEONARD'S MARKET
1543 Westminster Street
Providence, R.I.
- 501 ARTHUR LILLA
1623 Westminster Street
Providence, R. I.
- 502 Arthur Vassilopoulos
1837 Westminster St.
Prov., R. I.
- 503 Kee Hong Restaurant
1855 Westminster Street
Providence, R.I.
- 504 VINCENT'S SIA
VINCENT LATO
1858 Westminster Street
Providence, R.I.
- 505 KENNEDY & CO. & INC.
1934 Westminster St.
Providence, R.I.
- 506 B. KALUNIAN CO.
1937 Westminster Street
Providence, R.I.
- 507 OLD COLONY COOPERATIVE BANK
58 Weybosset Street
Providence, R. I.
- 508 W. J. HUGHES
THE DO-NUT-KETTLE
84 Weybosset Street
Providence, R.I.
Tow He Gong
- 509 123 Weybosset St.
Prov., R. I.
- 510 COBB'S INC.
129 Weybosset St.
Providence, R.I.
- 511 SNACK BAR, INC.
JOSEPH F. ZUROWSKI
176 Weybosset Street
Providence, R.I.
- 512 Liggett Drug Co., Inc.
225 Weybosset St.
Prov., R. I.
- 513 White Front Lunch
401 Weybosset Street
Providence, R.I.
- 514 THOMAS RUFFUL
140 Wickenden Street
Providence, R.I.
- 515 CHARLES COELHO
Coelho Market
228 Wickenden Street
Providence, R.I.
- 516 William H. Cornell
394 Wickenden Street
Providence, R.I.
- 517 GERALD RICCI
JERRY'S BAKERY
454 Wickenden Street
Providence, R.I.
- 518 NATHAN'S GROCERY
281 Willard Avenue
Providence, R. I.
- 519 Isadore Nesvest
321 Willard Ave.
Prov., R. I.
- 520 CARMELLA P. MONTANARO
104 Willow Street
Providence, R. I.
- 521 THERESA DI IORIO
87 Winter St.
Providence, R.I.

A N N U A L R E P O R T

O F T H E

B U R E A U O F L I C E N S E S

Year ending December 31, 1960

Honorable Walter H. Reynolds
Mayor of Providence
City Hall, Providence, R. I.

Dear Mayor Reynolds:

The Bureau of Licenses submits herewith a report of its activities for the year ending December 31, 1960.

The Bureau has authorized the issuance of 12,979 licenses of various types, has held approximately ninety informal hearing, and there were sixty-eight licensees warned for minor violations without hearings. The Bureau conducted forty-nine hearings at which licensees violating the provisions of the law and the Rules and Regulations of the Bureau have been summoned, and disposition made of the cases as follows:

Licenses suspended

9	Class A - Retailer's
11	Class B - Victualer
7	Class C - Beverage
2	Class D - Club
1	Class E - Druggist
<u>1</u>	Hackney Carriage Driver
31	Total

Licensees Reprimanded

3	Class A - Retailer's
3	Class B - Victualer
3	Class C - Beverage
<u>1</u>	Class D - Club
10	Total

Licensees Found Not Guilty after Hearings

2 Class B - Victualer

1 Class B - Tavern

3 Total

License surrendered in lieu of standing trial

1 Hackney Carriage Driver

Licensees given suspended sentences after Hearing

2 Class B - Taverns

Cases filed, no disposition made

1 Class C - Beverage

2 Class B - Victualer

Twelve remonstrances filed against the granting of licenses were considered and after investigation by the Police Department were disposed of as follows:

6 applications granted

3 applications denied

3 applications withdrawn

The following is a detailed statement of all moneys received from licenses issued during the year ending December 31, 1960:

Intoxicating Beverage Licenses

Class A - Retailer's	169	84,500.00	
Class B - Tavern	7	10,700.00	
Class B -- Victualer	116	114,830.25	
Class B - Limited	2	400.00	
Class C - Beverage	175	87,500.00	
Class D - Club (\$100.)	3	300.00	
Class D - Club (\$250.)	31	7,750.00	
Class E - Druggist	43	430.00	
Class F - 24 Hour	33	330.00	306,740.25

Business and Non-Business Licenses

Taverns, 1st Class	2	200.00	
Taverns, 2nd Class	5	375.00	
Taverns, 3rd Class	9	450.00	
Laundry	236	2,360.00	
Sunday Sales	814	8,180.00	
Parking, Sundays	30	870.00	
Hawkers and Peddlers	83	379.00	
Junk Gatherers	6	30.00	
Second-Hand Stores	267	6,675.00	
Foundrymen	3	15.00	
Junk Shops	29	725.00	
Pawnbrokers	6	600.00	
Police Constable With Power	28	700.00	
Police Constables Without Power	14	330.00	
Private Detectives	13	325.00	
Permit to Carry Weapons	26	52.00	
Hackney Carriage Power Vehicle	182	1,820.00	
Hackney Carriage Drivers License	554	554.00	
Vehicle License	226	452.00	
License to Sell Revolvers	7	35.00	
Intelligence Office, 1st Class	12	600.00	
Show and Dance	1,874	13,115.00	
Pool Tables	13	1,250.00	
Bowling Alleys	23	3,200.00	
Athletic Exhibitions on Sunday	28	280.00	
Bingo	332	2,312.00	
Explosives	2	4.00	45,888.00

Dog Licenses

Dogs	3,705	5,356.75	
Kennels	9	<u>90.00</u>	5,446.75

Badge and Plate Fund

Peddlers Badges	147	73.50	
Junk Gatherers Badges	14	7.00	
Police Constable Badges	4	2.00	
Newsboys Badges	36	18.00	
Hack. Carriage Drivers Badges	556	278.00	
Hack. Carriage Markers	184	92.00	
Truck Markers	226	113.00	
Peddlers Tags for 1 day licenses	11	<u>2.20</u>	585.70

Departmental Credits

Transfer Licenses	153	2,205.00	
Certificate of Lost Licenses	4	8.00	
Registration Fees on Dog Licenses	<u>3,705</u>	<u>555.75</u>	<u>2,768.75</u>

Totals	1,178	12,979	361,429.45
--------	-------	--------	------------

Respectfully submitted,

Joseph E. Scumia

Chairman and Secretary,
Bureau of Licenses.

IN CITY COUNCIL

FEB 2 - 1961

READ:

WHEREUPON IT IS ORDERED THAT
THE SAME BE RECEIVED.

R. Everett K. Helan
CLERK

ANNUAL REPORT

DIVISION OF MINIMUM HOUSING STANDARDS

CITY OF PROVIDENCE

January 1, 1960 to January 1, 1961

Austin C. Daley
Director



CITY OF PROVIDENCE - RHODE ISLAND - Walter H. Reynolds, Mayor

Division of Minimum Housing Standards

Austin C. Daley
Director

City Hall
Providence 3, R. I.

January 31, 1961

The Honorable Walter H. Reynolds, Mayor
The Honorable City Council
of the City of Providence
City Hall
Providence, Rhode Island

Gentlemen:

In accordance with the provisions of Chapter 3715,
Public Laws of 1956; Section 2.8 of Chapter 1040, Ordinances
of 1956, the Division of Minimum Housing Standards submits
herewith its Annual Report.

Respectfully yours,

Austin C. Daley
Austin C. Daley
Director

ACD/amm

IN CITY COUNCIL
FEB 2 - 1961

READ:
WHEREUPON IT IS ORDERED THAT
THE SAME BE RECEIVED.

Robert Wheeler
CLERK

During the year survey work was completed on tracts Nos 9, 10, 11 and 12 and work was started on Tract No. 32. Because of the extreme deterioration in many of its structures and the consequent possibility of future redevelopment work, the area north of Atwells Avenue in tract No. 9 was not surveyed. However, complaints in this sector of tract No. 9 were answered promptly and violation notices issued.

Tract No. 32 is among the better of the 37 U.S. Census tracts in Providence in measure of well-maintained dwelling units. The survey of this tract was made at the request of the Providence Redevelopment Agency. Because of the exodus from Lippitt Hill many former residents of the Hill were moving into the southwestern corner of this tract and this section, for a number of reasons, was beginning to experience neglect and its resulting deterioration. The Mount Hope Neighborhood Improvement Association had also requested that this survey be conducted. This Association is composed of civic-minded people interested in keeping their community attractive.

The press has continued its strong and constant support of the work and objectives of this Division and one newspaper story revealed that, since bathing facilities became mandatory on September 9, 1959, there has been an average of one bathtub per day installed in Providence.

The record of the inspectors in the field continues to

be outstanding. Since May 13, 1957 they have performed approximately 125,000 inspections, each visit conducted in a manner friendly and efficient.

The Division's public relations remain excellent. The people are steadily becoming more aware and appreciative of the progress being made in the fight to give clean decent homes to all our citizens. Community groups in various localities are now anxiously seeking surveys in their neighborhood.

With the addition of two more field inspectors in 1961 and the hope of continued growth of the Division, the City of Providence will accelerate its march towards the objective of being the first city in the world history where a sub-standard, let alone slum house, will be as rare as a case of small pox.

MINIMUM HOUSING DIVISION FIELD INSPECTIONS

January 1, 1960 to December 31, 1960

Dwelling Units.	9675
Reinvestigations	9685
Complaint Investigations.	<u>430</u>
TOTAL	19,780

BUDGET EXPENDITURE

<u>PURPOSE</u>	<u>1960-1961</u>
ITEM O	
Personal Serv.	61,191.00
ITEM I	
Services other	
than personal	9,010.00
ITEM II	
Materials and	
supplies	750.00
ITEM V	
Equipment.	<u>1,315.00</u>
TOTAL.	72,266.00

Examples of housing improvements effected by
Minimum Housing Division in 1960

New lavatory basins installed.	317
Defective lavatory basins corrected.	125
Bathing facilities installed.	274
Hot water facilities installed.	642
Inadequate egress corrected.	279
Foundations repaired	125
Houses painted	412
Inside stairways repaired.	141
Outside stairways repaired.	98
Porches repaired.	124
Plumbing facilities corrected.	647
Accessory structures repaired or razed.	270

REPORT

OFF-STREET PARKING FACILITY
(Washington, Aborn, Fountain,
Beverly)

* * *

February 2, 1961



CITY OF PROVIDENCE - RHODE ISLAND - Walter H. Reynolds, Mayor

EXECUTIVE DEPARTMENT

CITY HALL

January 30, 1961

The Honorable City Council
City Hall
Providence, Rhode Island

Gentlemen:

We are pleased to submit to your Honorable Body, with a recommendation for action, a report on the proposed purchase for off-street parking purposes of the land and buildings contained in the blocks bounded by Washington, Aborn, Fountain and Beverly Streets, in accordance with the provisions of Chapter 121 of the Public Laws of 1960, Article III, Section 8.

Very truly yours,

Walter H. Reynolds
Walter H. Reynolds
Mayor of Providence

Roger T. Chandler
Roger T. Chandler
Traffic Engineer

RTC:gd
WHR:amr

IN CITY COUNCIL
FEB 2 - 1961

READ:
WHEREUPON IT IS ORDERED THAT
THE SAME BE RECEIVED.

L. E. ...
CLERK

REPORT ON PROPOSED PARKING FACILITY

(Blocks Bounded by Washington, Aborn, Fountain and Beverly Streets)

The parking problem in Providence was studied through a comprehensive parking survey conducted in 1945 through the cooperative efforts of the Rhode Island Department of Public Works, Highway Planning Section and the Bureau of Public Roads of the United States Department of Commerce. A report on the results of this survey was published by the Rhode Island Department of Public Works in 1946, copies of which are on file in the office of the City Plan Commission and the Traffic Engineering Department.

In 1950, the City Plan Commission, in collaboration with the Redevelopment Agency and the Traffic Engineer, published a report entitled "Parking in Downtown Providence." This report comprised a general plan for automobile parking facilities in the Providence Central Business District. The report was published in September 1950, and copies were filed with the City Clerk and distributed at that time.

During 1959 and 1960 the City Plan Commission, in collaboration with the Traffic Engineer and others, formulated a Downtown Master Plan which was presented to the public on May 3, 1960. This Master Plan included a general plan of automobile parking facilities. The accompanying letter signed by Mr. Edward Winsor, Chairman of the City Plan Commission, indicates that the parking facility proposed in this report is in conformance with the general plan as required by Sections 3 and 8 of Article III of Chapter 121 of the Public Laws of 1960, "An Act Providing for Off-Street Parking Facilities in the City of Providence."



City Plan Commission

EDWARD WINSOR, *Chairman*
JERRY LORENZO RALPH MATERA

WALTER H. REYNOLDS, *Mayor*
LUCIO E. CARLONE, *Secretary*

PAUL A. SAN SOUZI, *Vice Chairman*
RAYMOND J. NOTTAGL HARRY PINKERU

FRANK H. MALLEY, *Director*
DIETER HAMMERSCHLAG, *Chief Planner*

*Suite 103, City Hall,
Providence 3, Rhode Island*

January 10, 1961

The Honorable Walter H. Reynolds, Mayor
The Honorable City Council of the
City of Providence
City Hall
Providence, Rhode Island

SUBJECT: Purchase of land on Washington, Aborn, Fountain
and Beverly Streets for Parking Purposes

Gentlemen:

In connection with the Off-Street Parking Plan, submitted by the Traffic Engineer, this is to report that this Off-Street Parking Plan is in conformity with the General Plan and also with the Downtown Master Plan, developed by the City Plan Commission in collaboration with the Traffic Engineer, in accordance with provisions of Article 3 Section 3 of the Providence public parking act; and that the City Plan Commission at a meeting today Voted: to recommend approval and execution of this Plan as being necessary in the public interest.

Very truly yours,

EDWARD WINSOR
CHAIRMAN
CITY PLAN COMMISSION

EW:MMH

The inventory of off-street and on-street parking in the downtown area has been maintained on a current basis to reflect all changes that have been made, including all new facilities, as well as the loss of any spaces to other land uses. During the past fifteen years there have been a significant number of such changes in land use by private developments of one form or another, in addition to the loss of approximately 2,800 spaces for construction of the North-South Freeway.

While the total number of spaces in public off-street parking lots has changed from 5,091 in 1945 to 7,233 as of January 1961 for an increase of 2,142 spaces, 1,929 of these spaces were created by the City of Providence or by the combined effort of the City working with other interests. These 1,929 spaces are accounted for in three facilities--Pershing Square Parking Plaza (334 metered spaces), Park N' Lock (1,500 spaces), and the Francis Street Parking Deck (95 spaces)--all three being located on the northwesterly edge of the Central Business District.

This means that while commercial parking lot operators and private investors have made substantial contributions to the downtown area in the creation of several improved parking structures during the past fifteen years, the effect in terms of the total number of parking spaces provided has been primarily one of changing land uses and improvement of the type of facility provided, without any significant increase in the total number of parking spaces. Therefore, in the public interest and for the economic welfare of the citizens of Providence it becomes necessary that the supply of off-street parking spaces continues to be increased at every opportunity. These increases should also be made to assure the continued high valuation of the Central Business District, and to assure the creation and continuation of conveniently located off-street parking facilities.

It is proposed that the City acquire the land and buildings in the blocks bounded by Washington, Aborn, Fountain and Beverly Streets as indicated on assessors plat 25 and tabulated as follows:

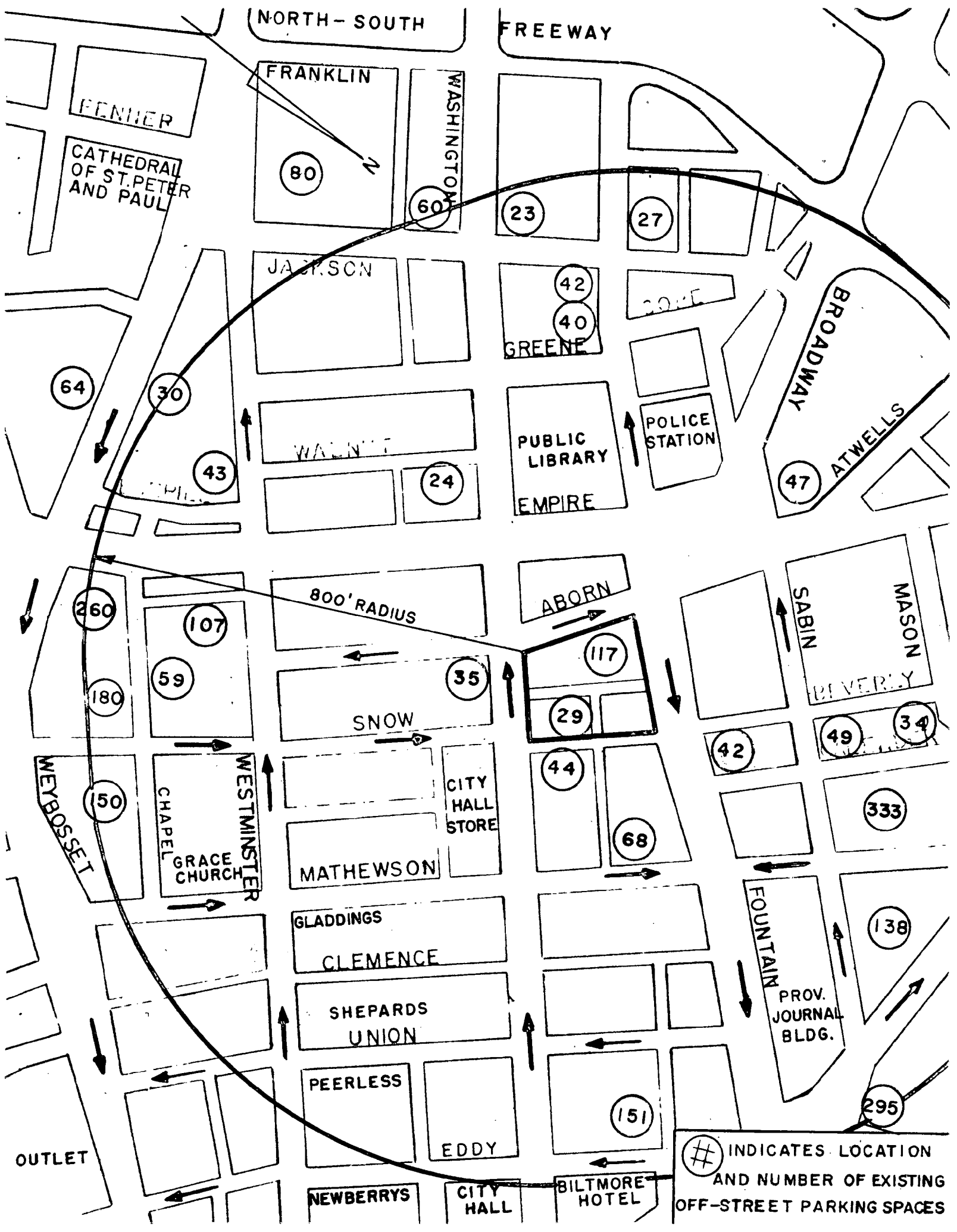

NORTH - SOUTH

FREEWAY

FRANKLIN

WASHINGTON

FENNER

CATHEDRAL
OF ST. PETER
AND PAUL

80

60

23

27

JACKSON

42

40

GREENE

COME

BROADWAY

ATWELLS

64

30

43

24

PUBLIC
LIBRARY

POLICE
STATION

EMPIRE

47

800' RADIUS

ABORN

SABIN

MASON

BEVERLY

260

107

59

35

117

29

SNOW

WEYBOSSET

CHAPEL
GRACE
CHURCH

WESTMINSTER

CITY HALL
STORE

MATHEWSON

44

68

42

49

34

333

GLADDINGS

CLEMENCE

SHEPARDS
UNION

PEERLESS

EDDY

151

FOUNTAIN
PROV. JOURNAL
BLDG.

138

295

OUTLET

NEWBERRYS

CITY
HALL

BILTMORE
HOTEL

INDICATES LOCATION
AND NUMBER OF EXISTING
OFF-STREET PARKING SPACES

MAR 1937

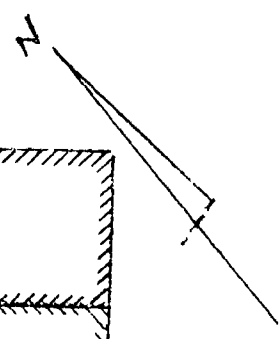

FOUNTAIN

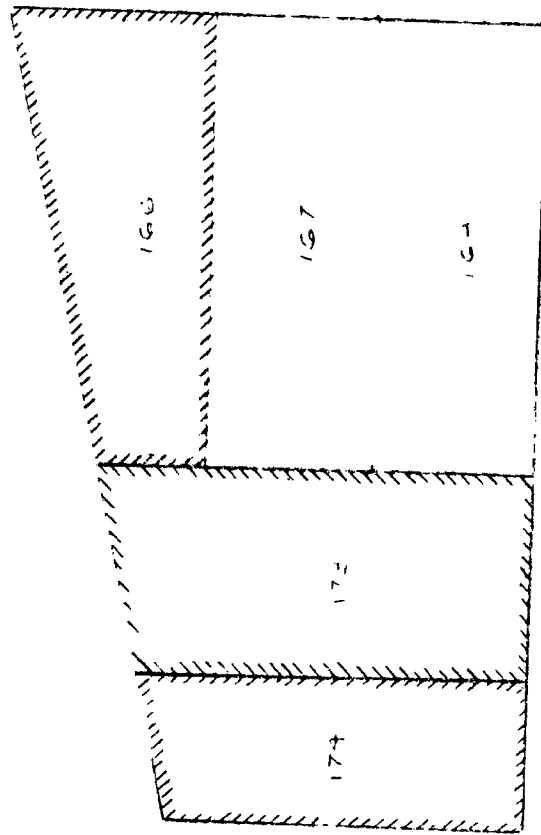

MARTHA

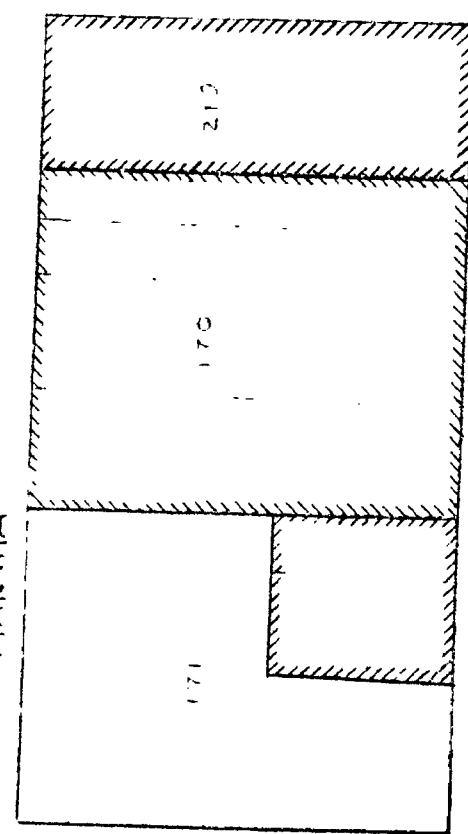

REVER

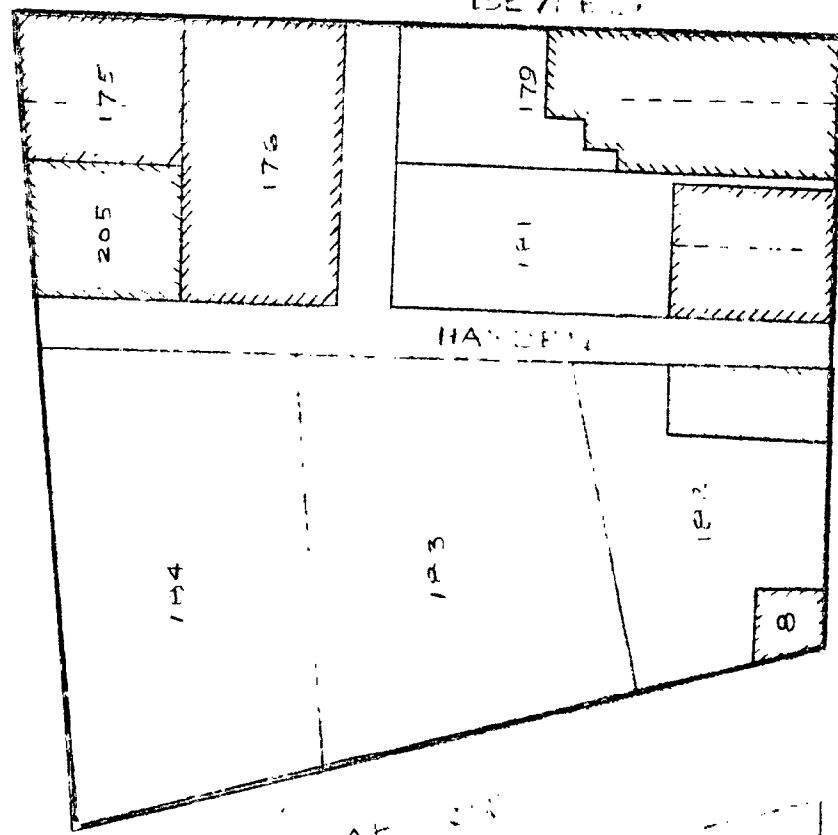

HARPER

WASHINGTON

3. 12. 1" = 50'

1. 25

<u>LOT</u>	<u>AREA (Sq. Ft.)</u>	<u>LAND</u>	<u>BUILDINGS</u>	<u>TOTAL</u>
8	386	\$ 11,280.00	\$ 4,560.00	\$ 15,840.00
175	1,862	17,280.00	10,980.00	28,260.00
176	3,586	14,900.00	28,380.00	43,280.00
117	4,720	58,040.00	15,380.00	73,420.00
181	4,800	58,680.00	25,580.00	84,260.00
182	5,177	64,220.00	5,600.00	69,820.00
183	8,385	58,700.00	120.00	58,820.00
184	8,490	68,760.00	0	68,760.00
205	<u>1,819</u>	<u>16,960.00</u>	<u>20,480.00</u>	<u>37,440.00</u>
	39,225	\$368,820.00	\$111,080.00	\$479,900.00

It is estimated that the total cost of acquiring this property will be approximately \$600,000.00, and that the existing buildings can be razed for approximately \$10,000.00, making a total capital expenditure for the land amounting to approximately \$610,000.00.

It is further proposed and recommended that this land be used as a site for the construction of a multi-deck off-street parking structure in general accordance with the schematic plans included in this report. It is proposed that the parking structure be constructed and operated by private enterprise, providing a satisfactory response is obtained as a result of a public invitation for proposals for its construction and operation.

Specifications setting forth the qualification of the bidders, the review and approval of the proposed structure that will be required by the City of Providence, the maximum and minimum rates that may be charged, and such other rules and regulations that may be necessary to effectuate the public purposes of this facility will be prepared by the City of Providence prior to the issuance of any invitation for proposals for the construction and operation of this facility.

PHYSICAL DIMENSIONS OF SITE AND STRUCTURE

Land area	Gross	43,425 Sq. Ft.
	Landscaping	3,925
	Structure	39,500

Multilevel parking structure of sloping floor design

	<u>Building Area</u>	<u>Parking Capacity</u>
Lower level	39,500 Sq. Ft.	104 spaces + 3 Lock-in
Street level	39,500	91 + 4
Second level	39,500	103 + 3
Third level	39,500	103 + 3
Roof	<u>13,200</u>	<u>34 + 2</u>
	171,200 Sq. Ft.	435 spaces + 15 Lock-in

Total capacity of structure -- 450 cars

CAPITAL COSTS

Land to be acquired by the City of Providence	\$600,000.00
Building demolition	<u>10,000.00</u>

\$610,000.00

Annual financial charges to the City of Providence
for this expenditure @ 4% - 20 years = \$44,884.00/yr.

Capital Costs by Private Enterprise

Parking structure @ \$5.50/Sq. Ft. (171,500 Sq. Ft.)	\$ 943,250.00
Architect (Plans and supervision) @ 5%	47,000.00
Equipment	20,000.00
Contingencies	<u>50,000.00</u>

\$1,060,250.00

Annual financial charges on \$1,060,000.00

@ 6% - 20 years = \$92,420.00

@ 6% - 30 years = \$77,000.00

OPERATING EXPENSES OF PARKING STRUCTURE

LABOR

1 Manager @ \$5200.00	\$ 5,200.00
2 Cashiers @ \$1.50/Hr - 48 hr. week	7,488.00
3 Attendants @ \$1.75/Hr - 48 hr. week	13,104.00
Janitor @ \$50.00/Week	2,600.00
Vacation replacements	800.00
Overtime	<u>1,558.00</u>

\$30,750.00

INSURANCE

Workmen's Compensation	\$800.00
Public Liability and property damage	300.00
Fire	700.00
Garage Keeper's	800.00
Other	<u>400.00</u>

\$ 3,000.00

Social Security taxes @ 3%	925.00
Unemployment and Cash Sickness benefit @ 2.7%	850.00
Blue Cross and Physician's Service @ \$120.00	840.00
Supplies	1,000.00
Uniforms	500.00
Heat, light, water, telephone	4,000.00
Housekeeping and maintenance	2,000.00
Snow removal	1,000.00
Customer claims	200.00
Other	<u>500.00</u>

Operating Costs \$45,565.00

Reserve for future taxes after 12 years	20,000.00
Reserve for future equipment replacement	<u>1,435.00</u>

Gross operating cost	\$67,000.00
Financial charges @ 6% - 30 years	<u>77,000.00</u>

Total operating cost \$144,000.00

ESTIMATED INCOME

	<u>Average Rate</u>	<u>Number of Spaces</u>	<u>Cars Parked</u>	<u>Income</u>
Monthly parking			NONE	--
Monthly parking in lock-in spaces	\$10.00	15	4,000	\$ 1,800.00
Transient -- Days	.51	435	275,400	140,454.00
Evenings	.50	100	30,600	15,300.00
Overnight	1.00	30	<u>9,180</u>	<u>9,180.00</u>
			319,180	\$166,734.00

SUMMARY OF CAPITAL AND OPERATING EXPENSES

Financial charges on capital cost	\$77,000.00	
Operating costs - Labor	30,750.00	
Insurance	3,000.00	
S.S. Taxes & fringe benefits	2,615.00	
Supplies & maintenance	4,500.00	
Utilities	4,000.00	
Others	700.00	
Reserve for future property taxes	20,000.00	
Reserve for equipment replacement	<u>1,435.00</u>	
		<u>\$144,000.00</u>
Operating Profit		\$ 22,734.00

FOUNTAIN STREET

STAIRS

14

LI

LI

15

11

11

11

11

15

STAIRS

14

STAIRS

WASHINGTON STREET

STREET

ABORN

TYPICAL UPPER FLOOR

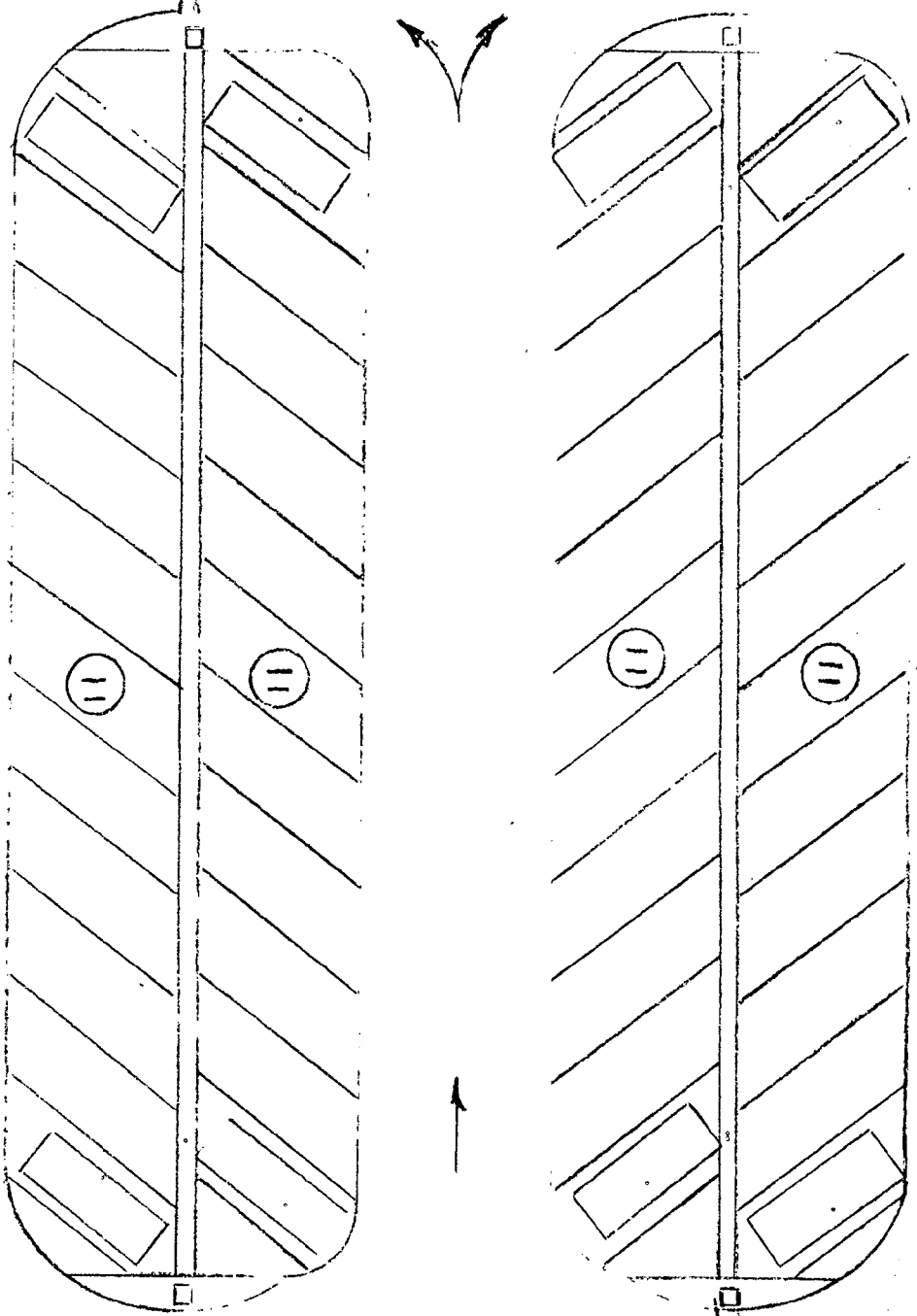
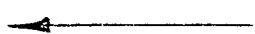

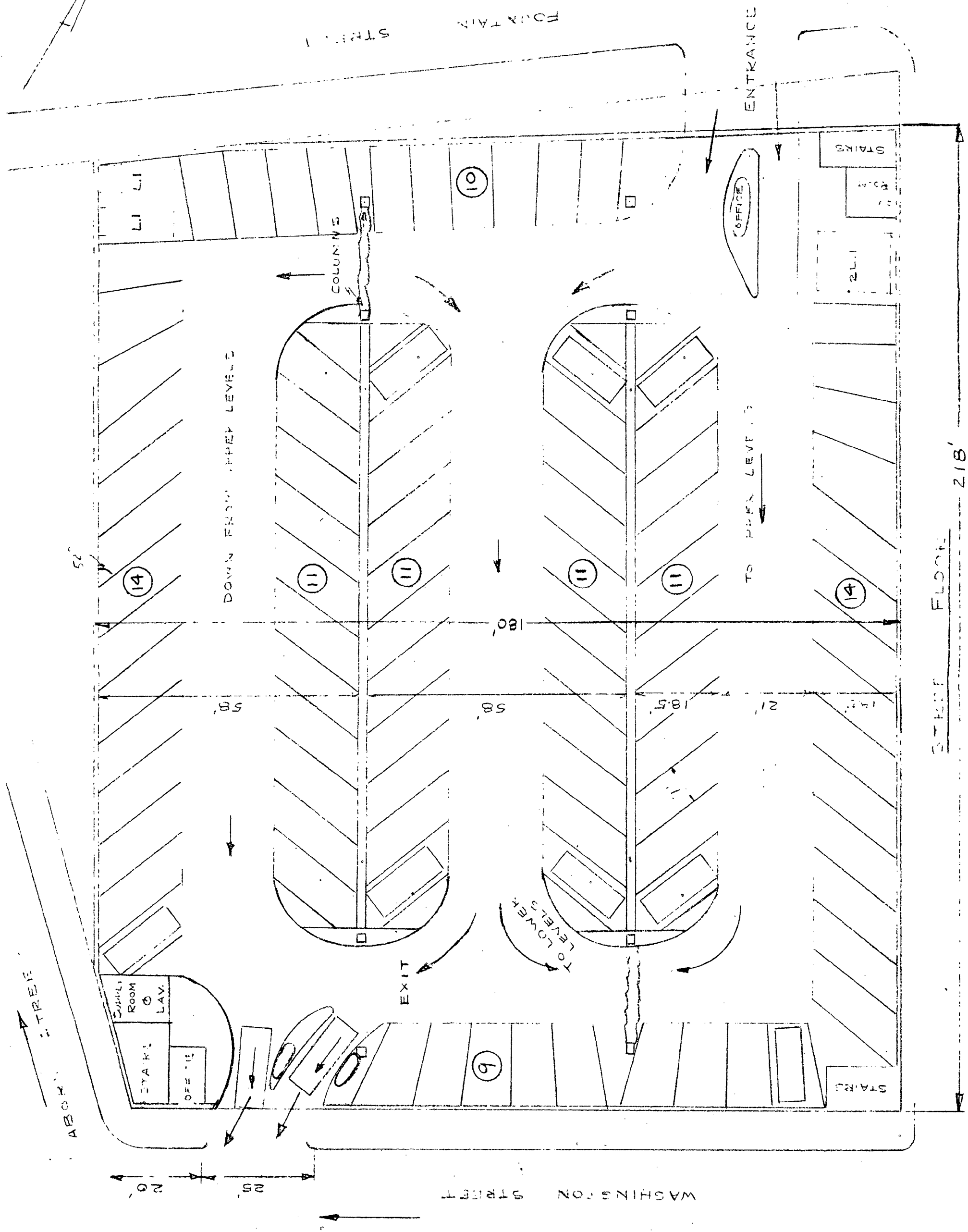

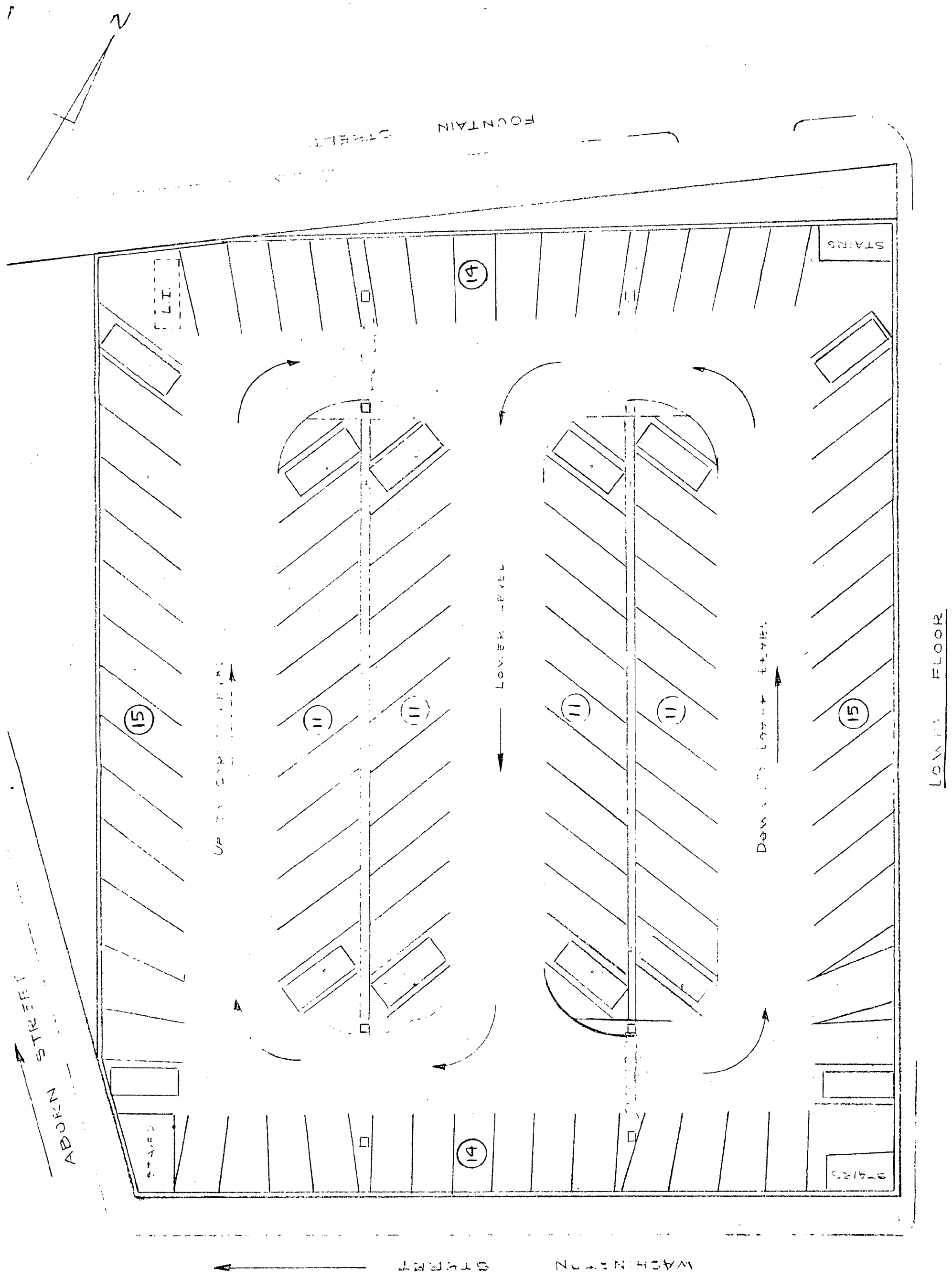

FILED

JAN 27 4 04 PM '61

CITY CLERK'S OFFICE
PROVIDENCE, R.I.