

RESOLUTION OF THE CITY COUNCIL

No. 209

Approved May 25, 2016

RESOLVED, That His Honor, the Mayor, is hereby authorized to
apply for a grant from the Rhode Island Department of Environmental
Management in the amount of \$400,000.00 to construct a bike skills park and trails
at the Lincoln Lace & Braid property in the City of Providence.

IN CITY COUNCIL

MAY 19 2016

READ AND PASSED

PRES.

CLERK

I HEREBY APPROVE.

Mayor

Date:

5/25/16

Materials Plan

DATE	AS	DESCRIPTION	CH
5/1/79	COL	STONER & SILVERMAN ASSOCIATES	1
5/1/79	COL	REPAIRS CHARGE	2
5/1/79	COL	REPAIRS CHARGE	1

NOTE:
GRADE BARS SHALL BE MANUFACTURED BY
POULSON FABRIC (813.950.1003) OR APPROVED
EQUIVALENT.

CONTRACTOR TO WORK WITH MANUFACTURER
TO PROVIDE ENGINEER DRAWINGS TO USE IN
BUILDING CODES FOR PROJECT.

POSTS ARE TO BE ROUND, 10" TO 12" IN HEIGHT,
BLACK POWDER COATED, TWO ATTACHMENT
POINTS AND 11" AL. HANGING IS
STAINLESS STEEL.

HOPE FANING COLORS: TWO BARS ARE
TANGUENITE (1) THE OTHER TWO BAY BLUE (2)BLS.
ALL SIZED AS SHOWN PER PLAN.

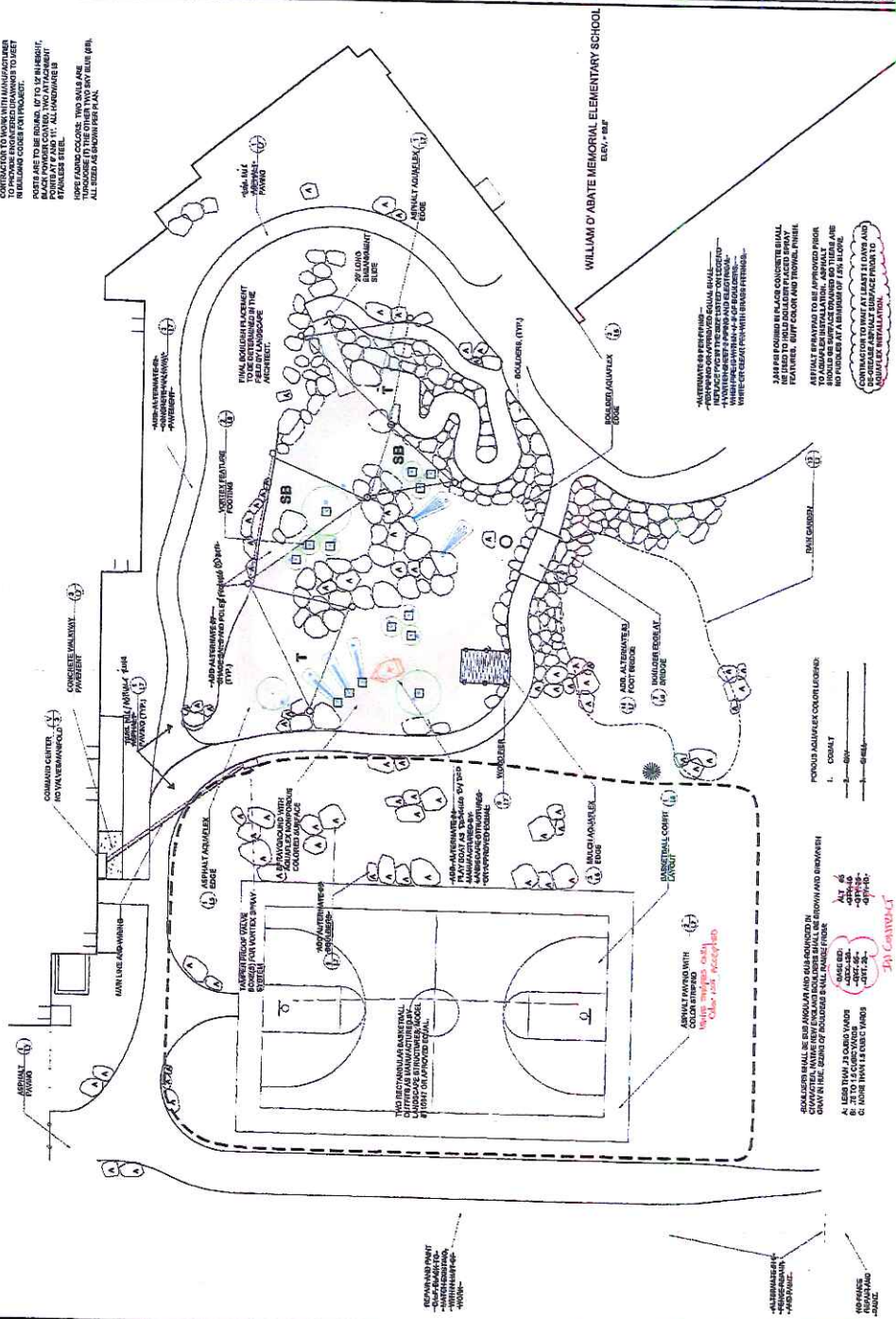
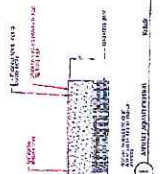
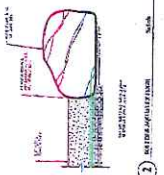
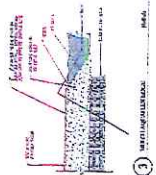
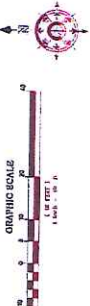

POURUS AQUAFLEX COLOR LEGEND:

BOULDERS SHALL BE SUB-ANGULAR AND SUB-ROUNDED IN CHARACTER. NATURAL NEW ENGLAND BOULDERS SHALL BE BROWN AND DISHWASH GRAY IN HUE, GRAZING OF BOULDER 8-11, RANGE FROM

—

Copyright © 2003 by Gardner & Gebhardt, LLC
All Rights Reserved

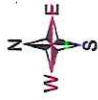
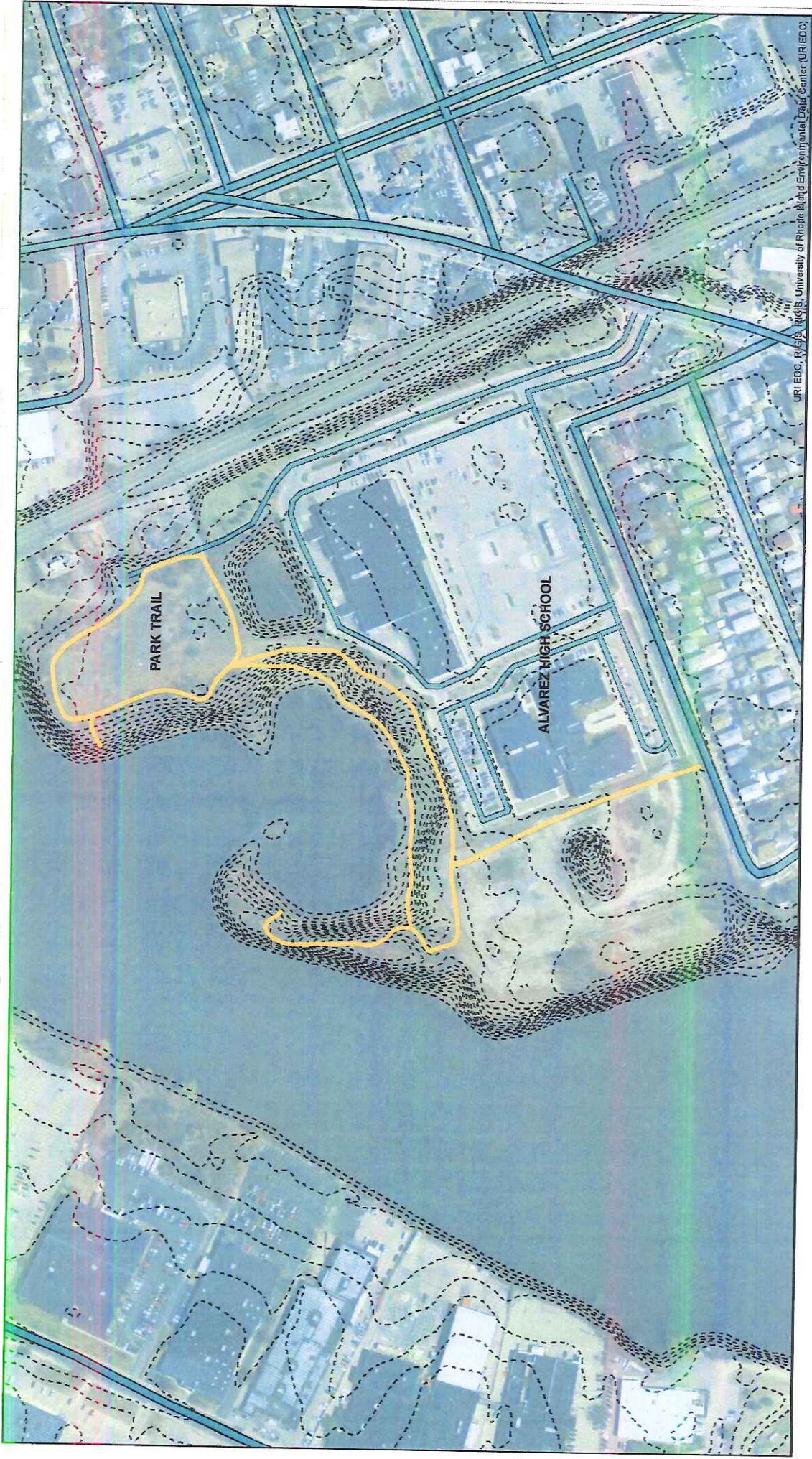

1 inch = 259 feet

PARKS DEPARTMENT PRELIMINARY TRAIL CONCEPT

PREPARED BY PROV PARK DEPT.