

THE CITY OF PROVIDENCE
STATE OF RHODE ISLAND AND PROVIDENCE PLANTATIONS

RESOLUTION OF THE CITY COUNCIL

No. 347

Effective: ~~Approved~~ May 2, 1983

RESOLVED, DECREED AND ORDERED:

That the following named street shown as cross-hatched area on the accompanying plan entitled, "Providence, Rhode Island, Department of Public Works - Engineering Office, Street Line Section Plan No. 064231, dated January 6, 1983",

VIZ:

Ohio Avenue, (portion of) from the easterly line of Michigan Avenue to its easterly terminus at the westerly lot lines of Lots 275 and 299 on Assessor's Plat 56, shown as cross-hatched area on accompanying plan and designated by the letters (A-B-C-D-A) having ceased to be useful to the public and is proposed to be abandoned as a Public Highway, and the damage to the abutters is appraised at nothing and so awarded, and it is further

ORDERED, That the Director of Public Works be and he is hereby directed to cause a sign to be placed on the above-named highway abandoned as aforesaid, having thereon the words, "Not a Public Highway", and it is further

ORDERED, That after the entry of this order or decree the City Clerk shall cause a notice thereof to be published in a newspaper published in the County of Providence at least once a week for three successive weeks and a further and personal notice shall be served by the City Sergeant upon every owner of land abutting the above-named highway which has been abandoned, who is known to reside within the State.

IN CITY COUNCIL
APR 21 1983
READ AND PASSED

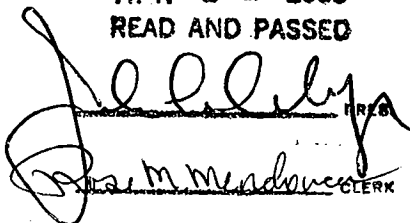
CLERK

Effective without the Mayor's signature May 2, 1983.



THE COMMITTEE ON

PUBLIC WORKS

**Approves Passage of
The Water Reclamation**

Wm. W. Wadsworth
Clerk Chairman

April 5, 1953

768
K-90

Lot Numbers from Assessor's Plat 87

CITY OF PROVIDENCE R. I.
Public Works Dept. Engineering Office
Showing Proposed Abandonment
(Portion) Ohio Ave.
Drawn by J. B. F. - Checked by J. B. F.
Scale 1" = 30' - Date 1-6-83
Corrected
Approved
CHIEF ENGINEER

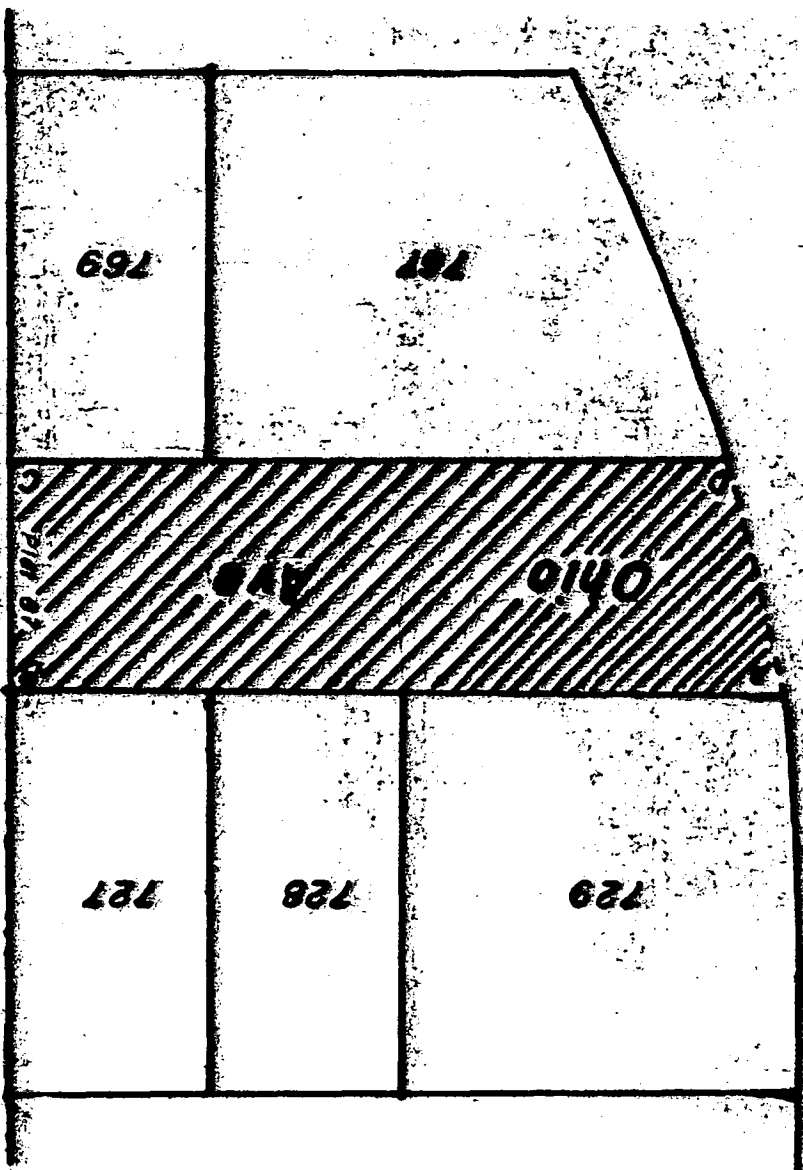

Michigan Ave.



NOTA:
CROSS-LOTCHED AVE (A-B-C-D-A) INDICATES
Proposed Abandonment.

PROVIDENCE R. I.
P. & DEPT. - ENGINEERING OFFICE
STREET LINE SECTION
Plan No. 064231
Date JANUARY 6, 1983

2/10/83
May 2, 1983

CITY OF PROVIDENCE
STATE OF RHODE ISLAND AND PROVIDENCE PLANTATIONS

PETITION TO THE CITY COUNCIL

TO THE HONORABLE CITY COUNCIL OF THE CITY OF PROVIDENCE:

The undersigned respectfully petitions your honorable body

Ethel L. Bellamy
40 Michigan Avenue
Providence, R. I. 02905
401-461-5658

December 14, 1982

I am requesting the City of Providence to abandon the " UNIMPROVED PAPER STREET OF OHIO AVENUE." The UNIMPROVED PAPER STREET, is located at Michigan Avenue and Ohio Avenue. The Paper Street is across Michigan Avenue and joining Drummond Ball Field. The Paper Street is located between property own by Willie and Ethel Bellamy; Plat 87; Lots 727, 728, 767 and 769.

Thank you,

Mrs. Ethel Bellamy
Mrs. Ethel Bellamy

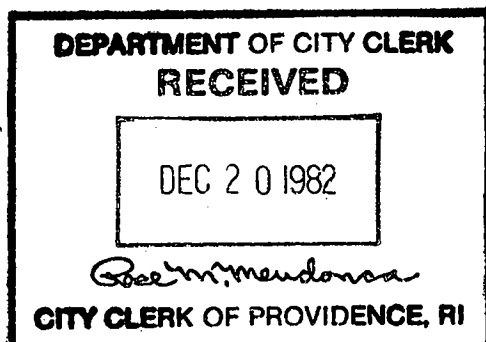

*Check # 346
\$75.00*

CITY CLERK	CHIEF OF
DEPARTMENT	CLERK

IN CITY COUNCIL
 JAN 3 1983
 FIRST READING
 REFERRED TO COMMITTEE ON PUBLIC WORKS

Rose M. Mearns CLERK

DEPT. OF CITY CLERK
 PROVIDENCE, R.I.

DEC 20 12 02 PM '82

FILED

BELLAMY
40 MICHIGAN AVE
PROV. R.L. 029
461-5658

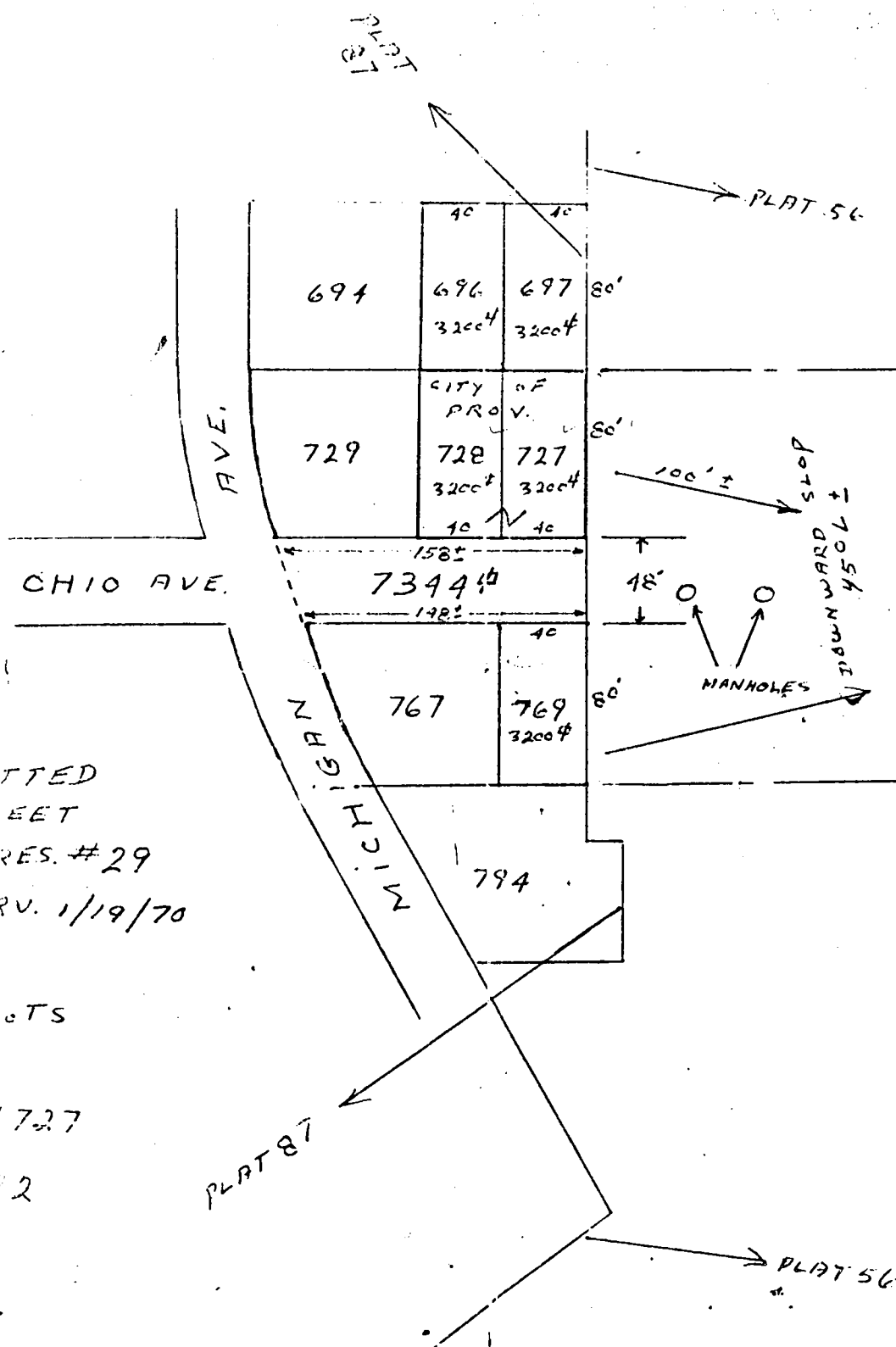
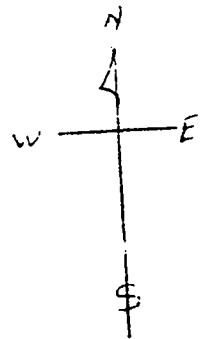

PAUL R. DRUMMOND

MEMORIAL

PLAYFIELD

PLATTED
STREET
SEE RES. #29
APPRV. 1/19/70

SUBJECT LOTS
A.P. 87
LOTS 728 & 727
DEC. 31, 1972
ASSESSED

Mrs. Rose Mendonca,

Please attach the chart I sent in with the
letter to Mr. Johnson to the PETITION PAPER.

That copy gives the complete and correct
location of the UNIMPROVED PAPER STREET.

You are holding the papers on your desk.

Thanks,

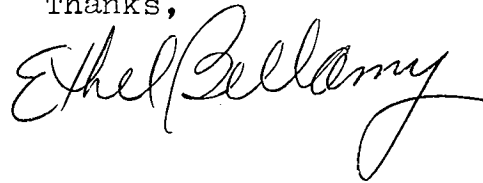
A handwritten signature in cursive script, reading "Ethel Bellamy". The signature is written in dark ink and is positioned below the typed word "Thanks,".

Home phone 461-5658

Job. 272-8500 ext 1254
8:15 until 4:30

City of Providence



Rhode Island

Department of City Clerk

MEMORANDUM

DATE: January 5, 1983
TO: Joseph C. DiSanto, Acting Director of Public Works
SUBJECT: UNIMPROVED PAPER STREET OF OHIO AVENUE
CONSIDERED BY: Committee on Public Works
DISPOSITION:

Attached is a copy of the subject Petition, for your study and report back in writing, to the said Committee, along with a list of abutting property owners and tracing of said area.

Michael R. Clement
FIRST DEPUTY City Clerk

City of Providence



Rhode Island

Department of City Clerk

MEMORANDUM

DATE: January 5, 1983

TO: *

SUBJECT: UNIMPROVED PAPER STREET OF OHIO AVENUE

CONSIDERED BY: Committee on Public Works

DISPOSITION: Attached is a copy of the subject Petition, for your study and report back in writing, to the said Committee.

* Sent to Frank Tibaldi, Stanley Bernstein, Wiley Archer and Sanford Gorodetsky

FIRST DEPUTY City Clerk

RICHARD A. CARROLL
Chairman
ALFRED T. CICCONE
Member
JOHN A. DOHERTY
Member
ROBERT F. HOWARD
Member
VINCENT J. CIRELLI
Councilman
LAURENCE K. FLYNN
Councilman
JAMES R. BERNARDO
Ex-Officio

WATER SUPPLY BOARD



CITY OF PROVIDENCE

WILEY J. ARCHER
P.E., Acting Chief Engineer
WILLIAM J. MCGAIR
Legal Advisor
JAMES A. LOMBARDI
Secretary

January 6, 1983

Councilman Laurence K. Flynn, Chairman
Committee on Public Works
City Clerk's Office
City Hall
Providence, Rhode Island

Dear Councilman Flynn:

The Water Supply Board has no facilities in the area of Ohio Avenue,
to be abandoned, and therefore has no objection to the abandonment.

Very truly yours,

A handwritten signature in cursive script, reading "Wiley J. Archer".

Wiley J. Archer, P.E.
Chief Engineer

ms

cc: Mr. Edward Bondarevskis
Sr. Principal Engineer

FRANK A. TIBALDI
TRAFFIC ENGINEER



VINCENT A. CIANCI, JR.
MAYOR

TRAFFIC ENGINEERING DEPARTMENT
60 ERNEST ST. PROVIDENCE, R. I. 02905 781 - 4044

January 17, 1983

Committee on Public Works
City Hall
Providence, Rhode Island

Gentlemen:

The Traffic Engineering Department has reviewed the following petition from your Committee and has taken the subsequent action:

Request: To abandon the unimproved paper street of Ohio Avenue on Plat 87, lots 727, 728, 767 and 769.

Disposition: No objection to said abandonment.

Very truly yours,

A handwritten signature in cursive script that reads "Frank A. Tibaldi".

Frank A. Tibaldi
Traffic Engineer

FAT/it

RECEIVED
JAN 18 2 22 PM '83

DEPT. OF CITY CLERK
PROVIDENCE, R.I.

Sanford H. Gorodetsky
COMMISSIONER OF PUBLIC SAFETY



Leonard W. Reilly
ADMINISTRATIVE ASSISTANT

COMMISSIONER OF PUBLIC SAFETY
209 FOUNTAIN ST., PROVIDENCE, RHODE ISLAND 02903

February 2, 1983

The Honorable City Council
City Hall
Providence, Rhode Island

Att: Committee on
Public Works

Gentlemen:

The Department of Public Safety has no objection to the abandonment of the "unimproved paper street of Ohio Avenue", located at Michigan Avenue and Ohio Avenue, as outlined in the attached petition.

Respectfully submitted,

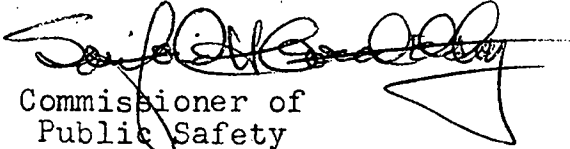
Commissioner of
Public Safety

lr

Enc:

PETITION TO THE CITY COUNCIL

TO THE HONORABLE CITY COUNCIL OF THE CITY OF PROVIDENCE:

The undersigned respectfully petitions your honorable body

Ethel L. Bellamy
40 Michigan Avenue
Providence, R. I. 02905
401-461-5658

December 14, 1962

I am requesting the City of Providence to abandon the " UNIMPROVED PAPER STREET OF OHIO AVENUE." The UNIMPROVED PAPER STREET, is located at Michigan Avenue and Ohio Avenue. The Paper Street is across Michigan Avenue and joining Drummond Ball Field. The Paper Street is located between property own by Willie and Ethel Beilamy; Plat 87; Lots 727, 728, 767 and 769.

Thank you,

Mrs. Ethel Bellamy
Mrs. Ethel Bellamy

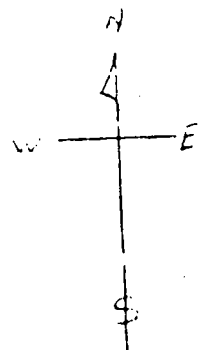

Bellamy
40 M. Chigan
PROV. R. & C.
461-5658

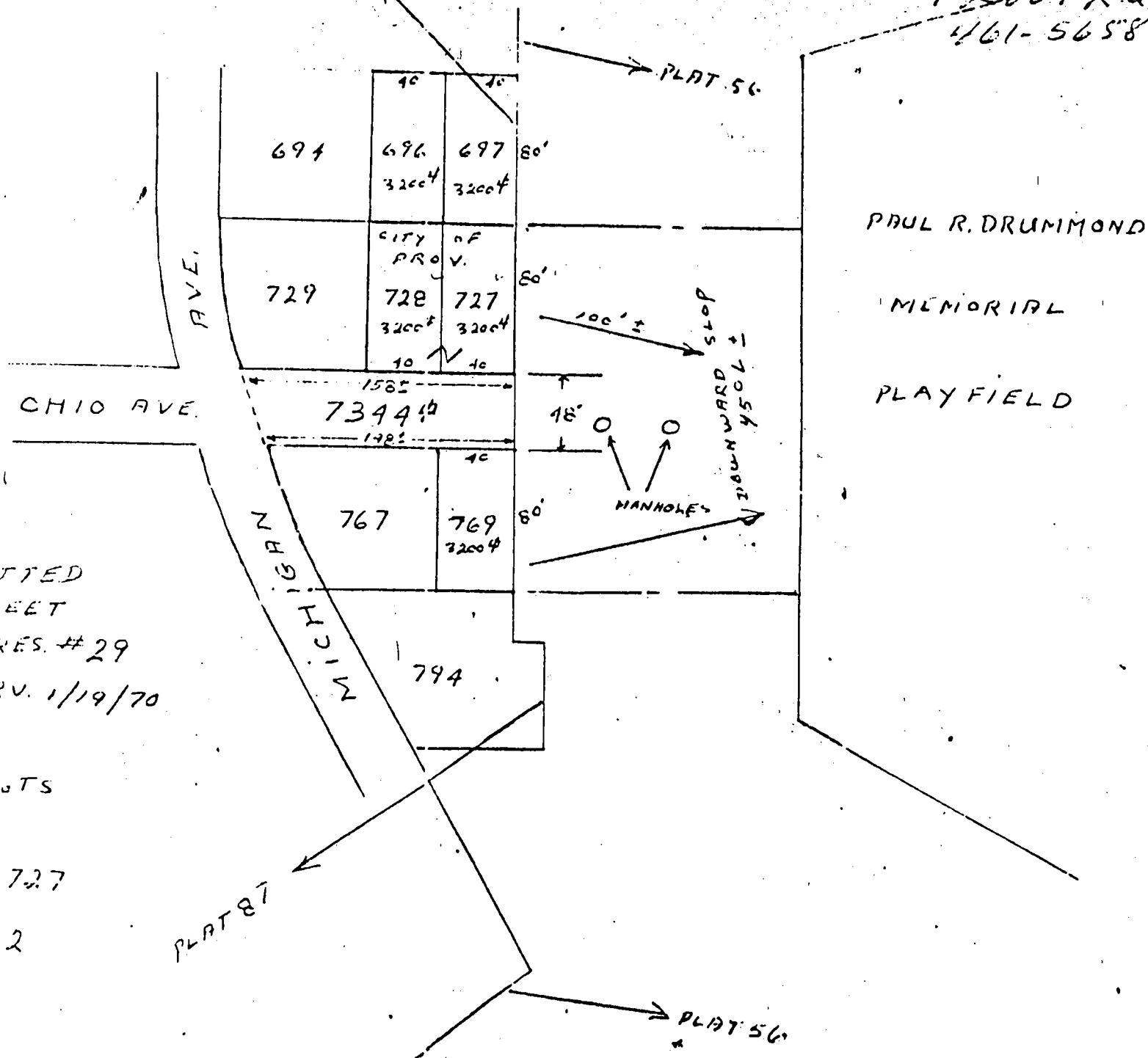

PLATTED
STREET
SEE RES. #29
APPRV. 1/19/70

SUBJECT LOTS
A. 287
LOTS 728 & 727
DEC. 31, 1972
ASSESSED

STANLEY BERNSTEIN
DIRECTOR



VINCENT A. CIANCI, JR.
MAYOR

DEPARTMENT OF PLANNING AND URBAN DEVELOPMENT

40 FOUNTAIN ST., - PROVIDENCE, R. I. 02903 - TEL. 401-831-6550

February 2, 1983

Committee on Public Works
c/o City Clerk
City Hall
Providence, Rhode Island 02903

Re: Referral No. 2077 - Abandonment Portion of Ohio Avenue

Gentlemen:

This letter is transmitted in compliance with your earlier memorandum requesting this Department's review and report on the above referred to proposed abandonment of that portion of Ohio Avenue from the easterly line of Michigan Avenue to its easterly terminus at the westerly lot lines of Lots 275 and 299 on A.P. 56. The petition was submitted by Ethel Bellamy, owner of Lots 727, 728, 767 and 769 on A.P. 87 on both sides of the aforesaid portion of Ohio Avenue.

A field inspection by this Department revealed that most of Ohio Avenue is a 50 ft. wide improved right-of-way that runs easterly from Eddy Street, across Michigan Avenue to its terminus. The subject portion of Ohio Avenue is a dead end paper street which has become a grassed yard area with a fence on top of a stonewall crossing Ohio Avenue along the easterly street line of Michigan Avenue. The subject portion is approximately 153 ft. long and has an area of 7,650 sq. ft.

The subject portion of Ohio Avenue has no important value as a public street. Its usefulness will be as a service entrance and exit to the adjoining lots, all of which are owned by the petitioner.

On the basis of the aforestated facts, the Department of Planning and Urban Development has no objection to this petition.

Sincerely yours,

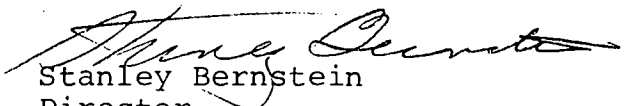
Stanley Bernstein
Director

SB/cd
enc.

THE CITY OF PROVIDENCE

CITY SERGEANT'S OFFICE

THIS IS TO CERTIFY, That I have caused the notice, of which a true copy is hereto annexed, to be served upon the following named persons, by handing to each of said persons, or by leaving at their last and usual place of abode in this State a true copy of said notice, to wit: ABANDONMENT OF OHIO AVENUE, FROM MICHIGAN AVENUE TO IT'S TERMINATION.

<u>PLAT</u>	<u>LOT</u>	<u>NAME</u>	<u>ADDRESS</u>
87	729	LARRY H. POLLOCK	30 MICHIGAN AVENUE PROVIDENCE, RI 02905
	728	WILLIE L. BELLAMY	40 MICHIGAN AVENUE PROVIDENCE, RI 02905
	727	" " "	" " "
	767	" " "	" " "
	769	" " "	" " "

COUNCILMAN LLOYD T. GRIFFIN, JR;

CITY SERGEANT
GIACOMO-MARTONE

abandonment of Ohio Ave.
from Michigan Ave. to Ely. Tenn.

Plot 87

Lot 729 Larry H. Pollock & wif. Gloria J.
30 Michigan Avenue
Prov, R.I. 02905

Lot 728 Will L. Bullamy & wif. Ethel L.
40 Michigan Avenue
Prov, R.I. 02905

Lot 727 Same

Lot 767 Same

Lot 769 Same

THE CITY OF PROVIDENCE

CITY SERGEANT'S OFFICE

THIS IS TO CERTIFY, That I have caused the notice, of which a true copy is hereto annexed, to be served upon the following named persons, by handing to each of said persons, or by leaving at their last and usual place of abode in this State a true copy of said notice, to wit: ABANDONMENT OF OHIO AVENUE, FROM MICHIGAN AVENUE TO IT'S TERMINATION.

<u>PLAT</u>	<u>LOT</u>	<u>NAME</u>	<u>ADDRESS</u>
87	729	LARRY H. POLLOCK	30 MICHIGAN AVENUE PROVIDENCE, RI 02905
	728	WILLIE L. BELLAMY	40 MICHIGAN AVENUE PROVIDENCE, RI 02905
	727	" " "	" " "
	767	" " "	" " "
	769	" " "	" " "

COUNCILMAN LLOYD T. GRIFFIN, JR;



CITY SERGEANT
GIACOMO MARTONE

3/18/83

CITY PLAN COMMISSION

Abandonment PORTION PROVIDENCE, R. I.

Ref. No. 2077 Subject of OHIO AVE

Plat No. 87 Lot No.

Area: 7,344 sq. ft.

NEW YORK

AVE

LAND USE LEGEND

- 00 Vac. Land
- 10 One Fam.
- 11 One Fam. & Nonres.
- 12 One Fam. & Home Occ.
- 13 One Fam. & Prof. Off.
- 15 Auxiliary to Res.
- 20 Two Fam.
- 21 Two Fam. & Nonres.
- 22 Two Fam. & Home Occ.
- 23 Two Fam. & Prof. Off.
- 25 Two Fam. & One Fam.
- 30 Three Fam.
- 31 Three Fam. & Nonres.
- 32 Three Fam. & Home Occ.
- 33 Three Fam. & Prof. Off.
- 35 Three Fam. & One Fam.
- 36 Three Fam. & Two Fam.
- 40 Apt. 4 Fam. or More
- 41 Apt. & Nonres.
- 42 Apt. & Home Occ.
- 43 Apt. & Prof. Off.
- 45 Apt. & One Fam.
- 46 Apt. & Two Fam.
- 47 Apt. & Three Fam.
- 48 Lodging House
- 49 Fraternity
- 51 Limited Comm.
- 52 Parking Lot
- 53 Gen. Comm.
- 54 Nonstruct. Gen. Comm.
- 55 Parking Gar.
- 56 Heavy Comm.
- 57 Nonstruct. Heavy Comm.
- 58 Auto. Service Sta.
- 59 Stor. Gar. for Comm. Veh.
- 64 Gen. Ind.
- 65 Nonstruct. Gen. Ind.
- 67 Heavy Ind.
- 68 Nonstruct. Heavy Ind.
- 71 Utility
- 75 Railroad
- 81 Instit. (not elsewhere class.)
- 82 Parochial School
- 83 Church
- 84 Private School or Coll.
- 85 Cemetery
- 91 Park, Golf Course
- 92 Playground & Playfield
- 95 Public Bldg. (exc. schools)
- 96 Public School (E.S., J.H., H.S.)

INDIANA

OHIO

CALIFORNIA

VERMONT

AVE.

AVE

AVE

AVE

AVE

AVE

AVE

AVE

AVE

AVE

AVE

AVE

AVE

AVE

AVE

AVE

AVE

AVE

AVE

AVE

AVE

AVE

AVE

AVE

AVE

AVE

AVE

AVE

AVE

AVE

AVE



AREA IN QUESTION

Date: 1-25-83 By: SDC Scale 1"=160'

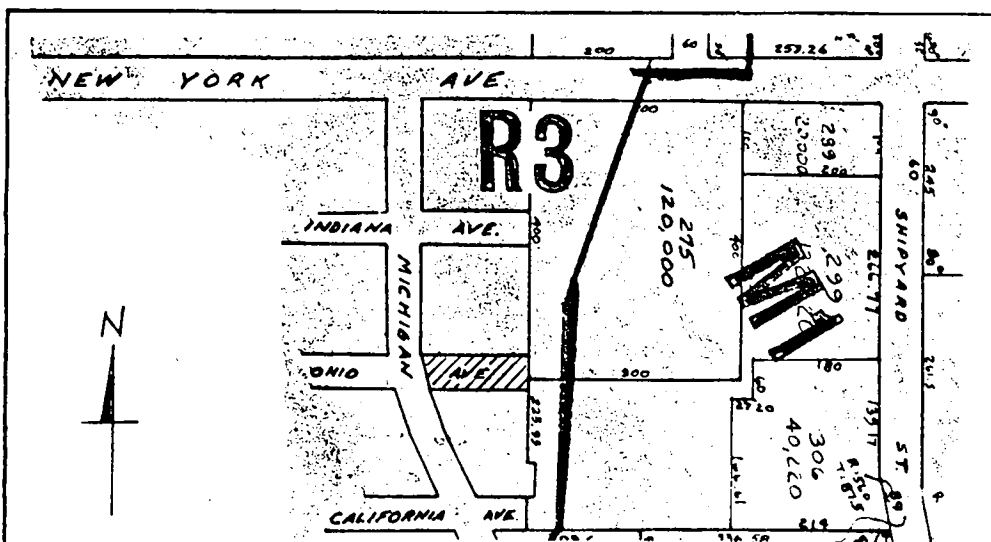

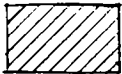
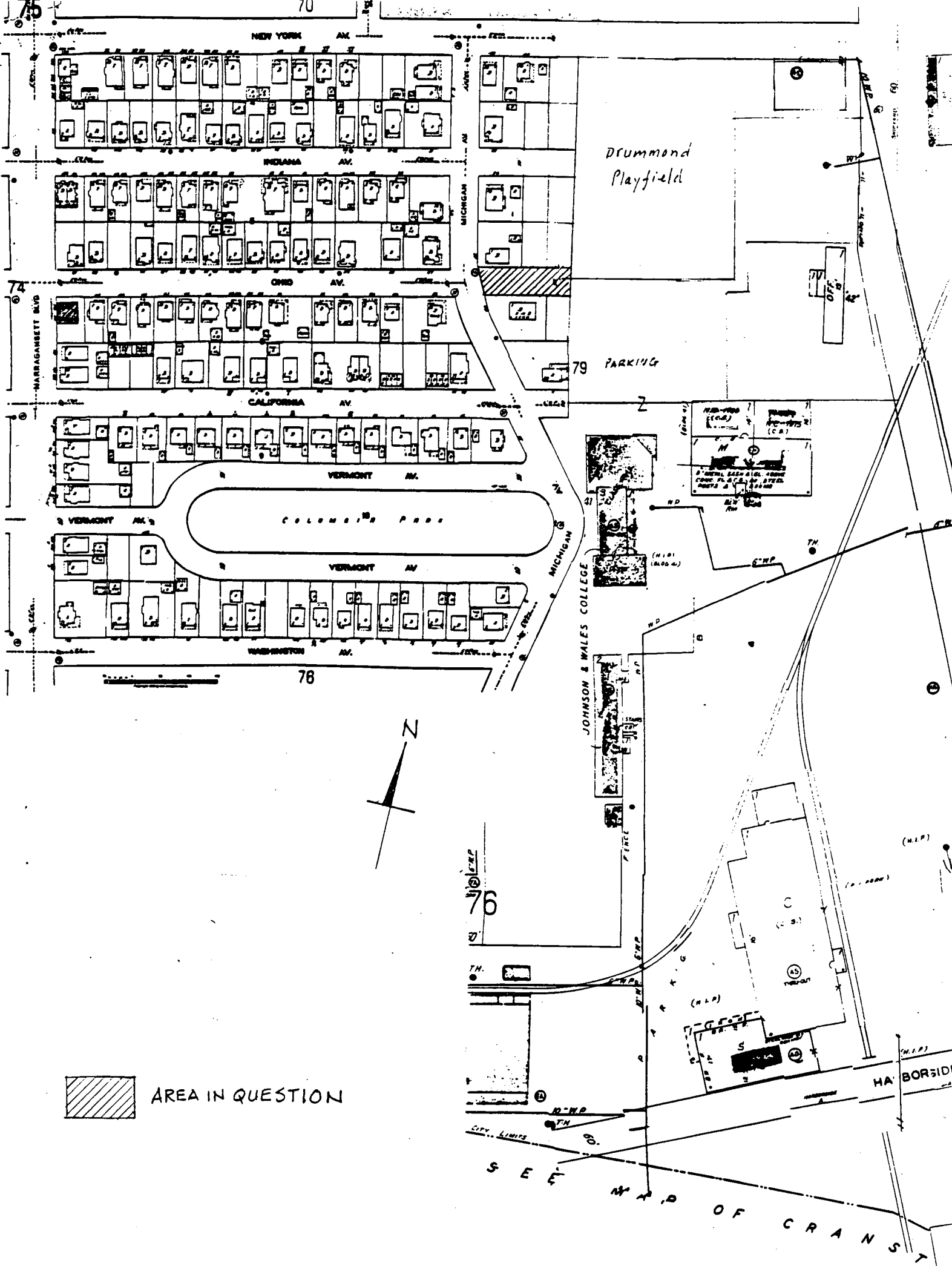

AREA IN QUESTION



EASTERLY VIEW OF SUBJECT PORTION OF OHIO AVE from the INTERSECTION OF OHIO & MICHIGAN AVE.



SOUTHWESTERLY VIEW OF SUBJECT ST. AND ITS SURROUNDING AREA from the PLAYFIELD