

RESOLUTION OF THE CITY COUNCIL

No. 93

Approved February 5, 1960

Resolved, DECREEED AND ORDERED

That Clara Street from a point 92.94 feet south of the southerly line of Vale Street, northerly to its northerly termination, shown as shaded area and designated by the letters A-B-C-D-E on the accompanying plan entitled, "Providence, R.I., P.W. Dept.--Engineering Office, City Property Section, Plan No. 061968, Date December 31, 1959" has ceased to be useful to the public and the same is abandoned as a public highway and the damage to the abutters is appraised at nothing and so awarded, and it is further

ORDERED, That the Superintendent of Street Signs and Numbers be and he is hereby directed to cause a sign to be placed on Clara Street from a point 92.94 feet south of the southerly line of Vale Street, northerly to its northerly termination, abandoned as aforesaid, having thereon the words, "Not a Public Highway", and it is further

ORDERED, That after the entry of this order or decree the City Clerk shall cause a notice thereof to be published in a newspaper published in the County of Providence, at least once each week for three successive weeks and a further and personal notice shall be served by the City Sergeant upon every owner of land abutting Clara Street from a point 92.94 feet south of the southerly line of Vale Street, northerly to its northerly termination which has been abandoned, who is known to reside within this State.

IN CITY COUNCIL

FEB 4 - 1960

READ and PASSED

William J. Stedley
President
James H. Sullivan
Clerk

APPROVED

FEB 5 - 1960

William J. Stedley
MAYOR

PETITION TO THE CITY COUNCIL

TO THE HONORABLE CITY COUNCIL OF THE CITY OF PROVIDENCE:

The undersigned respectfully petition your honorable body

To Abandon As A Public Highway

Clara Street, from a point 92.94 feet South of the southerly
line of Vale Street, northerly to its northerly termination.

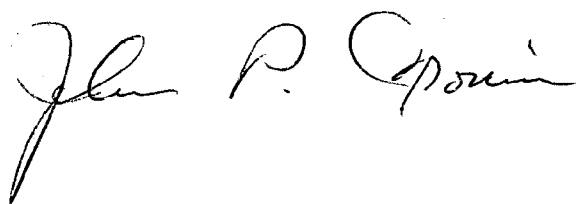

Director, Department of Recreation

**IN CITY
COUNCIL**

DEC 17 1959

**ITEMS RETURNING
REFERRED TO COMMITTEE ON
PUBLIC WORKS**

The Mayor's Office
CITY

Mr. Miller (by letter)

**DEC 15 1 50 PM '59
CITY CLERK'S OFFICE
PROVIDENCE, R.I.**

The City of Providence — Legislative Department
CITY CLERK'S OFFICE—OFFICIAL MEMORANDUM

Providence, R. I., December 18, 1959

TO: Deputy Director of Public Works

SUBJECT: Petition - to abandon as a pub. highway Clara St., from a point 92.94
feet south of the southerly line of Vale St., northerly to
CONSIDERED BY: its northerly termination.

ACTION TAKEN: Committee on Public Works

VOTED: To refer for study, report and recommendation attached
petition.

City Clerk

The City of Providence — Legislative Department

CITY CLERK'S OFFICE—OFFICIAL MEMORANDUM

Providence, R. I., December 18, 1959

TO: City Plan Commission

SUBJECT Petition- to abandon Clara St., from a point 92.94 feet south of the
southerly line of Vale Street, northerly to its northerly
termination.

CONSIDERED BY: Committee on Public Works

ACTION TAKEN: VOTED: To refer for study, report and recommendation attached
petition.

City Clerk

THE CITY OF PROVIDENCE

CITY SERGEANT'S OFFICE

THIS IS TO CERTIFY, That I have caused the notice, of which a true copy is hereto annexed, to be served upon the following named persons, by handing to each of said persons, or by leaving at their last and usual place of abode in this State a true copy of said notice, to wit: CLARA STREET, from a point 92.94 feet south of the southerly line of Vale Street, northerly to its northerly termination.

Abandonment as a public highway.

Plat 69

Lot

| | | |
|-----|---|------------------------------|
| 186 | City of Providence | |
| 134 | Israel Chernick | 66 Summitt Street, E. Prov., |
| 132 | Margaret M. Dwyer & Marie T. Loader | 117 Ruggles Street, |
| 131 | John S. Sullivan & wf. Catherine T. | 121 Ruggles Street, |
| 130 | Sarkis Kopoian & wf. Annie & Edward Kopoian | 24 Walling Street, |
| 129 | Nicholas R. A. Votta & wf. Ophelia I. | 56 Russo Street, |

Date 1/18/60

Harry Ackerman
Signature

This is to certify that I have caused a true copy of the attached Resolution to be served upon the above named persons, firms and/or corporations, as the case may be, by handing to each said person, firm and/or corporation, as the case may be, or by leaving at their last and usual place of abode in this state, a true copy of said notice, to wit:

Date _____

Harry Ackerman
Signature

| | |
|---|---------|
| The City of Providence | |
| STATE OF RHODE ISLAND AND PROVIDENCE PLANTATIONS | |
| RESOLUTION OF THE CITY COUNCIL | |
| NO. 93 | |
| Approved February 5, 1960 | |
| RESOLVED, DECREED AND ORDERED | |
| That Clara Street from a point 92.94 feet south of the southerly line of Vale Street, northerly to its northerly termination, shown as shaded area and designated by the letters A-B-C-D-E on the accompanying plan entitled, "Providence, R.I., P.W. Dept.—Engineering Office, City Property Section, Plan No. 061968, Date December 31, 1959" has ceased to be useful to the public and the same is abandoned as a public highway and the damage to the abutters is appraised at nothing and so awarded, and it is further ORDERED, That the Superintendent of Street Signs and Numbers be and he is hereby directed to cause a sign to | |
| 6 | 5% |
| 22 | 4 1/2% |
| 1 | 10 1/2% |
| 35 | 33 3/4% |
| 1 | 9 1/2% |
| 5 | 4 1/2% |
| 2 | 16 1/2% |
| 10 | 17 1/2% |
| 2 | 5 1/2% |
| 3 | 5 1/2% |
| 7 | 6 1/2% |
| 2 | 4 1/2% |
| 1 | 10 1/2% |
| 35 | 33 3/4% |
| 1 | 9 1/2% |
| 5 | 4 1/2% |
| 2 | 16 1/2% |
| 10 | 17 1/2% |
| 2 | 5 1/2% |
| 3 | 5 1/2% |
| 7 | 6 1/2% |
| 2 | 4 1/2% |
| 1 | 10 1/2% |
| 35 | 33 3/4% |
| 1 | 9 1/2% |
| 5 | 4 1/2% |
| 2 | 16 1/2% |
| 10 | 17 1/2% |
| 2 | 5 1/2% |
| 3 | 5 1/2% |
| 7 | 6 1/2% |
| 2 | 4 1/2% |
| 1 | 10 1/2% |
| 35 | 33 3/4% |
| 1 | 9 1/2% |
| 5 | 4 1/2% |
| 2 | 16 1/2% |
| 10 | 17 1/2% |
| 2 | 5 1/2% |
| 3 | 5 1/2% |
| 7 | 6 1/2% |
| 2 | 4 1/2% |
| 1 | 10 1/2% |
| 35 | 33 3/4% |
| 1 | 9 1/2% |
| 5 | 4 1/2% |
| 2 | 16 1/2% |
| 10 | 17 1/2% |
| 2 | 5 1/2% |
| 3 | 5 1/2% |
| 7 | 6 1/2% |
| 2 | 4 1/2% |
| 1 | 10 1/2% |
| 35 | 33 3/4% |
| 1 | 9 1/2% |
| 5 | 4 1/2% |
| 2 | 16 1/2% |
| 10 | 17 1/2% |
| 2 | 5 1/2% |
| 3 | 5 1/2% |
| 7 | 6 1/2% |
| 2 | 4 1/2% |
| 1 | 10 1/2% |
| 35 | 33 3/4% |
| 1 | 9 1/2% |
| 5 | 4 1/2% |
| 2 | 16 1/2% |
| 10 | 17 1/2% |
| 2 | 5 1/2% |
| 3 | 5 1/2% |
| 7 | 6 1/2% |
| 2 | 4 1/2% |
| 1 | 10 1/2% |
| 35 | 33 3/4% |
| 1 | 9 1/2% |
| 5 | 4 1/2% |
| 2 | 16 1/2% |
| 10 | 17 1/2% |
| 2 | 5 1/2% |
| 3 | 5 1/2% |
| 7 | 6 1/2% |
| 2 | 4 1/2% |
| 1 | 10 1/2% |
| 35 | 33 3/4% |
| 1 | 9 1/2% |
| 5 | 4 1/2% |
| 2 | 16 1/2% |
| 10 | 17 1/2% |
| 2 | 5 1/2% |
| 3 | 5 1/2% |
| 7 | 6 1/2% |
| 2 | 4 1/2% |
| 1 | 10 1/2% |
| 35 | 33 3/4% |
| 1 | 9 1/2% |
| 5 | 4 1/2% |
| 2 | 16 1/2% |
| 10 | 17 1/2% |
| 2 | 5 1/2% |
| 3 | 5 1/2% |
| 7 | 6 1/2% |
| 2 | 4 1/2% |
| 1 | 10 1/2% |
| 35 | 33 3/4% |
| 1 | 9 1/2% |
| 5 | 4 1/2% |
| 2 | 16 1/2% |
| 10 | 17 1/2% |
| 2 | 5 1/2% |
| 3 | 5 1/2% |
| 7 | 6 1/2% |
| 2 | 4 1/2% |
| 1 | 10 1/2% |
| 35 | 33 3/4% |
| 1 | 9 1/2% |
| 5 | 4 1/2% |
| 2 | 16 1/2% |
| 10 | 17 1/2% |
| 2 | 5 1/2% |
| 3 | 5 1/2% |
| 7 | 6 1/2% |
| 2 | 4 1/2% |
| 1 | 10 1/2% |
| 35 | 33 3/4% |
| 1 | 9 1/2% |
| 5 | 4 1/2% |
| 2 | 16 1/2% |
| 10 | 17 1/2% |
| 2 | 5 1/2% |
| 3 | 5 1/2% |
| 7 | 6 1/2% |
| 2 | 4 1/2% |
| 1 | 10 1/2% |
| 35 | 33 3/4% |
| 1 | 9 1/2% |
| 5 | 4 1/2% |
| 2 | 16 1/2% |
| 10 | 17 1/2% |
| 2 | 5 1/2% |
| 3 | 5 1/2% |
| 7 | 6 1/2% |
| 2 | 4 1/2% |
| 1 | 10 1/2% |
| 35 | 33 3/4% |
| 1 | 9 1/2% |
| 5 | 4 1/2% |
| 2 | 16 1/2% |
| 10 | 17 1/2% |
| 2 | 5 1/2% |
| 3 | 5 1/2% |
| 7 | 6 1/2% |
| 2 | 4 1/2% |
| 1 | 10 1/2% |
| 35 | 33 3/4% |
| 1 | 9 1/2% |
| 5 | 4 1/2% |
| 2 | 16 1/2% |
| 10 | 17 1/2% |
| 2 | 5 1/2% |
| 3 | 5 1/2% |
| 7 | 6 1/2% |
| 2 | 4 1/2% |
| 1 | 10 1/2% |
| 35 | 33 3/4% |
| 1 | 9 1/2% |
| 5 | 4 1/2% |
| 2 | 16 1/2% |
| 10 | 17 1/2% |
| 2 | 5 1/2% |
| 3 | 5 1/2% |
| 7 | 6 1/2% |
| 2 | 4 1/2% |
| 1 | 10 1/2% |
| 35 | 33 3/4% |
| 1 | 9 1/2% |
| 5 | 4 1/2% |
| 2 | 16 1/2% |
| 10 | 17 1/2% |
| 2 | 5 1/2% |
| 3 | 5 1/2% |
| 7 | 6 1/2% |
| 2 | 4 1/2% |
| 1 | 10 1/2% |
| 35 | 33 3/4% |
| 1 | 9 1/2% |
| 5 | 4 1/2% |
| 2 | 16 1/2% |
| 10 | 17 1/2% |
| 2 | 5 1/2% |
| 3 | 5 1/2% |
| 7 | 6 1/2% |
| 2 | 4 1/2% |
| 1 | 10 1/2% |
| 35 | 33 3/4% |
| 1 | 9 1/2% |
| 5 | 4 1/2% |
| 2 | 16 1/2% |
| 10 | 17 1/2% |
| 2 | 5 1/2% |
| 3 | 5 1/2% |
| 7 | 6 1/2% |
| 2 | 4 1/2% |
| 1 | 10 1/2% |
| 35 | 33 3/4% |
| 1 | 9 1/2% |
| 5 | 4 1/2% |
| 2 | 16 1/2% |
| 10 | 17 1/2% |
| 2 | 5 1/2% |
| 3 | 5 1/2% |
| 7 | 6 1/2% |
| 2 | 4 1/2% |
| 1 | 10 1/2% |
| 35 | 33 3/4% |
| 1 | 9 1/2% |
| 5 | 4 1/2% |
| 2 | 16 1/2% |
| 10 | 17 1/2% |
| 2 | 5 1/2% |
| 3 | 5 1/2% |
| 7 | 6 1/2% |
| 2 | 4 1/2% |
| 1 | 10 1/2% |
| 35 | 33 3/4% |
| 1 | 9 1/2% |
| 5 | 4 1/2% |
| 2 | 16 1/2% |
| 10 | 17 1/2% |
| 2 | 5 1/2% |
| 3 | 5 1/2% |
| 7 | 6 1/2% |
| 2 | 4 1/2% |
| 1 | 10 1/2% |
| 35 | 33 3/4% |
| 1 | 9 1/2% |
| 5 | 4 1/2% |
| 2 | 16 1/2% |
| 10 | 17 1/2% |
| 2 | 5 1/2% |
| 3 | 5 1/2% |
| 7 | 6 1/2% |
| 2 | 4 1/2% |
| 1 | 10 1/2% |
| 35 | 33 3/4% |
| 1 | 9 1/2% |
| 5 | 4 1/2% |
| 2 | 16 1/2% |
| 10 | 17 1/2% |
| 2 | 5 1/2% |
| 3 | 5 1/2% |
| 7 | 6 1/2% |
| 2 | 4 1/2% |
| 1 | 10 1/2% |
| 35 | 33 3/4% |
| 1 | 9 1/2% |
| 5 | 4 1/2% |
| 2 | 16 1/2% |
| 10 | 17 1/2% |
| 2 | 5 1/2% |
| 3 | 5 1/2% |
| 7 | 6 1/2% |
| 2 | 4 1/2% |
| 1 | 10 1/2% |
| 35 | 33 3/4% |
| 1 | 9 1/2% |
| 5 | 4 1/2% |
| 2 | 16 1/2% |
| 10 | 17 1/2% |
| 2 | 5 1/2% |
| 3 | 5 1/2% |
| 7 | 6 1/2% |
| 2 | 4 1/2% |
| 1 | 10 1/2% |
| 35 | 33 3/4% |
| 1 | 9 1/2% |
| 5 | 4 1/2% |
| 2 | 16 1/2% |
| 10 | 17 1/2% |
| 2 | 5 1/2% |
| 3 | 5 1/2% |
| 7 | 6 1/2% |
| 2 | 4 1/2% |
| 1 | 10 1/2% |
| 35 | 33 3/4% |
| 1 | 9 1/2% |
| 5 | 4 1/2% |
| 2 | 16 1/2% |
| 10 | 17 1/2% |
| 2 | 5 1/2% |
| 3 | 5 1/2% |
| 7 | 6 1/2% |
| 2 | 4 1/2% |
| 1 | 10 1/2% |
| 35 | 33 3/4% |
| 1 | 9 1/2% |
| 5 | 4 1/2% |
| 2 | 16 1/2% |
| 10 | 17 1/2% |
| 2 | 5 1/2% |
| 3 | 5 1/2% |
| 7 | 6 1/2% |
| 2 | 4 1/2% |
| 1 | 10 1/2% |
| 35 | 33 3/4% |
| 1 | 9 1/2% |
| 5 | 4 1/2% |
| 2 | 16 1/2% |
| 10 | 17 1/2% |
| 2 | 5 1/2% |
| 3 | 5 1/2% |
| 7 | 6 1/2% |
| 2 | 4 1/2% |
| 1 | 10 1/2% |
| 35 | 33 3/4% |
| 1 | 9 1/2% |
| 5 | 4 1/2% |
| 2 | 16 1/2% |
| 10 | 17 1/2% |
| 2 | 5 1/2% |
| 3 | 5 1/2% |
| 7 | 6 1/2% |
| 2 | 4 1/2% |
| 1 | 10 1/2% |
| 35 | 33 3/4% |
| 1 | 9 1/2% |
| 5 | 4 1/2% |
| 2 | 16 1/2% |
| 10 | 17 1/2% |
| 2 | 5 1/2% |
| 3 | 5 1/2% |
| 7 | 6 1/2% |
| 2 | 4 1/2% |
| 1 | 10 1/2% |
| 35 | 33 3/4% |
| 1 | 9 1/2% |
| 5 | 4 1/2% |
| 2 | 16 1/2% |
| 10 | 17 1/2% |
| 2 | 5 1/2% |
| 3 | 5 1/2% |
| 7 | 6 1/2% |
| 2 | 4 1/2% |
| 1 | 10 1/2% |
| 35 | 33 3/4% |
| 1 | 9 1/2% |
| 5 | 4 1/2% |
| 2 | 16 1/2% |
| 10 | 17 1/2% |
| 2 | 5 1/2% |
| 3 | 5 1/2% |
| 7 | 6 1/2% |
| 2 | 4 1/2% |
| 1 | 10 1/2% |
| 35 | 33 3/4% |
| 1 | 9 1/2% |
| 5 | 4 1/2% |
| 2 | 16 1/2% |
| 10 | 17 1/2% |
| 2 | 5 1/2% |
| 3 | 5 1/2% |
| 7 | 6 1/2% |
| 2 | 4 1/2% |
| 1 | 10 1/2% |
| 35 | 33 3/4% |
| 1 | 9 1/2% |
| 5 | 4 1/2% |
| 2 | 16 1/2% |
| 10 | 17 1/2% |
| 2 | 5 1/2% |
| 3 | 5 1/2% |
| 7 | 6 1/2% |
| 2 | 4 1/2% |
| 1 | 10 1/2% |
| 35 | 33 3/4% |
| 1 | 9 1/2% |
| 5 | 4 1/2% |
| 2 | 16 1/2% |
| 10 | 17 1/2% |
| 2 | 5 1/2% |
| 3 | 5 1/2% |
| 7 | 6 1/2% |
| 2 | 4 1/2% |
| 1 | 10 1/2% |
| 35 | 33 3/4% |
| 1 | 9 1/2% |
| 5 | 4 1/2% |
| 2 | 16 1/2% |
| 10 | 17 1/2% |
| 2 | 5 1/2% |
| 3 | 5 1/2% |
| 7 | 6 1/2% |
| 2 | 4 1/2% |
| 1 | 10 1/2% |
| 35 | 33 3/4% |
| 1 | 9 1/2% |
| 5 | 4 1/2% |
| 2 | 16 1/2% |
| 10 | 17 1/2% |
| 2 | 5 1/2% |
| 3 | 5 1/2% |
| 7 | 6 1/2% |
| 2 | 4 1/2% |
| 1 | 10 1/2% |
| 35 | 33 3/4% |
| 1 | 9 1/2% |
| 5 | 4 1/2% |
| 2 | 16 1/2% |
| 10 | 17 1/2% |
| 2 | 5 1/2% |
| 3 | 5 1/2% |
| 7 | 6 1/2% |
| 2 | 4 1/2% |
| 1 | 10 1/2% |
| 35 | 33 3/4% |
| 1 | 9 1/2% |
| 5 | 4 1/2% |
| 2 | 16 1/2% |
| 10 | 17 1/2% |
| 2 | 5 1/2% |
| 3 | 5 1/2% |
| 7 | 6 1/2% |
| 2 | 4 1/2% |
| 1 | 10 1/2% |
| 35 | 33 3/4% |
| 1 | 9 1/2% |
| 5 | 4 1/2% |
| 2 | 16 1/2% |
| 10 | 17 1/2% |
| 2 | 5 1/2% |
| 3 | 5 1/2% |
| 7 | 6 1/2% |
| 2 | 4 1/2% |
| 1 | 10 1/2% |
| 35 | 33 3/4% |
| 1 | 9 1/2% |
| 5 | 4 1/2% |
| 2 | 16 1/2% |
| 10 | 17 1/2% |
| 2 | 5 1/2% |
| 3 | 5 1/2% |
| 7 | 6 1/2% |
| 2 | 4 1/2% |
| 1 | 10 1/2% |
| 35 | 33 3/4% |
| 1 | 9 1/2% |
| 5 | 4 1/2% |
| 2 | 16 1/2% |
| 10 | 17 1/2% |
| 2 | 5 1/2% |
| 3 | 5 1/2% |
| 7 | 6 1/2% |
| 2 | 4 1/2% |
| 1 | 10 1/2% |
| 35 | 33 3/4% |
| 1 | 9 1/2% |
| 5 | 4 1/2% |
| 2 | 16 1/2% |
| 10 | 17 1/2% |
| 2 | 5 1/2% |
| 3 | 5 1/2% |
| 7 | 6 1/2% |
| 2 | 4 1/2% |
| 1 | 10 1/2% |
| 35 | 33 3/4% |
| 1 | 9 1/2% |
| 5 | 4 1/2% |
| 2 | 16 1/2% |
| 10 | 17 1/2% |
| 2 | 5 1/2% |
| 3 | 5 1/2% |
| 7 | 6 1/2% |
| 2 | 4 1/2% |
| 1 | 10 1/2% |
| 35 | 33 3/4% |
| 1 | 9 1/2% |
| 5 | 4 1/2% |
| 2 | 16 1/2% |
| 10 | 17 1/2% |
| 2 | 5 1/2% |
| 3 | 5 1/2% |
| 7 | 6 1/2% |
| 2 | 4 1/2% |
| 1 | 10 1/2% |
| 35 | 33 3/4% |
| 1 | 9 1/2% |
| 5 | 4 1/2% |
| 2 | 16 1/2% |
| 10 | 17 1/2% |
| 2 | 5 1/2% |
| 3 | 5 1/2% |
| 7 | 6 1/2% |
| 2 | 4 1/2% |
| 1 | 10 1/2% |
| 35 | 33 3/4% |
| 1 | 9 1/2% |
| 5 | 4 1/2% |
| 2 | 16 1/2% |
| 10 | 17 1/2% |
| 2 | 5 1/2% |
| 3 | 5 1/2% |
| 7 | 6 1/2% |
| 2 | 4 1/2% |
| 1 | 10 1/2% |
| 35 | 33 3/4% |
| 1 | 9 1/2% |
| 5 | 4 1/2% |
| 2 | 16 1/2% |
| 10 | 17 1/2% |
| 2 | 5 1/2% |
| 3 | 5 1/2% |
| 7 | 6 1/2% |
| 2 | 4 1/2% |
| 1 | 10 1/2% |
| 35 | 33 3/4% |
| 1 | 9 1/2% |
| 5 | 4 1/2% |
| 2 | 16 1/2% |
| 10 | 17 1/2% |
| 2 | 5 1/2% |
| 3 | 5 1/2% |
| 7 | 6 1/2% |
| 2 | 4 1/2% |
| 1 | 10 1/2% |
| 35 | 33 3/4% |
| 1 | 9 1/2% |
| 5 | 4 1/2% |
| 2 | 16 1/2% |
| 10 | 17 1/2% |
| 2 | 5 1/2% |
| 3 | 5 1/2% |
| 7 | 6 1/2% |
| 2 | 4 1/2% |
| 1 | 10 1/2% |
| 35 | 33 3/4% |
| 1 | 9 1/2% |
| 5 | 4 1/2% |
| 2 | 16 1/2% |
| 10 | 17 1/2% |
| 2 | 5 1/2% |
| 3 | 5 1/2% |
| 7 | 6 1/2% |
| 2 | 4 1/2% |
| 1 | 10 1/2% |
| 35 | |



City Plan Commission

EDWARD WINSOR, *Chairman*
JERRY LORENZO RALPH MATERA

WALTER H. REYNOLDS, *Mayor*
LUCIO E. CARLONE, *Secretary*

PAUL A. SAN SOUZI, *Vice Chairman*
RAYMOND J. NOTTAGE HARRY PINKERSON

FRANK H. MALLEY, *Director*
DIETER HAMMERSCHLAG, *Chief Planner*

*Suite 103, City Hall,
Providence 3, Rhode Island
January 13, 1960*

Committee on Public Works
City Hall
Providence, Rhode Island

SUBJECT: Referral No. 1132 - ABANDONMENT OF PORTION OF CLARA STREET

Gentlemen:

The subject referral received consideration by the City Plan Commission at a meeting held on Tuesday, January 12, 1960.

This referral is a request to abandon Clara Street from a point 92.94 feet south of the southerly line of Vale Street, northerly to its northerly termination.

On an inspection and photographic survey it was determined that this portion of Clara Street lies within the proposed elementary school site.

Since this portion of Clara Street is included in proposed City plans for school purposes,

The Commission

VOTED: to offer no objection to the granting of this petition.

Very truly yours,

FRANK H. MALLEY
DIRECTOR
CITY PLAN COMMISSION

FHM:SMD

c.c. Councilman Ralph Matera
Councilman John P. Gallogly

FILED

JAN 14 11 03 AM '60

**CITY CLERK'S OFFICE
PROVIDENCE, R.I.**

CCR- #93
Approved Feb. 5th 1960

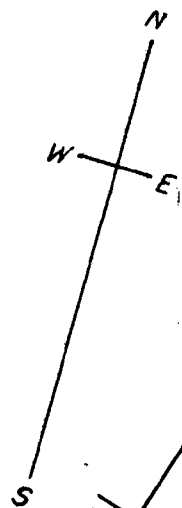

061968

December 31, 1959

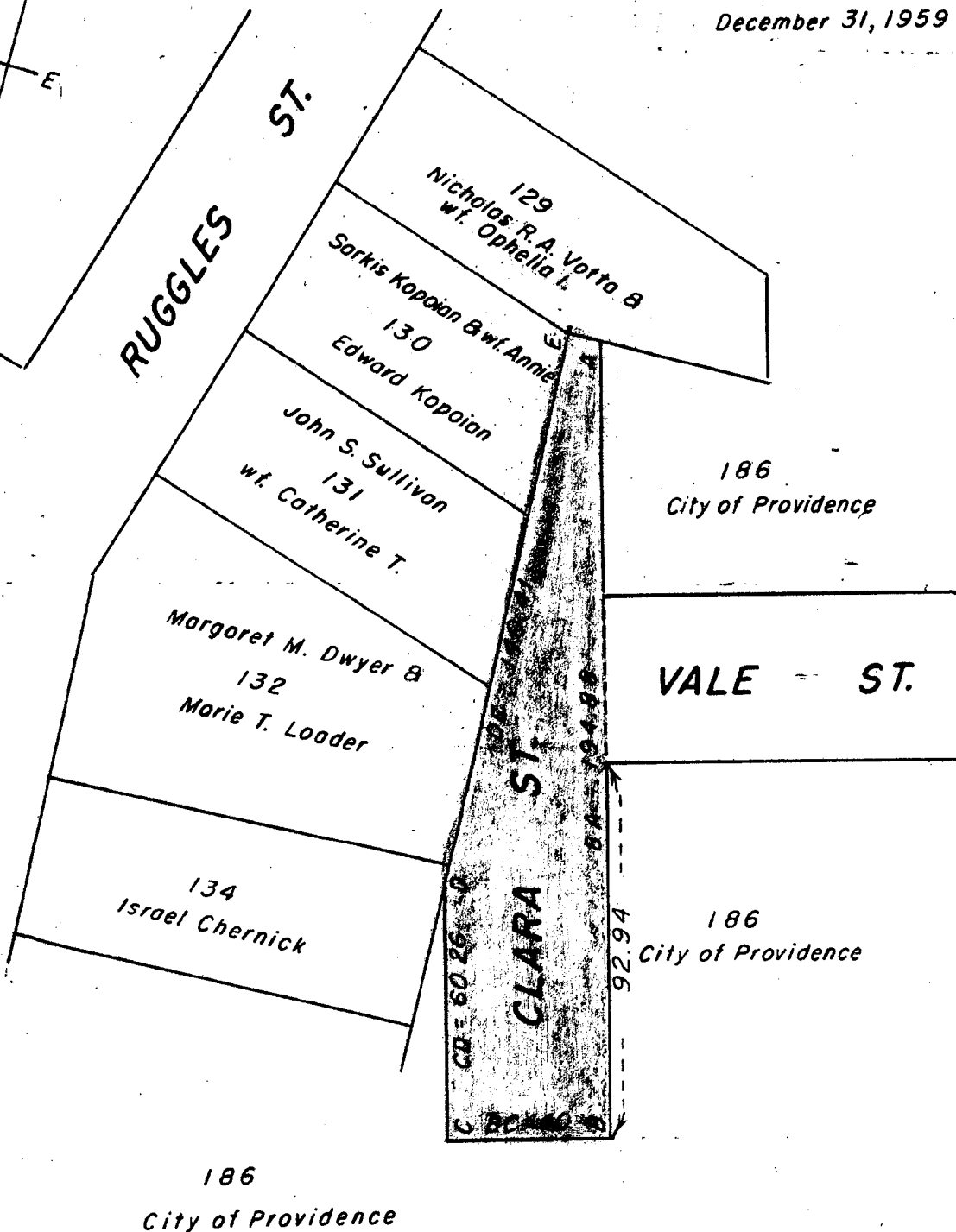

Lot Nos. from Assessor's Plat 69

Proposed Abandonment of
Portion of Clara St.

Toppi
1" = 40' 12-31-59

Robert J. Small

THE CITY OF PROVIDENCE
STATE OF RHODE ISLAND AND PROVIDENCE PLANTATIONS

RESOLUTION OF THE CITY COUNCIL

No. 94

Approved February 5, 1960

Resolved, DECREEED AND ORDERED,

That Danforth Street from a point 133.15 feet north of angle north of Smith Street, northerly to Vale Street, shown as shaded area and designated by the letters A-B-C-D on the accompanying plan entitled, "Providence, R.I., P.W. Dept.--Engineering Office, City Property Section, Plan No. 061970, Date January 4, 1960", has ceased to be useful to the public and the same is abandoned as a public highway and the damage to the abutters is appraised at nothing and so awarded, and it is further

ORDERED, That the Superintendent of Street Signs and Numbers be and he is hereby directed to cause a sign to be placed on Danforth Street from a point 133.15 feet north of angle north of Smith Street, northerly to Vale Street, abandoned as aforesaid, having the words, "Not a Public Highway", and it is further

ORDERED, That after the entry of this order or decree the City Clerk shall cause a notice thereof to be published in a newspaper published in the County of Providence, at least once each week for three successive weeks and a further and personal notice shall be served by the City Sergeant upon every owner of land abutting Danforth Street from a point 133.15 feet north of angle north of Smith Street, northerly to Vale Street which has been abandoned, who is known to reside within this State.

IN CITY COUNCIL

FEB 4 - 1960

READ and PASSED

Edward P. Dugley
President
Robert A. Can
Clerk

APPROVED

FEB 5 - 1960

Walter H. Reynolds
Mayor

CITY OF PROVIDENCE
STATE OF RHODE ISLAND AND PROVIDENCE PLANTATIONS

PETITION TO THE CITY COUNCIL

TO THE HONORABLE CITY COUNCIL OF THE CITY OF PROVIDENCE:

The undersigned respectfully petition your honorable body

To Abandon As A Public Highway

Danforth Street, from a point 133.15 feet north of angle north
of Smith Street, northerly to Vale Street.

John P. Grouin Director, Department of Recreation

James H. Foley, Assistant Superintendent of Schools

IN CITY
COUNCIL

DEC 17 1959

First Meeting
REFERRED TO COMMITTEE ON
.....PUBLIC WORKS.....
The undersigned
Clerk

Mr. Merton (By Request)

Dec 15 1 50 PM '59
CITY CLERK'S OFFICE
PROVIDENCE, R.I.

The City of Providence — Legislative Department

CITY CLERK'S OFFICE—OFFICIAL MEMORANDUM

Providence, R. I. December 18, 1959

TO: City Plan Commission

SUBJECT: Petition - to abandon Danforth St., from a point 133.15 feet north of angle north of Smith St., northerly to Vale Street.

CONSIDERED BY:

Committee on Public Works

ACTION TAKEN:

VOTED: To refer for study, report and recommendation attached petition.

City Clerk

The City of Providence — Legislative Department
CITY CLERK'S OFFICE—OFFICIAL MEMORANDUM

Providence, R. I., December 18, 1959

TO: Deputy Director of Public Works

SUBJECT: Petition - to abandon Danforth St., from a point 133.15 feet north of angle north of Smith Street, northerly to Vale Street.

CONSIDERED BY: Committee on Public Works

ACTION TAKEN: VOTED: To refer for study, report and recommendation attached petition.

City Clerk

THE CITY OF PROVIDENCE

CITY SERGEANT'S OFFICE

THIS IS TO CERTIFY, That I have caused the notice, of which a true copy is hereto annexed, to be served upon the following named persons, by handing to each of said persons, or by leaving at their last and usual place of abode in this State a true copy of said notice, to wit: DANFORTH STREET, from a point 133.15 feet north of angle north of Smith Street, northerly to Vale Street:

Abandonment as a public highway.

Plat 69

Lot

186 City of Providence

Department of Recreation

215 City of Providence

School Department

Date 1/18/60

Harry A. Corman
Signature
Dep City Sergeant

This is to certify that I have caused a true copy of the attached Resolution to be served upon the above named persons, firms and/or corporations, as the case may be, by handing to each said person, firm and/or corporation, as the case may be, or by leaving at their last and usual place of abode in this state, a true copy of said notice, to wit:

Date 3/1/60

Harry A. Corman
Signature

The City of Providence
STATE OF RHODE ISLAND AND
PROVIDENCE PLANTATIONS
RESOLUTION OF THE
CITY COUNCIL
NO. 94
Approved, February 5, 1960
RESOLVED, DECREED AND
ORDERED,
That Danforth Street from a point
133.15 feet north of angle north of
Smith Street, northerly to Vale Street,
shown as shaded area and designated
by the letters A-B-C-D on the accom-
panying plan entitled, "Providence, R.I.,
P.W. Dept.—Engineering Office, City
Property Section, Plan No. 061970,
Date January 4, 1960," has ceased to
be useful to the public and the same
is abandoned as a public highway and
the damage to the abutters is appraised
at nothing and so awarded, and it is
further
ORDERED, That the Superintendent
of Street Signs and Numbers be and he
is hereby directed to cause a sign to
be placed on Danforth Street from a
point 133.15 feet north of angle north
of Smith Street, northerly to Vale
Street, abandoned as aforesaid, having
thereon the words, "Not a Public
Highway" and it is further
ORDERED, That after the entry
of this entry of this order or decree
the City Clerk shall cause a notice
thereof to be published in a newspaper
published in the County of Providence,
at least once each week for three suc-
cessive weeks and a further and per-
sonal notice shall be served by the
City Sergeant upon every owner of
land abutting Danforth Street from a
point 133.15 feet north of angle north
of Smith Street, northerly to Vale
Street which has been abandoned, who
is known to reside within this state.
A true copy,
Attest:
D. EVERETT WHELAN,
City Clerk.

Attached legal advertisement inserted in
Providence Journal Editions of February 11, 18
and 25, 1960.

Vincent Vespa
First Deputy City Clerk



City Plan Commission

EDWARD WINSOR, *Chairman*
JERRY LORENZO RALPH MATERA

WALTER H. REYNOLDS, *Mayor*
LUCIO E. CARLONE, *Secretary*

PAUL A. SAN SOUZI, *Vice Chairman*
RAYMOND J. NOTTAGE HARRY PINKERSON

FRANK H. MALLEY, *Director*
DIETER HAMMERSCHLAG, *Chief Planner*

*Suite 103, City Hall,
Providence 3, Rhode Island
January 13, 1960*

Committee on Public Works
City Hall
Providence, Rhode Island

SUBJECT: Referral No. 1131 - ABANDONMENT OF PORTION OF DANFORTH STREET

Gentlemen:

The subject referral received consideration by the City Plan Commission at a meeting held on Tuesday, January 12, 1960.

This referral is a request to abandon a portion of Danforth Street from a point 133.15 feet north of angle north of Smith Street, northerly to Vale Street.

On an inspection and photographic survey it was determined that this portion of Danforth Street lies within the proposed elementary school site presently being cleared for construction.

Since this portion of Danforth Street is included in proposed City plans for school purposes,

The Commission

VOTED: to offer no objection to the granting of this petition.

Very truly yours,

FRANK H. MALLEY
DIRECTOR
CITY PLAN COMMISSION

FHM:SMD

c.c. Councilman Ralph Matera
Councilman John P. Gallogly

FILED

JAN 14 11 03 AM '60

**CITY CLERK'S OFFICE
PROVIDENCE, R. I.**

061970
 Date January 4, 1960

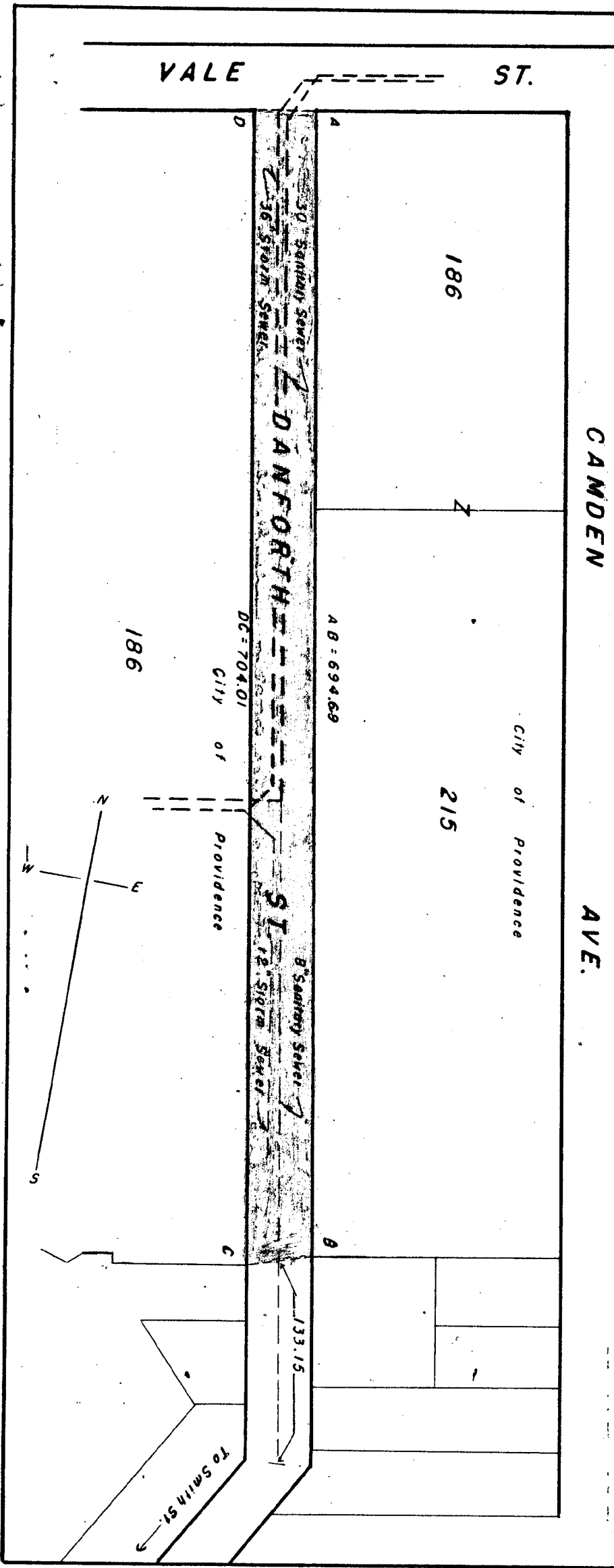

CITY OF PROVIDENCE
 Proposed abandonment of a
 portion of Danforth St.
 Murphy
 1-4-60
 Date 1-4-60
 [Signatures]

THE CITY OF PROVIDENCE
STATE OF RHODE ISLAND AND PROVIDENCE PLANTATIONS

RESOLUTION OF THE CITY COUNCIL

No. 95

Approved February 5, 1960

Resolved, DECREED AND ORDERED

That Elk Street from the westerly line of West River Street to its westerly termination shown as shaded area and designated by the letters A-B-C-D on the accompanying plan entitled, "Providence, R.I., P.W. Dept.--Engineering Office, City Property Section, Plan No. 061973, Date January 7, 1960", has ceased to be useful to the public and the same is abandoned as a public highway and the damage to the abutters is appraised at nothing and so awarded, and it is further

ORDERED, That the Superintendent of Street Signs and Numbers be and he is hereby directed to cause a sign to be placed on Elk Street from the westerly line of West River Street to its westerly termination, abandoned as aforesaid, having thereon the words, "Not a Public Highway", and it is further

ORDERED, That after the entry of this order or decree the City Clerk shall cause a notice thereof to be published in a newspaper published in the County of Providence, at least once each week for three successive weeks and a further and personal notice shall be served by the City Sergeant upon every owner of land abutting Elk Street from the westerly line of West River Street to its westerly termination which has been abandoned, who is known to reside within this State.

IN CITY COUNCIL

FEB 4 - 1960

READ and PASSED

Edward P. Chugly
President
Robert W. Kelan
Clerk

APPROVED

FEB 5 - 1960

Walter H. Reynolds
Mayor

CITY OF PROVIDENCE
STATE OF RHODE ISLAND AND PROVIDENCE PLANTATIONS

PETITION TO THE CITY COUNCIL

TO THE HONORABLE CITY COUNCIL OF THE CITY OF PROVIDENCE:

The undersigned respectfully petition your honorable body

that the following streets be abandoned;

1) that Elk Street beginning at a point in the intersection of the center line of Elk Street and the westerly line of West River Street to its westerly termination and comprising the whole thereof, be abandoned;

2) that the portion of West River Street beginning at the point of intersection of the northerly boundary of the West River Redevelopment Project UR R.I. 1-6 and the center line of West River Street, said point being south Seven Hundred Eighty Two and 60/100 (782.60) feet, more or less, from the intersection of the said center line of West River Street and the southerly line of Branch Avenue thence, running southerly along the center line of said West River Street Eight Hundred Seventy and 71/100 (870.71) feet, be abandoned.

PROVIDENCE REDEVELOPMENT AGENCY

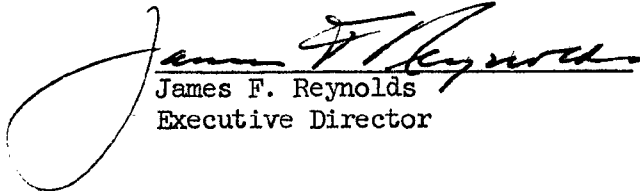
James F. Reynolds
Executive Director

IN CITY
COUNCIL

DEC 17 1959

RECEIVED
FEDERAL BUREAU OF INVESTIGATION
U.S. DEPARTMENT OF JUSTICE
WASHINGTON, D.C.

DEC 14 12 13 PM '59
CITY CLERK'S OFFICE
PROVIDENCE, R.I.

The City of Providence — Legislative Department
CITY CLERK'S OFFICE—OFFICIAL MEMORANDUM

Providence, R. I., December 18, 1959

TO: City Plan Commission

SUBJECT: Petition to abandon Elk Street and portion of West River Street as a
public highway

CONSIDERED BY: Committee on Public Works

ACTION TAKEN: VOTED: To refer for study, report and recommendation
attached petition.

City Clerk

The City of Providence — Legislative Department
CITY CLERK'S OFFICE—OFFICIAL MEMORANDUM

Providence, R. I., December 18, 1959

TO: Deputy Director of Public Works

SUBJECT: Petition to abandon Elk Street and portion of West River Street
as a public highway.

CONSIDERED BY: Committee on Public Works

ACTION TAKEN: VOTED: To refer for study, report and recommendation
attached petition

City Clerk

THE CITY OF PROVIDENCE

CITY SERGEANT'S OFFICE

THIS IS TO CERTIFY, That I have caused the notice, of which a true copy is hereto annexed, to be served upon the following named persons, by handing to each of said persons, or by leaving at their last and usual place of abode in this State a true copy of said notice, to wit: ELK STREET, from the westerly line of West River Street to its westerly termination:

Abandonment as a public highway.

Plat 100

Lot

| | | |
|----|-------------------|------------------------|
| 15 | King Realty Inc., | 148 West River Street, |
| 22 | " " | " " |

Plat 74

Lot

| | | |
|-----|---------------------------------|------------------------|
| 94 | Providence Redevelopment Agency | 10 Dorrance Street, |
| 338 | King Realty Inc. | 148 West River Street, |

Date 1/17/60

Harry Ackerman
Signature
Dep City Sergeant

This is to certify that I have caused a true copy of the attached Resolution to be served upon the above named persons, firms and/or corporations, as the case may be, by handing to each said person, firm and/or corporation, as the case may be, or by leaving at their last and usual place of abode in this state, a true copy of said notice, to wit:

Date _____

Harry Ackerman
Signature

The City of Providence
STATE OF RHODE ISLAND AND
PROVIDENCE PLANTATIONS

RESOLUTION OF THE
CITY COUNCIL

NO. 95
Approved February 5, 1960
RESOLVED, DECREED
AND ORDERED.

That Elk Street from the westerly line of West River Street to its westerly termination shown as shaded area and designated by the letters A-B-C-D on the accompanying plan entitled, "Providence, R.I. P.W. Dept. —Engineering Office, City Property Section, Plan No. 061973, Date January 7, 1960" has ceased to be useful to the public and the same is abandoned as a public highway and the damage to the abutters is appraised at nothing and so awarded, and it is further
ORDERED, That the Superintendent of Street Signs and Numbers be and he is hereby directed to cause a sign to be placed on Elk Street from the westerly line of West River Street to its westerly termination, abandoned as aforesaid, having thereon the words, "Not a Public Highway", and it is further
ORDERED, That after the entry of this order or decree the City Clerk shall cause a notice thereof to be published in a newspaper published in the County of Providence, at least once each week for three successive weeks and a further and personal notice shall be served by the City Sergeant upon every owner of land abutting Elk Street from the westerly line of West River Street to its westerly termination which has been abandoned, who is known to reside within this State.
A true copy,
Attest:
D. EVERETT WHELAN,
City Clerk.

Attached legal advertisement inserted in
Providence Journal Editions of February 11, 18
and 25, 1960.

Vincent Vespias
First Deputy City Clerk



City Plan Commission

EDWARD WINSOR, *Chairman*
JERRY LORENZO RALPH MATERA

WALTER H. REYNOLDS, *Mayor*
LUCIO E. CARLONE, *Secretary*

PAUL A. SAN SOUZI, *Vice Chairman*
RAYMOND J. NOTTAGE HARRY PINKERSON

FRANK H. MALLEY, *Director*
DIETER HAMMERSCHLAG, *Chief Planner*

*Suite 103, City Hall,
Providence 3, Rhode Island
January 13, 1960*

Committee on Public Works
City Hall
Providence, Rhode Island

SUBJECT: Referral No. 1136 - ABANDONMENT OF ELK STREET AND PORTION
OF WEST RIVER STREET

Gentlemen:

The subject referral received consideration by the City Plan Commission at a meeting held on Tuesday, January 12, 1960.

This referral is a request to abandon Elk Street and a portion of West River Street as a public highway.

On an inspection and photographic survey it was found that Elk Street and the abutting northerly portion of land had been surfaced for use as private parking; also, West River Street was curbed and paved but had many surface deficiencies.

Reference is made to Referral No. 1122, from the Committee on Public Works, dated November 25, 1959, at which time a request was submitted to abandon a portion of West River Street. The City Plan Commission VOTED: To offer no objection to abandon that portion of West River Street as a public highway. The City Council referred the petition back to the Committee on Public Works and the petitioner was granted leave to withdraw his request.

Since the usefulness of the legally existing secondary and major thoroughfares has been reduced by the West River Industrial Park, including the location of the spur track and the relocation of West River Street,

The Commission

VOTED: to offer no objection to the granting of this petition.

Very truly yours,

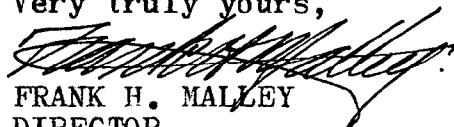
FRANK H. MALLEY
DIRECTOR

CITY PLAN COMMISSION

FHM:SMD

c.c. Councilman Angelo Aiello
Councilman Joseph F. Prete

FILED

JAN 14 11 03 AM '60

CITY CLERK'S OFFICE
PROVIDENCE, R.I.

061973

January 7, 1960

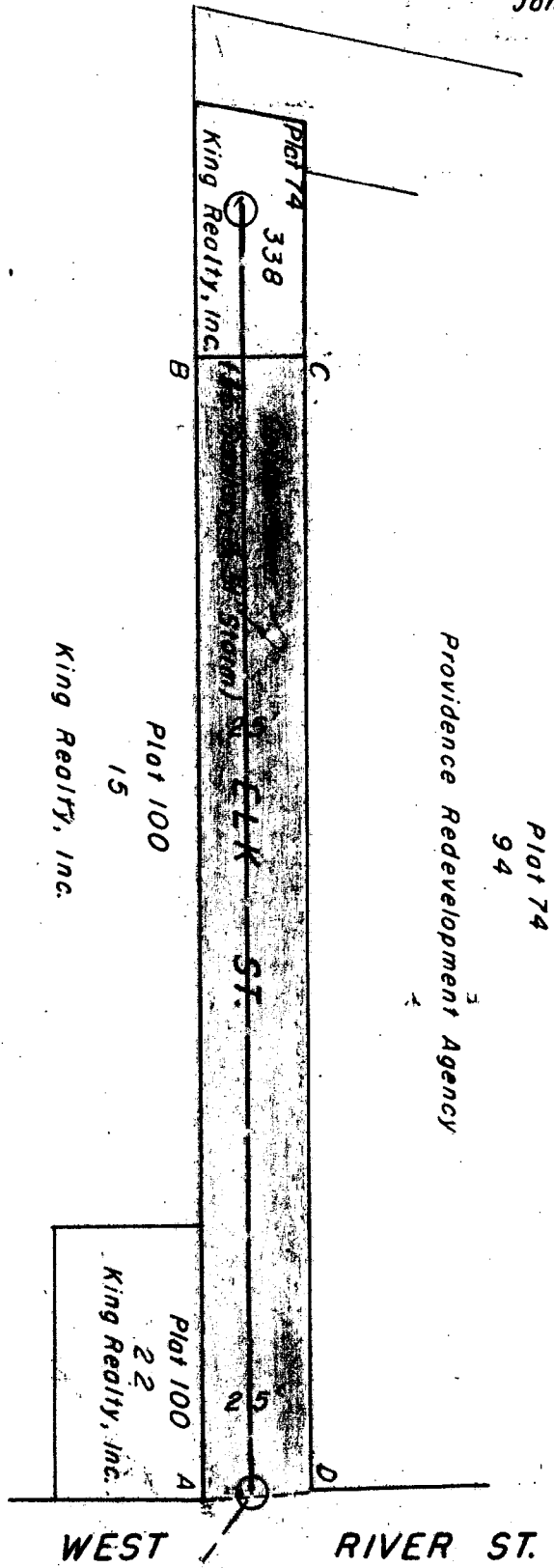
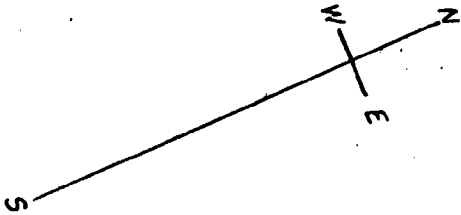

Shaded area to be abandoned.
Assessors Plats 74 & 100

CITY OF PROVIDENCE
Planning Department
Enclosure Proposed Abandonment
Drawn by Toppi
Scale 1" = 40'
Date 1-22-60
Approved [Signature]

THE CITY OF PROVIDENCE
STATE OF RHODE ISLAND AND PROVIDENCE PLANTATIONS

RESOLUTION OF THE CITY COUNCIL

No. 96

Approved February 5, 1960

Resolved, DECREED AND ORDERED,

That the portion of West River Street from a point 782.60 feet, more or less, south of Branch Avenue to a point 870.71 feet southerly, shown as shaded area and designated by the letters A-B-C-D-E-F-G-H-J-K on the accompanying plan entitled, "Providence, R.I., P.W. Dept.--Engineering Office, City Property Section, Plan No. 061974, Date January 7, 1960", has ceased to be useful to the public and the same is abandoned as a public highway and the damage to the abutters is appraised at nothing and so awarded, and it is further

ORDERED, That the Superintendent of Street Signs and Numbers be and he is hereby directed to cause a sign to be placed on the portion of West River Street from a point 782.60 feet, more or less, south of Branch Avenue to a point 870.71 feet southerly, abandoned as aforesaid, having thereon the words, "Not a Public Highway", and it is further,

ORDERED, That after the entry of this order or decree the City Clerk shall cause a notice thereof to be published in a newspaper published in the County of Providence, at least once each week for three successive weeks and a further and personal notice shall be served by the City Sergeant upon every owner of land abutting the portion of West River Street from a point 782.60 feet, more or less, south of Branch Avenue to a point 870.71 feet southerly which has been abandoned, who is known to reside within this State.

IN CITY COUNCIL

FEB 4 - 1960

READ and PASSED

William P. Chaskey
President
Robert L. Linn
Clerk

APPROVED

FEB 5 - 1960

Walter H. Reynolds
MAYOR

CHESTER R. MARTIN
Chairman
MORRIS S. WALDMAN
Vice Chairman
TIMOTHY A. PURCELL
Secretary
ALBERT HARKNESS
EDMUND M. MAURO

PROVIDENCE REDEVELOPMENT AGENCY

410 HOWARD BUILDING • PROVIDENCE 3, RHODE ISLAND • GASPEE 1-5126

JAMES F. REYNOLDS
Executive Director

December 14, 1959

D. Everett Whelan, City Clerk
City Hall
Providence, Rhode Island

Dear Mr. Whelan:

The Providence Redevelopment Agency requests that it be granted leave to withdraw without prejudice that certain petition pertaining to the abandonment of a portion of West River Street in the West River Project No. UR R.I. 1-6 which was filed on October 23, 1959 in the office of the City Clerk and introduced into the City Council on November 5, 1959 and referred to the Committee on Public Works.

The purpose of this request is to enable the Agency to submit a new petition to abandon West River Street which will clarify certain dimensions which were ambiguous in the original petition. At this time the Agency in its second petition which is referred to above also seeks to abandon Elk Street. This petition is attached hereto and submitted herewith.

Very truly yours,

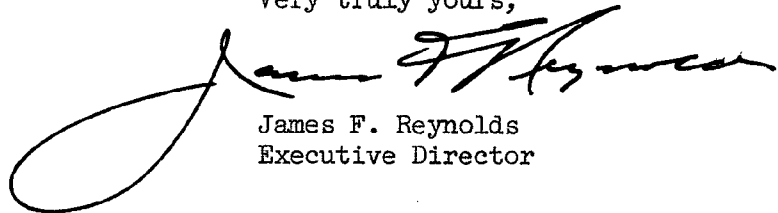

James F. Reynolds
Executive Director

JFR:aee
tjm

Enclosure

Shaded area to be abandoned from a point 782.60 feet south of Branch Avenue to a point 870.71 feet southerly, measured on the center line of West River Street.

CITY OF PROVIDENCE
BY: [Signature]
Proposed Abandonment
of portion of West River St.
File # E.A.R. 11-40
Date: Jan 7, 1960
[Signature]
[Signature]

061974
January 7, 1960

THE CITY OF PROVIDENCE
STATE OF RHODE ISLAND AND PROVIDENCE PLANTATIONS

RESOLUTION OF THE CITY COUNCIL

No. 97

Approved February 5, 1960

Resolved, DECREEED AND ORDERED,

That Miner Street from Oxford Street to

Sayles Street, shown as shaded area and designated by the letters E-F-G-H on the accompanying plan entitled, "Providence, R.I., P.W. Dept.--Engineering Office, City Property Section, Plan No. 061965, Date December 22, 1959", has ceased to be useful to the public and the same is abandoned as a public highway and the damage to the abutters is appraised at nothing and so awarded, and it is further

ORDERED, That the Superintendent of Street Signs and Numbers be and he is hereby directed to cause a sign to be placed on Miner Street from Oxford Street to Sayles Street, abandoned as aforesaid, having thereon the words, "Not a Public Highway", and it is further,

ORDERED, That after the entry of this order or decree the City Clerk shall cause a notice thereof to be published in a newspaper published in the County of Providence, at least once each week for three successive weeks and a further and personal notice shall be served by the City Sergeant upon every owner of land abutting Miner Street from Oxford Street to Sayles Street which has been abandoned, who is known to reside within this State.

IN CITY COUNCIL

FEB 4 - 1960

READ and PASSED

Edward P. Murphy
President
Deverett L. L. L. L. L.
Clerk

APPROVED

FEB 5 - 1960

Walter H. Reynolds
MAYOR

PETITION TO THE CITY COUNCIL

TO THE HONORABLE CITY COUNCIL OF THE CITY OF PROVIDENCE:

The undersigned respectfully petition your honorable body

To Abandon As A Public Highway

Miner Street, from Oxford Street to Sayles Street.

John P. Quinn

Director, Department of Recreation

IN CITY
COUNCIL

DEC 17 1959

RECEIVED
RESERVED TO COMMITTEE ON
PUBLIC WORKS
DEC 14 1959

Carroll + O'Connor (1959)

DEC 15 1 50 PM '59

CITY CLERK'S OFFICE
PROVIDENCE, R.I.

The City of Providence — Legislative Department
CITY CLERK'S OFFICE—OFFICIAL MEMORANDUM

Providence, R. I., ~~December 18,~~ 1959

TO: Deputy Director of Public Works

SUBJECT: Petition - to abandon Miner St.. from Oxford Street to Sayles Street.

CONSIDERED BY: Committee on Public Works

ACTION TAKEN: VOTED: To refer for study, report and recommendation attached
petition.

City Clerk

The City of Providence — Legislative Department

CITY CLERK'S OFFICE—OFFICIAL MEMORANDUM

Providence, R. I., ~~December 18,~~ 1959

TO: City Plan Commissioner

SUBJECT: Petition - to abandon Minor Street, from Oxford Street to Sayles St.

CONSIDERED BY: Committee on Public Works

ACTION TAKEN: VOTED: To refer for study, report and recommendation attached
petition.

City Clerk

THE CITY OF PROVIDENCE

CITY SERGEANT'S OFFICE

THIS IS TO CERTIFY, That I have caused the notice, of which a true copy is hereto annexed, to be served upon the following named persons, by handing to each of said persons, or by leaving at their last and usual place of abode in this State a true copy of said notice, to wit: MINER STREET, from Oxford Street to Sayles Street:

Abandonment as a public highway.

Plat 48

Lot

481

City of Providence

Department of Recreation

Date

1/19/60

Signature

Dep City Sergeant

Date

3/1/60

Signature

Harry C. Cushman

The City of Providence

STATE OF RHODE ISLAND AND
PROVIDENCE PLANTATIONS

RESOLUTION OF THE
CITY COUNCIL

NO. 97

Approved February 5, 1960

RESOLVED, DECREED AND OR-

DERED, That Miner Street from Oxford Street to Sayles Street, shown as shaded area and designated by the letters E-F-G-H on the accompanying plan entitled, "Providence, R.I., P.W. Dept.—Engineering Office, City Property Section, Plan No. 061965, Date December 22, 1959", has ceased to be useful to the public and the same is abandoned as a public highway and the damage to the abutters is appraised at nothing and so awarded, and it is further

ORDERED, That the Superintendent of Street Signs and Numbers be and he is hereby directed to cause a sign to be placed on Miner Street from Oxford Street to Sayles Street, abandoned as aforesaid, having thereon the words, "Not a Public Highway", and it is further

ORDERED, That after the entry of this order or decree the City Clerk shall cause a notice thereof to be published in a newspaper published in the County of Providence, at least once each week for three successive weeks and a further and personal notice shall be served by the City Sergeant upon every owner of land abutting Miner Street from Oxford Street to Sayles Street which has been abandoned, who is known to reside within this State.

A true copy.

Attest:

D. EVERETT WHELAN,
City Clerk.

Attached legal advertisement inserted in
Providence Journal Editions of February 11, 18
and 25, 1960.

Vincent Vespe
First Deputy City Clerk



City Plan Commission

EDWARD WINSOR, *Chairman*
JERRY LORENZO RALPH MATERA

WALTER H. REYNOLDS, *Mayor*
LUCIO E. CARLONE, *Secretary*

PAUL A. SAN SOUZI, *Vice Chairman*
RAYMOND J. NOTTAGE HARRY PINKERSON

FRANK H. MALLEY, *Director*
DIETER HAMMERSCHLAG, *Chief Planner*

*Suite 103, City Hall,
Providence 3, Rhode Island
January 13, 1960*

Committee on Public Works
City Hall
Providence, Rhode Island

SUBJECT: Referral No. 1135 - ABANDONMENT OF PORTION OF MINER STREET

Gentlemen:

The subject referral received consideration by the City Plan Commission at a meeting held on Tuesday, January 12, 1960.

This referral is a request to abandon Miner Street from Oxford Street to Sayles Street.

On an inspection and photographic survey it was found that this portion of Miner Street lies within the proposed Mary E. Fogarty Elementary School site and the character of the area was changing rapidly due to large-scale structural demolition.

Since this portion of Miner Street is included in proposed City plans for school purposes,

The Commission

VOTED: to offer no objection to the granting of this petition.

Very truly yours,

FRANK H. MALLEY
DIRECTOR
CITY PLAN COMMISSION

FHM:SMD

c.c. Councilman James L. Cahill
Councilman Charles H. O'Connor

FILED

JAN 14 11 03 AM '60

CITY CLERK'S OFFICE
PROVIDENCE, R.I.

061965

December 22, 1959

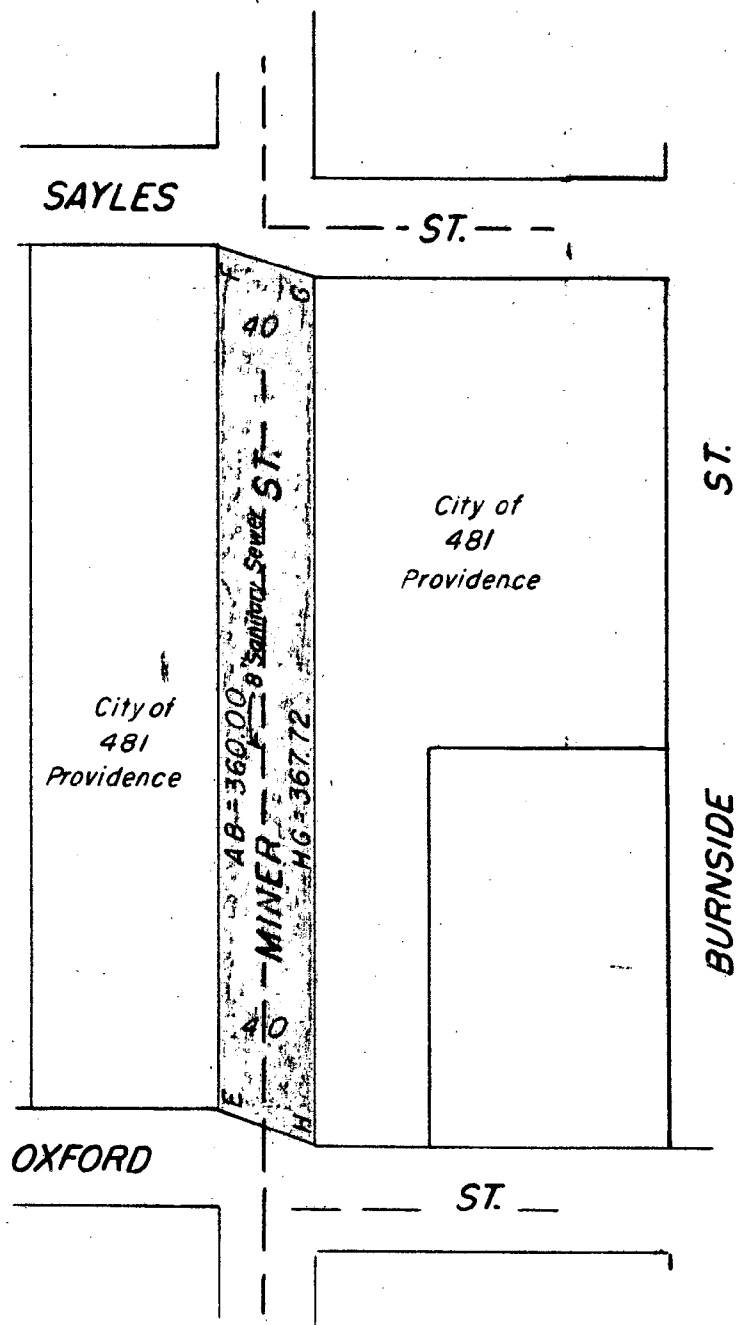
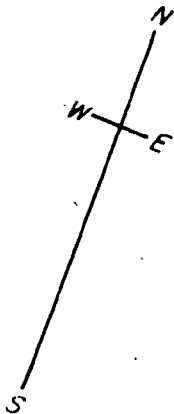

Notes:
Shaded area denotes proposed abandonment.
Lot Nos. From Ass'r's Plat 48

Proposed Abandonment of a
portion of Miner St.

Toppi
1"=80'

12-22-59

Robert L. Small