

Raze Building Permit
RAZE-24-51

Your submission

Submitted Nov 21, 2024 at 10:15am

Your Submission

Attachments

Guests (0)

- ▶ Application Intake
- ▶ Permit Fee
- Documentation Review
- Electrical Inspection
- Fire Department Approval
- Planning Department Approval
- Department of Public Works Approval
- City Plan Commission Approval
- Building Official Approval
- Demolition Permit Issued
- Final Inspection

Contact Information

Fidelino Vargas

Email address

cfherrera2@icloud.com

Mailing Address

622 Charles St , Provider

Locations

1 location total

PRIMARY LOCATION



133 Waldo St

Providence, RI 0290

**Demolition Permit
General Information**

Historic District

--

Job Number/Name (app
with their own identifier)

Demo

Commercial or Residenti
Residential

IN CITY COUNCIL
JAN 09 2025

READ
WHEREUPON IT IS ORDERED THAT
THE SAME BE RECEIVED.

Jana L. Mastromarino CLERK

Former Building Use
Residential Units

Description of Work *
Complete controlled dem

Type of Construction
Demolition

Surety/Bond Number
--

Building Wrecker
--

Who is submitting this ap
General Contractor

**General Contractor
Affidavit**

By checking this box as t
electronically affix my sig
this attestation. *



Typed name of person m
section to enter your cre
Fidelino Vargas

**General Contractor
Detail (if applicable)**

Check here to search for
General Contractor for th



**Contractor
(registered with the
RI Contractors
Registration and
Licensing Board)**

Contractor Name

Fidelino Vargas

Contractor Street Address

622 CHARLES STREET

Contractor State

Rhode Island

Contractor Phone #

--

Contractor License/Regi
Number

GC-38097

Contractor License/Regi

Contractor's Residential

Contractor License/Regi

10/01/2024

Contractor License/Regi

01/03/2025

Contractor License/Regi



Contractor License/Regi

Active *



Business Owner

Is the space occupied by

**Notice of Demolition
Permit Issuance**

b. Any applicant who obtains a demolition permit for an existing structure through the issuance of a demolition permit shall be required to alert the public of the commencement of said demolition.

c. The building official shall ensure that the demolition process meets the requirements of subsection (b) and does not pose a threat to the public health and safety.

d. Any applicant found to be in violation of this section shall be subject to a penalty not to exceed five hundred dollars.

Acknowledge *

Fidelino Vargas
Nov 5, 2024

Fonseca Environmental Inspections
Demolition Bait Plan

Street Address: 133 Waldo Street Unit: n/a City: Providence

Side C

Side B

Side D

**Single Family Hiuse
Baited for Demolition**
**Using 3 lbs First Strike
Bait (epa reg no 7173-258)**

Side A (Address Street)

Initials MF Date 11/12/24

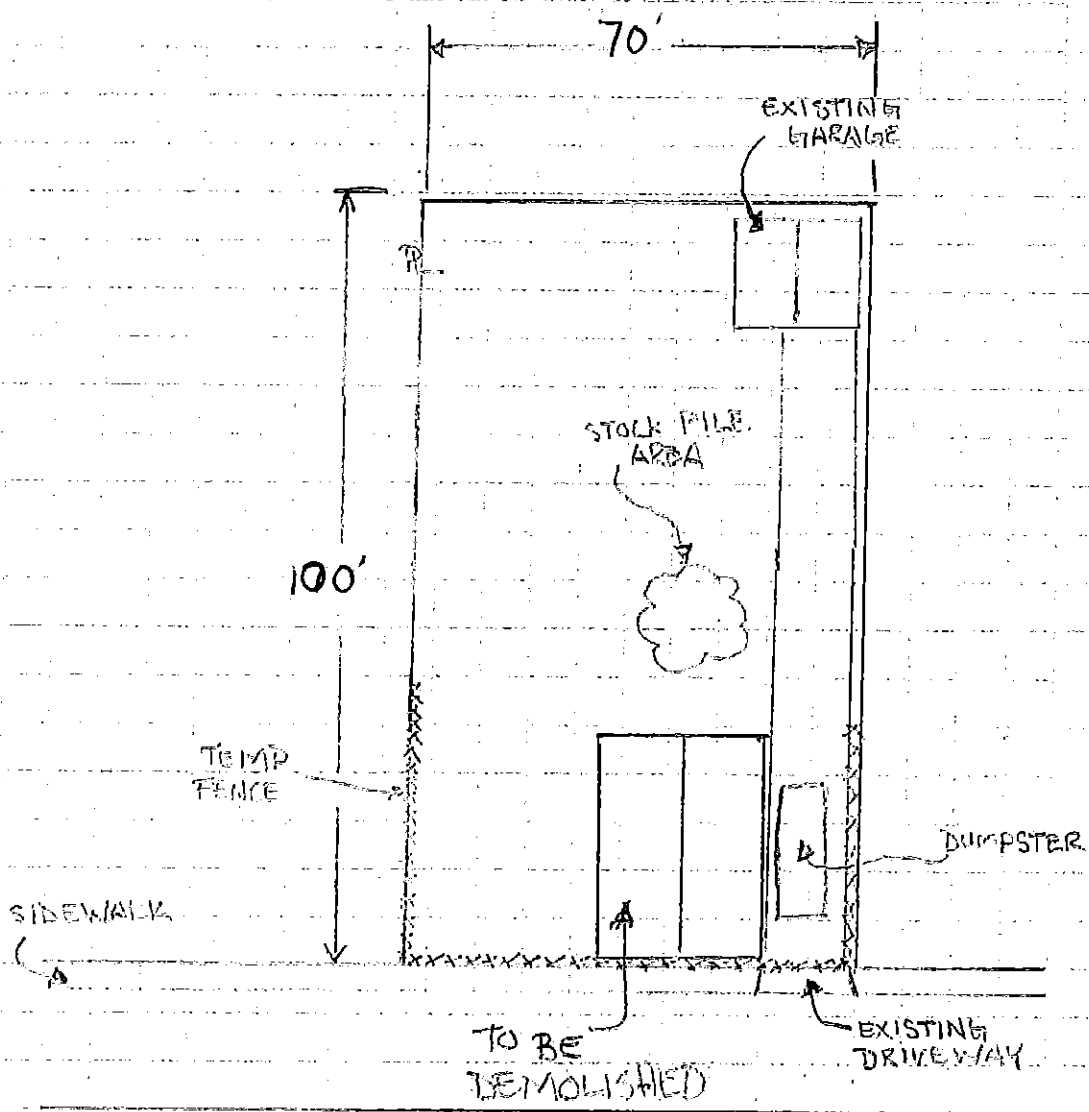

133 WALDO



Certificate of Mailing — Firm

Name and Address of Sender	TOTAL NO. of Pieces Listed by Sender	TOTAL NO. of Pieces Received at Post Office™	Affix Stamp Here Postmark with Date of Receipt.				
<p>Elite Property Solutions 754 Branch Ave, Ste 2, Providence, RI 02904</p>	<p>Postmaster, per (name of receiving employee)</p>		<p>U.S. POSTAGE PAID PROVIDENCE, RI 02904 DEC 09, 24 AMOUNT \$25.35 \$2324E503208-15</p>  <p>0000</p>	Postage	Fee	Special Handling	Parcel Airlift
<p>USPS® Tracking Number Firm-specific Identifier</p>	<p>Address (Name, Street, City, State, and ZIP Code™)</p>						
1.	<p>Santiago Mimalee Plat: 43 Lot: 995 143 Waldo St Providence, RI 02907</p>						
2.	<p>Fortes Charles N Plat: 43 Lot: 821 129 Waldo St Providence, RI 02907</p>						
3.	<p>Torres Mabel E Plat: 43 Lot 835 143 Linwood Ave Providence, RI 02907</p>						
4.	<p>DUL BOEUN Plat: 43 Lot 834 139 Linwood Ave Providence, RI 02907</p>						
5.	<p>Blanco Rentals LLC Plat 43 Lot 833 211 Mountain Laurel Dr Cranston, RI 02920</p>						
6.	<p>Diaz Angela Plat 43 Lot 836 147 Linwood Ave Providence, RI 02907</p>						



Certificate of Mailing — Firm

Name and Address of Sender

Elite Property Solutions
754 Branch Ave, Ste 2,
Providence, RI 02904

TOTAL NO.
of Pieces Listed by Sender

TOTAL NO.
of Pieces Received at Post Office™

Affix Stamp Here
Postmark with Date of Receipt.



Postmaster, per (name of receiving employee)

USPS® Tracking Number
Firm-specific Identifier

Address
(Name, Street, City, State, and ZIP Code™)

Postage

Fee

Special Handling

Parcel Airlift

1.	Church of God Tabernacle Plat 43 Lot 1037 121 Waldo St Providence, RI 02907				
2.	Gonzalez Albert Plat 43 Lot 728 142 Waldo St Providence, RI 02907				
3.	Plat 43 Lot 729 25 Dorrance St Providence, RI 02903				
4.	Bautista Erminio A Plat 43 lot 730 132 Waldo St Providence, RI 02907				
5.	Perez Ramona N Plat 43 Lot 731 128 Waldo St Providence, RI 02907				
6.	Alvarado Marco T Plat 43 Lot 1032 133 Linwood Ave Providence, RI 02907				



Certificate of Mailing — Firm

Name and Address of Sender	TOTAL NO. of Pieces Listed by Sender	TOTAL NO. of Pieces Received at Post Office™	Affix Stamp Here Postmark with Date of Receipt.
<p>Elite Property Solutions 754 Branch Ave, Ste 2, Providence, RI 02904</p>	<p>Postmaster, per (name of receiving employee)</p>		<p>DEC - 9 2024</p>
USPS® Tracking Number Firm-specific Identifier	Address (Name, Street, City, State, and ZIP Code™)	Postage	Fee
1.	Echevarria Lizbeth Plat 43 Lot 825 149 Waldo St Providence RI 02907		
2.	Allen, Leonard Attell Plat 43 Lot 727 146 Waldo ST Providence RI 02907		
3.	Jazmin Rodriguez Plat 43 Lot 732 126 Waldo St Providence RI 02907		
4.	Cesar A Woel Plat 43 Lot 726 152 Waldo St Providence, RI 02907		
5.	Nelson Diaz Plat 43 Lot 837 153 Linwood Ave Providence, RI 02907		
6.	Miguel A Rodriguez Plat 43 Lot 826 153 Waldo St Providence, RI 02907		



Certificate of Mailing — Firm

Name and Address of Sender	TOTAL NO. of Pieces Listed by Sender	TOTAL NO. of Pieces Received at Post Office™	Affix Stamp Here Postmark with Date of Receipt.			
USPS® Tracking Number Firm-specific Identifier	Address (Name, Street, City, State, and ZIP Code™)		Postage	Fee	Special Handling	Parcel Airlift
<p>Elite Property Solutions 754 Branch Ave, Ste 2, Providence, RI 02904</p>	<p>Postmaster, per (name of receiving employee)</p>					
1.	<p>Ash Christina Plat 43 Lot 724 160 Waldo St Providence, RI 02907 Sanchez Felix R Plat 43 Lot 717 133 Wadsworth St Providence, RI 02907 Carleton Westside Apartments Plat 43 Lot 975 161 Waldo St Providence, RI 02907 Aricia A Rodriguez Plat 43 Lot 717 101-105 Wadsworth St Providence, RI 02907 Southside Community Land Plat 43 Lot 977 404 Broad St Providence, RI 02907 Amadis Lus Plat 43 Lot 719 137 Wadsworth St Providence, RI 02907</p>					
2.						
3.						
4.						
5.						
6.						



Certificate of Mailing — Firm

Name and Address of Sender	TOTAL NO. of Pieces Listed by Sender	TOTAL NO. of Pieces Received at Post Office™	Affix Stamp Here Postmark with Date of Receipt.					
Elite Property Solutions 754 Branch Ave, Ste 2, Providence, RI 02904	Postmaster, per (name of receiving employee)		USPS® Tracking Number Firm-specific Identifier	Address (Name, Street, City, State, and ZIP Code™)	Postage	Fee	Special Handling	Parcel Airlift
1.				Rosario Aponte Plat 43 Lot 714 123 Wadsworth St Providence, RI 02907				
2.				Victor M Gutierrez Bulux Plat 43 Lot 715 127 Wadsworth St Providence, RI 02907				
3.				Martin Fernandez Plat 43 Lot 981 119 Wadsworth St Providence RI 02907				
4.				Richardson Desegundo Sarah Plat 43 Lot 716 131 Wadsworth St Providence, RI 02907				
5.				Khalid Ziad Plat 43 Lot 908 214 Gallatin St Providence RI 02907				
6.				Zayas Juan B Plat 43 Lot 711 109-111 Wadsworth St Providence RI 02907				



Certificate of Mailing — Firm

Name and Address of Sender	TOTAL NO. of Pieces Listed by Sender	TOTAL NO. of Pieces Received at Post Office™	Affix Stamp Here Postmark with Date of Receipt.			
USPS® Tracking Number Firm-specific Identifier	Address (Name, Street, City, State, and ZIP Code™)	Postage	Fee	Special Handling	Parcel Airlift	
Elite Property Solutions 754 Branch Ave, Ste 2, Providence, RI 02904	Postmaster, per (name of receiving employee)					
1.	Maria Y trustee Giron Plat 43 Lot 733 24 Puritan St Providence, RI 02907					
2.	Felix Salazar Mercedes Plat 43 Lot 965 129 Linwood Ave Providence RI 02907					
3.	Davis Barbara Plat 43 Lot 725 154 Waldo St Providence, RI 02907					
4.	GR LLC Plat 43 Lot 827 101 Lexington Ave Providence, RI 02907					
5.	Mildred Diaz Plat 43 Lot 838 155 Linwood Ave Providence, RI 02907					
6.	Winsome McDonald Plat 43 Lot 734 116 Waldo St Providence, RI 02907					

DEC 3 2024



Certificate of Mailing — Firm

Name and Address of Sender	TOTAL NO. of Pieces Listed by Sender	TOTAL NO. of Pieces Received at Post Office™	Affix Stamp Here Postmark with Date of Receipt.			
<p>Elite Property Solutions 754 Branch Ave, Ste 2, Providence, RI 02904</p>	<p>Postmaster, per (name of receiving employee)</p>		Postage	Fee	Special Handling	Parcel Airlift
<p>USPS® Tracking Number Firm-specific identifier</p>	<p>Address (Name, Street, City, State, and ZIP Code™)</p>					
1.	<p>Luis Amadis Plat 43 Lot 719 137 Wadsworth St Providence, RI 02907</p>					
2.	<p>Crossroads Rhode Island Plat 43 Lot 839 159 Linwood Ave Providence, RI 02907</p>					
3.	<p>Barbara J Parker Plat 43 Lot 723 162 Waldo St Providence, RI 02907</p>					
4.						
5.						
6.						



Santiago Mimalee
Plat: 43 Lot: 995
143 Waldo St
Providence, RI 02907

Fortes Charles N
Plat: 43 Lot: 821
129 Waldo St
Providence, RI 02907

Torres Mabel E
Plat: 43 Lot 835
143 Linwood Ave
Providence, RI 02907

DUL BOEUN
Plat: 43 Lot 834
139 Linwood Ave
Providence, RI 02907

Blanco Rentals LLC
Plat 43 Lot 833
211 Mountain Laurel Dr
Cranston, RI 02920

Diaz Angela
Plat 43 Lot 836
147 Linwood Ave
Providence, RI 02907

Church of God Tabernacle
Plat 43 Lot 1037
121 Waldo St
Providence, RI 02907

Gonzalez Albert
Plat 43 Lot 728
142 Waldo St
Providence, RI 02907

Providence City
Plat 43 Lot 729
25 Dorrance St
Providence, RI 02903

Bautista Erminio A
Plat 43 lot 730
132 Waldo St
Providence, RI 02907

Perez Ramona N
Plat 43 Lot 731
128 Waldo St
Providence, RI 02907

Alvarado Marco T
Plat 43 Lot 1032
133 Linwood Ave
Providence, RI 02907

Echevarria Lizbeth
Plat 43 Lot 825
149 Waldo St
Providence RI 02907

Allen, Leonard Attell
Plat 43 Lot 727
146 Waldo ST
Providence RI 02907

Jazmin Rodriguez
Plat 43 Lot 732
126 Waldo St
Providence RI 02907

Cesar A Woel
Plat 43 Lot 726
152 Waldo St
Providence, RI 02907

Nelson Diaz
Plat 43 Lot 837
153 Linwood Ave
Providence, RI 02907

Miguel A Rodriguez
Plat 43 Lot 826
153 Waldo St
Providence, RI 02907

Maria Y trustee Giron
Plat 43 Lot 733
24 Puritan St
Providence, RI 02907

Felix Salazar Mercedes
Plat 43 Lot 965
129 Linwood Ave
Providence RI 02907

Davis Barbara
Plat 43 Lot 725
154 Waldo St
Providence, RI 02907

GR LLC
Plat 43 Lot 827
101 Lexington Ave
Providence, RI 02907

Mildred Diaz
Plat 43 Lot 838
155 Linwood Ave
Providence, RI 02907

Winsome McDonald
Plat 43 Lot 734
116 Waldo St
Providence, RI 02907

Rosario Aponte
Plat 43 Lot 714
123 Wadsworth St
Providence, RI 02907

Victor M Gutierrez Bulux
Plat 43 Lot 715

127 Wadsworth St
Providence, RI 02907

Martin Fernandez
Plat 43 Lot 981
119 Wadsworth St
Providence RI 02907

Richardson Desegundo Sarah
Plat 43 Lot 716
131 Wadsworth St
Providence, RI 02907

Khalid Ziad
Plat 43 Lot 908
214 Gallatin St
Providence RI 02907

Zayas Juan B
Plat 43 Lot 711
109-111 Wadsworth St
Providence RI 02907

Ash Christina
Plat 43 Lot 724
160 Waldo St
Providence, RI 02907

Sanchez Felix R
Plat 43 Lot 717
133 Wadsworth St
Providence, RI 02907

Carleton Westside Apartments
Plat 43 Lot 975
161 Waldo St
Providence, RI 02907

Aridia A Rodriguez
Plat 43 Lot 717
101-105 Wadsworth St
Providence, RI 02907

Southside Community Land
Plat 43 Lot 977
404 Broad St
Providence, RI 02907

Amadis Lus
Plat 43 Lot 719
137 Wadsworth St
Providence, RI 02907

Luis Amadis
Plat 43 Lot 719
137 Wadsworth St
Providence, RI 02907

Crossroads Rhode Island
Plat 43 Lot 839
159 Linwood Ave
Providence, RI 02907

Barbara J Parker
Plat 43 Lot 723
162 Waldo St
Providence, RI 02907

Certification of Notice for Demolition Permit Issuance

In accordance with Chapter 5, Article 1, Section 5-8 Notice of demolition permit issuance of the Codes of Ordinances of the City of Providence, I hereby certify that I caused notice to be mailed, by regular mail, to all owners of real property whose property is located as an abutter of the subject site, based on current real estate tax assessment records of the City. A list of all property owners, and their addresses are attached.

Signed, *Ashley Vargas*

Ashley Vargas,

(Print name and Title)

State of Rhode Island

County of Providence

In City Hall in said County

on the 10th day of December,

2024, before me personally appeared

Ashley Vargas of

Gadid Construction, to me known and

known by me to be the party executing the foregoing

instrument on behalf of said corporation and

_____ acknowledged said instrument,

by _____ executed to be _____

free act and deed and the free act and deed of said corporation.

(Signature of Notary, title)

Cindy Cruz #771277

NOTARY PUBLIC
CINDY CRUZ DELEGN
Notary Public of Rhode Island
My Commission Expires 11/14/2027

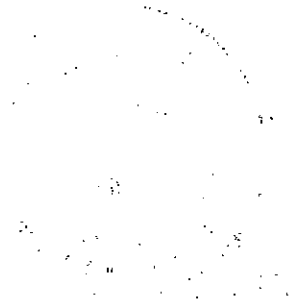

DEPT. OF CITY CLERK
PROVIDENCE, R.I.
2024 DEC 10 A 11: 29

FILED